

United States Summary: 2000

Population and Housing Unit Counts

Part 2

Issued April 2004

PHC-3-1

2000 Census of Population and Housing



U S C E N S U S B U R E A U

Helping You Make Informed Decisions

U.S. Department of Commerce
Economics and Statistics Administration
U.S. CENSUS BUREAU

United States
**Census
2000**

United States Summary: 2000

Issued April 2004

PHC-3-1

Population and Housing Unit Counts

2000 Census of Population and Housing



U.S. Department of Commerce
Donald L. Evans,
Secretary

Samuel W. Bodman,
Deputy Secretary

Economics and Statistics Administration
Kathleen B. Cooper,
Under Secretary
for Economic Affairs

U.S. CENSUS BUREAU
Charles Louis Kincannon,
Director

SUGGESTED CITATION

U.S. Census Bureau,
2000 Census of
Population and Housing,
Population and Housing Unit Counts
PHC-3-1, United States Summary
Washington, DC,
2004



**Economics
and Statistics
Administration**

Kathleen B. Cooper,
Under Secretary
for Economic Affairs



U.S. CENSUS BUREAU
Charles Louis Kincannon,
Director

Hermann Habermann,
Deputy Director and
Chief Operating Officer

Vacant,
Principal Associate Director
and Chief Financial Officer

Vacant,
Principal Associate
Director for Programs

Preston Jay Waite,
Associate Director
for Decennial Census

Nancy M. Gordon,
Associate Director
for Demographic Programs

Cynthia Z.F. Clark,
Associate Director
for Methodology and
Standards

Marvin D. Raines,
Associate Director
for Field Operations

Arnold A. Jackson,
Assistant Director
for Decennial Census

CONTENTS

List of Statistical Tables	v
How to Use This Census Report	I-1
Apportionment of the U.S. House of Representatives	II-1
Population and Geographic Centers	III-1
Table Finding Guide.	IV-1
User Notes.	V-1
Statistical Tables (For a detailed list of statistical tables, see page v).	1
Appendixes	
A Geographic Terms and Concepts	*
B Definitions of Subject Characteristics.	*
C Data Collection and Processing Procedures	*
D Questionnaire	*
E Data Products and User Assistance	*
F Maps	F-1
G Accuracy of the Data	*
H Acknowledgments.	*

* Appendix may be found in the separate volume, PHC-3-A, *Population and Housing Unit Counts, Selected Appendixes*, in print and on the Internet at <http://www.census.gov/prod/cen2000/phc-3-a.pdf>.

LIST OF
STATISTICAL
TABLES

Table no.	Title	Page
1.	Population and Housing Units: 1980 to 2000; and Area Measurements: 2000 Area, U.S. Population Abroad	1
2.	Population, Housing Units, Area Measurements, and Density: 1790 to 2000 United States	2
3.	Apportionment of Membership of the U.S. House of Representatives: 1789 to 2000 United States, Region, Division, State	4
4.	Population by Urban and Rural and Size of Place: 2000 United States, Size of Place [Population]	6
5.	Land Area in Square Miles by Urban and Rural and Size of Place: 2000 United States, Size of Place [Population]	8
6.	Population, Housing Units, and Land Area by Urban and Rural and Size of Urban Area: 2000 United States, Urban and Rural, Size of Urban Area [Population]	9
7.	Population by Urban and Rural and Size of Place Based on Current Urban Definition and 1950-90 Urban Definition: 1990 United States, Size of Place [Population]	10
8.	Population by Urban and Rural and Size of Place Based on 1950-90 Urban Definition: 1950 to 1990; and Pre-1950 Urban Definition: 1790 to 1950 United States, Urban and Rural, Size of Place [Population]	12
9.	Population Inside and Outside Metropolitan Area by Urban and Rural: 2000 United States, Inside Metropolitan Area, Outside Metropolitan Area, Urban and Rural	14
10.	Land Area in Square Miles Inside and Outside Metropolitan Area by Urban and Rural: 2000 United States, Inside Metropolitan Area, Outside Metropolitan Area, Urban and Rural	16
11.	Population: 1790 to 2000 United States, Region, Division, State and Puerto Rico	18
12.	Housing Units: 1940 to 2000 United States, Region, Division, State and Puerto Rico	20
13.	Decennial Rates of Change in Population: 1790 to 2000 United States, Region, Division, State and Puerto Rico	22
14.	Decennial Rates of Change in Housing Units: 1940 to 2000 United States, Region, Division, State and Puerto Rico	24
15.	Percent Distribution of the Population: 1790 to 2000 United States, Region, Division, State	26

16. Percent Distribution of Housing Units: 1940 to 2000	28
United States, Region, Division, State	
17. Area Measurements: 2000; and Population and Housing Unit Density: 1980 to 2000	29
United States, Region, Division, State and Puerto Rico	
18. Population by Urban and Rural: Earliest Census to 2000 . . .	30
United States, Region, Division	
19. Housing Units by Urban and Rural: 1950 to 2000.	35
United States, Region, Division	
20. Rank by Population, Population Change, Urban, Rural, Area Measurements, and Density: 1980 to 2000	38
Region, Division, State	
21. Rank by Housing Units, Housing Unit Change, Urban, Rural, Area Measurements, and Density: 1980 to 2000.	40
Region, Division, State	
22. Population and Housing Units: 1960 to 2000	42
State and Puerto Rico, County	
23. Rank of Counties by Population: 2000	77
County	
24. Rank of Counties by Housing Units: 2000	88
County	
25. Number of Counties by Population: 2000.	99
United States, Region, Division, State and Puerto Rico	
26. Number of Counties by Housing Units: 2000	100
United States, Region, Division, State and Puerto Rico	
27. Number of Counties by Percent of Population That Is Urban: 2000	101
United States, Region, Division, State and Puerto Rico	
28. Number of Counties by Percent of Housing Units That Is Urban: 2000	102
United States, Region, Division, State and Puerto Rico	
29. Number of Counties by Percent Change in Population: 1990 to 2000	103
United States, Region, Division, State and Puerto Rico	
30. Number of Counties by Percent Change in Housing Units: 1990 to 2000.	104
United States, Region, Division, State and Puerto Rico	
31. Population and Housing Units: 1980 to 2000; and Area Measurements and Density: 2000	105
State, Place and [in Selected States] County Subdivision [10,000 or More Population], Puerto Rico	
32. Rank of Places of 100,000 or More by 2000 Population: 1790 to 2000; and Number of Housing Units: 1940 to 2000	159
Place [100,000 or More Population]	
33. Rank of 75 Largest Places by Population: 2000, 1990, 1950, 1900, 1850, and 1800; and Number of Housing Units: 2000, 1990, and 1950	168
Place	
34. Population and Housing Units: 1980 to 2000; and Area Measurements and Density for Metropolitan Areas: 2000 . .	170
United States, Metropolitan Area, Puerto Rico	
35. Rank of Metropolitan Areas by Population: 2000; and Number of Housing Units: 2000	210
Metropolitan Area	

36.	Population, Housing Units, Area Measurements, Density, and Inside and Outside Metropolitan Area for Urban Areas: 2000	212
	United States, Urbanized Area, Urban Cluster, Puerto Rico	
37.	Rank of Urbanized Areas by Population: 2000; and Number of Housing Units: 2000.	815
	Urbanized Area	
38.	Number and Types of County Subdivisions: 2000.	818
	United States, Region, Division, State and Puerto Rico	
39.	Number and Types of Places: 2000	819
	United States, Region, Division, State and Puerto Rico	

How to Use This Census Report

CONTENTS

	Page
Introduction	I-1
How to Find Geographic Areas and Subject Matter Data.....	I-2
How to Use the Statistical Tables	I-2
Graphics	I-5
User Notes	I-5
Appendixes	I-5

INTRODUCTION

Data from Census 2000 are presented in three printed report series:

1. PHC-1, *Summary Population and Housing Characteristics*
2. PHC-2, *Summary Social, Economic, and Housing Characteristics*
3. PHC-3, *Population and Housing Unit Counts*

The data from Census 2000 were derived from a limited number of basic questions asked of the entire population and about every housing unit (referred to as the 100-percent questions, found on the “short form”), and from additional questions asked of a sample of the population and housing units (referred to as the sample questions, found on the “long form”).

The PHC-1, *Summary Population and Housing Characteristics*, report series provides data based on the 100-percent questions. The subjects are age, Hispanic or Latino origin, household relationship, race, sex, tenure (owner- or renter-occupied), and vacancy characteristics. Land area measurements and population density also are provided. This series is similar to the 1990 census CPH-1 series.

The PHC-2, *Summary Social, Economic, and Housing Characteristics*, report series provides sample data based on both the 100-percent and the sample questions. Sample subjects include place of birth; residence in 1995; language; educational attainment and school enrollment; veteran status; disability status; employment status; journey to work; work status, earnings, income, and poverty status in 1999; physical housing characteristics; units in structure; fuel and equipment characteristics; owner and renter household characteristics, such as year owner moved into unit; home value; contract and gross rent; and mortgage and rental cost characteristics. This series is similar to the 1990 census CPH-5 series.

The PHC-3, *Population and Housing Unit Counts*, report series provides Census 2000 and historical comparisons of the 100-percent population and housing unit counts. It provides land and water area measurements, and population density. The user notes section documents geographic changes over the past decade. This series is similar to the 1990 census CPH-2 series.

In each series, there is one report for each state, the District of Columbia, and Puerto Rico, plus a United States summary report. Many tables in the United States summary reports include data for Puerto Rico.

HOW TO FIND GEOGRAPHIC AREAS AND SUBJECT MATTER DATA

This report includes a table finding guide to assist the user in locating those statistical tables that contain the desired data. The table finding guide lists by geographic area, the subjects shown in this report. To determine which tables in this report show data for a particular topic, find the desired type of geographic area in the lefthand column of the table finding guide and then look across the columns using the headings at the top for the desired subject. Figure I-1 is an example of a table finding guide.

The table finding guide does not include cross-classifications of subject-matter items. Additional information to locate data within specific reports is provided in the headnote at the top of the table finding guide and in the footnotes at the bottom of the guide.

Figure I-1.

Table Finding Guide

SUBJECTS BY TYPE OF GEOGRAPHIC AREA AND TABLE NUMBER

The types of geographic areas covered in this report are shown on the side, and subjects are shown at the top. See PHC-3-A, *Population and Housing Unit Counts, Selected Appendixes*, for a description of area classifications (Appendix A) and for definitions and explanations of subject characteristics (Appendix B).

Geographic area	Population				Housing units				Area measurement	Number of county subdivisions or places	Apportionment of House of Representatives
	Census 2000	Previous censuses	Change from previous censuses	Percent of total population	Census 2000	Previous censuses	Change from previous censuses	Percent of total housing units			
UNITED STATES											
Total	1,246,911,183	1,281,118	2,13,18	4,6,7,8,15	1,26,12,19,36	1,212,19	2,14,19	6,16	1,25,6,10,17,36	4,5,7,8,9,10,18,38,39	3
Urban and rural	4,6,9,18,36	8,18	18	6,8,18	6,19,36	19	19	6,19	5,6,10,36	4,7,8,39	—
By urbanized area/urban cluster	6,9,36	—	—	6	6,36	—	—	6	6,10,36	—	—
By in place/not in place	4,9	8	—	7,8	—	—	—	—	5,10	4,5,7,9,10	—
By size of urbanized area/urban cluster	6	—	—	6	6	—	—	6	6	—	—
By size of place	4	8	—	8	—	—	—	—	5,10	4,5,7,8,10	—
Number of counties ..	25,27,29	—	29	—	26,28,30	—	30	—	—	38	—
Inside and outside metropolitan area ..	9,34,36	34	—	—	34	34	—	—	10,34	9,10	—
Average per square mile	2,17,34,36	2,17	—	—	2,17,34,36	2,17	—	—	—	—	—
REGION											
Total	11,18	11,18	13,18	15	12,19	12,19	14,19	16	17	18,38,39	3
Urban and rural	18	18	18	18	19	19	19	19	—	—	—
Number of counties ..	25,27,29	—	29	—	26,28,30	—	30	—	—	38	—
Average per square mile	17	17	—	—	17	17	—	—	—	—	—
By 2000 rank	20	20	20	—	21	21	21	—	20,21	—	—
DIVISION											
Total	11,18	11,18	13,18	15	12,19	12,19	14,19	16	17	18,38,39	3
Urban and rural	18	18	18	18	19	19	19	19	—	—	—
Number of counties ..	25,27,29	—	29	—	26,28,30	—	30	—	—	38	—
Average per square mile	17	17	—	—	17	17	—	—	—	—	—
By 2000 rank	20	20	20	—	21	21	21	—	20,21	—	—

HOW TO USE THE STATISTICAL TABLES

Parts of a Statistical Table

The census data included in printed reports are arranged in tables. Each table includes four major parts: (1) heading, (2) boxhead, (3) stub, and (4) data field. A typical census report table is illustrated in Figure I-2.

The heading consists of the table number, title, and headnote. The table number indicates the position of the table within the report, while the title is a brief statement indicating the subjects and time reference of the data presented in the table. The headnote is enclosed in brackets and is located under the title. It contains statements that qualify, explain, or provide information pertaining to the entire table.

The boxhead is under the heading. This portion of the table, which contains the individual column heads or captions, describes the data in each vertical column. In the boxhead of many tables, a spanner appears across and above two or more column heads or across two or more lower spanners. The purpose of a spanner is to classify or qualify items below it or separate the table into identifiable blocks in terms of major aspects of the data.

Figure I-2.

PARTS OF A STATISTICAL TABLE

Table number and title: Table 6. Population for Selected Categories of Race: 2000

Headnote: [For information on confidentiality protection, nonsampling error, and definitions, see text.]

Spanner: Race alone or in combination with one or more other races

Column head: The State, County, Place and (in Selected States) County Subdivision

Boxhead: White, Black or African American, American Indian and Alaska Native, Asian, Native Hawaiian and Other Pacific Islander, Some other race

Stub: COUNTY

Sidehead: PLACE

Page number and state name: 16 Alabama

Report title: Summary Population and Housing Characteristics

U.S. Census Bureau, Census 2000

COUNTY	Selected combinations of two races					Race alone or in combination with one or more other races				
	White, Black or African American	White, American Indian and Alaska Native	White, Asian	Black or African American, American Indian and Alaska Native	Black or African American, Asian	White, Black or African American	Black or African American, American Indian and Alaska Native	Black or African American, Asian	Native Hawaiian and Other Pacific Islander	Some other race
Adams County	41	188	77	13	35	188	77	13	35	223
Adair County	180	729	161	37	122	729	161	37	122	1,049
Adelphi County	34	98	15	19	10	98	15	19	10	142
Adkins County	10	55	8	9	10	55	8	9	10	82
Adrian County	34	273	41	10	40	273	41	10	40	364
Adrian County	10	27	11	11	3	27	11	11	3	52
Adrian County	21	23	7	10	10	23	7	10	10	51
Adrian County	169	410	131	40	89	410	131	40	89	650
Adrian County	10	70	10	10	22	70	10	10	22	112
Adrian County	34	60	17	5	22	60	17	5	22	112
Adrian County	34	137	21	9	24	137	21	9	24	181
Adrian County	10	23	2	2	8	23	2	2	8	35
Adrian County	14	72	1	1	11	72	1	1	11	95
Adrian County	10	208	106	40	24	208	106	40	24	388
Adrian County	10	233	20	20	9	233	20	20	9	282
Adrian County	10	40	13	10	7	40	13	10	7	70
Adrian County	10	130	20	10	7	130	20	10	7	177
Adrian County	25	47	4	2	10	47	4	2	10	63
Adrian County	60	442	80	1	79	442	80	1	79	591
Adrian County	100	317	119	30	107	317	119	30	107	573
Adrian County	10	119	19	30	10	119	19	30	10	188
Adrian County	48	630	30	7	60	630	30	7	60	727
Adrian County	100	286	60	30	51	286	60	30	51	427
Adrian County	40	200	30	19	23	200	30	19	23	272
Adrian County	172	204	172	204	172	204	172	204	172	348
Adrian County	20	14	14	2	16	14	14	2	16	36
Adrian County	12	113	10	4	22	113	10	4	22	149
Adrian County	7	5	5	7	1	5	5	7	1	18
Adrian County	21	16	12	12	6	16	12	12	6	42
Adrian County	140	4	1	1	10	4	1	1	10	155
Adrian County	79	684	34	18	30	684	34	18	30	766
Adrian County	671	1,452	470	30	300	1,452	470	30	300	2,252
Adrian County	22	30	7	4	13	30	7	4	13	64
Adrian County	10	322	31	9	79	322	31	9	79	441
Adrian County	53	501	10	25	28	501	10	25	28	564
Adrian County	180	29	29	80	172	29	80	172	29	351
Adrian County	112	280	48	16	50	280	48	16	50	394
Adrian County	9	4	1	1	3	4	1	1	3	19
Adrian County	38	116	5	51	31	116	5	51	31	192
Adrian County	786	748	304	16	84	748	304	16	84	1,152
Adrian County	16	34	16	16	10	34	16	16	10	60
Adrian County	32	101	20	8	29	101	20	8	29	150
Adrian County	107	400	47	6	77	400	47	6	77	530
Adrian County	107	1,260	810	320	260	1,260	810	320	260	2,650
Adrian County	47	60	14	14	14	60	14	14	14	96
Adrian County	307	375	411	108	110	375	411	108	110	894
Adrian County	226	680	73	37	97	680	73	37	97	887
Adrian County	8	5	2	2	3	5	2	2	3	20
Adrian County	27	47	1	1	10	47	1	1	10	85
Adrian County	41	162	21	40	10	162	21	40	10	243
Adrian County	20	44	20	44	20	44	20	44	20	108
Adrian County	72	343	49	5	58	343	49	5	58	455
Adrian County	107	301	217	10	109	301	217	10	109	627
Adrian County	16	8	4	27	3	8	4	27	3	38
Adrian County	140	148	48	31	84	148	48	31	84	311
Adrian County	51	86	8	11	30	86	8	11	30	135
Adrian County	280	424	163	71	113	424	163	71	113	608
Adrian County	13	238	47	10	60	238	47	10	60	355
Adrian County	17	86	11	5	11	86	11	5	11	113
Adrian County	4	8	13	6	3	8	13	6	3	28
Adrian County	11	148	13	9	24	148	13	9	24	204
Adrian County	6	2	2	2	1	2	2	2	1	10
Adrian County	8	13	1	1	3	13	1	1	3	21
Adrian County	-	-	-	-	-	-	-	-	-	-
Adrian County	21	64	9	2	10	64	9	2	10	85
Adrian County	14	17	1	1	10	17	1	1	10	38
Adrian County	7	5	3	3	3	5	3	3	3	11
Adrian County	10	4	1	1	1	4	1	1	1	10
Adrian County	-	-	-	-	-	-	-	-	-	-
Adrian County	8	9	1	1	1	9	1	1	1	12
Adrian County	-	-	-	-	-	-	-	-	-	-
Adrian County	-	-	-	-	-	-	-	-	-	-
Adrian County	-	-	-	-	-	-	-	-	-	-

The stub is located at the left edge of the table. It includes a listing of line or row captions or descriptions. At the top of the stub is the stubhead. The stubhead is considered to be an extension of the table title and usually shows generic geographic area designations and restrictions.

In the stub, several features are used to help the user better understand the contents of the table. Usually, a block of data lines is preceded by a sidehead. The sidehead, similar to a spanner, describes and classifies the stub entries following it. The use of indentation in a stub indicates the relationship of one data line to another. Indented data lines represent subcategories that, in most instances, sum to a total. Occasionally

in tables, it is desirable to show one or more single-line subcategories that do not sum to the total.

The data field is that part of the statistical table that contains the data. It extends from the bottom of the boxhead to the bottom of the table and from the right of the stub to the right edge of the page.

Both geographic and subject-matter terms appear in tables. It is important to read the definitions of the terms used in the tables because census terms often are defined in special ways that reflect the manner in which the questions were asked and the data were tabulated. Definitions of geographic terms are provided in PHC-3-A, *Population and Housing Unit Counts, Selected Appendixes*, Appendix A. Census tables often include derived measures such as medians, means, percentages, and ratios. These and other subject-matter terms are defined in Appendix B of the same report.

Symbols and Geographic Abbreviations

The following symbols are used in the tables and explanations of subjects covered in Census 2000 reports:

- A dash “-” represents zero or a derived measure that rounds to less than 0.1.
- (X) means not applicable. In the 1990 and earlier decennial census reports, three dots “...” meant not applicable.
- (NA) means not available.

-
- The superscript prefix “r” indicates that the count has been revised since the publication of the 1990 census reports, or that the area was erroneously omitted or not shown in the correct geographic relationship in the 1990 census reports. This symbol appears only in the Census 2000 PHC-3, *Population and Housing Unit Counts*, report series.
 - A dagger “†” next to the name of a geographic area indicates that there has been a geographic change (for example, an annexation or detachment, a new incorporation, or a name change) since the information was published for the 1990 census for that area. This symbol appears only in the Census 2000 PHC-3, *Population and Housing Unit Counts*, report series. The geographic change information for the entities in a state is shown in the “User Notes” section of the Census 2000 PHC-3 report for that state.
 - A plus sign “+” is appended to the lower bound of the highest interval when the median falls in the upper interval of an open-ended distribution. A minus sign “-” is appended to the upper bound of the lowest interval when the median falls in the lowest interval of an open-ended distribution. For more information on medians, see the section on “Derived Measures” in Appendix B.
 - A minus sign “-” preceding a figure denotes decrease. The minus sign appears only in the Census 2000 PHC-3, *Population and Housing Unit Counts*, report series.
 - (U) means the place or place part is composed entirely of urban land area. The (U) appears only in the Census 2000 PHC-3, *Population and Housing Unit Counts*, report series.
 - (R) means the place or place part is composed entirely of rural land area. The (R) appears only in the Census 2000 PHC-3, *Population and Housing Unit Counts*, report series.
 - (U/R) means the place or place part is composed of both urban land area and rural land area. The (U/R) appears only in the Census 2000 PHC-3, *Population and Housing Unit Counts*, report series.

The following geographic abbreviations and terms may be used in the tables in this report:

- A “(part)” next to the name of a geographic area in a hierarchical presentation indicates that the geographic entity is located only partially in the superior geographic entity. For example, a “(part)” next to a place name in a county subdivision-place hierarchy indicates that the place is located in more than one county subdivision. (Places also may be “split” by county, congressional district, urban/rural, metropolitan area, voting district, and other geographic boundaries, depending on the presentation.) Other geographic entities also can be “split” by a higher level entity. The exception is a tabulation block, which is unique within all geographic entities in census products.
- ANVSA is Alaska Native village statistical area.
- ANRC is Alaska Native Regional Corporation.
- CCD is census county division.
- CDP is census designated place.
- CMSA is consolidated metropolitan statistical area.
- MA is metropolitan area.
- MSA is metropolitan statistical area.
- OTSA is Oklahoma tribal statistical area.
- PMSA is primary metropolitan statistical area.
- SDAISA is state designated American Indian statistical area.
- TDSA is tribal designated statistical area.
- UT is unorganized territory.

GRAPHICS

Charts, statistical maps, and other graphic summaries are included in some Census 2000 reports.

USER NOTES

User notes include corrections, errata, and related explanatory information. This section appears directly before the statistical tables in census reports. It presents information about unique characteristics of the report and changes or corrections made too late to be reflected in the text or tables themselves. However, sometimes this information becomes available too late to be reflected even in the user notes. Census 2000 user updates are available on the Census Bureau's Internet site at www.census.gov/main/www/cen2000.html. To receive notification of user notes, subscribe to the Census Product Update (<http://www.census.gov/mp/www/cpu.html>), a biweekly e-mail newsletter available from the Customer Services Center of the Marketing Services Office at the U.S. Census Bureau, or contact the Customer Services Center directly on 301-763-INFO (4636) or at webmaster@census.gov.

APPENDIXES

Appendixes A through E, G, and H, described below, are found in the separate printed volume, PHC-3-A, *Population and Housing Unit Counts, Selected Appendixes*, or on the Internet at <http://www.census.gov/prod/cen2000/phc-3-a.pdf>. Appendix F is included in this report.

Appendix A, Geographic Terms and Concepts. Provides definitions of the types of geographic areas and related information used in census products.

Appendix B, Definitions of Subject Characteristics. Contains definitions for the subject-matter terms used in census products, including explanations of derived measures, limitations of the data, and comparability with previous censuses. The subjects are listed alphabetically. Population characteristics are defined first, followed by the definitions of the housing subjects.

Appendix C, Data Collection and Processing Procedures. Explains the enumeration and residence rules used in counting the population and housing units in the United States and Puerto Rico. It also describes the major components of the operational plan for Census 2000, and includes a glossary of terms.

Appendix D, Questionnaire Facsimile. Presents a facsimile of the Census 2000 questionnaire used to collect the data in this report.

Appendix E, Data Products and User Assistance. Summarizes the Census 2000 data products by describing the information available in printed reports and through electronic media such as CD-ROM, DVD, and the Internet. It also describes Census 2000 maps and other geographic products, reference materials, and sources of assistance.

Appendix F, Maps. Contains maps depicting the geographic areas shown in this report.

Appendix G, Accuracy of the Data. Provides information on confidentiality of the data, imputation of housing unit status and population counts, sources of errors in the data, and editing of unacceptable data.

Appendix H, Acknowledgments. Lists many of the U.S. Census Bureau staff who participated in the various activities of Census 2000.

Apportionment of the U.S. House of Representatives

INTRODUCTION

The primary reason for the establishment of the decennial census of population is set forth in Article I, Section 2, of the U.S. Constitution. The Constitution provides for an enumeration of the population to serve as the basis for the apportionment of seats in the U.S. House of Representatives among the states, with the provision that each state must have at least one representative. An apportionment has been made on the basis of each decennial census from 1790 to 2000, except following the 1920 census.

Calculation of a congressional apportionment requires three elements: the apportionment population of each state, the number of representatives to be allocated among the states, and a method to use for the calculation.

APPORTIONMENT POPULATION

The apportionment population base always has included those people who have established a residence in the United States. The first Census Act of 1790 established the concept of “usual residence” as the main principle in determining where people were to be counted. This concept has been followed in all subsequent censuses and was the guiding principle for Census 2000. (See Appendix C, “Data Collection and Processing Procedures,” for further discussion of the “Enumeration and Residence Rules” for Census 2000. Appendix C may be found in the separate volume, PHC-3-A, *Population and Housing Unit Counts, Selected Appendixes*, in print and on the U.S. Census Bureau’s Internet Web site at <http://www.census.gov/prod/cen2000/phc-3-a.pdf>). Prior to 1870, the population base included the total free population of the states, three-fifths of the number of slaves, and excluded American Indians not taxed.

The 14th Amendment, ratified in 1868, removed the fractional count of the number of slaves from the procedure. In 1940, it was determined that there were no longer any American Indians who should be classed as “not taxed” (39 Op. Att’y.Gen.518 (1940)). In 1970, 1990, and 2000, certain segments of the overseas population (U.S. Armed Forces personnel, federal civilian employees, and dependents of both groups living with them) were allocated to their home states and included in the populations of those states for apportionment purposes only. These segments of the overseas population were not distributed among the political subdivisions of the states, nor included in other census tabulations or data products.

The Census 2000 apportionment population counts by state are presented in Table A of this text. These counts were transmitted by the Secretary of Commerce to the President on December 28, 2000, and from the President to the Congress on January 6, 2001. The population base for the apportionment of each census is shown in Table B. Laws related to the census are codified in Title 13, U.S. Code.

NUMBER OF REPRESENTATIVES

The Constitution set the number of representatives at 65 from 1787 until the first enumeration in 1790. The first apportionment, based on the 1790 census, resulted in 105 members. From 1800 through 1840, the number of representatives was determined by the ratio of the number of people each was to represent (“fixed ratio”), although the way to handle fractional remainders changed. Therefore, the number of representatives changed with that ratio, as well as with population growth and the admission of new states.

For the 1850 census and later apportionments, the number of seats was determined prior to the final apportionment (“fixed House size”); and thus, the ratio of people each representative was to represent was the result of the calculations. In 1911, the House size was fixed at 433 with provision for the addition of one seat each for the territories of Arizona and New Mexico should they become states (as they did in 1912) (U.S. Statutes at Large, 37 Stat 13, 14 (1911)). A house size of 433 members was chosen because that was the size at which no state would lose a seat. The House size of 435 members has been unchanged since then, except for a temporary increase to 437 at the time of admission of Alaska and Hawaii as states in 1959. However, the apportionment based on the 1960 census, which took effect for the congressional election in 1962, reverted to 435 seats. The representation by state resulting from each apportionment is shown in Table 3.

METHOD OF APPORTIONMENT

It is impossible to attain absolute mathematical equality in terms of the number of people per representative, or in the share each person has in a representative, when seats are to be apportioned among states of varying population size and when there must be a whole number of representatives per state. Proportional voting (fractional seats) has never been attempted in the U.S. House of Representatives. Laws concerning the method of apportionment are codified in Title 2, United States Code.

Since the first apportionment following the 1790 census, there have been five basic methods used to apportion the House of Representatives.

1790 to 1830. The “*Jefferson*” method of greatest divisors (fixed ratio with rejected fractional remainders). Under this method, a ratio of people to representatives was selected; the population of each state was divided by that number of people. The resulting whole number of the quotient was the number of representatives each state received. Fractional remainders were not considered, no matter how large. Thus, a state with a quotient of 3.99 received three representatives, the same number as a state with a quotient of 3.01. The size of the House of Representatives was not predetermined but resulted from the calculation.

1840. The “*Webster*” method of major fractions (fixed ratio with retained major fractional remainders). This method was applied in the same way as the Jefferson method, except if a fractional remainder were greater than one-half, another seat would be assigned. Thus a state with a quotient of 3.51 received four representatives, while a state with a quotient of 3.49 received three. In this method also, the size of the House of Representatives was not predetermined but resulted from the calculation.

1850-1900. The “*Vinton*” or “*Hamilton*” method. This method established a predetermined number of representatives for each apportionment, and divided the population of each state by a ratio determined by dividing the apportionment population of the United States by the total number of representatives. The resulting whole number was assigned to each state, with an additional seat assigned, one at a time, to the states with the largest fractional remainders, up to the predetermined size of the House of Representatives. This method was subject to the “Alabama paradox,” in which a state could receive fewer representatives if the size of the House of Representatives was increased.

1910, 1930. The method of *major fractions*. This method assigned seats similarly to the Webster method of 1840 by rounding fractional remainders using the arithmetic mean. The ratio was selected so that the result would be the predetermined size of the House of Representatives. In 1910, the House size was fixed at 433, with provision for the addition of one seat each for Arizona and New Mexico when they became states.

1940-2000. The “*Hill*” method of equal proportions. This method assigns seats similarly to the Jefferson and Webster methods, except it rounds fractional remainders of the quotient of the state population divided by the ratio differently. With the method of equal proportions, an additional seat is assigned if the fraction exceeds the difference obtained by subtracting the integer part of the quotient from the geometric mean of this integer and the next consecutive integer. For

example, a state with a quotient of 3.48 receives four representatives, while a state with a quotient of 3.45 receives three representatives. During the 1940-2000 period, the size of the House of Representatives remained fixed at 435, except when Alaska and Hawaii became states in 1959, there was a temporary addition of one seat for each until the apportionment following the 1960 census.

Additional information about apportionment of the U.S. House of Representatives may be obtained from the Chief, Population Division, U.S. Census Bureau, Washington, DC 20233-8800. Information on apportionment is also available on the Census Bureau's Internet Web site at <http://www.census.gov/population/www/censusdata/apportionment.html>.

Table A. **Apportionment of U.S. House of Representatives and Apportionment Population Based on Census 2000**

State	Number of representatives	Apportionment population		
		Total	Resident population	U.S. overseas population
United States	435	¹281 424 177	281 421 906	576 367
Alabama	7	4 461 130	4 447 100	14 030
Alaska	1	628 933	626 932	2 001
Arizona	8	5 140 683	5 130 632	10 051
Arkansas	4	2 679 733	2 673 400	6 333
California	53	33 930 798	33 871 648	59 150
Colorado	7	4 311 882	4 301 261	10 621
Connecticut	5	3 409 535	3 405 565	3 970
Delaware	1	785 068	783 600	1 468
District of Columbia	(X)	(X)	572 059	2 037
Florida	25	16 028 890	15 982 378	46 512
Georgia	13	8 206 975	8 186 453	20 522
Hawaii	2	1 216 642	1 211 537	5 105
Idaho	2	1 297 274	1 293 953	3 321
Illinois	19	12 439 042	12 419 293	19 749
Indiana	9	6 090 782	6 080 485	10 297
Iowa	5	2 931 923	2 926 324	5 599
Kansas	4	2 693 824	2 688 418	5 406
Kentucky	6	4 049 431	4 041 769	7 662
Louisiana	7	4 480 271	4 468 976	11 295
Maine	2	1 277 731	1 274 923	2 808
Maryland	8	5 307 886	5 296 486	11 400
Massachusetts	10	6 355 568	6 349 097	6 471
Michigan	15	9 955 829	9 938 444	17 385
Minnesota	8	4 925 670	4 919 479	6 191
Mississippi	4	2 852 927	2 844 658	8 269
Missouri	9	5 606 260	5 595 211	11 049
Montana	1	905 316	902 195	3 121
Nebraska	3	1 715 369	1 711 263	4 106
Nevada	3	2 002 032	1 998 257	3 775
New Hampshire	2	1 238 415	1 235 786	2 629
New Jersey	13	8 424 354	8 414 350	10 004
New Mexico	3	1 823 821	1 819 046	4 775
New York	29	19 004 973	18 976 457	28 516
North Carolina	13	8 067 673	8 049 313	18 360
North Dakota	1	643 756	642 200	1 556
Ohio	18	11 374 540	11 353 140	21 400
Oklahoma	5	3 458 819	3 450 654	8 165
Oregon	5	3 428 543	3 421 399	7 144
Pennsylvania	19	12 300 670	12 281 054	19 616
Rhode Island	2	1 049 662	1 048 319	1 343
South Carolina	6	4 025 061	4 012 012	13 049
South Dakota	1	756 874	754 844	2 030
Tennessee	9	5 700 037	5 689 283	10 754
Texas	32	20 903 994	20 851 820	52 174
Utah	3	2 236 714	2 233 169	3 545
Vermont	1	609 890	608 827	1 063
Virginia	11	7 100 702	7 078 515	22 187
Washington	9	5 908 684	5 894 121	14 563
West Virginia	3	1 813 077	1 808 344	4 733
Wisconsin	8	5 371 210	5 363 675	7 535
Wyoming	1	495 304	493 782	1 522

¹Includes the resident population for the 50 states, as ascertained by Census 2000 under Title 13, U.S. Code, and counts of overseas U.S. military and federal civilian employees (and their dependents living with them) allocated to their home states, as reported to the Census Bureau by the employing federal agencies. The apportionment population excludes the resident and overseas population of the District of Columbia.

Table B. Population Base for the Apportionment and Number of Representatives Apportioned: 1790 to 2000

Census year	Apportionment population base ¹	Number of representatives ²	Ratio of apportionment population to representative	Date of apportionment act
2000.....	281 424 177	435	³ 646 952	Nov. 15, 1941
1990.....	249 022 783	435	⁴ 572 466	Nov. 15, 1941
1980.....	225 867 174	435	519 235	Nov. 15, 1941
1970.....	204 053 025	435	⁵ 469 088	Nov. 15, 1941
1960.....	178 559 217	435	410 481	Nov. 15, 1941
1950.....	149 895 183	435	344 587	Nov. 15, 1941
1940.....	131 006 184	435	301 164	Nov. 15, 1941
1930.....	122 093 455	435	280 675	June 18, 1929
1920 ⁶	(X)	435	(X)	(X)
1910.....	91 603 772	435	210 583	Aug. 8, 1911
1900.....	74 562 608	386	193 167	Jan. 16, 1901
1890.....	61 908 906	356	173 901	Feb. 7, 1891
1880.....	49 371 340	325	151 912	Feb. 25, 1882
1870.....	38 115 641	292	130 533	⁷ Feb. 2, 1872
1860.....	29 550 038	241	122 614	⁸ May 23, 1850
1850.....	21 766 691	234	93 020	⁹ May 23, 1850
1840.....	15 908 376	223	71 338	June 25, 1842
1830.....	11 930 987	240	49 712	May 22, 1832
1820.....	8 972 396	213	42 124	Mar. 7, 1822
1810.....	6 584 231	181	36 377	Dec. 21, 1811
1800.....	4 879 820	141	34 609	Jan. 14, 1802
1790.....	3 615 823	105	34 436	Apr. 14, 1792
Constitution	(X)	65	¹⁰ 30,000	1789

¹Excludes the population of the District of Columbia; the population of the territories; prior to 1940, the number of American Indians not taxed; and prior to 1870, two-fifths of the slave population. In 2000, 1990, and 1970, includes selected segments of the U.S. overseas population.

²This figure is the actual number of representatives apportioned at the beginning of each decade.

³Ratio of resident population to representative in 2000 is 645,632.

⁴Ratio of resident population to representative in 1990 is 570,352.

⁵Ratio of resident population to representative in 1970 is 465,468.

⁶No apportionment was made on the basis of the 1920 census.

⁷Amended by act of May 30, 1872.

⁸Amended by act of March 4, 1862.

⁹Amended by act of July 30, 1852.

¹⁰ The minimum ratio of population to representative, as stated in Article I, Section 2 of the U.S. Constitution.

Population and Geographic Centers

INTRODUCTION

For Census 2000, the Census Bureau has calculated the mean and median centers of population, as well as the geographic center of area, for the United States. These three centers are measures of the central tendency or average location of spatial distributions in much the same manner as a mean or median provides an average value of a univariate distribution of a population's age, or years of school completed.

The mean center of population, traditionally referred to as the center of population, is shown for Census 2000 and for each census since 1790. The median center of population is shown for Census 2000 and for each census since 1880. The geographic center of area is shown for Census 2000. Details of the techniques for deriving each of these centers, as well as calculations of the three centers in terms of decimals rather than in degrees, may be obtained from the Chief, Geography Division, U.S. Census Bureau, Washington, DC 20233-7400. This information is also available on the Census Bureau's Internet Web site at <http://www.census.gov/geo/www/cenpop/cntpop2k.html>.

MEAN CENTER OF POPULATION

The mean center of population is the point at which an imaginary, flat, weightless, and rigid map of the United States would balance if weights of identical value were placed on it so that each weight represented the location of one person on April 1, 2000.

The mean center of population based on Census 2000 results is located at latitude 37 degrees, 41 minutes, and 49 seconds North (37° 41' 49" N) and longitude 91 degrees, 48 minutes, and 34 seconds West (91° 48' 34" W), in Phelps County, Missouri. A commemorative marker is located in Edgar Springs, Missouri, 2.8 miles west of the true center. See Table A on page III-2 and the maps on pages F-9 and F-10 in Appendix F.

MEDIAN CENTER OF POPULATION

The median center is located at the intersection of two median lines, a north-south line (a meridian of longitude) selected so that half of the Nation's population lives east and half lives west of it, and an east-west line (a parallel of latitude) selected so that half of the Nation's population lives north and half lives south of it.

The Census 2000 median center of population is located at latitude 38 degrees, 45 minutes, and 23 seconds North (38° 45' 23" N), and longitude 86 degrees, 55 minutes, and 51 seconds West (86° 55' 51" W), in Van Buren township, Daviess County, Indiana, about 6.7 miles southeast of Odon, Indiana. See Table B on page III-2 and the maps on pages F-9 and F-11 in Appendix F.

GEOGRAPHIC CENTER OF AREA

The geographic center of area is the point at which the surface of the United States would balance if it were a plane of uniform weight per unit of area. That point, approximately 44 degrees, 58 minutes, and 1 second North latitude (44° 58' 01" N) and 103 degrees, 46 minutes, and 1 second West longitude (103° 46' 01" W) is located West of Castle Rock in Butte County, South Dakota, as it has been since the 1960 census, after Alaska and Hawaii became states. See the map on page F-9 in Appendix F.

The geographic center of the conterminous United States (48 states and the District of Columbia) is located near Lebanon in Smith County, Kansas, at approximately 39 degrees, 49 minutes, and 59 seconds North latitude (39° 49' 59" N) and 98 degrees, 34 minutes, and 59 seconds West longitude (98° 34' 59" W).

Table A. Mean Center of Population of the United States: 1790 to 2000

Census year	North latitude	West longitude	Approximate location ¹
United States:			
2000.....	37° 41' 49"	91° 48' 34"	In Phelps County, MO, 2.8 miles east of Edgar Springs, MO.
1990.....	37° 52' 20"	91° 12' 55"	In Crawford County, MO, 10 miles southeast of Steelville, MO.
1980.....	38° 08' 13"	90° 34' 26"	In Jefferson County, MO, 1/4 mile west of DeSoto, MO.
1970.....	38° 27' 47"	89° 42' 22"	In St. Clair County, IL, 5 miles east-southeast of Mascoutah, IL.
1960.....	38° 35' 58"	89° 12' 35"	In Clinton County, IL, 6-1/2 miles northwest of Centralia, IL.
1950.....	38° 48' 15"	88° 22' 08"	In Clay County, IL, 3 miles northeast of Louisville, IL.
Conterminous United States:²			
1950.....	38° 50' 21"	88° 09' 33"	In Richland County, IL, 8 miles north-northwest of Olney, IL.
1940.....	38° 56' 54"	87° 22' 35"	In Sullivan County, IN, 2 miles southeast by east of Carlisle, IN.
1930.....	39° 03' 45"	87° 08' 06"	In Green County, IN, 3 miles northeast of Linton, IN.
1920.....	39° 10' 21"	86° 43' 15"	In Owen County, IN, 8 miles south-southeast of Spencer, IN.
1910.....	39° 10' 12"	86° 32' 20"	In Monroe County, IN, in the city of Bloomington, IN.
1900.....	39° 09' 36"	85° 48' 54"	In Bartholomew County, IN, 6 miles southeast of Columbus, IN.
1890.....	39° 11' 56"	85° 32' 53"	In Decatur County, IN, 20 miles east of Columbus, IN.
1880.....	39° 04' 08"	84° 39' 40"	In Boone County, KY, 8 miles west by south of Cincinnati, OH.
1870.....	39° 12' 00"	83° 35' 42"	In Highland County, OH, 48 miles east by north of Cincinnati, OH.
1860.....	39° 00' 24"	82° 48' 48"	In Pike County, OH, 20 miles south by east of Chillicothe, OH.
1850.....	38° 59' 00"	81° 19' 00"	In Wirt County, WV, 23 miles southeast of Parkersburg, WV. ³
1840.....	39° 02' 00"	80° 18' 00"	In Upshur County, WV, 16 miles south of Clarksburg, WV. Upshur County was formed from parts of Barbour, Lewis, and Randolph Counties in 1851. ³
1830.....	38° 57' 54"	79° 16' 54"	In Grant County, WV, 19 miles west-southwest of Moorefield, WV. Grant County was formed from part of Hardy County in 1866. ³
1820.....	39° 05' 42"	78° 33' 00"	In Hardy County, WV, 16 miles east of Moorefield, WV. ³
1810.....	39° 11' 30"	77° 37' 12"	In Loudoun County, VA, 40 miles northwest by west of Washington, DC.
1800.....	39° 16' 06"	76° 56' 30"	In Howard County, MD, 18 miles west of Baltimore, MD. Howard County was formed from part of Anne Arundel County in 1851.
1790.....	39° 16' 30"	76° 11' 12"	In Kent County, MD, 23 miles east of Baltimore, MD.

¹Place names are in terms of 2000 and may not have existed at time of the recorded census.

²Conterminous United States excludes Alaska and Hawaii.

³West Virginia was set off from Virginia, Dec. 31, 1862, and admitted as a state June 20, 1863.

Table B. Median Center of Population of the United States: 1880 to 2000

Census year	North latitude	West longitude	Approximate location ¹
United States:			
2000.....	38° 45' 23"	86° 55' 51"	In Daviess County, IN, 6.7 miles southeast of Odon, IN.
1990.....	38° 57' 55"	86° 31' 53"	In Lawrence County, IN, 5.1 miles north of Oolitic, IN.
1980.....	39° 19' 00"	86° 08' 15"	In Brown County, IN, 2.8 miles southwest of Princes Lakes, IN.
1970.....	39° 47' 43"	85° 31' 43"	In Henry County, IN, 4.7 miles northeast of Carthage, IN.
1960.....	39° 56' 25"	85° 17' 00"	In Henry County, IN, 4.5 miles east-northeast of New Castle, IN.
1950.....	40° 00' 12"	85° 02' 21"	In Wayne County, IN, 2.8 miles northeast of Economy, IN.
Conterminous United States:²			
1950.....	40° 00' 12"	84° 56' 51"	In Wayne County, IN, 3.2 miles south of Lynn, IN.
1940.....	40° 04' 18"	84° 40' 11"	In Darke County, OH, 3.5 miles southwest of Greenville, OH.
1930.....	40° 11' 52"	84° 36' 35"	In Darke County, OH, 1.9 miles southeast of Ansonia, OH.
1920.....	40° 11' 52"	84° 44' 00"	In Darke County, OH, 3.3 miles east of Union City, OH.
1910.....	40° 07' 33"	85° 02' 00"	In Randolph County, IN, 4.4 miles southwest of Winchester, IN.
1900.....	40° 03' 32"	84° 49' 01"	In Randolph County, IN, 6.7 miles east of Lynn, IN.
1890.....	40° 02' 51"	84° 40' 01"	In Darke County, OH, 1.8 miles north of Wayne Lakes, OH.
1880.....	39° 57' 00"	84° 07' 12"	In Miami County, OH, 3.5 miles east-southeast of Tipp City, OH.

¹Place names are in terms of 2000 and may not have existed at time of the recorded census.

²Conterminous United States excludes Alaska and Hawaii.

Table Finding Guide

SUBJECTS BY TYPE OF GEOGRAPHIC AREA AND TABLE NUMBER

The types of geographic areas covered in this report are shown on the side, and subjects are shown at the top. See PHC-3-A, *Population and Housing Unit Counts, Selected Appendixes*, for a description of area classifications (Appendix A) and for definitions and explanations of subject characteristics (Appendix B).

Geographic area	Population				Housing units				Area measurement	Number of county subdivisions or places	Apportionment of House of Representatives
	Census 2000	Previous censuses	Change from previous censuses	Percent of total population	Census 2000	Previous censuses	Change from previous censuses	Percent of total housing units			
UNITED STATES											
Total	1,2,4,6, 9,11,18, 36	1,2,8, 11,18	2,13,18	4,6,7,8, 15	1,2,6, 12,19, 36	1,2,12, 19	2,14,19	6,16	1,2,5,6, 10,17, 36	4,5,7,8, 9,10,18, 38,39	3
Urban and rural	4,6,9, 18,36	8,18	18	6,8,18	6,19,36	19	19	6,19	5,6,10, 36	4,7,8, 39	—
By urbanized area/urban cluster.....	6,9,36	—	—	6	6,36	—	—	6	6,10,36	—	—
By in place/not in place	4,9	8	—	7,8	—	—	—	—	5,10	4,5,7,9, 10	—
By size of urbanized area/urban cluster.....	6	—	—	6	6	—	—	6	6	—	—
By size of place.....	4	8	—	8	—	—	—	—	5,10	4,5,7,8, 10	—
Number of counties ..	25,27, 29	—	29	—	26,28, 30	—	30	—	—	38	—
Inside and outside metropolitan area ...	9,34,36	34	—	—	34	34	—	—	10,34	9,10	—
Average per square mile	2,17,34, 36	2,17	—	—	2,17,34, 36	2,17	—	—	—	—	—
REGION											
Total	11,18	11,18	13,18	15	12,19	12,19	14,19	16	17	18,38, 39	3
Urban and rural	18	18	18	18	19	19	19	19	—	—	—
Number of counties ..	25,27, 29	—	29	—	26,28, 30	—	30	—	—	38	—
Average per square mile	17	17	—	—	17	17	—	—	—	—	—
By 2000 rank.....	20	20	20	—	21	21	21	—	20,21	—	—
DIVISION											
Total	11,18	11,18	13,18	15	12,19	12,19	14,19	16	17	18,38, 39	3
Urban and rural	18	18	18	18	19	19	19	19	—	—	—
Number of counties ..	25,27, 29	—	29	—	26,28, 30	—	30	—	—	38	—
Average per square mile	17	17	—	—	17	17	—	—	—	—	—
By 2000 rank.....	20	20	20	—	21	21	21	—	20,21	—	—

Geographic area	Population				Housing units				Area measurement	Number of county subdivisions or places	Apportionment of House of Representatives
	Census 2000	Previous censuses	Change from previous censuses	Percent of total population	Census 2000	Previous censuses	Change from previous censuses	Percent of total housing units			
STATE¹											
By region and division	11	11	13	15	12	12	14	16	17	38,39	3
Alphabetically	22,31	22,31	—	—	22,31	22,31	—	—	31	—	—
Number of counties ..	25,27, 29	—	29	—	26,28, 30	—	30	—	—	38	—
Average per square mile	17,31	17	—	—	17,31	17	—	—	—	—	—
By 2000 rank	20	20	20	—	21	21	21	—	20,21	—	—
COUNTY²											
Alphabetically by state	22	22	—	—	22	22	—	—	—	—	—
By 2000 rank	23	—	—	—	24	—	—	—	—	—	—
COUNTY SUB-DIVISION/PLACE³											
Alphabetically by state	31	31	—	—	31	31	—	—	31	—	—
Average per square mile	31	—	—	—	31	—	—	—	—	—	—
By 2000 rank	32,33	32,33	—	—	32,33	32,33	—	—	—	—	—
METROPOLITAN AREA											
Total and geographic components	34	34	—	—	34	34	—	—	34	—	—
Average per square mile	34	—	—	—	34	—	—	—	—	—	—
By 2000 rank	35	—	—	—	35	—	—	—	—	—	—
URBANIZED AREA/ URBAN CLUSTER											
Total and geographic components	36	—	—	—	36	—	—	—	36	—	—
Average per square mile	36	—	—	—	36	—	—	—	—	—	—
By 2000 rank	37	—	—	—	37	—	—	—	—	—	—
PUERTO RICO											
Total and geographic components	1,11,22, 31,34, 36	1,11,22, 31,34	13	—	1,12,22, 31,34, 36	1,12,22, 31,34	14	—	1,17,31, 34,36	38,39	—
Number of municipios ..	25,27, 29	—	29	—	26,28, 30	—	30	—	—	38	—
Average per square mile	17,31, 34	17	—	—	17,31, 34	17	—	—	—	—	—
By 2000 rank	23,32, 33,35, 37	32,33	—	—	24,32, 33,35, 37	32,33	—	—	—	—	—
ISLAND AREAS	1	1	—	—	1	1	—	—	1	—	—
U.S. POPULATION ABROAD	1	1	—	—	—	—	—	—	—	—	—

¹State or District of Columbia, or Puerto Rico.

²Parish in Louisiana; city and borough, municipality, borough, or census area in Alaska; and municipio in Puerto Rico; in Maryland, Missouri, Nevada, and Virginia, one or more cities are independent of counties and are treated as statistical equivalents of counties; the entire District of Columbia, which has no counties, is treated as a county equivalent.

³County subdivisions within the state are shown alphabetically with places for the following 12 states: Connecticut, Maine, Massachusetts, Michigan, Minnesota, New Hampshire, New Jersey, New York, Pennsylvania, Rhode Island, Vermont, and Wisconsin.

User Notes

Additional information concerning this Census 2000 product may become available after this report is published. This information, called Notes and Errata, is available in portable document format (PDF) on the U.S. Census Bureau's Internet site at <http://www.census.gov/main/www/cen2000.html>. To receive notification of user notes, subscribe to the Census Product Update (<http://www.census.gov/mp/www/cpu.html>), a biweekly e-mail newsletter available from the Customer Service Center of the Marketing Services Office at the U.S. Census Bureau, or contact the Customer Services Center directly on 301-763-INFO (4636) or at webmaster@census.gov.

GENERAL NOTES

User Note 1

The user should be aware that there are limitations to many of these data. Please refer to the text provided with this report for further explanation of the limitations of the data. The population and other data shown for Census 2000 in this report are as of April 1, 2000; the boundaries used for all geographic entities are as of January 1, 2000. All boundaries are intended for Census Bureau statistical data collection and presentation only; their depiction and designation for statistical purposes do not constitute a determination of jurisdictional authority or entitlement. Corrections to the Census 2000 data as a result of certified Count Question Review changes are available from the Census Bureau's Internet site at: www.census.gov/prod/cen2000/notes/errata.pdf.

User Note 2

Data comparability for county subdivisions is shown only when the county subdivision contains substantially the same territory as reported for the 1990 census (generally defined as at least 80 percent of the previous territory) unless the county subdivision is also a place. There is no comparability provided for county subdivisions that have been extensively revised. Revised entities are noted by and within county or independent city. Changes to a geographic entity can be the result of legal change actions, statistical redefinition, correction of previous boundary or drafting errors, or new erroneous information.

Incorporated place and census designated place (CDP) comparability is provided for all places that retained their name or general area without regard to the amount of territorial change between censuses. Place comparability is not shown if the entity is new for Census 2000 (including changes from a CDP to a legally incorporated place and vice versa) or is the result of a merger that created an entirely new entity, or if a Census 2000 CDP contains less than 50 percent of the territory of a 1990 census CDP.

GEOGRAPHIC CHANGE NOTES

The Geographic Change Notes for the entities in a state are shown in the "User Notes" section of the Census 2000 PHC-3, *Population and Housing Unit Counts*, report for that state. The geographic change information documents high-level geographic entities—counties, county subdivisions, and places—that are different from the information reported in the 1990 census. The notes identify geographic entities whose name and/or boundary have changed, entities that no longer exist, newly established entities (both legal and statistical), and changes in geographic relationships, such as places that exist in one county and have expanded into or withdrawn from another county (the notes do not identify the other county(ies) in which the entity exists; this can be determined from the table listing all places in the state reports) and places that have become independent of or dependent within one or more county subdivisions. The changes are reported by and within county.

USER NOTES BY TABLE

Table 1

Puerto Rico was ceded to the United States by Spain in 1898. On July 25, 1952, pursuant to acts of Congress, it achieved the political status of the Commonwealth of Puerto Rico.

The area measurements for the U.S. minor outlying islands are approximate. The U.S. minor outlying islands of Baker, Howland and Jarvis Islands; Kingman Reef; Navassa Island; and Palmyra Atoll were shown as "Other" in 1980.

The Trust Territory of the Pacific Islands (TTPI), administered since its establishment on July 8, 1947, by the United States under the United Nations Trusteeship system, is not included in this table. The Northern Mariana Islands (NMI) was first reported separately in 1980, subsequent to NMI's adoption of its own constitution on January 9, 1978; however, it legally still constituted the Mariana Islands District of the TTPI at the time of the 1980 census. By Presidential proclamation on November 3, 1986, the NMI obtained commonwealth status, and the Federated States of Micronesia (FSM) and the Marshall Islands attained free association with the United States.

Palau, which became a Freely Associated State under a Compact of Free Association with the United States effective October 1, 1994, is not included in this table. The 1990 population count of Palau is 15,122; housing units count is 3,312; land area is 177.3 square miles; water area is 452.6 square miles; and 1980 population count is 12,116 and housing units count is 2,294.

The U.S. population abroad excludes U.S. citizens temporarily abroad on private business, travel, and so forth. Such persons were enumerated at their usual place of residence in the United States as absent members of their own households. Also excludes private, nonfederally affiliated U.S. citizens living abroad for an extended period.

The armed forces data are based on administrative records provided by the Department of Defense (DOD). Census 2000 data for federal civilian employees and their dependents are based on administrative records provided by the employing federal agencies. The 1990 data for federal civilian employees and their dependents are based on administrative records provided by employing federal agencies (including DOD) and survey results provided by DOD. Included in "Total," and "U.S. population abroad" for 1990 are 393,550 overseas civilians and dependents of federal employees who were not reported separately. The 1980 data were based on administrative records provided by the Office of Personnel Management and the Departments of Defense and State.

Table 2

An 1870 population figure including an estimate for the assumed underenumeration in the southern states is 39,818,449. The enumerated counts are used in this and subsequent tables because revised figures for states, urban-rural residence, etc., are unavailable. On the basis of the revised figure, the population increased by 8,375,128, or 26.6 percent, between 1860 and 1870, and by 10,370,760, or 26.1 percent, between 1870 and 1880.

1840 and 1830 populations include persons (6,100 in 1840 and 5,318 in 1830) on public ships in the service of the United States, not credited to any region, division, or state, or distributed by urban or rural residence. These persons are not included in other tables of this report.

Percentage changes are computed on basis of change in data since preceding census date, and period covered, therefore, is not always exactly 10 years. Adjustments for differences in census dates must be made if strictly comparable figures are desired for each decade.

Density figures given for various census years represent the area within the boundaries of the United States, which was under the jurisdiction of the United States on the date in question, including in some cases considerable areas not then organized or settled and not covered by the census. In 1870, for example, Alaska was not covered by the census.

Table 3

As required by the U.S. Supreme Court ruling (*Department of Commerce v. House of Representatives*, 525 U.S. 316, 119 S. Ct. 765 (1999)), the Census 2000 apportionment population counts do not reflect the use of statistical sampling to adjust for overcounting or undercounting.

The apportionment since 1940 has been computed in accordance with provisions of Title 2, United States Code, Section 2a. The apportionment for 1920 is the same as that for 1910 since there was no reapportionment based on the 1920 census.

Table 7

The significant differences in the number and population of places classified as entirely urban and those classified as partly urban are the result of changes between the criteria used for the current urban definition and the 1950-90 urban definition. The current urban definition ignored place boundaries entirely when defining urban areas, while the 1950-90 urban definition used whole places except in the most exceptional situations. This resulted in far fewer places being classified as entirely urban offset by many more places being classified as partly urban. For more information, refer to the section on Urban and Rural in Appendix A, Geographic Terms and Concepts, in the separate report, PHC-3-A, *Population and Housing Unit Counts, Selected Appendixes*.

Table 11

UNITED STATES. Total for 1890 includes population (325,464) of Indian Territory and Indian Reservations specially enumerated in 1890, but not included in general report on population for 1890. Totals for 1840 and 1830 exclude persons (6,100 in 1840 and 5,318 in 1830) on public ships in the service of the United States, not credited to any region, division, or state.

ALABAMA. The area of Alabama north of the 31st parallel was part of the original territory of the United States. The northern two-thirds were a part of Georgia until 1802. The southern one-third of the territory north of the 31st parallel was unorganized until 1798 with the creation of Mississippi Territory. The United States claimed the territory south of the 31st parallel as part of the Louisiana Purchase in 1803, but did not formally acquire this territory from Spain until 1812. Alabama Territory was organized from the eastern part of Mississippi Territory on March 3, 1817, with generally the same boundary as the present state. Alabama was admitted to the Union on December 14, 1819, as the 22nd state.

Although the territory had not yet been legally established, census data for Alabama are available beginning with the 1800 census. The 1800 population shown for Alabama is for that portion of the present state north of the 31st parallel that was part of Mississippi Territory; it does not include population in the area claimed by Georgia. The 1810 population shown is for all of the present state north of the 31st parallel. The population of the entire legally established Mississippi Territory (of which the area of Alabama was a part) was 40,352 in 1810 and 8,550 in 1800.

ALASKA. The United States acquired the area of Alaska by purchase from Russia in 1867, with generally the same boundary as the present state. The formal boundary between the southeastern portion of Alaska and Canada was settled by treaty in 1903. Alaska Territory was organized on August 24, 1912. Alaska was admitted to the Union on January 3, 1959, as the 49th state.

Alaska was not enumerated in the 1870 census even though the area was part of the United States. Census data for Alaska are available beginning with the 1880 census.

ARIZONA. The United States acquired most of the area of Arizona from Mexico in 1848. The United States acquired additional area, comprising the southern part of Arizona, from Mexico in 1853 as part of the Gadsden Purchase. Arizona Territory was organized from the western part of New Mexico Territory on February 24, 1863. Part of Arizona Territory north and west of the Colorado River was added to the state of Nevada in 1866, resulting in generally the same boundary as the present state of Arizona. Arizona was admitted to the Union on February 14, 1912, as the 48th state.

Although the territory had not yet been legally established, census data are available for Arizona beginning with the 1860 census. For an explanation of the revision to the 1860 population of Arizona, see Richard L. Forstall, *Population of States and Counties of the United States: 1790-1990*, Washington, DC: U.S. Government Printing Office, 1996, page 14.

ARKANSAS. The United States acquired the area of Arkansas from France as part of the Louisiana Purchase in 1803. Arkansas Territory (spelled in the enabling act as Arkansaw) was organized from part of Missouri Territory on March 2, 1819, and included the greater part of Oklahoma, west to the 100th meridian. Arkansas Territory was reduced in area in 1824 and 1828 to generally assume the boundary of the present state. Arkansas was admitted to the Union on June 15, 1836, as the 25th state.

Although the territory had not yet been established, census data are available for Arkansas beginning with the 1810 census (as part of Louisiana Territory). The 1810 and 1820 populations for Arkansas reflect the 1819 boundary of the territory, which included territory now in the state of Oklahoma. The population of the entire legally established Louisiana Territory (of which the area of Arkansas was a part) in 1810 was 20,845.

CALIFORNIA. The United States acquired the area of California from Mexico in 1848, with generally the same boundary as the present state. The area of California was never organized as a territory, but was administered from 1848 to statehood by a federal military authority. California was admitted to the Union on September 9, 1850, as the 31st state.

Census data for California are available beginning with the 1850 census; however, the data for 1850 are incomplete because the questionnaires from Contra Costa and Santa Clara Counties were lost and those for San Francisco County were destroyed by fire. Some missing 1850 data have been supplanted by information obtained from a state census in 1852.

COLORADO. The United States acquired the area of Colorado from France as part of the Louisiana Purchase in 1803, from territory ceded by Mexico in 1848, and from territory sold to the United States by the state of Texas in 1850. Colorado Territory was organized from parts of Kansas, Nebraska, New Mexico, and Utah territories on February 28, 1861, with generally the same boundary as the present state. Colorado was admitted to the Union on August 1, 1876, as the 38th state.

Although the territory had not yet been legally established, census data for Colorado are available beginning with the 1860 census. The 1860 population shown for Colorado is for the portion of Kansas Territory that was organized as Colorado Territory. The 1860 population shown for Colorado excludes an undetermined number enumerated as part of Nebraska and New Mexico territories. The portion of present-day Colorado in Utah Territory—the portion west of the Rocky Mountains—was not enumerated in 1860. The population of the entire legally established Kansas Territory (of which the enumerated area of Colorado was a part) in 1860 was 141,483.

CONNECTICUT. The area of Connecticut was part of the original territory of the United States. It was chartered as a colony in 1662. In 1786, it ceded area to the United States' government that became part of the Northwest Territory in 1787, but Connecticut retained the "Connecticut Western Reserve," a 120-mile strip of territory in present-day northeast Ohio. Connecticut did not cede this territory until 1800. Connecticut ratified the U.S. Constitution on January 9, 1788; it was the fifth of the original 13 states to join the Union. Its boundary was generally the same as the present state (excluding the Connecticut Western Reserve), although the boundary between Connecticut and Massachusetts was changed slightly in 1804.

Census data for Connecticut are available beginning with the 1790 census.

DELAWARE. The area of Delaware was part of the original territory of the United States. Included in the grant to William Penn, the Three Lower Counties (Delaware) were annexed as part of the grant establishing the Province of Pennsylvania in 1683. The counties were granted a separate charter providing semi-autonomy in 1701, with generally the same boundary as the present state.

In 1776, Delaware declared itself a separate government. Delaware ratified the U.S. Constitution on December 7, 1787; it was the first of the original 13 states to join the Union.

Census data for Delaware are available beginning with the 1790 census.

DISTRICT OF COLUMBIA. The area of the District of Columbia was part of the original territory of the United States. The District of Columbia was formed from territory ceded by Maryland and Virginia in 1788, and was established in accordance with Acts of Congress passed in 1790 and 1791. Its boundary, a square ten miles on a side with vertices at the cardinal points to resemble a diamond, was established on March 30, 1791, and included all of the territory within present-day Arlington County, Virginia, and part of Alexandria city, Virginia. The portion south of the Potomac River was retroceded to Virginia in 1846.

Census data for the District of Columbia are available beginning with the 1800 census. The population shown for the District of Columbia from 1800 to 1840 does not include the portion of Virginia legally included in the district at the time of those censuses. The population of the District of Columbia as legally existent in those censuses is: 43,712 in 1840; 39,834 in 1830; 33,039 in 1820; 24,023 in 1810; and 14,093 in 1800. Congress abolished the original county (Washington County) and incorporated places (Georgetown and Washington cities) in the District of Columbia in 1871, but later reestablished the city of Washington. The Census Bureau continued to recognize the boundaries of the previously existing areas for the 1880 and 1890 censuses. Congress has treated the District of Columbia as coextensive with Washington city since 1895.

FLORIDA. The United States acquired the area of Florida from Spain in 1819, although the area was not formally transferred until 1821. Florida Territory was organized on March 30, 1822, with generally the same boundary as the present state. Florida was admitted to the Union on March 3, 1845, as the 27th state.

Census data for Florida are available beginning with the 1830 census.

GEORGIA. The area of Georgia was part of the original territory of the United States. It was chartered as a colony in 1732. Georgia ratified the U.S. Constitution on January 2, 1788; it was the fourth of the original 13 states to join the Union. At that time, Georgia included territory that extended westward to the Mississippi River and now makes up most of Alabama and Mississippi. The territory west of the present state boundary was added to Mississippi Territory when Georgia ceded to the United States its claims to the territory in 1802. As part of this cession, Georgia obtained part of the South Carolina cession of 1787 from the federal government along its northern boundary. These changes left Georgia with generally the same boundary as the present state.

Census data for Georgia are available beginning with the 1790 census. No population was reported in 1790 for the portion of Georgia now within Alabama and Mississippi. The 1800 population shown for Georgia includes population in the territory that is now part of Alabama and Mississippi. For an explanation of the revision to the 1810 population of Georgia, see Richard L. Forstall, *Population of States and Counties of the United States: 1790-1990*, Washington, DC: U.S. Government Printing Office, 1996, page 40.

HAWAII. The United States acquired the area of Hawaii through annexation of the Republic of Hawaii on July 7, 1898. Hawaii was officially organized as a territory of the United States on June 14, 1900, with generally the same boundary as the present state. Hawaii was admitted to the Union on August 21, 1959, as the 50th state.

Census data for Hawaii are available beginning with the 1900 census. The 1910 through 1930 populations do not include Midway Islands, and the 1940 population does not include Baker Island, Canton Island, Enderbury Island, Howland Island, Jarvis Island, Johnston Atoll, and Midway Islands although these areas were enumerated as part of Hawaii Territory even though not legally part of the territory. The 1940 population does include Palmyra Atoll (administratively named Palmyra Island), which was legally part of Hawaii Territory since its organization, but separated from Hawaii upon statehood. (Palmyra Atoll had no population in any other census.) Canton Island and Enderbury Island are now part of the Republic of Kiribati. The other islands and atolls, which are under the jurisdiction of the Department of Interior or the Department of Defense, are part of the U.S. Minor Outlying Islands.

For the 1930, 1940, 1950, and 1970 censuses, the population and housing unit data for Kalawao County were included in Maui County. The population and housing unit counts for Kalawao County shown as Kalawao division (CCD) in 1970 was 172 population and 0 (zero) housing units (there are no housing units because the residents were classified as living in a medical facility). The adjusted population for Maui County (including Kalawao County) in 1970 is 45,984. The validity of the urban population reported in Hawaii for 1900, 1910, and 1920 is limited because a place population of 2,500 was required to classify territory as urban, and the Census Bureau did not consistently identify places in Hawaii before 1930.

IDAHO. The United States acquired the area of Idaho through a treaty with Great Britain in 1846. Idaho Territory was organized from parts of Dakota, Nebraska, and Washington territories on March 3, 1863, and included parts of present-day Montana and Wyoming. Its area was reduced, in 1864 by the organization of Montana Territory and in 1868 by the organization of Wyoming Territory, to generally the same boundary as the present state. Idaho was admitted to the Union on July 3, 1890, as the 43rd state.

Census data for Idaho are available beginning with the 1870 census. The portion of Yellowstone National Park in Idaho was probably enumerated as part of Wyoming from 1880 to 1910. The area was shown as a separate county equivalent in the census reports for Idaho from 1920 to 1960. The portion of the park in Idaho was legally added to Fremont County before the 1970 census.

ILLINOIS. The area of Illinois was part of the original territory of the United States, being part of lands ceded by four states to the United States and designated in 1787 as the "Territory northwest of the River Ohio." Illinois Territory was organized on February 3, 1809, from the western part of Indiana Territory, and included all of present-day Illinois, most of Wisconsin, the western part of the Upper Peninsula of Michigan, and northeastern Minnesota. Illinois was admitted to the Union on December 3, 1818, as the 21st state, with generally the same boundary as the present state.

Although the territory had not yet been legally established, census data for Illinois are available beginning with the 1800 census. The 1810 population is for the entire area of the Illinois Territory, including territory not in the present state. For an explanation of the revision to the 1800 population of Illinois, see Richard L. Forstall, *Population of States and Counties of the United States: 1790-1990*, Washington, DC: U.S. Government Printing Office, 1996, page 48.

INDIANA. The area of Indiana was part of the original territory of the United States, being part of lands ceded by four states to the United States and designated in 1787 as the "Territory northwest of the River Ohio." Indiana Territory was organized on May 7, 1800, from the western part of the Northwest Territory; it included all of present-day Illinois, nearly all of Indiana and Wisconsin, the western part of the Upper Peninsula of Michigan, and northeastern Minnesota. Indiana Territory was greatly reduced by the organization of Michigan Territory in 1805 and Illinois Territory in 1809. Indiana Territory was increased in 1816 by the addition of a strip of land that set the northern boundary between Indiana and Michigan territories and was reduced by relinquishing territory in the Upper Peninsula to Michigan Territory. Indiana was admitted to the Union on June 29, 1816, as the 19th state, with generally the same boundary as the present state.

Although the territory had not yet been legally established, census data for Indiana are available beginning with the 1800 census. The 1810 population includes a small population in territory now within Michigan (most of this area was not enumerated, being primarily unceded American Indian lands). For an explanation of the revision to the 1800 population of Indiana, see Richard L. Forstall, *Population of States and Counties of the United States: 1790-1990*, Washington, DC: U.S. Government Printing Office, 1996, page 52.

IOWA. The United States acquired the area of Iowa from France in 1803 as part of the Louisiana Purchase. Iowa Territory was organized on June 12, 1838, from part of Wisconsin Territory; it included all of present-day Iowa, the eastern part of North Dakota and South Dakota, and the western part of Minnesota. Iowa was admitted to the Union on December 28, 1846, as the 29th state with generally the same boundary as the present state. The remaining part of the territory was unattached until the organization of Minnesota Territory in 1849. Nebraska and Iowa have made periodic adjustments to their boundary as the Missouri River has changed its course.

Census data for Iowa are available beginning with the 1840 census. The 1840 population includes the portion of Iowa Territory in present-day Minnesota west of the Mississippi River and a line drawn from its source northward to the Canadian boundary.

KANSAS. The United States acquired the area of Kansas from France in 1803 as part of the Louisiana Purchase. Part of the area was subsequently relinquished in a treaty with Spain in 1819, and was reacquired as part of the annexation of Texas in 1845. Kansas Territory was organized on May 30, 1854, from Missouri Territory (also identified in some statutes as Indian Country or Indian Territory), and included part of present-day Colorado. Kansas was admitted to the Union on January 29, 1861, as the 34th state, with generally the same boundary as the present state. The remaining part of the territory was included in Colorado Territory, which was organized in February 1861.

Census data for Kansas are available beginning with the 1860 census. The 1860 population includes only the population within the present state boundary; the population for the area that became part of Colorado Territory was assigned to that area even though it was not yet legally established. The population of the entire legally established Kansas Territory in 1860 was 141,483.

KENTUCKY. The area of Kentucky was originally part of Virginia within the original United States. Virginia ceded the district of Kentucky to the United States in 1792, and this area was included briefly in the Southwest Territory ("territory . . . south of the Ohio River"). Kentucky was admitted to the Union on June 1, 1792, as the 15th state. Upon resolution of a boundary dispute with Tennessee in 1820, Kentucky assumed generally the same boundary as the present state. Kentucky is one of four states that are legally described as a commonwealth.

Although it was still part of Virginia, census data for Kentucky are available separately beginning with the 1790 census. The population shown for Kentucky in the 1790-1820 censuses is based on the present state boundary, not the territory claimed by Kentucky from Tennessee along its southern boundary. The population of the entire legally established state of Virginia (of which the area of Kentucky was a part) in 1790 was 821,287.

LOUISIANA. The United States acquired the area of Louisiana from France in 1803 as part of the Louisiana Purchase, although the area east of the Mississippi River and north of Lake Pontchartrain and the southwestern boundary were disputed with Spain until 1812. Orleans Territory, which included the greater part of Louisiana, was organized on March 26, 1804. (The Louisiana Territory, organized on March 3, 1805, did not include any of the present-day state of Louisiana; the Louisiana Territory was the portion of the Louisiana Purchase that was north of the 33rd parallel, which is the current northern boundary of the state of Louisiana.) Louisiana was admitted to the Union on April 30, 1812, as the 18th state, with generally the same boundary as the present state.

Census data for Louisiana are available beginning with the 1810 census. The 1810 population is for Orleans Territory, which conformed to the present-day state boundary.

MAINE. Maine was originally part of Massachusetts. It was included in the Charter of New England in 1620 and the Charter of Massachusetts Bay in 1629; the latter became the Constitution of the Massachusetts Bay Colony, predecessor to the Commonwealth of Massachusetts. In 1819, Massachusetts agreed to allow its district of Maine to petition for statehood. Maine was admitted to the Union as a separate state on March 15, 1820, as the 23rd state. The state's boundary with Canada was not formally established until the Webster-Ashburton Treaty of 1842, when Maine assumed generally the same boundary as the present state.

Census data for Maine are available beginning with the 1790 census. Maine was enumerated as a separate district within the state of Massachusetts in the 1790, 1800, and 1810 censuses. Presentation of data as a separate state began with the 1820 census. The population of the legal area of Massachusetts (of which the area of Maine was a part) was 700,745 in 1810; 574,564 in 1800; and 475,327 in 1790.

MARYLAND. The area of Maryland was part of the original territory of the United States. It was chartered as a colony in 1632. The area described by this charter, however, conflicted with the charter for Virginia and, later, the charter for Pennsylvania. Virginia relinquished its claims in

1658, and the Pennsylvania boundary was resolved with the survey of the Mason and Dixon Line in the 1760s. Maryland ratified the U.S. Constitution on April 28, 1788; it was the seventh of the original 13 states to join the Union. Its area was reduced with the cession in 1788 and formation in 1791 of the District of Columbia, resulting in generally the same boundary as the present state.

Census data for Maryland are available beginning with the 1790 census. The population reported for 1790 includes the area subsequently in the District of Columbia.

MASSACHUSETTS. The area of Massachusetts was part of the original territory of the United States. It was originally included in the Charter of New England in 1620; the Charter of Massachusetts Bay, which became the Constitution of the Massachusetts Bay Colony in 1629; and a charter that united the Massachusetts Bay and Plymouth colonies in 1691. In 1785, it ceded area to the United States that became part of the Northwest Territory in 1787. Massachusetts ratified the U.S. Constitution on February 6, 1788; it was the sixth of the original 13 states to join the Union. At the time of statehood, the area of Maine was a district in Massachusetts. In 1819, it agreed to allow its district of Maine to petition for statehood, and Maine was admitted to the Union as a separate state on March 15, 1820. There were changes to the boundary between Connecticut and Massachusetts in 1804 and between Rhode Island and Massachusetts in 1862, and a resurvey of the latter boundary in 1897, resulting in generally the same boundary as the present state. Massachusetts is one of four states that are legally described as a commonwealth.

Census data for Massachusetts are available beginning with the 1790 census. The population data for 1790, 1800, and 1810 do not include the area of Maine. The population of the legal area of Massachusetts including the area of Maine for those censuses was 700,745 in 1810; 574,564 in 1800; and 475,327 in 1790.

MICHIGAN. The area of Michigan was part of the original territory of the United States, being part of lands ceded by four states to the United States and designated in 1787 as the "Territory northwest of the River Ohio." Michigan Territory was organized on June 30, 1805, from the northeastern part of Indiana Territory, and included all of the Lower Peninsula, the eastern part of the Upper Peninsula, a small strip of northern Indiana, and a portion of northwestern Ohio that was later contested. In 1818, when Illinois was admitted as a state, all of the remainder of Illinois Territory was added to Michigan Territory, including almost all of present-day Wisconsin, part of Minnesota, and the western part of the Upper Peninsula; at the same time, the central portion of the Upper Peninsula and eastern Wisconsin were added from the former Indiana Territory. In 1834, Michigan Territory was enlarged from part of Missouri Territory, including all of present-day Iowa, the remainder of Minnesota, and the eastern part of North Dakota and South Dakota. Michigan was reduced with the organization of Wisconsin Territory and the cession of the Toledo Strip to Ohio in 1836. As a compromise for the cession of territory to Ohio, Michigan Territory retained all of the Upper Peninsula when Wisconsin Territory was organized, resulting in a boundary generally the same as the present state. Michigan was admitted to the Union on January 26, 1837, as the 26th state.

Although not yet legally established as a separate territory, census data for Michigan are available beginning with the 1800 census. The 1800 census includes the population of a small area that is in present-day Ohio and excludes the population that was enumerated with Indiana of a small area of present-day Michigan. The 1800 population of the legally established Northwest Territory (of which Michigan was a part) was 45,916. The 1810, 1820, and 1830 census populations are for the entire area of Michigan Territory, including population in extensive areas not in the present state, and, in 1810, excluding again the population of a small area of present-day Michigan enumerated with Indiana. For an explanation of the revision to the 1800, 1820, and 1830 population of Michigan, see Richard L. Forstall, *Population of States and Counties of the United States: 1790-1990*, Washington, DC: U.S. Government Printing Office, 1996, page 82.

MINNESOTA. The area of Minnesota was partially included in the original territory of the United States, being part of lands ceded by four states to the United States and designated in 1787 as the "Territory northwest of the River Ohio." The United States acquired the remainder of the area from France in 1803 as part of the Louisiana Purchase and by a convention signed with Great Britain in

1818 that extended the northern boundary along the 49th parallel westward from a line drawn due north from the source of the Mississippi River. Minnesota Territory was organized on March 3, 1849, from unorganized area formerly within Iowa and Wisconsin territories. The territory included all of the present-day state of Minnesota, the eastern part of North Dakota and South Dakota, and a small part of Nebraska. Minnesota Territory was reduced in size in 1854 when the portion in present-day Nebraska was included in Nebraska Territory. Minnesota was admitted to the Union on May 11, 1858, as the 32nd state, with generally the same boundary as the present state. The remaining part of Minnesota Territory was not assigned until the organization of Dakota Territory in 1861; in 1860 census reports, the area was identified as “unorganized Dakota.”

Census data for Minnesota are available beginning with the 1850 census. The 1850 population is for the entire area of Minnesota Territory, including population in area not in the present state.

MISSISSIPPI. All of the area of Mississippi except the part south of the 31st parallel was included in the original territory of the United States. The United States claimed the territory south of the 31st parallel as part of the Louisiana Purchase in 1803. Mississippi Territory was organized on April 7, 1798, from unorganized area; it included area west of Georgia to the Mississippi River, comprising the southern third of the present-day states of Alabama and Mississippi. The territory annexed the northern part of the same two future states when Georgia ceded its western claims in 1802 and the lands south of the 31st parallel in 1812. Mississippi Territory was reduced by the organization of Alabama Territory in 1817. Mississippi was admitted to the Union on December 10, 1817, as the 20th state, with generally the same boundary as the present state, although jurisdiction over the entire area was not formally accomplished until Spain relinquished its claims to the southern portion of the state in 1819.

Census data for Mississippi are available beginning with the 1800 census. The 1800 and 1810 populations do not include the area now within the state of Alabama even though that area was legally part of Mississippi Territory. The population of Mississippi Territory as legally existing for those censuses was 40,352 in 1810, and 8,550 in 1800.

MISSOURI. The United States acquired the area of Missouri from France as part of the Louisiana Purchase in 1803. Missouri Territory was organized on June 4, 1812, from Louisiana Territory, and included all of the present-day states of Arkansas, Iowa, Kansas, Missouri, Nebraska, and Oklahoma and parts of Colorado, Minnesota, Montana, Nebraska, New Mexico, North Dakota, South Dakota, Texas, and Wyoming. The territory was reduced by conclusion of a treaty with Spain in 1819 that removed the portion of Texas that was in the territory and part of present-day Colorado, Kansas, and Wyoming. That same year, Missouri Territory was further reduced by the organization of Arkansas Territory. Missouri was admitted to the Union on March 2, 1821, as the 24th state from a small part of Missouri Territory. With the Platte Purchase of 1836, Missouri added territory in the northwest, west to the Missouri River, to assume generally the same boundary as the present state. (Missouri Territory—the portion not included in the state of Missouri—continued to exist as a separate area until the organization of Nebraska Territory in 1854, although reduced after a large part of the northern area was annexed to Michigan Territory in 1834. Some statutes refer to this Missouri Territory as Indian Country or Indian Territory.)

Although the territory had not yet been legally established, census data for Missouri are available beginning with the 1810 census. The 1810 and 1820 populations are for the present-day area of the state of Missouri. The population of the entire legally established Louisiana Territory (of which the area of Missouri was a part) in 1810 was 20,845. The 1820 census enumeration apparently did not include area in Missouri Territory beyond what is now the state of Missouri.

MONTANA. The United States acquired the area of Montana from France as part of the Louisiana Purchase in 1803 and by a treaty with Great Britain in 1846. Montana Territory was organized from the northeastern part of Idaho Territory on May 26, 1864, with generally the same boundary as the present state. Montana was admitted to the Union on November 8, 1889, as the 41st state.

Census data for Montana are available beginning with the 1870 census. The 1860 census population in present-day Montana was included in unorganized Dakota, although legally the area was within Nebraska and Washington territories. The portion of Yellowstone National Park in Montana was probably enumerated as part of Wyoming from 1880 to 1910.

NEBRASKA. The United States acquired the area of Nebraska from France as part of the Louisiana Purchase in 1803. Nebraska Territory was organized on May 30, 1854, from the northwestern part of Missouri Territory (also called Indian Country or Indian Territory). At the time of its organization, the territory included almost all of present-day Nebraska and parts of Colorado, Montana, North Dakota, and South Dakota. The area of the territory was reduced greatly in 1861 with the organization of Colorado and Dakota territories. Nebraska was admitted to the Union on March 1, 1867, as the 37th state. In 1882, Nebraska acquired from Dakota Territory an area north of the Keya Paha River and Niobrara River to assume generally the same boundary as the present state. Nebraska and Iowa have made periodic adjustments to their boundary as the Missouri River has changed its course.

Census data for Nebraska are available beginning with the 1860 census. The 1860 population is for part of the area of the Nebraska Territory including all of present-day Nebraska, and settlements now within Colorado, South Dakota, and Wyoming. If the part of Nebraska Territory in 1860 that is in present-day Montana and North Dakota, as well as additional parts of South Dakota, was enumerated, the population was included as part of unorganized Dakota; thus, no accurate data are available for the entire Nebraska Territory as legally defined.

NEVADA. The United States acquired the area of Nevada from Mexico in 1848. Nevada Territory was organized from the western part of Utah Territory on March 2, 1861. The territory added area along the eastern boundary from Utah Territory in 1862. Nevada was admitted to the Union on October 31, 1864, as the 36th state. In 1866, additional territory on the east and southeast was added from Utah and Arizona territories, and the state assumed generally the same boundary as the present state.

Although the territory had not yet been legally established, census data for Nevada are available beginning with the 1860 census. The 1860 census population is for the area of present-day Nevada formed from Utah Territory. (The portion of present-day Nevada then in New Mexico Territory was not enumerated in 1860.) The population of the entire legally established Utah Territory (of which the area of Nevada was a part) in 1860 was 47,130. For an explanation of the revision to the 1870 population of Nevada, see Richard L. Forstall, *Population of States and Counties of the United States: 1790-1990*, Washington, DC: U.S. Government Printing Office, 1996, page 104.

NEW HAMPSHIRE. The area of New Hampshire was part of the original territory of the United States. It was originally included in the Charter of New England in 1620, but a separate grant established New Hampshire in 1629. In 1641, the area reunited with Massachusetts, and separated and reunited several times until it finally became a separate provincial government in 1741. New Hampshire ratified the U.S. Constitution on June 21, 1788; it was the ninth of the original 13 states to join the Union. The state's boundary with Canada was not formally established until the Webster-Ashburton Treaty of 1842, when New Hampshire assumed generally the same boundary as the present state.

Census data for New Hampshire are available beginning with the 1790 census.

NEW JERSEY. The area of New Jersey was part of the original territory of the United States. It was originally chartered in 1664. West Jersey was split from New Jersey in 1676, but they reunited in 1702. New Jersey ratified the U.S. Constitution on December 18, 1787; it was the third of the original 13 states to join the Union, with generally the same boundary as the present state.

Census data for New Jersey are available beginning with the 1790 census.

NEW MEXICO. The United States acquired almost all the area of New Mexico from Mexico in 1848. The United States acquired a small area, comprising the southwestern corner of New Mexico, from Mexico in 1853 as part of the Gadsden Purchase. New Mexico Territory was organized from the acquired area December 13, 1850, and included most of present-day Arizona and New Mexico as well as parts of Colorado and Nevada. The territory was reduced with the organization of Colorado Territory in 1861 and Arizona Territory in 1863 to assume generally the same boundary as the present state. New Mexico was admitted to the Union on January 6, 1912, as the 47th state.

Census data are available for New Mexico beginning with the 1850 census. The 1850 census population is for the entire New Mexico Territory, including areas not in present-day New Mexico. For an explanation of the revision to the 1860 population of New Mexico, see Richard L. Forstall, *Population of States and Counties of the United States: 1790-1990*, Washington, DC: U.S. Government Printing Office, 1996, page 110.

NEW YORK. The area of New York was part of the original territory of the United States. When originally chartered in 1664, it included a much larger area. A portion was sold to create New Jersey in 1664, and title claims were ceded in 1682 to Delaware and Pennsylvania. In 1780, New York ceded area to the United States that became part of the Northwest Territory in 1787. New York ratified the U.S. Constitution on July 26, 1788; it was the 11th of the original 13 states to join the Union. In 1791, New York consented to the statehood separation of Vermont; in 1792, it sold area along Lake Erie (the Erie Triangle) to Pennsylvania, to assume generally the same boundary as the present state.

Census data for New York are available beginning with the 1790 census. The 1790 census data do not include population included in present-day Pennsylvania or Vermont. These areas were enumerated as parts of those states, although the Erie Triangle and all of the state of Vermont legally were part of New York at the time of the census.

NORTH CAROLINA. The area of North Carolina was part of the original territory of the United States. Both North Carolina and South Carolina were included in the charter that established Carolina in 1663. The two areas separated in 1712—a separation that was finalized when the Carolina Colony was dissolved in 1729—with generally the same shared boundary as the present states. However, they did not settle on a final boundary until 1813. North Carolina ratified the U.S. Constitution on November 21, 1789; it was the 12th of the original 13 states to join the Union. North Carolina ceded its territory westward to the Mississippi River, comprising present-day Tennessee, to the United States in 1790, to assume generally the same boundary as the present state.

Census data for North Carolina are available beginning with the 1790 census. For an explanation of the revision to the 1810 population of North Carolina, see Richard L. Forstall, *Population of States and Counties of the United States: 1790-1990*, Washington, DC: U.S. Government Printing Office, 1996, page 118.

NORTH DAKOTA. The United States acquired most of the area of North Dakota from France in 1803 as part of the Louisiana Purchase. It obtained the area in the north and northeast part of the present-day state by a convention, signed with Great Britain in 1818 that extended the northern boundary along the 49th parallel. Dakota Territory was organized on March 2, 1861, from unorganized area formerly within Minnesota Territory and part of Nebraska Territory. Dakota Territory included all of the present-day states of North Dakota and South Dakota, most of Montana, the northern half of Wyoming, and a small part of Nebraska. The territory was reduced in 1863 with the organization of Idaho Territory, enlarged in 1864 with the addition of most of the remainder of present-day Wyoming, and again reduced with the organization of Wyoming Territory in 1868. In 1882, the state of Nebraska acquired an area north of the Keya Paha River and Niobrara River. North Dakota was admitted to the Union simultaneously with South Dakota on November 2, 1889, as the 39th and 40th states, with generally the same boundaries as the present states.

Census data for the combined area in present-day North Dakota and South Dakota are available in the 1860 census (and listed in national tables with South Dakota). The 1860 census population is for territory reported as “unorganized Dakota” and includes population in areas now in Montana. The 1860 population excludes some population enumerated in Nebraska Territory. Although the state had not yet been legally established, the 1870 and 1880 populations generally are for the area of the present state. The population of Dakota Territory as legally established was 135,177 in 1880 and 14,181 in 1870.

OHIO. The area of Ohio was part of the original territory of the United States, being part of lands ceded by four states to the United States and designated in 1787 as the “Territory northwest of the River Ohio.” It also included the area known as the Connecticut Western Reserve, which was not ceded by Connecticut to the United States until 1800. Ohio Territory was organized on

April 30, 1802, from the Northwest Territory, with generally the same boundary as the present state. Ohio was admitted to the Union on February 19, 1803, as the 17th state. Ohio acquired legal title to the area known as the Toledo Strip when Michigan ceded its claim in 1836.

Although not yet legally established as a separate entity, census data for Ohio are available beginning with the 1800 census. The 1800 census population for Michigan includes the population of a small area in present-day Ohio. The 1800 population of the legally established Northwest Territory (of which Ohio was a part) was 45,916. For an explanation of the revision to the 1800 population of Ohio, see Richard L. Forstall, *Population of States and Counties of the United States: 1790-1990*, Washington, DC: U.S. Government Printing Office, 1996, page 126.

OKLAHOMA. The United States acquired the area of Oklahoma from France as part of the Louisiana Purchase in 1803. Part of present-day Oklahoma, which had been included in Arkansas Territory, was ceded to Spain by conclusion of a treaty in 1819; the ceded area was reacquired as part of the annexation of Texas in 1845. The area of Oklahoma was part of unorganized territory designated as Indian Country or Indian Territory on June 20, 1834, although this conflicted with territory already included within Missouri Territory. Oklahoma Territory was organized on May 2, 1890, from the western part of Indian Territory and the Public Land Strip (the panhandle, which was sold to the United States by Texas), and resulted in the territory being in two pieces. The territory was enlarged with the addition of the Cherokee Outlet, which joined Oklahoma Territory into a single area. The Supreme Court affirmed the claim of Oklahoma to the Greer County area in southwest Oklahoma in 1896. Oklahoma Territory and the remaining Indian Territory were combined, and Oklahoma was admitted to the Union on November 16, 1907, as the 46th state, with generally the same boundary as the present state. A boundary dispute with Texas was settled in 1930, deleting a narrow strip of territory from Oklahoma.

Census data are available for Oklahoma beginning with the 1890 census. The 1890 and 1900 census populations reported for Oklahoma include the population for Indian Territory. The population of Oklahoma Territory as legally established was 398,331 in 1900 and 78,475 in 1890. The population of Indian Territory as legally established was 392,060 in 1900 and 180,182 in 1890. The Census Bureau conducted a special census of the Oklahoma and Indian territories on July 7, 1907. The population of the entire area was 1,414,177.

OREGON. The United States acquired the area of Oregon by a treaty with Great Britain in 1846. Oregon Territory was organized from the acquired area on August 14, 1848, and included all of present-day Oregon, Idaho, and Washington and part of western Montana and Wyoming. The territory was reduced in 1853 when Washington Territory was organized. In 1859, additional territory was transferred to Washington Territory, leaving Oregon with generally the same boundary as the present state. Oregon was admitted to the Union on February 14, 1859, as the 33rd state.

Census data for Oregon are available beginning with the 1850 census. The 1850 population is for the area in present-day Oregon; it does not include the entire territory as legally established. The population of Oregon Territory as legally constituted in 1850 was 13,294.

PENNSYLVANIA. The area of Pennsylvania was part of the original territory of the United States. It was chartered in 1681, although New York did not relinquish its claim to the area until the following year. The southern boundary was resolved with the survey of the Mason and Dixon Line in the 1760s. Connecticut had claims to Pennsylvania territory resolved by award of the Continental Congress in 1782. Pennsylvania ratified the U.S. Constitution on December 12, 1787; it was the second of the original 13 states to join the Union. Pennsylvania assumed generally the same boundary as the present state with the acquisition of the Erie Triangle from New York in 1792. Pennsylvania is one of four states that are legally described as a commonwealth.

Census data for Pennsylvania are available beginning with the 1790 census. Any population that was enumerated in the Erie Triangle was included in Pennsylvania, although this area was not legally part of the state until 1792.

RHODE ISLAND. The area of Rhode Island was part of the original territory of the United States. An original patent was granted for the Providence Plantations in 1643, and a charter was granted for the Colony of Rhode Island and Providence Plantations in 1663. Rhode Island ratified the U.S.

Constitution on May 29, 1790; it was the 13th of the original 13 states to join the Union, with generally the same boundary as the present state. However, there were changes to the boundary between Rhode Island and Massachusetts in 1862, and additional changes from a resurvey of that boundary in 1897. The official name of the state is “State of Rhode Island and Providence Plantations.”

Census data for Rhode Island are available beginning with the 1790 census.

SOUTH CAROLINA. The area of South Carolina was part of the original territory of the United States. Both North Carolina and South Carolina were included in the charter that established Carolina in 1663. The two areas separated in 1712—a separation that was finalized when the Carolina Colony was dissolved in 1729—with generally the same shared boundary as the present states. However, they did not settle on a final boundary until 1813. South Carolina ceded area to the United States to assume generally the same boundary as the present state; the ceded area became part of the Georgia and Mississippi Territory in 1802. South Carolina ratified the U.S. Constitution on May 23, 1788; it was the eighth of the original 13 states to join the Union.

Census data for South Carolina are available beginning with the 1790 census.

SOUTH DAKOTA. The United States acquired almost all of the area of South Dakota from France in 1803 as part of the Louisiana Purchase. A small portion in the northeast part of the present-day state was added by a convention signed with Great Britain in 1818. Dakota Territory was organized on March 2, 1861, from unorganized area formerly within Minnesota Territory and part of Nebraska Territory. Dakota Territory included all of the present-day states of North Dakota and South Dakota, most of Montana, the northern half of Wyoming, and a small part of Nebraska. The territory was reduced in 1863 with the organization of Idaho Territory, enlarged in 1864 with the addition of most of the remainder of present-day Wyoming, and again reduced with the organization of Wyoming Territory in 1868. In 1882, the state of Nebraska acquired an area north of the Keya Paha River and Niobrara River. South Dakota was admitted to the Union simultaneously with North Dakota on November 2, 1889, as the 39th and 40th states, with generally the same boundary as the present state.

Census data for the combined area in present-day North Dakota and South Dakota are available in the 1860 census (and listed in national tables with South Dakota). The 1860 census population is for territory reported as unorganized Dakota and territory now in Montana. Although the state had not yet been legally established, the 1870 and 1880 populations are for the area of the present state. The population of Dakota Territory as legally established was 135,177 in 1880 and 14,181 in 1870.

TENNESSEE. The area of Tennessee was originally part of North Carolina. North Carolina ceded the area of Tennessee in 1790 to the United States, and this area was organized as the “territory . . . south of the Ohio River” on April 12, 1790. Tennessee was admitted to the Union on June 1, 1796, as the 16th state. Upon resolution of a boundary dispute with Kentucky in 1820, Tennessee assumed generally the same boundary as the present state.

Census data for Tennessee are available separately beginning with the 1790 census. The 1790 population shown for Tennessee is for the Southwest Territory, which generally had the present state boundary.

TEXAS. Texas was originally part of Mexico, achieving independence as the Republic of Texas in 1836. The United States acquired the area of Texas through annexation and Texas was admitted to the Union on March 1, 1845, as the 28th state. At the time of statehood, Texas included part of present-day Colorado, Kansas, New Mexico, Oklahoma, and Wyoming. Texas sold territory to the United States in 1850 to assume generally the same boundary as the present state, but there were some subsequent revisions. In 1896, the Supreme Court ruled the Texas claim to the Greer County area in southwest Oklahoma to be invalid, and the area was officially deemed to be part of Oklahoma. An additional boundary dispute with Oklahoma was settled in 1930 by adding a narrow strip of territory to Texas. As the Rio Grande has changed its course, the United States and the Republic of Mexico have made periodic adjustments to their boundary that affected the boundary of Texas.

Census data for Texas are available beginning with the 1850 census.

UTAH. The United States acquired the area of Utah from Mexico in 1848. Utah Territory was organized on September 9, 1850, from the acquired area plus a small portion of territory sold to the United States by Texas. Utah Territory included all of present-day Utah, most of Nevada, and part of western Colorado and southwestern Wyoming. The territory was reduced in 1861 with the organization of Colorado and Nevada territories, and additional area was lost to Nevada in 1862 and 1866. The territory was further reduced in 1863 with the organization of Idaho Territory and in 1868 with the organization of Wyoming Territory, to arrive at generally the same boundary as the present state. Utah was admitted to the Union on January 4, 1896, as the 45th state.

Census data are available for Utah beginning with the 1850 census. The 1850 census population is for the entire area of the territory, including areas not in present-day Utah. The 1860 census population does not include the area now in Nevada, but does include portions of Utah Territory in Colorado and Wyoming, although no population was reported for the Colorado portion. The 1860 population for legally existing Utah Territory was 47,130. For an explanation of the revision to the 1870 population of Utah, see Richard L. Forstall, *Population of States and Counties of the United States: 1790-1990*, Washington, DC: U.S. Government Printing Office, 1996, page 162.

VERMONT. The area of Vermont was part of the original territory of the United States. It was included in the Charter of New England in 1620, but was later included in grants creating New York in 1664 and 1674. Representatives of 51 towns in the present area declared an independent state of “New Connecticut alias Vermont” in 1777, but also referred to the area as the “New Hampshire Grants.” New York consented to the statehood separation of Vermont, which was admitted to the Union on February 18, 1791, as the 14th state, with generally the same boundary as the present state.

Census data for Vermont are available beginning with the 1790 census.

VIRGINIA. The area of Virginia was part of the original territory of the United States. Virginia was the first chartered colony, with the original 1606 charter including the entire Eastern Seaboard. Individual charters provided to other colonies reduced the size of Virginia. In 1784, Virginia ceded area to the United States that became the Northwest Territory in 1787. Virginia ratified the U.S. Constitution on June 26, 1788; it was the tenth of the original 13 states to join the Union.

At the time of statehood, Virginia included all of present-day Kentucky and West Virginia. The area of the state was reduced in 1791 by the formation of the District of Columbia and in 1792 when Virginia ceded the area that became the state of Kentucky. Virginia added territory in 1846 when the portion of the District of Columbia taken from Virginia was retroceded to the state. The state of West Virginia, consisting of 48 counties, was established from Virginia on June 20, 1863; in 1866, Congress officially added two more counties (Berkeley and Jefferson) to West Virginia, leaving Virginia with generally the same boundary as the present state. Virginia is one of four states that are legally described as a commonwealth.

Census data for Virginia are available beginning with the 1790 census. The populations shown from 1790 to 1860 are for the present boundary of Virginia. These data include, from 1800 to 1840, the portion of the District of Columbia not formally part of Virginia until 1846, and do not include the area of Kentucky in 1790 or the counties taken to form West Virginia from 1790 to 1860. The population of Virginia as legally existing from 1860 to 1790 was: 1,596,318 in 1860; 1,421,661 in 1850; 1,239,797 in 1840; 1,211,405 in 1830; 1,065,366 in 1820; 974,600 in 1810; 880,200 in 1800; and 821,287 in 1790.

WASHINGTON. The United States acquired the area of Washington through a treaty with Great Britain in 1846. Washington Territory was organized from part of Oregon Territory on March 2, 1853; it included all of present-day Washington, northern Idaho, and northwestern Montana. In 1859, when Oregon was admitted as a state, the remainder of Oregon Territory the rest of Idaho, additional area of Montana, and part of Wyoming was added to Washington Territory. Washington Territory assumed generally the same boundary as the present state when Idaho Territory was organized in 1863. Washington was admitted to the Union on November 11, 1889, as the 42nd state.

Although the territory had not yet been legally established, census data for Washington are available beginning with the 1850 census. The 1850 and 1860 populations are for the entire territory as legally established in 1859, when it included all of Idaho and part of Montana and Wyoming. The population of the entire legally established Oregon Territory (of which the area of Washington was a part) in 1850 was 13,294.

WEST VIRGINIA. The area of West Virginia was originally part of the colony and later the state of Virginia. West Virginia was separated from Virginia and admitted to the Union as a state on June 20, 1863, as the 35th state. West Virginia originally included 48 Virginia counties; in 1866, Congress officially added two more counties, Berkeley and Jefferson, to the state resulting in generally the same boundary as the present state.

Although West Virginia had not been legally established, census data for West Virginia are available beginning with the 1790 census when it was enumerated as part of Virginia. The populations shown from 1790 to 1860, before statehood, are based on the county boundaries that existed at each census; these boundaries generally conformed to the present boundary of West Virginia. The population of Virginia (of which the area of West Virginia was a part) as legally existing from 1860 to 1790 was: 1,596,318 in 1860; 1,421,661 in 1850; 1,239,797 in 1840; 1,211,405 in 1830; 1,065,366 in 1820; 974,600 in 1810; 880,200 in 1800; and 821,287 in 1790.

WISCONSIN. The area of Wisconsin was part of the original territory of the United States, being part of lands ceded by four states to the United States and designated in 1787 as the "Territory northwest of the River Ohio." Wisconsin Territory was organized on July 3, 1836, from part of Michigan Territory; it included all of present-day Wisconsin, Iowa, and Minnesota, eastern North Dakota and South Dakota, and a small part of northeastern Nebraska. The territory was reduced in 1838 with the organization of Iowa Territory west of the Mississippi River and a line northward from the river's source. Wisconsin was admitted to the Union on May 29, 1848, as the 30th state, with generally the same boundary as the present state.

Although the territory had not yet been legally established, census data for Wisconsin are available beginning with the 1820 census. The 1840 census population is for the entire territory, including the portion of Minnesota northeast and east of the Mississippi River and a line northward from the river's source. For an explanation of the revision to the 1820 and 1830 population of Wisconsin, see Richard L. Forstall, *Population of States and Counties of the United States: 1790-1990*, Washington, DC: U.S. Government Printing Office, 1996, page 184.

WYOMING. The United States acquired the area of Wyoming from France as part of the Louisiana Purchase in 1803, from Great Britain as part of a treaty in 1846, and from territory ceded by Mexico in 1848. Wyoming Territory was organized from part of Dakota, Idaho, and Utah territories on July 25, 1868, with generally the same boundary as the present state. Wyoming was admitted to the Union on July 10, 1890, as the 44th state.

Census data are available for Wyoming beginning with the 1870 census.

PUERTO RICO. The United States acquired the area of Puerto Rico from Spain in 1898. Congress granted the people of Puerto Rico United States citizenship in 1917. The area became a commonwealth on July 25, 1952, with the right to internal self-government.

Census data are available for Puerto Rico from periodic censuses, beginning with a census taken by the War Department in 1899. The 1920 and earlier censuses were enumerated on Jan. 1, 1920; Apr. 15, 1910; and Nov. 10, 1899. Earlier data are available from censuses conducted by the government of Spain from 1765 to 1897.

Table 17

CALIFORNIA. The land area for the state of California is incorrect. The land area should be decreased by 19.82 square miles to 155,939.52 square miles. The change did not affect the average population per square mile as reported.

Table 18

For the population of conterminous United States by urban-rural residence from 1790 to 1960, see table 20 of U.S. Census of Population, 1960, Volume I, Part A or Part 1. Alaska figures for 1939 and 1929 are included in the United States, West Region, and Pacific Division totals as of 1940 and 1930, respectively.

Table 22

ALASKA. Anchorage Municipality was Anchorage Borough prior to 2000. Denali Borough was organized from part of Southeast Fairbanks and Yukon-Koyukuk Census Areas in 1990. Juneau, Sitka, and Yakutat are each now referred to as a “city and borough.” Skagway-Hoonah-Angoon Census Area was created from part of Skagway-Yakutat-Angoon Census Area in 1992. Yakutat City and Borough was created from part of Skagway-Yakutat-Angoon Census Area in 1992.

Boroughs and census areas replace census divisions of 1970 and election districts of 1960 as county equivalents; 1970 and 1960 figures are shown where comparable data are available. Aleutians East Borough was created from part of Aleutian Islands Census Area and Dillingham Census Area in 1987. Aleutians West Census Area was created in 1990 from balance of Aleutian Islands Census Area that did not become part of Aleutians East Borough. Lake and Peninsula Borough was created from part of Dillingham Census Area in 1989. Northwest Arctic Borough was created from Kobuk Census Area and part of North Slope Borough in 1982.

ARIZONA. La Paz County was created from part of Yuma County in 1983.

FLORIDA. Duval County is governmentally consolidated with an incorporated place, Jacksonville city, but the city is not geographically coextensive with the county. In the 1970, 1980, and 1990 censuses, Jacksonville city was erroneously shown as a consolidated city that was geographically coextensive with Duval County and contained the separately incorporated places of Atlantic Beach, Jacksonville Beach, and Neptune Beach cities and Baldwin town. Dade County was officially renamed Miami-Dade County in 1997.

HAWAII. 1970 population (172) and housing units (unavailable) of Kalawao County included in Maui County.

IDAHO. 1960 state total includes unpopulated part of Yellowstone National Park shown separately in 1960 but included in Fremont County in 1970 and 1980.

MASSACHUSETTS. Essex, Franklin, and Hampshire Counties became nonfunctioning geographic units before January 1, 2000. This information does not appear in the published reports, but the detailed summary files show these counties as active governments.

MONTANA. The portion of Yellowstone National Park in Montana until 1997 was not in any county, and therefore the Census Bureau treated it as a separate geographic entity that was equivalent to a county in Montana for data presentation purposes; in that year, the Montana portion of the park became part of Gallatin and Park Counties.

NEVADA. 1960 state total includes population (2,900) and housing units (673) of that part of Ormsby County outside Carson City city consolidated with Carson City city in 1969.

NEW MEXICO. Cibola County was created from part of Valeria County in 1981.

SOUTH DAKOTA. 1970 and 1960 state totals include population (1970, 1,389; 1960, 1,042) and housing units (1970, 431; 1960, 293) of Washabaugh County, which consolidated with Jackson County in 1979.

VIRGINIA. 2000 data for Halifax County include the population (8,491) and housing units (3,946) for South Boston town, formerly an independent city, which changed its legal status to “town” and became part of Halifax County in 1995.

1970 and 1960 state totals include population (1970, 35,166; 1960, 31,366) and housing units (1970, 10,252; 1960, 8,648) of Nansemond County, which became an independent city in 1972 and consolidated with Suffolk city in 1974. 1970 and 1960 data for Prince William County include population (1970, 9,164; 1960, 3,555) and housing units (1970, 2,854; 1960, 1,154) of Manassas city and population (1970, 6,844; 1960, 5,342) and housing units (1970, 1,536; 1960, 1,372) of

Manassas Park city, which became independent of the county in 1975. 1970 and 1960 data for York County include population (1970, 5,441; 1960, 4,278) and housing units (1970, 1,739; 1960, 1,318) of Poquoson city, which became independent of the county in 1975.

1960 data for Bedford County include population (5,921) and housing units (1,842) of Bedford city, which became independent of the county in 1968. 1960 data for Fairfax County include population (13,585) and housing units (3,621) of Fairfax city, which became independent of the county in 1961. 1960 data for Halifax County include population (5,535) and housing units (1,752) of Emporia city, which became independent of the county in 1967. 1960 state total also includes population (51,612) and housing units (13,921) of Norfolk County, which consolidated with South Norfolk city (population, 22,035; housing units, 7,167) and became designated as Chesapeake city in 1963; and of Princess Anne County (population, 77,127; housing units, 21,268), which consolidated with Virginia Beach city in 1963, but does not include addition of 17 persons to Norton city. 1960 data for Roanoke County include population (16,058) and housing units (4,365) of Salem city, which became independent of the county in 1968. 1960 data for Rock-bridge County include population (7,537) and housing units (1,959) of Lexington city, which became independent of the county in 1966. 1960 data for Southampton County include population (7,264) and housing units (2,098) of Franklin city, which became independent of the county in 1961.

WISCONSIN. Menominee County organized from parts of Oconto and Shawano Counties in 1961.

WYOMING. 1960 state total includes population (420) and housing units (239) of that part of Yellowstone National Park shown separately in 1960 but included in Park and Teton Counties in 1970 and 1980.

Table 29

The column "Counties with no change" includes Martin County, IN, and 3 counties newly recognized in Alaska since the 1990 census (Denali Borough, Skagway-Hoonah-Angoon Census Area, and Yakutat City and Borough).

Table 30

The column "Counties with no change" includes Washington County, CO; Garfield County and Wheeler County, NE; and 3 counties newly recognized in Alaska since the 1990 census (Denali Borough, Skagway-Hoonah-Angoon Census Area, and Yakutat City and Borough).

Table 31

CALIFORNIA. The land area for the state of California is incorrect. The land area should be decreased by 19.82 square miles to 155,939.52 square miles. The change did not affect the average population per square mile as reported.

FLORIDA. Fontainebleau CDP, Miami-Dade County, is shown incorrectly as Fountainbleau. Lake Buenaventura CDP, Osceola County, is incorrectly identified as Yeehaw Junction CDP; it was named Buena Ventura Lakes in the 1990 census.

GEORGIA. The population, housing unit count, land area, and average population per square mile for Athens-Clarke County (balance) are incorrect. The total area is correct as reported. The corrections are shown below:

Population	100,303
Housing units	41,643
Land area (square miles)	117.92
Average population per square mile.....	850.6

TENNESSEE. The corrected 2000 population for Nashville-Davidson (balance), Davidson County, is 546,534, and the corrected housing unit count is 242,456.

Table 32

ANCHORAGE MUNICIPALITY, AK (2000 population rank 65). Anchorage municipality was Anchorage city prior to 2000. Anchorage city consolidated with Anchorage borough in 1975. 1940 and 1930 populations are for 1939 and 1929, respectively.

ARLINGTON CDP, VA (2000 population rank 102). Data shown since 1950, when Arlington, which is coextensive with Arlington County, was first defined as urban.

AUGUSTA-RICHMOND COUNTY (BALANCE), GA (2000 population rank 97). Consolidated with Richmond County in 1996; figures prior to 2000 are for Augusta city. 1950 population was estimated.

ATHENS-CLARKE COUNTY (BALANCE), GA (2000 population rank 245). Consolidated with Clarke County in 1991; figures prior to 2000 are for Athens city. The 2000 population and housing unit counts for Athens-Clarke County (balance) are incorrect. The corrected population is 100,303, and the corrected housing unit count is 41,643.

BOSTON CITY, MA (2000 population rank 20). Roxbury city annexed in 1867; Charlestown city annexed in 1874.

CHESAPEAKE CITY, VA (2000 population rank 90). Norfolk County and South Norfolk city consolidated as Chesapeake city in 1963.

COLUMBUS CITY (BALANCE), GA (2000 population rank 108). Consolidated with Muscogee County except for Bibb City town in 1971; figures prior to 1980 are for Columbus city.

EUGENE CITY, OR (2000 population rank 160). 1890 population not returned separately.

FORT WAYNE CITY, IN (2000 population rank 84). 1860 population estimated.

HAMPTON CITY, VA (2000 population rank 146). Consolidated with Elizabeth City County in 1952.

HARTFORD CITY, CT (2000 population rank 184). 1800 and 1790 populations estimated.

HONOLULU CDP, HI (2000 population rank 46). Including the CDPs of Aliamanu CDP and Fort Shafter CDP, which should have been a part of Honolulu CDP, the 1990 population for Honolulu CDP is 377,059.

INDIANAPOLIS (BALANCE), IN (2000 population rank 12). Consolidated with Marion County except for Beech Grove, Lawrence, and Southport cities and Speedway town in 1970; figures prior to 1970 are for Indianapolis city.

JACKSON CITY, MS (2000 population rank 111). 1850 population returns incomplete; slave population not counted.

JACKSONVILLE CITY, FL (2000 population rank 14). Governmentally consolidated with Duval County but not geographically coextensive with the Duval County. In the 1970, 1980, and 1990 censuses, Jacksonville city was erroneously shown as a consolidated city that was geographically coextensive with Duval County and contained the separately incorporated places of Atlantic Beach, Jacksonville Beach, and Neptune Beach cities and Baldwin town.

KNOXVILLE CITY, TN (2000 population rank 119). 1860 population not returned separately.

LEXINGTON-FAYETTE, KY (2000 population rank 64). Consolidated with Fayette County in 1974; figures prior to 1980 are for Lexington city. 1850 population estimated.

NASHVILLE-DAVIDSON (BALANCE), TN (2000 population rank 25). The 2000 population and housing unit counts for Nashville-Davidson (balance) are incorrect. The corrected 2000 population is 546,534, and the corrected housing unit count is 242,456. Consolidated with Davidson County; figures prior to 1970 are for Nashville city. 1820 and 1810 populations not returned separately.

NEWARK CITY, NJ (2000 population rank 63). 1830 population prior to incorporation.

NEWPORT NEWS CITY, VA (2000 population rank 115). Consolidated with Warwick city in 1958.

NEW YORK CITY, NY (2000 population rank 1). Population shown for years since 1900 is for New York city and its boroughs as constituted under the act of consolidation in 1898.

PATERSON CITY, NJ (2000 population rank 141). 1850 and 1840 populations prior to incorporation.

PHILADELPHIA CITY, PA (2000 population rank 5). Spring Garden, Northern Liberties, Kensington, Southwark, and Moyamensing districts annexed in 1854.

PITTSBURGH CITY, PA (2000 population rank 52). Allegheny city annexed in 1907.

PORTSMOUTH CITY, VA (2000 population rank 242). 1850 population corrected since publication of U.S. Census of Population: 1930, Volume I.

RALEIGH CITY, NC (2000 population rank 62). 1810 population not returned separately.

SALEM CITY, OR (2000 population rank 162). 1890 population shown is estimated. No figure was shown in the 1910 or 1900 census report.

SAN FRANCISCO CITY, CA (2000 population rank 13). 1850 population shown is for 1852 as given in state census for that year; 1850 returns for San Francisco destroyed by fire.

SPRINGFIELD CITY, MO (2000 population rank 135). 1860 population not returned separately.

STAMFORD CITY, CT (2000 population rank 193). 1890 population estimated.

TUCSON CITY, AZ (2000 population rank 30). 1870 population prior to incorporation.

VIRGINIA BEACH CITY, VA (2000 population rank 38). Consolidated with Princess Anne County in 1963; figures prior to 1970 are for Virginia Beach city only.

WASHINGTON CITY, DC (2000 population rank 21). Washington city has been considered coextensive with the District of Columbia since 1895. 1800 population prior to incorporation.

WATERBURY CITY, CT (2000 population rank 219). 1860 population corrected since publication of U.S. Census of Population: 1930, Volume I.

WINSTON-SALEM CITY, NC (2000 population rank 109). Winston city and Salem town consolidated as Winston-Salem city between 1910 and 1920. Figures for 1910, 1900, 1890, and 1880 represent combined population of Winston city and Salem town; population given for 1870 is that of Winston city alone.

YONKERS CITY, NY (2000 population rank 95). 1860 population estimated.

Table 33

This table is limited to urban places, of which there were only 33 in 1800. For more information, see Campbell Gibson, *Population of the 100 Largest Cities and Other Urban Places in the United States: 1790 to 1990*, Working Paper No. 27, U.S. Bureau of the Census, Washington, DC, 1998.

ALLEGHENY CITY, PA (1850 population rank 30). Annexed by Pittsburgh city in 1907.

BROOKLYN CITY, NY (1850 population rank 7). Brooklyn city and other territory consolidated with New York in 1898.

CHARLESTOWN CITY, MA (1850 population rank 40). Annexed by Boston city in 1874.

HONOLULU CDP, HI (1990 population rank 44). Including the CDPs of Aliamanu CDP and Fort Shafter CDP, which should have been a part of Honolulu CDP, the 1990 population for Honolulu CDP is 377,059.

NASHVILLE-DAVIDSON (BALANCE), TN (2000 population rank 25). The 2000 population and housing unit counts for Nashville-Davidson (balance) are incorrect. The corrected 2000 population is 546,534, and the corrected housing unit count is 242,456. Consolidated with Davidson County; figures prior to 1990 are for Nashville city.

NEW HAVEN CITY, CT (1850 population rank 34). Population shown is of town, including city; town and city not returned separately

NEW YORK CITY, NY (2000 population rank 1). Population shown for years since 1900 is for New York city and its boroughs as constituted under the act of consolidation in 1898.

ROXBURY CITY, MA (1850 population rank 37). Annexed by Boston city in 1867.

SAN FRANCISCO CITY, CA (1850 population rank 22). Figure shown is that given in state census of 1852. Returns for 1850 were destroyed by fire.

SPRING GARDEN DISTRICT, PA (1850 population rank 9);

NORTHERN LIBERTIES DISTRICT, PA (1850 population rank 11);

KENSINGTON DISTRICT, PA (1850 population rank 12);

SOUTHWARK DISTRICT, PA (1850 population rank 20); and

MOYAMENSING DISTRICT, PA (1850 population rank 28). These areas annexed by Philadelphia city in 1854.

WASHINGTON CITY, DC (2000 population rank 21). Washington city has been considered coextensive with the District of Columbia since 1895.

WILLIAMSBURGH TOWN, NY (1850 population rank 24). Annexed by Brooklyn city in 1854.

Table 34

SAN FRANCISCO-OAKLAND-SAN JOSE, CA CMSA. The land area for Monterey County is incorrect. The land area should be decreased by 19.82 square miles to 3,302.14 square miles. The corrected average population per square mile is 121.7.

ST. LOUIS, MO-IL MSA. The portion of Sullivan city in Crawford County, MO, is legally part of the St. Louis, MO-IL MSA. The 2000 and 1990 figures for the St. Louis, MO-IL MSA do not include this area.

Table 38

The “Number of counties” column includes 3,006 counties; 11 boroughs, 3 city and boroughs, 12 census areas, and Anchorage municipality in Alaska; the District of Columbia; 64 parishes in Louisiana; Baltimore city, Maryland; St. Louis city, Missouri; Carson City, Nevada; and 40 independent cities in Virginia. In Puerto Rico, municipio is the county equivalent.

The columns under “Independent incorporated place” are composed of incorporated places that are primary subdivisions of counties, existing independently of other primary subdivisions, such as townships. Independent places located in more than one county are counted in each county.

Those Indian reservations in New York that are located in more than one county are counted in each county under the column “American Indian reservation.”

The “Other” column includes 36 census subareas in Alaska; 3 gores and 1 grant in Vermont; 1 minor civil division county equivalent in Virginia; 34 plantations and 1 gore in Maine; and 8 grants, 4 locations, and 6 purchases in New Hampshire. The “Other” column for Puerto Rico includes 825 barrios and 75 barrios-pueblo and excludes subbarrios.

STATISTICAL TABLES

Table 36. **Population, Housing Units, Area Measurements, Density, and Inside and Outside Metropolitan Area for Urban Areas: 2000**

[Density computed using land area. For information on nonsampling error and definitions, see text]

United States Urbanized Area Urban Cluster Puerto Rico			Area measurements in square miles		Average per square mile		Population	
	Population	Housing units	Total area	Land area	Population	Housing units	Inside metropolitan area	Outside metropolitan area
UNITED STATES								
Total	281 421 906	115 904 641	3 794 083.06	3 537 438.44	79.6	32.8	225 981 679	55 440 227
Urban	222 360 539	89 965 943	93 321.42	92 507.78	2 403.7	972.5	199 665 192	22 695 347
In central place	132 550 410	54 218 768	38 771.69	38 494.92	3 443.3	1 408.5	115 553 036	16 997 374
Not in central place	89 810 129	35 747 175	54 549.73	54 012.86	1 662.8	661.8	84 112 156	5 697 973
In urbanized area	192 323 824	77 289 882	72 683.25	72 021.90	2 670.4	1 073.1	189 614 937	2 708 887
In central place	109 705 763	44 486 262	27 072.13	26 865.95	4 083.5	1 655.9	108 306 263	1 399 500
Not in central place	82 618 061	32 803 620	45 611.12	45 155.95	1 829.6	726.5	81 308 674	1 309 387
In urban cluster	30 036 715	12 676 061	20 638.17	20 485.88	1 466.2	618.8	10 050 255	19 986 460
In central place	22 844 647	9 732 506	11 699.55	11 628.97	1 964.5	836.9	7 246 773	15 597 874
Not in central place	7 192 068	2 943 555	8 938.61	8 856.91	812.0	332.3	2 803 482	4 388 586
Rural	59 061 367	25 938 698	3 700 761.65	3 444 930.67	17.1	7.5	26 316 487	32 744 880
URBANIZED AREA								
Total (452 urbanized areas)	192 323 824	77 289 882	72 683.25	72 021.90	2 670.4	1 073.1	189 614 937	2 708 887
Aberdeen—Havre de Grace—Bel Air, MD	174 598	67 392	102.27	102.05	1 710.8	660.4	174 598	—
In central place	34 843	15 080	11.16	11.16	3 122.5	1 351.4	34 843	—
Aberdeen city (part)	13 784	5 867	5.17	5.17	2 668.1	1 135.7	13 784	—
Bel Air town	10 080	4 444	2.81	2.81	3 583.7	1 580.0	10 080	—
Havre de Grace city (part)	10 979	4 769	3.18	3.18	3 452.7	1 499.8	10 979	—
Not in central place	139 755	52 312	91.11	90.90	1 537.5	575.5	139 755	—
Baltimore County (part)	2 882	1 031	5.14	5.14	560.8	200.6	2 882	—
District 11 (part)	2 882	1 031	5.14	5.14	560.8	200.6	2 882	—
Kingsville CDP (part)	2 564	922	4.79	4.79	535.1	192.4	2 564	—
Cecil County (part)	6 727	2 630	5.93	5.92	1 136.5	444.3	6 727	—
District 6, Rising Sun (part)	739	260	1.34	1.34	551.0	193.8	739	—
District 7, Port Deposit (part)	5 988	2 370	4.59	4.58	1 308.1	517.7	5 988	—
Perryville town (part)	3 603	1 477	1.62	1.61	2 238.9	917.8	3 603	—
Harford County (part)	164 989	63 731	91.20	91.00	1 813.1	700.4	164 989	—
District 1, Abingdon (part)	71 044	27 344	30.89	30.71	2 313.7	890.5	71 044	—
Bel Air South CDP (part)	22 629	8 817	6.95	6.95	3 256.7	1 268.9	22 629	—
Edgewood CDP (part)	22 325	8 499	8.84	8.76	2 549.6	970.6	22 325	—
Joppatowne CDP (part)	11 375	4 523	6.53	6.53	1 742.6	692.9	11 375	—
Riverside CDP (part)	6 128	2 466	2.17	2.17	2 822.1	1 135.7	6 128	—
District 2, Halls Cross Roads (part)	18 751	7 693	10.16	10.16	1 846.3	757.5	18 751	—
Aberdeen city (part)	13 730	5 844	4.84	4.84	2 834.8	1 206.6	13 730	—
Aberdeen Proving Ground CDP (part)	2 813	882	1.69	1.69	1 668.3	523.1	2 813	—
Perryman CDP (part)	1 152	488	0.79	0.79	1 449.5	614.0	1 152	—
District 3, Bel Air (part)	62 719	23 337	42.38	42.36	1 480.6	550.9	62 719	—
Bel Air town	10 080	4 444	2.81	2.81	3 583.7	1 580.0	10 080	—
Bel Air North CDP (part)	25 126	8 765	14.49	14.49	1 733.8	604.8	25 126	—
Bel Air South CDP (part)	16 989	6 422	8.42	8.42	2 016.8	762.4	16 989	—
Fallston CDP (part)	4 096	1 396	4.88	4.88	839.2	286.0	4 096	—
Pleasant Hills CDP (part)	2 636	970	3.25	3.25	810.5	298.3	2 636	—
District 4, Marshall (part)	772	258	0.88	0.88	874.4	292.2	772	—
Bel Air North CDP (part)	246	71	0.13	0.13	1 882.1	543.2	246	—
Fallston CDP (part)	526	187	0.75	0.75	699.3	248.6	526	—
District 6, Havre de Grace (part)	11 703	5 099	6.89	6.89	1 698.3	739.9	11 703	—
Aberdeen city (part)	54	23	0.32	0.32	167.3	71.3	54	—
Havre de Grace city (part)	10 979	4 769	3.18	3.18	3 452.7	1 499.8	10 979	—
Abilene, TX	107 041	44 043	47.86	47.56	2 250.6	926.0	107 041	—
In central place	106 650	43 878	47.50	47.19	2 259.9	929.8	106 650	—
Abilene city (part)	106 650	43 878	47.50	47.19	2 259.9	929.8	106 650	—
Not in central place	391	165	0.37	0.37	1 061.9	448.1	391	—
Taylor County (part)	107 041	44 043	47.86	47.56	2 250.6	926.0	107 041	—
Abilene CCD (part)	107 041	44 043	47.86	47.56	2 250.6	926.0	107 041	—
Abilene city (part)	106 650	43 878	47.50	47.19	2 259.9	929.8	106 650	—
Impact town (part)	21	6	—	—	4 855.4	1 387.2	21	—
Tye city (part)	370	159	0.36	0.36	1 016.9	437.0	370	—
Akron, OH	570 215	242 869	312.88	307.81	1 852.5	789.0	564 294	5 921
In central place	216 832	97 164	60.51	60.17	3 603.8	1 614.9	216 832	—
Akron city (part)	216 832	97 164	60.51	60.17	3 603.8	1 614.9	216 832	—
Not in central place	353 383	145 705	252.37	247.64	1 427.0	588.4	347 462	5 921
Medina County (part)	19 554	8 010	8.33	8.30	2 356.7	965.4	19 554	—
Granger township (part)	275	139	0.50	0.46	597.2	301.9	275	—
Sharon township (part)	40	14	0.02	0.02	1 778.0	622.3	40	—
Wadsworth city (part)	18 253	7 542	6.73	6.73	2 710.9	1 120.1	18 253	—
Wadsworth township (part)	986	315	1.08	1.08	912.2	291.4	986	—
Portage County (part)	65 330	26 403	44.64	43.87	1 489.3	601.9	65 330	—
Brady Lake village (part)	509	210	0.40	0.29	1 740.3	718.0	509	—
Brimfield township (part)	4 182	1 637	4.99	4.96	843.5	330.2	4 182	—
Brimfield CDP (part)	2 752	982	2.32	2.30	1 198.3	427.6	2 752	—
Charlestown township (part)	1 292	536	1.77	1.76	732.2	303.8	1 292	—
Franklin township (part)	4 075	1 818	3.84	3.56	1 145.8	511.2	4 075	—
Kent city (part)	27 844	10 410	7.85	7.85	3 547.6	1 326.3	27 844	—
Mogadore village (part)	942	384	0.55	0.54	1 745.3	711.5	942	—
Ravenna city (part)	11 710	5 301	4.97	4.95	2 363.9	1 070.1	11 710	—
Ravenna township (part)	7 303	3 223	7.32	7.29	1 001.2	441.9	7 303	—
Rootstown township (part)	3 688	1 448	7.05	6.81	541.8	212.7	3 688	—
Streetsboro city (part)	30	10	0.02	0.02	1 741.4	580.5	30	—
Suffield township (part)	3 373	1 309	5.68	5.63	599.3	232.6	3 373	—
Sugar Bush Knolls village (part)	177	57	0.13	0.13	1 411.3	454.5	177	—
Tallmadge city (part)	205	60	0.08	0.08	2 525.4	739.1	205	—

Table 36. **Population, Housing Units, Area Measurements, Density, and Inside and Outside Metropolitan Area for Urban Areas: 2000—Con.**

[Density computed using land area. For information on nonsampling error and definitions, see text]

United States Urbanized Area Urban Cluster Puerto Rico			Area measurements in square miles		Average per square mile		Population	
	Population	Housing units	Total area	Land area	Population	Housing units	Inside metropolitan area	Outside metropolitan area
URBANIZED AREA—Con.								
Total (452 urbanized areas)—Con.								
Akron, OH—Con.								
Stark County (part)	26 599	9 709	23.48	23.41	1 136.4	414.8	26 599	—
Jackson township (part)	1 748	587	1.20	1.19	1 469.0	493.3	1 748	—
Lake township (part)	15 992	5 836	14.50	14.47	1 105.4	403.4	15 992	—
Hartsville village (part)	2 147	891	1.69	1.69	1 270.1	527.1	2 147	—
Uniontown CDP	2 802	1 171	2.52	2.50	1 122.5	469.1	2 802	—
Lawrence township (part)	8 837	3 280	7.76	7.73	1 143.0	424.2	8 837	—
Canal Fulton village (part)	5 039	1 915	2.25	2.24	2 250.0	855.1	5 039	—
Marlboro township (part)	22	6	0.02	0.02	1 236.9	337.3	22	—
Summit County (part)	452 811	196 326	229.14	224.96	2 012.9	872.7	452 811	—
Akron city (part)	216 832	97 164	60.51	60.17	3 603.8	1 614.9	216 832	—
Barberton city (part)	27 899	12 163	8.96	8.74	3 192.0	1 391.6	27 899	—
Bath township (part)	7 554	2 849	11.96	11.86	636.9	240.2	7 554	—
Montrose-Ghent CDP (part)	4 933	1 866	8.75	8.66	569.6	215.4	4 933	—
Boston township (part)	443	222	0.39	0.38	1 165.1	583.9	443	—
Clinton village (part)	791	329	1.17	1.08	731.0	304.1	791	—
Copley township (part)	13 039	5 212	17.01	16.68	781.8	312.5	13 039	—
Pigeon Creek CDP	945	326	0.89	0.89	1 058.5	365.1	945	—
Coventry township	10 900	4 910	9.19	8.17	1 333.6	600.7	10 900	—
Portage Lakes CDP (part)	6 828	3 117	4.91	3.92	1 744.1	796.2	6 828	—
Cuyahoga Falls city (part)	47 076	21 835	13.00	12.95	3 636.5	1 686.7	47 076	—
Fairlawn city	7 307	3 141	4.44	4.43	1 649.7	709.1	7 307	—
Franklin township (part)	12 257	4 976	14.06	13.40	915.0	371.5	12 257	—
New Franklin village	2 191	911	2.29	2.22	985.2	409.6	2 191	—
Portage Lakes CDP (part)	3 042	1 374	3.24	2.66	1 145.2	517.2	3 042	—
Green city (part)	20 489	8 245	23.14	23.14	885.3	356.2	20 489	—
Hudson city (part)	576	171	0.38	0.38	1 509.4	448.1	576	—
Lakemore village	2 561	1 018	1.65	1.46	1 751.8	696.3	2 561	—
Mogadore village (part)	2 951	1 137	1.55	1.55	1 900.9	732.4	2 951	—
Munroe Falls city (part)	5 314	2 035	2.77	2.74	1 939.8	742.9	5 314	—
Norton city (part)	10 906	4 270	16.63	16.38	666.0	260.8	10 906	—
Richfield township (part)	469	183	0.49	0.49	952.5	371.6	469	—
Richfield village (part)	469	183	0.49	0.49	952.5	371.6	469	—
Silver Lake village	3 019	1 316	1.60	1.42	2 129.2	928.1	3 019	—
Springfield township	15 168	6 243	15.05	14.71	1 031.2	424.4	15 168	—
Stow city (part)	31 480	12 618	13.48	13.39	2 350.3	942.1	31 480	—
Tallmadge city (part)	15 780	6 289	11.45	11.43	1 380.1	550.0	15 780	—
Wayne County (part)	5 921	2 421	7.28	7.28	813.4	332.6	—	5 921
Chippewa township (part)	5 910	2 417	7.27	7.27	812.9	332.4	—	5 910
Doylestown village (part)	2 781	1 161	1.56	1.56	1 782.6	744.2	—	2 781
Norton city (part)	11	4	0.01	0.01	1 228.4	446.7	—	11
Albany, GA	95 450	38 990	65.99	65.89	1 448.7	591.8	95 450	—
In central place	76 206	31 778	44.89	44.88	1 697.9	708.0	76 206	—
Albany city (part)	76 206	31 778	44.89	44.88	1 697.9	708.0	76 206	—
Not in central place	19 244	7 212	21.10	21.01	916.1	343.3	19 244	—
Dougherty County (part)	83 190	34 599	54.20	54.18	1 535.4	638.6	83 190	—
East Dougherty CCD (part)	29 299	10 941	17.05	17.05	1 718.6	641.8	29 299	—
Albany city (part)	23 402	8 531	11.68	11.68	2 003.7	730.4	23 402	—
Putney CDP (part)	1 728	673	1.75	1.75	986.0	384.0	—	1 728
West Dougherty CCD (part)	53 891	23 658	37.15	37.13	1 451.3	637.1	53 891	—
Albany city (part)	52 804	23 247	33.21	33.20	1 590.3	700.1	52 804	—
Lee County (part)	12 260	4 391	11.79	11.71	1 047.1	375.0	12 260	—
Leesburg CCD (part)	10 932	3 938	10.23	10.15	1 077.6	388.2	10 932	—
Leesburg city (part)	2 511	812	2.27	2.27	1 107.2	358.0	2 511	—
Philema CCD (part)	1 328	453	1.56	1.56	849.4	289.8	1 328	—
Albany, NY	558 947	247 000	285.13	284.25	1 966.4	869.0	558 947	—
In central place	157 453	75 548	29.40	29.35	5 364.7	2 574.0	157 453	—
Albany city (part)	95 632	45 276	19.19	19.16	4 990.1	2 362.5	95 632	—
Schenectady city (part)	61 821	30 272	10.21	10.19	6 069.4	2 972.0	61 821	—
Not in central place	401 494	171 452	255.73	254.90	1 575.1	672.6	401 494	—
Albany County (part)	261 145	115 622	124.96	124.96	2 089.8	925.3	261 145	—
Albany city (part)	95 632	45 276	19.19	19.16	4 990.1	2 362.5	95 632	—
Bethlehem town (part)	28 971	11 512	27.92	27.92	1 037.5	412.2	28 971	—
Delmar CDP	8 292	3 501	4.38	4.38	1 892.4	799.0	8 292	—
Cohoes city (part)	15 521	7 689	3.77	3.74	4 145.8	2 053.8	15 521	—
Colonie town (part)	78 645	32 027	52.00	51.88	1 515.9	617.3	78 645	—
Colonie village	7 916	3 264	3.31	3.30	2 396.7	988.2	7 916	—
Menands village (part)	3 910	2 073	3.19	3.19	1 225.1	649.5	3 910	—
Green Island town (part)	2 278	1 188	0.71	0.70	3 268.6	1 704.6	2 278	—
Green Island village (part)	2 278	1 188	0.71	0.70	3 268.6	1 704.6	2 278	—
Guilfordland town (part)	26 698	11 566	17.55	17.50	1 525.6	660.9	26 698	—
Westmere CDP	7 188	3 287	3.18	3.18	2 259.8	1 033.4	7 188	—
New Scotland town (part)	3 193	1 248	2.71	2.71	1 179.9	461.2	3 193	—
Voorheesville village	2 705	1 064	2.13	2.13	1 267.6	498.6	2 705	—
Watervliet city (part)	10 207	5 116	1.34	1.34	7 608.0	3 813.3	10 207	—
Rensselaer County (part)	99 345	44 181	57.18	56.67	1 753.2	779.7	99 345	—
Brunswick town (part)	7 573	3 188	9.54	9.45	801.3	337.3	7 573	—
East Greenbush town (part)	13 372	5 499	7.76	7.75	1 726.0	709.8	13 372	—
East Greenbush CDP	4 085	1 615	2.65	2.65	1 542.4	609.8	4 085	—
Hampton Manor CDP	2 525	1 079	0.65	0.63	4 002.3	1 710.3	2 525	—
Nassau town (part)	96	89	0.09	0.09	1 072.4	994.2	96	—
North Greenbush town (part)	9 797	3 942	13.52	13.35	733.9	295.3	9 797	—
Wynantskill CDP	3 018	1 284	2.42	2.42	1 245.1	529.7	3 018	—
Poestenkill town (part)	925	369	1.37	1.36	681.0	271.7	925	—
Poestenkill CDP (part)	371	160	0.34	0.34	1 080.2	465.9	371	—
Rensselaer city (part)	7 761	3 713	3.01	3.01	2 579.2	1 233.9	7 761	—
Sand Lake town (part)	3 790	1 550	5.13	5.00	758.6	310.2	3 790	—
Averill Park CDP (part)	1 222	510	1.78	1.69	722.1	301.4	1 222	—
West Sand Lake CDP (part)	1 830	719	2.38	2.33	784.1	308.1	1 830	—
Schaghticoke town (part)	1 810	725	1.31	1.31	1 386.4	555.3	1 810	—
Schodack town (part)	5 051	2 013	4.95	4.95	1 019.7	406.4	5 051	—

Table 36. **Population, Housing Units, Area Measurements, Density, and Inside and Outside Metropolitan Area for Urban Areas: 2000—Con.**

[Density computed using land area. For information on nonsampling error and definitions, see text]

United States Urbanized Area Urban Cluster Puerto Rico			Area measurements in square miles		Average per square mile		Population	
	Population	Housing units	Total area	Land area	Population	Housing units	Inside metropolitan area	Outside metropolitan area
URBANIZED AREA—Con.								
Total (452 urbanized areas)—Con.								
Albany, NY—Con.								
Rensselaer County (part)—Con.								
Schodack town (part)—Con.								
Castleton-on-Hudson village (part)	1 619	654	0.80	0.80	2 025.5	818.2	1 619	—
Troy city (part)	49 170	23 093	10.50	10.41	4 725.1	2 219.2	49 170	—
Saratoga County (part)	65 054	27 389	46.38	46.36	1 403.3	590.8	65 054	—
Ballston town (part)	2 809	1 123	3.42	3.42	821.6	328.4	2 809	—
Charlton town (part)	1 243	452	0.93	0.93	1 331.2	484.1	1 243	—
Clifton Park town (part)	28 437	11 253	20.83	20.82	1 365.8	540.5	28 437	—
Country Knolls CDP	2 155	736	1.64	1.64	1 312.6	448.3	2 155	—
Halfmoon town (part)	15 924	7 171	11.65	11.64	1 368.2	616.1	15 924	—
Malta town (part)	8 864	3 968	5.85	5.85	1 514.5	678.0	8 864	—
Round Lake village (part)	507	238	0.53	0.53	961.5	451.4	507	—
Waterford town (part)	7 777	3 422	3.70	3.69	2 105.8	926.6	7 777	—
Waterford village (part)	2 204	1 062	0.29	0.29	7 731.2	3 725.3	2 204	—
Schenectady County (part)	133 403	59 808	56.38	56.27	2 370.9	1 062.9	133 403	—
Glenville town (part)	24 832	10 243	18.63	18.55	1 338.8	552.2	24 832	—
East Glenville CDP (part)	6 064	2 248	7.26	7.26	835.7	309.8	6 064	—
Scotia village	7 957	3 410	1.78	1.71	4 661.6	1 997.7	7 957	—
Niskayuna town (part)	20 295	8 046	14.07	14.07	1 442.8	572.0	20 295	—
Niskayuna CDP	4 892	1 983	1.02	1.02	4 817.4	1 952.8	4 892	—
Princtown town (part)	269	110	0.42	0.42	640.9	262.1	269	—
Rotterdam town (part)	26 186	11 137	13.06	13.05	2 007.1	853.6	26 186	—
Pattersonville-Rotterdam Junction CDP (part)	766	320	0.84	0.83	924.3	386.1	766	—
Rotterdam CDP	20 536	8 825	6.93	6.93	2 963.3	1 273.4	20 536	—
Schenectady city (part)	61 821	30 272	10.21	10.19	6 069.4	2 972.0	61 821	—
Albuquerque, NM	598 191	255 049	224.11	223.95	2 671.1	1 138.9	598 191	—
In central place	498 835	218 322	146.60	146.44	3 406.5	1 490.9	498 835	—
Albuquerque city (part)	447 780	198 383	118.59	118.42	3 781.3	1 675.2	447 780	—
Rio Rancho city (part)	51 055	19 939	28.02	28.02	1 822.3	711.7	51 055	—
Not in central place	99 356	36 727	77.51	77.51	1 281.9	473.8	99 356	—
Bernalillo County (part)	532 335	229 460	179.98	179.81	2 960.5	1 276.1	532 335	—
Albuquerque CCD (part)	530 156	228 594	178.07	177.90	2 980.1	1 284.9	530 156	—
Albuquerque city (part)	447 780	198 383	118.59	118.42	3 781.3	1 675.2	447 780	—
Carmel CDP (part)	—	—	—	—	—	—	—	—
Corrales village (part)	676	273	1.61	1.61	420.7	169.9	676	—
Los Ranchos de Albuquerque village	5 092	2 107	4.08	4.08	1 247.3	516.1	5 092	—
North Valley CDP (part)	11 923	4 772	7.25	7.25	1 645.3	658.5	11 923	—
Rio Rancho city (part)	—	—	0.06	0.06	—	—	—	—
South Valley CDP (part)	38 572	13 537	21.40	21.40	1 802.6	632.6	38 572	—
Bernalillo East CCD (part)	544	222	0.50	0.50	1 085.0	442.8	544	—
Carmel CDP (part)	511	210	0.47	0.47	1 085.6	446.1	511	—
Isleta Pueblo CCD (part)	1 635	644	1.41	1.41	1 162.2	457.8	1 635	—
Isleta Village Proper CDP (part)	487	272	0.17	0.17	2 876.5	1 606.6	487	—
Sandoval County (part)	65 856	25 589	44.14	44.14	1 492.1	579.8	65 856	—
Bernalillo CCD (part)	65 856	25 589	44.13	44.13	1 492.2	579.8	65 856	—
Bernalillo town (part)	6 600	2 469	4.40	4.40	1 498.8	560.7	6 600	—
Corrales village (part)	6 658	2 710	9.12	9.12	730.0	297.1	6 658	—
Rio Rancho city (part)	51 055	19 939	27.96	27.96	1 826.0	713.1	51 055	—
Santa Ana Pueblo CDP (part)	433	123	0.44	0.44	991.7	281.7	433	—
Santo Domingo CCD (part)	—	—	—	—	—	—	—	—
Bernalillo town (part)	—	—	—	—	—	—	—	—
Alexandria, LA	78 504	32 954	58.37	58.33	1 345.9	565.0	78 504	—
In central place	46 150	19 753	20.70	20.70	2 229.6	954.3	46 150	—
Alexandria city (part)	46 150	19 753	20.70	20.70	2 229.6	954.3	46 150	—
Not in central place	32 354	13 201	37.67	37.63	859.8	350.8	32 354	—
Rapides Parish (part)	78 504	32 954	58.37	58.33	1 345.9	565.0	78 504	—
District A (part)	9 233	3 701	12.85	12.85	718.3	287.9	9 233	—
Ball town (part)	2 961	1 237	3.52	3.52	841.0	351.4	2 961	—
Pineville city (part)	581	70	0.90	0.90	644.9	77.7	581	—
District B (part)	11 586	5 040	7.57	7.53	1 539.5	669.7	11 586	—
Pineville city (part)	10 701	4 656	5.93	5.89	1 818.3	791.1	10 701	—
District C (part)	3 178	987	2.94	2.94	1 081.7	335.9	3 178	—
Pineville city (part)	2 267	605	1.10	1.10	2 058.7	549.4	2 267	—
District D (part)	12 164	4 892	6.38	6.38	1 905.1	766.2	12 164	—
Alexandria city (part)	12 076	4 849	6.10	6.10	1 979.4	794.8	12 076	—
District E (part)	5 378	1 951	5.30	5.30	1 015.0	368.2	5 378	—
Alexandria city (part)	2 051	760	1.00	1.00	2 051.7	760.2	2 051	—
District F (part)	10 806	4 726	6.12	6.12	1 765.4	772.1	10 806	—
Alexandria city (part)	10 787	4 718	6.09	6.09	1 771.0	774.6	10 787	—
District G (part)	15 247	6 550	5.76	5.76	2 646.8	1 137.1	15 247	—
Alexandria city (part)	14 725	6 354	5.57	5.57	2 645.7	1 141.6	14 725	—
District I (part)	10 912	5 107	11.44	11.44	953.5	446.3	10 912	—
Alexandria city (part)	6 511	3 072	1.94	1.94	3 353.2	1 582.1	6 511	—
Allentown—Bethlehem, PA—NJ	576 408	236 272	289.90	289.50	1 991.1	816.2	576 408	—
In central place	177 774	75 519	33.32	33.28	5 341.7	2 269.2	177 774	—
Allentown city, (part) PA	106 632	45 960	17.69	17.64	6 043.5	2 604.8	106 632	—
Bethlehem city, (part) PA	71 142	29 559	15.64	15.64	4 549.8	1 890.4	71 142	—
Not in central place	398 634	160 753	256.58	256.22	1 555.9	627.4	398 634	—
New Jersey	29 352	12 352	15.73	15.70	1 870.1	787.0	29 352	—
Not in central place	29 352	12 352	15.73	15.70	1 870.1	787.0	29 352	—
Pennsylvania	547 056	223 920	274.17	273.80	1 998.0	817.8	547 056	—
In central place	177 774	75 519	33.32	33.28	5 341.7	2 269.2	177 774	—
Not in central place	369 282	148 401	240.84	240.52	1 535.4	617.0	369 282	—
Hunterdon County (part), NJ	831	323	0.23	0.23	3 569.5	1 387.4	831	—
Bethlehem township (part)	8	2	0.01	0.01	924.4	231.1	8	—
Bloomsbury borough (part)	823	321	0.22	0.22	3 671.6	1 432.1	823	—

Table 36. **Population, Housing Units, Area Measurements, Density, and Inside and Outside Metropolitan Area for Urban Areas: 2000—Con.**

[Density computed using land area. For information on nonsampling error and definitions, see text]

United States Urbanized Area Urban Cluster Puerto Rico			Area measurements in square miles		Average per square mile		Population	
	Population	Housing units	Total area	Land area	Population	Housing units	Inside metropolitan area	Outside metropolitan area
URBANIZED AREA—Con.								
Total (452 urbanized areas)—Con.								
Allentown—Bethlehem, PA—NJ—Con.								
Warren County (part), NJ	28 521	12 029	15.50	15.46	1 844.5	777.9	28 521	—
Alpha borough	2 482	1 034	1.74	1.70	1 462.0	609.1	2 482	—
Greenwich township (part)	3 018	1 016	3.26	3.26	924.5	311.2	3 018	—
Harmony township (part)	226	108	0.30	0.30	751.1	358.9	226	—
Lopatcong township (part)	5 574	2 359	5.83	5.83	956.0	404.6	5 574	—
Phillipsburg town (part)	15 166	6 651	3.22	3.22	4 703.6	2 062.8	15 166	—
Pohatcong township (part)	2 055	861	1.14	1.14	1 794.9	752.0	2 055	—
Berks County (part), PA	123	44	0.14	0.14	900.7	322.2	123	—
Longswamp township (part)	123	44	0.14	0.14	900.7	322.2	123	—
Bucks County (part), PA	22 397	8 699	15.96	15.95	1 403.8	545.2	22 397	—
Milford township (part)	5 048	1 784	6.86	6.86	735.8	260.0	5 048	—
Quakertown borough	8 931	3 631	2.02	2.02	4 424.7	1 798.9	8 931	—
Richland township (part)	6 864	2 705	5.03	5.03	1 365.8	538.3	6 864	—
Springfield township (part)	495	197	1.62	1.62	305.1	121.4	495	—
Trumbauersville borough	1 059	382	0.43	0.43	2 475.2	892.8	1 059	—
Carbon County (part), PA	16 177	7 237	9.35	9.35	1 730.4	777.1	16 177	—
Bowmanstown borough (part)	895	417	0.77	0.77	1 166.0	543.2	895	—
East Penn township (part)	151	60	0.16	0.16	918.2	364.9	151	—
Franklin township (part)	2 103	909	2.11	2.11	996.2	430.6	2 103	—
Weissport East CDP (part)	1 859	825	1.72	1.72	1 080.3	479.4	1 859	—
Lehigh township (part)	5 537	2 546	1.71	1.71	3 230.8	1 485.6	5 537	—
Lower Towamensing township (part)	707	271	0.78	0.78	901.6	345.6	707	—
Mahoning township (part)	821	335	0.55	0.55	1 490.4	608.1	821	—
Palmerton borough (part)	5 248	2 365	2.49	2.49	2 109.4	950.6	5 248	—
Parryville borough (part)	281	138	0.64	0.64	442.1	217.1	281	—
Weissport borough (part)	434	196	0.13	0.13	3 264.5	1 474.3	434	—
Lehigh County (part), PA	282 237	117 499	133.90	133.71	2 110.9	878.8	282 237	—
Alburtis borough	2 117	799	0.71	0.71	2 993.2	1 129.7	2 117	—
Allentown city (part)	106 632	45 960	17.69	17.64	6 043.5	2 604.8	106 632	—
Bethlehem city (part)	19 029	8 542	4.39	4.39	4 339.2	1 947.9	19 029	—
Catasauqua borough (part)	6 588	2 747	1.27	1.27	5 205.7	2 170.6	6 588	—
Coopersburg borough	2 582	1 050	0.93	0.93	2 780.7	1 130.8	2 582	—
Coplay borough (part)	3 387	1 484	0.63	0.63	5 373.1	2 354.2	3 387	—
Emmaus borough	11 313	5 186	2.89	2.89	3 918.8	1 796.4	11 313	—
Fountain Hill borough (part)	4 614	2 029	0.71	0.71	6 542.8	2 877.2	4 614	—
Hanover township (part)	1 913	937	4.21	4.21	454.6	222.7	1 913	—
Heidelberg township (part)	556	193	0.61	0.61	907.2	314.9	556	—
Lower Macungie township (part)	18 459	7 074	14.92	14.92	1 237.3	474.2	18 459	—
Ancient Oaks CDP (part)	3 159	1 124	2.18	2.18	1 450.3	516.0	3 159	—
Lower Milford township (part)	1 404	493	2.47	2.47	567.8	199.4	1 404	—
Lowhill township (part)	25	8	0.03	0.03	834.2	266.9	25	—
Macungie borough	3 039	1 418	0.99	0.99	3 057.0	1 426.4	3 039	—
North Whitehall township (part)	11 584	4 316	12.04	12.02	963.8	359.1	11 584	—
Schnecksville CDP	1 989	738	1.26	1.26	1 572.5	583.5	1 989	—
Salisbury township (part)	13 090	5 114	9.35	9.35	1 400.4	547.1	13 090	—
Statington borough (part)	4 434	1 867	1.33	1.32	3 354.6	1 412.5	4 434	—
South Whitehall township (part)	16 953	6 697	8.99	8.97	1 899.9	746.6	16 953	—
Upper Macungie township (part)	12 028	4 554	7.93	7.87	1 527.8	578.5	12 028	—
Upper Milford township (part)	2 996	1 109	4.52	4.52	662.3	245.1	2 996	—
Upper Saucon township (part)	9 303	3 156	15.09	15.06	617.6	209.5	9 303	—
Washington township (part)	4 624	1 801	10.69	10.69	432.6	168.5	4 624	—
Weisenberg township (part)	878	297	1.08	1.08	812.7	274.9	878	—
Whitehall township (part)	24 689	10 668	10.45	10.43	2 367.1	1 022.8	24 689	—
Fullerton CDP	14 268	6 484	3.74	3.74	3 815.1	1 733.9	14 268	—
Hokendauqua CDP	3 411	1 444	1.10	1.10	3 095.5	1 310.4	3 411	—
Northampton County (part), PA	226 122	90 441	114.82	114.65	1 972.2	788.8	226 122	—
Allen township (part)	2 053	794	6.81	6.79	302.1	116.9	2 053	—
Bangor borough (part)	5 319	2 249	1.55	1.54	3 453.4	1 460.2	5 319	—
Bath borough (part)	2 678	1 126	0.90	0.90	2 960.5	1 244.8	2 678	—
Bethlehem city (part)	52 113	21 017	11.25	11.25	4 631.9	1 868.0	52 113	—
Bethlehem township (part)	20 958	7 740	11.27	11.26	1 861.2	687.4	20 958	—
Middletown CDP	7 378	2 862	2.58	2.58	2 858.1	1 108.7	7 378	—
Bushkill township (part)	5 058	1 709	12.25	12.23	413.4	139.7	5 058	—
Chapman borough (part)	163	60	0.13	0.13	1 251.0	460.5	163	—
East Allen township (part)	2 962	1 144	3.51	3.51	844.7	326.2	2 962	—
East Bangor borough (part)	979	417	0.76	0.75	1 310.9	558.4	979	—
Easton city (part)	26 263	10 545	4.12	4.09	6 422.6	2 578.8	26 263	—
Forks township (part)	7 526	2 797	4.99	4.99	1 508.6	560.6	7 526	—
Freemansburg borough (part)	1 897	721	0.73	0.73	2 606.2	990.5	1 897	—
Glendon borough (part)	325	131	0.34	0.34	959.3	386.7	325	—
Hanover township (part)	9 423	3 669	5.13	5.13	1 835.8	714.8	9 423	—
Hellertown borough	5 606	2 570	1.34	1.34	4 180.8	1 916.6	5 606	—
Lehigh township (part)	5 143	1 986	8.59	8.59	598.7	231.2	5 143	—
Lower Mount Bethel township (part)	665	309	0.44	0.44	1 509.4	701.3	665	—
Lower Nazareth township (part)	3 840	1 271	3.21	3.21	1 198.0	396.5	3 840	—
Lower Saucon township (part)	6 738	2 725	7.58	7.58	888.7	6 738	6 738	—
Moore township (part)	2 544	1 052	2.65	2.65	960.6	397.2	2 544	—
Nazareth borough	6 023	2 658	1.67	1.67	3 603.8	1 590.4	6 023	—
Northampton borough (part)	9 405	4 023	2.63	2.60	3 619.1	1 548.1	9 405	—
North Catasauqua borough (part)	2 814	1 186	0.74	0.74	3 825.5	1 612.3	2 814	—
Palmer township (part)	16 670	6 813	7.36	7.36	2 264.4	925.4	16 670	—
Old Orchard CDP	2 443	940	0.64	0.64	3 797.6	1 461.2	2 443	—
Palmer Heights CDP	3 612	1 428	1.20	1.20	3 012.6	1 191.0	3 612	—
Pen Argyl borough	3 615	1 506	1.40	1.39	2 603.9	1 084.8	3 615	—
Plainfield township (part)	3 286	1 248	4.28	4.28	768.6	291.9	3 286	—
Belfast CDP	1 301	517	1.10	1.10	1 181.0	469.3	1 301	—
Roseto borough	1 653	670	0.63	0.63	2 634.5	1 067.8	1 653	—
Stockertown borough	687	293	1.01	1.00	689.5	294.1	687	—
Tatamy borough	930	356	0.52	0.52	1 789.1	684.9	930	—
Upper Mount Bethel township (part)	198	80	0.23	0.23	850.4	343.6	198	—
Upper Nazareth township (part)	3 735	1 108	1.75	1.75	2 134.4	633.2	3 735	—

Table 36. **Population, Housing Units, Area Measurements, Density, and Inside and Outside Metropolitan Area for Urban Areas: 2000—Con.**

[Density computed using land area. For information on nonsampling error and definitions, see text]

United States Urbanized Area Urban Cluster Puerto Rico			Area measurements in square miles		Average per square mile		Population	
	Population	Housing units	Total area	Land area	Population	Housing units	Inside metropolitan area	Outside metropolitan area
URBANIZED AREA—Con.								
Total (452 urbanized areas)—Con.								
Allentown—Bethlehem, PA—NJ—Con.								
Northampton County (part), PA—Con.								
Upper Nazareth township (part)—Con.								
Eastlawn Gardens CDP (part)	2 536	929	0.79	0.79	3 230.4	1 183.4	2 536	—
Walnutport borough (part)	2 043	865	0.75	0.75	2 737.1	1 158.9	2 043	—
Washington township (part)	1 017	427	0.98	0.98	1 037.4	435.5	1 017	—
West Easton borough (part)	1 152	482	0.31	0.31	3 678.9	1 539.3	1 152	—
Williams township (part)	147	55	0.40	0.40	370.1	138.5	147	—
Wilson borough (part)	7 682	3 345	1.24	1.24	6 185.9	2 693.5	7 682	—
Wind Gap borough	2 812	1 294	1.37	1.36	2 061.8	948.8	2 812	—
Alton, IL	84 655	37 298	51.22	51.17	1 654.4	728.9	84 655	—
In central place	30 441	13 871	14.88	14.88	2 045.9	932.3	30 441	—
Alton city (part)	30 441	13 871	14.88	14.88	2 045.9	932.3	30 441	—
Not in central place	54 214	23 427	36.34	36.29	1 493.9	645.6	54 214	—
Madison County (part)	84 655	37 298	51.22	51.17	1 654.4	728.9	84 655	—
Alton township (part)	30 441	13 871	14.88	14.88	2 045.9	932.3	30 441	—
Alton city (part)	30 441	13 871	14.88	14.88	2 045.9	932.3	30 441	—
Chouteau township (part)	2 643	1 164	1.20	1.20	2 199.8	968.8	2 643	—
Hartford village (part)	772	363	0.18	0.18	4 329.1	2 035.6	772	—
Roxana village (part)	—	—	0.02	0.02	—	—	—	—
South Roxana village (part)	1 865	799	0.77	0.77	2 409.5	1 032.3	1 865	—
Fort Russell township (part)	4 620	2 034	2.56	2.56	1 806.0	795.1	4 620	—
Bethalto village (part)	3 093	1 436	1.11	1.11	2 786.3	1 293.6	3 093	—
Foster township (part)	648	254	0.81	0.81	799.7	313.4	648	—
Godfrey township (part)	13 037	5 525	10.03	10.01	1 302.9	552.2	13 037	—
Godfrey village (part)	13 037	5 525	10.03	10.01	1 302.9	552.2	13 037	—
Moro township (part)	133	53	0.04	0.04	3 117.2	1 242.2	133	—
Wood River township (part)	33 133	14 397	21.70	21.67	1 528.9	664.4	33 133	—
Bethalto village (part)	6 265	2 532	2.78	2.78	2 253.9	910.9	6 265	—
East Alton village (part)	6 830	3 171	5.50	5.50	1 241.3	576.3	6 830	—
Hartford village (part)	659	305	1.27	1.26	524.9	242.9	659	—
Rosewood Heights CDP	4 262	1 754	2.14	2.14	1 988.0	818.1	4 262	—
Roxana village (part)	1 436	657	2.52	2.52	570.0	260.8	1 436	—
Wood River city (part)	11 172	4 958	4.81	4.80	2 326.7	1 032.6	11 172	—
Altoona, PA	82 520	35 646	37.60	37.57	2 196.4	948.8	82 520	—
In central place	49 523	21 681	9.77	9.77	5 069.7	2 219.5	49 523	—
Altoona city	49 523	21 681	9.77	9.77	5 069.7	2 219.5	49 523	—
Not in central place	32 997	13 965	27.83	27.80	1 186.8	502.3	32 997	—
Blair County (part)	82 520	35 646	37.60	37.57	2 196.4	948.8	82 520	—
Allegheny township (part)	5 187	2 122	6.10	6.10	850.0	347.7	5 187	—
Altoona city	49 523	21 681	9.77	9.77	5 069.7	2 219.5	49 523	—
Antis township (part)	1 662	760	2.85	2.85	582.4	266.3	1 662	—
Bellwood borough	2 016	822	0.46	0.46	4 361.8	1 778.5	2 016	—
Blair township (part)	2 703	1 094	2.61	2.61	1 037.6	420.0	2 703	—
Duncansville borough	1 238	610	0.54	0.54	2 312.5	1 139.4	1 238	—
Frankstown township (part)	4 406	1 755	4.36	4.36	1 009.6	402.2	4 406	—
Freedom township (part)	1 449	593	1.27	1.27	1 142.7	467.6	1 449	—
Holidaysburg borough	5 368	2 392	2.37	2.37	2 261.0	1 007.5	5 368	—
Juniata township (part)	153	66	0.12	0.12	1 267.8	546.9	153	—
Logan township (part)	8 572	3 638	7.06	7.04	1 218.3	517.1	8 572	—
Newry borough (part)	243	113	0.08	0.08	2 989.8	1 390.3	243	—
Amarillo, TX	179 312	72 959	74.35	74.08	2 420.5	984.9	179 312	—
In central place	172 294	71 881	68.88	68.61	2 511.2	1 047.7	172 294	—
Amarillo city (part)	172 294	71 881	68.88	68.61	2 511.2	1 047.7	172 294	—
Not in central place	7 018	1 078	5.47	5.47	1 283.0	197.1	7 018	—
Potter County (part)	105 315	41 470	54.72	54.48	1 933.2	761.2	105 315	—
Amarillo CCD (part)	105 315	41 470	54.72	54.48	1 933.2	761.2	105 315	—
Amarillo city (part)	98 736	40 659	49.46	49.22	2 006.2	826.1	98 736	—
Randall County (part)	73 997	31 489	19.63	19.60	3 774.7	1 606.3	73 997	—
Amarillo CCD (part)	73 997	31 489	19.63	19.60	3 774.7	1 606.3	73 997	—
Amarillo city (part)	73 558	31 222	19.42	19.40	3 792.5	1 609.8	73 558	—
Ames, IA	50 726	18 789	15.80	15.79	3 211.9	1 189.7	—	50 726
In central place	50 126	18 476	14.19	14.19	3 533.3	1 302.3	—	50 126
Ames city (part)	50 126	18 476	14.19	14.19	3 533.3	1 302.3	—	50 126
Not in central place	600	313	1.61	1.61	373.5	194.8	—	600
Boone County (part)	245	141	0.39	0.39	626.5	360.6	—	245
Colfax township (part)	245	141	0.39	0.39	626.5	360.6	—	245
Story County (part)	50 481	18 648	15.41	15.40	3 277.5	1 210.7	—	50 481
Franklin township (part)	15 876	6 750	4.23	4.23	3 753.6	1 595.9	—	15 876
Ames city (part)	15 865	6 746	4.15	4.15	3 822.6	1 625.4	—	15 865
Washington township (part)	34 605	11 898	11.18	11.17	3 097.3	1 064.9	—	34 605
Ames city (part)	34 261	11 730	10.04	10.04	3 413.7	1 168.7	—	34 261
Anchorage, AK	225 744	87 676	79.86	78.85	2 863.0	1 112.0	225 744	—
In central place	225 744	87 676	79.86	78.85	2 863.0	1 112.0	225 744	—
Anchorage municipality (part)	225 744	87 676	79.86	78.85	2 863.0	1 112.0	225 744	—
Anchorage Municipality (part)	225 744	87 676	79.86	78.85	2 863.0	1 112.0	225 744	—
Anchorage census subarea (part)	225 744	87 676	79.86	78.85	2 863.0	1 112.0	225 744	—
Anchorage municipality (part)	225 744	87 676	79.86	78.85	2 863.0	1 112.0	225 744	—

Table 36. **Population, Housing Units, Area Measurements, Density, and Inside and Outside Metropolitan Area for Urban Areas: 2000—Con.**

[Density computed using land area. For information on nonsampling error and definitions, see text]

United States Urbanized Area Urban Cluster Puerto Rico			Area measurements in square miles		Average per square mile		Population	
	Population	Housing units	Total area	Land area	Population	Housing units	Inside metropolitan area	Outside metropolitan area
URBANIZED AREA—Con.								
Total (452 urbanized areas)—Con.								
Anderson, IN	97 038	42 101	63.53	63.34	1 531.9	664.6	97 038	—
In central place	58 852	27 278	31.41	31.30	1 880.0	871.4	58 852	—
Anderson city (part)	58 852	27 278	31.41	31.30	1 880.0	871.4	58 852	—
Not in central place	38 186	14 823	32.12	32.04	1 191.8	462.6	38 186	—
Delaware County (part)	1 695	707	1.44	1.44	1 176.8	490.8	1 695	—
Salem township (part)	1 695	707	1.44	1.44	1 176.8	490.8	1 695	—
Daleville town (part)	1 577	657	1.24	1.24	1 276.5	531.8	1 577	—
Hamilton County (part)	106	36	0.13	0.13	824.4	280.0	106	—
Fall Creek township (part)	106	36	0.13	0.13	824.4	280.0	106	—
Hancock County (part)	3 732	1 568	2.71	2.71	1 378.0	579.0	3 732	—
Vernon township (part)	3 732	1 568	2.71	2.71	1 378.0	579.0	3 732	—
Fortville town (part)	3 444	1 453	1.22	1.22	2 833.7	1 195.5	3 444	—
Madison County (part)	91 505	39 790	59.26	59.07	1 549.2	673.6	91 505	—
Adams township (part)	434	188	0.71	0.71	609.4	264.0	434	—
Anderson city (part)	11	5	0.02	0.02	670.3	304.7	11	—
Anderson township (part)	59 210	27 391	30.77	30.68	1 930.1	892.9	59 210	—
Anderson city (part)	57 030	26 408	29.53	29.43	1 937.8	897.3	57 030	—
Country Club Heights town	91	40	0.31	0.31	297.8	130.9	91	—
Edgewood town	1 988	898	0.81	0.81	2 468.9	1 115.2	1 988	—
River Forest town	28	10	0.02	0.02	1 745.0	623.2	28	—
Woodlawn Heights town	73	35	0.12	0.12	607.0	291.0	73	—
Fall Creek township (part)	10 160	3 017	7.26	7.26	1 399.6	415.6	10 160	—
Anderson city (part)	—	—	0.02	0.02	—	—	—	—
Pendleton town (part)	3 169	1 318	2.29	2.29	1 382.0	574.8	3 169	—
Green township (part)	1 272	490	0.78	0.78	1 624.8	625.9	1 272	—
Ingalls town (part)	1 168	452	0.54	0.54	2 146.2	830.5	1 168	—
Lafayette township (part)	2 774	1 243	2.51	2.51	1 104.5	494.9	2 774	—
Anderson city (part)	1 383	689	0.62	0.62	2 218.2	1 105.1	1 383	—
Monroe township (part)	7 472	3 189	5.55	5.54	1 347.9	575.3	7 472	—
Alexandria city (part)	6 244	2 698	2.67	2.67	2 334.9	1 008.9	6 244	—
Richland township (part)	2 427	1 037	2.09	2.07	1 174.7	501.9	2 427	—
Anderson city (part)	328	143	0.12	0.11	2 875.0	1 253.4	328	—
Stony Creek township (part)	145	66	0.25	0.25	572.9	260.8	145	—
Union township (part)	7 611	3 169	9.32	9.26	821.9	342.2	7 611	—
Anderson city (part)	100	33	1.11	1.10	90.8	30.0	100	—
Chesterfield town (part)	2 961	1 361	1.08	1.08	2 743.4	1 261.0	2 961	—
Anderson, SC	70 436	31 777	68.94	68.88	1 022.6	461.4	70 436	—
In central place	25 510	12 066	13.82	13.81	1 846.8	873.5	25 510	—
Anderson city (part)	25 510	12 066	13.82	13.81	1 846.8	873.5	25 510	—
Not in central place	44 926	19 711	55.12	55.06	815.9	358.0	44 926	—
Anderson County (part)	70 436	31 777	68.94	68.88	1 022.6	461.4	70 436	—
Anderson CCD (part)	62 173	27 915	59.49	59.43	1 046.2	469.7	62 173	—
Anderson city (part)	25 510	12 066	13.82	13.81	1 846.8	873.5	25 510	—
Centerville CDP (part)	5 139	2 174	5.68	5.68	904.8	382.8	5 139	—
Homeland Park CDP (part)	6 111	2 876	3.49	3.49	1 751.5	824.3	6 111	—
Northlake CDP (part)	3 048	1 469	3.00	3.00	1 017.1	490.2	3 048	—
Belton CCD (part)	6 678	3 123	7.12	7.12	937.8	438.6	6 678	—
Belton city (part)	4 290	2 053	2.95	2.95	1 454.6	696.1	4 290	—
Pendleton CCD (part)	643	343	0.81	0.81	797.8	425.6	643	—
Northlake CDP (part)	483	245	0.72	0.72	671.8	340.8	483	—
Starr CCD (part)	736	315	1.22	1.22	601.8	257.5	736	—
Williamston-Pelzer CCD (part)	206	81	0.30	0.30	686.0	269.7	206	—
Ann Arbor, MI	283 904	118 633	132.66	128.76	2 205.0	921.4	283 904	—
In central place	115 089	47 684	27.55	27.13	4 241.4	1 757.3	115 089	—
Ann Arbor city (part)	114 024	47 218	27.12	26.71	4 269.1	1 767.9	114 024	—
Canton CDP (part)	1 065	466	0.43	0.43	2 501.5	1 094.5	1 065	—
Not in central place	168 815	70 949	105.11	101.62	1 661.2	698.2	168 815	—
Washtenaw County (part)	249 694	103 552	102.78	100.71	2 479.3	1 028.2	249 694	—
Ann Arbor city (part)	114 024	47 218	27.12	26.71	4 269.1	1 767.9	114 024	—
Ann Arbor township (part)	3 696	1 615	5.47	5.44	678.8	296.6	3 696	—
Barton Hills village (part)	150	60	0.29	0.29	514.5	205.8	150	—
Lodi township (part)	2 719	1 020	3.18	3.18	855.5	320.9	2 719	—
Pittsfield charter township (part)	28 288	11 695	15.68	15.68	1 803.7	745.7	28 288	—
Saline city	8 034	3 213	4.66	4.63	1 736.3	694.4	8 034	—
Saline township (part)	7	3	0.01	0.01	784.7	336.3	7	—
Scio township (part)	12 801	5 281	15.71	15.57	821.9	339.1	12 801	—
Dexter village (part)	2 338	1 104	1.52	1.52	1 534.4	724.6	2 338	—
Superior township (part)	7 986	2 993	4.77	4.77	1 673.4	627.2	7 986	—
Webster township (part)	963	321	0.88	0.88	1 091.6	363.9	963	—
York charter township (part)	1 894	635	2.35	2.35	806.9	270.5	1 894	—
Ypsilanti city (part)	22 362	9 215	4.47	4.39	5 097.9	2 100.7	22 362	—
Ypsilanti township (part)	46 920	20 343	18.48	17.10	2 744.3	1 189.8	46 920	—
Wayne County (part)	34 210	15 081	29.88	28.04	1 219.9	537.8	34 210	—
Belleville city	3 997	1 931	1.17	1.14	3 520.3	1 700.7	3 997	—
Canton township (part)	1 065	466	0.43	0.43	2 501.5	1 094.5	1 065	—
Canton CDP (part)	1 065	466	0.43	0.43	2 501.5	1 094.5	1 065	—
Romulus city (part)	145	48	0.28	0.28	517.0	171.2	145	—
Sumpter township (part)	7 030	2 884	8.03	8.03	875.3	359.1	7 030	—
Van Buren township (part)	21 973	9 752	19.97	18.17	1 209.2	536.7	21 973	—
Anniston, AL	75 840	34 580	78.45	78.29	968.7	441.7	73 344	2 496
In central place	23 565	11 842	19.17	19.17	1 229.1	617.6	23 565	—
Anniston city (part)	23 565	11 842	19.17	19.17	1 229.1	617.6	23 565	—
Not in central place	52 275	22 738	59.27	59.12	884.3	384.6	49 779	2 496

Table 36. **Population, Housing Units, Area Measurements, Density, and Inside and Outside Metropolitan Area for Urban Areas: 2000—Con.**

[Density computed using land area. For information on nonsampling error and definitions, see text]

United States Urbanized Area Urban Cluster Puerto Rico			Area measurements in square miles		Average per square mile		Population	
	Population	Housing units	Total area	Land area	Population	Housing units	Inside metropolitan area	Outside metropolitan area
URBANIZED AREA—Con.								
Total (452 urbanized areas)—Con.								
Anniston, AL—Con.								
Calhoun County (part)	73 344	33 609	73.86	73.70	995.2	456.0	73 344	—
Anniston CCD (part)	62 135	28 918	61.33	61.17	1 015.8	472.8	62 135	—
Anniston city (part)	23 565	11 842	19.17	19.17	1 229.1	617.6	23 565	—
Blue Mountain town	233	125	0.09	0.09	2 670.4	1 432.6	233	—
Bynum CDP (part)	1 659	678	2.41	2.41	688.7	281.4	1 659	—
Hobson City town (part)	587	287	0.36	0.36	1 646.6	805.1	587	—
Oxford city (part)	11 445	4 999	9.75	9.73	1 176.5	513.9	11 445	—
Saks CDP (part)	10 347	4 530	10.20	10.19	1 015.8	444.7	10 347	—
Weaver city (part)	2 534	1 092	2.10	2.10	1 204.8	519.2	2 534	—
West End-Cobb Town CDP	3 924	1 861	4.12	4.12	951.5	451.3	3 924	—
Choccolocco CCD (part)	557	227	0.72	0.72	778.2	317.2	557	—
Oxford city (part)	12	7	0.01	0.01	1 225.4	714.8	12	—
Jacksonville CCD (part)	8 255	3 531	6.31	6.31	1 308.5	559.7	8 255	—
Jacksonville city (part)	7 974	3 396	5.60	5.60	1 424.6	606.7	7 974	—
Websters Chapel-Alexandria Valley CCD (part)	2 397	933	5.51	5.51	435.2	169.4	2 397	—
Alexandria CDP (part)	2 347	922	5.46	5.46	429.8	168.8	2 347	—
Talladega County (part)	2 496	971	4.59	4.59	543.9	211.6	—	2 496
Munford CCD (part)	2 496	971	4.59	4.59	543.9	211.6	—	2 496
Oxford city (part)	1 955	728	2.36	2.36	827.7	308.2	—	1 955
Antioch, CA	217 591	70 951	60.31	60.28	3 609.8	1 177.0	217 591	—
In central place	145 702	47 909	30.66	30.63	4 757.3	1 564.3	145 702	—
Antioch city (part)	89 017	29 643	18.42	18.38	4 842.9	1 612.7	89 017	—
Pittsburg city (part)	56 685	18 266	12.25	12.25	4 628.7	1 491.5	56 685	—
Not in central place	71 889	23 042	29.65	29.65	2 424.5	777.1	71 889	—
Contra Costa County (part)	217 591	70 951	60.31	60.28	3 609.8	1 177.0	217 591	—
Antioch-Pittsburg CCD (part)	146 102	48 281	30.59	30.55	4 781.7	1 580.2	146 102	—
Antioch city (part)	72 699	24 768	13.09	13.06	5 568.2	1 897.0	72 699	—
Bay Point CDP (part)	18 818	5 813	5.36	5.36	3 511.6	1 084.8	18 818	—
Oakley city (part)	396	155	0.30	0.30	1 333.9	522.1	396	—
Pittsburg city (part)	53 454	17 208	9.42	9.42	5 677.3	1 827.7	53 454	—
Central Contra Costa CCD (part)	5 609	1 840	3.27	3.27	1 713.7	562.2	5 609	—
Bay Point CDP (part)	2 378	782	0.44	0.44	5 380.4	1 769.3	2 378	—
Pittsburg city (part)	3 231	1 058	2.83	2.83	1 141.3	373.7	3 231	—
East Contra Costa CCD (part)	56 795	18 107	23.80	23.80	2 386.1	760.7	56 795	—
Antioch city (part)	7 317	2 175	2.70	2.70	2 708.7	805.2	7 317	—
Brentwood city (part)	23 283	7 779	10.34	10.34	2 252.2	752.5	23 283	—
Oakley city (part)	24 926	7 686	7.97	7.97	3 129.3	964.9	24 926	—
Tassajara CCD (part)	9 085	2 723	2.65	2.65	3 429.3	1 027.8	9 085	—
Antioch city (part)	9 001	2 700	2.62	2.62	3 431.0	1 029.2	9 001	—
Appleton, WI	187 683	75 852	73.12	73.04	2 569.4	1 038.4	187 683	—
In central place	69 600	27 533	16.88	16.88	4 122.6	1 630.9	69 600	—
Appleton city (part)	69 600	27 533	16.88	16.88	4 122.6	1 630.9	69 600	—
Not in central place	118 083	48 319	56.23	56.16	2 102.5	860.4	118 083	—
Calumet County (part)	14 903	5 335	5.54	5.54	2 688.9	962.6	14 903	—
Appleton city (part)	10 746	3 831	2.24	2.24	4 788.0	1 706.9	10 746	—
Harrison town (part)	3 620	1 323	2.89	2.89	1 253.4	458.1	3 620	—
Menasha city (part)	537	181	0.41	0.41	1 310.2	441.6	537	—
Outagamie County (part)	114 797	45 898	45.83	45.82	2 505.2	1 001.6	114 797	—
Appleton city (part)	58 042	23 285	14.26	14.26	4 070.1	1 632.8	58 042	—
Buchanan town (part)	5 082	1 621	3.60	3.60	1 413.6	450.9	5 082	—
Combined Locks village (part)	2 422	903	1.41	1.41	1 720.7	641.5	2 422	—
Grand Chute town (part)	16 551	7 310	9.93	9.93	1 666.1	735.9	16 551	—
Greenville town (part)	3 148	1 110	6.04	6.04	520.8	183.6	3 148	—
Kaukauna city (part)	12 890	5 106	4.62	4.61	2 793.5	1 106.6	12 890	—
Kaukauna town (part)	44	16	0.03	0.03	1 486.9	540.7	44	—
Kimberly village (part)	6 146	2 593	1.88	1.88	3 265.9	1 377.9	6 146	—
Little Chute village (part)	10 366	3 917	3.26	3.26	3 183.2	1 202.9	10 366	—
Vandenbroek town (part)	106	37	0.80	0.80	132.5	46.2	106	—
Winnebago County (part)	57 983	24 619	21.74	21.68	2 674.7	1 135.6	57 983	—
Appleton city (part)	812	417	0.38	0.38	2 151.7	1 105.0	812	—
Menasha city (part)	15 643	7 008	4.46	4.43	3 532.0	1 582.3	15 643	—
Menasha town (part)	15 449	6 366	8.50	8.50	1 817.9	749.1	15 449	—
Neenah city (part)	24 458	10 179	6.77	6.74	3 630.0	1 510.8	24 458	—
Neenah town (part)	1 321	516	1.08	1.08	1 219.3	476.3	1 321	—
Vinland town (part)	300	133	0.55	0.55	542.5	240.5	300	—
Asheville, NC	221 570	103 992	208.01	206.76	1 071.6	503.0	146 093	75 477
In central place	68 705	33 453	39.19	39.03	1 760.5	857.2	68 705	—
Asheville city (part)	68 705	33 453	39.19	39.03	1 760.5	857.2	68 705	—
Not in central place	152 865	70 539	168.82	167.73	911.4	420.5	77 388	75 477
Buncombe County (part)	146 093	67 578	126.38	125.58	1 163.4	538.1	146 093	—
Asheville city (part)	68 705	33 453	39.19	39.03	1 760.5	857.2	68 705	—
Asheville township (part)	8 632	3 828	8.17	8.17	1 057.0	468.7	8 632	—
Avery Creek township (part)	3 910	1 718	5.66	5.66	690.4	303.4	3 910	—
Avery Creek CDP	1 405	584	1.72	1.72	818.8	340.3	1 405	—
Bent Creek CDP (part)	1 112	462	0.56	0.56	2 001.5	831.6	1 112	—
Biltmore Forest town (part)	1 360	617	1.85	1.85	734.5	333.2	1 360	—
Black Mountain town (part)	7 208	3 550	4.92	4.91	1 469.3	723.6	7 208	—
Black Mountain township (part)	1 626	587	1.51	1.47	1 107.0	399.6	1 626	—
Swannanoa CDP (part)	857	260	0.65	0.62	1 391.0	422.0	857	—
Fairview township (part)	2 103	793	3.32	3.32	633.5	238.9	2 103	—
Fairview CDP (part)	1 507	562	2.31	2.31	653.2	243.6	1 507	—
Flat Creek township (part)	1 596	645	3.20	3.20	498.3	201.4	1 596	—
French Broad township (part)	1 950	552	2.59	2.59	753.6	213.3	1 950	—
Leicester township (part)	5 176	2 104	6.74	6.74	768.5	312.4	5 176	—
Limestone township (part)	12 545	5 595	13.14	12.58	997.1	444.7	12 545	—
Royal Pines CDP	5 334	2 303	3.04	3.04	1 753.0	756.9	5 334	—
Lower Hominny township (part)	4 602	2 194	5.31	5.31	867.0	413.3	4 602	—

Table 36. **Population, Housing Units, Area Measurements, Density, and Inside and Outside Metropolitan Area for Urban Areas: 2000—Con.**

[Density computed using land area. For information on nonsampling error and definitions, see text]

United States Urbanized Area Urban Cluster Puerto Rico			Area measurements in square miles		Average per square mile		Population	
	Population	Housing units	Total area	Land area	Population	Housing units	Inside metropolitan area	Outside metropolitan area
URBANIZED AREA—Con.								
Total (452 urbanized areas)—Con.								
Asheville, NC—Con.								
Buncombe County (part)—Con.								
Montreat town (part)	470	278	0.27	0.27	1 768.5	1 046.1	470	—
Reems Creek township (part)	4 513	1 970	6.00	6.00	752.5	328.5	4 513	—
Swannanoa township (part)	8 545	3 774	9.15	9.14	935.3	413.1	8 545	—
Swannanoa CDP (part)	3 102	1 441	3.44	3.44	900.5	418.3	3 102	—
Upper Hominy township (part)	7 649	3 357	10.11	10.11	756.8	332.1	7 649	—
Weaverville town (part)	2 343	1 044	1.79	1.78	1 312.7	584.9	2 343	—
Woodfin town (part)	3 160	1 519	3.47	3.47	911.2	438.0	3 160	—
Haywood County (part)								
Beaverdam township (part)	28 079	13 811	31.03	30.74	913.6	449.4	—	28 079
Canton town (part)	6 812	3 267	7.46	7.46	913.7	438.2	—	6 812
West Canton CDP (part)	3 959	1 962	2.53	2.53	1 562.0	774.1	—	3 959
Clyde township (part)	1 038	469	0.87	0.87	1 187.3	536.5	—	1 038
Clyde town (part)	4 236	1 917	4.34	4.34	976.7	442.0	—	4 236
Lake Junaluska CDP (part)	1 287	589	0.73	0.73	1 767.9	809.1	—	1 287
West Canton CDP (part)	—	—	0.01	0.01	—	—	—	—
East Fork township (part)	12	6	0.11	0.11	113.5	56.7	—	12
Iron Duff township (part)	52	23	0.04	0.04	1 197.8	529.8	—	52
Ivy Hill township (part)	12	5	0.02	0.02	513.6	214.0	—	12
Lake Junaluska CDP (part)	373	177	0.34	0.34	1 108.0	525.8	—	373
Pigeon township (part)	373	177	0.34	0.34	1 108.0	525.8	—	373
Waynesville township (part)	2 798	1 147	4.54	4.54	616.4	252.7	—	2 798
Waynesville town (part)	13 796	7 275	14.29	14.00	985.4	519.6	—	13 796
Waynesville town (part)	1 742	1 322	3.01	2.72	640.9	486.4	—	1 742
Waynesville town (part)	8 955	4 537	5.99	5.99	1 495.7	757.8	—	8 955
Henderson County (part)								
Blue Ridge township (part)	47 398	22 603	50.60	50.45	939.5	448.0	—	47 398
East Flat Rock CDP (part)	823	406	0.92	0.92	895.7	441.9	—	823
Hendersonville city (part)	22	11	0.25	0.25	89.2	44.6	—	22
Clear Creek township (part)	17	6	0.05	0.05	334.5	118.0	—	17
Hendersonville city (part)	1 730	722	2.91	2.91	594.5	248.1	—	1 730
Hendersonville city (part)	16	7	0.18	0.18	90.9	39.8	—	16
Hendersonville township (part)	37 931	18 421	37.89	37.74	1 005.0	488.1	—	37 931
Balfour CDP	1 200	527	1.84	1.84	652.3	286.5	—	1 200
Barker Heights CDP	1 237	533	1.05	1.05	1 176.8	507.1	—	1 237
East Flat Rock CDP (part)	4 090	1 797	2.76	2.76	1 481.9	651.1	—	4 090
Flat Rock village (part)	736	493	1.46	1.44	510.6	342.0	—	736
Hendersonville city (part)	10 357	5 155	5.46	5.45	1 902.1	946.7	—	10 357
Laurel Park town (part)								
Mountain Home CDP	1 608	967	2.00	1.98	811.9	488.2	—	1 608
Valley Hill CDP (part)	2 169	993	2.66	2.66	816.9	374.0	—	2 169
Hoopers Creek township (part)	1 926	918	1.57	1.53	1 262.7	601.8	—	1 926
Fletcher town (part)	6 655	2 935	8.58	8.57	776.2	342.3	—	6 655
Mills River township (part)	4 063	1 760	4.11	4.10	989.9	428.8	—	4 063
Mills River township (part)	259	119	0.30	0.30	854.1	392.4	—	259
Atascadero—El Paso de Robles (Paso Robles), CA	54 762	20 353	30.83	30.79	1 778.5	661.0	54 762	—
In central place	46 614	17 401	23.23	23.19	2 009.8	750.3	46 614	—
Atascadero city (part)	23 350	8 724	13.65	13.61	1 715.8	641.0	23 350	—
El Paso de Robles (Paso Robles) city (part)	23 264	8 677	9.58	9.58	2 427.4	905.4	23 264	—
Not in central place	8 148	2 952	7.60	7.60	1 072.4	388.5	8 148	—
San Luis Obispo County (part)								
Atascadero CCD (part)	54 762	20 353	30.83	30.79	1 778.5	661.0	54 762	—
Atascadero city (part)	31 421	11 652	21.14	21.10	1 489.0	552.2	31 421	—
El Paso de Robles (Paso Robles) city (part)	23 350	8 724	13.65	13.61	1 715.8	641.0	23 350	—
Templeton CDP (part)	6	3	0.02	0.02	246.5	123.2	6	—
Paso Robles CCD (part)	4 233	1 434	2.65	2.65	1 595.3	540.4	4 233	—
El Paso de Robles (Paso Robles) city (part)	23 341	8 701	9.69	9.69	2 409.2	898.1	23 341	—
Templeton CDP (part)	23 258	8 674	9.56	9.56	2 432.9	907.3	23 258	—
Templeton CDP (part)	69	22	0.02	0.02	3 375.3	1 076.2	69	—
Athens-Clarke County, GA	106 482	43 608	79.69	79.56	1 338.4	548.1	106 398	84
In central place	92 644	38 586	57.50	57.43	1 613.1	671.9	92 644	—
Athens-Clarke County (balance) (part)	91 589	38 165	55.74	55.67	1 645.3	685.6	91 589	—
Bogart town (part)	89	38	0.11	0.11	805.2	343.8	89	—
Winterville city (part)	929	373	1.59	1.59	585.3	235.0	929	—
Not in central place	13 838	5 022	22.18	22.13	625.3	226.9	13 754	84
Clarke County (part)								
Athens CCD (part)	92 644	38 586	57.50	57.43	1 613.1	671.9	92 644	—
Athens-Clarke County (balance) (part)	72 196	30 226	33.93	33.88	2 130.8	892.1	72 196	—
Bogart CCD (part)	72 196	30 226	33.93	33.88	2 130.8	892.1	72 196	—
Athens-Clarke County (balance) (part)	9 192	4 031	8.67	8.67	1 060.6	465.1	9 192	—
Bogart town (part)	9 066	3 983	8.49	8.49	1 067.9	469.2	9 066	—
Winterville CCD (part)	89	38	0.11	0.11	805.2	343.8	89	—
Athens-Clarke County (balance) (part)	11 256	4 329	14.90	14.88	756.3	290.9	11 256	—
Winterville city (part)	10 327	3 956	13.32	13.29	776.8	297.6	10 327	—
Winterville city (part)	929	373	1.59	1.59	585.3	235.0	929	—
Jackson County (part)								
Jefferson CCD (part)	82	37	0.07	0.07	1 190.4	537.1	—	82
Madison County (part)								
Colbert CCD (part)	953	377	0.72	0.72	1 322.4	523.2	953	—
Hull city (part)	953	377	0.72	0.72	1 322.4	523.2	953	—
Hull city (part)	80	35	0.06	0.06	1 274.0	557.4	80	—
Oconee County (part)								
Bogart CCD (part)	12 801	4 607	21.34	21.28	601.5	216.5	12 801	—
Bogart town (part)	3 253	1 212	5.33	5.33	610.2	227.4	3 253	—
Watkinsville CCD (part)	716	311	0.75	0.75	955.8	415.1	716	—
Watkinsville town (part)	9 548	3 395	16.00	15.95	598.6	212.9	9 548	—
Watkinsville town (part)	2 062	845	2.31	2.31	894.1	366.4	2 062	—
Oglethorpe County (part)								
Lexington-Crawford CCD (part)	2	1	0.06	0.06	34.0	17.0	—	2
Lexington-Crawford CCD (part)	2	1	0.06	0.06	34.0	17.0	—	2

Table 36. **Population, Housing Units, Area Measurements, Density, and Inside and Outside Metropolitan Area for Urban Areas: 2000—Con.**

[Density computed using land area. For information on nonsampling error and definitions, see text]

United States Urbanized Area Urban Cluster Puerto Rico			Area measurements in square miles		Average per square mile		Population	
	Population	Housing units	Total area	Land area	Population	Housing units	Inside metropolitan area	Outside metropolitan area
URBANIZED AREA—Con.								
Total (452 urbanized areas)—Con.								
Atlanta, GA	3 499 840	1 357 677	1 975.22	1 962.58	1 783.3	691.8	3 494 936	4 904
In central place	641 352	286 675	230.63	229.57	2 793.7	1 248.7	641 352	—
Atlanta city (part)	416 425	186 904	132.05	131.58	3 164.8	1 420.5	416 425	—
Marietta city	58 748	25 227	21.95	21.89	2 684.1	1 152.6	58 748	—
Newnan city (part)	1 103	474	1.13	1.13	979.6	421.0	1 103	—
Roswell city (part)	79 295	31 276	37.61	37.26	2 128.2	839.4	79 295	—
Sandy Springs CDP (part)	85 781	42 794	37.89	37.72	2 274.2	1 134.6	85 781	—
Not in central place	2 858 488	1 071 002	1 744.60	1 733.01	1 649.4	618.0	2 853 584	4 904
Barrow County (part)	8 386	2 819	9.26	9.25	906.3	304.7	8 386	—
Auburn CCD (part)	8 386	2 819	9.26	9.25	906.3	304.7	8 386	—
Auburn city (part)	6 481	2 183	4.52	4.52	1 434.3	483.1	6 481	—
Carl town (part)	63	29	0.05	0.05	1 190.7	548.1	63	—
Bartow County (part)	7 807	2 972	10.51	10.51	742.9	282.8	7 807	—
Emerson CCD (part)	7 807	2 972	10.51	10.51	742.9	282.8	7 807	—
Emerson city (part)	793	295	0.54	0.54	1 479.3	550.3	793	—
Cherokee County (part)	105 993	38 331	96.83	96.73	1 095.7	396.3	105 993	—
Canton CCD (part)	11 110	4 023	13.03	13.03	852.9	308.9	11 110	—
Canton city (part)	7 407	2 753	6.83	6.83	1 084.6	403.1	7 407	—
Holly Springs CCD (part)	21 388	7 529	25.88	25.87	826.7	291.0	21 388	—
Canton city (part)	161	69	1.01	1.01	159.1	68.2	161	—
Holly Springs city	3 195	1 173	3.17	3.17	1 008.5	370.3	3 195	—
Woodstock city (part)	17	6	0.54	0.54	31.5	11.1	17	—
Lathemtown CCD (part)	547	198	0.90	0.90	604.8	218.9	547	—
Woodstock CCD (part)	72 948	26 581	57.02	56.93	1 281.3	466.9	72 948	—
Mountain Park city (part)	10	4	0.04	0.03	388.9	155.6	10	—
Woodstock city (part)	10 033	4 096	8.29	8.27	1 212.7	495.1	10 033	—
Clayton County (part)	233 343	85 295	117.59	116.22	2 007.8	733.9	233 343	—
College Park CCD	12 167	5 059	11.76	11.74	1 036.6	431.0	12 167	—
College Park city (part)	1 572	561	2.70	2.70	581.5	207.5	1 572	—
Forest Park city (part)	—	—	0.01	0.01	—	—	—	—
Forest Park-Morrow CCD (part)	86 510	30 645	43.16	42.98	2 012.9	713.0	86 510	—
Conley CDP	6 188	2 053	1.93	1.91	3 234.2	1 073.0	6 188	—
Forest Park city (part)	21 447	7 233	9.41	9.37	2 289.2	772.0	21 447	—
Lake City city	2 886	1 022	1.81	1.81	1 594.5	564.6	2 886	—
Morrow city	4 882	1 823	2.96	2.95	1 656.9	618.7	4 882	—
Jonesboro CCD (part)	61 647	22 155	37.30	36.25	1 700.5	611.1	61 647	—
Bonanza CDP	2 904	976	1.21	1.21	2 391.7	803.8	2 904	—
Irondale CDP	7 727	2 649	3.20	3.20	2 414.8	827.8	7 727	—
Jonesboro city	3 829	1 561	2.64	2.59	1 477.4	602.3	3 829	—
Lovejoy city (part)	2 364	545	1.06	1.06	2 240.1	516.4	2 364	—
Riverdale CCD	73 019	27 436	25.37	25.25	2 891.5	1 086.4	73 019	—
Riverdale city	12 478	4 590	4.27	4.26	2 926.3	1 076.4	12 478	—
Cobb County (part)	604 596	236 386	325.88	323.45	1 869.2	730.8	604 596	—
Acworth-Kennesaw CCD (part)	134 175	48 425	97.44	96.32	1 393.1	502.8	134 175	—
Acworth city (part)	13 353	5 426	7.41	6.89	1 939.2	788.0	13 353	—
Kennesaw city	21 675	8 670	8.51	8.44	2 568.3	1 027.3	21 675	—
Marietta city (part)	1 231	430	0.86	0.85	1 441.6	503.6	1 231	—
Austell CCD	28 214	10 694	20.49	20.44	1 380.4	523.2	28 214	—
Austell city (part)	4 925	1 956	5.42	5.40	911.6	362.1	4 925	—
Mableton CDP (part)	1 111	425	0.90	0.88	1 258.2	481.3	1 111	—
Powder Springs city (part)	—	—	0.01	0.01	—	—	—	—
Fair Oaks CCD	24 660	8 893	11.46	11.44	2 155.2	777.2	24 660	—
Fair Oaks CDP (part)	6 414	2 295	1.51	1.51	4 250.8	1 521.0	6 414	—
Marietta city (part)	987	324	0.21	0.21	4 710.2	1 546.2	987	—
Smyrna city (part)	384	177	0.27	0.27	1 411.3	650.5	384	—
Mableton CCD (part)	41 732	16 106	28.70	28.55	1 461.6	564.1	41 732	—
Austell city (part)	296	118	0.15	0.15	1 939.6	773.2	296	—
Mableton CDP (part)	27 949	10 684	19.34	19.23	1 453.3	555.6	27 949	—
Smyrna city (part)	772	315	1.59	1.59	486.2	198.4	772	—
Marietta CCD	114 490	48 069	47.30	47.08	2 431.7	1 021.0	114 490	—
Fair Oaks CDP (part)	2 029	841	0.44	0.44	4 579.4	1 898.1	2 029	—
Marietta city (part)	55 199	23 788	20.20	20.14	2 740.5	1 181.0	55 199	—
Northeast Cobb CCD (part)	150 396	55 687	67.92	67.35	2 233.1	826.8	150 396	—
Marietta city (part)	1	—	0.22	0.22	4.6	—	1	—
Smyrna city (part)	822	554	0.08	0.08	10 098.9	6 806.3	822	—
Powder Springs CCD (part)	30 593	10 269	22.38	22.32	1 370.9	460.1	30 593	—
Austell city (part)	9	4	0.08	0.08	119.4	53.1	9	—
Powder Springs city (part)	12 437	4 083	5.37	5.36	2 321.1	762.0	12 437	—
Smyrna CCD	55 829	24 414	17.80	17.60	3 171.9	1 387.1	55 829	—
Mableton CDP (part)	673	230	0.47	0.47	1 430.6	488.9	673	—
Marietta city (part)	1 330	685	0.46	0.46	2 879.5	1 483.0	1 330	—
Smyrna city (part)	34 576	16 294	9.43	9.42	3 672.0	1 730.4	34 576	—
Vinings CCD (part)	24 507	13 829	12.39	12.35	1 984.5	1 119.9	24 507	—
Mableton CDP (part)	—	—	—	—	—	—	—	—
Smyrna city (part)	4 445	2 293	2.54	2.54	1 749.2	902.4	4 445	—
Vinings CDP (part)	9 677	5 670	3.22	3.18	3 039.2	1 780.8	9 677	—
Coweta County (part)	24 687	8 880	28.61	28.47	867.2	311.9	24 687	—
Newnan CCD (part)	23 500	8 434	27.16	27.01	869.9	312.2	23 500	—
Newnan city (part)	1 103	474	1.13	1.13	979.6	421.0	1 103	—
Sharpsburg town (part)	—	—	—	—	—	—	—	—
Senoia CCD (part)	1 187	446	1.45	1.45	816.0	306.6	1 187	—
Sharpsburg town (part)	311	124	0.42	0.42	744.7	296.9	311	—
DeKalb County (part)	662 907	260 093	245.17	242.99	2 728.1	1 070.4	662 907	—
Atlanta-Decatur CCD (part)	362 708	140 998	124.95	124.39	2 915.8	1 133.5	362 708	—
Atlanta city (part)	29 775	13 285	6.93	6.93	4 293.5	1 915.7	29 775	—
Avondale Estates city	2 609	1 263	1.13	1.12	2 327.7	1 126.8	2 609	—
Belvedere Park CDP	18 945	7 010	4.98	4.98	3 801.9	1 406.8	18 945	—
Candler-McAfee CDP	28 294	9 415	6.99	6.98	4 054.2	1 349.0	28 294	—
Clarkston city	7 231	2 622	1.06	1.05	6 856.3	2 486.1	7 231	—

Table 36. **Population, Housing Units, Area Measurements, Density, and Inside and Outside Metropolitan Area for Urban Areas: 2000—Con.**

[Density computed using land area. For information on nonsampling error and definitions, see text]

United States Urbanized Area Urban Cluster Puerto Rico			Area measurements in square miles		Average per square mile		Population	
	Population	Housing units	Total area	Land area	Population	Housing units	Inside metropolitan area	Outside metropolitan area
URBANIZED AREA—Con.								
Total (452 urbanized areas)—Con.								
Atlanta, GA—Con.								
DeKalb County (part)—Con.								
Atlanta-Decatur CCD (part)—Con.								
Decatur city	18 147	8 497	4.18	4.18	4 343.2	2 033.6	18 147	—
Druid Hills CDP	12 741	4 830	4.21	4.19	3 040.4	1 152.6	12 741	—
Gresham Park CDP	9 215	3 104	2.84	2.83	3 252.1	1 095.4	9 215	—
North Decatur CDP (part)	14 733	8 163	4.76	4.76	3 093.4	1 714.0	14 733	—
North Druid Hills CDP	18 852	10 240	4.98	4.97	3 790.0	2 058.7	18 852	—
Panthersville CDP	11 791	4 321	3.74	3.73	3 162.0	1 158.8	11 791	—
Pine Lake city (part)	—	—	—	—	—	—	—	—
Redan CDP (part)	14 949	5 565	3.93	3.92	3 817.5	1 421.1	14 949	—
Scottdale CDP	9 803	4 236	3.48	3.48	2 818.2	1 217.8	9 803	—
Tucker CDP (part)	1 310	596	0.77	0.75	1 735.9	789.8	1 310	—
Chamblee-Doraville CCD	129 097	52 284	38.21	37.96	3 400.8	1 377.3	129 097	—
Chamblee city	9 552	2 730	3.14	3.14	3 043.3	869.8	9 552	—
Doraville city	9 862	3 102	3.59	3.59	2 747.0	864.1	9 862	—
Dunwoody CDP	32 808	14 599	12.12	12.08	2 715.7	1 208.4	32 808	—
North Atlanta CDP	38 579	16 636	7.71	7.65	5 040.6	2 173.6	38 579	—
Lithonia CCD (part)	70 879	25 109	36.98	36.68	1 932.2	684.5	70 879	—
Lithonia city (part)	2 187	892	0.79	0.79	2 772.6	1 130.9	2 187	—
Redan CDP (part)	18 892	6 541	5.67	5.64	3 350.7	1 160.1	18 892	—
Stone Mountain CCD	42 229	16 624	20.35	19.44	2 172.1	855.1	42 229	—
Pine Lake city (part)	621	349	0.20	0.19	3 317.1	1 864.2	621	—
Stone Mountain city	7 145	2 638	1.62	1.62	4 423.4	1 633.2	7 145	—
Tucker CCD	57 994	25 078	24.67	24.51	2 365.9	1 023.1	57 994	—
North Decatur CDP (part)	537	224	0.24	0.24	2 263.2	944.0	537	—
Tucker CDP (part)	25 222	10 108	11.35	11.26	2 239.9	897.7	25 222	—
Douglas County (part)	73 404	27 913	59.13	58.96	1 245.0	473.4	73 404	—
Bill Arp CCD (part)	25 367	9 108	20.09	20.04	1 265.6	454.4	25 367	—
Douglasville city (part)	4 850	1 873	2.87	2.85	1 703.6	657.9	4 850	—
Lithia Springs-Douglasville CCD (part)	46 402	18 208	37.20	37.08	1 251.5	491.1	46 402	—
Austell city (part)	129	66	0.06	0.06	2 229.0	1 140.4	129	—
Douglasville city (part)	14 565	5 770	9.35	9.30	1 566.8	620.7	14 565	—
Lithia Springs city	2 072	918	2.21	2.21	937.6	415.4	2 072	—
Winston CCD (part)	1 635	597	1.84	1.84	890.5	325.1	1 635	—
Douglasville city (part)	—	—	0.05	0.05	—	—	—	—
Fayette County (part)	71 391	25 761	67.44	66.44	1 074.5	387.7	71 391	—
Brooks CCD (part)	14	6	0.02	0.02	596.5	255.6	14	—
Fayetteville CCD (part)	30 608	11 274	35.12	34.80	879.5	323.9	30 608	—
Fayetteville city (part)	10 212	4 282	7.11	7.03	1 452.3	609.0	10 212	—
Tyrone CCD (part)	40 769	14 481	32.29	31.61	1 289.6	458.1	40 769	—
Fayetteville city (part)	622	185	0.47	0.47	1 310.6	389.8	622	—
Peachtree City city (part)	31 226	11 192	18.45	17.84	1 750.5	627.4	31 226	—
Tyrone town (part)	3 259	1 193	6.28	6.26	520.6	190.6	3 259	—
Forsyth County (part)	63 725	22 978	78.87	78.79	808.8	291.6	63 725	—
Big Creek CCD (part)	22 966	7 786	23.29	23.29	986.2	334.3	22 966	—
Chestatee CCD (part)	24	7	0.04	0.04	632.9	184.6	24	—
Cumming CCD (part)	39 196	14 654	53.61	53.52	732.3	273.8	39 196	—
Cumming city (part)	4 135	1 474	5.56	5.54	746.2	266.0	4 135	—
Silver City CCD (part)	1 539	531	1.94	1.94	794.7	274.2	1 539	—
Fulton County (part)	795 577	340 842	336.45	334.96	2 375.2	1 017.6	795 577	—
Atlanta CCD (part)	491 219	223 929	180.08	179.33	2 739.2	1 248.7	491 219	—
Atlanta city (part)	386 596	173 600	125.06	124.59	3 102.9	1 393.3	386 596	—
College Park city (part)	—	—	0.34	—	—	—	—	—
East Point city (part)	87	32	0.65	0.65	134.1	49.3	87	—
Hapeville city (part)	6 180	2 538	2.32	2.32	2 660.5	1 092.6	6 180	—
Sandy Springs CDP (part)	85 778	42 792	37.71	37.54	2 285.1	1 140.0	85 778	—
College Park CCD	17 411	7 268	6.35	6.34	2 745.4	1 146.0	17 411	—
College Park city (part)	16 755	7 043	5.99	5.98	2 802.8	1 178.1	16 755	—
East Point city (part)	22	11	0.02	0.02	1 265.8	632.9	22	—
East Point CCD	42 641	16 714	14.15	14.14	3 015.6	1 182.0	42 641	—
Atlanta city (part)	54	19	0.05	0.05	1 075.6	378.4	54	—
College Park city (part)	—	—	—	—	—	—	—	—
East Point city (part)	39 486	15 594	12.76	12.75	3 097.3	1 223.2	39 486	—
Hapeville city (part)	—	—	0.05	0.05	—	—	—	—
Fairburn-Union City CCD (part)	43 885	16 821	30.46	30.29	1 448.6	555.3	43 885	—
College Park city (part)	2 055	747	0.69	0.68	3 013.0	1 095.2	2 055	—
East Point city (part)	—	—	0.34	0.34	—	—	—	—
Fairburn city (part)	5 036	1 788	3.76	3.76	1 338.0	475.1	5 036	—
Union City city (part)	11 577	5 312	7.25	7.19	1 609.6	738.5	11 577	—
Roswell-Alpharetta CCD (part)	200 421	76 110	105.41	104.85	1 911.5	725.9	200 421	—
Alpharetta city (part)	34 789	14 638	15.73	15.73	2 212.2	930.8	34 789	—
Mountain Park city (part)	496	244	0.49	0.44	1 122.6	552.2	496	—
Roswell city (part)	79 295	31 276	37.61	37.26	2 128.2	839.4	79 295	—
Sandy Springs CDP (part)	3	2	0.18	0.18	16.6	11.1	3	—
Gwinnett County (part)	573 215	204 310	328.53	326.81	1 754.0	625.2	573 215	—
Buford CCD (part)	26 820	10 021	25.50	25.50	1 051.7	392.9	26 820	—
Buford city (part)	9 429	3 630	9.72	9.72	970.0	373.5	9 429	—
Rest Haven town (part)	80	36	0.17	0.17	478.9	215.5	80	—
Sugar Hill city (part)	11 085	4 009	5.73	5.73	1 934.2	699.5	11 085	—
Dacula-Rocky Creek CCD (part)	32 959	10 961	40.69	40.66	810.6	269.6	32 959	—
Auburn city (part)	294	97	0.13	0.13	2 278.3	751.7	294	—
Buford city (part)	548	182	0.37	0.37	1 491.8	495.4	548	—
Dacula city (part)	3 831	1 313	2.79	2.79	1 371.8	470.2	3 831	—
Lawrenceville CCD (part)	154 432	53 742	70.88	70.53	2 189.5	762.0	154 432	—
Lawrenceville city (part)	21 037	7 231	11.31	11.29	1 863.0	640.4	21 037	—
Suwanee city (part)	165	31	0.12	0.12	1 324.7	248.9	165	—
Lilburn CCD (part)	121 758	43 939	46.80	46.51	2 618.0	944.8	121 758	—
Lilburn city	11 307	4 049	6.20	6.15	1 837.6	658.0	11 307	—
Mountain Park CDP	11 753	4 444	5.81	5.80	2 025.4	765.9	11 753	—
Norcross city (part)	—	—	0.03	0.03	—	—	—	—
Norcross CCD (part)	72 918	26 895	32.37	32.13	2 269.8	837.2	72 918	—

Table 36. **Population, Housing Units, Area Measurements, Density, and Inside and Outside Metropolitan Area for Urban Areas: 2000—Con.**

[Density computed using land area. For information on nonsampling error and definitions, see text]

United States Urbanized Area Urban Cluster Puerto Rico			Area measurements in square miles		Average per square mile		Population	
	Population	Housing units	Total area	Land area	Population	Housing units	Inside metropolitan area	Outside metropolitan area
URBANIZED AREA—Con.								
Total (452 urbanized areas)—Con.								
Atlanta, GA—Con.								
Gwinnett County (part)—Con.								
Norcross CCD (part)—Con.								
Berkeley Lake city (part)	1 672	601	1.02	0.89	1 887.8	678.6	1 672	—
Duluth city (part)	—	—	0.05	0.05	—	—	—	—
Norcross city (part)	8 410	2 750	4.08	4.07	2 066.5	675.7	8 410	—
Snellville-Grayson CCD (part)	99 654	33 491	73.99	73.44	1 357.0	456.1	99 654	—
Grayson city	765	288	1.76	1.76	435.8	164.1	765	—
Lawrenceville city (part)	1 228	403	0.64	0.64	1 924.0	631.4	1 228	—
Loganville city (part)	1 216	425	0.95	0.95	1 273.8	445.2	1 216	—
Snellville city	15 351	5 391	9.70	9.66	1 589.1	558.1	15 351	—
Suwanee-Duluth CCD (part)	64 674	25 261	38.30	38.05	1 699.9	664.0	64 674	—
Berkeley Lake city (part)	23	9	0.12	0.12	189.2	74.0	23	—
Duluth city (part)	22 122	9 061	8.78	8.76	2 526.7	1 034.9	22 122	—
Sugar Hill city (part)	183	66	0.92	0.92	198.3	71.5	183	—
Suwanee city (part)	8 197	2 996	7.10	7.08	1 158.0	423.2	8 197	—
Hall County (part)	4 904	2 014	5.70	5.70	860.9	353.6	—	4 904
Flowerly Branch CCD (part)	4 904	2 014	5.70	5.70	860.9	353.6	—	4 904
Buford city (part)	49	15	0.08	0.08	591.7	181.1	—	49
Rest Haven town (part)	32	16	0.04	0.04	866.2	433.1	—	32
Henry County (part)	83 492	30 547	90.28	89.65	931.3	340.7	83 492	—
Hampton CCD (part)	5 377	2 115	5.78	5.70	943.1	371.0	5 377	—
Hampton city (part)	3 622	1 439	2.67	2.66	1 362.3	541.2	3 622	—
McDonough CCD (part)	36 734	13 338	40.98	40.75	901.4	327.3	36 734	—
McDonough city (part)	8 293	3 137	5.55	5.53	1 499.6	567.3	8 293	—
Stockbridge city (part)	1 103	435	1.76	1.76	627.1	247.3	1 103	—
Stockbridge CCD (part)	41 381	15 094	43.52	43.20	957.9	349.4	41 381	—
Stockbridge city (part)	8 606	3 488	6.16	6.15	1 398.8	566.9	8 606	—
Newton County (part)	34 908	13 046	34.81	34.62	1 008.2	376.8	34 908	—
Covington-Porterdale CCD (part)	34 908	13 046	34.81	34.62	1 008.2	376.8	34 908	—
Covington city (part)	11 038	4 339	7.50	7.45	1 481.7	582.4	11 038	—
Oxford city (part)	1 715	465	1.24	1.24	1 378.5	373.8	1 715	—
Porterdale town (part)	1 223	468	0.72	0.72	1 703.3	651.8	1 223	—
Paulding County (part)	49 156	17 384	49.27	48.89	1 005.4	355.6	49 156	—
Dallas CCD (part)	16 388	6 265	14.69	14.64	1 119.7	428.1	16 388	—
Dallas city (part)	5 034	2 138	3.61	3.61	1 394.0	592.1	5 034	—
Hiram city (part)	13	5	0.06	0.06	201.1	77.4	13	—
Hiram CCD (part)	29 208	9 905	31.57	31.25	934.6	316.9	29 208	—
Hiram city (part)	1 129	416	1.20	1.20	943.1	347.5	1 129	—
Huntsville CCD (part)	3 560	1 214	3.01	3.00	1 185.8	404.4	3 560	—
Rockdale County (part)	59 473	21 240	56.33	55.77	1 066.4	380.8	59 473	—
Conyers CCD (part)	38 295	13 923	34.98	34.61	1 106.5	402.3	38 295	—
Conyers city (part)	10 112	3 890	7.41	7.37	1 371.7	527.7	10 112	—
Lakeview Estates CDP (part)	2 637	686	0.56	0.53	4 992.0	1 298.6	2 637	—
North Rockdale CCD (part)	2 797	1 053	3.68	3.66	764.3	287.7	2 797	—
Conyers city (part)	305	172	0.02	0.02	15 148.2	8 542.6	305	—
South Rockdale CCD (part)	18 381	6 264	17.67	17.50	1 050.4	357.9	18 381	—
Spalding County (part)	34 745	14 026	24.47	24.26	1 432.1	578.1	34 745	—
Griffin CCD (part)	33 017	13 329	22.79	22.60	1 461.0	589.8	33 017	—
East Griffin CDP (part)	1 559	622	1.23	1.22	1 277.9	509.8	1 559	—
Experiment CDP (part)	2 869	1 118	2.01	2.01	1 427.4	556.2	2 869	—
Griffin city (part)	22 989	9 457	12.10	12.08	1 902.8	782.8	22 989	—
Sunny Side CCD (part)	1 728	697	1.68	1.66	1 039.1	419.1	1 728	—
Sunny Side city (part)	119	46	0.13	0.12	969.8	374.9	119	—
Walton County (part)	8 131	2 840	10.12	10.12	803.8	280.8	8 131	—
Loganville CCD (part)	8 131	2 840	10.12	10.12	803.8	280.8	8 131	—
Loganville city (part)	3 774	1 430	3.29	3.29	1 148.1	435.0	3 774	—
Atlantic City, NJ	227 180	132 347	121.61	120.86	1 879.7	1 095.0	227 180	—
In central place	40 511	20 217	4.58	4.58	8 838.8	4 411.0	40 511	—
Atlantic City city (part)	40 511	20 217	4.58	4.58	8 838.8	4 411.0	40 511	—
Not in central place	186 669	112 130	117.03	116.28	1 605.4	964.3	186 669	—
Atlantic County (part)	194 036	91 937	97.54	96.81	2 004.3	949.7	194 036	—
Absecon city (part)	7 638	2 902	5.77	5.72	1 336.0	507.6	7 638	—
Atlantic City city (part)	40 511	20 217	4.58	4.58	8 838.8	4 411.0	40 511	—
Brigantine city (part)	12 590	9 297	3.10	2.92	4 306.3	3 179.9	12 590	—
Egg Harbor township (part)	26 276	10 300	32.98	32.60	905.9	315.9	26 276	—
Galloway township (part)	25 300	9 094	18.74	18.64	1 356.9	487.7	25 300	—
Pomona CDP (part)	4 017	1 356	2.75	2.75	1 459.2	492.6	4 017	—
Hamilton township (part)	12 732	4 818	11.68	11.66	1 091.6	413.1	12 732	—
Mays Landing CDP (part)	2 218	908	1.19	1.19	1 864.0	763.1	2 218	—
Linwood city (part)	7 172	2 751	3.83	3.83	1 873.5	718.6	7 172	—
Longport borough (part)	1 054	1 574	0.38	0.38	2 765.2	4 129.5	1 054	—
Margate City city (part)	8 193	7 006	1.41	1.41	5 825.4	4 981.4	8 193	—
Northfield city	7 725	2 922	3.45	3.43	2 254.9	852.9	7 725	—
Pleasantville city (part)	18 974	7 024	4.48	4.48	4 239.0	1 569.3	18 974	—
Port Republic city (part)	436	165	0.53	0.53	823.8	311.8	436	—
Somers Point city (part)	11 614	5 402	4.03	4.03	2 883.1	1 341.0	11 614	—
Ventnor City city (part)	12 910	8 009	1.94	1.94	6 652.0	4 126.7	12 910	—
Weymouth township (part)	911	456	0.66	0.66	1 387.2	694.4	911	—
Cape May County (part)	33 144	40 410	24.06	24.05	1 378.1	1 680.2	33 144	—
Avalon borough (part)	2 105	5 202	2.10	2.10	1 000.8	2 473.2	2 105	—
Dennis township (part)	3 058	1 081	4.81	4.80	636.8	225.1	3 058	—
Middle township (part)	66	83	0.04	0.04	1 473.0	1 852.4	66	—
Ocean City city (part)	15 378	20 298	6.15	6.15	2 498.9	3 298.4	15 378	—
Sea Isle City city (part)	2 835	6 622	2.18	2.18	1 301.4	3 039.9	2 835	—
Stone Harbor borough (part)	1 128	3 428	1.38	1.38	819.4	2 490.0	1 128	—
Upper township (part)	8 574	3 696	7.40	7.39	1 159.9	500.0	8 574	—
Strathmere CDP (part)	123	248	0.17	0.17	735.6	1 483.1	123	—

Table 36. **Population, Housing Units, Area Measurements, Density, and Inside and Outside Metropolitan Area for Urban Areas: 2000—Con.**

[Density computed using land area. For information on nonsampling error and definitions, see text]

United States Urbanized Area Urban Cluster Puerto Rico			Area measurements in square miles		Average per square mile		Population	
	Population	Housing units	Total area	Land area	Population	Housing units	Inside metropolitan area	Outside metropolitan area
URBANIZED AREA—Con.								
Total (452 urbanized areas)—Con.								
Auburn, AL	60 137	27 961	40.04	39.97	1 504.6	699.6	60 137	—
In central place	38 879	18 451	19.84	19.82	1 961.6	930.9	38 879	—
Auburn city (part)	38 879	18 451	19.84	19.82	1 961.6	930.9	38 879	—
Not in central place	21 258	9 510	20.19	20.15	1 055.0	472.0	21 258	—
Lee County (part)	60 137	27 961	40.04	39.97	1 504.6	699.6	60 137	—
Auburn-Opelika CCD (part)	59 932	27 856	39.87	39.80	1 505.8	699.9	59 932	—
Auburn city (part)	38 674	18 346	19.69	19.66	1 967.0	933.1	38 674	—
Opelika city (part)	20 424	9 020	18.77	18.72	1 091.1	481.9	20 424	—
Loachapoka-Roxana CCD (part)	205	105	0.17	0.17	1 209.9	619.7	205	—
Auburn city (part)	205	105	0.16	0.16	1 295.6	663.6	205	—
Augusta-Richmond County, GA—SC	335 630	138 316	232.83	231.79	1 448.0	596.7	335 630	—
In central place	184 376	76 404	117.76	117.22	1 572.9	651.8	184 376	—
Augusta-Richmond County (balance), GA (part)	183 657	76 118	116.74	116.20	1 580.5	655.1	183 657	—
Hephzibah city, GA (part)	719	286	1.02	1.02	702.7	279.5	719	—
Not in central place	151 254	61 912	115.07	114.57	1 320.2	540.4	151 254	—
Georgia	250 049	100 625	156.95	156.16	1 601.3	644.4	250 049	—
In central place	184 376	76 404	117.76	117.22	1 572.9	651.8	184 376	—
Not in central place	65 673	24 221	39.19	38.93	1 686.8	622.1	65 673	—
South Carolina	85 581	37 691	75.88	75.64	1 131.5	498.3	85 581	—
Not in central place	85 581	37 691	75.88	75.64	1 131.5	498.3	85 581	—
Columbia County (part), GA	65 673	24 221	39.19	38.93	1 686.8	622.1	65 673	—
Evans CCD (part)	58 605	21 398	35.21	34.95	1 676.8	612.2	58 605	—
Evans CDP (part)	17 727	6 632	9.96	9.89	1 791.6	670.3	17 727	—
Martinez CDP	27 749	10 320	12.68	12.57	2 207.1	820.8	27 749	—
Harlem CCD (part)	7 068	2 823	3.98	3.98	1 775.3	709.1	7 068	—
Grovetown city (part)	5 921	2 400	2.16	2.16	2 744.6	1 112.5	5 921	—
Richmond County (part), GA	184 376	76 404	117.76	117.22	1 572.9	651.8	184 376	—
Augusta CCD (part)	137 796	62 039	71.10	70.73	1 948.2	877.1	137 796	—
Augusta-Richmond County (balance) (part)	137 796	62 039	71.10	70.73	1 948.2	877.1	137 796	—
Fort Gordon CCD (part)	7 751	888	15.81	15.76	491.8	56.3	7 751	—
Augusta-Richmond County (balance) (part)	7 751	888	15.81	15.76	491.8	56.3	7 751	—
Gracewood CCD (part)	33 857	11 671	24.63	24.63	1 374.4	473.8	33 857	—
Augusta-Richmond County (balance) (part)	33 857	11 671	24.63	24.63	1 374.4	473.8	33 857	—
Hephzibah CCD (part)	4 972	1 806	6.13	6.10	815.4	296.2	4 972	—
Augusta-Richmond County (balance) (part)	4 253	1 520	5.10	5.07	838.2	299.6	4 253	—
Hephzibah city (part)	719	286	1.02	1.02	702.7	279.5	719	—
Aiken County (part), SC	84 756	37 384	75.07	74.84	1 132.5	499.5	84 756	—
Aiken CCD (part)	41 362	18 147	32.03	31.95	1 294.5	567.9	41 362	—
Aiken city (part)	24 621	11 039	13.62	13.61	1 809.3	811.2	24 621	—
Beech Island CCD (part)	1 135	500	2.84	2.84	399.3	175.9	1 135	—
North Augusta city (part)	—	—	—	—	—	—	—	—
New Ellenton CCD (part)	95	44	0.08	0.08	1 265.6	586.2	95	—
North Augusta CCD (part)	42 164	18 693	40.12	39.97	1 054.9	467.7	42 164	—
Aiken city (part)	—	—	—	—	—	—	—	—
Belvedere CDP	5 631	2 430	3.93	3.92	1 436.5	619.9	5 631	—
Burnettown town (part)	2 331	1 047	2.97	2.92	797.8	358.3	2 331	—
Clearwater CDP	4 199	1 938	4.29	4.27	983.8	454.1	4 199	—
Gloverville CDP (part)	2 361	1 127	2.20	2.20	1 074.6	513.0	2 361	—
North Augusta city (part)	17 381	7 856	14.55	14.49	1 199.6	542.2	17 381	—
Edgefield County (part), SC	825	307	0.81	0.80	1 036.4	385.7	825	—
Stevens Creek CCD (part)	825	307	0.81	0.80	1 036.4	385.7	825	—
Murphys Estates CDP (part)	574	205	0.19	0.19	3 095.9	1 105.7	574	—
North Augusta city (part)	5	1	0.14	0.14	35.9	7.2	5	—
Austin, TX	901 920	363 822	318.25	318.13	2 835.1	1 143.6	901 920	—
In central place	709 532	295 043	203.71	203.70	3 483.2	1 448.4	709 532	—
Austin city (part)	649 553	273 776	184.23	184.23	3 525.7	1 486.0	649 553	—
Round Rock city (part)	59 979	21 267	19.48	19.46	3 081.4	1 092.6	59 979	—
Not in central place	192 388	68 779	114.54	114.43	1 681.3	601.1	192 388	—
Hays County (part)	6 341	2 233	5.33	5.33	1 190.4	419.2	6 341	—
Kyle-Buda CCD (part)	6 341	2 233	5.33	5.33	1 190.4	419.2	6 341	—
Buda city (part)	2 381	899	1.56	1.55	1 535.4	579.7	2 381	—
Hays city (part)	229	87	0.15	0.15	1 497.7	569.0	229	—
Travis County (part)	734 224	304 136	247.22	247.21	2 970.0	1 230.3	734 224	—
Austin CCD (part)	640 218	268 479	197.11	197.11	3 248.0	1 362.1	640 218	—
Austin city (part)	589 280	248 013	155.45	155.45	3 790.7	1 595.4	589 280	—
Bee Cave village (part)	342	126	0.36	0.36	956.6	352.4	342	—
Jollyville CDP (part)	1 012	346	0.14	0.14	7 091.6	2 424.6	1 012	—
Lost Creek CDP	4 729	1 584	3.13	3.13	1 509.6	505.7	4 729	—
Onion Creek CDP (part)	1 861	906	0.82	0.82	2 263.3	1 101.8	1 861	—
Rollingwood city	1 403	498	0.68	0.68	2 070.7	735.0	1 403	—
Round Rock city (part)	875	487	0.35	0.35	2 517.6	1 401.2	875	—
San Leanna village (part)	361	143	0.34	0.34	1 075.2	425.9	361	—
Shady Hollow CDP (part)	4 759	1 561	1.98	1.98	2 407.8	789.8	4 759	—
Sunset Valley city	365	154	1.38	1.38	265.0	111.8	365	—
Wells Branch CDP	11 271	5 625	2.54	2.53	4 456.3	2 224.0	11 271	—
West Lake Hills city	3 116	1 185	3.73	3.73	835.7	317.8	3 116	—
Travis Northeast CCD (part)	41 739	13 753	23.22	23.22	1 797.9	592.4	41 739	—
Austin city (part)	4 890	1 620	4.83	4.83	1 011.6	335.1	4 890	—
Pflugerville city (part)	16 171	5 181	7.79	7.79	2 075.4	664.9	16 171	—
Round Rock city (part)	201	86	0.26	0.26	766.4	327.9	201	—
Windemere CDP	6 868	2 263	2.14	2.14	3 216.8	1 059.9	6 868	—
Travis Northwest CCD (part)	41 004	17 681	17.94	17.94	2 286.0	985.7	41 004	—
Anderson Mill CDP (part)	156	48	0.02	0.02	6 762.6	2 080.8	156	—
Austin city (part)	39 231	17 043	16.81	16.81	2 334.3	1 014.1	39 231	—
Cedar Park city (part)	433	206	0.24	0.24	1 812.7	862.4	433	—
Travis Southwest CCD (part)	11 263	4 223	8.95	8.95	1 258.0	471.7	11 263	—
Austin city (part)	4 356	1 730	2.52	2.52	1 728.8	686.6	4 356	—

Table 36. **Population, Housing Units, Area Measurements, Density, and Inside and Outside Metropolitan Area for Urban Areas: 2000—Con.**

[Density computed using land area. For information on nonsampling error and definitions, see text]

United States Urbanized Area Urban Cluster Puerto Rico			Area measurements in square miles		Average per square mile		Population	
	Population	Housing units	Total area	Land area	Population	Housing units	Inside metropolitan area	Outside metropolitan area
URBANIZED AREA—Con.								
Total (452 urbanized areas)—Con.								
Austin, TX—Con.								
Williamson County (part)	161 355	57 453	65.70	65.59	2 460.2	876.0	161 355	—
Georgetown-Round Rock CCD (part)	110 301	40 176	39.25	39.23	2 811.9	1 024.2	110 301	—
Anderson Mill CDP (part)	8 797	3 335	1.39	1.39	6 336.4	2 402.2	8 797	—
Austin city (part)	11 796	5 370	3.91	3.91	3 018.6	1 374.2	11 796	—
Brushy Creek CDP (part)	13 775	4 381	5.68	5.68	2 423.6	770.8	13 775	—
Jollyville CDP (part)	14 801	5 647	3.40	3.40	4 349.3	1 659.4	14 801	—
Round Rock city (part)	55 546	19 614	17.33	17.31	3 208.7	1 133.0	55 546	—
Liberty Hill-Cedar Park CCD (part)	45 627	15 545	21.93	21.84	2 089.5	711.9	45 627	—
Austin city (part)	—	—	0.71	0.71	—	—	—	—
Brushy Creek CDP (part)	1 456	490	1.77	1.77	824.1	277.3	1 456	—
Cedar Park city (part)	25 118	8 521	10.19	10.14	2 478.3	840.7	25 118	—
Leander city (part)	7 543	2 587	4.70	4.70	1 603.2	549.8	7 543	—
Round Rock city (part)	737	266	0.13	0.13	5 478.9	1 977.5	737	—
Taylor CCD (part)	5 427	1 732	4.52	4.52	1 199.5	382.8	5 427	—
Hutto city (part)	1 228	414	0.62	0.62	1 996.7	673.2	1 228	—
Round Rock city (part)	2 620	814	1.41	1.41	1 859.1	577.6	2 620	—
Avondale, AZ	67 875	23 666	29.49	29.43	2 306.2	804.1	67 875	—
In central place	58 128	19 901	22.44	22.37	2 598.2	889.5	58 128	—
Avondale city (part)	32 235	10 480	10.07	10.01	3 220.2	1 046.9	32 235	—
Glendale city (part)	2 307	623	0.53	0.53	4 377.0	1 182.0	2 307	—
Goodyear city (part)	12 842	5 180	9.29	9.29	1 382.1	557.5	12 842	—
Phoenix city (part)	10 744	3 618	2.54	2.54	4 224.5	1 422.6	10 744	—
Not in central place	9 747	3 765	7.06	7.06	1 380.8	533.4	9 747	—
Maricopa County (part)	67 875	23 666	29.49	29.43	2 306.2	804.1	67 875	—
Phoenix CCD (part)	67 875	23 666	29.49	29.43	2 306.2	804.1	67 875	—
Avondale city (part)	32 235	10 480	10.07	10.01	3 220.2	1 046.9	32 235	—
Glendale city (part)	2 307	623	0.53	0.53	4 377.0	1 182.0	2 307	—
Goodyear city (part)	12 842	5 180	9.29	9.29	1 382.1	557.5	12 842	—
Litchfield Park city (part)	3 805	1 629	2.40	2.40	1 582.7	677.6	3 805	—
Phoenix city (part)	10 744	3 618	2.54	2.54	4 224.5	1 422.6	10 744	—
Bakersfield, CA	396 125	138 470	110.36	110.33	3 590.5	1 255.1	396 125	—
In central place	244 281	87 101	62.20	62.16	3 929.6	1 401.2	244 281	—
Bakersfield city (part)	244 281	87 101	62.20	62.16	3 929.6	1 401.2	244 281	—
Not in central place	151 844	51 369	48.16	48.16	3 152.8	1 066.6	151 844	—
Kern County (part)	396 125	138 470	110.36	110.33	3 590.5	1 255.1	396 125	—
Arvin-Lamont CCD (part)	16 375	4 105	5.86	5.86	2 796.2	701.0	16 375	—
Lamont CDP (part)	13 288	3 276	4.31	4.31	3 081.5	759.7	13 288	—
Weedpatch CDP (part)	2 056	501	0.48	0.48	4 312.4	1 050.8	2 056	—
Bakersfield CCD (part)	330 617	118 385	79.23	79.19	4 175.0	1 494.9	330 617	—
Bakersfield city (part)	213 230	77 271	48.22	48.19	4 425.0	1 603.5	213 230	—
Oildale CDP (part)	27 759	11 910	5.95	5.95	4 664.0	2 001.1	27 759	—
Greenfield-Panama CCD (part)	14 829	4 425	6.82	6.82	2 173.8	648.7	14 829	—
Bakersfield city (part)	10 614	3 017	4.53	4.53	2 344.2	666.3	10 614	—
Rosedale CCD (part)	34 304	11 555	18.46	18.46	1 858.6	626.1	34 304	—
Bakersfield city (part)	20 437	6 813	9.45	9.45	2 163.0	721.1	20 437	—
Rosedale CDP (part)	7 113	2 344	6.01	6.01	1 182.6	389.7	7 113	—
Baltimore, MD	2 076 354	873 296	685.15	682.73	3 041.3	1 279.1	2 076 354	—
In central place	909 304	404 740	164.67	164.09	5 541.4	2 466.5	909 304	—
Baltimore city (part)	651 154	300 477	81.05	80.80	8 058.5	3 718.6	651 154	—
Columbia CDP (part)	88 152	35 244	26.94	26.83	3 285.0	1 313.4	88 152	—
Dundalk CDP (part)	62 306	26 385	13.30	13.29	4 689.5	1 985.9	62 306	—
Ellicott City CDP (part)	55 899	20 637	29.19	29.13	1 919.1	708.5	55 899	—
Towson CDP	51 793	21 997	14.19	14.04	3 688.7	1 566.6	51 793	—
Not in central place	1 167 050	468 556	520.48	518.64	2 250.2	903.4	1 167 050	—
Anne Arundel County (part)	450 103	171 581	212.65	212.54	2 117.8	807.3	450 103	—
District 1 (part)	17 387	6 931	11.62	11.52	1 509.3	601.7	17 387	—
Londontowne CDP (part)	7 595	3 095	3.02	3.02	2 517.3	1 025.8	7 595	—
Mayo CDP (part)	3 153	1 303	2.61	2.54	1 243.8	514.0	3 153	—
Riva CDP (part)	2 462	877	1.79	1.79	1 372.0	488.7	2 462	—
Selby-on-the-Bay CDP (part)	3 674	1 480	3.24	3.22	1 139.5	459.0	3 674	—
District 2 (part)	60 886	25 439	38.44	38.35	1 587.5	663.3	60 886	—
Arden-on-the-Severn CDP (part)	1 971	759	1.47	1.47	1 345.1	518.0	1 971	—
Crofton CDP	20 091	7 573	5.02	5.02	3 998.6	1 507.2	20 091	—
Crownsville CDP (part)	626	203	0.87	0.87	720.2	233.5	626	—
Herald Harbor CDP (part)	2 313	1 022	1.68	1.68	1 373.0	606.6	2 313	—
Highland Beach town	109	80	0.07	0.07	1 647.1	1 208.9	109	—
Hillsmere Shores CDP (part)	2 977	1 140	1.39	1.39	2 141.8	820.2	2 977	—
Parole CDP (part)	14 031	6 946	10.28	10.28	1 364.4	675.4	14 031	—
Riva CDP (part)	1 504	576	0.70	0.70	2 144.2	821.2	1 504	—
District 3 (part)	178 858	67 318	85.26	84.62	2 113.8	795.6	178 858	—
Arnold CDP (part)	23 422	8 623	10.82	10.80	2 168.7	798.4	23 422	—
Cape St. Claire CDP (part)	8 022	2 932	2.06	1.97	4 066.9	1 486.4	8 022	—
Glen Burnie CDP (part)	22 955	9 330	5.51	5.49	4 182.6	1 700.0	22 955	—
Green Haven CDP (part)	17 415	6 102	3.19	3.19	5 461.6	1 913.7	17 415	—
Lake Shore CDP (part)	13 065	4 783	9.96	9.91	1 318.9	482.8	13 065	—
Pasadena CDP (part)	12 093	4 534	7.47	7.41	1 632.0	611.9	12 093	—
Riviera Beach CDP (part)	12 695	4 950	2.71	2.67	4 759.8	1 855.9	12 695	—
Severna Park CDP (part)	28 507	9 945	12.96	12.90	2 209.7	770.9	28 507	—
South Gate CDP (part)	21 763	9 123	4.18	4.18	5 204.1	2 181.6	21 763	—
District 4 (part)	95 898	32 627	42.11	42.10	2 277.8	775.0	95 898	—
Fort Meade CDP (part)	9 847	2 806	4.79	4.78	2 058.6	586.6	9 847	—
Glen Burnie CDP (part)	6	3	0.01	0.01	1 099.8	549.9	6	—
Jessup CDP (part)	6 683	320	2.39	2.39	2 793.9	133.8	6 683	—
Maryland City CDP (part)	6 814	2 666	2.62	2.62	2 604.0	1 018.8	6 814	—
Odenton CDP (part)	20 195	7 769	9.08	9.08	2 224.1	855.6	20 195	—
Severn CDP (part)	34 125	11 990	12.47	12.47	2 736.4	961.5	34 125	—
South Gate CDP (part)	6 903	2 624	2.06	2.06	3 354.7	1 275.2	6 903	—
District 5 (part)	56 972	22 838	28.93	28.66	1 987.8	796.8	56 972	—

Table 36. **Population, Housing Units, Area Measurements, Density, and Inside and Outside Metropolitan Area for Urban Areas: 2000—Con.**

[Density computed using land area. For information on nonsampling error and definitions, see text]

United States Urbanized Area Urban Cluster Puerto Rico			Area measurements in square miles		Average per square mile		Population	
	Population	Housing units	Total area	Land area	Population	Housing units	Inside metropolitan area	Outside metropolitan area
URBANIZED AREA—Con.								
Total (452 urbanized areas)—Con.								
Baltimore, MD—Con.								
Anne Arundel County (part)—Con.								
District 5 (part)—Con.								
Brooklyn Park CDP (part)	10 938	4 311	2.96	2.96	3 701.0	1 458.7	10 938	—
Ferndale CDP	16 056	6 443	4.07	4.06	3 951.8	1 585.8	16 056	—
Glen Burnie CDP (part)	15 961	6 569	6.86	6.74	2 368.8	974.9	15 961	—
Linthicum CDP	7 539	2 950	4.21	4.20	1 793.1	701.6	7 539	—
Pumphrey CDP	5 317	2 115	2.54	2.44	2 180.6	867.4	5 317	—
Severn CDP (part)	951	372	1.48	1.48	643.8	251.8	951	—
South Gate CDP (part)	—	—	0.01	0.01	—	—	—	—
District 6 (part)	40 102	16 428	7.29	7.28	5 506.8	2 255.9	40 102	—
Annapolis city (part)	35 838	16 165	6.73	6.73	5 326.0	2 402.3	35 838	—
Naval Academy CDP (part)	4 264	263	0.55	0.55	7 706.5	475.3	4 264	—
Baltimore County (part)	703 650	295 274	262.87	262.04	2 685.2	1 126.8	703 650	—
District 1	74 822	30 140	23.46	23.46	3 189.3	1 284.7	74 822	—
Catonsville CDP	39 820	16 054	14.00	14.00	2 843.9	1 146.6	39 820	—
Woodlawn CDP (part)	35 002	14 086	9.46	9.46	3 700.6	1 489.2	35 002	—
District 2 (part)	82 800	34 347	22.64	22.62	3 660.7	1 518.5	82 800	—
Lochearn CDP (part)	15 122	6 293	3.07	3.05	4 955.8	2 062.3	15 122	—
Milford Mill CDP (part)	26 311	11 121	5.86	5.86	4 486.7	1 896.4	26 311	—
Owings Mills CDP (part)	9 446	4 600	3.99	3.99	2 365.7	1 152.1	9 446	—
Pikesville CDP (part)	—	—	0.05	0.05	—	—	—	—
Randallstown CDP (part)	30 727	11 836	9.40	9.40	3 268.1	1 258.9	30 727	—
Woodlawn CDP (part)	1 077	461	0.14	0.14	7 668.3	3 282.3	1 077	—
District 3 (part)	49 332	21 743	23.68	23.68	2 083.2	918.2	49 332	—
Garrison CDP (part)	7 969	3 696	3.13	3.12	2 555.1	1 185.0	7 969	—
Lochearn CDP (part)	10 147	3 936	2.52	2.52	4 029.8	1 563.1	10 147	—
Owings Mills CDP (part)	2	1	0.36	0.36	5.6	2.8	2	—
Pikesville CDP (part)	29 018	13 304	12.15	12.14	2 390.6	1 096.0	29 018	—
Randallstown CDP (part)	—	—	0.20	0.20	—	—	—	—
Towson CDP (part)	131	58	0.42	0.42	312.4	138.3	131	—
District 4 (part)	46 196	18 427	19.52	19.52	2 366.8	944.1	46 196	—
Owings Mills CDP (part)	10 745	4 846	4.83	4.83	2 223.4	1 002.8	10 745	—
Reisterstown CDP (part)	22 438	9 081	4.92	4.92	4 562.0	1 846.3	22 438	—
District 8 (part)	58 469	26 224	31.37	31.35	1 865.0	836.5	58 469	—
Cockeysville CDP (part)	18 580	9 323	5.79	5.78	3 216.8	1 614.1	18 580	—
Hampton CDP (part)	—	—	—	—	—	—	—	—
Lutherville-Timonium CDP (part)	13 971	5 845	6.86	6.86	2 038.1	852.7	13 971	—
Mays Chapel CDP (part)	11 405	4 759	3.68	3.68	3 103.3	1 294.9	11 405	—
Towson CDP (part)	2 493	1 072	0.86	0.86	2 904.0	1 248.7	2 493	—
District 9 (part)	96 687	41 692	26.72	26.72	3 618.1	1 560.1	96 687	—
Carney CDP (part)	13 998	6 327	3.71	3.71	3 773.3	1 705.5	13 998	—
Hampton CDP (part)	5 004	1 935	5.71	5.71	876.6	339.0	5 004	—
Lutherville-Timonium CDP (part)	1 843	769	0.53	0.53	3 494.3	1 458.0	1 843	—
Mays Chapel CDP (part)	22	3	0.08	0.08	285.3	38.9	22	—
Parkville CDP (part)	26 544	11 702	3.46	3.46	7 667.7	3 380.3	26 544	—
Pikesville CDP (part)	105	87	0.21	0.21	489.2	405.3	105	—
Towson CDP (part)	49 169	20 867	12.91	12.76	3 852.4	1 634.9	49 169	—
District 10 (part)	4 418	1 501	7.38	7.38	598.6	203.4	4 418	—
District 11 (part)	55 927	22 993	21.22	21.20	2 638.4	1 084.7	55 927	—
Carney CDP (part)	13 938	6 139	2.54	2.54	5 492.2	2 419.0	13 938	—
Overlea CDP (part)	—	—	—	—	—	—	—	—
Perry Hall CDP	28 705	11 578	6.99	6.99	4 104.8	1 655.7	28 705	—
White Marsh CDP (part)	7 580	3 096	3.78	3.77	2 011.9	821.8	7 580	—
District 12 (part)	52 739	22 587	8.03	8.01	6 585.2	2 820.3	52 739	—
Dundalk CDP (part)	52 739	22 587	8.03	8.01	6 585.2	2 820.3	52 739	—
District 13	35 840	14 421	10.78	10.60	3 381.1	1 360.4	35 840	—
Arbutus CDP	20 116	8 380	6.50	6.50	3 093.8	1 288.8	20 116	—
Lansdowne-Baltimore Highlands CDP	15 724	6 041	4.28	4.10	3 836.8	1 474.1	15 724	—
District 14	44 533	18 478	13.19	13.19	3 375.4	1 400.6	44 533	—
Overlea CDP (part)	12 148	5 152	3.07	3.07	3 955.3	1 677.4	12 148	—
Parkville CDP (part)	4 574	1 848	0.77	0.77	5 934.4	2 397.6	4 574	—
Rosedale CDP (part)	15 514	6 045	3.67	3.67	4 225.3	1 646.4	15 514	—
Rossville CDP (part)	11 392	5 109	4.15	4.15	2 742.4	1 229.9	11 392	—
White Marsh CDP (part)	905	324	1.53	1.53	593.2	212.4	905	—
District 15 (part)	101 887	42 721	54.71	54.31	1 876.0	786.6	101 887	—
Bowleys Quarters CDP (part)	6 314	2 721	3.23	3.23	1 954.8	842.4	6 314	—
Dundalk CDP (part)	9 567	3 798	5.28	5.28	1 812.8	719.7	9 567	—
Edgemere CDP (part)	9 248	3 764	11.06	10.81	855.6	348.2	9 248	—
Essex CDP (part)	39 078	16 997	9.58	9.52	4 104.1	1 785.1	39 078	—
Middle River CDP (part)	23 958	10 000	7.74	7.73	3 100.8	1 294.3	23 958	—
Rosedale CDP (part)	3 685	1 473	3.25	3.20	1 151.4	460.2	3 685	—
Rossville CDP (part)	123	48	1.25	1.25	98.7	38.5	123	—
Harford County (part)	4 875	1 613	6.02	6.02	809.2	267.7	4 875	—
District 4, Marshall (part)	4 875	1 613	6.02	6.02	809.2	267.7	4 875	—
Fallston CDP (part)	1 987	676	2.24	2.24	888.0	302.1	1 987	—
Jarrettsville CDP (part)	663	206	0.98	0.98	677.7	210.6	663	—
Howard County (part)	215 602	82 205	105.09	104.88	2 055.7	783.8	215 602	—
District 1, Elkridge	31 842	11 907	19.89	19.89	1 601.0	598.7	31 842	—
Elkridge CDP	22 042	8 719	7.87	7.87	2 799.9	1 107.5	22 042	—
Ellicott City CDP (part)	3 419	1 434	0.75	0.75	4 541.5	1 904.8	3 419	—
Jessup CDP (part)	1 057	20	0.70	0.70	1 509.6	28.6	1 057	—
District 2, Ellicott City (part)	52 480	19 203	28.44	28.38	1 849.5	676.7	52 480	—
Ellicott City CDP (part)	52 480	19 203	28.44	28.37	1 849.5	676.8	52 480	—
District 3, West Friendship (part)	744	263	0.24	0.24	3 079.8	1 088.7	744	—
District 5, Clarksville (part)	46 071	18 347	19.60	19.51	2 361.0	940.2	46 071	—
Columbia CDP (part)	43 118	17 406	13.87	13.79	3 127.8	1 262.6	43 118	—
District 6, Savage (part)	84 465	32 485	36.92	36.86	2 291.5	881.3	84 465	—
Columbia CDP (part)	45 034	17 838	13.06	13.05	3 451.1	1 367.0	45 034	—
North Laurel CDP (part)	20 458	7 449	10.08	10.07	2 031.0	739.5	20 458	—
Savage-Guilford CDP	12 918	4 943	4.97	4.94	2 616.7	1 001.3	12 918	—
Montgomery County (part)	123	41	0.11	0.11	1 082.6	360.9	123	—
District 5 (part)	123	41	0.11	0.11	1 082.6	360.9	123	—
Burtonsville CDP (part)	123	41	0.11	0.11	1 082.6	360.9	123	—

Table 36. **Population, Housing Units, Area Measurements, Density, and Inside and Outside Metropolitan Area for Urban Areas: 2000—Con.**

[Density computed using land area. For information on nonsampling error and definitions, see text]

United States Urbanized Area Urban Cluster Puerto Rico			Area measurements in square miles		Average per square mile		Population	
	Population	Housing units	Total area	Land area	Population	Housing units	Inside metropolitan area	Outside metropolitan area
URBANIZED AREA—Con.								
Total (452 urbanized areas)—Con.								
Baltimore, MD—Con.								
Prince George's County (part)	50 847	22 105	16.36	16.33	3 114.0	1 353.8	50 847	—
District 10, Laurel (part)	50 847	22 105	16.36	16.33	3 114.0	1 353.8	50 847	—
Laurel city	19 960	9 506	3.81	3.78	5 280.2	2 514.7	19 960	—
South Laurel CDP	20 479	8 621	4.28	4.28	4 785.1	2 014.4	20 479	—
West Laurel CDP (part)	4 059	1 452	2.24	2.24	1 808.6	647.0	4 059	—
Baltimore city (part)	651 154	300 477	81.05	80.80	8 058.5	3 718.6	651 154	—
Bangor, ME	58 983	25 616	38.90	38.73	1 523.0	661.5	58 547	436
In central place	29 736	13 783	16.70	16.70	1 780.9	825.5	29 736	—
Bangor city (part)	29 736	13 783	16.70	16.70	1 780.9	825.5	29 736	—
Not in central place	29 247	11 833	22.21	22.03	1 327.6	537.1	28 811	436
Penobscot County (part)	58 983	25 616	38.90	38.73	1 523.0	661.5	58 547	436
Bangor city (part)	29 736	13 783	16.70	16.70	1 780.9	825.5	29 736	—
Bradley town (part)	436	200	0.44	0.43	1 014.9	465.5	—	436
Brewer city (part)	7 552	3 424	4.09	4.09	1 848.1	837.9	7 552	—
Eddington town (part)	122	57	0.13	0.13	969.5	453.0	122	—
Hampden town (part)	2 868	1 208	3.14	3.14	914.4	385.1	2 868	—
Hampden CDP (part)	2 868	1 208	3.14	3.14	914.4	385.1	2 868	—
Milford town (part)	1 696	747	1.70	1.64	1 031.1	454.1	1 696	—
Milford CDP (part)	1 696	747	1.70	1.64	1 031.1	454.1	1 696	—
Old Town city (part)	6 298	2 856	4.34	4.23	1 487.5	674.5	6 298	—
Orono town (part)	8 138	2 410	5.86	5.86	1 389.5	411.5	8 138	—
Orono CDP (part)	8 138	2 410	5.86	5.86	1 389.5	411.5	8 138	—
Orrington town (part)	400	178	0.70	0.70	572.9	254.9	400	—
Penobscot Indian Island Reservation (part)	560	231	0.49	0.49	1 133.2	467.5	560	—
Veazie town (part)	1 177	522	1.32	1.32	889.5	394.5	1 177	—
Barnstable Town, MA	243 667	147 038	298.70	286.15	851.5	513.8	195 716	47 951
In central place	45 762	23 315	45.64	43.19	1 059.6	539.8	45 762	—
Barnstable Town city (part)	45 762	23 315	45.64	43.19	1 059.6	539.8	45 762	—
Not in central place	197 905	123 723	253.06	242.96	814.6	509.2	149 954	47 951
Barnstable County (part)	199 613	125 845	253.84	243.41	820.1	517.0	151 662	47 951
Barnstable Town city (part)	45 762	23 315	45.64	43.19	1 059.6	539.8	45 762	—
Bourne town (part)	16 954	8 497	20.79	20.53	826.0	414.0	—	16 954
Bourne CDP (part)	1 443	946	1.75	1.71	846.2	554.7	—	1 443
Buzzards Bay CDP (part)	3 469	1 518	1.72	1.68	2 066.7	904.4	—	3 469
Monument Beach CDP (part)	2 432	1 204	2.61	2.53	960.8	475.7	—	2 432
Pocasset CDP (part)	2 536	1 861	2.73	2.67	951.2	698.0	—	2 536
Sagamore CDP (part)	3 544	1 532	3.07	3.07	1 153.9	498.8	—	3 544
Brewster town (part)	8 292	6 474	14.95	13.91	596.0	465.3	8 292	—
Brewster CDP	2 212	2 129	3.90	3.85	574.5	553.0	2 212	—
Chatham town (part)	5 717	4 990	8.15	7.74	738.3	644.4	5 717	—
Chatham CDP (part)	1 382	1 321	1.37	1.36	1 013.4	968.7	1 382	—
West Chatham CDP (part)	1 156	1 060	1.94	1.80	643.0	589.6	1 156	—
Dennis town (part)	15 654	13 881	19.18	18.48	846.9	751.0	15 654	—
Dennis CDP (part)	2 798	2 322	5.01	4.90	571.2	474.0	2 798	—
Dennis Port CDP (part)	3 612	4 369	3.28	3.06	1 181.3	1 428.9	3 612	—
East Dennis CDP (part)	3 299	2 203	4.85	4.77	691.9	462.0	3 299	—
South Dennis CDP (part)	3 384	2 255	2.81	2.65	1 277.0	850.9	3 384	—
West Dennis CDP (part)	2 546	2 722	3.22	3.11	819.2	875.9	2 546	—
Yarmouth Port CDP (part)	15	10	—	—	6 394.0	4 262.7	15	—
Eastham town (part)	5 123	5 011	8.64	8.28	618.4	604.9	5 123	—
North Eastham CDP (part)	1 786	2 359	2.84	2.74	652.3	861.6	1 786	—
Falmouth town (part)	30 997	19 085	36.81	35.10	883.2	543.8	—	30 997
East Falmouth CDP (part)	6 615	4 323	5.69	5.44	1 215.9	794.6	—	6 615
Falmouth CDP (part)	4 115	3 088	2.19	2.07	1 992.5	1 495.2	—	4 115
North Falmouth CDP (part)	3 355	2 393	4.05	3.95	848.4	605.1	—	3 355
Teaticket CDP (part)	1 907	1 558	1.08	1.05	1 813.6	1 481.7	—	1 907
West Falmouth CDP (part)	1 598	962	1.97	1.96	816.7	491.7	—	1 598
Woods Hole CDP (part)	851	869	1.78	1.76	484.1	494.3	—	851
Harwich town (part)	11 397	8 957	17.57	16.42	694.0	545.4	11 397	—
East Harwich CDP (part)	4 739	2 940	8.48	8.03	590.0	366.0	4 739	—
Harwich Center CDP	1 832	1 102	2.29	2.25	813.1	489.1	1 832	—
Harwich Port CDP (part)	1 809	2 279	2.69	2.63	688.1	866.9	1 809	—
Northwest Harwich CDP (part)	3 017	2 636	4.11	3.51	860.4	751.8	3 017	—
Mashpee town (part)	10 966	7 109	14.68	14.01	782.9	507.5	10 966	—
Mashpee Neck CDP (part)	750	439	0.78	0.78	957.9	560.7	750	—
Monomoscov Island CDP	152	152	0.24	0.24	625.6	625.6	152	—
New Seabury CDP (part)	815	1 493	2.46	2.37	343.9	630.0	815	—
Popponesset CDP (part)	287	580	0.26	0.24	1 196.7	2 418.5	287	—
Popponesset Island CDP (part)	24	32	0.03	0.03	718.5	958.0	24	—
Seabrook CDP	477	229	0.37	0.37	1 300.6	624.4	477	—
Seconsett Island CDP (part)	73	100	0.07	0.07	1 102.3	1 509.9	73	—
Orleans town (part)	5 409	3 953	7.89	7.66	705.9	515.9	5 409	—
Orleans CDP (part)	1 716	1 279	2.32	2.29	747.7	557.3	1 716	—
Sandwich town (part)	18 571	8 053	35.26	34.86	532.8	231.0	18 571	—
East Sandwich CDP (part)	3 707	2 029	7.46	7.42	499.8	273.6	3 707	—
Forestdale CDP	3 992	1 381	4.05	3.71	1 076.2	372.3	3 992	—
Sandwich CDP (part)	2 869	1 609	2.72	2.72	1 053.1	590.6	2 869	—
Yarmouth town (part)	24 771	16 520	24.29	23.23	1 066.5	711.3	24 771	—
South Yarmouth CDP (part)	11 603	7 834	7.34	7.00	1 656.9	1 118.7	11 603	—
West Yarmouth CDP (part)	6 424	4 844	5.79	5.68	1 130.4	852.4	6 424	—
Yarmouth Port CDP (part)	5 380	3 094	6.33	6.04	890.6	512.2	5 380	—
Plymouth County (part)	44 054	21 193	44.85	42.74	1 030.7	495.8	44 054	—
Carver town (part)	1 655	714	2.44	2.39	692.2	298.6	1 655	—
Marion town (part)	4 206	1 927	5.28	5.27	798.7	365.9	4 206	—
Marion Center CDP (part)	1 202	640	1.02	1.02	1 183.7	630.3	1 202	—
Plymouth town (part)	19 156	8 508	17.29	15.86	1 207.7	536.4	19 156	—
Rochester town (part)	464	151	0.73	0.73	635.0	206.7	464	—
Wareham town (part)	18 573	9 893	19.12	18.49	1 004.3	534.9	18 573	—

Table 36. **Population, Housing Units, Area Measurements, Density, and Inside and Outside Metropolitan Area for Urban Areas: 2000—Con.**

[Density computed using land area. For information on nonsampling error and definitions, see text]

United States Urbanized Area Urban Cluster Puerto Rico			Area measurements in square miles		Average per square mile		Population	
	Population	Housing units	Total area	Land area	Population	Housing units	Inside metropolitan area	Outside metropolitan area
URBANIZED AREA—Con.								
Total (452 urbanized areas)—Con.								
Barnstable Town, MA—Con.								
Plymouth County (part)—Con.								
Wareham town (part)—Con.								
Onset CDP (part)	1 292	910	1.09	1.08	1 192.7	840.1	1 292	—
Wareham Center CDP (part)	2 874	1 871	1.51	1.51	1 907.2	1 241.6	2 874	—
West Wareham CDP (part)	1 682	790	2.65	2.60	647.3	304.0	1 682	—
Wewaeantic CDP (part)	1 903	857	1.27	1.27	1 500.0	675.5	1 903	—
White Island Shores CDP (part)	2 133	876	1.19	1.17	1 818.5	746.9	2 133	—
Baton Rouge, LA	479 019	194 236	281.65	280.65	1 706.8	692.1	479 019	—
In central place	227 696	97 321	75.49	74.93	3 038.8	1 298.8	227 696	—
Baton Rouge city (part)	227 696	97 321	75.49	74.93	3 038.8	1 298.8	227 696	—
Not in central place	251 323	96 915	206.16	205.72	1 221.7	471.1	251 323	—
Ascension Parish (part)	49 359	18 542	55.58	55.45	890.2	334.4	49 359	—
District 3 (part)	2 030	692	1.61	1.61	1 258.7	429.1	2 030	—
Gonzales city (part)	1 476	536	1.06	1.06	1 397.5	507.5	1 476	—
District 4 (part)	9 758	3 607	9.34	9.34	1 044.3	386.0	9 758	—
District 5 (part)	5 484	1 959	7.74	7.72	710.0	253.6	5 484	—
District 6 (part)	3 412	1 321	4.92	4.89	698.3	270.3	3 412	—
Gonzales city (part)	73	23	0.04	0.04	1 736.4	547.1	73	—
Sorrento town (part)	1 045	417	1.38	1.38	758.6	302.7	1 045	—
District 7 (part)	5 886	2 310	7.29	7.28	808.7	317.4	5 886	—
Gonzales city (part)	705	311	0.66	0.66	1 075.2	474.3	705	—
District 8 (part)	5 532	2 155	8.05	8.00	691.9	269.5	5 532	—
District 9 (part)	4 143	1 527	5.45	5.45	759.7	280.0	4 143	—
District 10 (part)	5 611	2 231	3.19	3.19	1 758.2	699.1	5 611	—
Gonzales city (part)	5 611	2 231	3.19	3.19	1 758.2	699.1	5 611	—
District 11 (part)	7 503	2 740	7.97	7.96	942.1	344.0	7 503	—
East Baton Rouge Parish (part)	383 528	157 953	180.82	179.97	2 131.1	877.7	383 528	—
District 1 (part)	20 433	7 647	12.65	12.65	1 615.1	604.5	20 433	—
Baker city (part)	9 193	3 569	3.95	3.95	2 328.6	904.0	9 193	—
Zachary city (part)	8 703	3 157	5.41	5.41	1 609.5	583.9	8 703	—
District 2 (part)	28 362	9 211	17.89	17.89	1 585.3	514.8	28 362	—
Baker city (part)	4 461	1 766	2.81	2.81	1 588.9	629.0	4 461	—
Baton Rouge city (part)	19 916	6 275	8.30	8.29	2 401.6	756.7	19 916	—
Brownfields CDP (part)	1 392	507	0.92	0.92	1 520.0	553.6	1 392	—
District 3 (part)	40 640	17 578	18.21	18.12	2 243.3	970.3	40 640	—
Baton Rouge city (part)	9 411	4 773	3.21	3.21	2 931.7	1 486.9	9 411	—
Gardere CDP (part)	8 868	3 551	2.34	2.34	3 790.5	1 517.8	8 868	—
Oak Hills Place CDP	7 996	3 131	3.13	3.07	2 608.0	1 021.2	7 996	—
Village St. George CDP	6 993	2 646	2.22	2.22	3 150.3	1 192.0	6 993	—
District 4 (part)	26 208	9 579	27.12	27.11	966.8	353.3	26 208	—
Baker city (part)	—	—	—	—	—	—	—	—
Brownfields CDP (part)	3 830	1 517	3.22	3.21	1 192.7	472.4	3 830	—
Monticello CDP	4 763	1 670	2.37	2.37	2 006.2	703.4	4 763	—
District 5 (part)	30 237	10 811	11.45	11.43	2 644.4	945.5	30 237	—
Baton Rouge city (part)	16 513	6 137	4.47	4.47	3 695.8	1 373.5	16 513	—
Merrydale CDP	10 427	3 483	4.26	4.26	2 445.2	816.8	10 427	—
District 6 (part)	35 480	15 539	13.69	13.69	2 592.4	1 135.4	35 480	—
Baton Rouge city (part)	35 480	15 539	13.69	13.69	2 592.4	1 135.4	35 480	—
District 7	31 686	12 680	6.84	6.84	4 635.1	1 854.9	31 686	—
Baton Rouge city (part)	31 686	12 680	6.84	6.84	4 635.1	1 854.9	31 686	—
District 8 (part)	33 837	15 274	10.06	9.97	3 394.1	1 532.1	33 837	—
Baton Rouge city (part)	29 282	13 328	8.59	8.50	3 444.0	1 567.6	29 282	—
District 9 (part)	39 592	15 153	22.32	22.15	1 787.1	684.0	39 592	—
Baton Rouge city (part)	2 674	1 024	1.37	1.36	1 967.5	753.5	2 674	—
Old Jefferson CDP (part)	5 631	2 110	3.52	3.52	1 599.8	599.5	5 631	—
Shenandoah CDP (part)	17 070	6 053	6.31	6.26	2 728.3	967.4	17 070	—
District 10 (part)	28 299	13 576	8.55	8.38	3 377.4	1 620.2	28 299	—
Baton Rouge city (part)	28 299	13 576	8.48	8.31	3 407.3	1 634.6	28 299	—
District 11 (part)	35 773	18 007	15.97	15.95	2 242.5	1 128.8	35 773	—
Baton Rouge city (part)	21 454	11 091	8.55	8.55	2 508.2	1 296.7	21 454	—
Inniswold CDP	4 944	2 158	2.18	2.18	2 272.7	992.0	4 944	—
Westminster CDP	2 515	1 009	1.14	1.14	2 206.4	885.2	2 515	—
District 12	32 981	12 898	12.01	11.72	2 815.0	1 100.9	32 981	—
Baton Rouge city (part)	32 981	12 898	12.01	11.72	2 815.0	1 100.9	32 981	—
Industrial Complex UT (part)	—	—	4.08	4.08	—	—	—	—
Livingston Parish (part)	39 467	15 047	42.38	42.36	931.6	355.2	39 467	—
District 1 (part)	345	159	0.67	0.65	531.5	245.0	345	—
Walker town (part)	68	37	0.21	0.21	322.0	175.2	68	—
District 2 (part)	7 056	2 488	10.04	10.04	703.0	247.9	7 056	—
District 3 (part)	11 014	4 194	14.10	14.10	781.2	297.5	11 014	—
Denham Springs city (part)	—	—	0.02	0.02	—	—	—	—
District 4 (part)	8 756	3 549	5.82	5.82	1 503.8	609.5	8 756	—
Denham Springs city (part)	8 756	3 549	5.82	5.82	1 503.8	609.5	8 756	—
District 5 (part)	5 254	1 922	4.78	4.78	1 099.5	402.2	5 254	—
Denham Springs city (part)	—	—	0.02	0.02	—	—	—	—
District 6 (part)	672	238	0.40	0.40	1 695.0	600.3	672	—
District 7 (part)	6 370	2 497	6.58	6.58	967.7	379.3	6 370	—
Walker town (part)	4 475	1 779	4.39	4.39	1 018.7	405.0	4 475	—
West Baton Rouge Parish (part)	6 665	2 694	2.87	2.87	2 323.3	939.1	6 665	—
District 2 (part)	118	34	0.06	0.06	1 860.5	536.1	118	—
District 3 (part)	717	245	0.61	0.61	1 183.7	404.5	717	—
District 4 (part)	5 259	2 206	2.05	2.05	2 569.7	1 077.9	5 259	—
Port Allen city (part)	4 707	1 949	1.69	1.69	2 788.0	1 154.4	4 707	—
District 5	571	209	0.15	0.15	3 729.5	1 365.1	571	—
Port Allen city (part)	571	209	0.15	0.15	3 729.5	1 365.1	571	—
Battle Creek, MI	79 135	34 941	52.15	51.16	1 546.7	682.9	79 135	—
In central place	52 062	23 069	23.66	23.05	2 258.8	1 000.9	52 062	—
Battle Creek city (part)	52 062	23 069	23.66	23.05	2 258.8	1 000.9	52 062	—
Not in central place	27 073	11 872	28.49	28.12	962.9	422.3	27 073	—

Table 36. **Population, Housing Units, Area Measurements, Density, and Inside and Outside Metropolitan Area for Urban Areas: 2000—Con.**

[Density computed using land area. For information on nonsampling error and definitions, see text]

United States Urbanized Area Urban Cluster Puerto Rico			Area measurements in square miles		Average per square mile		Population	
	Population	Housing units	Total area	Land area	Population	Housing units	Inside metropolitan area	Outside metropolitan area
URBANIZED AREA—Con.								
Total (452 urbanized areas)—Con.								
Battle Creek, MI—Con.								
Calhoun County (part)	79 029	34 908	52.09	51.11	1 546.4	683.0	79 029	—
Battle Creek city (part)	52 062	23 069	23.66	23.05	2 258.8	1 000.9	52 062	—
Bedford township (part)	6 188	2 472	6.59	6.50	952.7	380.6	6 188	—
Level Park-Oak Park CDP (part)	3 401	1 376	3.94	3.94	863.2	349.2	3 401	—
Emmett township (part)	9 445	4 274	11.84	11.66	810.0	366.6	9 445	—
Brownlee Park CDP (part)	2 241	1 052	1.58	1.58	1 419.8	666.5	2 241	—
Leroy township (part)	457	181	1.05	1.05	433.7	171.8	457	—
Newton township (part)	400	136	0.45	0.45	884.5	300.7	400	—
Pennfield charter township (part)	5 298	2 414	5.26	5.16	1 026.3	467.6	5 298	—
Brownlee Park CDP (part)	311	126	0.26	0.26	1 205.6	488.4	311	—
Springfield city (part)	5 179	2 362	3.24	3.23	1 601.0	730.2	5 179	—
Kalamazoo County (part)	106	33	0.06	0.06	1 827.7	569.0	106	—
Ross township (part)	106	33	0.06	0.06	1 827.7	569.0	106	—
Bay City, MI	74 048	32 388	39.79	39.78	1 861.3	814.1	74 048	—
In central place	36 817	16 259	10.41	10.41	3 537.1	1 562.0	36 817	—
Bay City city (part)	36 817	16 259	10.41	10.41	3 537.1	1 562.0	36 817	—
Not in central place	37 231	16 129	29.38	29.37	1 267.5	549.1	37 231	—
Bay County (part)	74 048	32 388	39.79	39.78	1 861.3	814.1	74 048	—
Bangor township (part)	15 390	6 493	12.90	12.89	1 193.9	503.7	15 390	—
Bay City city (part)	36 817	16 259	10.41	10.41	3 537.1	1 562.0	36 817	—
Essexville city (part)	3 766	1 530	1.21	1.21	3 114.3	1 265.2	3 766	—
Frankenlust township (part)	590	360	0.46	0.46	1 284.4	783.7	590	—
Fraser township (part)	595	268	0.58	0.58	1 024.8	461.6	595	—
Hampton township (part)	7 430	3 401	5.67	5.67	1 309.7	599.5	7 430	—
Kawkawlin township (part)	661	323	0.74	0.74	892.1	435.9	661	—
Monitor township (part)	6 482	2 779	5.79	5.79	1 120.4	480.4	6 482	—
Portsmouth township (part)	2 317	975	2.03	2.03	1 139.3	479.4	2 317	—
Beaumont, TX	139 304	59 259	81.56	81.43	1 710.8	727.8	139 304	—
In central place	110 728	47 773	53.20	53.15	2 083.2	898.8	110 728	—
Beaumont city (part)	110 728	47 773	53.20	53.15	2 083.2	898.8	110 728	—
Not in central place	28 576	11 486	28.36	28.27	1 010.7	406.2	28 576	—
Hardin County (part)	11 722	4 642	11.02	11.02	1 063.5	421.2	11 722	—
Chance-Loeb CCD (part)	10 980	4 380	10.03	10.03	1 095.1	436.9	10 980	—
Lumberton city (part)	8 493	3 356	7.71	7.71	1 101.7	435.3	8 493	—
Rose Hill Acres city	480	175	0.40	0.40	1 185.9	432.4	480	—
Kountze CCD (part)	742	262	1.00	1.00	745.3	263.1	742	—
Lumberton city (part)	13	6	0.03	0.03	378.7	174.8	13	—
Jefferson County (part)	110 757	47 773	53.40	53.35	2 076.0	895.4	110 757	—
Beaumont CCD (part)	110 679	47 731	53.35	53.31	2 076.3	895.4	110 679	—
Beaumont city (part)	110 650	47 731	53.15	53.11	2 083.5	898.8	110 650	—
Nome-China CCD (part)	78	42	0.05	0.05	1 698.3	914.4	78	—
Beaumont city (part)	78	42	0.05	0.05	1 698.3	914.4	78	—
Orange County (part)	16 825	6 844	17.14	17.05	986.6	401.3	16 825	—
Vidor CCD (part)	16 825	6 844	17.14	17.05	986.6	401.3	16 825	—
Pine Forest city (part)	65	25	0.10	0.10	678.0	260.8	65	—
Rose City city (part)	322	143	0.85	0.85	379.7	168.6	322	—
Vidor city (part)	11 172	4 545	9.69	9.67	1 154.9	469.8	11 172	—
Bellingham, WA	84 324	36 677	35.59	35.48	2 376.4	1 033.6	84 324	—
In central place	66 897	29 355	20.54	20.52	3 260.4	1 430.7	66 897	—
Bellingham city (part)	66 705	29 292	20.40	20.37	3 274.3	1 437.8	66 705	—
Ferndale city (part)	192	63	0.15	0.15	1 321.4	433.6	192	—
Not in central place	17 427	7 322	15.05	14.97	1 164.4	489.2	17 427	—
Whatcom County (part)	84 324	36 677	35.59	35.48	2 376.4	1 033.6	84 324	—
Bellingham CCD (part)	82 193	35 868	33.82	33.71	2 438.4	1 064.1	82 193	—
Bellingham city (part)	66 705	29 292	20.40	20.37	3 274.3	1 437.8	66 705	—
Ferndale city (part)	3	2	—	—	6 780.1	4 520.0	3	—
Geneva CDP (part)	2 257	809	1.04	1.04	2 166.6	776.6	2 257	—
Marietta-Alderwood CDP (part)	3 161	1 436	2.42	2.42	1 308.4	594.4	3 161	—
Sudden Valley CDP (part)	3 617	1 764	2.44	2.40	1 505.4	734.2	3 617	—
Ferndale CCD (part)	2 131	809	1.78	1.78	1 199.5	455.4	2 131	—
Ferndale city (part)	189	61	0.14	0.14	1 304.7	421.1	189	—
Beloit, WI—IL	56 462	22 679	28.01	27.85	2 027.1	814.2	56 462	—
In central place	35 708	14 234	12.65	12.65	2 823.5	1 125.5	35 708	—
Beloit city, (part) WI	35 708	14 234	12.65	12.65	2 823.5	1 125.5	35 708	—
Not in central place	20 754	8 445	15.36	15.21	1 364.8	555.3	20 754	—
Illinois	13 956	5 551	9.52	9.37	1 489.9	592.6	13 956	—
Not in central place	13 956	5 551	9.52	9.37	1 489.9	592.6	13 956	—
Wisconsin	42 506	17 128	18.49	18.49	2 299.3	926.5	42 506	—
In central place	35 708	14 234	12.65	12.65	2 823.5	1 125.5	35 708	—
Not in central place	6 798	2 894	5.84	5.84	1 164.1	495.6	6 798	—
Winnebago County (part), IL	13 956	5 551	9.52	9.37	1 489.9	592.6	13 956	—
Rockton township (part)	11 782	4 753	7.14	7.14	1 650.4	665.8	11 782	—
Rockton village (part)	4 763	1 832	2.40	2.39	1 990.9	765.8	4 763	—
South Beloit city (part)	4 507	1 982	2.00	2.00	2 251.9	990.3	4 507	—
Roscoe township (part)	2 174	798	2.38	2.23	975.6	358.1	2 174	—
Rockton village (part)	467	149	0.20	0.20	2 325.8	742.1	467	—
Roscoe village (part)	—	—	0.19	0.19	—	—	—	—
South Beloit city (part)	602	247	0.88	0.81	747.2	306.6	602	—
Rock County (part), WI	42 506	17 128	18.49	18.49	2 299.3	926.5	42 506	—
Beloit city (part)	35 708	14 234	12.65	12.65	2 823.5	1 125.5	35 708	—
Beloit town (part)	5 905	2 522	4.88	4.88	1 210.7	517.1	5 905	—
Turtle town (part)	893	372	0.96	0.96	927.9	386.5	893	—

Table 36. **Population, Housing Units, Area Measurements, Density, and Inside and Outside Metropolitan Area for Urban Areas: 2000—Con.**

[Density computed using land area. For information on nonsampling error and definitions, see text]

United States Urbanized Area Urban Cluster Puerto Rico			Area measurements in square miles		Average per square mile		Population	
	Population	Housing units	Total area	Land area	Population	Housing units	Inside metropolitan area	Outside metropolitan area
URBANIZED AREA—Con.								
Total (452 urbanized areas)—Con.								
Bend, OR	57 525	24 508	36.60	36.39	1 580.9	673.5	—	57 525
In central place	50 924	22 049	27.19	26.99	1 886.6	816.9	—	50 924
Bend city (part)	50 924	22 049	27.19	26.99	1 886.6	816.9	—	50 924
Not in central place	6 601	2 459	9.40	9.40	702.6	261.7	—	6 601
Deschutes County (part)	57 525	24 508	36.60	36.39	1 580.9	673.5	—	57 525
Bend CCD (part)	52 834	22 766	32.27	32.27	1 637.3	705.5	—	52 834
Bend city (part)	50 848	22 018	27.14	26.94	1 887.4	817.3	—	50 848
Deschutes River Woods CDP (part)	421	158	1.36	1.36	310.5	116.5	—	421
Sisters-Millican CCD (part)	4 691	1 742	4.13	4.12	1 138.8	422.9	—	4 691
Bend city (part)	76	31	0.05	0.05	1 489.8	607.7	—	76
Deschutes River Woods CDP (part)	4 210	1 569	3.51	3.51	1 201.0	447.6	—	4 210
Benton Harbor—St. Joseph, MI	61 745	26 964	45.49	45.40	1 360.1	594.0	61 745	—
In central place	19 971	9 086	7.66	7.66	2 607.0	1 186.1	19 971	—
Benton Harbor city (part)	11 182	4 492	4.23	4.23	2 644.0	1 062.2	11 182	—
St. Joseph city (part)	8 789	4 594	3.43	3.43	2 561.3	1 338.8	8 789	—
Not in central place	41 774	17 878	37.83	37.74	1 107.0	473.8	41 774	—
Berrien County (part)	61 745	26 964	45.49	45.40	1 360.1	594.0	61 745	—
Benton charter township (part)	14 066	6 079	11.38	11.38	1 235.7	534.0	14 066	—
Benton Heights CDP	5 458	2 175	3.84	3.84	1 419.8	565.8	5 458	—
Fair Plain CDP (part)	4 684	2 057	2.57	2.57	1 819.7	799.2	4 684	—
Benton Harbor city (part)	11 182	4 492	4.23	4.23	2 644.0	1 062.2	11 182	—
Bridgman city (part)	1 923	808	1.19	1.19	1 613.2	677.8	1 923	—
Lake charter township (part)	239	78	0.62	0.62	388.6	126.8	239	—
Lincoln charter township (part)	13 101	5 668	12.21	12.12	1 081.2	467.7	13 101	—
Stevensville village	1 191	575	1.03	1.03	1 153.9	557.1	1 191	—
Royalton township (part)	1 739	605	4.44	4.44	391.5	136.2	1 739	—
St. Joseph city (part)	8 789	4 594	3.43	3.43	2 561.3	1 338.8	8 789	—
St. Joseph charter township (part)	10 042	4 271	6.66	6.65	1 510.1	642.3	10 042	—
Fair Plain CDP (part)	3 144	1 379	1.63	1.63	1 923.9	843.8	3 144	—
Shoreham village	860	471	0.57	0.57	1 505.8	824.7	860	—
Sodus township (part)	664	369	1.34	1.34	496.8	276.1	664	—
Billings, MT	100 317	43 248	45.88	45.77	2 191.8	944.9	100 317	—
In central place	89 754	39 255	30.69	30.59	2 933.9	1 283.2	89 754	—
Billings city (part)	89 754	39 255	30.69	30.59	2 933.9	1 283.2	89 754	—
Not in central place	10 563	3 993	15.19	15.18	696.0	263.1	10 563	—
Yellowstone County (part)	100 317	43 248	45.88	45.77	2 191.8	944.9	100 317	—
Billings CCD (part)	96 723	42 058	42.59	42.48	2 276.8	990.0	96 723	—
Billings city (part)	88 841	38 958	30.05	29.94	2 967.0	1 301.1	88 841	—
Lockwood CDP (part)	4 210	1 621	3.21	3.21	1 312.4	505.3	4 210	—
Laurel CCD (part)	1 212	382	1.65	1.65	732.8	231.0	1 212	—
Billings city (part)	5	2	0.12	0.12	42.7	17.1	5	—
Northwest Yellowstone CCD (part)	1 133	380	0.75	0.75	1 503.8	504.4	1 133	—
Billings city (part)	908	295	0.51	0.51	1 797.7	584.1	908	—
Shepherd CCD (part)	121	34	0.21	0.21	576.2	161.9	121	—
Billings city (part)	—	—	0.03	0.03	—	—	—	—
South Yellowstone CCD (part)	1 128	394	0.68	0.67	1 686.2	589.0	1 128	—
Binghamton, NY—PA	158 884	71 509	76.49	76.41	2 079.4	935.9	155 611	3 273
In central place	47 351	23 958	9.82	9.82	4 820.6	2 439.1	47 351	—
Binghamton city, (part) NY	47 351	23 958	9.82	9.82	4 820.6	2 439.1	47 351	—
Not in central place	111 533	47 551	66.67	66.59	1 675.0	714.1	108 260	3 273
New York	155 611	70 006	74.67	74.59	2 086.2	938.6	155 611	—
In central place	47 351	23 958	9.82	9.82	4 820.6	2 439.1	47 351	—
Not in central place	108 260	46 048	64.85	64.77	1 671.5	711.0	108 260	—
Pennsylvania	3 273	1 503	1.82	1.82	1 797.9	825.6	—	3 273
Not in central place	3 273	1 503	1.82	1.82	1 797.9	825.6	—	3 273
Broome County (part), NY	147 719	67 081	67.43	67.35	2 193.2	996.0	147 719	—
Binghamton city (part)	47 351	23 958	9.82	9.82	4 820.6	2 439.1	47 351	—
Binghamton town (part)	1 698	676	0.72	0.72	2 366.8	942.2	1 698	—
Chenango town (part)	8 525	3 602	8.89	8.88	960.0	405.6	8 525	—
Conklin town (part)	3 440	1 472	3.55	3.55	968.5	414.4	3 440	—
Dickinson town (part)	5 093	2 029	3.71	3.69	1 380.7	550.0	5 093	—
Port Dickinson village (part)	1 697	799	0.60	0.60	2 815.8	1 325.8	1 697	—
Fenton town (part)	2 574	1 105	1.75	1.75	1 470.8	631.4	2 574	—
Kirkwood town (part)	2 781	1 331	4.47	4.45	625.1	299.2	2 781	—
Maine town (part)	349	153	0.39	0.39	900.1	394.6	349	—
Union town (part)	54 590	25 824	22.79	22.77	2 397.8	1 134.3	54 590	—
Endicott village	13 038	6 686	3.14	3.14	4 156.1	2 131.3	13 038	—
Endwell CDP (part)	11 669	5 404	3.44	3.44	3 393.4	1 571.5	11 669	—
Johnson City village (part)	15 535	7 650	4.43	4.42	3 515.0	1 730.9	15 535	—
Vestal town (part)	21 162	6 869	11.21	11.21	1 888.3	612.9	21 162	—
Windsor town (part)	156	62	0.13	0.13	1 184.9	470.9	156	—
Tioga County (part), NY	7 892	2 925	7.24	7.24	1 090.7	404.3	7 892	—
Owego town (part)	7 892	2 925	7.24	7.24	1 090.7	404.3	7 892	—
Apalachin CDP	1 126	474	1.48	1.48	763.1	321.2	1 126	—
Susquehanna County (part), PA	3 273	1 503	1.82	1.82	1 797.9	825.6	—	3 273
Great Bend borough (part)	700	344	0.26	0.26	2 643.3	1 299.0	—	700
Great Bend township (part)	514	240	0.60	0.60	860.1	401.6	—	514
Hallstead borough	1 216	544	0.40	0.40	3 052.3	1 365.5	—	1 216
New Milford borough (part)	793	359	0.47	0.47	1 680.8	760.9	—	793
New Milford township (part)	50	16	0.09	0.09	569.0	182.1	—	50

Table 36. **Population, Housing Units, Area Measurements, Density, and Inside and Outside Metropolitan Area for Urban Areas: 2000—Con.**

[Density computed using land area. For information on nonsampling error and definitions, see text]

United States Urbanized Area Urban Cluster Puerto Rico			Area measurements in square miles		Average per square mile		Population	
	Population	Housing units	Total area	Land area	Population	Housing units	Inside metropolitan area	Outside metropolitan area
URBANIZED AREA—Con.								
Total (452 urbanized areas)—Con.								
Birmingham, AL	663 615	289 055	393.30	392.10	1 692.5	737.2	663 615	—
In central place	302 284	137 942	133.71	133.15	2 270.2	1 036.0	302 284	—
Birmingham city (part)	241 260	111 273	100.90	100.81	2 393.1	1 103.7	241 260	—
Hoover city (part)	60 520	26 446	32.46	31.98	1 892.5	827.0	60 520	—
Leeds city (part)	504	223	0.36	0.36	1 411.4	624.5	504	—
Not in central place	361 331	151 113	259.59	258.95	1 395.4	583.6	361 331	—
Jefferson County (part)	577 591	254 139	330.38	329.72	1 751.8	770.8	577 591	—
Birmingham CCD (part)	483 459	215 498	249.69	249.27	1 939.5	864.5	483 459	—
Adamsville city (part)	29	12	1.86	1.86	15.6	6.4	29	—
Bessemer city (part)	26 508	11 346	13.68	13.67	1 938.7	829.8	26 508	—
Birmingham city (part)	240 644	110 852	98.70	98.62	2 440.1	1 124.0	240 644	—
Brighton city	3 640	1 636	1.40	1.40	2 599.1	1 168.2	3 640	—
Brookside town (part)	643	245	0.63	0.63	1 014.6	386.6	643	—
Cahaba Heights CDP	5 203	2 730	2.03	2.03	2 557.3	1 341.8	5 203	—
Center Point CDP	22 784	9 292	8.07	8.05	2 830.4	1 154.3	22 784	—
Chalkville CDP	3 829	1 313	2.91	2.88	1 330.0	456.1	3 829	—
Edgewater CDP (part)	641	287	0.36	0.36	1 794.1	803.3	641	—
Fairfield city (part)	12 381	4 960	3.36	3.36	3 681.4	1 474.8	12 381	—
Forestdale CDP (part)	7 946	3 347	5.08	5.08	1 563.6	658.6	7 946	—
Fultondale city (part)	3 459	1 542	4.05	4.05	853.7	380.6	3 459	—
Gardendale city (part)	32	13	0.02	0.02	1 488.9	604.9	32	—
Grayson Valley CDP (part)	3 280	1 400	1.44	1.44	2 272.5	970.0	3 280	—
Graysville city (part)	—	1	0.02	0.02	—	61.0	—	—
Homewood city (part)	22 902	10 591	7.27	7.27	3 150.4	1 456.9	22 902	—
Hoover city (part)	14 159	7 083	4.15	4.12	3 437.3	1 719.5	14 159	—
Hueytown city (part)	13 100	5 687	6.78	6.78	1 932.6	839.0	13 100	—
Irondale city (part)	9 586	4 110	7.90	7.90	1 214.0	520.5	9 586	—
Leeds city (part)	504	223	0.36	0.36	1 411.4	624.5	504	—
Lipscomb city (part)	2 458	1 108	1.12	1.12	2 195.8	989.8	2 458	—
McDonald Chapel CDP (part)	991	420	0.63	0.63	1 578.5	669.0	991	—
Midfield city	5 626	2 393	2.60	2.60	2 167.1	921.8	5 626	—
Minor CDP (part)	1 111	468	0.67	0.67	1 670.0	703.5	1 111	—
Mountain Brook city (part)	20 604	8 268	12.23	12.23	1 684.9	676.1	20 604	—
Mulga town (part)	904	391	0.40	0.40	2 233.0	965.8	904	—
Pinson CDP (part)	3 179	1 301	4.33	4.33	734.8	300.7	3 179	—
Pleasant Grove city (part)	9 668	3 550	6.12	6.12	1 580.7	580.4	9 668	—
Tarrant city (part)	6 957	3 253	6.03	5.99	1 161.5	543.1	6 957	—
Trussville city (part)	39	32	1.34	1.34	29.1	23.9	39	—
Vestavia Hills city (part)	19 611	8 311	8.50	8.49	2 309.0	978.5	19 611	—
Brookside CCD (part)	1 904	858	2.65	2.65	717.8	323.5	1 904	—
Brookside town (part)	622	311	1.11	1.11	562.1	281.0	622	—
Cardiff town (part)	34	15	0.02	0.02	2 079.4	917.4	34	—
Graysville city (part)	262	152	0.25	0.25	1 050.8	609.6	262	—
Mount Olive CDP (part)	944	358	0.97	0.97	969.2	367.6	944	—
Clay CCD (part)	8 305	2 829	7.41	7.39	1 123.4	382.7	8 305	—
Clay CDP (part)	4 401	1 481	4.64	4.62	953.1	320.7	4 401	—
Grayson Valley CDP (part)	2 167	810	0.85	0.85	2 546.6	951.9	2 167	—
Trussville city (part)	155	44	0.22	0.22	717.9	203.8	155	—
Concord-Hopkins CCD (part)	2 939	1 129	3.00	3.00	980.0	376.5	2 939	—
Concord CDP (part)	664	297	0.76	0.76	875.9	391.8	664	—
Hueytown city (part)	1 707	620	1.47	1.47	1 160.8	421.6	1 707	—
Gardendale CCD (part)	15 123	6 406	16.15	16.15	936.3	396.6	15 123	—
Fultondale city (part)	2 020	875	1.46	1.46	1 378.9	597.3	2 020	—
Gardendale city (part)	10 867	4 644	10.01	10.01	1 085.5	463.9	10 867	—
Mount Olive CDP (part)	1 561	613	2.34	2.34	666.3	261.6	1 561	—
Graysville-Adamsville CCD (part)	10 836	4 509	14.44	14.44	750.6	312.3	10 836	—
Adamsville city (part)	4 575	1 877	5.17	5.17	885.7	363.4	4 575	—
Forestdale CDP (part)	2 510	978	1.61	1.61	1 560.5	608.0	2 510	—
Graysville city (part)	1 810	808	3.84	3.84	471.2	210.4	1 810	—
Greenwood CCD (part)	7 379	2 560	4.53	4.53	1 630.5	565.7	7 379	—
Bessemer city (part)	947	442	1.67	1.67	567.4	264.8	947	—
Hoover city (part)	5 492	1 711	1.86	1.86	2 946.2	917.9	5 492	—
Hoover CCD (part)	33 079	14 643	17.45	17.45	1 895.9	839.3	33 079	—
Bessemer city (part)	9	4	0.03	0.03	276.7	123.0	9	—
Birmingham city (part)	11	6	0.05	0.05	207.6	113.3	11	—
Homewood city (part)	2 141	903	0.78	0.78	2 759.0	1 163.6	2 141	—
Hoover city (part)	25 693	11 153	13.01	12.92	1 988.4	863.1	25 693	—
Vestavia Hills city (part)	3 372	1 418	1.13	1.13	2 972.7	1 250.1	3 372	—
Leeds CCD (part)	728	375	0.47	0.47	1 555.9	801.5	728	—
Birmingham city (part)	—	—	—	—	—	—	—	—
Mountain Brook city (part)	—	—	0.01	0.01	—	—	—	—
Palmerdale CCD (part)	1 866	680	1.97	1.94	960.8	350.1	1 866	—
Pinson CDP (part)	1 324	469	1.11	1.08	1 222.7	433.1	1 324	—
Trussville CCD (part)	11 973	4 652	12.44	12.44	962.8	374.1	11 973	—
Birmingham city (part)	128	57	1.61	1.61	79.5	35.4	128	—
Irondale city (part)	125	55	0.14	0.14	914.0	402.2	125	—
Trussville city (part)	10 432	3 826	8.55	8.55	1 219.6	447.3	10 432	—
Shelby County (part)	86 024	34 916	62.91	62.38	1 379.1	559.7	86 024	—
Alabaster-Helena CCD (part)	75 143	29 597	56.28	55.79	1 347.0	530.5	75 143	—
Alabaster city (part)	21 168	8 059	14.09	14.06	1 505.6	573.2	21 168	—
Birmingham city (part)	334	278	0.30	0.30	1 114.2	927.3	334	—
Helena city (part)	8 284	3 240	4.78	4.78	1 731.5	677.2	8 284	—
Hoover city (part)	11 082	4 753	10.54	10.20	1 087.0	466.2	11 082	—
Indian Springs Village town (part)	2 002	717	2.63	2.63	762.6	273.1	2 002	—
Meadowbrook CDP (part)	4 697	1 695	2.46	2.46	1 912.2	690.1	4 697	—
Pelham city (part)	12 017	4 926	8.63	8.60	1 397.8	573.0	12 017	—
Vestavia Hills city (part)	21	6	0.01	0.01	1 838.4	525.2	21	—
Chelsea CCD (part)	10 720	5 250	6.45	6.41	1 672.2	819.0	10 720	—
Birmingham city (part)	143	80	0.23	0.23	629.2	352.0	143	—
Hoover city (part)	4 094	1 746	2.89	2.88	1 422.5	606.7	4 094	—
Lake Purdy CDP (part)	5 799	3 044	2.97	2.94	1 970.7	1 034.4	5 799	—
Meadowbrook CDP (part)	—	—	—	—	—	—	—	—
Montevallo CCD (part)	161	69	0.18	0.18	890.4	381.6	161	—

Table 36. **Population, Housing Units, Area Measurements, Density, and Inside and Outside Metropolitan Area for Urban Areas: 2000—Con.**

[Density computed using land area. For information on nonsampling error and definitions, see text]

United States Urbanized Area Urban Cluster Puerto Rico			Area measurements in square miles		Average per square mile		Population	
	Population	Housing units	Total area	Land area	Population	Housing units	Inside metropolitan area	Outside metropolitan area
URBANIZED AREA—Con.								
Total (452 urbanized areas)—Con.								
Birmingham, AL—Con.								
Shelby County (part)—Con.								
Montevallo CCD (part)—Con.								
Alabaster city (part)	46	24	0.03	0.03	1 640.6	856.0	46	—
Bismarck, ND	74 991	32 001	34.08	33.92	2 210.5	943.3	74 991	—
In central place	55 507	24 205	22.35	22.21	2 498.9	1 089.7	55 507	—
Bismarck city (part)	55 507	24 205	22.35	22.21	2 498.9	1 089.7	55 507	—
Not in central place	19 484	7 796	11.73	11.71	1 663.6	665.7	19 484	—
Burleigh County (part)	58 420	25 103	26.76	26.60	2 195.8	943.5	58 420	—
Apple Creek township (part)	188	78	0.04	0.04	4 920.5	2 041.5	188	—
Bismarck city (part)	55 507	24 205	22.35	22.21	2 498.9	1 089.7	55 507	—
Hay Creek township (part)	320	101	1.16	1.16	274.9	86.8	320	—
Lincoln city (part)	1 730	541	1.01	1.01	1 717.8	537.2	1 730	—
Lincoln-Fort Rice UT (part)	675	178	2.20	2.18	309.2	81.5	675	—
Morton County (part)	16 571	6 898	7.32	7.32	2 263.9	942.4	16 571	—
Captain's Landing township (part)	153	57	0.34	0.34	449.3	167.4	153	—
Mandan city (part)	16 386	6 830	6.73	6.73	2 434.0	1 014.5	16 386	—
Mandan UT (part)	32	11	0.25	0.25	129.7	44.6	32	—
Blacksburg, VA	57 236	21 645	26.33	26.32	2 174.8	822.4	—	57 236
In central place	38 716	13 339	12.81	12.79	3 026.9	1 042.9	—	38 716
Blacksburg town (part)	38 716	13 339	12.81	12.79	3 026.9	1 042.9	—	38 716
Not in central place	18 520	8 306	13.53	13.53	1 369.1	614.0	—	18 520
Montgomery County (part)	57 236	21 645	26.33	26.32	2 174.8	822.4	—	57 236
District A-91 (part)	8 350	4 020	3.34	3.34	2 498.3	1 202.8	—	8 350
Blacksburg town (part)	8 246	3 979	3.31	3.31	2 488.6	1 200.9	—	8 246
District B-91 (part)	8 759	3 816	5.66	5.66	1 547.4	674.2	—	8 759
Blacksburg town (part)	10	6	0.01	0.01	803.4	482.1	—	10
Christiansburg town (part)	8 646	3 759	5.56	5.56	1 554.9	676.0	—	8 646
District C-91 (part)	3 487	1 508	2.52	2.52	1 385.6	599.2	—	3 487
Christiansburg town (part)	3 487	1 508	2.52	2.52	1 385.6	599.2	—	3 487
District D-91 (part)	4 082	1 844	2.48	2.48	1 646.0	743.6	—	4 082
Christiansburg town (part)	4 031	1 823	2.42	2.42	1 664.7	752.9	—	4 031
District E-91 (part)	9 957	1 284	4.07	4.07	2 445.8	315.4	—	9 957
Blacksburg town (part)	8 071	272	2.35	2.35	3 441.5	116.0	—	8 071
Christiansburg town (part)	186	98	0.01	0.01	18 090.0	9 531.3	—	186
Merrimac CDP (part)	1 675	904	1.58	1.58	1 058.7	571.4	—	1 675
District F-91 (part)	9 307	3 794	4.12	4.10	2 267.4	924.3	—	9 307
Blacksburg town (part)	9 296	3 791	4.03	4.01	2 318.3	945.4	—	9 296
Merrimac CDP (part)	—	—	0.01	0.01	—	—	—	—
District G-91	13 294	5 379	4.14	4.14	3 208.9	1 298.4	—	13 294
Blacksburg town (part)	13 093	5 291	3.11	3.11	4 210.3	1 701.4	—	13 093
Bloomington, IN	92 456	38 474	43.01	43.00	2 150.3	894.8	92 456	—
In central place	68 985	28 236	17.03	17.02	4 054.1	1 659.4	68 985	—
Bloomington city (part)	68 985	28 236	17.03	17.02	4 054.1	1 659.4	68 985	—
Not in central place	23 471	10 238	25.98	25.98	903.4	394.1	23 471	—
Monroe County (part)	92 456	38 474	43.01	43.00	2 150.3	894.8	92 456	—
Benton township (part)	66	34	0.13	0.13	500.5	257.8	66	—
Bloomington township (part)	38 060	13 346	12.52	12.52	3 039.2	1 065.7	38 060	—
Bloomington city (part)	35 577	12 182	7.11	7.11	5 005.3	1 713.9	35 577	—
Perry township (part)	37 036	17 745	16.18	16.17	2 290.9	1 097.6	37 036	—
Bloomington city (part)	30 576	14 667	9.14	9.13	3 350.8	1 607.3	30 576	—
Richland township (part)	9 590	3 956	8.65	8.65	1 109.0	457.5	9 590	—
Bloomington city (part)	58	36	0.15	0.15	393.1	244.0	58	—
Ellettsville town (part)	5 062	2 078	2.08	2.08	2 435.8	999.9	5 062	—
Salt Creek township (part)	28	15	0.04	0.04	699.7	374.9	28	—
Van Buren township (part)	7 676	3 378	5.49	5.49	1 398.8	615.6	7 676	—
Bloomington city (part)	2 774	1 351	0.64	0.64	4 363.2	2 125.0	2 774	—
Bloomington—Normal, IL	112 415	45 111	37.23	37.17	3 024.3	1 213.6	112 415	—
In central place	109 984	44 033	28.84	28.78	3 821.3	1 529.9	109 984	—
Bloomington city (part)	64 610	28 355	18.60	18.60	3 474.5	1 524.8	64 610	—
Normal town (part)	45 374	15 678	10.25	10.19	4 454.5	1 539.1	45 374	—
Not in central place	2 431	1 078	8.39	8.39	289.8	128.5	2 431	—
McLean County (part)	112 415	45 111	37.23	37.17	3 024.3	1 213.6	112 415	—
Bloomington township (part)	2 258	1 011	3.52	3.52	642.2	287.5	2 258	—
Bloomington City township (part)	64 610	28 355	18.60	18.60	3 474.5	1 524.8	64 610	—
Bloomington city (part)	64 610	28 355	18.60	18.60	3 474.5	1 524.8	64 610	—
Dale township (part)	98	39	0.10	0.10	965.4	384.2	98	—
Normal township (part)	45 449	15 706	13.11	13.05	3 482.4	1 203.4	45 449	—
Normal town (part)	45 374	15 678	10.25	10.19	4 454.5	1 539.1	45 374	—
Oldtown township (part)	—	—	1.90	1.90	—	—	—	—
Towanda township (part)	—	—	—	—	—	—	—	—
Boise City, ID	272 625	109 530	108.88	108.68	2 508.5	1 007.8	272 625	—
In central place	185 014	77 567	55.31	55.14	3 355.3	1 406.7	185 014	—
Boise City city (part)	185 014	77 567	55.31	55.14	3 355.3	1 406.7	185 014	—
Not in central place	87 611	31 963	53.57	53.54	1 636.3	597.0	87 611	—
Ada County (part)	271 923	109 300	108.18	107.98	2 518.3	1 012.2	271 923	—
Boise City CCD (part)	245 638	99 296	92.27	92.08	2 667.7	1 078.4	245 638	—
Boise City city (part)	176 064	74 348	52.31	52.14	3 376.6	1 425.9	176 064	—
Eagle city (part)	484	151	0.67	0.67	724.7	226.1	484	—
Garden City city (part)	8 621	3 687	3.06	3.06	2 820.2	1 206.1	8 621	—
Meridian city (part)	34 907	12 286	11.17	11.17	3 126.0	1 100.2	34 907	—
Boise Hills CCD (part)	930	422	0.41	0.41	2 259.5	1 025.3	930	—
Boise City city (part)	175	65	0.11	0.11	1 543.1	573.1	175	—
Eagle CCD (part)	15 921	6 038	11.42	11.42	1 394.2	528.7	15 921	—
Boise City city (part)	1 937	700	0.32	0.32	6 011.4	2 172.4	1 937	—
Eagle city (part)	10 045	3 709	5.90	5.90	1 701.9	628.4	10 045	—
Garden City city (part)	2 003	903	1.09	1.09	1 832.2	826.0	2 003	—

Table 36. **Population, Housing Units, Area Measurements, Density, and Inside and Outside Metropolitan Area for Urban Areas: 2000—Con.**

[Density computed using land area. For information on nonsampling error and definitions, see text]

United States Urbanized Area Urban Cluster Puerto Rico			Area measurements in square miles		Average per square mile		Population	
	Population	Housing units	Total area	Land area	Population	Housing units	Inside metropolitan area	Outside metropolitan area
URBANIZED AREA—Con.								
Total (452 urbanized areas)—Con.								
Boise City, ID—Con.								
Ada County (part)—Con.								
Orchard CCD (part)	9 434	3 544	4.07	4.07	2 319.6	871.4	9 434	—
Boise City city (part)	6 838	2 454	2.56	2.56	2 667.7	957.4	6 838	—
Canyon County (part)	702	230	0.70	0.70	997.2	326.7	702	—
Nampa CCD (part)	702	230	0.70	0.70	997.2	326.7	702	—
Bonita Springs—Naples, FL	221 251	134 066	152.15	150.21	1 472.9	892.5	221 251	—
In central place	50 032	37 054	31.14	30.48	1 641.6	1 215.8	50 032	—
Bonita Springs city (part)	29 069	20 113	19.64	19.53	1 488.5	1 029.9	29 069	—
Naples city (part)	20 963	16 941	11.50	10.95	1 914.5	1 547.2	20 963	—
Not in central place	171 219	97 012	121.01	119.74	1 430.0	810.2	171 219	—
Collier County (part)	189 428	112 120	129.03	127.21	1 489.1	881.4	189 428	—
Everglades CCD (part)	4 629	4 245	4.51	4.38	1 055.9	968.3	4 629	—
Immokalee CCD (part)	3 093	1 943	3.08	3.08	1 004.6	631.1	3 093	—
Naples CCD (part)	181 706	105 932	121.44	119.75	1 517.4	884.6	181 706	—
Golden Gate CDP (part)	20 951	7 010	4.06	4.04	5 190.7	1 736.8	20 951	—
Lely CDP	3 857	2 641	1.47	1.46	2 638.9	1 806.9	3 857	—
Lely Resort CDP	1 426	1 086	5.23	5.23	272.9	207.8	1 426	—
Naples city (part)	20 963	16 941	11.50	10.95	1 914.5	1 547.2	20 963	—
Naples Manor CDP	5 186	1 160	0.71	0.69	7 483.0	1 673.8	5 186	—
Naples Park CDP	6 741	3 145	1.22	1.22	5 541.4	2 585.3	6 741	—
Pelican Bay CDP (part)	5 686	5 738	3.40	3.24	1 754.0	1 770.0	5 686	—
Pine Ridge CDP	1 965	957	1.86	1.77	1 111.9	541.5	1 965	—
Vineyards CDP	2 232	1 543	2.26	2.26	987.1	682.4	2 232	—
Lee County (part)	31 823	21 946	23.13	23.00	1 383.5	954.1	31 823	—
Bonita Springs CCD (part)	30 729	20 116	22.46	22.35	1 374.7	899.9	30 729	—
Bonita Springs city (part)	27 975	18 283	18.98	18.88	1 481.8	968.4	27 975	—
Estero CDP (part)	2 663	1 759	3.38	3.37	790.1	521.9	2 663	—
Estero Island CCD (part)	1 094	1 830	0.66	0.65	1 685.6	2 819.5	1 094	—
Bonita Springs city (part)	1 094	1 830	0.66	0.65	1 685.6	2 819.5	1 094	—
Boston, MA—NH—RI	4 032 484	1 604 619	1 774.47	1 736.18	2 322.6	924.2	4 032 484	—
In central place	1 758 690	726 350	275.76	268.81	6 542.4	2 702.1	1 758 690	—
Boston city, (part) MA	589 141	251 935	48.53	47.34	12 444.3	5 321.6	589 141	—
Brookline city, MA	94 304	34 837	21.59	21.47	4 392.8	1 622.8	94 304	—
Brookline CDP, MA	57 107	26 413	8.82	6.79	8 409.7	3 889.6	57 107	—
Cambridge city, (part) MA	101 355	44 725	6.70	6.43	15 766.1	6 957.1	101 355	—
Framingham CDP, (part) MA	65 804	26 342	23.42	22.09	2 978.3	1 192.2	65 804	—
Haverhill city, (part) MA	57 236	23 116	25.78	25.34	2 259.0	912.3	57 236	—
Lawrence city, (part) MA	72 043	25 601	6.86	6.85	10 517.2	3 737.4	72 043	—
Lowell city, (part) MA	105 167	39 468	13.85	13.76	7 642.8	2 868.3	105 167	—
Lynn city, (part) MA	89 050	34 637	11.44	10.81	8 238.5	3 204.5	89 050	—
Malden city, MA	56 340	23 634	5.11	5.07	11 102.9	4 657.5	56 340	—
Medford city, MA	55 765	22 687	8.64	8.14	6 851.3	2 787.3	55 765	—
Newton city, MA	83 829	32 112	18.20	18.05	4 643.6	1 778.8	83 829	—
Quincy city, (part) MA	88 018	40 090	13.11	13.03	6 754.1	3 076.3	88 018	—
Somerville city, MA	77 478	32 477	4.21	4.11	18 868.1	7 909.1	77 478	—
Taunton city, (part) MA	52 839	21 823	30.16	29.93	1 765.5	729.2	52 839	—
Waltham city, MA	59 226	23 880	13.61	12.70	4 663.4	1 880.3	59 226	—
Weymouth CDP, (part) MA	53 988	22 573	17.70	16.90	3 194.3	1 335.6	53 988	—
Not in central place	2 273 794	878 269	1 498.71	1 467.36	1 549.6	598.5	2 273 794	—
Massachusetts	3 935 254	1 565 908	1 658.42	1 623.50	2 423.9	964.5	3 935 254	—
In central place	1 758 690	726 350	275.76	268.81	6 542.4	2 702.1	1 758 690	—
Not in central place	2 176 564	839 558	1 382.66	1 354.69	1 606.7	619.7	2 176 564	—
New Hampshire	96 114	38 305	115.00	111.69	860.6	343.0	96 114	—
Not in central place	96 114	38 305	115.00	111.69	860.6	343.0	96 114	—
Rhode Island	1 116	406	1.05	0.99	1 129.0	410.7	1 116	—
Not in central place	1 116	406	1.05	0.99	1 129.0	410.7	1 116	—
Bristol County (part), MA	116 212	44 019	97.40	96.64	1 202.5	455.5	116 212	—
Berkley town (part)	4 135	1 346	10.95	10.95	377.6	122.9	4 135	—
Dighton town (part)	2 168	813	4.34	4.33	500.6	187.7	2 168	—
Easton town (part)	20 072	6 877	19.57	19.22	1 044.5	357.9	20 072	—
Freetown town (part)	1 670	598	1.77	1.75	951.7	340.8	1 670	—
Mansfield town (part)	17 265	6 504	11.19	11.13	1 551.7	584.6	17 265	—
Mansfield Center CDP (part)	7 246	3 123	2.56	2.53	2 865.1	1 234.8	7 246	—
Norton town (part)	9 062	2 772	8.43	8.42	1 075.9	329.1	9 062	—
Norton Center CDP	2 618	442	1.82	1.82	1 438.6	242.9	2 618	—
Raynham town (part)	9 001	3 286	10.98	10.91	825.2	301.3	9 001	—
Raynham Center CDP (part)	2 889	994	2.35	2.30	1 254.2	431.5	2 889	—
Taunton city (part)	52 839	21 823	30.16	29.93	1 765.5	729.2	52 839	—
Essex County (part), MA	688 898	274 317	321.65	316.15	2 179.0	867.7	688 898	—
Amesbury town (part)	16 450	6 623	12.54	12.40	1 326.4	534.0	16 450	—
Amesbury CDP (part)	12 327	5 099	5.34	5.31	2 321.5	960.3	12 327	—
Andover town (part)	31 247	11 590	31.80	31.01	1 007.8	373.8	31 247	—
Andover CDP	7 900	3 611	3.74	3.70	2 133.5	975.2	7 900	—
Beverly city (part)	39 862	16 275	15.44	15.18	2 625.2	1 071.8	39 862	—
Boxford town (part)	4 069	1 343	6.96	6.84	595.2	196.5	4 069	—
Boxford CDP (part)	1 913	627	3.68	3.62	527.8	173.0	1 913	—
Danvers town (part)	25 212	9 762	13.42	13.28	1 898.5	735.1	25 212	—
Danvers CDP (part)	25 212	9 762	13.42	13.28	1 898.5	735.1	25 212	—
Essex town (part)	1 857	874	1.64	1.64	1 133.2	533.4	1 857	—
Essex CDP (part)	1 142	511	0.80	0.80	1 424.4	637.4	1 142	—
Georgetown town (part)	5 134	1 874	4.96	4.72	1 086.7	396.7	5 134	—
Gloucester city (part)	28 354	13 049	15.71	15.35	1 847.0	850.0	28 354	—
Groveland town (part)	5 376	1 865	5.57	5.56	966.6	335.3	5 376	—
Hamilton town (part)	6 447	2 090	5.40	5.34	1 206.5	391.1	6 447	—
Haverhill city (part)	57 236	23 116	25.78	25.34	2 259.0	912.3	57 236	—
Ipswich town (part)	8 379	3 683	5.44	5.44	1 540.1	676.9	8 379	—
Ipswich CDP (part)	4 161	1 923	1.66	1.66	2 508.1	1 159.1	4 161	—

Table 36. **Population, Housing Units, Area Measurements, Density, and Inside and Outside Metropolitan Area for Urban Areas: 2000—Con.**

[Density computed using land area. For information on nonsampling error and definitions, see text]

United States Urbanized Area Urban Cluster Puerto Rico			Area measurements in square miles		Average per square mile		Population	
	Population	Housing units	Total area	Land area	Population	Housing units	Inside metropolitan area	Outside metropolitan area
URBANIZED AREA—Con.								
Total (452 urbanized areas)—Con.								
Boston, MA—NH—RI—Con.								
Essex County (part), MA—Con.								
Lawrence city (part)	72 043	25 601	6.86	6.85	10 517.2	3 737.4	72 043	—
Lynn city (part)	89 050	34 637	11.44	10.81	8 238.5	3 204.5	89 050	—
Lynnfield town	11 542	4 273	10.48	10.14	1 137.7	421.2	11 542	—
Lynnfield CDP	11 542	4 273	10.48	10.14	1 137.7	421.2	11 542	—
Manchester-by-the-Sea town (part)	4 808	2 186	5.85	5.81	827.0	376.0	4 808	—
Marblehead town (part)	20 377	8 906	4.43	4.41	4 616.5	2 017.7	20 377	—
Marblehead CDP (part)	20 377	8 906	4.43	4.41	4 616.5	2 017.7	20 377	—
Merrimac town (part)	4 958	1 874	3.14	3.14	1 576.5	595.9	4 958	—
Methuen city (part)	43 789	16 885	22.55	22.38	1 956.4	754.4	43 789	—
Middleton town (part)	6 663	1 984	7.66	7.44	895.7	266.7	6 663	—
Nahant town (part)	3 632	1 704	1.24	1.24	2 924.3	1 372.0	3 632	—
Nahant CDP (part)	3 632	1 704	1.24	1.24	2 924.3	1 372.0	3 632	—
Newbury town (part)	3 683	1 671	3.97	3.97	928.5	421.3	3 683	—
Newburyport city (part)	16 881	7 792	6.19	6.19	2 726.6	1 258.6	16 881	—
North Andover town (part)	25 212	9 354	17.88	17.81	1 415.9	525.3	25 212	—
Peabody city	48 129	18 898	16.87	16.40	2 935.5	1 152.6	48 129	—
Rockport town (part)	7 756	4 191	6.96	6.87	1 128.7	609.9	7 756	—
Rockport CDP (part)	5 603	3 175	4.07	3.98	1 406.9	797.2	5 603	—
Rowley town (part)	3 076	1 137	4.21	4.20	732.7	270.8	3 076	—
Rowley CDP (part)	1 160	476	0.98	0.98	1 184.2	485.9	1 160	—
Salem city (part)	40 407	18 175	8.18	8.08	4 999.7	2 248.9	40 407	—
Salisbury town (part)	6 892	3 625	12.13	12.13	568.4	299.0	6 892	—
Salisbury CDP (part)	3 549	2 396	3.00	3.00	1 184.3	799.6	3 549	—
Saugus town (part)	26 078	10 122	11.46	10.99	2 373.8	921.4	26 078	—
Saugus CDP (part)	26 078	10 122	11.46	10.99	2 373.8	921.4	26 078	—
Swampscott town (part)	14 412	5 930	3.09	3.05	4 725.9	1 944.5	14 412	—
Swampscott CDP (part)	14 412	5 930	3.09	3.05	4 725.9	1 944.5	14 412	—
Topsfield town (part)	4 312	1 537	4.14	4.14	1 041.5	371.2	4 312	—
Topsfield CDP (part)	2 713	994	2.10	2.10	1 294.8	474.4	2 713	—
Wenham town (part)	3 756	1 075	5.78	5.51	681.5	195.1	3 756	—
West Newbury town (part)	1 819	616	2.48	2.48	733.2	248.3	1 819	—
Middlesex County (part), MA								
Acton town (part)	19 763	7 449	18.12	18.00	1 098.2	413.9	19 763	—
Arlington town	42 389	19 411	5.51	5.18	8 179.6	3 745.6	42 389	—
Arlington CDP	42 389	19 411	5.51	5.18	8 179.6	3 745.6	42 389	—
Ashland town (part)	14 257	5 664	11.42	11.08	1 287.0	511.3	14 257	—
Ayer town (part)	6 913	3 104	5.20	4.93	1 402.6	629.8	6 913	—
Ayer CDP (part)	2 960	1 369	1.28	1.23	2 397.9	1 109.0	2 960	—
Fort Devens CDP (part)	—	—	0.05	0.05	—	—	—	—
Bedford town (part)	12 595	4 708	13.77	13.74	916.7	342.7	12 595	—
Belmont town	24 194	9 980	4.71	4.66	5 190.2	2 141.0	24 194	—
Belmont CDP	24 194	9 980	4.71	4.66	5 190.2	2 141.0	24 194	—
BillERICA town (part)	38 672	12 957	22.68	22.48	1 720.6	576.5	38 672	—
Pinehurst CDP	6 941	2 265	3.82	3.82	1 818.1	593.3	6 941	—
Boxborough town (part)	4 734	1 855	8.34	8.29	570.9	223.7	4 734	—
Burlington town	22 876	8 445	11.88	11.81	1 936.4	714.9	22 876	—
Burlington CDP	22 876	8 445	11.88	11.81	1 936.4	714.9	22 876	—
Cambridge city (part)	101 355	44 725	6.70	6.43	15 766.1	6 957.1	101 355	—
Carlisle town (part)	677	244	1.09	1.08	625.2	225.3	677	—
Chelmsford town (part)	33 858	13 025	23.03	22.65	1 495.0	575.1	33 858	—
Concord town (part)	14 996	5 431	14.45	14.20	1 055.8	382.4	14 996	—
West Concord CDP (part)	5 632	1 914	3.58	3.41	1 651.6	561.3	5 632	—
Dracut town (part)	26 891	10 099	14.70	14.36	1 872.1	703.1	26 891	—
Dunstable town (part)	584	204	1.72	1.72	339.5	118.6	584	—
Everett city	38 037	15 908	3.67	3.38	11 241.1	4 701.3	38 037	—
Framingham town (part)	65 804	26 342	23.42	22.09	2 978.3	1 192.2	65 804	—
Framingham CDP (part)	65 804	26 342	23.42	22.09	2 978.3	1 192.2	65 804	—
Groton town (part)	5 035	1 847	7.86	7.78	647.3	237.5	5 035	—
Groton CDP (part)	812	312	0.77	0.77	1 052.8	404.5	812	—
Holliston town (part)	13 168	4 641	15.36	15.04	875.3	308.5	13 168	—
Hopkinton town (part)	10 504	3 639	13.41	13.39	784.6	271.8	10 504	—
Hopkinton CDP	2 628	1 024	1.67	1.66	1 584.3	617.3	2 628	—
Hudson town (part)	17 769	7 056	9.62	9.52	1 867.4	741.5	17 769	—
Hudson CDP (part)	14 388	5 789	5.71	5.61	2 563.9	1 031.6	14 388	—
Lexington town (part)	30 355	11 333	16.47	16.39	1 851.5	691.3	30 355	—
Lexington CDP (part)	30 355	11 333	16.47	16.39	1 851.5	691.3	30 355	—
Lincoln town (part)	6 237	2 210	7.46	7.31	853.4	302.4	6 237	—
Littleton town (part)	6 049	2 302	6.29	6.15	984.0	374.5	6 049	—
Littleton Common CDP (part)	2 501	1 022	2.49	2.49	1 005.1	410.7	2 501	—
Lowell city	105 167	39 468	13.85	13.76	7 642.8	2 868.3	105 167	—
Malden city	56 340	23 634	5.11	5.07	11 102.9	4 657.5	56 340	—
Marlborough city (part)	35 619	14 665	16.79	15.84	2 248.2	925.6	35 619	—
Maynard town	10 433	4 406	5.37	5.24	1 990.6	840.7	10 433	—
Maynard CDP (part)	10 433	4 406	5.37	5.24	1 990.6	840.7	10 433	—
Medford city	55 765	22 687	8.64	8.14	6 851.3	2 787.3	55 765	—
Melrose city	27 134	11 248	4.75	4.69	5 779.8	2 395.9	27 134	—
Natick town (part)	31 776	13 221	14.58	13.79	2 304.5	958.8	31 776	—
Cochituate CDP (part)	84	34	0.13	0.13	638.2	258.3	84	—
Newton city	83 829	32 112	18.20	18.05	4 643.6	1 778.8	83 829	—
North Reading town (part)	13 620	4 798	12.90	12.67	1 075.3	378.8	13 620	—
Reading town	23 708	8 823	9.93	9.93	2 388.3	888.8	23 708	—
Reading CDP	23 708	8 823	9.93	9.93	2 388.3	888.8	23 708	—
Sherborn town (part)	1 396	486	2.21	2.21	631.2	219.8	1 396	—
Shirley town (part)	3 724	1 111	2.43	2.42	1 538.8	459.1	3 724	—
Shirley CDP (part)	1 291	610	0.71	0.70	1 840.1	869.4	1 291	—
Somerville city	77 478	32 477	4.21	4.11	18 868.1	7 909.1	77 478	—
Stoneham town	22 219	9 289	6.71	6.15	3 614.1	1 510.9	22 219	—
Stoneham CDP	22 219	9 289	6.71	6.15	3 614.3	1 511.0	22 219	—
Stow town (part)	4 178	1 530	11.57	11.38	367.2	134.5	4 178	—
Sudbury town (part)	15 164	5 061	16.63	16.45	921.7	307.6	15 164	—
Maynard CDP (part)	—	—	0.01	—	—	—	—	—
Tewksbury town (part)	28 851	10 158	20.99	20.72	1 392.3	490.2	28 851	—
Tyngsborough town (part)	10 056	3 398	11.18	10.78	933.1	315.3	10 056	—
Wakefield town	24 804	9 937	7.91	7.47	3 321.6	1 330.7	24 804	—
Wakefield CDP	24 804	9 937	7.91	7.47	3 321.6	1 330.7	24 804	—

Table 36. **Population, Housing Units, Area Measurements, Density, and Inside and Outside Metropolitan Area for Urban Areas: 2000—Con.**

[Density computed using land area. For information on nonsampling error and definitions, see text]

United States Urbanized Area Urban Cluster Puerto Rico			Area measurements in square miles		Average per square mile		Population	
	Population	Housing units	Total area	Land area	Population	Housing units	Inside metropolitan area	Outside metropolitan area
URBANIZED AREA—Con.								
Total (452 urbanized areas)—Con.								
Boston, MA—NH—RI—Con.								
Middlesex County (part), MA—Con.								
Waltham city	59 226	23 880	13.61	12.70	4 663.4	1 880.3	59 226	—
Watertown city (part)	32 986	15 008	4.16	4.11	8 025.7	3 651.5	32 986	—
Wayland town (part)	11 801	4 282	10.70	10.35	1 139.8	413.6	11 801	—
Cochituate CDP (part)	6 684	2 482	4.03	3.70	1 805.7	670.5	6 684	—
Westford town (part)	20 182	6 766	27.70	26.98	748.0	250.8	20 182	—
Weston town	11 469	3 825	17.33	17.02	674.0	224.8	11 469	—
Wilmington town	21 363	7 158	17.21	17.13	1 247.0	417.8	21 363	—
Wilmington CDP	21 363	7 158	17.21	17.13	1 247.0	417.8	21 363	—
Winchester town	20 810	7 908	6.29	6.04	3 446.3	1 309.6	20 810	—
Winchester CDP	20 810	7 908	6.29	6.04	3 446.3	1 309.6	20 810	—
Woburn city	37 258	15 391	12.89	12.67	2 939.6	1 214.3	37 258	—
Norfolk County (part), MA								
Avon town (part)	613 394	241 709	280.93	275.53	2 226.2	877.3	613 394	—
Bellingham town (part)	4 414	1 728	3.66	3.47	1 272.2	498.0	4 414	—
Bellingham CDP (part)	5 488	1 894	5.54	5.50	998.2	344.5	5 488	—
Braintree town (part)	2 713	956	1.99	1.97	1 379.9	486.2	2 713	—
Braintree CDP (part)	33 828	12 973	14.38	13.90	2 434.4	933.6	33 828	—
Brookline town	33 698	12 921	13.89	13.40	2 514.3	964.1	33 698	—
Brookline CDP	57 107	26 413	6.82	6.79	8 409.7	3 889.6	57 107	—
Canton town (part)	57 107	26 413	6.82	6.79	8 409.7	3 889.6	57 107	—
Cohasset town (part)	19 287	7 659	12.41	11.92	1 618.7	642.8	19 287	—
Dedham town (part)	7 074	2 766	6.91	6.85	1 032.6	403.8	7 074	—
Dedham CDP (part)	23 217	8 814	8.40	8.21	2 827.4	1 073.4	23 217	—
Dover town (part)	23 217	8 814	8.40	8.21	2 827.4	1 073.4	23 217	—
Foxborough town (part)	3 261	1 067	3.30	3.27	997.5	326.4	3 261	—
Foxborough CDP	1 284	406	1.32	1.32	971.7	307.2	1 284	—
Franklin city (part)	14 580	5 740	15.31	14.69	992.7	390.8	14 580	—
Holbrook town	5 509	2 576	2.95	2.91	1 895.7	886.4	5 509	—
Holbrook CDP	27 888	9 742	20.00	19.81	1 408.1	491.9	27 888	—
Medfield town (part)	10 785	4 153	7.41	7.35	1 466.7	564.8	10 785	—
Medfield CDP (part)	10 785	4 153	7.41	7.35	1 466.7	564.8	10 785	—
Medway town (part)	11 607	3 840	10.75	10.67	1 088.0	360.0	11 607	—
Medway CDP (part)	6 590	2 397	4.54	4.51	1 462.6	532.0	6 590	—
Millis town (part)	12 416	4 233	11.28	11.19	1 109.4	378.2	12 416	—
Millis-Clicquot CDP (part)	6 785	2 642	4.80	4.79	1 417.0	551.7	6 785	—
Milton town (part)	4 478	1 844	2.37	2.36	1 897.1	781.2	4 478	—
Milton CDP (part)	25 682	9 034	9.35	9.29	2 765.0	972.6	25 682	—
Needham town (part)	25 682	9 034	9.35	9.29	2 765.0	972.6	25 682	—
Needham CDP (part)	28 085	10 590	10.02	9.97	2 815.7	1 061.7	28 085	—
Norfolk town (part)	28 085	10 590	10.02	9.97	2 815.7	1 061.7	28 085	—
Norwood town (part)	8 928	2 360	10.12	9.86	905.5	239.4	8 928	—
Norwood CDP (part)	28 328	11 860	8.08	8.02	3 531.9	1 478.7	28 328	—
Quincy city (part)	28 328	11 860	8.08	8.02	3 531.9	1 478.7	28 328	—
Randolph town (part)	88 018	40 090	13.11	13.03	6 754.1	3 076.3	88 018	—
Randolph CDP (part)	30 963	11 533	10.34	10.07	3 075.2	1 145.4	30 963	—
Sharon town (part)	30 963	11 533	10.34	10.07	3 075.2	1 145.4	30 963	—
Sharon CDP	14 709	5 153	10.68	10.60	1 387.9	486.2	14 709	—
Stoughton town (part)	5 941	2 084	3.02	2.99	1 987.3	697.1	5 941	—
Walpole town (part)	26 595	10 296	13.43	13.30	2 000.2	774.4	26 595	—
Walpole CDP (part)	22 311	8 070	18.87	18.46	1 208.7	437.2	22 311	—
Wellesley town (part)	5 866	2 536	2.86	2.80	2 092.1	904.5	5 866	—
Wellesley CDP (part)	26 613	8 861	10.49	10.18	2 614.1	870.4	26 613	—
Westwood town (part)	26 613	8 861	10.49	10.18	2 614.1	870.4	26 613	—
Weymouth town (part)	13 711	5 112	9.66	9.58	1 431.5	533.7	13 711	—
Weymouth CDP (part)	53 988	22 573	17.70	16.90	3 194.3	1 335.6	53 988	—
Wrentham town (part)	53 988	22 573	17.70	16.90	3 194.3	1 335.6	53 988	—
Plymouth County (part), MA	7 726	2 513	8.11	7.88	980.6	318.9	7 726	—
Plymouth County (part), MA								
Abington town	376 332	140 406	291.69	285.37	1 318.7	492.0	376 332	—
Abington CDP	14 605	5 348	10.17	9.94	1 469.1	538.0	14 605	—
Bridgewater town (part)	14 605	5 348	10.17	9.94	1 469.1	538.0	14 605	—
Bridgewater CDP	23 759	7 207	18.42	18.26	1 300.9	394.6	23 759	—
Brockton city	6 664	2 574	2.22	2.20	3 029.2	1 170.0	6 664	—
Carver town (part)	94 304	34 837	21.59	21.47	4 392.8	1 622.8	94 304	—
Duxbury town (part)	6 270	2 179	9.13	8.74	717.8	249.5	6 270	—
Duxbury CDP (part)	13 567	5 080	19.97	19.55	693.9	259.8	13 567	—
Green Harbor-Cedar Crest CDP (part)	1 426	567	2.19	2.17	656.1	260.9	1 426	—
South Duxbury CDP (part)	146	147	0.09	0.09	1 703.6	1 715.3	146	—
East Bridgewater town (part)	3 062	1 226	3.02	2.98	1 027.0	411.2	3 062	—
Halifax town (part)	12 605	4 316	16.27	16.03	786.3	269.2	12 605	—
Hanson town (part)	5 014	2 049	4.37	4.00	1 254.5	512.7	5 014	—
Hanson CDP	13 073	4 409	14.84	14.73	887.2	299.2	13 073	—
Hingham town (part)	8 863	2 955	11.25	10.79	821.4	273.9	8 863	—
Hingham CDP	2 044	661	2.12	1.87	1 092.8	353.4	2 044	—
Hull town (part)	19 001	7 096	17.47	17.29	1 099.0	410.4	19 001	—
Hull CDP (part)	5 352	2 071	3.15	3.12	1 714.3	663.4	5 352	—
Kingston town (part)	11 046	5 364	2.47	2.46	4 482.8	2 176.9	11 046	—
Kingston CDP (part)	11 046	5 364	2.47	2.46	4 482.8	2 176.9	11 046	—
Lakeville town (part)	10 964	4 266	13.19	12.99	843.9	328.3	10 964	—
Marshfield town (part)	5 380	2 350	4.82	4.81	1 118.2	488.4	5 380	—
Marshfield CDP (part)	3 812	1 596	6.27	6.27	607.7	254.4	3 812	—
Marshfield Hills CDP (part)	1 595	629	2.91	2.91	548.4	216.3	1 595	—
Ocean Bluff-Brant Rock CDP (part)	23 250	9 533	22.85	22.77	1 021.0	418.6	23 250	—
Middleborough town (part)	2 221	934	1.52	1.52	1 463.0	615.2	2 221	—
Middleborough Center CDP	4 246	1 742	5.07	5.06	839.8	344.5	4 246	—
Norwell town (part)	1 853	644	2.66	2.66	697.9	242.6	1 853	—
Pembroke town (part)	5 100	2 657	2.05	2.05	2 489.5	1 297.0	5 100	—
Pembroke CDP (part)	11 108	4 228	9.14	9.13	1 216.2	462.9	11 108	—
North Pembroke CDP (part)	6 913	2 759	4.06	4.06	1 700.7	678.8	6 913	—
Plymouth town (part)	6 481	2 199	10.20	10.04	645.6	219.1	6 481	—
North Plymouth CDP (part)	16 722	5 830	22.34	20.72	807.0	281.3	16 722	—
Plymouth CDP (part)	2 710	947	3.52	3.51	771.0	269.4	2 710	—
Plymouth town (part)	26 442	10 197	16.80	15.88	1 665.1	642.1	26 442	—
Plymouth CDP (part)	3 593	1 580	1.29	1.27	2 832.7	1 245.7	3 593	—
Plymouth town (part)	7 658	3 420	2.28	2.26	3 390.2	1 514.0	7 658	—
Plymouth town (part)	317	89	0.51	0.34	939.4	263.7	317	—

Table 36. **Population, Housing Units, Area Measurements, Density, and Inside and Outside Metropolitan Area for Urban Areas: 2000—Con.**

[Density computed using land area. For information on nonsampling error and definitions, see text]

United States Urbanized Area Urban Cluster Puerto Rico			Area measurements in square miles		Average per square mile		Population	
	Population	Housing units	Total area	Land area	Population	Housing units	Inside metropolitan area	Outside metropolitan area
URBANIZED AREA—Con.								
Total (452 urbanized areas)—Con.								
Boston, MA—NH—RI—Con.								
Plymouth County (part), MA—Con.								
Rockland town	17 670	6 649	10.10	10.02	1 763.1	663.4	17 670	—
Scituate town (part)	17 555	7 590	16.23	15.94	1 101.1	476.1	17 555	—
North Scituate CDP	5 065	1 901	3.91	3.87	1 310.4	491.8	5 065	—
Scituate CDP (part)	5 069	2 189	4.20	4.09	1 240.2	535.6	5 069	—
West Bridgewater town (part)	6 022	2 285	11.13	11.04	545.5	207.0	6 022	—
Whitman town	13 882	5 104	6.97	6.96	1 995.7	733.8	13 882	—
Suffolk County (part), MA	689 807	292 520	59.16	57.43	12 011.9	5 093.8	689 807	—
Boston city (part)	589 141	251 935	48.53	47.34	12 444.3	5 321.6	589 141	—
Chelsea city	35 080	12 337	2.48	2.19	16 036.8	5 639.9	35 080	—
Revere city (part)	47 283	20 181	6.09	5.91	7 994.2	3 412.0	47 283	—
Winthrop town (part)	18 303	8 067	2.05	1.98	9 230.8	4 068.5	18 303	—
Winthrop CDP (part)	18 303	8 067	2.05	1.98	9 230.8	4 068.5	18 303	—
Worcester County (part), MA	46 543	17 631	36.85	34.84	1 335.9	506.0	46 543	—
Berlin town (part)	85	36	0.10	0.10	887.4	375.9	85	—
Bolton town (part)	474	157	0.66	0.66	719.5	238.3	474	—
Grafton town (part)	45	29	0.05	0.05	886.0	571.0	45	—
Harvard town (part)	72	26	0.20	0.19	370.7	133.8	72	—
Fort Devens CDP (part)	—	—	—	—	—	—	—	—
Hopedale town (part)	5 907	2 289	5.32	5.16	1 145.8	444.0	5 907	—
Hopedale CDP	4 158	1 657	1.74	1.72	2 411.4	961.0	4 158	—
Lancaster town (part)	998	—	0.20	0.20	4 967.5	—	998	—
Mendon town (part)	2 336	856	4.67	4.66	501.8	183.9	2 336	—
Milford town (part)	26 525	10 601	11.27	11.04	2 402.4	960.1	26 525	—
Milford CDP (part)	24 095	9 778	9.15	8.93	2 698.9	1 095.2	24 095	—
Southborough town (part)	7 475	2 580	11.60	10.15	736.7	254.3	7 475	—
Cordaville CDP (part)	2 491	812	1.76	1.76	1 417.4	462.0	2 491	—
Upton town (part)	2 600	1 048	2.76	2.60	998.3	402.4	2 600	—
Upton-West Upton CDP (part)	2 190	889	1.86	1.79	1 225.2	497.4	2 190	—
Westborough town (part)	26	9	0.04	0.04	700.6	242.5	26	—
Hillsborough County (part), NH	8 894	2 983	12.82	12.77	696.2	233.5	8 894	—
Hudson town (part)	2 815	902	2.85	2.85	986.2	316.0	2 815	—
Pelham town (part)	6 079	2 081	9.97	9.92	612.8	209.8	6 079	—
Rockingham County (part), NH	87 220	35 322	102.18	98.91	881.8	357.1	87 220	—
Atkinson town	6 178	2 431	11.29	11.13	555.2	218.5	6 178	—
Brentwood town (part)	16	5	0.03	0.03	626.3	195.7	16	—
Chester town (part)	53	15	0.12	0.12	445.2	126.0	53	—
Danville town (part)	1 762	686	3.01	2.99	588.9	229.3	1 762	—
Derry town (part)	4 988	1 636	7.73	7.30	683.2	224.1	4 988	—
Derry CDP (part)	3 571	1 076	5.36	5.36	665.8	200.6	3 571	—
East Kingston town (part)	144	45	0.15	0.15	938.3	293.2	144	—
Exeter town (part)	11 722	5 241	5.99	5.96	1 967.7	879.8	11 722	—
Exeter CDP (part)	9 607	4 323	3.78	3.75	2 559.3	1 151.6	9 607	—
Hampstead town (part)	7 534	3 037	12.43	11.74	641.8	258.7	7 534	—
Hampton town (part)	57	19	0.01	0.01	4 286.6	1 428.9	57	—
Hampton Falls town (part)	275	93	0.48	0.48	578.2	195.5	275	—
Kingston town (part)	2 536	1 034	4.09	4.09	620.8	253.1	2 536	—
Newton town (part)	2 698	1 014	4.63	4.61	585.0	219.9	2 698	—
North Hampton town (part)	14	3	0.01	0.01	987.8	211.7	14	—
Plaistow town (part)	7 295	2 780	8.65	8.64	844.6	321.9	7 295	—
Salem town (part)	27 895	10 796	24.84	23.71	1 176.6	455.4	27 895	—
Sandown town (part)	3 144	1 131	4.63	4.26	738.9	265.8	3 144	—
Seabrook town (part)	7 828	4 020	8.03	8.03	975.3	500.9	7 828	—
South Hampton town (part)	4	1	—	—	1 065.0	266.2	4	—
Stratham town (part)	10	5	—	—	5 168.6	2 584.3	10	—
Windham town (part)	3 067	1 330	6.06	5.66	541.5	234.8	3 067	—
Providence County (part), RI	1 116	406	1.05	0.99	1 129.0	410.7	1 116	—
Cumberland town (part)	1 116	406	1.05	0.99	1 129.0	410.7	1 116	—
Boulder, CO	112 299	48 218	33.03	32.88	3 415.8	1 466.6	112 299	—
In central place	94 251	40 578	19.43	19.36	4 867.2	2 095.5	94 251	—
Boulder city (part)	94 251	40 578	19.43	19.36	4 867.2	2 095.5	94 251	—
Not in central place	18 048	7 640	13.60	13.51	1 335.7	565.4	18 048	—
Boulder County (part)	112 299	48 218	33.03	32.88	3 415.8	1 466.6	112 299	—
Bald Mountain CCD (part)	250	111	0.04	0.04	6 389.0	2 836.7	250	—
Boulder city (part)	236	99	0.03	0.03	7 069.1	2 965.4	236	—
Boulder CCD (part)	107 491	46 379	29.38	29.22	3 678.7	1 587.2	107 491	—
Boulder city (part)	93 981	40 460	19.39	19.32	4 864.6	2 094.3	93 981	—
Eldorado Springs CDP (part)	298	143	0.32	0.32	938.5	450.3	298	—
Gunbarrel CDP (part)	8 234	3 801	2.48	2.45	3 358.6	1 550.4	8 234	—
Longmont CCD (part)	4 558	1 728	3.62	3.62	1 260.1	477.7	4 558	—
Boulder city (part)	34	19	0.01	0.01	2 902.8	1 622.2	34	—
Gunbarrel CDP (part)	887	330	0.69	0.69	1 293.8	481.3	887	—
Niwot CDP (part)	3 614	1 372	2.29	2.29	1 580.7	600.1	3 614	—
Bowling Green, KY	58 314	24 753	36.45	36.44	1 600.3	679.3	—	58 314
In central place	48 644	20 928	26.13	26.13	1 861.7	801.0	—	48 644
Bowling Green city (part)	48 644	20 928	26.13	26.13	1 861.7	801.0	—	48 644
Not in central place	9 670	3 825	10.31	10.31	937.8	371.0	—	9 670
Warren County (part)	58 314	24 753	36.45	36.44	1 600.3	679.3	—	58 314
Bowling Green CCD (part)	55 835	23 679	34.83	34.82	1 603.3	680.0	—	55 835
Bowling Green city (part)	48 644	20 928	26.13	26.13	1 861.7	801.0	—	48 644
Plum Springs city	447	182	0.29	0.29	1 535.0	625.0	—	447
Warren North CCD (part)	1 277	640	0.52	0.52	2 445.1	1 225.4	—	1 277
Woodburn CCD (part)	1 202	434	1.09	1.09	1 100.0	397.2	—	1 202

Table 36. **Population, Housing Units, Area Measurements, Density, and Inside and Outside Metropolitan Area for Urban Areas: 2000—Con.**

[Density computed using land area. For information on nonsampling error and definitions, see text]

United States Urbanized Area Urban Cluster Puerto Rico			Area measurements in square miles		Average per square mile		Population	
	Population	Housing units	Total area	Land area	Population	Housing units	Inside metropolitan area	Outside metropolitan area
URBANIZED AREA—Con.								
Total (452 urbanized areas)—Con.								
Bremerton, WA	178 369	71 507	118.54	117.50	1 518.0	608.6	178 369	—
In central place	37 216	16 611	9.41	9.05	4 114.1	1 836.3	37 216	—
Bremerton city (part)	37 216	16 611	9.41	9.05	4 114.1	1 836.3	37 216	—
Not in central place	141 153	54 896	109.13	108.46	1 301.5	506.2	141 153	—
Kitsap County (part)	178 369	71 507	118.54	117.50	1 518.0	608.6	178 369	—
Bainbridge Island CCD (part)	16 465	7 017	19.28	19.24	855.8	364.7	16 465	—
Bainbridge Island city (part)	16 465	7 017	19.28	19.24	855.8	364.7	16 465	—
Bremerton CCD (part)	90 517	37 778	34.94	34.51	2 623.0	1 094.7	90 517	—
Bremerton city (part)	37 186	16 596	9.37	9.01	4 128.6	1 842.6	37 186	—
Erlands Point-Kitsap Lake CDP (part)	2 723	1 250	1.76	1.76	1 543.8	708.7	2 723	—
Navy Yard City CDP (part)	2 637	1 263	0.58	0.58	4 569.5	2 188.6	2 637	—
Silverdale CDP (part)	14 500	5 822	6.05	6.00	2 416.0	970.1	14 500	—
Tracyton CDP (part)	3 267	1 288	1.52	1.52	2 143.4	845.0	3 267	—
Port Orchard CCD (part)	42 754	16 480	36.71	36.18	1 181.8	455.5	42 754	—
Bremerton city (part)	30	15	0.04	0.04	770.9	385.5	30	—
East Port Orchard CDP	5 116	1 965	2.50	2.50	2 043.1	784.7	5 116	—
Manchester CDP (part)	4 958	1 913	2.97	2.93	1 693.4	653.4	4 958	—
Parkwood CDP (part)	7 213	2 893	2.63	2.63	2 743.7	1 100.4	7 213	—
Port Orchard city (part)	7 680	3 172	3.90	3.90	1 971.3	814.2	7 680	—
Poulsbo CCD (part)	28 633	10 232	27.61	27.58	1 038.3	371.1	28 633	—
Bangor Trident Base CDP (part)	6 924	1 315	3.98	3.98	1 738.0	330.1	6 924	—
Poulsbo city (part)	6 813	2 990	2.81	2.80	2 430.0	1 066.5	6 813	—
Silverdale CDP (part)	1 316	424	0.94	0.94	1 397.9	450.4	1 316	—
Suquamish CDP (part)	2 454	1 114	2.00	2.00	1 228.2	557.5	2 454	—
Bridgeport—Stamford, CT—NY	888 890	346 819	469.85	465.31	1 910.3	745.4	888 890	—
In central place	391 060	157 080	95.37	94.28	4 147.8	1 666.1	391 060	—
Bridgeport city, (part) CT	139 529	54 367	16.30	16.00	8 720.9	3 398.1	139 529	—
Milford city (balance), (part) CT	50 594	21 145	21.98	21.93	2 306.8	964.1	50 594	—
Norwalk city, (part) CT	82 948	33 746	22.68	22.47	3 691.3	1 501.8	82 948	—
Stamford city, (part) CT	116 278	47 005	34.14	33.60	3 460.6	1 398.9	116 278	—
Woodmont borough, (part) CT	1 711	817	0.28	0.28	6 156.7	2 939.8	1 711	—
Not in central place	497 830	189 739	374.48	371.03	1 341.8	511.4	497 830	—
Connecticut	846 174	331 987	455.51	451.13	1 875.7	735.9	846 174	—
In central place	391 060	157 080	95.37	94.28	4 147.8	1 666.1	391 060	—
Not in central place	455 114	174 907	360.13	356.85	1 275.4	490.1	455 114	—
New York	42 716	14 832	14.34	14.18	3 012.6	1 046.1	42 716	—
Not in central place	42 716	14 832	14.34	14.18	3 012.6	1 046.1	42 716	—
Fairfield County (part), CT	717 379	277 928	363.13	359.31	1 996.5	773.5	717 379	—
Bridgeport town (part)	139 529	54 367	16.30	16.00	8 720.9	3 398.1	139 529	—
Bridgeport city (part)	139 529	54 367	16.30	16.00	8 720.9	3 398.1	139 529	—
Darien town (part)	19 607	6 792	12.88	12.85	1 526.2	528.7	19 607	—
Darien CDP (part)	19 607	6 792	12.88	12.85	1 526.2	528.7	19 607	—
Easton town (part)	2 968	1 039	3.20	3.20	927.9	324.8	2 968	—
Fairfield town (part)	57 042	20 938	28.84	28.68	1 989.2	730.2	57 042	—
Greenwich town (part)	55 680	22 596	27.63	27.39	2 032.6	824.9	55 680	—
Monroe town (part)	17 852	6 118	20.45	20.42	874.3	299.6	17 852	—
New Canaan town (part)	19 379	7 133	22.42	22.08	877.9	323.1	19 379	—
Newtown town (part)	10 582	3 443	16.37	16.35	647.1	210.5	10 582	—
Norwalk town (part)	82 948	33 746	22.68	22.47	3 691.3	1 501.8	82 948	—
Norwalk city (part)	82 948	33 746	22.68	22.47	3 691.3	1 501.8	82 948	—
Redding town (part)	848	319	1.24	1.22	692.7	260.6	848	—
Georgetown CDP (part)	307	124	0.32	0.31	999.1	403.5	307	—
Ridgefield town (part)	20 151	7 695	23.77	23.38	862.0	329.2	20 151	—
Ridgefield CDP (part)	7 034	3 009	6.01	6.01	1 170.7	500.8	7 034	—
Shelton town (part)	38 101	14 707	31.24	30.57	1 246.4	481.1	38 101	—
Shelton city (part)	38 101	14 707	31.24	30.57	1 246.4	481.1	38 101	—
Stamford town (part)	116 278	47 005	34.14	33.60	3 460.6	1 398.9	116 278	—
Stamford city (part)	116 278	47 005	34.14	33.60	3 460.6	1 398.9	116 278	—
Stratford town (part)	49 976	20 596	17.70	17.54	2 848.6	1 174.0	49 976	—
Stratford CDP (part)	49 976	20 596	17.70	17.54	2 848.6	1 174.0	49 976	—
Trumbull town (part)	34 243	12 160	23.48	23.29	1 470.6	522.2	34 243	—
Trumbull CDP (part)	34 243	12 160	23.48	23.29	1 470.6	522.2	34 243	—
Weston town (part)	8 813	3 096	13.43	13.39	658.3	231.2	8 813	—
Georgetown CDP (part)	157	67	0.16	0.16	966.4	412.4	157	—
Westport town (part)	25 749	10 065	20.00	19.95	1 290.8	504.6	25 749	—
Westport CDP (part)	25 749	10 065	20.00	19.95	1 290.8	504.6	25 749	—
Wilton town	17 633	6 113	27.36	26.95	654.3	226.8	17 633	—
Georgetown CDP (part)	1 186	406	2.36	2.36	501.8	171.8	1 186	—
Litchfield County (part), CT	3 430	1 596	4.66	4.62	742.2	345.3	3 430	—
Woodbury town (part)	3 430	1 596	4.66	4.62	742.2	345.3	3 430	—
Woodbury Center CDP (part)	1 046	514	1.07	1.07	981.7	482.4	1 046	—
New Haven County (part), CT	125 365	52 463	87.73	87.19	1 437.8	601.7	125 365	—
Ansonia town (part)	18 554	7 937	6.12	6.03	3 076.3	1 316.0	18 554	—
Ansonia city (part)	18 554	7 937	6.12	6.03	3 076.3	1 316.0	18 554	—
Beacon Falls town (part)	1 241	506	1.82	1.80	690.3	281.4	1 241	—
Bethany town (part)	827	284	1.14	1.14	724.9	248.9	827	—
Derby town (part)	12 391	5 568	5.06	4.98	2 487.6	1 117.8	12 391	—
Derby city (part)	12 391	5 568	5.06	4.98	2 487.6	1 117.8	12 391	—
Milford town (part)	52 305	21 962	22.26	22.21	2 354.9	988.8	52 305	—
Milford city (balance) (part)	50 594	21 145	21.98	21.93	2 306.8	964.1	50 594	—
Woodmont borough (part)	1 711	817	0.28	0.28	6 156.7	2 939.8	1 711	—
Oxford town (part)	4 689	1 648	8.21	8.14	576.2	202.5	4 689	—
Seymour town (part)	15 082	6 198	13.25	13.09	1 152.2	473.5	15 082	—
Southbury town (part)	14 851	6 476	20.65	20.57	722.1	314.9	14 851	—
Heritage Village CDP	3 435	2 590	2.29	2.29	1 500.8	1 131.6	3 435	—
Woodbridge town (part)	5 425	1 884	9.24	9.24	587.4	204.0	5 425	—
Westchester County (part), NY	42 716	14 832	14.34	14.18	3 012.6	1 046.1	42 716	—
Harrison town (part)	2 788	553	4.20	4.20	664.3	131.8	2 788	—
Harrison village (part)	2 788	553	4.20	4.20	664.3	131.8	2 788	—
Lewisboro town (part)	3 147	1 209	3.55	3.40	925.0	355.4	3 147	—
North Castle town (part)	117	—	0.31	0.31	375.5	—	117	—

Table 36. **Population, Housing Units, Area Measurements, Density, and Inside and Outside Metropolitan Area for Urban Areas: 2000—Con.**

[Density computed using land area. For information on nonsampling error and definitions, see text]

United States Urbanized Area Urban Cluster Puerto Rico			Area measurements in square miles		Average per square mile		Population	
	Population	Housing units	Total area	Land area	Population	Housing units	Inside metropolitan area	Outside metropolitan area
URBANIZED AREA—Con.								
Total (452 urbanized areas)—Con.								
Bridgeport—Stamford, CT—NY—Con.								
Westchester County (part), NY—Con.								
Pound Ridge town (part)	195	74	0.45	0.44	441.7	167.6	195	—
Rye town (part)	36 469	12 996	5.83	5.83	6 259.0	2 230.4	36 469	—
Port Chester village (part)	27 867	9 772	2.36	2.36	11 824.7	4 146.5	27 867	—
Rye Brook village	8 602	3 224	3.48	3.47	2 479.0	929.1	8 602	—
Bristol, TN—Bristol, VA	58 472	26 885	51.49	51.08	1 144.7	526.3	58 472	—
In central place	40 971	19 403	27.90	27.87	1 469.9	696.1	40 971	—
Bristol city, (part) TN	23 763	11 020	17.18	17.14	1 386.0	642.8	23 763	—
Bristol city, (part) VA	17 208	8 383	10.73	10.73	1 604.0	781.4	17 208	—
Not in central place	17 501	7 482	23.59	23.21	754.1	322.4	17 501	—
Tennessee	38 500	17 317	36.77	36.36	1 058.8	476.2	38 500	—
In central place	23 763	11 020	17.18	17.14	1 386.0	642.8	23 763	—
Not in central place	14 737	6 297	19.60	19.22	766.9	327.7	14 737	—
Virginia	19 972	9 568	14.72	14.72	1 356.9	650.0	19 972	—
In central place	17 208	8 383	10.73	10.73	1 604.0	781.4	17 208	—
Not in central place	2 764	1 185	3.99	3.99	692.6	296.9	2 764	—
Sullivan County (part), TN	38 500	17 317	36.77	36.36	1 058.8	476.2	38 500	—
Blountville CCD (part)	5 452	2 288	6.83	6.45	845.8	355.0	5 452	—
Blountville CDP (part)	2 198	790	2.54	2.54	864.0	310.5	2 198	—
Bristol city (part)	395	150	0.28	0.28	1 425.3	541.2	395	—
Walnut Hill CDP (part)	—	—	—	—	—	—	—	—
Bluff City-Piney Flats CCD (part)	5 290	2 221	6.14	6.14	861.7	361.8	5 290	—
Bluff City city (part)	1 362	630	0.81	0.81	1 671.9	773.3	1 362	—
Bristol city (part)	4	2	0.06	0.06	69.6	34.8	4	—
Bristol CCD (part)	27 348	12 635	23.31	23.28	1 174.7	542.7	27 348	—
Bristol city (part)	23 364	10 868	16.84	16.81	1 389.9	646.5	23 364	—
Walnut Hill CDP (part)	1 434	640	1.29	1.29	1 109.1	495.0	1 434	—
Holston Valley CCD (part)	410	173	0.50	0.50	825.2	348.2	410	—
Washington County (part), VA	2 764	1 185	3.99	3.99	692.6	296.9	2 764	—
Tyler district (part)	142	57	0.14	0.14	1 004.9	403.4	142	—
Wilson district (part)	2 622	1 128	3.85	3.85	681.2	293.0	2 622	—
Bristol city (part), VA	17 208	8 383	10.73	10.73	1 604.0	781.4	17 208	—
Brooksville, FL	102 193	48 893	85.96	83.73	1 220.5	584.0	102 193	—
In central place	75 893	34 396	56.91	55.17	1 375.5	623.4	75 893	—
Brooksville city (part)	7 255	3 915	4.82	4.80	1 512.9	816.4	7 255	—
Spring Hill (part) CDP	68 638	30 481	52.09	50.38	1 362.4	605.0	68 638	—
Not in central place	26 300	14 497	29.05	28.55	921.1	507.7	26 300	—
Hernando County (part)	96 816	46 660	79.45	77.28	1 252.9	603.8	96 816	—
Brooksville CCD (part)	10 619	5 474	10.65	10.57	1 005.1	518.1	10 619	—
Brooksville city (part)	7 255	3 915	4.82	4.80	1 512.9	816.4	7 255	—
North Brooksville CDP (part)	1 281	538	1.08	1.08	1 182.5	496.6	1 281	—
South Brooksville CDP (part)	1 345	624	2.95	2.89	464.6	215.6	1 345	—
Spring Hill CCD (part)	86 197	41 186	68.80	66.71	1 292.1	617.4	86 197	—
Brookridge CDP	3 279	2 129	2.03	2.03	1 617.7	1 050.4	3 279	—
High Point CDP (part)	2 511	1 673	1.81	1.81	1 386.7	923.9	2 511	—
North Weeki Wachee CDP (part)	3 189	1 689	4.78	4.43	719.9	381.3	3 189	—
Spring Hill CDP (part)	68 638	30 481	52.09	50.38	1 362.4	605.0	68 638	—
Timber Pines CDP	5 840	3 551	2.38	2.38	2 456.3	1 493.5	5 840	—
Weeki Wachee city	12	5	1.04	1.02	11.8	4.9	12	—
Weeki Wachee Gardens CDP (part)	859	679	0.70	0.70	1 222.4	966.2	859	—
Pasco County (part)	5 377	2 233	6.51	6.45	833.4	346.1	5 377	—
Port Richey CCD (part)	5 377	2 233	6.51	6.45	833.4	346.1	5 377	—
Shady Hills CDP (part)	3 727	1 392	4.86	4.85	768.5	287.0	3 727	—
Brownsville, TX	165 776	50 340	58.45	57.33	2 891.5	878.0	165 776	—
In central place	138 362	41 892	41.59	40.68	3 401.6	1 029.9	138 362	—
Brownsville city (part)	138 362	41 892	41.59	40.68	3 401.6	1 029.9	138 362	—
Not in central place	27 414	8 448	16.86	16.66	1 645.8	507.2	27 414	—
Cameron County (part)	165 776	50 340	58.45	57.33	2 891.5	878.0	165 776	—
Brownsville CCD (part)	153 913	46 673	49.12	48.13	3 197.8	969.7	153 913	—
Brownsville city (part)	135 185	41 123	40.54	39.63	3 411.2	1 037.7	135 185	—
Cameron Park CDP (part)	5 961	1 366	0.60	0.60	9 962.4	2 282.9	5 961	—
Olmito CDP	1 198	322	0.69	0.67	1 787.9	480.6	1 198	—
Rancho Viejo town (part)	1 601	1 088	0.97	0.97	1 653.8	1 123.9	1 601	—
Reid Hope King CDP	802	212	0.30	0.30	2 710.8	716.6	802	—
South Point CDP (part)	889	231	0.75	0.70	1 275.7	331.5	889	—
Villa Pancho CDP	386	107	0.30	0.30	1 277.3	354.1	386	—
East Cameron CCD (part)	3 990	1 094	2.33	2.31	1 725.7	473.2	3 990	—
Brownsville city (part)	3 049	734	0.93	0.93	3 282.0	790.1	3 049	—
Los Fresnos-Laureles CCD (part)	7 873	2 573	7.00	6.89	1 142.8	373.5	7 873	—
Brownsville city (part)	128	35	0.12	0.12	1 094.9	299.4	128	—
Chula Vista-Orason CDP	394	107	0.51	0.51	778.5	211.4	394	—
Indian Lake town (part)	541	345	0.23	0.19	2 793.4	1 781.3	541	—
Los Fresnos city (part)	4 460	1 460	1.71	1.68	2 650.7	867.7	4 460	—
Brunswick, GA	51 653	24 795	43.27	43.02	1 200.7	576.4	—	51 653
In central place	15 600	6 952	8.00	7.91	1 972.4	879.0	—	15 600
Brunswick city (part)	15 600	6 952	8.00	7.91	1 972.4	879.0	—	15 600
Not in central place	36 053	17 843	35.26	35.11	1 026.9	508.2	—	36 053
Glynn County (part)	51 653	24 795	43.27	43.02	1 200.7	576.4	—	51 653
Brunswick CCD (part)	30 958	13 910	19.17	19.05	1 625.3	730.3	—	30 958
Brunswick city (part)	15 600	6 952	8.00	7.91	1 972.4	879.0	—	15 600
Country Club Estates CDP (part)	6 605	3 104	2.92	2.91	2 272.8	1 068.1	—	6 605
Dock Junction CDP (part)	6 374	2 826	5.43	5.42	1 176.3	521.5	—	6 374
Everett CCD (part)	7 703	2 884	13.50	13.40	574.8	215.2	—	7 703
Country Club Estates CDP (part)	989	435	1.84	1.84	537.5	236.4	—	989
Dock Junction CDP (part)	12	4	0.23	0.23	53.0	17.7	—	12

Table 36. **Population, Housing Units, Area Measurements, Density, and Inside and Outside Metropolitan Area for Urban Areas: 2000—Con.**

[Density computed using land area. For information on nonsampling error and definitions, see text]

United States Urbanized Area Urban Cluster Puerto Rico			Area measurements in square miles		Average per square mile		Population	
	Population	Housing units	Total area	Land area	Population	Housing units	Inside metropolitan area	Outside metropolitan area
URBANIZED AREA—Con.								
Total (452 urbanized areas)—Con.								
Brunswick, GA—Con.								
Glynn County (part)—Con.								
St. Simons CCD (part)	12 586	7 807	10.06	10.03	1 254.3	778.0	—	12 586
St. Simons CDP (part)	12 586	7 807	10.06	10.03	1 254.3	778.0	—	12 586
Thalmann CCD (part)	406	194	0.54	0.54	758.3	362.3	—	406
Buffalo, NY	976 703	436 157	367.33	366.69	2 663.5	1 189.4	976 703	—
In central place	489 681	236 245	92.58	92.22	5 310.1	2 561.9	489 681	—
Buffalo city (part)	292 648	145 574	40.93	40.61	7 205.8	3 584.4	292 648	—
Cheektowaga CDP	79 988	35 829	25.45	25.45	3 142.9	1 407.8	79 988	—
Niagara Falls city (part)	55 593	27 837	13.98	13.94	3 988.3	1 997.0	55 593	—
Tonawanda CDP (part)	61 452	27 005	12.21	12.21	5 031.2	2 211.0	61 452	—
Not in central place	487 022	199 912	274.75	274.48	1 774.4	728.3	487 022	—
Erie County (part)	851 622	379 392	308.68	308.09	2 764.2	1 231.4	851 622	—
Alden town (part)	4 747	1 907	5.19	5.19	914.6	367.4	4 747	—
Alden village	2 666	1 144	2.72	2.72	980.2	420.6	2 666	—
Town Line CDP (part)	1 576	581	1.77	1.77	890.1	328.1	1 576	—
Amherst town (part)	114 617	46 090	41.78	41.66	2 751.3	1 106.4	114 617	—
Williamsville village (part)	5 545	2 628	1.24	1.24	4 464.5	2 115.9	5 545	—
Aurora town (part)	8 435	3 459	5.11	5.11	1 651.8	677.4	8 435	—
Billington Heights CDP (part)	639	279	0.51	0.51	1 258.3	549.4	639	—
East Aurora village (part)	6 673	2 729	2.51	2.51	2 655.3	1 085.9	6 673	—
Boston town (part)	3 976	1 575	4.09	4.09	973.0	385.4	3 976	—
North Boston CDP (part)	2 145	890	1.94	1.94	1 105.9	458.9	2 145	—
Buffalo city (part)	292 648	145 574	40.93	40.61	7 205.8	3 584.4	292 648	—
Cheektowaga town	94 019	41 901	29.53	29.53	3 183.8	1 418.9	94 019	—
Cheektowaga CDP	79 988	35 829	25.45	25.45	3 142.9	1 407.8	79 988	—
Depew village (part)	10 228	4 271	3.28	3.28	3 122.3	1 303.8	10 228	—
Sloan village	3 775	1 789	0.79	0.79	4 755.6	2 253.7	3 775	—
Williamsville village (part)	28	12	0.01	0.01	2 551.7	1 093.6	28	—
Clarence town (part)	20 470	7 442	18.57	18.51	1 105.8	402.0	20 470	—
Clarence Center CDP (part)	1 435	493	1.00	1.00	1 431.0	491.6	1 435	—
Harris Hill CDP	4 881	1 992	4.04	4.04	1 207.0	492.6	4 881	—
Eden town (part)	3 455	1 241	3.58	3.57	967.5	347.5	3 455	—
Eden CDP (part)	2 736	979	1.94	1.94	1 410.2	504.6	2 736	—
Elma town (part)	4 574	1 767	9.20	9.20	497.4	192.2	4 574	—
Billington Heights CDP (part)	291	109	0.32	0.32	907.5	339.9	291	—
Elma Center CDP (part)	1 128	448	1.21	1.21	933.9	370.9	1 128	—
Evans town (part)	14 958	6 473	16.97	16.97	881.3	381.4	14 958	—
Angola village	2 266	903	1.43	1.43	1 589.5	633.4	2 266	—
Angola on the Lake CDP	1 771	943	2.52	2.52	701.4	373.5	1 771	—
Lake Erie Beach CDP	4 499	2 096	3.85	3.85	1 168.7	544.5	4 499	—
Grand Island town (part)	15 416	6 188	14.54	14.54	1 060.0	425.5	15 416	—
Hamburg town (part)	54 717	22 236	32.82	32.82	1 667.4	677.6	54 717	—
Blasdell village	2 718	1 282	1.15	1.15	2 361.9	1 114.1	2 718	—
Hamburg village (part)	10 116	4 144	2.51	2.51	4 034.4	1 652.7	10 116	—
Lackawanna city	19 064	8 951	6.12	6.12	3 114.0	1 462.1	19 064	—
Lancaster town (part)	36 271	14 560	20.65	20.65	1 756.8	705.2	36 271	—
Depew village (part)	6 401	2 830	1.79	1.79	3 574.1	1 580.2	6 401	—
Lancaster village	11 188	4 908	2.72	2.69	4 155.0	1 822.7	11 188	—
Town Line CDP (part)	125	47	0.43	0.43	289.9	109.0	125	—
Marilla town (part)	15	8	0.01	0.01	1 016.1	541.9	15	—
Orchard Park town (part)	24 306	9 455	20.74	20.70	1 174.5	456.9	24 306	—
Orchard Park village	3 294	1 459	1.39	1.34	2 450.4	1 085.4	3 294	—
West Seneca CDP (part)	23	11	0.01	0.01	1 892.8	905.3	23	—
Tonawanda city (part)	16 136	7 119	3.79	3.79	4 252.9	1 876.3	16 136	—
Tonawanda town (part)	77 878	34 464	13.65	13.65	5 705.2	2 524.8	77 878	—
Kenmore village	16 426	7 459	1.44	1.44	11 437.2	5 193.6	16 426	—
Tonawanda CDP (part)	61 452	27 005	12.21	12.21	5 031.2	2 211.0	61 452	—
West Seneca town	45 920	18 982	21.39	21.37	2 148.8	888.2	45 920	—
West Seneca CDP (part)	45 920	18 982	21.39	21.37	2 148.8	888.2	45 920	—
Niagara County (part)	125 081	56 765	58.65	58.61	2 134.3	968.6	125 081	—
Cambria town (part)	549	267	0.41	0.41	1 350.3	656.7	549	—
Lewiston town (part)	12 617	4 696	12.38	12.38	1 019.0	379.3	12 617	—
Lewiston village (part)	2 781	1 351	1.07	1.07	2 610.3	1 268.1	2 781	—
Niagara town (part)	8 756	3 772	7.02	7.02	1 247.3	537.3	8 756	—
Niagara Falls city (part)	55 593	27 837	13.98	13.94	3 988.3	1 997.0	55 593	—
North Tonawanda city (part)	33 262	14 425	9.97	9.97	3 334.7	1 446.2	33 262	—
Pendleton town (part)	1 066	385	1.56	1.56	683.3	246.8	1 066	—
Porter town (part)	3 002	1 261	3.36	3.36	894.7	375.8	3 002	—
Youngstown village (part)	1 957	863	1.16	1.16	1 687.5	744.2	1 957	—
Tuscarora Reservation (part)	—	—	—	—	—	—	—	—
Wheatfield town (part)	10 236	4 122	9.97	9.97	1 027.0	413.6	10 236	—
Burlington, NC	94 248	39 984	64.92	64.75	1 455.5	617.5	94 248	—
In central place	44 662	19 443	19.27	19.21	2 325.2	1 012.2	44 662	—
Burlington city (part)	44 662	19 443	19.27	19.21	2 325.2	1 012.2	44 662	—
Not in central place	49 586	20 541	45.65	45.55	1 088.7	451.0	49 586	—
Alamance County (part)	90 821	38 508	62.98	62.81	1 445.9	613.1	90 821	—
Township 2, Coble (part)	18	9	0.01	0.01	1 246.2	623.1	18	—
Alamance village (part)	18	9	0.01	0.01	1 246.2	623.1	18	—
Township 3, Boone Station (part)	16 735	6 418	10.50	10.50	1 594.2	611.4	16 735	—
Burlington city (part)	5 781	2 512	3.44	3.44	1 680.2	730.1	5 781	—
Elon College town (part)	6 669	1 974	2.98	2.98	2 238.2	662.5	6 669	—
Gibsonville town (part)	2 141	844	0.88	0.88	2 430.0	957.9	2 141	—
Glen Raven CDP (part)	1 100	474	1.27	1.27	863.7	372.2	1 100	—
Township 4, Morton (part)	601	244	1.17	1.17	514.4	208.8	601	—
Township 5, Faucette (part)	241	93	0.33	0.33	731.8	282.4	241	—
Township 6, Graham (part)	22 043	9 297	13.57	13.53	1 628.9	687.0	22 043	—
Burlington city (part)	7 412	2 943	3.48	3.44	2 153.8	855.2	7 412	—
Graham city (part)	12 555	5 575	6.62	6.62	1 895.6	841.8	12 555	—
Haw River town (part)	32	11	0.01	0.01	3 524.2	1 211.5	32	—
Township 7, Albright (part)	159	75	0.11	0.11	1 465.3	691.2	159	—
Township 9, Thompson (part)	1 215	526	1.38	1.37	889.7	385.2	1 215	—
Sweepsonville town (part)	855	375	0.92	0.90	948.3	415.9	855	—

Table 36. **Population, Housing Units, Area Measurements, Density, and Inside and Outside Metropolitan Area for Urban Areas: 2000—Con.**

[Density computed using land area. For information on nonsampling error and definitions, see text]

United States Urbanized Area Urban Cluster Puerto Rico			Area measurements in square miles		Average per square mile		Population	
	Population	Housing units	Total area	Land area	Population	Housing units	Inside metropolitan area	Outside metropolitan area
URBANIZED AREA—Con.								
Total (452 urbanized areas)—Con.								
Burlington, NC—Con.								
Alamance County (part)—Con.								
Township 10, Melville (part)	11 128	4 791	14.07	14.02	793.5	341.6	11 128	—
Mebane city (part)	6 543	2 930	4.60	4.60	1 422.4	637.0	6 543	—
Swepsonville town (part)	63	27	0.10	0.10	628.6	269.4	63	—
Woodlawn CDP (part)	387	151	0.74	0.74	524.4	204.6	387	—
Township 12, Burlington (part)	34 231	15 145	17.50	17.45	1 962.1	868.1	34 231	—
Burlington city (part)	31 469	13 988	12.31	12.29	2 560.0	1 137.9	31 469	—
Glen Raven CDP (part)	1 566	621	2.43	2.39	655.3	259.9	1 566	—
Township 13, Haw River (part)	4 450	1 910	4.33	4.33	1 028.6	441.5	4 450	—
Burlington city (part)	—	—	0.03	0.03	—	—	—	—
Graham city (part)	228	91	0.18	0.18	1 257.8	502.0	228	—
Green Level town (part)	2 031	817	1.30	1.30	1 566.5	630.1	2 031	—
Haw River town (part)	1 748	804	1.73	1.73	1 009.3	464.2	1 748	—
Guilford County (part)	2 213	973	1.18	1.18	1 873.5	823.7	2 213	—
Rock Creek township (part)	2 213	973	1.18	1.18	1 873.5	823.7	2 213	—
Gibsonville town (part)	2 182	960	1.16	1.16	1 880.2	827.2	2 182	—
Orange County (part)	1 214	503	0.76	0.76	1 596.4	661.4	1 214	—
Cheeks township (part)	1 214	503	0.76	0.76	1 596.4	661.4	1 214	—
Mebane city (part)	672	288	0.23	0.23	2 910.2	1 247.2	672	—
Burlington, VT	105 365	43 061	62.21	61.83	1 704.0	696.4	105 113	252
In central place	38 853	16 378	8.69	8.61	4 513.9	1 902.8	38 853	—
Burlington city (part)	38 853	16 378	8.69	8.61	4 513.9	1 902.8	38 853	—
Not in central place	66 512	26 683	53.51	53.22	1 249.6	501.3	66 260	252
Chittenden County (part)	105 365	43 061	62.21	61.83	1 704.0	696.4	105 113	252
Burlington city (part)	38 853	16 378	8.69	8.61	4 513.9	1 902.8	38 853	—
Colchester town (part)	13 921	5 463	13.10	13.07	1 065.3	418.1	13 921	—
Essex town (part)	16 212	6 315	12.59	12.57	1 290.1	502.5	16 212	—
Essex Junction village (part)	8 591	3 501	4.76	4.76	1 804.1	735.2	8 591	—
Jericho town (part)	2 333	814	2.47	2.47	944.1	329.4	2 333	—
Jericho village (part)	1 457	513	1.43	1.43	1 016.4	357.9	1 457	—
Milton town (part)	3 942	1 401	4.07	4.07	969.0	344.4	3 942	—
Milton village (part)	1 537	576	1.47	1.47	1 046.1	392.0	1 537	—
Shelburne town (part)	4 840	1 970	5.03	5.03	963.1	392.0	4 840	—
South Burlington city (part)	15 054	6 222	11.61	11.49	1 310.3	541.6	15 054	—
Underhill town (part)	252	90	0.31	0.31	821.7	293.5	—	252
Williston town (part)	3 397	1 393	2.83	2.80	1 213.2	497.5	3 397	—
Winooski city (part)	6 561	3 015	1.51	1.43	4 586.1	2 107.5	6 561	—
Camarillo, CA	62 798	23 580	21.35	21.32	2 945.0	1 105.8	62 798	—
In central place	55 115	20 997	14.69	14.67	3 758.0	1 431.7	55 115	—
Camarillo city (part)	55 115	20 997	14.69	14.67	3 758.0	1 431.7	55 115	—
Not in central place	7 683	2 583	6.66	6.66	1 154.0	388.0	7 683	—
Ventura County (part)	62 798	23 580	21.35	21.32	2 945.0	1 105.8	62 798	—
Camarillo CCD (part)	54 609	19 954	17.06	17.04	3 204.9	1 171.1	54 609	—
Camarillo city (part)	48 128	17 536	12.31	12.29	3 916.9	1 427.2	48 128	—
Las Posas CCD (part)	1 202	165	1.91	1.91	630.6	86.6	1 202	—
Thousand Oaks CCD (part)	6 987	3 461	2.38	2.38	2 937.1	1 454.9	6 987	—
Camarillo city (part)	6 987	3 461	2.38	2.38	2 937.1	1 454.9	6 987	—
Canton, OH	266 595	114 105	144.52	143.51	1 857.7	795.1	266 595	—
In central place	80 802	35 500	20.30	20.29	3 982.9	1 749.9	80 802	—
Canton city (part)	80 802	35 500	20.30	20.29	3 982.9	1 749.9	80 802	—
Not in central place	185 793	78 605	124.22	123.22	1 507.8	637.9	185 793	—
Stark County (part)	266 595	114 105	144.52	143.51	1 857.7	795.1	266 595	—
Bethlehem township (part)	2 914	1 378	1.69	1.69	1 728.3	817.3	2 914	—
Navarre village (part)	1 364	615	0.64	0.64	2 131.4	961.0	1 364	—
Canton city (part)	80 802	35 500	20.30	20.29	3 982.9	1 749.9	80 802	—
Canton township (part)	12 301	5 182	15.71	15.56	790.6	333.1	12 301	—
Meyers Lake village (part)	480	281	0.31	0.16	3 073.8	1 799.5	480	—
Jackson township (part)	33 041	14 300	23.01	22.54	1 465.8	634.4	33 041	—
Hills and Dales village	260	115	0.32	0.32	809.8	358.2	260	—
North Canton city (part)	—	—	—	—	—	—	—	—
Lake township (part)	6 631	2 424	5.34	5.34	1 242.6	454.2	6 631	—
Greentown CDP (part)	2 964	997	1.99	1.99	1 490.4	501.3	2 964	—
Lawrence township (part)	275	156	0.21	0.21	1 321.0	749.4	275	—
Louisville city (part)	8 748	3 476	3.55	3.55	2 466.8	980.2	8 748	—
Massillon city (part)	31 241	13 531	14.99	14.98	2 086.0	903.5	31 241	—
Nimishillen township (part)	5 212	2 030	6.45	6.45	807.9	314.7	5 212	—
Osnaburg township (part)	2 388	979	2.43	2.43	981.3	402.3	2 388	—
East Canton village (part)	1 506	634	0.91	0.91	1 646.5	693.2	1 506	—
Perry township (part)	28 604	11 703	19.59	19.40	1 474.7	603.3	28 604	—
Navarre village (part)	—	—	0.20	0.20	—	—	—	—
Perry Heights CDP	8 900	3 674	2.96	2.92	3 050.9	1 259.4	8 900	—
Pike township (part)	701	331	1.46	1.46	479.5	226.4	701	—
Plain township (part)	51 617	22 277	26.74	26.58	1 942.0	838.1	51 617	—
Meyers Lake village (part)	85	63	0.13	0.07	1 296.7	961.1	85	—
North Canton city (part)	16 369	7 506	6.07	6.07	2 697.6	1 237.0	16 369	—
Tuscarawas township (part)	2 120	838	3.05	3.05	695.8	275.0	2 120	—
Cape Coral, FL	329 757	181 259	195.47	191.82	1 719.1	945.0	329 757	—
In central place	98 491	44 209	58.00	55.73	1 767.4	793.3	98 491	—
Cape Coral city (part)	98 491	44 209	58.00	55.73	1 767.4	793.3	98 491	—
Not in central place	231 266	137 050	137.47	136.09	1 699.4	1 007.0	231 266	—
Lee County (part)	329 757	181 259	195.47	191.82	1 719.1	945.0	329 757	—
Bonita Springs CCD (part)	29 818	15 957	17.97	17.53	1 701.0	910.3	29 818	—
Estero CDP (part)	5 408	4 461	4.51	4.47	1 209.4	997.6	5 408	—
San Carlos Park CDP	16 317	6 580	5.06	4.86	3 360.5	1 355.2	16 317	—
Three Oaks CDP	2 255	789	1.30	1.30	1 739.5	608.6	2 255	—
Cape Coral CCD (part)	110 448	51 570	64.12	61.81	1 787.0	834.4	110 448	—

Table 36. **Population, Housing Units, Area Measurements, Density, and Inside and Outside Metropolitan Area for Urban Areas: 2000—Con.**

[Density computed using land area. For information on nonsampling error and definitions, see text]

United States Urbanized Area Urban Cluster Puerto Rico			Area measurements in square miles		Average per square mile		Population	
	Population	Housing units	Total area	Land area	Population	Housing units	Inside metropolitan area	Outside metropolitan area
URBANIZED AREA—Con.								
Total (452 urbanized areas)—Con.								
Cape Coral, FL—Con.								
Lee County (part)—Con.								
Cape Coral CCD (part)—Con.								
Cape Coral city (part)	98 491	44 209	57.87	55.60	1 771.4	795.1	98 491	—
Lochmoor Waterway Estates CDP (part)	3 549	1 705	1.51	1.47	2 407.1	1 156.4	3 549	—
North Fort Myers CDP (part)	7 786	5 275	4.35	4.35	1 791.5	1 213.8	7 786	—
Estero Island CCD (part)	7 635	9 550	3.20	3.17	2 408.9	3 013.1	7 635	—
Fort Myers Beach town (part)	6 561	8 429	2.79	2.76	2 379.6	3 057.1	6 561	—
Fort Myers CCD (part)	130 960	71 581	68.93	68.35	1 916.0	1 047.2	130 960	—
Buckingham CDP (part)	49	21	0.11	0.11	457.0	195.9	49	—
Cypress Lake CDP	12 072	7 994	3.98	3.98	3 035.7	2 010.2	12 072	—
East Dunbar CDP	1 935	710	0.81	0.80	2 427.3	890.6	1 935	—
Fort Myers city (part)	47 584	21 427	18.67	18.65	2 551.8	1 149.1	47 584	—
Harlem Heights CDP	1 065	402	0.79	0.79	1 341.4	506.3	1 065	—
Iona CDP (part)	11 756	9 290	7.17	7.13	1 648.5	1 302.7	11 756	—
McGregor CDP (part)	7 136	3 982	2.64	2.56	2 784.1	1 553.6	7 136	—
Page Park CDP	524	261	0.28	0.28	1 890.9	941.8	524	—
Pine Manor CDP	3 785	1 337	0.43	0.43	8 901.6	3 144.4	3 785	—
Punta Rassa CDP (part)	1 731	1 372	1.86	1.86	930.2	737.3	1 731	—
Tice CDP (part)	4 538	1 789	1.14	1.14	3 979.3	1 568.7	4 538	—
Villas CDP	11 346	6 574	4.81	4.69	2 421.0	1 402.8	11 346	—
Whiskey Creek CDP	4 806	2 374	1.60	1.60	3 002.1	1 482.9	4 806	—
Fort Myers Shores CCD (part)	7 202	3 224	5.47	5.45	1 321.5	591.6	7 202	—
Fort Myers Shores CDP (part)	5 793	2 370	2.17	2.15	2 699.2	1 104.3	5 793	—
North Fort Myers CDP (part)	—	—	—	—	—	—	—	—
Olga CDP (part)	957	384	0.88	0.88	1 090.6	437.6	957	—
Lehigh Acres CCD (part)	7 951	4 539	10.61	10.61	749.6	427.9	7 951	—
Buckingham CDP	26	11	0.04	0.04	583.8	247.0	26	—
North Fort Myers CCD (part)	31 839	19 516	20.62	20.49	1 554.1	952.6	31 839	—
Cape Coral city (part)	—	—	0.13	0.13	—	—	—	—
Fort Myers city (part)	—	—	0.04	0.04	—	—	—	—
Lochmoor Waterway Estates CDP (part)	309	135	0.79	0.76	408.8	178.6	309	—
North Fort Myers CDP (part)	25 310	16 635	16.15	16.05	1 577.3	1 036.7	25 310	—
Palmona Park CDP	1 353	639	0.83	0.83	1 630.9	770.3	1 353	—
Suncoast Estates CDP	4 867	2 107	2.69	2.69	1 810.9	784.0	4 867	—
Sanibel Island CCD (part)	3 904	5 322	4.54	4.42	884.0	1 205.0	3 904	—
Sanibel city (part)	3 904	5 322	4.48	4.36	896.0	1 221.4	3 904	—
Carson City, NV	58 263	23 297	28.08	28.08	2 074.9	829.7	—	58 263
In central place	49 295	19 901	20.37	20.37	2 420.3	977.1	—	49 295
Carson City (part)	49 295	19 901	20.37	20.37	2 420.3	977.1	—	49 295
Not in central place	8 968	3 396	7.71	7.71	1 162.8	440.3	—	8 968
Douglas County (part)	7 891	3 014	7.22	7.22	1 092.9	417.4	—	7 891
Gardnerville-Minden CCD (part)	4 011	1 487	4.43	4.43	904.9	335.5	—	4 011
Johnson Lane CDP (part)	4 011	1 487	4.43	4.43	904.9	335.5	—	4 011
Genoa-Jacks Valley CCD (part)	3 880	1 527	2.79	2.79	1 391.9	547.8	—	3 880
Indian Hills CDP (part)	3 880	1 527	2.79	2.79	1 391.9	547.8	—	3 880
Lyon County (part)	1 077	382	0.49	0.49	2 189.2	776.5	—	1 077
Dayton CCD (part)	1 077	382	0.49	0.49	2 189.2	776.5	—	1 077
Carson City (part)	49 295	19 901	20.37	20.37	2 420.3	977.1	—	49 295
Casper, WY	57 719	25 343	26.12	26.12	2 209.6	970.2	57 719	—
In central place	49 329	21 709	15.68	15.68	3 146.4	1 384.7	49 329	—
Casper city (part)	49 329	21 709	15.68	15.68	3 146.4	1 384.7	49 329	—
Not in central place	8 390	3 634	10.44	10.44	803.3	347.9	8 390	—
Natrona County (part)	57 719	25 343	26.12	26.12	2 209.6	970.2	57 719	—
Casper CCD (part)	49 030	22 144	21.04	21.04	2 330.8	1 052.7	49 030	—
Casper city (part)	44 915	20 147	13.52	13.52	3 323.1	1 490.6	44 915	—
Evansville town (part)	—	—	0.01	0.01	—	—	—	—
Mills town (part)	2 575	1 263	1.26	1.26	2 045.1	1 003.1	2 575	—
Mountain View CDP (part)	64	34	1.39	1.39	46.0	24.4	64	—
Casper South CCD (part)	5 454	2 049	2.30	2.30	2 374.9	892.2	5 454	—
Casper city (part)	2 705	956	1.29	1.29	2 090.9	739.0	2 705	—
Evansville town (part)	2 133	868	0.46	0.46	4 602.5	1 872.9	2 133	—
Hells Half Acre CCD (part)	3 235	1 150	2.79	2.79	1 159.4	412.2	3 235	—
Casper city (part)	1 709	606	0.87	0.87	1 968.8	698.1	1 709	—
Red Butte CDP (part)	416	156	0.39	0.39	1 072.9	402.3	416	—
Vista West CDP (part)	828	288	1.35	1.35	614.1	213.6	828	—
Cedar Rapids, IA	155 334	66 748	59.52	59.33	2 618.1	1 125.0	155 334	—
In central place	119 362	51 705	42.59	42.41	2 814.6	1 219.2	119 362	—
Cedar Rapids city (part)	119 362	51 705	42.59	42.41	2 814.6	1 219.2	119 362	—
Not in central place	35 972	15 043	16.92	16.92	2 125.8	889.0	35 972	—
Linn County (part)	155 334	66 748	59.52	59.33	2 618.1	1 125.0	155 334	—
Bertram township (part)	372	165	1.13	1.13	329.9	146.3	372	—
Cedar Rapids city (part)	119 362	51 705	42.59	42.41	2 814.6	1 219.2	119 362	—
Clinton township (part)	100	41	1.01	1.01	99.5	40.8	100	—
Fairfax township (part)	1 065	408	1.21	1.21	883.2	338.4	1 065	—
Fairfax city (part)	814	308	0.75	0.75	1 091.0	412.8	814	—
Marion township (part)	27 061	11 145	10.52	10.52	2 572.2	1 059.4	27 061	—
Marion city (part)	25 828	10 760	8.70	8.70	2 970.0	1 237.3	25 828	—
Robins city (part)	482	153	0.40	0.40	1 201.1	381.3	482	—
Monroe township (part)	7 374	3 284	3.06	3.06	2 408.0	1 072.4	7 374	—
Hiawatha city (part)	6 410	2 948	2.16	2.16	2 967.7	1 364.9	6 410	—
Robins city (part)	836	281	0.68	0.68	1 225.9	412.0	836	—

Table 36. Population, Housing Units, Area Measurements, Density, and Inside and Outside Metropolitan Area for Urban Areas: 2000—Con.

[Density computed using land area. For information on nonsampling error and definitions, see text]

United States Urbanized Area Urban Cluster Puerto Rico			Area measurements in square miles		Average per square mile		Population	
	Population	Housing units	Total area	Land area	Population	Housing units	Inside metropolitan area	Outside metropolitan area
URBANIZED AREA—Con.								
Total (452 urbanized areas)—Con.								
Champaign, IL	123 938	52 707	41.16	41.04	3 019.7	1 284.2	123 938	—
In central place	67 486	28 547	14.39	14.37	4 695.7	1 986.3	67 486	—
Champaign city (part)	67 486	28 547	14.39	14.37	4 695.7	1 986.3	67 486	—
Not in central place	56 452	24 160	26.76	26.67	2 116.6	905.9	56 452	—
Champaign County (part)	123 938	52 707	41.16	41.04	3 019.7	1 284.2	123 938	—
Champaign township (part)	11 068	4 612	8.72	8.64	1 281.4	534.0	11 068	—
Savoy village (part)	3 949	1 813	1.18	1.16	3 399.0	1 560.5	3 949	—
Champaign City township (part)	67 486	28 547	14.39	14.37	4 695.7	1 986.3	67 486	—
Champaign city (part)	67 486	28 547	14.39	14.37	4 695.7	1 986.3	67 486	—
Cunningham township (part)	36 362	15 298	8.73	8.72	4 171.2	1 754.9	36 362	—
Urbana city (part)	36 362	15 298	8.73	8.72	4 171.2	1 754.9	36 362	—
Hensley township (part)	465	168	0.10	0.10	4 692.7	1 695.4	465	—
Scott township (part)	454	193	0.24	0.24	1 925.8	818.7	454	—
Bondville village (part)	454	193	0.24	0.24	1 925.8	818.7	454	—
Somer township (part)	213	87	0.05	0.05	4 297.1	1 755.2	213	—
Tolono township (part)	571	306	4.40	4.40	129.8	69.5	571	—
Savoy village (part)	523	284	0.24	0.24	2 218.2	1 204.5	523	—
Urbana township (part)	7 319	3 496	4.53	4.53	1 615.2	771.5	7 319	—
Charleston, WV	182 991	86 161	113.72	113.40	1 613.7	759.8	180 366	2 625
In central place	52 412	26 662	27.97	27.97	1 873.8	953.2	52 412	—
Charleston city (part)	52 412	26 662	27.97	27.97	1 873.8	953.2	52 412	—
Not in central place	130 579	59 499	85.75	85.42	1 528.6	696.5	127 954	2 625
Cabell County (part)	1 882	810	0.78	0.78	2 397.9	1 032.0	1 882	—
District 5 (part)	1 882	810	0.78	0.78	2 397.9	1 032.0	1 882	—
Culloden CDP (part)	1 838	790	0.76	0.76	2 402.7	1 032.7	1 838	—
Fayette County (part)	2 625	1 470	1.35	1.35	1 947.5	1 090.6	—	2 625
Valley district (part)	2 625	1 470	1.35	1.35	1 947.5	1 090.6	—	2 625
Montgomery city (part)	839	491	0.17	0.17	5 035.0	2 946.6	—	839
Powellton CDP (part)	4	3	0.01	0.01	776.7	582.5	—	4
Smithers city (part)	882	545	0.37	0.37	2 353.8	1 454.4	—	882
Kanawha County (part)	147 788	71 267	89.12	88.93	1 661.8	801.4	147 788	—
District 1 (part)	36 556	18 801	19.00	19.00	1 923.8	989.4	36 556	—
Belle town (part)	1 161	601	0.26	0.26	4 450.7	2 303.9	1 161	—
Cedar Grove town (part)	703	342	0.25	0.25	2 767.6	1 346.4	703	—
Charleston city (part)	16 932	9 460	9.18	9.18	1 844.5	1 030.5	16 932	—
Chesapeake town (part)	1 642	849	0.37	0.37	4 443.1	2 297.3	1 642	—
Coal Fork CDP (part)	478	206	0.16	0.16	2 932.5	1 263.8	478	—
East Bank town (part)	913	404	0.40	0.40	2 284.1	1 010.7	913	—
Glasgow town (part)	758	339	0.36	0.36	2 126.9	951.2	758	—
Handley town (part)	255	117	0.21	0.21	1 197.8	549.6	255	—
Marmet city (part)	1 486	788	0.59	0.59	2 528.0	1 340.6	1 486	—
Montgomery city (part)	627	315	0.12	0.12	5 269.1	2 647.1	627	—
Pratt town (part)	523	237	0.18	0.18	2 941.8	1 333.1	523	—
Smithers city (part)	3	1	0.01	0.01	333.5	111.2	3	—
District 2 (part)	46 434	21 981	29.96	29.83	1 556.6	736.9	46 434	—
Charleston city (part)	19 580	8 762	13.20	13.20	1 482.8	663.5	19 580	—
Dunbar city (part)	8 129	4 120	2.50	2.50	3 251.7	1 648.1	8 129	—
Jefferson town (part)	567	257	0.31	0.31	1 853.8	840.2	567	—
St. Albans city (part)	—	—	0.05	0.05	—	—	—	—
South Charleston city (part)	13 383	6 766	7.10	6.97	1 920.8	971.1	13 383	—
District 3 (part)	40 041	18 030	23.85	23.80	1 682.2	757.5	40 041	—
Cross Lanes CDP (part)	9 619	4 193	4.29	4.29	2 242.1	977.4	9 619	—
Dunbar city (part)	23	7	0.30	0.30	76.8	23.4	23	—
Jefferson town (part)	—	—	—	—	—	—	—	—
Nitro city (part)	5 303	2 566	1.96	1.96	2 711.3	1 311.9	5 303	—
St. Albans city (part)	11 567	5 467	3.58	3.57	3 236.6	1 529.7	11 567	—
Tornado CDP (part)	921	353	1.57	1.57	585.5	224.4	921	—
District 4 (part)	24 757	12 455	16.30	16.30	1 519.1	764.2	24 757	—
Charleston city (part)	15 900	8 440	5.59	5.59	2 846.2	1 510.8	15 900	—
Elkview CDP (part)	1 182	552	1.69	1.69	697.4	325.7	1 182	—
Pinch CDP (part)	2 148	906	1.87	1.87	1 145.8	483.3	2 148	—
Putnam County (part)	30 696	12 614	22.46	22.33	1 374.6	564.9	30 696	—
Buffalo-Union district (part)	791	356	0.64	0.64	1 226.6	552.1	791	—
Curry district (part)	6 794	2 805	3.96	3.96	1 717.8	709.2	6 794	—
Culloden CDP (part)	461	192	0.25	0.25	1 879.4	782.8	461	—
Hurricane city (part)	3 934	1 690	1.59	1.59	2 477.4	1 064.3	3 934	—
Pocatalico district (part)	6 515	2 780	7.54	7.46	873.9	372.9	6 515	—
Bancroft town (part)	367	185	0.14	0.14	2 597.6	1 309.4	367	—
Nitro city (part)	1 232	524	0.73	0.73	1 697.5	722.0	1 232	—
Poca town (part)	1 013	430	0.57	0.56	1 806.2	766.7	1 013	—
Scott district (part)	4 641	1 863	4.43	4.43	1 047.5	420.5	4 641	—
Teays Valley CDP (part)	2 521	1 027	2.77	2.77	910.3	370.8	2 521	—
Winfield town (part)	1 163	499	0.52	0.52	2 229.4	956.5	1 163	—
Teays district (part)	11 955	4 810	5.89	5.85	2 045.2	822.9	11 955	—
Hurricane city (part)	1 239	551	0.85	0.83	1 487.1	661.4	1 239	—
Teays Valley CDP (part)	10 183	4 035	4.59	4.57	2 229.7	883.5	10 183	—
Charleston—North Charleston, SC	423 410	178 554	231.88	230.94	1 833.4	773.2	423 410	—
In central place	171 097	76 206	86.15	85.72	1 995.9	889.0	171 097	—
Charleston city (part)	93 382	43 249	41.97	41.76	2 236.2	1 035.7	93 382	—
North Charleston city (part)	77 715	32 957	44.18	43.97	1 767.7	749.6	77 715	—
Not in central place	252 313	102 348	145.73	145.21	1 737.5	704.8	252 313	—
Berkeley County (part)	84 959	31 404	38.52	38.29	2 218.6	820.1	84 959	—
Goose Creek-Hanahan CCD (part)	84 959	31 404	38.52	38.29	2 218.6	820.1	84 959	—
Goose Creek city (part)	28 708	9 297	10.47	10.47	2 743.2	888.4	28 708	—
Hanahan city (part)	12 078	5 591	4.69	4.66	2 590.0	1 198.9	12 078	—
Ladson CDP (part)	10 435	3 828	5.88	5.88	1 775.1	651.2	10 435	—
Summerville town (part)	940	312	0.78	0.78	1 199.8	398.2	940	—

Table 36. **Population, Housing Units, Area Measurements, Density, and Inside and Outside Metropolitan Area for Urban Areas: 2000—Con.**

[Density computed using land area. For information on nonsampling error and definitions, see text]

United States Urbanized Area Urban Cluster Puerto Rico			Area measurements in square miles		Average per square mile		Population	
	Population	Housing units	Total area	Land area	Population	Housing units	Inside metropolitan area	Outside metropolitan area
URBANIZED AREA—Con.								
Total (452 urbanized areas)—Con.								
Charleston—North Charleston, SC—Con.								
Charleston County (part)	268 158	120 262	153.55	152.85	1 754.4	786.8	268 158	—
Bear Swamp CCD (part)	10 399	3 994	9.57	9.53	1 091.4	419.2	10 399	—
Charleston city (part)	7 088	2 780	7.62	7.59	934.0	366.3	7 088	—
Charleston-North Charleston CCD (part)	167 877	75 012	76.15	75.83	2 213.7	989.2	167 877	—
Charleston city (part)	73 636	34 691	24.61	24.52	3 003.1	1 414.8	73 636	—
Goose Creek city (part)	—	—	0.10	0.10	—	—	—	—
Ladson CDP (part)	2 652	945	1.00	1.00	2 660.0	947.8	2 652	—
Lincolnton town	904	371	1.14	1.14	794.1	325.9	904	—
North Charleston city (part)	74 336	31 785	40.46	40.24	1 847.1	789.8	74 336	—
Summerville town (part)	20	8	1.06	1.06	18.9	7.6	20	—
James Island CCD (part)	33 091	15 118	20.69	20.59	1 607.0	734.2	33 091	—
Charleston city (part)	12 658	5 778	9.74	9.65	1 311.8	598.8	12 658	—
Folly Beach city (part)	1 760	1 494	1.67	1.67	1 054.0	894.7	1 760	—
McClellanville CCD (part)	42	19	0.03	0.03	1 254.4	567.5	42	—
Mount Pleasant CCD (part)	56 749	26 119	47.11	46.86	1 211.1	557.4	56 749	—
Isle of Palms city (part)	4 508	3 832	4.27	4.26	1 057.4	898.8	4 508	—
Mount Pleasant town (part)	45 582	19 399	29.49	29.27	1 557.3	662.8	45 582	—
Sullivan's Island town (part)	1 911	1 045	2.00	2.00	956.4	523.0	1 911	—
Dorchester County (part)	70 293	26 888	39.80	39.80	1 766.2	675.6	70 293	—
Summerville CCD (part)	70 293	26 888	39.80	39.80	1 766.2	675.6	70 293	—
North Charleston city (part)	3 379	1 172	3.72	3.72	908.1	315.0	3 379	—
Summerville town (part)	26 782	10 763	12.36	12.36	2 167.6	871.1	26 782	—
Charlotte, NC—SC	758 927	316 262	435.79	434.91	1 745.0	727.2	758 927	—
In central place	539 868	230 045	226.14	225.66	2 392.4	1 019.4	539 868	—
Charlotte city, (part) NC	539 862	230 029	226.13	225.65	2 392.4	1 019.4	539 862	—
Concord city, (part) NC	6	16	0.01	0.01	656.3	1 750.1	6	—
Not in central place	219 059	86 217	209.65	209.25	1 046.9	412.0	219 059	—
North Carolina	734 778	306 060	416.02	415.23	1 769.6	737.1	734 778	—
In central place	539 868	230 045	226.14	225.66	2 392.4	1 019.4	539 868	—
Not in central place	194 910	76 015	189.88	189.57	1 028.2	401.0	194 910	—
South Carolina	24 149	10 202	19.77	19.68	1 227.2	518.4	24 149	—
Not in central place	24 149	10 202	19.77	19.68	1 227.2	518.4	24 149	—
Cabarrus County (part), NC	8 131	2 965	7.05	7.05	1 152.9	420.4	8 131	—
Township 1, Harrisburg (part)	7 781	2 741	6.68	6.68	1 165.6	410.6	7 781	—
Harrisburg town (part)	4 081	1 449	2.95	2.95	1 382.0	490.7	4 081	—
Township 2, Poplar Tent (part)	350	224	0.38	0.38	927.2	593.4	350	—
Concord city (part)	6	16	0.01	0.01	656.3	1 750.1	6	—
Harrisburg town (part)	—	—	0.07	0.07	—	—	—	—
Mecklenburg County (part), NC	668 430	281 828	351.66	350.91	1 904.9	803.1	668 430	—
Township 1, Charlotte (part)	539 862	230 029	226.13	225.65	2 392.4	1 019.4	539 862	—
Charlotte city (part)	539 862	230 029	226.13	225.65	2 392.4	1 019.4	539 862	—
Township 2, Berryhill (part)	1 367	625	2.38	2.38	573.8	262.3	1 367	—
Township 3, Steel Creek (part)	5 952	2 393	6.69	6.68	891.5	358.4	5 952	—
Township 5, Providence (part)	10 671	4 221	9.18	9.17	1 164.0	460.4	10 671	—
Matthews town (part)	5 296	1 944	2.25	2.24	2 360.5	866.5	5 296	—
Weddington town (part)	—	—	—	—	—	—	—	—
Township 6, Clear Creek (part)	14 267	5 394	14.62	14.62	975.6	368.8	14 267	—
Mint Hill town (part)	9 996	3 793	10.62	10.62	940.8	357.0	9 996	—
Township 7, Crab Orchard (part)	10 942	4 402	16.04	16.04	682.4	274.5	10 942	—
Township 8, Mallard Creek (part)	6 855	2 889	11.65	11.65	588.7	248.1	6 855	—
Township 9, Deweese (part)	8 390	2 867	4.90	4.78	1 755.6	599.9	8 390	—
Cornelius town (part)	2 453	1 066	1.51	1.44	1 706.8	741.7	2 453	—
Davidson town (part)	5 053	1 372	2.46	2.46	2 057.5	558.7	5 053	—
Huntersville town (part)	486	303	0.15	0.15	3 145.6	1 961.1	486	—
Township 10, Lemley (part)	14 716	7 460	10.48	10.42	1 412.0	715.8	14 716	—
Cornelius town (part)	9 271	4 528	5.97	5.91	1 567.9	765.8	9 271	—
Davidson town (part)	597	580	0.13	0.13	4 521.0	4 392.3	597	—
Huntersville town (part)	3 342	1 642	2.07	2.07	1 615.9	793.9	3 342	—
Township 11, Long Creek (part)	10 062	3 849	11.94	11.93	843.3	322.6	10 062	—
Huntersville town (part)	3 106	1 103	2.02	2.02	1 541.2	547.3	3 106	—
Township 12, Paw Creek (part)	2 718	1 136	5.41	5.36	507.2	212.0	2 718	—
Township 13, Morning Star	22 063	8 211	18.58	18.57	1 187.8	442.1	22 063	—
Matthews town (part)	16 831	6 194	11.97	11.97	1 406.5	517.6	16 831	—
Mint Hill town (part)	2 625	1 069	2.46	2.45	1 069.6	435.6	2 625	—
Township 14, Pineville (part)	5 824	2 832	4.02	4.02	1 447.2	703.7	5 824	—
Pineville town (part)	3 372	1 722	2.49	2.49	1 354.7	691.8	3 372	—
Township 15, Huntersville (part)	14 741	5 520	9.63	9.63	1 530.9	573.3	14 741	—
Huntersville town (part)	14 739	5 519	9.62	9.62	1 532.4	573.8	14 739	—
Union County (part), NC	58 217	21 267	57.31	57.28	1 016.4	371.3	58 217	—
Goose Creek township (part)	997	396	1.53	1.52	656.3	260.7	997	—
Monroe city (part)	5	1	—	—	2 317.9	463.6	5	—
Monroe township (part)	28 285	10 363	22.87	22.85	1 237.6	453.4	28 285	—
Indian Trail town (part)	636	223	0.15	0.15	4 286.3	1 502.9	636	—
Monroe city (part)	25 353	9 300	17.40	17.39	1 457.8	534.8	25 353	—
Wesley Chapel village (part)	105	34	0.02	0.02	4 243.4	1 374.1	105	—
Sandy Ridge township (part)	5 822	1 869	6.84	6.84	850.7	273.1	5 822	—
Marvin village (part)	495	155	0.97	0.97	507.9	159.0	495	—
Stallings town (part)	9	4	0.11	0.11	84.6	37.6	9	—
Weddington town (part)	2 842	906	3.59	3.59	792.1	252.5	2 842	—
Wesley Chapel village (part)	618	230	0.89	0.89	693.0	257.9	618	—
Vance township (part)	23 113	8 639	26.07	26.06	887.0	331.5	23 113	—
Hemby Bridge town (part)	659	259	0.78	0.78	845.5	332.3	659	—
Indian Trail town (part)	10 713	4 078	10.72	10.72	999.8	380.6	10 713	—
Lake Park village	2 093	781	0.80	0.80	2 630.1	981.4	2 093	—
Monroe city (part)	7	4	0.10	0.10	70.4	40.2	7	—
Stallings town (part)	3 157	1 209	3.34	3.34	945.0	361.9	3 157	—
Weddington town (part)	699	239	1.11	1.11	629.5	215.2	699	—
Wesley Chapel village (part)	913	310	0.79	0.79	1 152.4	391.3	913	—

Table 36. **Population, Housing Units, Area Measurements, Density, and Inside and Outside Metropolitan Area for Urban Areas: 2000—Con.**

[Density computed using land area. For information on nonsampling error and definitions, see text]

United States Urbanized Area Urban Cluster Puerto Rico			Area measurements in square miles		Average per square mile		Population	
	Population	Housing units	Total area	Land area	Population	Housing units	Inside metropolitan area	Outside metropolitan area
URBANIZED AREA—Con.								
Total (452 urbanized areas)—Con.								
Charlotte, NC—SC—Con.								
York County (part), SC.....	24 149	10 202	19.77	19.68	1 227.2	518.4	24 149	—
Clover CCD (part).....	2 869	1 488	2.42	2.42	1 184.6	614.4	2 869	—
Lake Wylie CDP (part).....	2 869	1 488	2.42	2.42	1 184.6	614.4	2 869	—
Fort Mill CCD (part).....	21 280	8 714	17.34	17.26	1 233.1	505.0	21 280	—
Fort Mill town (part).....	7 553	3 050	4.29	4.25	1 775.6	717.0	7 553	—
Riverview CDP (part).....	506	208	0.44	0.44	1 141.2	469.1	506	—
Tega Cay city (part).....	4 044	1 577	2.48	2.48	1 631.2	636.1	4 044	—
Charlottesville, VA.....	81 449	33 895	37.55	37.47	2 173.9	904.6	81 449	—
In central place.....	45 049	17 591	10.26	10.26	4 389.7	1 714.1	45 049	—
Charlottesville city.....	45 049	17 591	10.26	10.26	4 389.7	1 714.1	45 049	—
Not in central place.....	36 400	16 304	27.29	27.21	1 338.0	599.3	36 400	—
Albemarle County (part).....	36 400	16 304	27.29	27.21	1 338.0	599.3	36 400	—
Jack Jouett district (part).....	6 909	3 863	3.01	3.01	2 293.0	1 282.1	6 909	—
Rio district (part).....	11 308	5 225	4.92	4.88	2 316.4	1 070.3	11 308	—
Rivanna district (part).....	10 369	4 024	9.37	9.35	1 109.5	430.6	10 369	—
Samuel Miller district (part).....	1 088	504	1.81	1.80	603.1	279.4	1 088	—
Scottsville district (part).....	5 712	2 328	4.63	4.61	1 238.7	504.9	5 712	—
White Hall district (part).....	1 014	360	3.55	3.55	285.7	101.4	1 014	—
Charlottesville city.....	45 049	17 591	10.26	10.26	4 389.7	1 714.1	45 049	—
Chattanooga, TN—GA.....	343 509	149 976	290.18	290.00	1 184.5	517.2	343 499	10
In central place.....	153 985	71 474	104.93	104.83	1 468.9	681.8	153 985	—
Chattanooga city, (part) TN.....	153 985	71 474	104.93	104.83	1 468.9	681.8	153 985	—
Not in central place.....	189 524	78 502	185.25	185.17	1 023.5	423.9	189 514	10
Georgia.....	65 740	27 562	66.04	66.01	995.8	417.5	65 740	—
Not in central place.....	65 740	27 562	66.04	66.01	995.8	417.5	65 740	—
Tennessee.....	277 769	122 414	224.14	223.98	1 240.1	546.5	277 759	10
In central place.....	153 985	71 474	104.93	104.83	1 468.9	681.8	153 985	—
Not in central place.....	123 784	50 940	119.21	119.15	1 038.9	427.5	123 774	10
Catoosa County (part), GA.....	37 017	15 419	36.73	36.70	1 008.7	420.1	37 017	—
Boytnton Ridge CCD (part).....	9 155	3 638	13.62	13.61	672.9	267.4	9 155	—
Fort Oglethorpe city (part).....	19	12	0.33	0.33	57.4	36.2	19	—
Indian Springs CDP (part).....	723	313	1.17	1.17	619.0	268.0	723	—
Catoosa Springs CCD (part).....	156	59	0.19	0.19	839.5	317.5	156	—
Ringgold city (part).....	14	5	0.01	0.01	1 143.8	408.5	14	—
Fort Oglethorpe-Lakeview CCD (part).....	15 407	6 976	10.68	10.67	1 444.5	654.0	15 407	—
Fort Oglethorpe city (part).....	6 663	3 032	3.59	3.59	1 857.1	845.1	6 663	—
Lakeview CDP (part).....	3 910	1 709	1.88	1.87	2 093.5	915.0	3 910	—
Ringgold CCD (part).....	12 299	4 746	12.24	12.24	1 004.7	387.7	12 299	—
Indian Springs CDP (part).....	1 259	488	1.40	1.40	899.5	348.6	1 259	—
Ringgold city (part).....	2 031	941	1.46	1.46	1 387.2	642.7	2 031	—
Dade County (part), GA.....	656	15	0.09	0.09	7 522.7	172.0	656	—
Lookout Mountain CCD (part).....	656	15	0.09	0.09	7 522.7	172.0	656	—
Walker County (part), GA.....	28 067	12 128	29.23	29.23	960.3	414.9	28 067	—
Chattanooga Valley CCD (part).....	8 949	3 825	9.39	9.39	953.4	407.5	8 949	—
Chattanooga Valley CDP (part).....	3 473	1 462	4.23	4.23	820.4	345.4	3 473	—
Fairview CDP (part).....	2 078	849	2.64	2.64	786.0	321.1	2 078	—
Rossville city (part).....	227	98	0.17	0.17	1 325.5	572.3	227	—
Chickamauga CCD (part).....	7 670	3 111	12.27	12.27	625.1	253.5	7 670	—
Chickamauga city (part).....	2 176	914	1.47	1.47	1 483.1	623.0	2 176	—
Fairview CDP (part).....	1 456	555	2.37	2.37	613.2	233.7	1 456	—
Fort Oglethorpe city (part).....	—	—	0.02	0.02	—	—	—	—
Fairlyland CCD (part).....	1 198	498	0.95	0.95	1 256.0	522.1	1 198	—
Lookout Mountain city (part).....	1 198	498	0.95	0.95	1 256.0	522.1	1 198	—
Rossville-Beverly Hills CCD (part).....	10 250	4 694	6.62	6.62	1 549.0	709.4	10 250	—
Fairview CDP (part).....	3 062	1 326	2.20	2.20	1 389.2	601.6	3 062	—
Fort Oglethorpe city (part).....	183	33	0.32	0.32	580.1	104.6	183	—
Lakeview CDP (part).....	910	451	0.41	0.41	2 195.7	1 088.2	910	—
Rossville city (part).....	3 284	1 595	1.63	1.63	2 010.7	976.6	3 284	—
Hamilton County (part), TN.....	277 759	122 411	224.13	223.98	1 240.1	546.5	277 759	—
Chattanooga CCD (part).....	200 764	90 634	150.40	150.30	1 335.7	603.0	200 764	—
Chattanooga city (part).....	149 901	69 671	100.98	100.89	1 485.8	690.6	149 901	—
Collegedale city (part).....	216	27	0.43	0.43	507.5	63.4	216	—
East Brainerd CDP (part).....	14 121	4 977	8.62	8.61	1 639.5	577.9	14 121	—
East Ridge city (part).....	2 394	1 066	2.28	2.28	1 052.0	468.4	2 394	—
Harrison CDP (part).....	7 602	2 943	7.16	7.16	1 062.0	411.2	7 602	—
Middle Valley CDP (part).....	1 236	448	1.43	1.43	865.8	313.8	1 236	—
Ooltewah CDP (part).....	5 053	1 994	6.53	6.53	774.0	305.4	5 053	—
Red Bank city.....	12 418	6 443	6.44	6.44	1 927.9	1 000.3	12 418	—
Ridgeside city.....	389	162	0.17	0.17	2 250.6	937.3	389	—
Signal Mountain town (part).....	16	3	0.04	0.04	411.7	77.2	16	—
Soddy-Daisy city (part).....	725	317	1.10	1.10	658.2	287.8	725	—
Walden town (part).....	8	3	0.04	0.04	181.4	68.0	8	—
East Ridge CCD.....	18 246	8 810	5.99	5.99	3 046.5	1 471.0	18 246	—
East Ridge city (part).....	18 246	8 810	5.99	5.99	3 046.5	1 471.0	18 246	—
Lookout Mountain CCD (part).....	5 942	2 633	5.15	5.13	1 157.6	513.0	5 942	—
Chattanooga city (part).....	3 746	1 694	3.67	3.66	1 024.5	463.3	3 746	—
Lookout Mountain town.....	2 000	836	1.26	1.26	1 587.6	663.6	2 000	—
Middle Valley CCD (part).....	14 536	5 451	15.62	15.61	931.1	349.2	14 536	—
Chattanooga city (part).....	338	109	0.28	0.28	1 206.3	389.0	338	—
Lakeside city (part).....	41	21	0.31	0.31	133.4	68.3	41	—
Middle Valley CDP (part).....	10 458	3 942	9.88	9.87	1 060.1	399.6	10 458	—
Soddy-Daisy city (part).....	1 282	468	1.25	1.25	1 026.6	374.8	1 282	—
Ooltewah CCD (part).....	8 246	2 924	11.01	11.01	749.2	265.7	8 246	—
Collegedale city (part).....	5 872	1 978	6.53	6.53	899.5	303.0	5 872	—
Ooltewah CDP (part).....	433	206	0.40	0.40	1 079.8	513.7	433	—
Sale Creek CCD (part).....	32	11	0.01	0.01	2 352.8	808.8	32	—
Soddy-Daisy city (part).....	32	11	0.01	0.01	2 352.8	808.8	32	—
Signal Mountain CCD (part).....	10 383	4 203	8.89	8.89	1 167.7	472.7	10 383	—

Table 36. **Population, Housing Units, Area Measurements, Density, and Inside and Outside Metropolitan Area for Urban Areas: 2000—Con.**

[Density computed using land area. For information on nonsampling error and definitions, see text]

United States Urbanized Area Urban Cluster Puerto Rico			Area measurements in square miles		Average per square mile		Population	
	Population	Housing units	Total area	Land area	Population	Housing units	Inside metropolitan area	Outside metropolitan area
URBANIZED AREA—Con.								
Total (452 urbanized areas)—Con.								
Chattanooga, TN—GA—Con.								
Hamilton County (part), TN—Con.								
Signal Mountain CCD (part)—Con.								
Fairmount CDP (part)	1 248	463	1.22	1.22	1 022.6	379.4	1 248	—
Signal Mountain town (part)	7 310	3 017	4.74	4.74	1 542.0	636.4	7 310	—
Walden town (part)	1 825	723	2.93	2.93	622.7	246.7	1 825	—
Snow Hill CCD (part)	2 812	1 017	3.08	3.08	914.2	330.6	2 812	—
Soddy-Daisy CCD (part)	16 798	6 728	23.98	23.96	701.2	280.9	16 798	—
Lakesite city (part)	1 804	685	1.42	1.42	1 272.7	483.2	1 804	—
Soddy-Daisy city (part)	8 496	3 584	14.01	13.99	607.2	256.1	8 496	—
Sequatchie County (part), TN	10	3	—	—	2 186.9	656.1	—	10
Center Point CCD (part)	10	3	—	—	2 186.9	656.1	—	10
Cheyenne, WY	68 202	28 964	33.98	33.86	2 014.4	855.5	68 202	—
In central place	52 626	23 646	17.15	17.07	3 083.6	1 385.5	52 626	—
Cheyenne city (part)	52 626	23 646	17.15	17.07	3 083.6	1 385.5	52 626	—
Not in central place	15 576	5 318	16.83	16.79	927.6	316.7	15 576	—
Laramie County (part)	68 202	28 964	33.98	33.86	2 014.4	855.5	68 202	—
Cheyenne CCD (part)	63 132	27 986	28.16	28.08	2 248.6	996.8	63 132	—
Cheyenne city (part)	52 626	23 646	17.15	17.07	3 083.6	1 385.5	52 626	—
Fox Farm-College CDP (part)	2 981	1 338	2.29	2.29	1 300.8	583.9	2 981	—
Ranchettes CDP (part)	1 778	685	3.55	3.55	501.5	192.2	1 778	—
South Greeley CDP (part)	4 103	1 647	1.38	1.38	2 970.3	1 192.3	4 103	—
Cheyenne East CCD (part)	233	96	0.30	0.30	774.0	318.9	233	—
Ranchettes CDP (part)	136	50	0.15	0.15	880.4	323.7	136	—
Cheyenne West CCD (part)	4 837	882	5.52	5.48	882.6	160.9	4 837	—
Ranchettes CDP (part)	36	11	0.06	0.06	626.2	191.3	36	—
Warren AFB CDP (part)	4 440	735	4.94	4.90	906.2	150.0	4 440	—
Chicago, IL—IN	8 307 904	3 163 635	2 143.18	2 122.81	3 913.6	1 490.3	8 307 904	—
In central place	4 520 753	1 763 947	607.17	602.89	7 498.4	2 925.8	4 520 753	—
Arlington Heights village, IL	76 031	31 725	16.44	16.41	4 633.3	1 933.3	76 031	—
Aurora city, (part) IL	142 890	48 739	37.69	37.12	3 849.4	1 313.0	142 890	—
Berwyn city, IL	54 016	20 691	3.89	3.89	13 876.2	5 315.3	54 016	—
Bolingbrook village, (part) IL	56 272	17 858	15.69	15.48	3 635.5	1 153.7	56 272	—
Chicago city, (part) IL	2 896 016	1 152 868	228.55	227.13	12 750.5	5 075.8	2 896 016	—
Cicero town, IL	85 616	24 640	5.85	5.85	14 645.2	4 214.9	85 616	—
Des Plaines city, IL	58 720	22 851	14.53	14.42	4 071.2	1 584.3	58 720	—
Elgin city, (part) IL	94 469	32 659	23.98	23.88	3 956.4	1 367.8	94 469	—
Evanston city, (part) IL	74 239	30 817	7.75	7.75	9 584.1	3 978.4	74 239	—
Grayslake village, (part) IL	—	—	0.08	0.08	—	—	—	—
Joliet city, (part) IL	105 908	38 058	28.58	28.54	3 710.8	1 333.5	105 908	—
Mount Prospect village, IL	56 265	21 952	10.24	10.21	5 513.1	2 151.0	56 265	—
Naperville city, (part) IL	128 358	45 651	35.23	35.11	3 656.2	1 300.3	128 358	—
Oak Lawn village, IL	55 245	22 846	8.60	8.60	6 427.3	2 657.9	55 245	—
Oak Park village, IL	52 524	23 723	4.70	4.70	11 173.4	5 046.6	52 524	—
Orland Park village, (part) IL	50 985	18 999	17.11	16.85	3 025.9	1 127.6	50 985	—
Palatine village, (part) IL	65 479	26 223	13.10	12.97	5 049.5	2 022.2	65 479	—
Schaumburg village, IL	75 386	33 093	19.12	19.00	3 967.1	1 741.5	75 386	—
Skokie village, IL	63 348	23 702	10.04	10.04	6 308.7	2 360.4	63 348	—
Waukegan city, (part) IL	87 776	29 202	20.59	20.55	4 271.0	1 420.9	87 776	—
Wheaton city, IL	55 416	19 881	11.27	11.22	4 938.5	1 771.7	55 416	—
Gary city, (part) IN	102 746	43 630	50.44	50.23	2 045.5	868.6	102 746	—
Hammond city, (part) IN	83 048	34 139	23.71	22.88	3 630.0	1 492.2	83 048	—
Not in central place	3 787 151	1 399 688	1 536.01	1 519.92	2 491.7	920.9	3 787 151	—
Illinois	7 754 524	2 940 255	1 871.49	1 855.23	4 179.8	1 584.8	7 754 524	—
In central place	4 334 959	1 686 178	533.03	529.79	8 182.5	3 182.8	4 334 959	—
Not in central place	3 419 565	1 254 077	1 338.47	1 325.45	2 579.9	946.2	3 419 565	—
Indiana	553 380	223 380	271.69	267.58	2 068.1	834.8	553 380	—
In central place	185 794	77 769	74.15	73.11	2 541.4	1 063.8	185 794	—
Not in central place	367 586	145 611	197.54	194.47	1 890.2	748.8	367 586	—
Cook County (part), IL	5 372 243	2 094 509	868.63	862.17	6 231.0	2 429.3	5 372 243	—
Barrington township (part)	11 913	4 273	9.31	8.87	1 342.3	481.5	11 913	—
Barrington village (part)	4 520	1 929	1.75	1.70	2 665.8	1 137.7	4 520	—
Barrington Hills village (part)	453	169	1.49	1.46	310.6	115.9	453	—
Hoffman Estates village (part)	2 211	675	0.42	0.42	5 253.3	1 603.8	2 211	—
Inverness village (part)	863	279	1.15	1.07	803.9	259.9	863	—
South Barrington village (part)	3 107	968	4.15	3.92	793.1	247.1	3 107	—
Berwyn township	54 016	20 691	3.89	3.89	13 876.2	5 315.3	54 016	—
Berwyn city	54 016	20 691	3.89	3.89	13 876.2	5 315.3	54 016	—
Bloom township (part)	93 655	33 937	43.11	42.89	2 183.8	791.3	93 655	—
Chicago Heights city	32 776	11 444	9.58	9.57	3 424.4	1 195.7	32 776	—
Flossmoor village (part)	2 317	812	0.89	0.89	2 591.4	908.2	2 317	—
Ford Heights village	3 456	1 019	1.77	1.77	1 954.9	576.4	3 456	—
Glenwood village (part)	8 184	3 004	2.57	2.57	3 179.7	1 167.1	8 184	—
Homewood village (part)	8 956	3 253	1.69	1.68	5 329.7	1 935.9	8 956	—
Lansing village (part)	5 525	2 136	1.43	1.40	3 933.3	1 520.6	5 525	—
Lynwood village (part)	7 377	2 733	4.63	4.57	1 615.9	598.7	7 377	—
Olympia Fields village (part)	450	175	0.30	0.30	1 480.7	575.8	450	—
Park Forest village (part)	3 765	1 669	0.46	0.46	8 120.4	3 599.7	3 765	—
Sauk Village village (part)	10 348	3 490	3.42	3.37	3 069.0	1 035.1	10 348	—
South Chicago Heights village	3 970	1 628	1.55	1.54	2 586.1	1 060.5	3 970	—
Steger village (part)	4 046	1 531	2.37	2.37	1 704.3	644.9	4 046	—
Bremen township (part)	109 574	39 994	37.79	37.65	2 910.4	1 062.3	109 574	—
Blue Island city (part)	987	371	0.57	0.57	1 728.6	649.8	987	—
Country Club Hills city (part)	9 640	3 090	3.04	3.03	3 179.4	1 019.1	9 640	—
Crestwood village (part)	6 514	2 715	1.82	1.82	3 583.6	1 493.6	6 514	—
Harvey city (part)	2 022	573	0.44	0.44	4 620.6	1 309.4	2 022	—
Hazel Crest village (part)	10 187	3 560	2.47	2.46	4 133.8	1 444.6	10 187	—

Table 36. **Population, Housing Units, Area Measurements, Density, and Inside and Outside Metropolitan Area for Urban Areas: 2000—Con.**

[Density computed using land area. For information on nonsampling error and definitions, see text]

United States Urbanized Area Urban Cluster Puerto Rico			Area measurements in square miles		Average per square mile		Population	
	Population	Housing units	Total area	Land area	Population	Housing units	Inside metropolitan area	Outside metropolitan area
URBANIZED AREA—Con.								
Total (452 urbanized areas)—Con.								
Chicago, IL—IN—Con.								
Cook County (part), IL—Con.								
Bremen township (part)—Con.								
Homewood village (part)	2 134	783	0.65	0.65	3 287.2	1 206.1	2 134	—
Markham city (part)	8 403	2 671	4.26	4.26	1 970.7	626.4	8 403	—
Midlothian village	14 315	5 386	2.83	2.83	5 059.5	1 903.6	14 315	—
Oak Forest city	28 051	10 022	5.70	5.65	4 965.4	1 774.0	28 051	—
Orland Park village (part)	5	2	0.14	0.14	35.1	14.0	5	—
Posen village (part)	4 396	1 561	1.09	1.09	4 026.5	1 429.8	4 396	—
Robbins village (part)	4 930	1 659	1.09	1.09	4 522.1	1 521.7	4 930	—
Tinley Park village (part)	15 487	6 674	3.41	3.39	4 567.9	1 968.5	15 487	—
Calumet township (part)	22 374	8 257	4.53	4.48	4 988.9	1 841.1	22 374	—
Blue Island city (part)	11 079	4 192	1.54	1.54	7 190.7	2 720.8	11 079	—
Calumet Park village (part)	8 516	3 173	1.11	1.11	7 695.4	2 867.2	8 516	—
Riverdale village (part)	2 779	892	1.52	1.48	1 882.8	604.3	2 779	—
Chicago city (part)	2 896 014	1 152 867	226.25	224.83	12 880.6	5 127.6	2 896 014	—
Cicero township	85 616	24 640	5.85	5.85	14 645.2	4 214.9	85 616	—
Cicero town	85 616	24 640	5.85	5.85	14 645.2	4 214.9	85 616	—
Elk Grove township	94 969	38 653	28.12	27.83	3 412.6	1 388.9	94 969	—
Arlington Heights village (part)	13 801	6 358	2.74	2.74	5 036.6	2 320.3	13 801	—
Des Plaines city (part)	14 145	5 334	2.79	2.78	5 090.8	1 919.7	14 145	—
Elk Grove Village village (part)	22 839	9 634	8.18	8.13	2 808.9	1 184.9	22 839	—
Mount Prospect village (part)	33 166	13 369	5.09	5.05	6 564.1	2 646.0	33 166	—
Rolling Meadows city (part)	7 701	2 771	1.56	1.56	4 941.8	1 772.2	7 701	—
Schaumburg village (part)	2	1	0.20	0.20	9.8	4.9	2	—
Evanston township (part)	74 239	30 817	7.75	7.75	9 584.1	3 978.4	74 239	—
Evanston city (part)	74 239	30 817	7.75	7.75	9 584.1	3 978.4	74 239	—
Hanover township (part)	83 292	28 852	24.57	24.57	3 390.6	1 174.5	83 292	—
Bartlett village (part)	12 196	4 690	4.70	4.63	2 632.3	1 012.2	12 196	—
Elgin city (part)	20 474	7 308	6.27	6.18	3 311.2	1 181.9	20 474	—
Hanover Park village (part)	10 489	2 774	1.30	1.30	8 077.7	2 136.3	10 489	—
Hoffman Estates village (part)	945	272	0.82	0.82	1 148.4	330.6	945	—
Schaumburg village (part)	2 400	1 366	0.35	0.35	6 760.6	3 847.9	2 400	—
Streamwood village (part)	34 874	11 812	6.91	6.88	5 068.1	1 716.6	34 874	—
Lemont township (part)	16 958	5 753	10.03	9.94	1 706.4	578.9	16 958	—
Lemont village (part)	13 060	4 539	5.03	4.94	2 641.4	918.0	13 060	—
Leyden township	94 685	35 660	19.84	19.84	4 772.2	1 797.3	94 685	—
Bensenville village (part)	—	—	0.21	0.21	—	—	—	—
Elmwood Park village	25 405	10 150	1.91	1.91	13 328.4	5 325.1	25 405	—
Franklin Park village	19 434	6 641	4.66	4.66	4 172.1	1 425.7	19 434	—
Melrose Park village (part)	2 704	956	1.30	1.30	2 084.4	736.9	2 704	—
Norridge village (part)	1 913	967	0.18	0.18	10 499.2	5 307.2	1 913	—
Northlake city (part)	8 668	3 144	2.22	2.22	3 910.6	1 418.4	8 668	—
Park Ridge city (part)	2 016	756	0.65	0.65	3 118.5	1 169.4	2 016	—
River Grove village	10 668	4 502	2.39	2.39	4 470.4	1 886.5	10 668	—
Rosemont village (part)	2 306	1 066	1.39	1.39	1 661.0	767.8	2 306	—
Schiller Park village	11 850	4 335	2.77	2.77	4 283.5	1 567.0	11 850	—
Lyons township	109 264	42 242	36.95	36.38	3 003.8	1 161.3	109 264	—
Bedford Park village (part)	574	218	2.17	2.06	279.0	106.0	574	—
Bridgeview village (part)	9 923	3 587	2.38	2.38	4 174.9	1 509.2	9 923	—
Brookfield village (part)	8 257	3 361	1.03	1.03	8 050.2	3 276.8	8 257	—
Burr Ridge village (part)	3 623	1 359	2.45	2.43	1 491.6	559.5	3 623	—
Countryside city	5 991	2 818	2.69	2.69	2 226.7	1 047.4	5 991	—
Forest View village (part)	—	—	—	—	—	—	—	—
Hickory Hills city (part)	1 815	718	0.42	0.42	4 271.0	1 689.6	1 815	—
Hinsdale village (part)	2 140	719	0.93	0.93	2 288.9	769.0	2 140	—
Hodgkins village	2 134	918	2.64	2.57	829.7	356.9	2 134	—
Indian Head Park village	3 685	1 742	0.84	0.84	4 376.6	2 068.9	3 685	—
Justice village	12 193	4 772	2.95	2.91	4 187.5	1 638.9	12 193	—
La Grange village	15 608	5 781	2.51	2.51	6 220.7	2 304.1	15 608	—
Lyons village (part)	10 079	4 127	2.22	2.18	4 633.5	1 897.3	10 079	—
McCook village	254	125	2.62	2.60	87.6	48.0	254	—
Riverside village (part)	125	48	0.08	0.07	1 733.3	665.6	125	—
Summit village	10 637	3 552	2.28	2.12	5 008.7	1 672.6	10 637	—
Western Springs village (part)	11 996	4 261	2.53	2.53	4 744.7	1 685.3	11 996	—
Willow Springs village (part)	4 801	1 872	3.05	2.94	1 633.6	637.0	4 801	—
Maine township	135 623	53 042	26.17	25.97	5 222.1	2 042.4	135 623	—
Des Plaines city (part)	43 178	17 108	11.22	11.12	3 881.3	1 537.9	43 178	—
Glenview village (part)	4 071	1 493	0.83	0.83	4 924.0	1 805.8	4 071	—
Morton Grove village (part)	6 250	2 195	0.94	0.94	6 653.1	2 336.6	6 250	—
Mount Prospect village (part)	—	—	0.01	0.01	—	—	—	—
Niles village (part)	21 249	8 647	2.96	2.96	7 181.4	2 922.4	21 249	—
Park Ridge city (part)	31 708	12 395	5.86	5.82	5 447.2	2 129.4	31 708	—
Rosemont village (part)	1 918	679	0.35	0.35	5 410.1	1 915.2	1 918	—
New Trier township (part)	56 716	20 809	16.31	16.02	3 540.4	1 299.0	56 716	—
Glencoe village (part)	8 760	3 212	3.62	3.58	2 444.7	896.4	8 760	—
Glenview village (part)	2 988	1 046	0.53	0.53	5 610.8	1 964.2	2 988	—
Kenilworth village	2 494	815	0.60	0.60	4 190.8	1 369.5	2 494	—
Northbrook village (part)	—	—	0.02	0.02	—	—	—	—
Northfield village (part)	1 688	858	0.84	0.84	2 006.2	1 019.7	1 688	—
Wilmette village (part)	27 549	10 274	5.25	5.25	5 251.2	1 958.4	27 549	—
Winnetka village	12 419	4 310	3.92	3.83	3 242.7	1 125.4	12 419	—
Niles township	102 638	38 745	21.25	21.25	4 829.2	1 823.0	102 638	—
Glenview village (part)	1 460	573	0.60	0.60	2 435.2	955.8	1 460	—
Golf village	451	158	0.44	0.44	1 014.5	355.4	451	—
Lincolnwood village	12 359	4 593	2.69	2.69	4 599.7	1 709.4	12 359	—
Morton Grove village (part)	16 201	6 110	4.16	4.16	3 898.5	1 470.3	16 201	—
Niles village (part)	8 819	3 609	2.92	2.92	3 024.1	1 237.6	8 819	—
Skokie village	63 348	23 702	10.04	10.04	6 308.7	2 360.4	63 348	—
Northfield township	82 880	31 733	34.64	34.30	2 416.3	925.2	82 880	—
Deerfield village (part)	311	125	0.50	0.48	641.5	257.8	311	—
Glencoe village (part)	2	1	0.23	0.19	10.3	5.2	2	—
Glenview village (part)	33 328	12 741	11.45	11.41	2 920.6	1 116.5	33 328	—
Northbrook village (part)	32 955	12 227	12.82	12.77	2 580.4	957.4	32 955	—
Northfield village (part)	3 701	1 383	2.12	2.12	1 749.4	653.7	3 701	—

Table 36. **Population, Housing Units, Area Measurements, Density, and Inside and Outside Metropolitan Area for Urban Areas: 2000—Con.**

[Density computed using land area. For information on nonsampling error and definitions, see text]

United States Urbanized Area Urban Cluster Puerto Rico			Area measurements in square miles		Average per square mile		Population	
	Population	Housing units	Total area	Land area	Population	Housing units	Inside metropolitan area	Outside metropolitan area
URBANIZED AREA—Con.								
Total (452 urbanized areas)—Con.								
Chicago, IL—IN—Con.								
Cook County (part), IL—Con.								
Northfield township—Con.								
Prospect Heights city (part)	—	—	0.20	0.20	—	—	—	—
Wilmette village (part)	102	45	0.14	0.14	740.4	326.7	102	—
Norwood Park township	26 176	10 400	3.67	3.67	7 126.3	2 831.3	26 176	—
Harwood Heights village	8 297	3 606	0.82	0.82	10 094.4	4 387.2	8 297	—
Norridge village (part)	12 669	4 875	1.64	1.64	7 737.0	2 977.2	12 669	—
Park Ridge city (part)	4 051	1 495	0.56	0.56	7 221.2	2 665.0	4 051	—
Oak Park township	52 524	23 723	4.70	4.70	11 173.4	5 046.6	52 524	—
Oak Park village	52 524	23 723	4.70	4.70	11 173.4	5 046.6	52 524	—
Orland township (part)	91 249	32 393	31.06	30.39	3 003.0	1 066.1	91 249	—
Orland Hills village	6 779	2 182	1.10	1.09	6 217.2	2 001.2	6 779	—
Orland Park village (part)	50 032	18 720	16.59	16.33	3 064.0	1 146.4	50 032	—
Tinley Park village (part)	29 376	9 950	6.68	6.67	4 401.3	1 490.8	29 376	—
Palatine township (part)	112 597	43 810	33.06	32.73	3 440.1	1 338.5	112 597	—
Arlington Heights village (part)	557	261	0.80	0.79	701.3	328.6	557	—
Barrington village (part)	1 187	352	0.88	0.85	1 401.6	415.6	1 187	—
Deer Park village (part)	9	5	—	—	1 979.9	1 100.0	9	—
Hoffman Estates village (part)	11 721	3 688	2.10	2.08	5 625.1	1 769.9	11 721	—
Inverness village (part)	5 886	2 082	5.31	5.24	1 122.4	397.0	5 886	—
Palatine village (part)	65 479	26 223	13.09	12.95	5 055.0	2 024.4	65 479	—
Rolling Meadows city (part)	15 442	5 798	3.81	3.81	4 058.2	1 523.7	15 442	—
Schaumburg village (part)	3 827	2 291	0.76	0.76	5 068.2	3 034.0	3 827	—
South Barrington village (part)	127	45	0.13	0.12	1 079.6	382.5	127	—
Palos township (part)	53 114	21 481	19.21	19.03	2 791.7	1 129.0	53 114	—
Bridgeview village (part)	3 180	1 443	1.27	1.27	2 511.6	1 139.7	3 180	—
Hickory Hills city (part)	12 111	4 614	2.41	2.41	5 026.3	1 914.9	12 111	—
Orland Park village (part)	942	275	0.24	0.24	3 935.4	1 148.9	942	—
Palos Heights city (part)	6 037	2 424	1.90	1.88	3 208.4	1 288.3	6 037	—
Palos Hills city (part)	17 665	7 492	4.17	4.17	4 239.7	1 798.1	17 665	—
Palos Park village (part)	4 686	1 850	3.78	3.77	1 243.6	491.0	4 686	—
Willow Springs village (part)	211	111	0.06	0.06	3 315.7	1 744.3	211	—
Worth village (part)	2 777	1 268	0.71	0.71	3 893.3	1 777.7	2 777	—
Proviso township	155 831	58 139	29.68	29.68	5 251.1	1 959.1	155 831	—
Bellwood village	20 535	6 683	2.39	2.39	8 608.0	2 801.4	20 535	—
Berkeley village	5 245	1 914	1.39	1.39	3 765.4	1 374.1	5 245	—
Broadview village	8 264	3 322	1.78	1.78	4 644.9	1 867.2	8 264	—
Brookfield village (part)	9 171	3 738	1.26	1.26	7 275.9	2 965.6	9 171	—
Elmhurst city (part)	—	—	0.03	0.03	—	—	—	—
Forest Park village	15 688	7 981	2.42	2.42	6 480.8	3 297.0	15 688	—
Hillside village	8 155	3 107	2.15	2.15	3 797.4	1 446.8	8 155	—
La Grange Park village	13 295	5 560	2.25	2.25	5 899.8	2 467.3	13 295	—
Maywood village	26 987	8 475	2.71	2.71	9 965.7	3 129.6	26 987	—
Melrose Park village (part)	20 467	6 949	2.94	2.94	6 956.6	2 361.9	20 467	—
Northlake city (part)	3 210	864	0.80	0.80	4 018.7	1 081.7	3 210	—
North Riverside village (part)	1 709	767	0.31	0.31	5 590.8	2 509.2	1 709	—
Oak Brook village (part)	—	—	0.01	0.01	—	—	—	—
Stone Park village	5 127	1 315	0.33	0.33	15 378.2	3 944.3	5 127	—
Westchester village	16 824	7 123	3.20	3.20	5 265.2	2 229.2	16 824	—
Western Springs village (part)	497	183	0.10	0.10	5 066.0	1 865.4	497	—
Rich township (part)	67 327	26 164	25.66	25.50	2 640.8	1 026.2	67 327	—
Country Club Hills city (part)	6 529	2 401	1.60	1.58	4 127.4	1 517.8	6 529	—
Flossmoor village (part)	6 984	2 621	2.66	2.66	2 626.4	985.6	6 984	—
Hazel Crest village (part)	1 455	624	0.40	0.38	3 781.7	1 621.9	1 455	—
Homewood village (part)	2 559	1 084	0.49	0.49	5 171.1	2 190.5	2 559	—
Matteson village (part)	12 845	4 683	5.89	5.82	2 205.9	804.2	12 845	—
Olympia Fields village (part)	4 282	1 740	2.54	2.53	1 690.2	686.8	4 282	—
Park Forest village (part)	16 483	6 500	3.39	3.39	4 856.5	1 915.2	16 483	—
Richardson Park village (part)	12 514	4 723	2.65	2.63	4 763.3	1 797.8	12 514	—
Tinley Park village (part)	991	572	0.60	0.60	1 655.2	955.4	991	—
River Forest township	11 635	4 232	2.51	2.51	4 638.1	1 687.0	11 635	—
River Forest village	11 635	4 232	2.51	2.51	4 638.1	1 687.0	11 635	—
Riverside township	15 704	6 624	4.04	4.02	3 904.8	1 647.1	15 704	—
Brookfield village (part)	1 657	654	0.77	0.77	2 162.3	853.5	1 657	—
Lyons village (part)	176	92	0.03	0.03	5 558.6	2 905.6	176	—
North Riverside village (part)	4 979	2 218	1.24	1.24	4 020.3	1 790.9	4 979	—
Riverside village (part)	8 770	3 620	1.91	1.90	4 614.4	1 904.7	8 770	—
Schaumburg township (part)	134 112	52 251	30.64	30.41	4 410.6	1 718.4	134 112	—
Elk Grove Village village (part)	11 888	3 879	2.21	2.20	5 400.8	1 762.3	11 888	—
Hanover Park village (part)	10 266	3 074	1.75	1.75	5 852.2	1 752.4	10 266	—
Hoffman Estates village (part)	34 520	12 714	6.15	6.08	5 681.1	2 092.4	34 520	—
Rolling Meadows city (part)	1 345	534	0.07	0.07	19 527.5	7 752.9	1 345	—
Roselle village (part)	3 460	1 430	0.67	0.67	5 202.2	2 150.0	3 460	—
Schaumburg village (part)	69 157	29 435	17.69	17.57	3 936.4	1 675.4	69 157	—
Streamwood village (part)	1 522	552	0.15	0.15	9 920.2	3 597.9	1 522	—
Stickney township	38 673	13 423	12.69	12.51	3 091.8	1 073.1	38 673	—
Bedford Park village (part)	—	—	3.91	3.91	—	—	—	—
Bridgeview village (part)	306	123	0.19	0.19	1 630.4	655.3	306	—
Burbank city	27 902	9 518	4.17	4.17	6 686.7	2 281.0	27 902	—
Forest View village (part)	778	312	1.17	1.03	752.2	301.6	778	—
Stickney village	6 148	2 334	1.96	1.93	3 189.5	1 210.8	6 148	—
Thornton township (part)	180 802	68 546	47.31	46.98	3 848.2	1 459.0	180 802	—
Blue Island city (part)	1 082	475	0.32	0.32	3 337.5	1 465.2	1 082	—
Burnham village (part)	4 170	1 539	1.91	1.86	2 245.4	828.7	4 170	—
Calumet City city (part)	39 071	15 947	7.31	7.26	5 378.0	2 195.1	39 071	—
Dixmoor village	3 934	1 471	1.24	1.24	3 164.6	1 183.3	3 934	—
Dolton village (part)	25 614	8 944	4.60	4.55	5 627.6	1 965.1	25 614	—
East Hazel Crest village	1 607	623	0.77	0.77	2 094.6	812.0	1 607	—
Glenwood village (part)	816	457	0.11	0.11	7 241.4	4 055.5	816	—
Harvey city (part)	27 978	9 585	5.76	5.76	4 859.0	1 664.6	27 978	—
Hazel Crest village (part)	3 174	1 119	0.53	0.53	5 961.5	2 101.7	3 174	—
Homewood village (part)	5 894	2 707	2.42	2.38	2 477.1	1 137.7	5 894	—

Table 36. **Population, Housing Units, Area Measurements, Density, and Inside and Outside Metropolitan Area for Urban Areas: 2000—Con.**

[Density computed using land area. For information on nonsampling error and definitions, see text]

United States Urbanized Area Urban Cluster Puerto Rico			Area measurements in square miles		Average per square mile		Population	
	Population	Housing units	Total area	Land area	Population	Housing units	Inside metropolitan area	Outside metropolitan area
URBANIZED AREA—Con.								
Total (452 urbanized areas)—Con.								
Chicago, IL—IN—Con.								
Cook County (part), IL—Con.								
Thornton township (part)—Con.								
Lansing village (part)	22 807	9 612	5.40	5.36	4 255.7	1 793.5	22 807	—
Markham city (part)	4 217	1 348	0.95	0.95	4 440.8	1 419.5	4 217	—
Phoenix village	2 157	846	0.45	0.45	4 785.5	1 876.9	2 157	—
Posen village (part)	334	133	0.09	0.09	3 811.1	1 517.6	334	—
Riverdale village (part)	12 276	4 549	2.16	2.16	5 678.9	2 104.4	12 276	—
South Holland village	22 147	7 825	7.30	7.28	3 042.1	1 074.8	22 147	—
Thornton village	2 582	1 035	2.38	2.33	1 106.2	443.4	2 582	—
Wheeling township	155 834	61 858	35.99	35.90	4 341.3	1 723.3	155 834	—
Arlington Heights village (part)	61 673	25 106	12.89	12.86	4 795.2	1 952.1	61 673	—
Buffalo Grove village (part)	14 418	5 959	2.17	2.17	6 630.7	2 740.5	14 418	—
Des Plaines city (part)	1 397	409	0.52	0.52	2 685.2	786.2	1 397	—
Glenview village (part)	—	—	0.08	0.08	—	—	—	—
Mount Prospect village (part)	23 099	8 583	5.15	5.15	4 487.0	1 667.3	23 099	—
Northbrook village (part)	480	265	0.13	0.13	3 724.6	2 056.3	480	—
Palatine village (part)	—	—	0.01	0.01	—	—	—	—
Prospect Heights city (part)	17 081	6 573	4.08	4.05	4 212.9	1 621.2	17 081	—
Rolling Meadows city (part)	116	48	0.02	0.02	5 126.9	2 121.5	116	—
Wheeling village (part)	34 496	13 697	8.40	8.36	4 125.2	1 638.0	34 496	—
Worth township (part)	152 239	60 500	31.88	31.85	4 779.3	1 899.3	152 239	—
Alsip village (part)	19 725	7 756	6.39	6.37	3 098.5	1 218.3	19 725	—
Blue Island city (part)	10 315	3 712	1.59	1.59	6 471.6	2 328.9	10 315	—
Bridgeview village (part)	1 926	672	0.30	0.30	6 515.2	2 273.2	1 926	—
Chicago Ridge village	14 127	5 897	2.23	2.23	6 336.3	2 645.0	14 127	—
Crestwood village (part)	4 737	2 090	1.24	1.24	3 827.3	1 688.6	4 737	—
Evergreen Park village	20 821	7 617	3.17	3.17	6 560.0	2 399.9	20 821	—
Hometown city	4 467	1 938	0.48	0.48	9 354.6	4 058.5	4 467	—
Merrionette Park village	1 999	988	0.38	0.38	5 309.3	2 624.1	1 999	—
Oak Lawn village	55 245	22 846	8.60	8.60	6 427.3	2 657.9	55 245	—
Palos Heights city (part)	5 223	1 844	1.90	1.90	2 750.9	971.2	5 223	—
Robbins village (part)	1 705	479	0.38	0.38	4 498.3	1 263.8	1 705	—
Worth village (part)	8 270	3 245	1.67	1.67	4 950.9	1 942.7	8 270	—
DuPage County (part), IL								
Addison township	903 290	335 250	308.43	306.10	2 951.0	1 095.2	903 290	—
Addison village (part)	88 900	30 968	32.40	32.27	2 755.2	959.8	88 900	—
Bensenville village (part)	31 345	10 119	7.77	7.72	4 057.9	1 310.0	31 345	—
Elk Grove Village village (part)	20 703	7 120	5.79	5.79	3 573.2	1 228.9	20 703	—
Elmhurst city (part)	—	—	0.71	0.71	—	—	—	—
Itasca village (part)	10 590	3 898	3.79	3.79	2 797.5	1 029.7	10 590	—
Lombard village (part)	6 452	2 455	3.93	3.87	1 665.5	633.7	6 452	—
Lombard village (part)	10	5	0.51	0.51	19.6	9.8	10	—
Villa Park village (part)	435	139	0.47	0.47	934.4	298.6	435	—
Wood Dale city	13 535	5 220	4.67	4.67	2 897.8	1 117.6	13 535	—
Bloomington township	111 709	39 872	35.54	35.30	3 164.9	1 129.6	111 709	—
Addison village (part)	4 569	1 686	1.71	1.71	2 675.5	987.3	4 569	—
Bloomington village	21 675	8 399	6.81	6.76	3 204.1	1 241.6	21 675	—
Carol Stream village (part)	17 683	6 217	5.01	4.99	3 546.0	1 246.7	17 683	—
Glendale Heights village (part)	29 585	10 083	4.98	4.98	5 940.1	2 024.5	29 585	—
Hanover Park village (part)	6 672	2 099	1.71	1.71	3 895.5	1 225.5	6 672	—
Itasca village (part)	1 850	803	1.05	1.04	1 775.2	770.5	1 850	—
Lombard village (part)	8	2	0.09	0.09	89.6	22.4	8	—
Roselle village (part)	19 655	7 122	4.73	4.71	4 173.9	1 512.4	19 655	—
Schaumburg village (part)	—	—	0.12	0.12	—	—	—	—
Winfield village (part)	—	—	0.01	0.01	—	—	—	—
Chicago city (part)	2	1	2.30	2.30	0.9	0.4	2	—
Downers Grove township (part)	147 882	58 420	43.52	43.12	3 429.6	1 354.8	147 882	—
Bolingbrook village (part)	—	—	—	—	—	—	—	—
Burr Ridge village (part)	6 785	2 320	4.09	4.00	1 698.1	580.6	6 785	—
Clarendon Hills village	7 610	2 939	1.74	1.74	4 377.1	1 690.4	7 610	—
Darien city (part)	22 856	8 927	6.06	5.99	3 815.3	1 490.2	22 856	—
Downers Grove village (part)	38 824	15 197	9.19	9.18	4 229.9	1 650.7	38 824	—
Hinsdale village (part)	14 623	5 190	3.53	3.52	4 152.5	1 473.8	14 623	—
Lemont village (part)	6	2	0.01	0.01	1 160.2	386.7	6	—
Oak Brook village (part)	81	20	0.08	0.08	1 068.0	263.7	81	—
Westmont village (part)	21 711	8 994	4.22	4.22	5 145.8	2 131.7	21 711	—
Willowbrook village	8 967	4 504	2.63	2.60	3 447.8	1 731.8	8 967	—
Woodridge village (part)	5 313	1 955	1.86	1.85	2 866.7	1 054.8	5 313	—
Lisle township	117 604	44 899	35.91	35.79	3 286.1	1 254.6	117 604	—
Bolingbrook village (part)	1 748	503	0.36	0.36	4 868.5	1 400.9	1 748	—
Downers Grove village (part)	6 315	3 083	2.04	2.04	3 089.6	1 508.4	6 315	—
Lisle village (part)	20 993	8 940	6.33	6.28	3 341.9	1 423.2	20 993	—
Naperville city (part)	47 314	16 193	10.96	10.96	4 318.2	1 477.9	47 314	—
Woodridge village (part)	25 585	9 741	5.02	5.00	5 114.5	1 947.2	25 585	—
Milton township	118 616	43 668	35.27	35.00	3 389.3	1 247.8	118 616	—
Carol Stream village (part)	6 665	3 095	1.42	1.42	4 705.5	2 185.1	6 665	—
Downers Grove village (part)	—	—	0.66	0.66	—	—	—	—
Glendale Heights village (part)	2 180	1 022	0.42	0.42	5 145.7	2 412.3	2 180	—
Glen Ellyn village (part)	26 443	10 174	6.54	6.52	4 054.7	1 560.1	26 443	—
Lisle village (part)	189	57	0.09	0.09	2 073.3	625.3	189	—
Lombard village (part)	2 241	895	0.69	0.69	3 249.7	1 297.9	2 241	—
Naperville city (part)	—	—	0.20	0.20	—	—	—	—
Wheaton city (part)	55 416	19 881	11.18	11.13	4 977.0	1 785.5	55 416	—
Winfield village (part)	2 405	752	0.61	0.61	3 920.0	1 225.7	2 405	—
Naperville township	85 736	34 232	35.88	35.28	2 430.1	970.3	85 736	—
Aurora city (part)	37 891	14 166	12.25	11.86	3 195.4	1 194.6	37 891	—
Naperville city (part)	43 670	18 355	14.04	13.94	3 133.2	1 316.9	43 670	—
Warrenville city (part)	387	127	1.36	1.32	292.5	96.0	387	—
Wayne township (part)	63 315	19 814	29.74	29.65	2 135.4	668.3	63 315	—
Bartlett village (part)	24 179	7 540	7.00	6.92	3 491.9	1 088.9	24 179	—
Carol Stream village (part)	16 090	4 888	2.49	2.49	6 455.1	1 961.0	16 090	—
Hanover Park village (part)	10 851	3 396	2.03	2.03	5 350.0	1 674.4	10 851	—
St. Charles city (part)	169	104	0.39	0.39	432.1	265.9	169	—
Wayne village (part)	1 205	409	2.25	2.25	536.4	182.1	1 205	—

Table 36. **Population, Housing Units, Area Measurements, Density, and Inside and Outside Metropolitan Area for Urban Areas: 2000—Con.**

[Density computed using land area. For information on nonsampling error and definitions, see text]

United States Urbanized Area Urban Cluster Puerto Rico			Area measurements in square miles		Average per square mile		Population	
	Population	Housing units	Total area	Land area	Population	Housing units	Inside metropolitan area	Outside metropolitan area
URBANIZED AREA—Con.								
Total (452 urbanized areas)—Con.								
Chicago, IL—IN—Con.								
DuPage County (part), IL—Con.								
Wayne township (part)—Con.								
West Chicago city (part)	6 134	1 827	5.66	5.66	1 083.6	322.8	6 134	—
Winfield township (part)	44 973	14 761	22.24	21.90	2 053.9	674.1	44 973	—
Aurora city (part)	1 014	313	1.01	0.99	1 019.5	314.7	1 014	—
Naperville city (part)	—	—	—	—	—	—	—	—
Warrenville city (part)	12 976	4 940	4.25	4.17	3 108.2	1 183.3	12 976	—
West Chicago city (part)	17 314	4 728	3.22	3.22	5 381.3	1 469.5	17 314	—
Wheaton city (part)	—	—	0.09	0.09	—	—	—	—
Winfield village (part)	6 313	2 272	2.09	2.08	3 036.0	1 092.6	6 313	—
York township	124 553	48 615	35.63	35.51	3 507.7	1 369.1	124 553	—
Downers Grove village (part)	3 585	1 197	2.37	2.37	1 515.4	506.0	3 585	—
Elmhurst city (part)	32 172	12 249	6.45	6.45	4 989.8	1 899.8	32 172	—
Glen Ellyn village (part)	556	341	0.09	0.09	5 860.4	3 594.2	556	—
Hinsdale village (part)	586	361	0.18	0.18	3 266.7	2 012.4	586	—
Lombard village (part)	40 063	16 117	8.41	8.40	4 771.0	1 919.3	40 063	—
Oak Brook village (part)	8 621	3 238	8.17	8.08	1 067.1	400.8	8 621	—
Oakbrook Terrace city	2 300	1 327	1.39	1.39	1 651.2	952.7	2 300	—
Villa Park village (part)	21 640	7 848	4.24	4.24	5 108.5	1 852.7	21 640	—
Westmont village (part)	2 843	1 275	0.69	0.68	4 196.0	1 881.8	2 843	—
Grundy County (part), IL	2 497	860	1.34	1.34	1 862.9	641.6	2 497	—
Aux Sable township (part)	2 497	860	1.34	1.34	1 862.9	641.6	2 497	—
Minooka village (part)	2 497	860	1.34	1.34	1 862.9	641.6	2 497	—
Kane County (part), IL	376 475	129 151	159.34	158.52	2 374.9	814.7	376 475	—
Aurora township (part)	115 442	38 690	32.80	32.65	3 535.3	1 184.9	115 442	—
Aurora city (part)	96 085	31 130	19.94	19.83	4 844.3	1 569.5	96 085	—
Montgomery village (part)	3 821	1 612	3.62	3.59	1 063.9	448.8	3 821	—
North Aurora village (part)	5 453	2 495	3.45	3.44	1 582.9	724.3	5 453	—
Batavia township (part)	30 001	10 742	14.26	14.23	2 108.6	755.0	30 001	—
Aurora city (part)	1 483	503	0.89	0.89	1 666.5	565.3	1 483	—
Batavia city (part)	21 364	7 791	6.33	6.33	3 373.4	1 230.2	21 364	—
North Aurora village (part)	5 111	1 714	1.39	1.39	3 678.8	1 233.7	5 111	—
Blackberry township (part)	2 634	957	1.11	1.11	2 382.4	865.6	2 634	—
Elburn village (part)	1 647	667	0.56	0.56	2 915.5	1 180.7	1 647	—
Campton township (part)	12 187	3 805	16.16	16.06	758.6	236.9	12 187	—
Elburn village (part)	1 067	395	0.40	0.40	2 653.1	982.2	1 067	—
Lily Lake village (part)	776	236	0.96	0.96	805.6	245.0	776	—
St. Charles city (part)	9	4	—	—	529 770.3	235 453.5	9	—
Dundee township (part)	52 409	16 958	24.45	24.14	2 171.4	702.6	52 409	—
Algonquin village (part)	5 019	1 618	1.39	1.38	3 631.8	1 170.8	5 019	—
Barrington Hills village (part)	1	1	0.47	0.47	2.1	2.1	1	—
Carpentersville village (part)	30 581	9 111	7.10	7.10	4 308.2	1 283.5	30 581	—
East Dundee village (part)	2 948	1 255	2.40	2.18	1 349.4	574.5	2 948	—
Elgin city (part)	720	286	1.93	1.93	372.2	147.8	720	—
Gilberts village (part)	335	99	0.21	0.21	1 616.1	477.6	335	—
Sleepy Hollow village (part)	3 553	1 207	2.00	1.98	1 792.8	609.0	3 553	—
West Dundee village (part)	5 417	2 099	2.29	2.28	2 375.9	920.6	5 417	—
Elgin township (part)	89 465	30 858	24.63	24.55	3 644.8	1 257.2	89 465	—
Elgin city (part)	73 275	25 065	15.78	15.76	4 649.6	1 590.5	73 275	—
South Elgin village (part)	12 958	4 654	3.76	3.75	3 455.2	1 241.0	12 958	—
Geneva township (part)	22 627	8 060	9.25	9.25	2 445.0	870.9	22 627	—
Batavia city (part)	2 480	1 001	1.24	1.24	2 000.0	807.3	2 480	—
Geneva city (part)	19 485	6 880	7.38	7.38	2 641.4	932.7	19 485	—
Plato township (part)	1 450	429	2.01	2.01	720.4	213.1	1 450	—
Rutland township (part)	1 265	562	1.34	1.33	949.3	421.7	1 265	—
Gilberts village (part)	558	161	0.48	0.47	1 177.7	339.8	558	—
Huntley village (part)	707	401	0.84	0.84	837.6	475.1	707	—
St. Charles township (part)	40 959	15 261	27.03	27.02	1 516.0	564.8	40 959	—
St. Charles city (part)	27 590	10 888	11.34	11.34	2 433.4	960.3	27 590	—
South Elgin village (part)	3 142	1 003	2.19	2.19	1 434.7	458.0	3 142	—
Wayne village (part)	834	301	2.71	2.71	307.4	110.9	834	—
Sugar Grove township (part)	8 036	2 829	6.31	6.17	1 301.9	458.3	8 036	—
Aurora city (part)	2 622	935	1.64	1.58	1 659.0	591.6	2 622	—
Montgomery village (part)	25	9	0.14	0.11	227.2	81.8	25	—
Sugar Grove village (part)	3 327	1 102	1.42	1.41	2 363.1	782.7	3 327	—
Kendall County (part), IL	34 608	12 611	19.07	18.84	1 837.0	669.4	34 608	—
Bristol township (part)	5 164	1 920	3.49	3.49	1 481.7	550.9	5 164	—
Oswego village (part)	598	179	0.26	0.26	2 283.8	683.6	598	—
Yorkville city (part)	3 575	1 362	1.93	1.93	1 850.7	705.1	3 575	—
Kendall township (part)	2 283	829	1.15	1.15	1 991.6	723.2	2 283	—
Yorkville city (part)	2 084	753	0.95	0.95	2 202.8	795.9	2 084	—
Na-Au-Say township (part)	624	222	0.96	0.96	650.0	231.3	624	—
Joliet city (part)	624	222	0.96	0.96	650.0	231.3	624	—
Oswego township (part)	26 537	9 640	13.48	13.25	2 003.1	727.6	26 537	—
Aurora city (part)	840	426	0.36	0.36	2 358.6	1 196.2	840	—
Boulder Hill CDP	8 169	2 894	1.47	1.46	5 604.3	1 985.4	8 169	—
Montgomery village (part)	1 558	576	0.88	0.87	1 781.6	658.6	1 558	—
Oswego village (part)	12 594	4 388	5.11	5.05	2 495.0	869.3	12 594	—
Lake County (part), IL	477 734	164 525	229.01	224.92	2 124.0	731.5	477 734	—
Benton township (part)	17 234	6 360	12.21	12.21	1 411.8	521.0	17 234	—
Beach Park village (part)	7 805	2 946	4.71	4.71	1 657.1	625.5	7 805	—
Wadsworth village (part)	48	16	0.07	0.07	691.4	230.5	48	—
Waukegan city (part)	1 435	437	1.37	1.37	1 046.4	318.7	1 435	—
Winthrop Harbor village (part)	6 653	2 427	3.10	3.10	2 143.8	782.0	6 653	—
Cuba township (part)	15 184	5 911	18.63	18.12	838.2	326.3	15 184	—
Barrington village (part)	2 917	1 126	1.48	1.48	1 973.5	761.8	2 917	—
Barrington Hills village (part)	—	—	0.01	0.01	—	—	—	—
Deer Park village (part)	3	3	0.11	0.11	28.5	28.5	3	—
Fox River Grove village (part)	173	59	0.13	0.13	1 302.2	444.1	173	—
Fox River Valley Gardens village (part)	121	47	0.31	0.31	386.8	150.3	121	—

Table 36. **Population, Housing Units, Area Measurements, Density, and Inside and Outside Metropolitan Area for Urban Areas: 2000—Con.**

[Density computed using land area. For information on nonsampling error and definitions, see text]

United States Urbanized Area Urban Cluster Puerto Rico			Area measurements in square miles		Average per square mile		Population	
	Population	Housing units	Total area	Land area	Population	Housing units	Inside metropolitan area	Outside metropolitan area
URBANIZED AREA—Con.								
Total (452 urbanized areas)—Con.								
Chicago, IL—IN—Con.								
Lake County (part), IL—Con.								
Cuba township (part)—Con.								
Lake Barrington village (part)	4 643	2 073	4.43	4.30	1 080.9	482.6	4 643	—
North Barrington village (part)	2 215	787	3.62	3.42	647.3	230.0	2 215	—
Tower Lakes village	1 310	458	1.07	0.95	1 383.2	483.6	1 310	—
Ela township (part)	39 681	12 741	35.71	34.60	1 146.8	368.2	39 681	—
Arlington Heights village (part)	—	—	—	—	—	—	—	—
Barrington village (part)	1 540	494	0.60	0.53	2 917.3	935.8	1 540	—
Deer Park village (part)	3 090	1 002	3.59	3.54	873.8	283.3	3 090	—
Forest Lake CDP	1 530	547	0.69	0.63	2 421.6	865.8	1 530	—
Hawthorn Woods village (part)	5 587	1 722	4.99	4.93	1 132.1	348.9	5 587	—
Kildeer village	3 460	1 095	3.52	3.47	996.6	315.4	3 460	—
Lake Zurich village	18 104	5 828	6.84	6.48	2 792.3	898.9	18 104	—
Long Grove village (part)	2 770	864	6.02	5.88	471.4	147.0	2 770	—
North Barrington village (part)	703	263	0.97	0.97	727.9	272.3	703	—
Fremont township (part)	21 888	7 424	10.30	9.69	2 259.5	766.4	21 888	—
Grayslake village (part)	—	—	0.08	0.08	—	—	—	—
Hawthorn Woods village (part)	359	108	0.33	0.33	1 101.5	331.4	359	—
Libertyville village (part)	—	—	0.39	0.39	—	—	—	—
Long Grove village (part)	49	20	0.56	0.56	86.9	35.5	49	—
Mundelein village (part)	16 444	5 348	4.08	3.95	4 159.3	1 352.7	16 444	—
North Barrington village (part)	—	—	—	—	—	—	—	—
Round Lake Park village (part)	903	565	0.77	0.77	1 172.2	733.4	903	—
Wauconda village (part)	487	163	0.34	0.34	1 445.5	483.8	487	—
Libertyville township	47 534	17 496	22.05	21.41	2 220.3	817.2	47 534	—
Green Oaks village (part)	3 434	1 075	2.93	2.90	1 183.9	370.6	3 434	—
Lake Forest city (part)	153	73	0.79	0.76	202.1	96.4	153	—
Libertyville village (part)	20 711	7 442	7.65	7.42	2 791.1	1 002.9	20 711	—
Mettawa village (part)	54	18	0.38	0.38	140.5	46.8	54	—
Mundelein village (part)	11 941	3 879	3.94	3.78	3 155.3	1 025.0	11 941	—
North Chicago city (part)	1 116	746	0.12	0.12	9 694.8	6 480.6	1 116	—
Vernon Hills village (part)	5 581	2 684	2.78	2.59	2 151.6	1 034.7	5 581	—
Waukegan city (part)	1 011	291	0.70	0.70	1 450.8	417.6	1 011	—
Moraine township	34 538	13 085	11.99	11.99	2 881.5	1 091.7	34 538	—
Deerfield village (part)	1 253	383	0.31	0.31	4 103.9	1 254.4	1 253	—
Highland Park city (part)	27 277	10 496	9.50	9.49	2 873.7	1 105.8	27 277	—
Highwood city	4 143	1 604	0.63	0.63	6 552.1	2 536.7	4 143	—
Lake Forest city (part)	1 662	548	1.37	1.37	1 217.2	401.3	1 662	—
Newport township (part)	2 173	732	3.24	3.24	671.7	226.3	2 173	—
Wadsworth village (part)	2 030	685	2.51	2.51	809.2	273.1	2 030	—
Waukegan city (part)	—	—	0.37	0.37	—	—	—	—
Shields township (part)	42 707	10 806	14.75	14.75	2 895.5	732.6	42 707	—
Lake Bluff village (part)	5 919	2 157	3.30	3.30	1 791.5	652.9	5 919	—
Lake Forest city (part)	8 687	3 191	4.85	4.85	1 790.1	657.6	8 687	—
North Chicago city (part)	25 705	4 539	5.29	5.29	4 858.5	857.9	25 705	—
Waukegan city (part)	—	—	0.08	0.08	—	—	—	—
Vernon township (part)	64 910	22 929	30.21	30.13	2 154.0	760.9	64 910	—
Arlington Heights village (part)	—	—	0.01	0.01	—	—	—	—
Bannockburn village (part)	—	—	0.02	0.02	—	—	—	—
Buffalo Grove village (part)	28 491	10 207	7.04	7.02	4 058.6	1 454.0	28 491	—
Indian Creek village	194	67	0.27	0.27	726.5	250.9	194	—
Lake Forest city (part)	1 149	438	1.32	1.32	869.3	331.4	1 149	—
Lincolnshire village (part)	6 080	2 162	4.31	4.28	1 420.2	505.0	6 080	—
Long Grove village (part)	3 916	1 137	5.84	5.84	671.0	194.8	3 916	—
Mettawa village (part)	9	3	0.11	0.10	86.5	28.8	9	—
Mundelein village (part)	2 519	931	0.50	0.50	5 007.2	1 850.6	2 519	—
Riverwoods village (part)	2 704	904	2.91	2.91	930.2	311.0	2 704	—
Vernon Hills village (part)	14 442	5 081	3.00	2.99	4 830.0	1 699.3	14 442	—
Wheeling village (part)	—	—	0.04	0.04	—	—	—	—
Warren township (part)	28 895	11 473	13.89	13.79	2 095.0	831.8	28 895	—
Gurnee village (part)	15 949	6 247	6.34	6.32	2 522.0	987.8	15 949	—
Park City city (part)	4 612	1 706	0.85	0.85	5 414.2	2 002.7	4 612	—
Wadsworth village (part)	327	109	0.48	0.45	728.9	243.0	327	—
Waukegan city (part)	6 886	3 002	3.51	3.50	1 966.5	857.3	6 886	—
Wauconda township (part)	15 525	6 047	10.25	9.32	1 665.4	648.7	15 525	—
Fox River Valley Gardens village (part)	56	22	0.20	0.20	278.5	109.4	56	—
Island Lake village (part)	3 129	1 100	1.17	1.05	2 990.8	1 051.4	3 129	—
Lake Barrington village (part)	92	35	0.59	0.57	161.5	61.4	92	—
Wauconda village (part)	8 891	3 634	2.87	2.47	3 596.7	1 470.1	8 891	—
Waukegan township (part)	92 805	30 691	21.14	21.10	4 399.0	1 454.8	92 805	—
Beach Park village (part)	2 267	797	1.71	1.71	1 326.1	466.2	2 267	—
Gurnee village (part)	13	4	—	—	5 177.6	1 593.1	13	—
North Chicago city (part)	9 097	3 092	2.32	2.31	3 937.6	1 338.3	9 097	—
Park City city (part)	2 025	1 002	0.30	0.30	6 799.2	3 364.3	2 025	—
Waukegan city (part)	78 444	25 472	14.56	14.53	5 398.3	1 752.9	78 444	—
West Deerfield township	31 794	10 794	17.83	17.78	1 788.1	607.1	31 794	—
Bannockburn village (part)	1 429	259	2.01	2.00	713.6	129.3	1 429	—
Deerfield village (part)	16 856	6 010	4.72	4.69	3 591.7	1 280.6	16 856	—
Highland Park city (part)	4 088	1 438	2.87	2.87	1 425.2	501.3	4 088	—
Lake Forest city (part)	7 870	2 552	6.36	6.34	1 240.8	402.3	7 870	—
Lincolnshire village (part)	15	10	0.03	0.03	520.8	347.2	15	—
Riverwoods village (part)	1 139	377	1.09	1.08	1 052.2	348.3	1 139	—
Zion township (part)	22 866	8 036	6.81	6.81	3 358.9	1 180.5	22 866	—
Zion city (part)	22 866	8 036	6.81	6.81	3 358.9	1 180.5	22 866	—
McHenry County (part), IL	136 953	47 464	67.71	66.73	2 052.4	711.3	136 953	—
Algonquin township (part)	85 029	29 721	34.66	34.15	2 489.8	870.3	85 029	—
Algonquin village (part)	17 057	5 905	6.71	6.70	2 546.2	881.5	17 057	—
Barrington Hills village (part)	282	105	0.78	0.78	362.0	134.8	282	—
Cary village (part)	15 525	5 034	4.91	4.90	3 169.1	1 027.6	15 525	—
Crystal Lake city (part)	22 971	8 367	6.24	6.15	3 734.4	1 360.2	22 971	—
Fox River Grove village (part)	4 689	1 675	1.53	1.53	3 071.2	1 097.1	4 689	—

Table 36. **Population, Housing Units, Area Measurements, Density, and Inside and Outside Metropolitan Area for Urban Areas: 2000—Con.**

[Density computed using land area. For information on nonsampling error and definitions, see text]

United States Urbanized Area Urban Cluster Puerto Rico			Area measurements in square miles		Average per square mile		Population	
	Population	Housing units	Total area	Land area	Population	Housing units	Inside metropolitan area	Outside metropolitan area
URBANIZED AREA—Con.								
Total (452 urbanized areas)—Con.								
Chicago, IL—IN—Con.								
McHenry County (part), IL—Con.								
Algonquin township (part)—Con.								
Fox River Valley Gardens village (part)	159	73	0.09	0.09	1 718.0	788.8	159	—
Lake in the Hills village (part)	13 216	4 743	3.62	3.42	3 864.6	1 386.9	13 216	—
Lakewood village (part)	271	100	0.16	0.07	4 148.6	1 530.8	271	—
Oakwood Hills village (part)	58	23	0.02	0.02	3 574.8	1 417.6	58	—
Trout Valley village (part)	599	200	0.43	0.43	1 399.7	467.3	599	—
Dorr township (part)	607	194	0.30	0.30	2 018.4	645.1	607	—
Crystal Lake city (part)	193	55	0.02	0.02	8 340.0	2 376.7	193	—
Grafton township (part)	26 413	8 773	16.27	15.98	1 653.3	549.1	26 413	—
Algonquin village (part)	1 195	414	1.30	1.30	917.8	318.0	1 195	—
Crystal Lake city (part)	7 735	2 376	2.20	2.12	3 649.7	1 121.1	7 735	—
Huntley village (part)	4 357	1 735	2.83	2.83	1 541.7	613.9	4 357	—
Lake in the Hills village (part)	9 903	3 106	2.45	2.43	4 077.7	1 279.0	9 903	—
Lakewood village (part)	1 960	733	2.47	2.27	862.5	322.6	1 960	—
Nunda township (part)	24 904	8 776	16.48	16.30	1 527.7	538.4	24 904	—
Bull Valley village (part)	3	1	—	—	1 110.8	370.3	3	—
Crystal Lake city (part)	6 960	2 606	3.87	3.85	1 806.0	676.2	6 960	—
Fox River Valley Gardens village (part)	452	178	0.37	0.37	1 213.7	478.0	452	—
Holiday Hills village (part)	752	260	0.27	0.27	2 777.4	960.3	752	—
Island Lake village (part)	5 022	1 792	1.80	1.72	2 926.7	1 044.3	5 022	—
Oakwood Hills village (part)	2 083	696	1.03	0.95	2 189.4	731.6	2 083	—
Prairie Grove village (part)	14	4	0.01	0.01	1 688.5	482.4	14	—
Will County (part), IL—Con.								
Channahon township (part)	450 724	155 885	217.95	216.60	2 080.9	715.7	450 724	—
Channahon village (part)	7 922	2 532	7.21	7.12	1 111.9	355.4	7 922	—
Minooka village (part)	5 596	1 739	3.73	3.71	1 510.1	469.3	5 596	—
Crete township (part)	1 388	452	0.78	0.73	1 899.1	618.4	1 388	—
Crete village (part)	19 976	8 168	12.61	12.58	1 587.7	649.2	19 976	—
Park Forest village (part)	7 205	2 795	4.77	4.77	1 509.9	585.7	7 205	—
Steger village (part)	979	460	0.12	0.12	7 869.3	3 697.5	979	—
University Park village (part)	5 636	2 520	1.15	1.15	4 900.1	2 191.0	5 636	—
Willowbrook CDP (part)	1 115	43	0.05	0.05	2 205.4	824.6	1 115	—
Du Page township (part)	1 592	538	1.29	1.29	1 237.5	418.2	1 592	—
Bolingbrook village (part)	71 562	23 539	25.99	25.75	2 778.7	914.0	71 562	—
Naperville city (part)	51 895	16 630	14.69	14.47	3 585.9	1 149.1	51 895	—
Romeoville village (part)	8 472	2 521	2.67	2.66	3 181.4	946.7	8 472	—
Frankfort township (part)	9 810	3 636	4.37	4.37	2 244.8	832.0	9 810	—
Frankfort village (part)	40 228	13 207	23.40	23.38	1 720.4	564.8	40 228	—
Frankfort Square CDP	10 045	3 441	7.62	7.62	1 317.8	451.4	10 045	—
Matteson village (part)	7 766	2 376	2.10	2.10	3 705.4	1 133.7	7 766	—
Mokena village (part)	—	—	0.02	0.02	—	—	—	—
Orland Park village (part)	14 397	4 760	5.11	5.11	2 820.0	932.4	14 397	—
Tinley Park village (part)	6	2	0.14	0.14	43.3	14.4	6	—
Homer township (part)	2 202	703	1.03	1.03	2 129.2	679.8	2 202	—
Goodings Grove CDP (part)	24 508	7 822	15.95	15.92	1 539.9	491.5	24 508	—
Lockport city (part)	16 716	5 057	8.55	8.54	1 958.3	592.4	16 716	—
Joliet township (part)	2 901	1 090	1.38	1.38	2 095.1	787.2	2 901	—
Crest Hill city (part)	85 902	32 136	23.15	23.12	3 715.9	1 390.1	85 902	—
Fairmont CDP (part)	927	580	0.13	0.13	7 014.4	4 388.7	927	—
Ingalls Park CDP	—	—	—	—	—	—	—	—
Joliet city (part)	3 082	1 297	1.08	1.08	2 850.3	1 199.5	3 082	—
New Lenox village (part)	70 517	26 008	14.01	14.00	5 035.5	1 857.2	70 517	—
Preston Heights CDP	—	—	0.01	0.01	—	—	—	—
Rockdale village (part)	2 527	930	1.49	1.49	1 691.4	622.5	2 527	—
Lockport township (part)	1 862	814	0.47	0.47	3 983.3	1 741.4	1 862	—
Crest Hill city (part)	41 642	15 214	23.82	23.77	1 751.6	640.0	41 642	—
Crystal Lawns CDP (part)	10 782	3 555	6.65	6.64	1 623.7	535.4	10 782	—
Fairmont CDP (part)	44	16	0.02	0.02	2 625.2	954.6	44	—
Joliet city (part)	2 483	871	1.25	1.25	1 983.9	695.9	2 483	—
Lockport city (part)	—	—	0.01	0.01	—	—	—	—
Romeoville village (part)	12 108	4 649	4.42	4.42	2 737.8	1 051.2	12 108	—
Manhattan township (part)	8 262	2 749	3.04	3.04	2 721.1	905.4	8 262	—
Manhattan village (part)	3 721	1 285	2.40	2.40	1 553.5	536.5	3 721	—
Monee township (part)	3 253	1 139	1.41	1.41	2 303.0	806.4	3 253	—
Park Forest village (part)	8 473	2 969	1.99	1.99	4 257.9	1 492.0	8 473	—
University Park village (part)	2 226	837	0.60	0.60	3 711.8	1 395.7	2 226	—
New Lenox township (part)	6 132	2 083	1.24	1.24	4 958.8	1 684.5	6 132	—
Joliet city (part)	28 747	9 649	23.39	23.39	1 229.0	412.5	28 747	—
Mokena village (part)	1 062	305	0.33	0.33	3 220.8	925.0	1 062	—
New Lenox village (part)	75	23	0.09	0.09	860.6	263.9	75	—
Plainfield township (part)	17 599	6 007	7.30	7.30	2 409.8	822.5	17 599	—
Crest Hill city (part)	45 049	15 007	21.28	20.62	2 184.2	727.6	45 049	—
Crystal Lawns CDP (part)	1 120	436	0.26	0.26	4 290.2	1 670.1	1 120	—
Joliet city (part)	2 889	1 028	0.98	0.98	2 960.2	1 053.3	2 889	—
Plainfield village (part)	19 291	6 036	6.66	6.66	2 897.4	906.6	19 291	—
Romeoville village (part)	8 986	3 229	6.11	5.77	1 557.2	559.5	8 986	—
Troy township (part)	2 938	925	0.68	0.68	4 342.9	1 367.3	2 938	—
Channahon village (part)	27 228	9 993	14.53	14.50	1 877.7	689.1	27 228	—
Crest Hill city (part)	1 312	460	0.66	0.66	1 996.1	699.9	1 312	—
Joliet city (part)	500	237	0.13	0.13	3 984.6	1 888.7	500	—
Shorewood village (part)	14 414	5 487	6.62	6.58	2 189.6	833.5	14 414	—
Washington township (part)	7 686	2 647	3.15	3.15	2 439.5	840.2	7 686	—
Beecher village (part)	1 922	824	1.72	1.72	1 120.6	480.4	1 922	—
Wheatland township (part)	1 859	803	0.63	0.63	2 933.7	1 267.2	1 859	—
Aurora city (part)	43 844	13 540	20.52	20.34	2 155.9	665.8	43 844	—
Bolingbrook village (part)	2 955	1 266	1.61	1.61	1 839.3	788.0	2 955	—
Naperville city (part)	2 629	725	0.64	0.64	4 081.9	1 125.7	2 629	—
Plainfield village (part)	28 902	8 582	7.35	7.34	3 935.5	1 168.6	28 902	—
Lake County (part), IN	3 915	1 278	1.92	1.75	2 239.0	730.9	3 915	—
Lake County (part), IN—Con.								
Calumet township (part)	449 962	182 427	206.87	203.30	2 213.3	897.3	449 962	—
Gary city (part)	127 800	53 698	62.04	61.82	2 067.4	868.7	127 800	—
Griffith town (part)	102 527	43 549	49.53	49.32	2 078.8	883.0	102 527	—
Lake Station city (part)	17 308	6 980	6.13	6.13	2 821.6	1 137.9	17 308	—
Cedar Creek township (part)	—	—	0.67	0.67	—	—	—	—
	1 462	635	1.57	1.34	1 091.0	473.9	1 462	—

Table 36. **Population, Housing Units, Area Measurements, Density, and Inside and Outside Metropolitan Area for Urban Areas: 2000—Con.**

[Density computed using land area. For information on nonsampling error and definitions, see text]

United States Urbanized Area Urban Cluster Puerto Rico			Area measurements in square miles		Average per square mile		Population	
	Population	Housing units	Total area	Land area	Population	Housing units	Inside metropolitan area	Outside metropolitan area
URBANIZED AREA—Con.								
Total (452 urbanized areas)—Con.								
Chicago, IL—IN—Con.								
Lake County (part), IN—Con.								
Cedar Creek township (part)—Con.								
Lake Dalecarlia CDP (part)	1 272	567	1.19	0.96	1 325.4	590.8	1 272	—
Center township (part)	22 589	8 849	12.22	11.69	1 932.5	757.0	22 589	—
Cedar Lake town (part)	4 647	1 814	2.96	2.51	1 854.0	723.7	4 647	—
Crown Point city (part)	13 924	5 821	5.58	5.57	2 498.5	1 044.5	13 924	—
Hanover township (part)	5 937	2 287	4.72	3.97	1 493.9	575.5	5 937	—
Cedar Lake town (part)	4 276	1 743	3.92	3.17	1 349.4	550.1	4 276	—
St. John town (part)	1 661	544	0.81	0.81	2 062.1	675.4	1 661	—
Hobart township (part)	39 215	15 629	23.51	22.94	1 709.4	681.3	39 215	—
Gary city (part)	219	81	0.91	0.91	241.1	89.2	219	—
Hobart city (part)	22 374	9 122	13.93	13.52	1 654.9	674.7	22 374	—
Lake Station city (part)	13 948	5 328	7.79	7.62	1 829.7	698.9	13 948	—
New Chicago town	2 063	876	0.67	0.67	3 071.3	1 304.2	2 063	—
North township (part)	165 656	67 977	52.14	51.03	3 246.4	1 332.2	165 656	—
East Chicago city (part)	32 414	13 261	12.18	11.98	2 706.3	1 107.2	32 414	—
Hammond city (part)	83 048	34 139	23.71	22.88	3 630.0	1 492.2	83 048	—
Highland town	23 546	9 925	6.89	6.87	3 428.3	1 445.1	23 546	—
Munster town	21 511	8 339	7.59	7.54	2 852.8	1 105.9	21 511	—
Whiting city (part)	5 137	2 313	1.76	1.76	2 914.1	1 312.1	5 137	—
Ross township (part)	34 248	13 827	17.23	17.20	1 990.9	803.8	34 248	—
Crown Point city (part)	5 285	2 117	1.51	1.51	3 505.4	1 404.1	5 285	—
Hobart city (part)	333	121	0.10	0.10	3 390.8	1 232.1	333	—
Merrillville town (part)	28 630	11 589	15.63	15.60	1 835.7	743.1	28 630	—
St. John township (part)	53 055	19 525	33.44	33.31	1 592.9	586.2	53 055	—
Dyer town	13 895	4 900	5.96	5.96	2 331.3	822.1	13 895	—
Griffith town (part)	26	10	1.04	1.04	25.1	9.7	26	—
St. John town (part)	6 369	2 172	4.42	4.40	1 447.2	493.5	6 369	—
Schererville town (part)	24 845	10 003	13.54	13.51	1 838.7	740.3	24 845	—
Porter County (part), IN	103 418	40 953	64.82	64.28	1 608.9	637.1	103 418	—
Center township (part)	37 162	15 248	21.37	21.03	1 766.8	724.9	37 162	—
Valparaiso city (part)	27 330	11 510	9.28	9.20	2 972.0	1 251.6	27 330	—
Jackson township (part)	16	5	0.01	0.01	1 900.1	593.8	16	—
Chesterton town (part)	16	5	0.01	0.01	1 900.1	593.8	16	—
Liberty township (part)	3 181	1 200	3.54	3.52	902.7	340.5	3 181	—
Chesterton town (part)	431	163	0.49	0.48	903.2	341.6	431	—
Pine township (part)	88	29	0.14	0.14	607.3	200.1	88	—
Portage township (part)	42 990	16 640	23.00	22.92	1 875.7	726.0	42 990	—
Chesterton town (part)	—	—	0.01	0.01	—	—	—	—
Ogden Dunes town (part)	1 313	627	0.73	0.73	1 798.3	858.8	1 313	—
Portage city (part)	32 493	12 778	18.17	18.09	1 796.1	706.3	32 493	—
South Haven CDP (part)	5 544	1 924	0.99	0.99	5 575.1	1 934.8	5 544	—
Union township (part)	2 536	830	1.46	1.45	1 751.9	573.4	2 536	—
Washington township (part)	512	191	0.63	0.63	812.4	303.1	512	—
Valparaiso city (part)	40	20	0.11	0.11	374.6	187.3	40	—
Westchester township (part)	16 933	6 810	14.67	14.57	1 162.1	467.4	16 933	—
Burns Harbor town (part)	533	230	1.98	1.98	268.9	116.0	533	—
Chesterton town (part)	9 917	3 997	5.25	5.17	1 917.3	772.8	9 917	—
Portage city (part)	583	374	0.16	0.16	3 601.5	2 310.4	583	—
Porter town (part)	4 675	1 767	3.83	3.83	1 219.3	460.8	4 675	—
Chico, CA	89 221	36 720	34.93	34.93	2 554.4	1 051.3	89 221	—
In central place	59 688	24 238	16.40	16.40	3 639.4	1 477.9	59 688	—
Chico city (part)	59 688	24 238	16.40	16.40	3 639.4	1 477.9	59 688	—
Not in central place	29 533	12 482	18.53	18.53	1 594.0	673.7	29 533	—
Butte County (part)	89 221	36 720	34.93	34.93	2 554.4	1 051.3	89 221	—
Chico CCD (part)	87 301	35 925	32.12	32.12	2 718.1	1 118.5	87 301	—
Chico city (part)	59 377	24 066	16.33	16.33	3 635.2	1 473.4	59 377	—
Durham CDP (part)	133	49	0.19	0.19	702.2	258.7	133	—
Durham CCD (part)	1 609	623	2.74	2.74	586.6	227.1	1 609	—
Durham CDP (part)	1 609	623	2.74	2.74	586.6	227.1	1 609	—
Paradise CCD (part)	311	172	0.07	0.07	4 656.9	2 575.5	311	—
Chico city (part)	311	172	0.07	0.07	4 656.9	2 575.5	311	—
Cincinnati, OH—KY—IN	1 503 262	636 827	673.48	671.77	2 237.8	948.0	1 503 262	—
In central place	391 684	191 838	94.62	94.53	4 143.6	2 029.4	391 684	—
Cincinnati city, (part) OH	331 285	166 012	77.91	77.83	4 256.8	2 133.1	331 285	—
Hamilton city, (part) OH	60 399	25 826	16.62	16.61	3 636.1	1 554.8	60 399	—
Lebanon city, (part) OH	—	—	0.09	0.09	—	—	—	—
Not in central place	1 111 578	444 989	578.87	577.24	1 925.7	770.9	1 111 578	—
Indiana	4 545	1 680	3.96	3.65	1 243.6	459.7	4 545	—
Not in central place	4 545	1 680	3.96	3.65	1 243.6	459.7	4 545	—
Kentucky	280 328	116 864	148.26	147.88	1 895.6	790.2	280 328	—
Not in central place	280 328	116 864	148.26	147.88	1 895.6	790.2	280 328	—
Ohio	1 218 389	518 283	521.27	520.23	2 342.0	996.3	1 218 389	—
In central place	391 684	191 838	94.62	94.53	4 143.6	2 029.4	391 684	—
Not in central place	826 705	326 445	426.65	425.70	1 942.0	766.8	826 705	—
Dearborn County (part), IN	4 545	1 680	3.96	3.65	1 243.6	459.7	4 545	—
Harrison township (part)	363	185	0.13	0.13	2 902.2	1 479.1	363	—
West Harrison town (part)	274	147	0.06	0.06	4 434.6	2 379.2	274	—
Lawrenceburg township (part)	284	108	0.42	0.35	804.0	305.7	284	—
Hidden Valley CDP (part)	274	104	0.41	0.34	812.0	308.2	274	—
Miller township (part)	3 898	1 387	3.41	3.18	1 227.2	436.7	3 898	—
Hidden Valley CDP (part)	3 898	1 387	3.41	3.18	1 227.2	436.7	3 898	—
Boone County (part), KY	65 131	25 639	50.14	50.05	1 301.3	512.3	65 131	—
Burlington CCD (part)	8 750	3 340	5.46	5.46	1 601.4	611.3	8 750	—
Burlington CDP (part)	8 750	3 340	5.46	5.46	1 601.4	611.3	8 750	—
Florence CCD (part)	48 460	19 497	36.33	36.25	1 336.6	537.8	48 460	—
Burlington CDP (part)	1 660	637	1.04	1.04	1 603.5	615.3	1 660	—
Florence city (part)	23 529	10 314	9.26	9.23	2 549.6	1 117.6	23 529	—
Oakbrook CDP	7 726	3 030	3.27	3.26	2 368.8	929.0	7 726	—
Union city (part)	2 652	813	2.12	2.12	1 253.5	384.3	2 652	—

Table 36. **Population, Housing Units, Area Measurements, Density, and Inside and Outside Metropolitan Area for Urban Areas: 2000—Con.**

[Density computed using land area. For information on nonsampling error and definitions, see text]

United States Urbanized Area Urban Cluster Puerto Rico			Area measurements in square miles		Average per square mile		Population	
	Population	Housing units	Total area	Land area	Population	Housing units	Inside metropolitan area	Outside metropolitan area
URBANIZED AREA—Con.								
Total (452 urbanized areas)—Con.								
Cincinnati, OH—KY—IN—Con.								
Boone County (part), KY—Con.								
Hebron CCD (part)	4 463	1 440	4.53	4.53	985.9	318.1	4 463	—
Walton CCD (part)	3 458	1 362	3.81	3.80	909.1	358.1	3 458	—
Union city (part)	20	6	0.02	0.02	896.8	269.0	20	—
Campbell County (part), KY	74 930	31 867	31.39	31.35	2 390.5	1 016.6	74 930	—
Alexandria CCD (part)	8 819	3 194	5.91	5.89	1 497.2	542.2	8 819	—
Alexandria city (part)	8 278	2 986	5.14	5.12	1 616.3	583.0	8 278	—
Claryville CDP (part)	329	131	0.26	0.26	1 259.2	501.4	329	—
Newport CCD (part)	66 111	28 673	25.48	25.45	2 597.2	1 126.4	66 111	—
Bellevue city	6 480	2 936	0.94	0.94	6 903.6	3 127.9	6 480	—
Cold Spring city (part)	3 588	1 431	2.99	2.99	1 201.5	479.2	3 588	—
Crestview city	471	167	0.10	0.10	4 512.9	1 600.1	471	—
Dayton city (part)	5 966	2 401	1.33	1.33	4 494.7	1 808.9	5 966	—
Fort Thomas city (part)	16 495	7 028	5.69	5.67	2 909.8	1 239.8	16 495	—
Highland Heights city	6 554	2 787	2.27	2.27	2 881.9	1 225.5	6 554	—
Melbourne city (part)	394	126	0.46	0.46	861.5	275.5	394	—
Newport city (part)	17 048	7 828	2.72	2.72	6 267.8	2 878.0	17 048	—
Silver Grove city (part)	1 201	489	0.60	0.60	2 000.4	814.5	1 201	—
Southgate city	3 472	1 665	1.43	1.42	2 439.1	1 169.6	3 472	—
Wildier city (part)	2 624	1 200	3.71	3.71	708.0	323.8	2 624	—
Woodlawn city	268	101	0.05	0.05	5 804.6	2 187.6	268	—
Kenton County (part), KY	140 267	59 358	66.73	66.49	2 109.6	892.8	140 267	—
Covington CCD (part)	115 933	50 833	44.68	44.49	2 605.7	1 142.5	115 933	—
Bromley city (part)	838	362	0.33	0.31	2 702.8	1 167.5	838	—
Covington city (part)	40 045	19 326	11.11	11.07	3 616.9	1 745.5	40 045	—
Crescent Springs city	3 931	1 760	1.43	1.43	2 741.3	1 227.3	3 931	—
Crestview Hills city	2 889	1 257	1.93	1.92	1 503.1	654.0	2 889	—
Edgewood city (part)	9 400	3 149	4.18	4.17	2 253.3	754.9	9 400	—
Elsmere city (part)	5 927	2 332	1.20	1.20	4 921.1	1 936.2	5 927	—
Erlanger city (part)	13 283	5 778	5.60	5.55	2 395.4	1 042.0	13 283	—
Fairview city (part)	86	35	0.14	0.14	610.0	248.3	86	—
Fort Mitchell city	8 089	3 744	3.13	3.13	2 581.8	1 195.0	8 089	—
Fort Wright city	5 681	2 573	3.46	3.46	1 642.1	743.7	5 681	—
Kenton Vale city	156	59	0.06	0.06	2 694.5	1 019.1	156	—
Lakeside Park city	2 869	1 288	0.78	0.77	3 746.8	1 682.1	2 869	—
Ludlow city	4 409	1 888	0.91	0.86	5 141.5	2 201.7	4 409	—
Park Hills city	2 977	1 523	0.78	0.78	3 840.2	1 964.6	2 977	—
Ryland Heights city (part)	—	—	—	—	—	—	—	—
Taylor Mill city (part)	6 795	2 561	5.17	5.17	1 314.6	495.5	6 795	—
Villa Hills city (part)	7 948	2 855	3.72	3.71	2 144.3	770.2	7 948	—
Independence CCD (part)	24 334	8 525	22.05	22.00	1 106.3	387.6	24 334	—
Covington city (part)	3 325	1 122	2.07	2.07	1 609.9	543.2	3 325	—
Edgewood city (part)	—	—	—	—	—	—	—	—
Elsmere city (part)	2 212	794	1.30	1.30	1 707.9	613.1	2 212	—
Erlanger city (part)	3 393	1 087	2.83	2.78	1 219.3	390.6	3 393	—
Fairview city (part)	70	27	0.07	0.07	981.1	378.4	70	—
Independence city (part)	13 736	4 933	12.81	12.81	1 072.7	385.2	13 736	—
Latonias Lakes city	325	124	0.30	0.30	1 093.5	417.2	325	—
Ryland Heights city (part)	31	11	0.03	0.03	934.8	331.7	31	—
Taylor Mill city (part)	112	41	0.43	0.43	259.2	94.9	112	—
Butler County (part), OH	209 721	81 983	90.78	90.60	2 314.7	904.8	209 721	—
Fairfield city (part)	41 823	17 621	14.99	14.99	2 790.5	1 175.7	41 823	—
Fairfield township (part)	15 226	5 236	9.31	9.31	1 635.9	562.6	15 226	—
Hamilton city (part)	60 399	25 826	16.62	16.61	3 636.1	1 554.8	60 399	—
Hanover township (part)	3 327	1 183	3.00	3.00	1 109.9	394.7	3 327	—
Millville village (part)	178	76	0.07	0.07	2 408.1	1 028.2	178	—
Lemon township (part)	5 393	2 257	3.63	3.63	1 487.2	622.4	5 393	—
Monroe city (part)	4 525	1 924	3.26	3.26	1 386.6	589.6	4 525	—
Liberty township (part)	21 145	6 692	16.19	16.18	1 306.5	413.5	21 145	—
Monroe city (part)	813	279	0.16	0.16	4 955.1	1 700.5	813	—
Ross township	2 460	936	0.93	0.93	2 653.1	1 009.5	2 460	—
Millville village (part)	557	212	0.18	0.18	3 076.6	1 171.0	557	—
Ross CDP	1 903	724	0.71	0.71	2 677.0	1 018.5	1 903	—
St. Clair township (part)	5 548	2 103	3.40	3.26	1 701.1	644.8	5 548	—
New Miami village (part)	2 469	934	0.90	0.89	2 782.1	1 052.5	2 469	—
Seven Mile village (part)	259	91	0.13	0.13	1 955.0	686.9	259	—
Union township (part)	54 101	20 006	22.60	22.58	2 396.3	886.1	54 101	—
Beckett Ridge CDP (part)	8 235	2 960	3.59	3.59	2 292.9	824.2	8 235	—
Olde West Chester CDP (part)	227	88	0.33	0.33	682.9	264.8	227	—
Sharonville city (part)	2 226	1 065	0.59	0.59	3 792.5	1 814.5	2 226	—
Wetherington CDP	1 010	450	0.70	0.70	1 447.9	645.1	1 010	—
Wayne township (part)	299	123	0.13	0.13	2 388.1	982.4	299	—
Seven Mile village (part)	299	123	0.13	0.13	2 388.1	982.4	299	—
Clermont County (part), OH	123 870	49 092	93.22	92.99	1 332.1	528.0	123 870	—
Batavia township (part)	13 558	5 240	11.86	11.84	1 145.4	442.7	13 558	—
Amelia village (part)	847	431	0.37	0.37	2 264.5	1 152.3	847	—
Batavia village (part)	1 617	696	1.23	1.23	1 318.5	567.5	1 617	—
Goshen township (part)	8 236	3 116	7.56	7.55	1 090.8	412.7	8 236	—
Loveland city (part)	1 835	739	1.08	1.08	1 691.3	681.1	1 835	—
Miami township (part)	35 586	12 821	27.80	27.68	1 285.6	463.2	35 586	—
Day Heights CDP	2 823	1 020	1.20	1.20	2 347.0	848.0	2 823	—
Mount Repose CDP	4 102	1 526	1.95	1.95	2 103.6	782.6	4 102	—
Mulberry CDP	3 139	1 229	1.51	1.51	2 072.7	811.5	3 139	—
Millford city (part)	6 248	3 092	3.07	3.07	2 034.5	1 006.8	6 248	—
Monroe township (part)	3 528	1 300	4.35	4.34	812.1	299.2	3 528	—
Ohio township (part)	2 025	769	3.41	3.41	593.1	225.2	2 025	—
Pierce township (part)	10 067	4 081	8.49	8.48	1 186.8	481.1	10 067	—
Amelia village (part)	1 905	681	1.00	1.00	1 910.7	683.0	1 905	—
Withamsville CDP (part)	449	161	0.26	0.26	1 737.7	623.1	449	—
Stonelick township (part)	888	412	0.62	0.62	1 437.3	666.9	888	—
Owensville village (part)	816	381	0.39	0.39	2 077.6	970.1	816	—
Tate township (part)	85	28	0.10	0.10	846.0	278.7	85	—

Table 36. **Population, Housing Units, Area Measurements, Density, and Inside and Outside Metropolitan Area for Urban Areas: 2000—Con.**

[Density computed using land area. For information on nonsampling error and definitions, see text]

United States Urbanized Area Urban Cluster Puerto Rico			Area measurements in square miles		Average per square mile		Population	
	Population	Housing units	Total area	Land area	Population	Housing units	Inside metropolitan area	Outside metropolitan area
URBANIZED AREA—Con.								
Total (452 urbanized areas)—Con.								
Cincinnati, OH—KY—IN—Con.								
Clermont County (part), OH—Con.								
Union township (part)	41 814	17 494	24.87	24.80	1 685.8	705.3	41 814	—
Mount Carmel CDP	4 308	1 790	1.68	1.68	2 559.3	1 063.4	4 308	—
Summerside CDP	5 523	2 277	2.28	2.28	2 425.2	999.9	5 523	—
Withamsville CDP (part)	2 696	1 189	1.49	1.49	1 807.2	797.0	2 696	—
Hamilton County (part), OH	824 942	365 772	298.34	297.82	2 769.9	1 228.1	824 942	—
Amberley village	3 425	1 382	3.48	3.48	985.4	397.6	3 425	—
Anderson township (part)	42 523	15 587	25.36	25.36	1 677.0	614.7	42 523	—
Cherry Grove CDP	4 555	1 545	1.13	1.13	4 038.2	1 369.7	4 555	—
Dry Run CDP	6 553	2 118	4.75	4.75	1 378.3	445.5	6 553	—
Forestville CDP	10 978	4 503	3.68	3.68	2 981.7	1 223.0	10 978	—
Fruit Hill CDP	3 945	1 452	1.25	1.25	3 153.2	1 160.6	3 945	—
Sherwood CDP	3 907	1 365	1.11	1.11	3 522.6	1 230.7	3 907	—
Turpin Hills CDP (part)	4 960	1 810	2.97	2.97	1 668.5	608.9	4 960	—
Arlington Heights village	899	418	0.26	0.26	3 494.1	1 624.6	899	—
Blue Ash city	12 513	5 251	7.67	7.66	1 634.6	686.0	12 513	—
Cheviot city	9 015	4 338	1.16	1.16	7 753.5	3 731.0	9 015	—
Cincinnati city (part)	331 285	166 012	77.91	77.83	4 256.8	2 133.1	331 285	—
Colerain township (part)	56 031	21 594	22.08	22.06	2 540.0	978.9	56 031	—
Groesbeck CDP	7 202	2 857	2.94	2.94	2 451.1	972.3	7 202	—
Mount Healthy Heights CDP	3 450	1 320	0.77	0.77	4 489.7	1 717.8	3 450	—
Northbrook CDP	11 076	4 290	1.94	1.94	5 713.1	2 212.8	11 076	—
Northgate CDP	8 016	2 805	2.54	2.52	3 178.6	1 112.3	8 016	—
Pleasant Run CDP	5 267	1 791	2.07	2.07	2 541.6	864.3	5 267	—
White Oak CDP	13 277	5 464	4.09	4.09	3 242.7	1 334.5	13 277	—
Columbia township (part)	6 551	2 762	3.12	3.12	2 098.4	884.7	6 551	—
Fairfax village	1 938	795	0.76	0.76	2 563.9	1 051.8	1 938	—
Deer Park city	5 982	2 723	0.86	0.86	6 979.0	3 176.8	5 982	—
Delhi township	30 104	10 646	10.05	10.05	2 996.9	1 059.8	30 104	—
Elmwood Place village	2 681	1 173	0.33	0.33	8 106.5	3 546.8	2 681	—
Evendale village	3 090	1 077	4.77	4.77	647.6	225.7	3 090	—
Fairfield city (part)	—	—	—	—	—	—	—	—
Forest Park city	19 463	7 748	6.51	6.51	2 990.4	1 190.4	19 463	—
Glendale village	2 188	1 000	1.67	1.67	1 312.9	600.1	2 188	—
Golf Manor village	3 999	1 840	0.58	0.58	6 896.3	3 173.1	3 999	—
Green township	55 660	22 007	27.87	27.87	1 997.3	789.7	55 660	—
Bridgetown North CDP	12 569	5 240	3.37	3.37	3 735.1	1 557.1	12 569	—
Covedale CDP (part)	6 354	2 500	2.79	2.79	2 274.5	894.9	6 354	—
Dent CDP (part)	7 612	3 369	5.94	5.94	1 280.6	566.8	7 612	—
Mack North CDP	3 529	1 167	3.08	3.08	1 147.2	379.4	3 529	—
Mack South CDP	5 837	1 948	3.70	3.70	1 579.3	527.1	5 837	—
Monfort Heights East CDP	3 880	1 596	1.44	1.44	2 696.2	1 109.1	3 880	—
Monfort Heights South CDP	4 466	1 716	3.11	3.11	1 437.0	552.2	4 466	—
White Oak East CDP	3 508	1 491	0.80	0.80	4 393.1	1 867.2	3 508	—
White Oak West CDP	2 932	1 152	1.34	1.34	2 185.0	858.5	2 932	—
Greenhills village	4 103	1 687	1.23	1.23	3 329.3	1 368.9	4 103	—
Harrison township (part)	9 557	3 780	4.96	4.96	1 928.6	762.8	9 557	—
Harrison city (part)	7 449	2 836	2.54	2.54	2 927.0	1 114.4	7 449	—
Lincoln Heights village	4 113	1 762	0.74	0.74	5 566.1	2 384.5	4 113	—
Lockland village	3 707	1 826	1.22	1.22	3 030.8	1 492.9	3 707	—
Loveland city (part)	9 561	3 834	3.16	3.16	3 026.3	1 213.6	9 561	—
Madeira city	8 923	3 484	3.37	3.37	2 651.0	1 035.1	8 923	—
Mariemont village (part)	3 408	1 541	0.85	0.85	3 991.7	1 804.9	3 408	—
Miami township (part)	10 320	3 561	9.44	9.42	1 095.1	377.9	10 320	—
Addyston village (part)	1 010	408	0.87	0.87	1 165.1	470.7	1 010	—
Cleves village (part)	2 790	1 020	1.53	1.53	1 820.7	665.6	2 790	—
Grandview CDP (part)	9	3	0.02	0.02	395.0	131.7	9	—
North Bend village (part)	603	290	1.10	1.08	560.3	269.5	603	—
Millford city (part)	6	6	—	—	1 458.3	1 458.3	6	—
Montgomery city	10 163	3 716	5.32	5.32	1 908.7	697.9	10 163	—
Mount Healthy city	7 149	3 421	1.42	1.42	5 022.2	2 403.2	7 149	—
Newtown village	2 420	977	2.32	2.32	1 042.4	420.8	2 420	—
North College Hill city	10 082	4 488	1.84	1.84	5 491.0	2 444.3	10 082	—
Norwood city	21 675	10 044	3.12	3.12	6 956.5	3 223.6	21 675	—
Reading city	11 292	5 128	2.92	2.92	3 867.6	1 756.4	11 292	—
St. Bernard city	4 924	2 195	1.54	1.54	3 196.1	1 424.7	4 924	—
Sharonville city (part)	11 578	5 461	9.27	9.22	1 255.8	592.3	11 578	—
Silverton city	5 178	2 662	1.11	1.11	4 647.8	2 389.4	5 178	—
Springdale city	10 563	4 607	4.97	4.96	2 131.0	929.4	10 563	—
Springfield township	37 587	14 478	16.65	16.36	2 297.0	884.8	37 587	—
Covedale CDP (part)	6	5	—	—	2 096.9	1 747.4	6	—
Finnestown CDP	13 492	5 336	3.99	3.99	3 382.8	1 337.9	13 492	—
Pleasant Run Farm CDP	4 731	1 689	1.05	1.05	4 511.4	1 610.6	4 731	—
Sycamore township	19 675	8 687	6.75	6.75	2 915.3	1 287.2	19 675	—
Dillonvale CDP	3 716	1 636	0.90	0.90	4 118.2	1 813.1	3 716	—
Kenwood CDP	7 423	3 478	2.33	2.33	3 182.3	1 491.0	7 423	—
Symmes township (part)	14 695	5 427	7.68	7.65	1 920.2	709.1	14 695	—
Loveland Park CDP (part)	445	154	0.40	0.40	1 103.0	381.7	445	—
Terrace Park village (part)	2 273	794	1.20	1.20	1 889.7	660.1	2 273	—
The Village of Indian Hill city (part)	2 852	1 011	4.12	4.12	693.0	245.6	2 852	—
Whitewater township (part)	2 652	1 135	4.00	4.00	663.4	283.9	2 652	—
Cleves village (part)	—	—	0.06	0.06	—	—	—	—
Woodlawn village	2 816	1 330	2.59	2.59	1 089.3	514.5	2 816	—
Wyoming city	8 261	3 172	2.88	2.88	2 865.9	1 100.4	8 261	—
Warren County (part), OH	59 856	21 436	38.93	38.81	1 542.2	552.3	59 856	—
Deerfield township (part)	25 029	9 556	13.56	13.47	1 858.1	709.4	25 029	—
Landen CDP	12 766	5 162	4.76	4.68	2 729.7	1 103.8	12 766	—
Loveland Park CDP (part)	1 354	533	1.07	1.07	1 265.7	498.2	1 354	—
Hamilton township (part)	5 466	2 138	8.27	8.26	661.8	258.9	5 466	—
Maineville village	885	390	0.24	0.24	3 637.1	1 602.8	885	—
South Lebanon village (part)	100	41	0.26	0.26	380.4	155.9	100	—
Lebanon city (part)	—	—	0.09	0.09	—	—	—	—
Loveland city (part)	195	44	0.14	0.14	1 434.7	323.7	195	—
Mason city (part)	21 642	7 939	12.51	12.50	1 731.5	635.2	21 642	—

Table 36. **Population, Housing Units, Area Measurements, Density, and Inside and Outside Metropolitan Area for Urban Areas: 2000—Con.**

[Density computed using land area. For information on nonsampling error and definitions, see text]

United States Urbanized Area Urban Cluster Puerto Rico			Area measurements in square miles		Average per square mile		Population	
	Population	Housing units	Total area	Land area	Population	Housing units	Inside metropolitan area	Outside metropolitan area
URBANIZED AREA—Con.								
Total (452 urbanized areas)—Con.								
Cincinnati, OH—KY—IN—Con.								
Warren County (part), OH—Con.								
Turtlecreek township (part)	4 301	436	2.67	2.67	1 611.5	163.4	4 301	—
Monroe city (part)	—	—	0.09	0.09	—	—	—	—
Union township (part)	3 223	1 323	1.69	1.69	1 909.3	783.7	3 223	—
South Lebanon village (part)	2 414	1 021	0.82	0.82	2 950.2	1 247.8	2 414	—
Clarksville, TN—KY	121 775	44 260	78.87	78.85	1 544.3	561.3	121 775	—
In central place	97 482	37 738	64.20	64.18	1 518.8	588.0	97 482	—
Clarksville city, (part) TN	97 482	37 738	64.20	64.18	1 518.8	588.0	97 482	—
Not in central place	24 293	6 522	14.67	14.67	1 655.9	444.6	24 293	—
Kentucky	21 281	5 377	9.33	9.33	2 280.6	576.2	21 281	—
Not in central place	21 281	5 377	9.33	9.33	2 280.6	576.2	21 281	—
Tennessee	100 494	38 883	69.54	69.52	1 445.5	559.3	100 494	—
In central place	97 482	37 738	64.20	64.18	1 518.8	588.0	97 482	—
Not in central place	3 012	1 145	5.34	5.34	564.1	214.5	3 012	—
Christian County (part), KY	21 281	5 377	9.33	9.33	2 280.6	576.2	21 281	—
Fort Campbell CCD (part)	15 375	2 967	4.69	4.69	3 277.4	632.5	15 375	—
Fort Campbell North CDP (part)	14 338	2 967	3.49	3.49	4 112.6	851.0	14 338	—
Oak Grove city (part)	—	—	0.04	0.04	—	—	—	—
LaFayette CCD (part)	15	13	0.16	0.16	95.0	82.3	15	—
Oak Grove city (part)	15	13	0.16	0.16	95.0	82.3	15	—
Pembroke CCD (part)	5 891	2 397	4.48	4.48	1 314.3	534.8	5 891	—
Oak Grove city (part)	5 806	2 365	4.47	4.47	1 298.5	528.9	5 806	—
Montgomery County (part), TN	100 494	38 883	69.54	69.52	1 445.5	559.3	100 494	—
Clarksville CCD (part)	74 830	30 407	44.07	44.07	1 697.9	689.9	74 830	—
Clarksville city (part)	73 193	29 794	40.83	40.82	1 792.9	729.8	73 193	—
Cumberland Heights CCD (part)	645	269	0.99	0.99	654.2	272.9	645	—
Fort Campbell CCD (part)	6 053	1 088	4.22	4.22	1 435.4	258.0	6 053	—
Clarksville city (part)	6 053	1 088	4.22	4.22	1 435.4	258.0	6 053	—
St. Bethlehem CCD (part)	18 236	6 856	19.16	19.14	952.7	358.2	18 236	—
Clarksville city (part)	18 236	6 856	19.16	19.14	952.7	358.2	18 236	—
Woodlawn-Dotsonville CCD (part)	730	263	1.11	1.11	660.0	237.8	730	—
Cleveland, OH	1 786 647	772 949	650.58	647.00	2 761.4	1 194.7	1 786 647	—
In central place	723 699	326 110	141.84	140.55	5 148.9	2 320.2	723 699	—
Cleveland city (part)	478 403	215 856	77.61	77.58	6 166.5	2 782.4	478 403	—
Euclid city (part)	52 717	26 123	10.71	10.71	4 923.2	2 439.6	52 717	—
Lakewood city (part)	56 646	28 416	5.55	5.55	10 208.5	5 121.0	56 646	—
Mentor city (part)	50 278	19 301	27.99	26.76	1 879.2	721.4	50 278	—
Parma city	85 655	36 414	19.98	19.96	4 291.3	1 824.3	85 655	—
Not in central place	1 062 948	446 839	508.74	506.45	2 098.8	882.3	1 062 948	—
Cuyahoga County (part)	1 383 400	612 740	394.61	394.18	3 509.6	1 554.5	1 383 400	—
Bay Village city (part)	16 087	6 401	4.63	4.63	3 473.4	1 382.1	16 087	—
Beachwood city	12 186	5 447	5.29	5.28	2 307.5	1 031.4	12 186	—
Bedford city	14 214	7 062	5.36	5.36	2 653.3	1 318.2	14 214	—
Bedford Heights city	11 375	5 577	4.54	4.54	2 507.4	1 229.4	11 375	—
Bentleyville village	947	306	2.62	2.61	363.3	117.4	947	—
Berea city	18 970	7 449	5.57	5.46	3 475.9	1 364.9	18 970	—
Bratenah village (part)	1 337	800	1.03	1.03	1 304.1	780.3	1 337	—
Brecksville city (part)	11 553	4 547	7.99	7.99	1 446.7	569.4	11 553	—
Broadview Heights city (part)	15 817	6 746	11.23	11.23	1 408.0	600.5	15 817	—
Brooklyn city	11 586	5 521	4.30	4.28	2 704.4	1 288.7	11 586	—
Brooklyn Heights village	1 558	607	1.77	1.77	878.7	342.3	1 558	—
Brook Park city	21 218	8 370	7.54	7.54	2 815.1	1 110.5	21 218	—
Chagrin Falls township (part)	4 159	2 088	2.60	2.59	1 607.9	807.2	4 159	—
Chagrin Falls village (part)	4 024	2 041	2.09	2.07	1 943.2	985.6	4 024	—
Cleveland city (part)	478 403	215 856	77.61	77.58	6 166.5	2 782.4	478 403	—
Cleveland Heights city	49 958	21 798	8.12	8.11	6 160.2	2 687.9	49 958	—
Cuyahoga Heights village (part)	599	277	3.11	3.11	192.6	89.1	599	—
East Cleveland city	27 217	13 491	3.11	3.11	8 761.8	4 343.1	27 217	—
Euclid city (part)	52 717	26 123	10.71	10.71	4 923.2	2 439.6	52 717	—
Fairview Park city	17 572	8 152	4.70	4.70	3 742.2	1 736.1	17 572	—
Garfield Heights city	30 734	12 998	7.31	7.23	4 253.0	1 798.7	30 734	—
Gates Mills village (part)	319	110	0.49	0.49	646.8	223.0	319	—
Glenwillow village (part)	203	119	0.26	0.26	788.3	462.1	203	—
Highland Heights city	8 082	2 862	5.13	5.13	1 575.0	557.8	8 082	—
Highland Hills village	1 618	309	1.98	1.98	818.2	156.3	1 618	—
Independence city (part)	6 146	2 316	4.88	4.88	1 259.8	474.7	6 146	—
Lakewood city (part)	56 646	28 416	5.55	5.55	10 208.5	5 121.0	56 646	—
Linndale village	117	71	0.09	0.09	1 332.8	808.8	117	—
Lyndhurst city	15 279	6 855	4.39	4.39	3 480.1	1 561.4	15 279	—
Maple Heights city	26 156	10 935	5.19	5.19	5 039.1	2 106.7	26 156	—
Mayfield village (part)	3 435	1 471	3.75	3.75	916.0	392.3	3 435	—
Mayfield Heights city	19 386	10 461	4.22	4.22	4 596.1	2 480.1	19 386	—
Middleburg Heights city	15 542	7 094	8.09	8.07	1 924.8	878.6	15 542	—
Moreland Hills village (part)	3 212	1 304	7.00	7.00	458.9	186.3	3 212	—
Newburgh Heights village	2 389	1 157	0.58	0.58	4 104.3	1 987.7	2 389	—
North Olmsted city	34 113	14 059	11.63	11.63	2 932.9	1 208.7	34 113	—
North Randall village	906	490	0.78	0.78	1 158.8	626.7	906	—
North Royalton city (part)	27 300	11 241	17.09	17.09	1 597.1	657.6	27 300	—
Oakwood village	3 667	1 480	3.46	3.46	1 060.1	427.9	3 667	—
Olmsted township (part)	9 886	4 391	6.83	6.83	1 448.0	643.2	9 886	—
Olmsted Falls city (part)	7 883	3 219	3.97	3.97	1 985.9	810.9	7 883	—
Orange village	3 236	1 236	3.80	3.80	851.4	325.2	3 236	—
Parma city	85 655	36 414	19.98	19.96	4 291.3	1 824.3	85 655	—
Parma Heights city	21 659	10 263	4.20	4.20	5 158.6	2 444.4	21 659	—

Table 36. **Population, Housing Units, Area Measurements, Density, and Inside and Outside Metropolitan Area for Urban Areas: 2000—Con.**

[Density computed using land area. For information on nonsampling error and definitions, see text]

United States Urbanized Area Urban Cluster Puerto Rico			Area measurements in square miles		Average per square mile		Population	
	Population	Housing units	Total area	Land area	Population	Housing units	Inside metropolitan area	Outside metropolitan area
URBANIZED AREA—Con.								
Total (452 urbanized areas)—Con.								
Cleveland, OH—Con.								
Cuyahoga County (part)—Con.								
Pepper Pike city	6 040	2 296	7.10	7.09	851.5	323.7	6 040	—
Richmond Heights city	10 944	5 060	4.38	4.37	2 504.4	1 157.9	10 944	—
Rocky River city (part)	20 735	10 166	4.75	4.75	4 360.8	2 138.0	20 735	—
Seven Hills city	12 080	4 883	5.01	5.01	2 411.6	974.8	12 080	—
Shaker Heights city	29 405	12 982	6.32	6.28	4 685.0	2 068.4	29 405	—
Solon city (part)	21 204	7 560	13.09	13.06	1 623.5	578.8	21 204	—
South Euclid city	23 537	9 854	4.69	4.69	5 019.2	2 101.3	23 537	—
Strongsville city (part)	43 464	16 696	21.49	21.49	2 022.4	776.9	43 464	—
University Heights city	14 146	5 350	1.83	1.83	7 713.6	2 917.3	14 146	—
Valley View village (part)	1 365	488	1.33	1.33	1 027.3	367.3	1 365	—
Walton Hills village (part)	1 949	742	3.05	3.05	638.0	242.9	1 949	—
Warrensville Heights city	15 109	6 741	4.13	4.13	3 661.4	1 633.5	15 109	—
Westlake city (part)	31 552	13 573	14.63	14.63	2 156.8	927.8	31 552	—
Woodmere village	828	460	0.33	0.33	2 515.6	1 397.6	828	—
Geauga County (part)	19 485	7 191	26.85	26.74	728.8	269.0	19 485	—
Auburn township (part)	214	65	0.27	0.27	797.2	242.1	214	—
Bainbridge township (part)	7 338	2 718	10.84	10.77	681.5	252.4	7 338	—
Bainbridge CDP	3 417	1 301	3.44	3.37	1 013.5	385.9	3 417	—
Chester township (part)	6 037	2 295	8.41	8.40	718.7	273.2	6 037	—
Chesterland CDP (part)	2 254	890	2.94	2.94	766.9	302.8	2 254	—
Russell township (part)	1 874	712	3.45	3.45	543.9	206.7	1 874	—
South Russell village	4 022	1 401	3.88	3.85	1 043.6	363.5	4 022	—
Lake County (part)	209 532	86 676	115.10	113.12	1 852.3	766.2	209 532	—
Concord township (part)	12 696	4 881	9.95	9.87	1 286.3	494.5	12 696	—
Eastlake city (part)	20 255	8 310	6.41	6.40	3 166.5	1 299.1	20 255	—
Kirtland city (part)	5 090	1 941	7.77	7.77	655.5	250.0	5 090	—
Lakeline village	165	70	0.08	0.08	2 173.9	922.2	165	—
Leroy township (part)	99	35	0.15	0.15	652.0	230.5	99	—
Madison township (part)	13 235	5 429	9.83	9.83	1 346.6	552.4	13 235	—
Madison village (part)	2 110	817	2.38	2.38	886.2	343.1	2 110	—
North Madison CDP (part)	8 429	3 407	3.91	3.91	2 155.9	871.4	8 429	—
North Perry village (part)	13	7	0.14	0.14	95.9	51.7	13	—
Mentor city (part)	50 278	19 301	27.99	26.76	1 879.2	721.4	50 278	—
Mentor-on-the-Lake city (part)	8 127	3 405	1.63	1.63	4 976.3	2 084.9	8 127	—
Painesville city (part)	17 503	6 933	6.53	5.97	2 929.5	1 160.4	17 503	—
Painesville township (part)	17 923	7 480	13.70	13.62	1 315.8	549.1	17 923	—
Fairport Harbor village (part)	3 180	1 546	1.04	1.04	3 052.2	1 483.8	3 180	—
Grand River village (part)	345	125	0.60	0.55	627.1	227.2	345	—
Perry township (part)	5 391	1 949	7.73	7.73	697.5	252.2	5 391	—
North Perry village (part)	274	96	0.46	0.46	590.5	206.9	274	—
Perry village (part)	966	355	1.21	1.21	795.8	292.5	966	—
Timberlake village	775	321	0.21	0.21	3 614.1	1 496.9	775	—
Wickliffe city	13 484	5 787	4.66	4.65	2 898.2	1 243.8	13 484	—
Willoughby city (part)	22 576	10 680	9.34	9.34	2 416.3	1 143.1	22 576	—
Willoughby Hills city (part)	7 574	3 882	6.60	6.59	1 148.5	588.6	7 574	—
Willowick city	14 361	6 272	2.52	2.52	5 709.2	2 493.4	14 361	—
Lorain County (part)	46 990	17 801	28.24	28.13	1 670.5	632.8	46 990	—
Avon city (part)	8 913	3 356	9.64	9.63	925.2	348.4	8 913	—
Avon Lake city (part)	16 875	6 325	7.15	7.15	2 361.6	885.2	16 875	—
Columbia township (part)	1 220	412	1.06	1.06	1 155.9	390.3	1 220	—
Eaton township (part)	199	72	0.20	0.20	975.0	352.7	199	—
North Ridgeville city (part)	19 184	7 427	9.77	9.66	1 985.0	768.5	19 184	—
Sheffield village (part)	599	209	0.43	0.43	1 405.0	490.2	599	—
Medina County (part)	39 397	14 345	18.71	18.67	2 110.6	768.5	39 397	—
Brunswick city (part)	33 386	12 250	12.33	12.29	2 717.3	997.0	33 386	—
Brunswick Hills township (part)	4 148	1 489	4.69	4.69	884.3	317.4	4 148	—
Hinckley township (part)	1 863	606	1.69	1.69	1 102.8	358.7	1 863	—
Portage County (part)	20 843	8 443	17.01	16.35	1 274.9	516.4	20 843	—
Aurora city (part)	10 467	4 259	8.80	8.18	1 280.1	520.9	10 467	—
Shalersville township (part)	1 008	350	1.00	0.99	1 020.2	354.2	1 008	—
Streetsboro city (part)	9 368	3 834	7.21	7.18	1 304.0	533.7	9 368	—
Summit County (part)	67 000	25 753	50.06	49.82	1 344.9	516.9	67 000	—
Boston Heights village (part)	891	294	1.94	1.94	459.9	151.7	891	—
Hudson city (part)	19 745	6 794	16.60	16.45	1 200.3	413.0	19 745	—
Macedonia city (part)	8 874	3 237	8.25	8.22	1 079.4	393.7	8 874	—
Northfield village	3 827	1 676	1.07	1.07	3 568.1	1 562.6	3 827	—
Northfield Center township (part)	4 811	1 896	4.20	4.20	1 146.6	451.9	4 811	—
Reminderville village (part)	2 129	861	1.35	1.33	1 601.6	647.7	2 129	—
Richfield township (part)	1 507	534	2.57	2.57	585.3	207.4	1 507	—
Richfield village (part)	1 464	522	2.15	2.15	680.1	242.5	1 464	—
Sagamore Hills township (part)	7 629	3 403	5.05	5.04	1 513.8	675.2	7 629	—
Twinsburg city (part)	16 345	6 617	8.27	8.26	1 979.1	801.2	16 345	—
Twinsburg township (part)	1 242	441	0.74	0.74	1 681.3	597.0	1 242	—
Cleveland, TN.....	58 192	24 750	48.29	48.24	1 206.4	513.1	—	58 192
In central place	36 666	16 225	22.67	22.67	1 617.4	715.7	—	36 666
Cleveland city (part)	36 666	16 225	22.67	22.67	1 617.4	715.7	—	36 666
Not in central place	21 526	8 525	25.62	25.57	842.0	333.4	—	21 526
Bradley County (part)	58 192	24 750	48.29	48.24	1 206.4	513.1	—	58 192
Charleston CCD (part)	11 710	4 348	12.43	12.42	942.6	350.0	—	11 710
Cleveland city (part)	5 175	1 955	3.44	3.43	1 506.7	569.2	—	5 175
Cleveland CCD (part)	36 755	16 083	24.57	24.51	1 499.3	656.1	—	36 755
Cleveland city (part)	26 656	12 004	15.18	15.18	1 756.2	790.9	—	26 656
East Cleveland CDP	1 729	769	1.27	1.27	1 360.4	605.0	—	1 729
South Cleveland CDP (part)	4 636	1 774	2.90	2.90	1 600.8	612.6	—	4 636
Wildwood Lake CDP (part)	1 574	635	1.76	1.71	922.5	372.1	—	1 574
South Bradley CCD (part)	684	300	1.41	1.41	486.6	213.4	—	684

Table 36. **Population, Housing Units, Area Measurements, Density, and Inside and Outside Metropolitan Area for Urban Areas: 2000—Con.**

[Density computed using land area. For information on nonsampling error and definitions, see text]

United States Urbanized Area Urban Cluster Puerto Rico			Area measurements in square miles		Average per square mile		Population	
	Population	Housing units	Total area	Land area	Population	Housing units	Inside metropolitan area	Outside metropolitan area
URBANIZED AREA—Con.								
Total (452 urbanized areas)—Con.								
Cleveland, TN—Con.								
Bradley County (part)—Con.								
South Bradley CCD (part)—Con.								
Cleveland city (part)	167	83	0.16	0.16	1 021.7	507.8	—	167
South Cleveland CDP (part)	249	105	0.84	0.84	296.4	125.0	—	249
Wildwood Lake CDP (part)	123	50	0.20	0.20	624.8	254.0	—	123
Southeast Bradley CCD (part)	991	395	1.60	1.60	619.5	246.9	—	991
West Bradley CCD (part)	8 052	3 624	8.29	8.29	970.9	437.0	—	8 052
Cleveland city (part)	4 668	2 183	3.89	3.89	1 198.9	560.7	—	4 668
Hopewell CDP (part)	1 008	387	0.48	0.48	2 081.9	799.3	—	1 008
Coeur d'Alene, ID	74 800	30 799	42.29	42.15	1 774.8	730.8	—	74 800
In central place	34 421	14 799	12.59	12.59	2 733.4	1 175.2	—	34 421
Coeur d'Alene city (part)	34 421	14 799	12.59	12.59	2 733.4	1 175.2	—	34 421
Not in central place	40 379	16 000	29.70	29.55	1 366.3	541.4	—	40 379
Kootenai County (part)	74 800	30 799	42.29	42.15	1 774.8	730.8	—	74 800
Coeur d'Alene CCD (part)	52 156	22 080	28.05	27.90	1 869.2	791.3	—	52 156
Coeur d'Alene city (part)	34 421	14 799	12.59	12.59	2 733.4	1 175.2	—	34 421
Dalton Gardens city (part)	2 278	858	2.38	2.38	955.8	360.0	—	2 278
Fernan Lake Village city	186	71	0.09	0.09	2 069.0	789.8	—	186
Hayden city (part)	9 141	3 705	5.27	5.27	1 736.0	703.6	—	9 141
Hayden Lake city (part)	494	307	0.39	0.39	1 281.9	796.6	—	494
Huetter city	96	39	0.01	0.01	9 044.4	3 674.3	—	96
Post Falls-Rathdrum CCD (part)	22 644	8 719	14.24	14.24	1 589.9	612.2	—	22 644
Post Falls city (part)	17 240	6 694	7.88	7.88	2 188.3	849.7	—	17 240
College Station—Bryan, TX	132 500	51 614	49.29	49.15	2 696.0	1 050.2	132 500	—
In central place	130 271	50 713	45.09	45.02	2 893.5	1 126.4	130 271	—
Bryan city (part)	64 462	25 398	27.88	27.81	2 318.2	913.4	64 462	—
College Station city (part)	65 809	25 315	17.22	17.22	3 822.7	1 470.5	65 809	—
Not in central place	2 229	901	4.20	4.12	540.5	218.5	2 229	—
Brazos County (part)	132 500	51 614	49.29	49.15	2 696.0	1 050.2	132 500	—
Bryan-College Station CCD	107 061	40 852	31.70	31.63	3 384.3	1 291.4	107 061	—
Bryan city (part)	51 866	20 050	19.64	19.57	2 650.4	1 024.6	51 866	—
College Station city (part)	55 195	20 802	12.05	12.05	4 580.2	1 726.2	55 195	—
Northeast Brazos CCD (part)	3 960	1 498	4.20	4.20	942.6	356.6	3 960	—
Bryan city (part)	3 960	1 498	4.18	4.18	946.6	358.1	3 960	—
South Brazos CCD (part)	15 483	6 352	11.62	11.54	1 341.4	550.3	15 483	—
Bryan city (part)	2 740	964	2.47	2.47	1 109.2	390.2	2 740	—
College Station city (part)	10 614	4 513	5.16	5.16	2 055.1	873.8	10 614	—
West Brazos CCD (part)	5 996	2 912	1.77	1.77	3 390.1	1 646.4	5 996	—
Bryan city (part)	5 896	2 886	1.58	1.58	3 722.8	1 822.2	5 896	—
Colorado Springs, CO	466 122	183 235	197.81	197.36	2 361.7	928.4	466 122	—
In central place	359 034	147 916	116.70	116.40	3 084.4	1 270.7	359 034	—
Colorado Springs city (part)	359 034	147 916	116.70	116.40	3 084.4	1 270.7	359 034	—
Not in central place	107 088	35 319	81.11	80.96	1 322.7	436.2	107 088	—
El Paso County (part)	466 122	183 235	197.81	197.36	2 361.7	928.4	466 122	—
Black Forest-Peyton CCD (part)	13 500	4 689	11.22	11.16	1 209.7	420.2	13 500	—
Colorado Springs city (part)	799	350	0.98	0.98	813.1	356.2	799	—
Gleneagle CDP	4 246	1 476	2.47	2.46	1 723.9	599.3	4 246	—
Monument town (part)	144	46	0.45	0.45	321.8	102.8	144	—
Woodmoor CDP (part)	7 060	2 390	6.01	5.97	1 183.2	400.5	7 060	—
Cheyenne Mountain CCD (part)	6 741	2 545	3.16	3.15	2 139.4	807.7	6 741	—
Colorado Springs city (part)	6 634	2 495	3.10	3.09	2 146.1	807.1	6 634	—
Colorado Springs CCD (part)	351 401	145 395	116.60	116.28	3 022.0	1 250.4	351 401	—
Cimarron Hills CDP (part)	109	76	0.33	0.33	333.3	232.4	109	—
Colorado Springs city (part)	341 051	141 518	107.70	107.41	3 175.3	1 317.6	341 051	—
Fountain city (part)	748	272	0.69	0.69	1 087.4	395.4	748	—
Security-Widefield CDP (part)	119	61	1.05	1.04	114.4	58.7	119	—
Stratmoor CDP (part)	6 650	2 284	2.91	2.89	2 300.1	790.0	6 650	—
Elsmere CCD (part)	24 523	8 553	8.02	8.02	3 057.8	1 066.5	24 523	—
Cimarron Hills CDP (part)	14 787	5 368	3.84	3.84	3 850.4	1 397.8	14 787	—
Colorado Springs city (part)	9 729	3 183	4.17	4.17	2 330.9	762.6	9 729	—
Fountain CCD (part)	53 993	16 644	24.46	24.42	2 210.9	681.5	53 993	—
Colorado Springs city (part)	—	—	—	—	—	—	—	—
Fort Carson CDP (part)	10 566	1 845	9.35	9.35	1 130.2	197.4	10 566	—
Fountain city (part)	14 197	4 848	6.05	6.05	2 345.2	800.8	14 197	—
Security-Widefield CDP (part)	29 200	9 942	8.81	8.77	3 330.3	1 133.9	29 200	—
Stratmoor CDP (part)	—	—	0.02	0.02	—	—	—	—
Monument CCD (part)	15 411	5 152	34.13	34.12	451.7	151.0	15 411	—
Air Force Academy CDP	7 526	1 238	10.02	10.02	750.9	123.5	7 526	—
Colorado Springs city (part)	735	332	0.72	0.72	1 022.8	462.0	735	—
Manitou Springs city (part)	4 756	2 561	2.90	2.90	1 637.6	881.8	4 756	—
Monument town (part)	1 499	603	1.24	1.24	1 204.1	484.4	1 499	—
Palmer Lake town (part)	305	159	0.32	0.32	963.0	502.0	305	—
Woodmoor CDP (part)	—	—	0.06	0.06	—	—	—	—
Pikes Peak CCD (part)	553	257	0.21	0.21	2 606.4	1 211.3	553	—
Colorado Springs city (part)	86	38	0.03	0.03	3 103.6	1 371.4	86	—
Manitou Springs city (part)	224	93	0.13	0.13	1 760.2	730.8	224	—
Columbia, MO	98 779	41 761	51.78	51.52	1 917.2	810.5	98 779	—
In central place	83 565	35 477	40.06	39.86	2 096.3	890.0	83 565	—
Columbia city (part)	83 565	35 477	40.06	39.86	2 096.3	890.0	83 565	—
Not in central place	15 214	6 284	11.72	11.66	1 305.0	539.0	15 214	—
Boone County (part)	98 779	41 761	51.78	51.52	1 917.2	810.5	98 779	—
Cedar township (part)	2 406	942	2.39	2.38	1 009.0	395.1	2 406	—
Columbia city (part)	607	198	0.54	0.54	1 119.6	365.2	607	—
Columbia township (part)	37 532	15 142	18.36	18.25	2 056.2	829.5	37 532	—
Columbia city (part)	31 956	12 719	15.13	15.07	2 120.9	844.2	31 956	—
Missouri township (part)	57 572	25 153	29.99	29.85	1 928.8	842.7	57 572	—
Columbia city (part)	50 789	22 461	24.27	24.14	2 104.3	930.6	50 789	—
Perche township (part)	744	312	0.53	0.53	1 396.4	585.6	744	—

Table 36. **Population, Housing Units, Area Measurements, Density, and Inside and Outside Metropolitan Area for Urban Areas: 2000—Con.**

[Density computed using land area. For information on nonsampling error and definitions, see text]

United States Urbanized Area Urban Cluster Puerto Rico			Area measurements in square miles		Average per square mile		Population	
	Population	Housing units	Total area	Land area	Population	Housing units	Inside metropolitan area	Outside metropolitan area
URBANIZED AREA—Con.								
Total (452 urbanized areas)—Con.								
Columbia, MO—Con.								
Boone County (part)—Con.								
Rocky Fork township (part)	525	212	0.50	0.50	1 044.4	421.7	525	—
Columbia city (part)	213	99	0.12	0.12	1 800.6	836.9	213	—
Columbia, SC	420 537	173 346	271.87	268.93	1 563.7	644.6	418 058	2 479
In central place	115 350	46 091	46.77	46.38	2 487.1	993.8	115 350	—
Columbia city (part)	115 350	46 091	46.77	46.38	2 487.1	993.8	115 350	—
Not in central place	305 187	127 255	225.11	222.56	1 371.3	571.8	302 708	2 479
Kershaw County (part)	2 479	932	3.43	3.43	722.0	271.4	—	2 479
Elgin CCD (part)	2 479	932	3.43	3.43	722.0	271.4	—	2 479
Elgin town (part)	801	304	0.95	0.95	845.1	320.7	—	801
Lexington County (part)	138 516	58 229	114.73	113.95	1 215.6	511.0	138 516	—
Irmo CCD (part)	35 384	14 292	19.84	19.80	1 786.6	721.6	35 384	—
Columbia city (part)	402	231	0.58	0.58	697.8	401.0	402	—
Irmo town (part)	4 071	1 540	1.76	1.76	2 309.5	873.7	4 071	—
Seven Oaks CDP (part)	15 755	6 979	7.87	7.85	2 007.9	889.4	15 755	—
Lexington CCD (part)	47 296	18 531	48.20	47.72	991.1	388.3	47 296	—
Cayce city (part)	59	20	0.08	0.08	715.9	242.7	59	—
Lexington town (part)	9 769	4 013	5.31	5.25	1 862.0	764.9	9 769	—
Oak Grove CDP (part)	4 133	1 706	3.46	3.46	1 195.6	493.5	4 133	—
Red Bank CDP (part)	7 764	3 102	9.16	9.01	861.6	344.2	7 764	—
Springdale town (part)	9	3	0.20	0.20	45.4	15.1	9	—
Pelion CCD (part)	2 924	1 136	3.45	3.42	854.7	332.1	2 924	—
Swansea CCD (part)	1 077	395	1.26	1.26	852.2	312.6	1 077	—
West Columbia-Cayce CCD (part)	51 835	23 875	41.97	41.74	1 242.0	572.0	51 835	—
Cayce city (part)	11 758	5 360	5.73	5.72	2 056.3	937.4	11 758	—
Oak Grove CDP (part)	4 050	1 920	3.32	3.28	1 233.7	584.9	4 050	—
Pine Ridge town (part)	1 195	465	1.73	1.72	695.3	270.6	1 195	—
South Congaree town (part)	2 252	997	2.85	2.82	799.1	353.8	2 252	—
Springdale town (part)	2 868	1 331	3.84	3.80	753.9	349.9	2 868	—
West Columbia city (part)	13 064	6 436	6.07	6.05	2 157.6	1 063.0	13 064	—
Richland County (part)	279 542	114 185	153.71	151.56	1 844.5	753.4	279 542	—
Blythewood CCD (part)	5 614	1 861	4.62	4.40	1 276.8	423.2	5 614	—
Camp Ground CCD (part)	70	28	0.03	0.03	2 395.7	958.3	70	—
Columbia CCD (part)	173 085	71 744	78.71	77.33	2 238.3	927.8	173 085	—
Arcadia Lakes town	882	389	0.65	0.52	1 685.6	743.4	882	—
Columbia city (part)	102 733	41 520	34.92	34.55	2 973.8	1 201.9	102 733	—
Dentsville CDP (part)	10 550	4 763	6.07	5.90	1 787.6	807.1	10 550	—
Forest Acres city	10 558	5 232	5.00	4.59	2 300.9	1 140.2	10 558	—
Woodfield CDP	9 238	3 957	2.82	2.79	3 312.5	1 418.9	9 238	—
Dutch Fork CCD (part)	52 729	22 568	35.74	35.70	1 476.8	632.1	52 729	—
Columbia city (part)	11 791	4 211	10.73	10.72	1 099.7	392.8	11 791	—
Irmo town (part)	6 968	2 526	2.37	2.37	2 938.4	1 065.2	6 968	—
Lake Murray of Richland CDP (part)	2 187	769	2.85	2.85	766.1	269.4	2 187	—
St. Andrews CDP	21 814	11 398	6.89	6.89	3 167.8	1 655.2	21 814	—
Horrell Hill CCD (part)	6 306	2 313	4.83	4.79	1 315.3	482.5	6 306	—
Columbia city (part)	12	4	0.01	0.01	1 615.3	538.4	12	—
Pontiac CCD (part)	41 738	15 671	29.78	29.30	1 424.3	534.8	41 738	—
Columbia city (part)	412	125	0.53	0.53	779.9	236.6	412	—
Dentsville CDP (part)	2 459	1 034	1.15	1.15	2 138.2	899.1	2 459	—
Columbus, GA—AL	242 324	98 064	137.03	136.16	1 779.8	720.2	242 324	—
In central place	181 632	74 511	82.52	81.85	2 219.0	910.3	181 632	—
Bibb City town, GA	510	242	0.17	0.17	3 064.9	1 454.3	510	—
Columbus city (balance), (part) GA	181 122	74 269	82.35	81.69	2 217.3	909.2	181 122	—
Not in central place	60 692	23 553	54.51	54.30	1 117.6	433.7	60 692	—
Alabama	48 955	21 525	45.95	45.75	1 070.1	470.5	48 955	—
Not in central place	48 955	21 525	45.95	45.75	1 070.1	470.5	48 955	—
Georgia	193 369	76 539	91.08	90.41	2 138.8	846.6	193 369	—
In central place	181 632	74 511	82.52	81.85	2 219.0	910.3	181 632	—
Not in central place	11 737	2 028	8.56	8.56	1 371.4	237.0	11 737	—
Lee County (part), AL	17 060	6 578	22.67	22.52	757.4	292.0	17 060	—
Smiths-Salem CCD (part)	17 060	6 578	22.67	22.52	757.4	292.0	17 060	—
Phenix City city (part)	1 885	750	2.24	2.22	848.0	337.4	1 885	—
Smiths CDP (part)	15 016	5 770	20.23	20.10	746.9	287.0	15 016	—
Russell County (part), AL	31 895	14 947	23.28	23.22	1 373.5	643.7	31 895	—
Phenix City CCD (part)	31 895	14 947	23.28	23.22	1 373.5	643.7	31 895	—
Ladonia CDP	3 229	1 407	3.21	3.20	1 008.6	439.5	3 229	—
Phenix City city (part)	26 179	12 423	16.29	16.24	1 611.7	764.8	26 179	—
Chattahoochee County (part), GA	11 737	2 028	8.56	8.56	1 371.4	237.0	11 737	—
Fort Benning CCD (part)	11 737	2 028	8.56	8.56	1 371.4	237.0	11 737	—
Fort Benning South CDP (part)	11 737	2 028	8.56	8.56	1 371.4	237.0	11 737	—
Muscogee County (part), GA	181 632	74 511	82.52	81.85	2 219.0	910.3	181 632	—
Columbus CCD (part)	181 632	74 511	82.52	81.85	2 219.0	910.3	181 632	—
Bibb City town	510	242	0.17	0.17	3 064.9	1 454.3	510	—
Columbus city (balance) (part)	181 122	74 269	82.35	81.69	2 217.3	909.2	181 122	—
Columbus, IN	50 227	21 751	26.17	25.86	1 941.9	840.9	4 176	46 051
In central place	38 182	16 859	15.89	15.60	2 447.3	1 080.6	—	38 182
Columbus city (part)	38 182	16 859	15.89	15.60	2 447.3	1 080.6	—	38 182
Not in central place	12 045	4 892	10.28	10.26	1 173.6	476.6	4 176	7 869
Bartholomew County (part)	46 051	19 988	24.79	24.49	1 880.8	816.3	—	46 051
Clay township (part)	1 420	556	1.45	1.45	982.5	384.7	—	1 420
Columbus city (part)	344	117	0.16	0.16	2 192.9	745.8	—	344
Columbus township (part)	38 648	17 089	19.84	19.61	1 971.1	871.6	—	38 648
Columbus city (part)	37 396	16 596	15.32	15.09	2 478.7	1 100.0	—	37 396
German township (part)	5 440	2 167	2.90	2.89	1 884.6	750.7	—	5 440
Edinburgh town (part)	264	98	0.16	0.16	1 669.2	619.6	—	264
Taylorsville CDP (part)	642	256	0.20	0.20	3 212.9	1 281.2	—	642

Table 36. **Population, Housing Units, Area Measurements, Density, and Inside and Outside Metropolitan Area for Urban Areas: 2000—Con.**

[Density computed using land area. For information on nonsampling error and definitions, see text]

United States Urbanized Area Urban Cluster Puerto Rico			Area measurements in square miles		Average per square mile		Population	
	Population	Housing units	Total area	Land area	Population	Housing units	Inside metropolitan area	Outside metropolitan area
URBANIZED AREA—Con.								
Total (452 urbanized areas)—Con.								
Columbus, IN—Con.								
Bartholomew County (part)—Con.								
Harrison township (part)	543	176	0.60	0.55	993.8	322.1	—	543
Columbus city (part)	442	146	0.41	0.36	1 235.4	408.1	—	442
Johnson County (part)	4 176	1 763	1.38	1.38	3 027.3	1 278.1	4 176	—
Blue River township (part)	4 176	1 763	1.38	1.38	3 027.3	1 278.1	4 176	—
Edinburgh town (part)	4 176	1 763	1.38	1.38	3 028.6	1 278.6	4 176	—
Columbus, OH	1 133 193	493 942	398.00	397.71	2 849.3	1 242.0	1 133 168	25
In central place	712 044	327 301	185.15	185.06	3 847.7	1 768.7	712 044	—
Columbus city (part)	710 235	326 516	183.47	183.37	3 873.1	1 780.6	710 235	—
Pataskala city (part)	1 809	785	1.68	1.68	1 075.6	466.7	1 809	—
Not in central place	421 149	166 641	212.85	212.65	1 980.5	783.6	421 124	25
Delaware County (part)	45 360	16 977	32.29	32.18	1 409.5	527.5	45 360	—
Columbus city (part)	1 844	1 082	0.94	0.93	1 974.3	1 158.5	1 844	—
Concord township (part)	1 728	539	3.33	3.33	519.4	162.0	1 728	—
Shawnee Hills village (part)	388	184	0.31	0.31	1 239.6	587.9	388	—
Dublin city (part)	4 283	1 474	1.83	1.83	2 344.2	806.8	4 283	—
Genoa township (part)	8 614	3 007	6.79	6.72	1 282.2	447.6	8 614	—
Harlem township (part)	693	293	0.10	0.10	6 666.0	2 818.4	693	—
Liberty township (part)	11 737	4 247	8.51	8.47	1 384.9	501.1	11 737	—
Powell village	6 247	2 032	3.04	3.04	2 057.3	669.2	6 247	—
Orange township (part)	10 565	4 222	7.53	7.52	1 404.3	561.2	10 565	—
Westerville city (part)	5 896	2 113	3.27	3.27	1 801.5	645.6	5 896	—
Fairfield County (part)	30 759	10 833	16.80	16.78	1 833.0	645.6	30 759	—
Columbus city (part)	7 447	2 833	1.72	1.72	4 318.1	1 642.7	7 447	—
Liberty township (part)	275	101	0.30	0.30	908.5	333.7	275	—
Violet township (part)	23 037	7 899	14.78	14.75	1 561.5	535.4	23 037	—
Canal Winchester village (part)	253	93	0.09	0.09	2 876.5	1 057.4	253	—
Pickerington city (part)	9 135	3 304	3.58	3.58	2 552.5	923.2	9 135	—
Reynoldsburg city (part)	—	—	0.90	0.90	—	—	—	—
Franklin County (part)	1 046 416	462 122	338.51	338.36	3 092.6	1 365.8	1 046 416	—
Bexley city	13 203	4 974	2.45	2.45	5 398.4	2 033.8	13 203	—
Blendon township (part)	8 486	3 196	3.07	3.06	2 769.0	1 042.8	8 486	—
Huber Ridge CDP	4 883	1 788	1.09	1.09	4 492.5	1 645.0	4 883	—
Minerva Park village	1 288	562	0.50	0.50	2 597.0	1 133.2	1 288	—
Brown township (part)	316	119	0.96	0.96	328.7	123.8	316	—
Lake Darby CDP (part)	58	19	0.34	0.34	169.2	55.4	58	—
Clinton township	4 294	2 222	1.46	1.46	2 934.9	1 518.7	4 294	—
Columbus city (part)	700 944	322 601	180.81	180.72	3 878.7	1 785.1	700 944	—
Dublin city (part)	26 686	10 357	15.70	15.68	1 702.2	660.6	26 686	—
Franklin township (part)	11 700	4 921	5.95	5.95	1 967.9	827.7	11 700	—
Valleyview village	601	267	0.15	0.15	3 957.6	1 758.2	601	—
Grandview Heights city	6 695	3 034	1.35	1.35	4 972.1	2 253.2	6 695	—
Hamilton township (part)	7 468	3 039	5.46	5.46	1 366.7	556.2	7 468	—
Groveport village (part)	3	1	0.02	0.02	188.2	62.7	3	—
Lockbourne village (part)	280	114	0.09	0.09	3 120.5	1 270.5	280	—
Obetz village (part)	3 179	1 238	2.29	2.29	1 385.9	539.7	3 179	—
Jackson township (part)	30 576	12 152	13.93	13.93	2 195.1	872.4	30 576	—
Grove City city (part)	26 848	10 650	9.69	9.69	2 770.1	1 098.8	26 848	—
Urbancrest village	868	347	0.44	0.44	1 962.0	784.4	868	—
Jefferson township (part)	3 956	1 525	9.09	9.09	435.4	167.9	3 956	—
Reynoldsburg city (part)	723	288	0.76	0.76	953.3	379.8	723	—
Madison township (part)	18 729	7 339	15.61	15.61	1 200.1	470.3	18 729	—
Blacklick Estates CDP (part)	8 282	2 949	1.82	1.82	4 553.9	1 621.5	8 282	—
Canal Winchester village (part)	4 051	1 615	3.74	3.74	1 084.6	432.4	4 051	—
Groveport village (part)	3 729	1 602	5.79	5.79	643.6	276.5	3 729	—
Obetz village (part)	777	313	0.63	0.63	1 242.4	500.5	777	—
Marble Cliff village	646	303	0.25	0.25	2 610.1	1 224.2	646	—
Mifflin township (part)	35 787	13 666	14.85	14.85	2 410.1	920.3	35 787	—
Gahanna city	32 636	12 390	12.40	12.40	2 632.8	999.5	32 636	—
Norwich township (part)	27 227	10 057	12.52	12.52	2 173.9	803.0	27 227	—
Hilliard city (part)	23 678	8 641	9.43	9.43	2 511.3	916.5	23 678	—
Perry township	4 087	1 518	2.68	2.67	1 528.5	567.7	4 087	—
Plain township (part)	3 615	1 319	5.26	5.26	687.1	250.7	3 615	—
New Albany village (part)	3 141	1 132	3.66	3.66	858.4	309.4	3 141	—
Prairie township (part)	15 609	6 395	6.90	6.90	2 263.4	927.3	15 609	—
Lake Darby CDP (part)	3 092	1 013	0.91	0.91	3 401.0	1 114.2	3 092	—
Lincoln Village CDP	9 482	4 196	1.87	1.87	5 074.6	2 245.6	9 482	—
New Rome village	60	27	0.03	0.03	1 993.4	897.0	60	—
Sharon township	16 455	6 907	9.05	9.05	1 819.2	763.6	16 455	—
Riverlea village	499	238	0.16	0.16	3 100.1	1 478.6	499	—
Worthington city	14 125	5 845	5.66	5.66	2 494.6	1 032.3	14 125	—
Truro township	27 151	11 722	7.34	7.34	3 696.7	1 596.0	27 151	—
Blacklick Estates CDP (part)	1 236	500	0.17	0.17	7 082.4	2 865.0	1 236	—
Brice village	70	27	0.08	0.08	909.9	350.9	70	—
Reynoldsburg city (part)	25 665	11 110	6.40	6.40	4 010.9	1 736.3	25 665	—
Upper Arlington city	33 686	14 432	9.79	9.76	3 450.2	1 478.2	33 686	—
Washington township (part)	535	315	0.54	0.54	995.9	586.4	535	—
Hilliard city (part)	261	185	0.02	0.02	11 970.3	8 484.7	261	—
Westerville city (part)	29 364	11 012	8.30	8.30	3 539.6	1 327.4	29 364	—
Whitehall city	19 201	8 997	5.22	5.22	3 681.9	1 725.2	19 201	—
Licking County (part)	10 538	3 961	10.30	10.30	1 023.1	384.6	10 538	—
Etna township (part)	3 048	1 140	6.09	6.09	500.5	187.2	3 048	—
Pataskala city (part)	1 809	785	1.68	1.68	1 075.6	466.7	1 809	—
Reynoldsburg city (part)	5 681	2 036	2.53	2.53	2 247.2	805.4	5 681	—
Madison County (part)	95	40	0.05	0.05	1 918.4	807.7	95	—
Jefferson township (part)	95	40	0.05	0.05	1 918.4	807.7	95	—
Union County (part)	25	9	0.04	0.04	662.9	238.6	—	25
Jerome township (part)	25	9	0.04	0.04	662.9	238.6	—	25

Table 36. **Population, Housing Units, Area Measurements, Density, and Inside and Outside Metropolitan Area for Urban Areas: 2000—Con.**

[Density computed using land area. For information on nonsampling error and definitions, see text]

United States Urbanized Area Urban Cluster Puerto Rico			Area measurements in square miles		Average per square mile		Population	
	Population	Housing units	Total area	Land area	Population	Housing units	Inside metropolitan area	Outside metropolitan area
URBANIZED AREA—Con.								
Total (452 urbanized areas)—Con.								
Concord, CA	552 624	217 567	176.74	176.46	3 131.8	1 233.0	552 624	—
In central place	246 494	99 424	54.04	54.03	4 562.0	1 840.1	246 494	—
Concord city (part)	121 290	44 863	19.99	19.99	6 068.2	2 244.5	121 290	—
Pleasanton city (part)	61 300	23 254	16.09	16.09	3 810.2	1 445.4	61 300	—
Walnut Creek city (part)	63 904	31 307	17.97	17.96	3 558.9	1 743.5	63 904	—
Not in central place	306 130	118 143	122.70	122.42	2 500.6	965.0	306 130	—
Alameda County (part)	92 323	33 548	25.88	25.88	3 567.0	1 296.2	92 323	—
Livermore-Pleasanton CCD (part)	92 323	33 548	25.88	25.88	3 567.0	1 296.2	92 323	—
Dublin city (part)	29 784	9 807	7.26	7.26	4 101.5	1 350.5	29 784	—
Pleasanton city (part)	61 300	23 254	16.09	16.09	3 810.2	1 445.4	61 300	—
Sunol CDP (part)	465	167	0.53	0.53	870.7	312.7	465	—
Contra Costa County (part)	460 301	184 019	150.86	150.57	3 057.0	1 222.1	460 301	—
Antioch-Pittsburg CCD (part)	348	120	0.24	0.24	1 463.1	504.5	348	—
Concord city (part)	348	120	0.24	0.24	1 463.1	504.5	348	—
Briones CCD (part)	175	71	0.18	0.18	959.9	389.4	175	—
Martinez city (part)	53	22	0.07	0.07	805.7	334.4	53	—
Central Contra Costa CCD (part)	446 002	179 201	142.76	142.49	3 130.1	1 257.6	446 002	—
Alamo CDP (part)	11 501	4 033	7.07	7.07	1 626.8	570.5	11 501	—
Blackhawk-Camino Tassajara CDP (part)	437	167	0.26	0.26	1 696.2	648.2	437	—
Clayton city (part)	10 762	3 924	3.94	3.94	2 730.1	995.4	10 762	—
Clyde CDP (part)	694	267	0.13	0.13	5 356.6	2 060.8	694	—
Concord city (part)	120 942	44 743	19.75	19.75	6 123.6	2 265.5	120 942	—
Danville town (part)	37 471	13 682	16.82	16.82	2 227.4	813.3	37 471	—
Diablo CDP	988	347	0.97	0.97	1 016.6	357.0	988	—
Lafayette city (part)	23 887	9 327	14.15	13.94	1 713.4	669.0	23 887	—
Martinez city (part)	35 761	14 552	9.73	9.71	3 682.2	1 498.4	35 761	—
Moraga town (part)	16 290	5 760	9.07	9.06	1 798.3	635.9	16 290	—
Mountain View CDP	2 468	995	0.28	0.28	8 729.1	3 519.2	2 468	—
Orinda city (part)	17 229	6 607	11.19	11.17	1 541.8	591.2	17 229	—
Pacheco CDP	3 562	1 620	0.73	0.73	4 878.4	2 218.7	3 562	—
Pleasant Hill city	32 837	14 034	7.09	7.09	4 633.6	1 980.3	32 837	—
San Ramon city (part)	43 756	17 221	11.19	11.18	3 915.2	1 540.9	43 756	—
Vine Hill CDP (part)	2 886	1 036	1.83	1.83	1 573.1	564.7	2 886	—
Waldon CDP	5 133	3 263	0.66	0.66	7 755.9	4 930.4	5 133	—
Walnut Creek city (part)	63 904	31 307	17.97	17.96	3 558.9	1 743.5	63 904	—
Tassajara CCD (part)	13 776	4 627	7.68	7.66	1 797.8	603.8	13 776	—
Blackhawk-Camino Tassajara CDP (part)	8 542	2 836	6.18	6.16	1 385.8	460.1	8 542	—
Danville town (part)	4 192	1 430	1.12	1.12	3 730.3	1 272.5	4 192	—
San Ramon city (part)	961	330	0.35	0.35	2 761.7	948.4	961	—
Concord, NC	115 057	46 973	91.57	91.20	1 261.6	515.1	115 057	—
In central place	53 884	21 544	33.02	33.01	1 632.4	652.7	53 884	—
Concord city (part)	53 831	21 531	33.01	32.99	1 631.5	652.6	53 831	—
Salisbury city (part)	53	13	0.01	0.01	3 785.4	928.5	53	—
Not in central place	61 173	25 429	58.55	58.19	1 051.2	437.0	61 173	—
Cabarrus County (part)	86 420	35 537	62.11	61.75	1 399.6	575.5	86 420	—
Township 1, Harrisburg (part)	1 222	530	2.48	2.48	492.9	213.8	1 222	—
Concord city (part)	500	214	0.23	0.23	2 160.5	924.7	500	—
Township 2, Poplar Tent (part)	17 249	6 335	13.95	13.94	1 237.1	454.3	17 249	—
Concord city (part)	16 874	6 173	13.17	13.16	1 282.0	469.0	16 874	—
Kannapolis city (part)	216	91	0.20	0.20	1 086.8	457.9	216	—
Township 4, Kannapolis (part)	35 150	15 278	23.61	23.36	1 504.8	654.1	35 150	—
Concord city (part)	7 430	3 231	4.70	4.70	1 582.1	688.0	7 430	—
Kannapolis city (part)	26 181	11 392	16.54	16.29	1 607.3	699.4	26 181	—
Township 5, New Gilead (part)	545	204	1.19	1.10	496.6	185.9	545	—
Concord city (part)	225	76	0.25	0.25	908.0	306.7	225	—
Kannapolis city (part)	106	48	0.45	0.45	300.2	135.9	106	—
Township 11, Central Cabarrus (part)	12 902	5 137	12.52	12.52	1 030.6	410.3	12 902	—
Concord city (part)	9 450	3 784	6.31	6.31	1 498.2	599.9	9 450	—
Township 12, Concord (part)	19 352	8 053	8.36	8.35	2 317.9	964.6	19 352	—
Concord city (part)	19 352	8 053	8.36	8.35	2 317.9	964.6	19 352	—
Rowan County (part)	28 637	11 436	29.46	29.45	972.3	388.3	28 637	—
Atwell township (part)	4 715	1 864	6.66	6.66	708.0	279.9	4 715	—
Enochville CDP (part)	2 574	1 087	2.94	2.94	875.3	369.7	2 574	—
China Grove township (part)	18 948	8 035	16.51	16.50	1 148.4	487.0	18 948	—
China Grove town (part)	3 610	1 461	1.82	1.82	1 978.7	800.8	3 610	—
Kannapolis city (part)	9 020	3 884	4.93	4.92	1 833.8	789.6	9 020	—
Landis town (part)	2 974	1 283	2.32	2.32	1 279.9	552.2	2 974	—
Litaker township (part)	1 504	589	2.16	2.16	696.1	272.6	1 504	—
Locke township (part)	3 470	948	4.13	4.13	839.4	229.3	3 470	—
Salisbury city (part)	53	13	0.01	0.01	3 785.4	928.5	53	—
Corpus Christi, TX	293 925	113 599	111.41	110.29	2 665.0	1 030.0	293 925	—
In central place	273 955	106 410	95.81	94.86	2 887.9	1 121.7	273 955	—
Corpus Christi city (part)	273 955	106 410	95.81	94.86	2 887.9	1 121.7	273 955	—
Not in central place	19 970	7 189	15.59	15.43	1 294.5	466.0	19 970	—
Nueces County (part)	276 408	107 339	102.03	101.08	2 734.6	1 061.9	276 408	—
Corpus Christi CCD (part)	264 687	101 711	93.21	92.28	2 868.3	1 102.2	264 687	—
Corpus Christi city (part)	264 644	101 701	90.86	89.93	2 942.8	1 130.9	264 644	—
Corpus Christi West CCD (part)	5 792	2 147	5.40	5.40	1 071.9	397.3	5 792	—
Corpus Christi city (part)	3 382	1 228	1.54	1.54	2 195.9	797.3	3 382	—
Port Aransas CCD (part)	5 929	3 481	3.42	3.39	1 747.2	1 025.8	5 929	—
Corpus Christi city (part)	5 929	3 481	3.42	3.39	1 747.2	1 025.8	5 929	—
San Patricio County (part)	17 517	6 260	9.38	9.21	1 901.3	679.5	17 517	—
Gregory-Portland CCD (part)	17 517	6 260	9.38	9.21	1 901.3	679.5	17 517	—
Doyle CDP	285	129	0.84	0.84	338.2	153.1	285	—
Gregory city (part)	2 312	741	0.96	0.96	2 399.6	769.1	2 312	—
Portland city (part)	14 629	5 280	5.91	5.74	2 546.7	919.2	14 629	—

Table 36. Population, Housing Units, Area Measurements, Density, and Inside and Outside Metropolitan Area for Urban Areas: 2000—Con.

[Density computed using land area. For information on nonsampling error and definitions, see text]

United States Urbanized Area Urban Cluster Puerto Rico			Area measurements in square miles		Average per square mile		Population	
	Population	Housing units	Total area	Land area	Population	Housing units	Inside metropolitan area	Outside metropolitan area
URBANIZED AREA—Con.								
Total (452 urbanized areas)—Con.								
Corvallis, OR	58 229	24 218	29.21	28.98	2 009.0	835.6	58 229	—
In central place	49 146	20 731	12.33	12.29	3 999.4	1 687.0	49 146	—
Corvallis city (part)	49 146	20 731	12.33	12.29	3 999.4	1 687.0	49 146	—
Not in central place	9 083	3 487	16.89	16.70	544.0	208.9	9 083	—
Benton County (part)	58 229	24 218	29.21	28.98	2 009.0	835.6	58 229	—
Corvallis CCD (part)	57 554	23 982	28.44	28.21	2 040.1	850.1	57 554	—
Corvallis city (part)	49 146	20 731	12.33	12.29	3 999.4	1 687.0	49 146	—
Philomath city (part)	3 838	1 434	1.28	1.28	3 005.2	1 122.8	3 838	—
North Benton CCD (part)	675	236	0.77	0.77	874.0	305.6	675	—
Adair Village city (part)	536	180	0.21	0.21	2 567.3	862.2	536	—
Dallas—Fort Worth—Arlington, TX	4 145 659	1 609 767	1 414.50	1 407.04	2 946.4	1 144.1	4 145 375	284
In central place	3 168 994	1 244 805	931.13	924.59	3 427.5	1 346.3	3 168 994	—
Arlington city (part)	332 846	130 579	95.85	92.65	3 592.6	1 409.4	332 846	—
Carrollton city (part)	109 235	40 201	28.48	28.36	3 852.3	1 417.7	109 235	—
Dallas city (part)	1 185 866	483 122	290.37	288.20	4 114.8	1 676.4	1 185 866	—
Fort Worth city (part)	529 663	208 903	213.41	212.74	2 489.7	982.0	529 663	—
Garland city (part)	215 752	75 297	56.30	56.29	3 832.5	1 337.5	215 752	—
Grand Prairie city (part)	126 889	46 192	48.70	48.66	2 607.4	949.2	126 889	—
Irving city (part)	174 133	70 222	53.68	53.46	3 257.1	1 313.5	174 133	—
Lewisville city (part)	1 431	457	0.46	0.46	3 131.2	1 000.0	1 431	—
Mesquite city (part)	123 800	45 977	33.11	33.06	3 744.9	1 390.8	123 800	—
Midlothian city (part)	—	—	—	—	—	—	—	—
North Richland Hills city	55 635	21 600	18.23	18.21	3 055.8	1 186.4	55 635	—
Plano city (part)	221 642	85 670	63.54	63.49	3 490.9	1 349.3	221 642	—
Richardson city	91 802	36 530	28.57	28.56	3 213.9	1 278.9	91 802	—
Waxahachie city (part)	300	55	0.44	0.44	678.0	124.3	300	—
Not in central place	976 665	364 962	483.37	482.45	2 024.4	756.5	976 381	284
Collin County (part)	380 634	153 944	131.77	131.60	2 892.3	1 169.8	380 634	—
McKinney CCD (part)	29 181	11 661	11.83	11.83	2 467.7	986.1	29 181	—
Frisco city (part)	29 181	11 661	11.83	11.83	2 467.7	986.1	29 181	—
Plano CCD (part)	351 453	142 283	119.95	119.78	2 934.2	1 187.9	351 453	—
Allen city (part)	42 652	14 917	14.82	14.82	2 877.8	1 006.5	42 652	—
Carrollton city (part)	—	—	0.13	0.13	—	—	—	—
Dallas city (part)	45 134	25 747	8.10	8.09	5 576.1	3 180.9	45 134	—
Garland city (part)	—	—	0.04	0.04	—	—	—	—
Lucas city (part)	992	323	1.68	1.68	592.0	192.8	992	—
Murphy city (part)	2 670	911	1.78	1.78	1 501.1	512.2	2 670	—
Parker city (part)	730	257	1.56	1.56	467.7	164.7	730	—
Plano city (part)	219 547	84 674	62.79	62.75	3 499.0	1 349.5	219 547	—
Richardson city (part)	20 873	8 820	10.23	10.23	2 040.5	862.2	20 873	—
Sachse city (part)	1 660	592	2.47	2.43	684.3	244.0	1 660	—
St. Paul town (part)	517	190	1.17	1.17	442.7	162.7	517	—
Wylie city (part)	14 091	4 960	10.95	10.91	1 292.1	454.8	14 091	—
Dallas County (part)	2 142 346	822 977	605.41	602.43	3 556.2	1 366.1	2 142 346	—
Northeast CCD (part)	1 408 343	561 147	357.69	355.50	3 961.5	1 578.5	1 408 343	—
Addison town	14 166	8 205	4.43	4.43	3 200.0	1 853.4	14 166	—
Balch Springs city	19 375	6 504	8.06	8.06	2 404.7	807.2	19 375	—
Carrollton city (part)	49 503	18 486	13.16	13.07	3 788.0	1 414.6	49 503	—
Dallas city (part)	798 356	337 557	182.46	180.44	4 424.5	1 870.7	798 356	—
Farmers Branch city (part)	27 484	10 108	8.26	8.25	3 333.1	1 225.8	27 484	—
Garland city (part)	215 752	75 297	56.23	56.23	3 837.1	1 339.1	215 752	—
Highland Park town	8 842	3 759	2.24	2.24	3 948.0	1 678.4	8 842	—
Mesquite city (part)	123 800	45 977	33.11	33.06	3 744.9	1 390.8	123 800	—
Richardson city (part)	70 929	27 710	18.33	18.33	3 868.5	1 511.3	70 929	—
Rowlett city (part)	36 399	12 032	13.76	13.76	2 644.9	874.3	36 399	—
Sachse city (part)	7 087	2 416	2.96	2.96	2 393.5	816.0	7 087	—
Seagoville city (part)	9 680	3 213	6.01	6.01	1 610.1	534.4	9 680	—
Sunnyvale town (part)	1 113	359	0.79	0.79	1 413.3	455.9	1 113	—
University Park city	23 324	8 492	3.73	3.72	6 269.2	2 282.5	23 324	—
Wylie city (part)	281	104	0.09	0.09	3 219.6	1 191.6	281	—
Southwest CCD (part)	734 003	261 830	247.72	246.92	2 972.6	1 060.4	734 003	—
Cedar Hill city (part)	28 919	9 963	12.03	12.03	2 404.8	828.5	28 919	—
Cockrell Hill city	4 443	1 205	0.58	0.58	7 664.7	2 078.8	4 443	—
Coppell city (part)	—	—	0.50	0.50	—	—	—	—
Dallas city (part)	320 096	106 901	96.70	96.56	3 315.2	1 107.1	320 096	—
DeSoto city (part)	37 507	14 022	20.76	20.76	1 806.9	675.5	37 507	—
Duncanville city	36 081	13 290	11.29	11.29	3 196.6	1 177.4	36 081	—
Glenn Heights city (part)	5 373	1 951	3.55	3.55	1 512.2	549.1	5 373	—
Grand Prairie city (part)	99 442	34 803	35.59	35.55	2 797.0	978.9	99 442	—
Grapevine city (part)	—	—	0.22	0.22	—	—	—	—
Hutchins city (part)	1 345	462	1.07	1.07	1 259.4	432.6	1 345	—
Irving city (part)	174 133	70 222	53.68	53.46	3 257.1	1 313.5	174 133	—
Lancaster city (part)	23 646	8 723	9.36	9.36	2 525.7	931.7	23 646	—
Ovalla city (part)	152	56	0.28	0.28	545.2	200.9	152	—
Denton County (part)	124 002	50 014	34.40	34.30	3 614.9	1 458.0	124 002	—
Colony CCD (part)	28 656	9 830	9.06	9.05	3 165.8	1 086.0	28 656	—
Frisco city (part)	2 329	1 101	2.04	2.03	1 147.8	542.6	2 329	—
The Colony city (part)	26 309	8 722	6.84	6.84	3 848.7	1 275.9	26 309	—
Hebron CCD (part)	86 250	36 314	19.95	19.93	4 328.3	1 822.4	86 250	—
Carrollton city (part)	59 732	21 715	15.19	15.16	3 939.6	1 432.2	59 732	—
Dallas city (part)	22 273	12 915	2.46	2.46	9 052.0	5 248.8	22 273	—
Hebron town (part)	714	230	0.29	0.29	2 427.5	782.0	714	—
Lewisville city (part)	1 431	457	0.46	0.46	3 131.2	1 000.0	1 431	—
Plano city (part)	2 095	996	0.75	0.75	2 811.4	1 336.6	2 095	—
The Colony city (part)	5	1	0.81	0.81	6.2	1.2	5	—
Justin-Roanoke CCD (part)	9 096	3 870	5.39	5.32	1 708.4	726.9	9 096	—

Table 36. **Population, Housing Units, Area Measurements, Density, and Inside and Outside Metropolitan Area for Urban Areas: 2000—Con.**

[Density computed using land area. For information on nonsampling error and definitions, see text]

United States Urbanized Area Urban Cluster Puerto Rico			Area measurements in square miles		Average per square mile		Population	
	Population	Housing units	Total area	Land area	Population	Housing units	Inside metropolitan area	Outside metropolitan area
URBANIZED AREA—Con.								
Total (452 urbanized areas)—Con.								
Dallas—Fort Worth—Arlington, TX—Con.								
Denton County (part)—Con.								
Justin-Roanoke CCD (part)—Con.								
Marshall Creek town (part)	366	143	0.06	0.06	6 135.3	2 397.1	366	—
Roanoke city (part)	2 741	1 424	1.11	1.11	2 467.6	1 282.0	2 741	—
Southlake city (part)	78	41	0.01	0.01	9 394.9	4 938.4	78	—
Trophy Club town (part)	5 902	2 259	2.45	2.45	2 410.9	922.8	5 902	—
Westlake town (part)	7	2	1.74	1.68	4.2	1.2	7	—
Ellis County (part)	21 070	6 972	23.60	23.60	892.7	295.4	21 070	—
Ferris CCD (part)	1 242	385	1.15	1.15	1 079.9	334.8	1 242	—
Red Oak city (part)	—	—	0.01	0.01	—	—	—	—
Waxahachie CCD (part)	19 828	6 587	22.45	22.45	883.1	293.4	19 828	—
Glenn Heights city (part)	1 606	527	2.21	2.21	728.2	239.0	1 606	—
Midlothian city (part)	—	—	—	—	—	—	—	—
Oak Leaf town (part)	884	297	0.59	0.59	1 490.5	500.8	884	—
Ovilla city (part)	2 702	908	3.26	3.26	828.5	278.4	2 702	—
Pecan Hill city (part)	449	161	0.68	0.68	665.0	238.5	449	—
Red Oak city (part)	3 921	1 469	3.99	3.99	981.9	367.9	3 921	—
Waxahachie city (part)	300	55	0.44	0.44	678.0	124.3	300	—
Johnson County (part)	23 573	8 643	19.00	19.00	1 240.5	454.8	23 573	—
Alvarado CCD (part)	6 667	2 364	9.83	9.83	678.4	240.5	6 667	—
Burleson city (part)	697	260	1.03	1.03	677.2	252.6	697	—
Mansfield city (part)	221	65	0.03	0.03	7 226.7	2 125.5	221	—
Burleson-Joshua CCD (part)	16 906	6 279	9.18	9.18	1 842.5	684.3	16 906	—
Briar Oaks city (part)	445	166	0.83	0.83	538.3	200.8	445	—
Burleson city (part)	15 695	5 833	5.94	5.94	2 644.1	982.7	15 695	—
Crowley city (part)	—	—	0.01	0.01	—	—	—	—
Kaufman County (part)	19	7	0.09	0.09	210.0	77.4	19	—
Forney CCD (part)	19	7	0.09	0.09	210.0	77.4	19	—
Dallas city (part)	—	—	0.02	0.02	—	—	—	—
Parker County (part)	6 740	2 527	8.99	8.99	750.1	281.2	6 740	—
Springtown CCD (part)	6 740	2 527	8.99	8.99	750.1	281.2	6 740	—
Azle city (part)	1 502	618	1.39	1.39	1 079.1	444.0	1 502	—
Reno city (part)	524	206	0.56	0.56	938.2	368.8	524	—
Sanctuary town (part)	256	111	0.25	0.25	1 026.3	445.0	256	—
Rockwall County (part)	31 637	11 316	19.12	18.95	1 669.1	597.0	31 637	—
Northwest Rockwall CCD (part)	20 575	7 307	10.55	10.45	1 969.7	699.5	20 575	—
Dallas city (part)	7	2	0.42	0.42	16.7	4.8	7	—
Garland city (part)	—	—	0.03	0.03	—	—	—	—
Rockwall city (part)	12 672	4 825	7.40	7.30	1 735.4	660.8	12 672	—
Rowlett city (part)	7 041	2 160	1.57	1.57	4 475.5	1 373.0	7 041	—
Wylie city (part)	315	121	0.18	0.18	1 776.5	682.4	315	—
South Rockwall CCD (part)	11 062	4 009	8.58	8.51	1 300.0	471.1	11 062	—
Dallas city (part)	—	—	0.21	0.21	—	—	—	—
Heath city (part)	3 980	1 388	5.41	5.39	738.7	257.6	3 980	—
Rockwall city (part)	4 544	1 924	2.02	2.01	2 262.4	957.9	4 544	—
Tarrant County (part)	1 415 354	553 283	571.65	567.61	2 493.5	974.8	1 415 354	—
Arlington CCD (part)	398 771	155 212	141.08	137.84	2 893.0	1 126.0	398 771	—
Arlington city (part)	332 846	130 579	95.85	92.64	3 592.8	1 409.5	332 846	—
Dalworthington Gardens city	2 186	765	1.86	1.83	1 193.8	417.8	2 186	—
Fort Worth city (part)	171	79	2.37	2.37	72.2	33.4	171	—
Grand Prairie city (part)	27 447	11 389	13.11	13.11	2 093.3	868.6	27 447	—
Kennedale city (part)	5 504	2 090	5.18	5.18	1 063.2	403.7	5 504	—
Mansfield city (part)	26 246	8 560	17.17	17.17	1 528.4	498.5	26 246	—
Pantego town	2 318	951	0.99	0.99	2 331.0	956.3	2 318	—
Rendon CDP (part)	1 735	674	2.70	2.70	643.1	249.8	1 735	—
Fort Worth CCD (part)	618 254	243 925	268.91	268.24	2 304.8	909.3	618 254	—
Arlington city (part)	—	—	—	—	—	—	—	—
Azle city (part)	8 027	3 308	6.10	6.10	1 316.3	542.5	8 027	—
Benbrook city (part)	20 115	8 872	7.63	7.63	2 635.1	1 162.3	20 115	—
Blue Mound city	2 388	790	0.54	0.54	4 445.8	1 470.8	2 388	—
Briar CDP (part)	1 634	728	2.16	2.16	755.0	336.4	1 634	—
Burleson city (part)	3 462	1 269	2.06	2.06	1 678.6	615.3	3 462	—
Crowley city (part)	7 406	2 724	4.26	4.26	1 736.7	638.8	7 406	—
Edgecliff Village town	2 550	1 012	1.19	1.19	2 142.5	850.3	2 550	—
Euless city (part)	—	—	0.23	0.23	—	—	—	—
Everman city (part)	5 790	1 968	1.57	1.57	3 684.4	1 252.3	5 790	—
Forest Hill city	12 949	3 876	4.25	4.25	3 049.7	912.9	12 949	—
Fort Worth city (part)	498 067	197 962	204.84	204.18	2 439.3	969.5	498 067	—
Halton City city (part)	16	10	0.14	0.14	115.8	72.4	16	—
Hurst city (part)	—	—	0.02	0.02	—	—	—	—
Kennedale city (part)	150	76	0.10	0.10	1 500.2	760.1	150	—
Lakeside town	1 040	435	1.51	1.51	687.5	287.6	1 040	—
Lake Worth city	4 618	1 751	2.52	2.52	1 831.2	694.4	4 618	—
Pelican Bay city	1 505	574	0.65	0.65	2 307.5	880.1	1 505	—
Rendon CDP (part)	2 527	917	3.79	3.79	666.5	241.9	2 527	—
Reno city (part)	—	—	0.02	0.02	—	—	—	—
Richland Hills city (part)	3	2	0.20	0.20	15.2	10.1	3	—
River Oaks city	6 985	2 856	1.99	1.99	3 504.8	1 433.0	6 985	—
Saginaw city (part)	12 342	4 324	6.97	6.97	1 771.9	620.8	12 342	—
Sansom Park city	4 181	1 491	1.24	1.24	3 376.8	1 204.2	4 181	—
Westover Hills town	658	273	0.71	0.71	920.9	382.1	658	—
Westworth Village city	2 124	856	1.98	1.98	1 073.2	432.5	2 124	—
White Settlement city	14 831	6 027	4.87	4.87	3 043.9	1 237.0	14 831	—
Northeast Tarrant CCD (part)	398 329	154 146	161.66	161.53	2 466.0	954.3	398 329	—
Bedford city	47 152	21 113	10.01	10.00	4 713.6	2 110.6	47 152	—
Colleyville city	19 636	6 549	13.09	13.09	1 499.6	500.2	19 636	—
Euless city (part)	46 005	20 136	16.04	16.04	2 868.0	1 255.3	46 005	—
Fort Worth city (part)	31 425	10 862	6.19	6.19	5 076.6	1 754.7	31 425	—
Grapevine city (part)	41 709	16 091	27.56	27.51	1 516.1	584.9	41 709	—

Table 36. **Population, Housing Units, Area Measurements, Density, and Inside and Outside Metropolitan Area for Urban Areas: 2000—Con.**

[Density computed using land area. For information on nonsampling error and definitions, see text]

United States Urbanized Area Urban Cluster Puerto Rico			Area measurements in square miles		Average per square mile		Population	
	Population	Housing units	Total area	Land area	Population	Housing units	Inside metropolitan area	Outside metropolitan area
URBANIZED AREA—Con.								
Total (452 urbanized areas)—Con.								
Dallas—Fort Worth—Arlington, TX—Con.								
Tarrant County (part)—Con.								
Northeast Tarrant CCD (part)—Con.								
Haltom City city (part)	39 002	15 706	12.27	12.25	3 182.6	1 281.6	39 002	—
Hurst city (part)	36 273	14 729	9.89	9.89	3 668.9	1 489.8	36 273	—
Keller city (part)	27 276	9 190	16.99	16.99	1 605.7	541.0	27 276	—
North Richland Hills city	55 635	21 600	18.23	18.21	3 055.8	1 186.4	55 635	—
Richland Hills city (part)	8 129	3 332	2.95	2.95	2 756.9	1 130.0	8 129	—
Southlake city (part)	21 085	6 443	19.29	19.29	1 093.0	334.0	21 085	—
Trophy Club town (part)	—	—	0.01	0.01	—	—	—	—
Watauga city	21 908	7 275	4.17	4.17	5 256.9	1 745.7	21 908	—
Westlake town (part)	168	71	3.27	3.25	51.7	21.9	168	—
Wise County (part)	284	84	0.46	0.46	614.9	181.9	—	284
Boyd-Rhame CCD (part)	284	84	0.46	0.46	614.9	181.9	—	284
Briar CDP (part)	254	72	0.21	0.21	1 206.5	342.0	—	254
Dalton, GA	57 666	21 009	54.46	54.40	1 060.0	386.2	599	57 067
In central place	27 614	10 109	15.75	15.74	1 754.8	642.4	—	27 614
Dalton city (part)	27 614	10 109	15.75	15.74	1 754.8	642.4	—	27 614
Not in central place	30 052	10 900	38.71	38.66	777.3	281.9	599	29 453
Catoosa County (part)	599	234	0.64	0.64	941.7	367.9	599	—
Catoosa Springs CCD (part)	599	234	0.64	0.64	941.7	367.9	599	—
Whitfield County (part)	57 067	20 775	53.82	53.76	1 061.4	386.4	—	57 067
Dalton CCD (part)	46 424	16 705	42.33	42.30	1 097.4	394.9	—	46 424
Dalton city (part)	26 359	9 493	14.99	14.98	1 759.7	633.7	—	26 359
Varnell city (part)	44	19	0.08	0.08	522.6	225.7	—	44
North Whitfield CCD (part)	3 976	1 371	4.58	4.58	868.3	299.4	—	3 976
Varnell city (part)	1 333	463	0.92	0.92	1 452.7	504.6	—	1 333
Westside CCD (part)	6 667	2 699	6.91	6.88	968.7	392.1	—	6 667
Dalton city (part)	1 255	616	0.76	0.76	1 657.9	813.8	—	1 255
Tunnel Hill city (part)	1 167	459	1.06	1.06	1 101.0	433.1	—	1 167
Danbury, CT—NY	154 455	57 929	124.99	123.57	1 249.9	468.8	154 455	—
In central place	72 106	27 321	30.01	29.53	2 442.0	925.3	72 106	—
Danbury city, (part) CT	72 106	27 321	30.01	29.53	2 442.0	925.3	72 106	—
Not in central place	82 349	30 608	94.97	94.05	875.6	325.5	82 349	—
Connecticut	149 724	56 582	120.56	119.50	1 252.9	473.5	149 724	—
In central place	72 106	27 321	30.01	29.53	2 442.0	925.3	72 106	—
Not in central place	77 618	29 261	90.55	89.97	862.7	325.2	77 618	—
New York	4 731	1 347	4.43	4.08	1 160.8	330.5	4 731	—
Not in central place	4 731	1 347	4.43	4.08	1 160.8	330.5	4 731	—
Fairfield County (part), CT	128 739	48 152	95.92	94.88	1 356.8	507.5	128 739	—
Bethel town (part)	17 203	6 366	13.15	13.14	1 308.9	484.4	17 203	—
Bethel CDP (part)	9 110	3 734	4.03	4.03	2 261.3	926.9	9 110	—
Brookfield town (part)	15 406	5 700	18.99	18.98	811.7	300.3	15 406	—
Danbury town (part)	72 106	27 321	30.01	29.53	2 442.0	925.3	72 106	—
Danbury city (part)	72 106	27 321	30.01	29.53	2 442.0	925.3	72 106	—
New Fairfield town (part)	13 013	4 844	13.45	13.13	991.5	369.1	13 013	—
Newtown town (part)	8 467	3 015	15.96	15.76	537.3	191.3	8 467	—
Newtown borough (part)	1 737	629	1.92	1.92	906.8	328.4	1 737	—
Redding town (part)	608	219	1.03	1.03	590.6	212.7	608	—
Ridgefield town (part)	1 231	373	2.14	2.14	576.5	174.7	1 231	—
Sherman town (part)	705	314	1.19	1.19	594.3	264.7	705	—
Litchfield County (part), CT	20 985	8 430	24.64	24.61	852.5	342.5	20 985	—
New Milford town (part)	20 860	8 360	24.46	24.44	853.7	342.1	20 860	—
New Milford CDP (part)	6 633	2 872	3.39	3.39	1 955.7	846.8	6 633	—
Washington town (part)	125	70	0.18	0.18	695.4	389.4	125	—
New Preston CDP (part)	125	70	0.18	0.18	695.4	389.4	125	—
Putnam County (part), NY	4 731	1 347	4.43	4.08	1 160.8	330.5	4 731	—
Patterson town (part)	4 605	1 308	4.26	3.90	1 179.3	335.0	4 605	—
Putnam Lake CDP (part)	3 258	1 221	1.75	1.40	2 332.1	874.0	3 258	—
Southeast town (part)	126	39	0.17	0.17	738.0	228.4	126	—
Danville, IL	53 223	23 565	31.01	30.93	1 720.6	761.8	—	53 223
In central place	33 651	14 771	13.48	13.47	2 499.1	1 097.0	—	33 651
Danville city (part)	33 651	14 771	13.48	13.47	2 499.1	1 097.0	—	33 651
Not in central place	19 572	8 794	17.53	17.47	1 120.5	503.4	—	19 572
Vermilion County (part)	53 223	23 565	31.01	30.93	1 720.6	761.8	—	53 223
Blount township (part)	1 333	582	1.20	1.20	1 112.9	485.9	—	1 333
Danville city (part)	1 263	552	1.07	1.07	1 177.3	514.6	—	1 263
Cattlin township (part)	2 399	921	2.06	2.05	1 170.5	449.4	—	2 399
Cattlin village (part)	2 080	852	0.71	0.71	2 934.0	1 201.8	—	2 080
Danville township (part)	31 436	13 540	18.65	18.58	1 691.8	728.7	—	31 436
Belgium village (part)	218	92	0.13	0.13	1 688.6	712.6	—	218
Danville city (part)	22 720	9 565	8.41	8.40	2 706.4	1 139.4	—	22 720
Tilton village (part)	2 964	1 406	2.27	2.24	1 322.1	627.1	—	2 964
Westville village (part)	271	112	0.18	0.18	1 514.8	626.0	—	271
Georgetown township (part)	7 211	3 278	4.20	4.20	1 715.4	779.8	—	7 211
Belgium village (part)	201	88	0.12	0.12	1 747.0	764.9	—	201
Georgetown city (part)	3 576	1 536	1.18	1.18	3 019.4	1 296.9	—	3 576
Westville village (part)	2 815	1 383	1.22	1.22	2 305.1	1 132.5	—	2 815
Newell township (part)	10 844	5 244	4.90	4.90	2 213.3	1 070.3	—	10 844
Danville city (part)	9 668	4 654	4.00	4.00	2 418.5	1 164.2	—	9 668
Oakwood township (part)	—	—	—	—	—	—	—	—

Table 36. **Population, Housing Units, Area Measurements, Density, and Inside and Outside Metropolitan Area for Urban Areas: 2000—Con.**

[Density computed using land area. For information on nonsampling error and definitions, see text]

United States Urbanized Area Urban Cluster Puerto Rico			Area measurements in square miles		Average per square mile		Population	
	Population	Housing units	Total area	Land area	Population	Housing units	Inside metropolitan area	Outside metropolitan area
URBANIZED AREA—Con.								
Total (452 urbanized areas)—Con.								
Danville, VA	50 902	23 906	32.60	32.60	1 561.2	733.2	50 902	—
In central place	45 515	21 716	25.28	25.28	1 800.6	859.1	45 515	—
Danville city (part)	45 515	21 716	25.28	25.28	1 800.6	859.1	45 515	—
Not in central place	5 387	2 190	7.33	7.33	735.4	299.0	5 387	—
Pittsylvania County (part)	5 387	2 190	7.33	7.33	735.4	299.0	5 387	—
Chatham-Blairs district (part)	1 693	650	2.32	2.32	729.9	280.2	1 693	—
Dan River district (part)	480	222	0.53	0.53	899.1	415.8	480	—
Westover district (part)	3 214	1 318	4.47	4.47	718.7	294.7	3 214	—
Danville city (part)	45 515	21 716	25.28	25.28	1 800.6	859.1	45 515	—
Davenport, IA—IL	270 626	115 747	124.27	123.86	2 184.9	934.5	270 626	—
In central place	96 050	40 360	33.28	33.28	2 886.5	1 212.9	96 050	—
Davenport city, (part) IA	96 050	40 360	33.28	33.28	2 886.5	1 212.9	96 050	—
Not in central place	174 576	75 387	91.00	90.58	1 927.2	832.2	174 576	—
Illinois	138 954	60 400	73.54	73.17	1 899.1	825.5	138 954	—
Not in central place	138 954	60 400	73.54	73.17	1 899.1	825.5	138 954	—
Iowa	131 672	55 347	50.73	50.69	2 597.6	1 091.9	131 672	—
In central place	96 050	40 360	33.28	33.28	2 886.5	1 212.9	96 050	—
Not in central place	35 622	14 987	17.45	17.41	2 045.6	860.6	35 622	—
Henry County (part), IL	6 335	2 434	4.58	4.56	1 388.4	533.4	6 335	—
Colona township (part)	5 693	2 200	4.21	4.20	1 356.2	524.1	5 693	—
Coal Valley village (part)	39	11	0.08	0.08	469.9	132.5	39	—
Colona city (part)	5 122	1 989	2.05	2.05	2 498.7	970.3	5 122	—
Hanna township (part)	303	121	0.27	0.27	1 135.7	453.5	303	—
Cleveland village (part)	250	101	0.17	0.17	1 443.8	583.3	250	—
Western township (part)	339	113	0.10	0.10	3 452.2	1 150.7	339	—
Rock Island County (part), IL	132 619	57 966	68.97	68.61	1 933.0	844.9	132 619	—
Blackhawk township (part)	9 241	4 030	10.37	10.37	891.4	388.8	9 241	—
Milan village (part)	5 268	2 348	4.36	4.36	1 208.6	538.7	5 268	—
Oak Grove village (part)	31	15	0.03	0.03	1 022.6	494.8	31	—
Rock Island city (part)	2 783	1 104	2.65	2.65	1 051.8	417.2	2 783	—
Bowling township (part)	2 210	440	1.05	1.05	2 108.4	419.8	2 210	—
Coyne Center CDP (part)	578	219	0.49	0.49	1 190.8	451.2	578	—
Oak Grove village (part)	1 282	97	0.31	0.31	4 107.8	310.8	1 282	—
Coal Valley township (part)	4 201	1 687	5.06	5.06	830.1	333.3	4 201	—
Coal Valley village (part)	3 471	1 396	1.75	1.75	1 986.7	799.0	3 471	—
Moline city (part)	83	41	0.49	0.49	167.7	82.9	83	—
Coe township (part)	57	20	0.09	0.09	618.3	216.9	57	—
Port Byron village (part)	3	1	—	—	2 093.8	697.9	3	—
Hampton township (part)	18 457	7 646	16.56	16.31	1 131.8	468.8	18 457	—
Carbon Cliff village (part)	1 581	671	1.21	1.21	1 304.9	553.8	1 581	—
East Moline city (part)	5 156	1 974	3.23	3.23	1 596.0	611.0	5 156	—
Hampton village (part)	1 609	653	1.30	1.30	1 237.7	502.3	1 609	—
Rapid City village (part)	828	314	0.69	0.69	1 195.5	453.4	828	—
Silvis city (part)	7 269	3 135	3.64	3.64	1 994.3	860.1	7 269	—
Moline township (part)	23 594	10 169	6.40	6.40	3 688.1	1 589.6	23 594	—
Moline city (part)	23 565	10 149	5.76	5.76	4 088.5	1 760.8	23 565	—
Rock Island city (part)	29	20	0.01	0.01	2 297.6	1 584.6	29	—
Rock Island Arsenal CDP (part)	—	—	0.62	0.62	—	—	—	—
Port Byron township (part)	861	429	0.67	0.67	1 291.4	643.4	861	—
Port Byron village (part)	855	424	0.61	0.61	1 403.7	696.1	855	—
Rapid City village (part)	3	4	0.02	0.02	164.3	219.0	3	—
Rock Island township (part)	17 763	7 505	4.79	4.79	3 706.3	1 566.0	17 763	—
Moline city (part)	—	—	0.03	0.03	—	—	—	—
Rock Island city (part)	17 618	7 462	3.80	3.80	4 639.1	1 964.8	17 618	—
Rock Island Arsenal CDP (part)	145	43	0.97	0.97	150.2	44.5	145	—
Rural township (part)	469	233	1.37	1.37	343.5	170.7	469	—
South Moline township (part)	36 586	16 863	15.98	15.93	2 296.2	1 058.3	36 586	—
East Moline city (part)	15 128	6 990	4.70	4.70	3 215.6	1 485.8	15 128	—
Moline city (part)	20 120	9 297	9.07	9.05	2 222.7	1 027.1	20 120	—
Rock Island city (part)	126	50	0.15	0.15	833.2	330.6	126	—
South Rock Island township (part)	19 174	8 942	6.62	6.57	2 919.2	1 361.4	19 174	—
Moline city (part)	—	—	—	—	—	—	—	—
Rock Island city (part)	19 053	8 872	6.36	6.31	3 019.1	1 405.9	19 053	—
Zuma township (part)	6	2	0.01	0.01	813.4	271.1	6	—
Scott County (part), IA	131 672	55 347	50.73	50.69	2 597.6	1 091.9	131 672	—
Blue Grass township (part)	704	367	0.67	0.64	1 101.0	573.9	704	—
Buffalo township (part)	120	64	0.01	0.01	9 071.0	4 837.8	120	—
Davenport city (part)	96 050	40 360	33.28	33.28	2 886.5	1 212.9	96 050	—
Le Claire township (part)	2 792	1 179	2.86	2.86	977.4	412.7	2 792	—
Le Claire city (part)	2 698	1 119	2.72	2.72	993.4	412.0	2 698	—
Pleasant Valley township (part)	31 578	13 187	13.70	13.69	2 306.4	963.1	31 578	—
Bettendorf city (part)	30 210	12 649	11.15	11.13	2 713.1	1 136.0	30 210	—
Panorama Park city	111	49	0.07	0.07	1 638.2	723.2	111	—
Riverdale city (part)	656	285	1.79	1.79	366.8	159.4	656	—
Princeton township (part)	428	190	0.21	0.21	2 009.9	892.2	428	—
Princeton city (part)	424	189	0.19	0.19	2 190.3	976.3	424	—
Davis, CA	66 022	24 973	13.65	13.63	4 845.4	1 832.8	66 022	—
In central place	59 993	23 495	9.14	9.12	6 579.7	2 576.8	59 993	—
Davis city (part)	59 993	23 495	9.14	9.12	6 579.7	2 576.8	59 993	—
Not in central place	6 029	1 478	4.51	4.51	1 337.5	327.9	6 029	—
Yolo County (part)	66 022	24 973	13.65	13.63	4 845.4	1 832.8	66 022	—
Davis CCD (part)	66 022	24 973	13.65	13.63	4 845.4	1 832.8	66 022	—
Davis city (part)	59 993	23 495	9.14	9.12	6 579.7	2 576.8	59 993	—

Table 36. **Population, Housing Units, Area Measurements, Density, and Inside and Outside Metropolitan Area for Urban Areas: 2000—Con.**

[Density computed using land area. For information on nonsampling error and definitions, see text]

United States Urbanized Area Urban Cluster Puerto Rico			Area measurements in square miles		Average per square mile		Population	
	Population	Housing units	Total area	Land area	Population	Housing units	Inside metropolitan area	Outside metropolitan area
URBANIZED AREA—Con.								
Total (452 urbanized areas)—Con.								
Dayton, OH	703 444	306 712	323.96	323.56	2 174.1	947.9	703 444	—
In central place	223 376	104 049	69.84	69.72	3 204.0	1 492.4	223 376	—
Dayton city (part)	165 874	77 113	51.16	51.03	3 250.3	1 511.0	165 874	—
Kettering city	57 502	26 936	18.69	18.69	3 077.4	1 441.6	57 502	—
Not in central place	480 068	202 663	254.12	253.84	1 891.2	798.4	480 068	—
Clark County (part)	15 297	6 208	9.30	9.26	1 652.3	670.6	15 297	—
Bethel township (part)	7 867	3 174	4.82	4.79	1 644.1	663.3	7 867	—
Crystal Lakes CDP	1 411	599	0.49	0.46	3 091.1	1 312.2	1 411	—
Park Layne CDP	4 519	1 644	1.49	1.49	3 036.5	1 104.7	4 519	—
Mad River township (part)	7 430	3 034	4.49	4.47	1 661.2	678.3	7 430	—
Enon village (part)	2 638	1 157	1.31	1.31	2 018.4	885.2	2 638	—
Green Meadows CDP	2 318	943	0.61	0.61	3 807.8	1 549.1	2 318	—
Holiday Valley CDP (part)	1 594	544	0.71	0.71	2 259.5	771.1	1 594	—
Greene County (part)	111 610	45 199	64.29	64.19	1 738.6	704.1	111 610	—
Bath township (part)	38 015	16 014	21.22	21.12	1 799.9	758.2	38 015	—
Fairborn city (part)	31 167	14 068	10.02	10.02	3 111.9	1 404.6	31 167	—
Wright-Patterson AFB CDP (part)	3 139	792	8.68	8.64	363.1	91.6	3 139	—
Beavercreek township (part)	38 338	15 036	25.84	25.84	1 484.0	582.1	38 338	—
Beavercreek city (part)	36 855	14 318	23.78	23.78	1 550.1	602.2	36 855	—
Fairborn city (part)	698	240	0.66	0.66	1 051.9	361.7	698	—
Wright-Patterson AFB CDP (part)	4	2	0.51	0.51	7.9	3.9	4	—
Bellbrook city (part)	6 999	2 684	3.09	3.09	2 264.1	868.2	6 999	—
Kettering city (part)	—	—	—	—	—	—	—	—
Sugarcreek township (part)	2 482	864	1.74	1.74	1 427.1	496.8	2 482	—
Xenia city (part)	23 874	9 809	9.10	9.10	2 622.7	1 077.6	23 874	—
Xenia township (part)	1 902	790	3.30	3.30	575.5	239.0	1 902	—
Miami County (part)	43 187	18 115	26.06	26.01	1 660.2	696.4	43 187	—
Bethel township (part)	248	104	0.36	0.36	689.6	289.2	248	—
Concord township (part)	25 784	10 903	13.22	13.17	1 958.3	828.1	25 784	—
Troy city (part)	21 807	9 419	7.47	7.47	2 918.5	1 260.6	21 807	—
Huber Heights city (part)	—	—	0.02	0.02	—	—	—	—
Monroe township (part)	12 195	4 993	7.75	7.75	1 574.3	644.6	12 195	—
Tipp City city (part)	9 133	3 769	4.40	4.40	2 075.7	856.6	9 133	—
Staunton township (part)	98	38	0.07	0.07	1 371.5	531.8	98	—
Union township (part)	4 862	2 077	4.65	4.65	1 045.3	446.6	4 862	—
West Milton village (part)	4 636	1 979	2.11	2.11	2 199.8	939.0	4 636	—
Montgomery County (part)	517 738	231 632	212.35	212.15	2 440.5	1 091.8	517 738	—
Butler township (part)	7 331	2 947	11.04	11.04	663.9	266.9	7 331	—
Clayton city (part)	11 911	4 656	7.06	7.06	1 687.1	659.5	11 911	—
Dayton city (part)	165 874	77 113	51.16	51.03	3 250.3	1 511.0	165 874	—
Englewood city (part)	12 004	5 207	5.26	5.24	2 290.2	993.4	12 004	—
German township (part)	—	—	—	—	—	—	—	—
Harrison township (part)	24 303	11 878	8.95	8.95	2 716.7	1 327.8	24 303	—
Fort McKinley CDP	3 989	1 713	1.33	1.33	2 994.3	1 285.9	3 989	—
Northridge CDP	8 487	3 689	2.27	2.27	3 733.9	1 623.0	8 487	—
Shiloh CDP (part)	11 272	6 209	3.84	3.84	2 936.8	1 617.7	11 272	—
Huber Heights city (part)	37 472	14 650	13.46	13.46	2 784.8	1 088.8	37 472	—
Jefferson township (part)	4 543	1 906	4.01	4.01	1 133.7	475.6	4 543	—
Drexel CDP	2 057	864	2.18	2.18	943.5	396.3	2 057	—
Kettering city (part)	57 502	26 936	18.68	18.68	3 077.5	1 441.6	57 502	—
Miami township (part)	42 546	19 121	16.11	16.10	2 643.3	1 187.9	42 546	—
Miamisburg city (part)	19 012	7 723	7.82	7.80	2 437.0	989.9	19 012	—
Springboro city (part)	82	36	0.03	0.03	2 538.5	1 114.5	82	—
Moraine city (part)	6 553	2 976	5.74	5.74	1 141.1	518.2	6 553	—
Oakwood city	9 215	3 815	2.19	2.19	4 209.0	1 742.5	9 215	—
Riverside city (part)	23 545	10 289	7.86	7.86	2 996.6	1 309.5	23 545	—
Trotwood city (part)	25 454	11 124	14.04	14.03	1 814.5	793.0	25 454	—
Union city (part)	5 487	2 131	2.34	2.34	2 347.7	911.8	5 487	—
Vandalia city (part)	14 601	6 488	10.90	10.89	1 340.8	595.8	14 601	—
Washington township (part)	52 193	22 586	27.27	27.26	1 914.9	828.7	52 193	—
Centerville city (part)	22 667	10 253	9.37	9.36	2 422.9	1 096.0	22 667	—
Woodbourne-Hyde Park CDP	7 910	3 020	4.58	4.58	1 726.3	659.1	7 910	—
Wayne township	—	—	0.02	0.02	—	—	—	—
West Carrollton City city (part)	13 691	6 507	4.42	4.42	3 095.9	1 471.4	13 691	—
Wright-Patterson UT	3 513	1 302	1.84	1.84	1 913.5	709.2	3 513	—
Wright-Patterson AFB CDP (part)	3 513	1 302	1.84	1.84	1 913.5	709.2	3 513	—
Warren County (part)	15 612	5 558	11.96	11.94	1 307.0	465.3	15 612	—
Clear Creek township (part)	14 730	5 221	10.83	10.82	1 361.1	482.4	14 730	—
Five Points CDP (part)	2 191	751	2.89	2.88	759.8	260.4	2 191	—
Springboro city (part)	12 093	4 304	6.31	6.31	1 916.1	682.0	12 093	—
Franklin township (part)	882	337	1.12	1.12	785.9	300.3	882	—
Daytona Beach—Port Orange, FL	255 353	135 715	113.92	113.56	2 248.6	1 195.1	255 353	—
In central place	107 469	53 433	40.28	40.18	2 674.8	1 329.9	107 469	—
Daytona Beach city (part)	63 675	33 196	23.51	23.43	2 717.7	1 416.8	63 675	—
Port Orange city (part)	43 794	20 237	16.77	16.75	2 614.7	1 208.2	43 794	—
Not in central place	147 884	82 282	73.64	73.38	2 015.3	1 121.3	147 884	—
Flagler County (part)	5 383	3 545	3.59	3.59	1 498.2	986.7	5 383	—
Flagler Beach CCD (part)	5 383	3 545	3.59	3.59	1 498.2	986.7	5 383	—
Beverly Beach town (part)	547	441	0.36	0.36	1 527.4	1 231.4	547	—
Flagler Beach city (part)	4 746	3 053	3.11	3.11	1 527.3	982.5	4 746	—
Volusia County (part)	249 970	132 170	110.33	109.97	2 273.1	1 201.9	249 970	—
Central Volusia CCD (part)	9 190	4 057	7.17	7.16	1 282.9	566.3	9 190	—
Ormond Beach city (part)	2 710	991	1.52	1.52	1 778.0	650.2	2 710	—
Port Orange city (part)	2 373	1 130	1.37	1.37	1 734.6	826.0	2 373	—
Samsula-Spruce Creek CDP (part)	3 072	1 521	3.43	3.43	895.2	443.2	3 072	—
Daytona Beach CCD (part)	43 344	19 815	18.43	18.35	2 362.7	1 080.1	43 344	—
Daytona Beach city (part)	41 799	19 207	17.79	17.70	2 361.3	1 085.0	41 799	—
Holly Hill city (part)	9	4	0.03	0.03	277.4	123.3	9	—
New Smyrna Beach CCD (part)	46 898	27 299	29.01	28.84	1 626.4	946.7	46 898	—

Table 36. **Population, Housing Units, Area Measurements, Density, and Inside and Outside Metropolitan Area for Urban Areas: 2000—Con.**

[Density computed using land area. For information on nonsampling error and definitions, see text]

United States Urbanized Area Urban Cluster Puerto Rico			Area measurements in square miles		Average per square mile		Population	
	Population	Housing units	Total area	Land area	Population	Housing units	Inside metropolitan area	Outside metropolitan area
URBANIZED AREA—Con.								
Total (452 urbanized areas)—Con.								
Daytona Beach—Port Orange, FL—Con.								
Volusia County (part)—Con.								
New Smyrna Beach CCD (part)—Con.								
Edgewater city (part)	18 594	8 207	7.61	7.53	2 468.3	1 089.5	18 594	—
Glencoe CDP (part)	1 991	830	3.09	3.07	648.6	270.4	1 991	—
New Smyrna Beach city (part)	18 587	12 660	12.38	12.32	1 508.8	1 027.7	18 587	—
Oak Hill city (part)	204	157	0.10	0.10	2 055.6	1 582.0	204	—
Ponce Inlet town (part)	—	—	0.05	0.05	—	—	—	—
North Peninsula CCD (part)	28 111	18 809	8.30	8.30	3 385.9	2 265.5	28 111	—
Daytona Beach city (part)	12 081	8 494	2.54	2.54	4 748.4	3 338.6	12 081	—
Flagler Beach city (part)	76	85	0.02	0.02	3 488.9	3 902.0	76	—
Ormond Beach city (part)	6 420	3 898	2.32	2.32	2 770.4	1 682.1	6 420	—
Ormond-By-The-Sea CDP (part)	8 430	5 689	1.99	1.99	4 245.5	2 865.1	8 430	—
Ormond Beach CCD (part)	46 018	21 662	19.85	19.79	2 324.9	1 094.4	46 018	—
Daytona Beach city (part)	30	10	0.10	0.10	303.2	101.1	30	—
Holly Hill city (part)	12 110	6 144	3.86	3.86	3 137.3	1 591.7	12 110	—
Ormond Beach city (part)	25 236	11 651	13.11	13.05	1 933.1	892.5	25 236	—
Port Orange CCD (part)	65 353	31 740	23.34	23.30	2 804.3	1 362.0	65 353	—
Daytona Beach city (part)	7 910	4 498	2.49	2.49	3 179.2	1 807.8	7 910	—
Port Orange city (part)	41 061	18 862	15.30	15.29	2 685.1	1 233.5	41 061	—
South Daytona city (part)	13 177	6 457	3.56	3.54	3 724.1	1 824.9	13 177	—
South Peninsula CCD (part)	11 056	8 788	4.23	4.22	2 617.9	2 080.9	11 056	—
Daytona Beach city (part)	1 855	987	0.60	0.60	3 110.6	1 655.1	1 855	—
Daytona Beach Shores city (part)	4 299	4 385	0.91	0.91	4 722.2	4 816.6	4 299	—
Ponce Inlet town (part)	2 513	2 043	1.99	1.99	1 265.7	1 029.0	2 513	—
Port Orange city (part)	360	245	0.09	0.09	4 022.4	2 737.5	360	—
South Daytona city (part)	—	—	0.02	0.02	—	—	—	—
Decatur, AL	52 315	23 144	28.23	28.19	1 855.6	820.9	52 315	—
In central place	49 143	21 920	20.87	20.84	2 358.5	1 052.0	49 143	—
Decatur city (part)	49 143	21 920	20.87	20.84	2 358.5	1 052.0	49 143	—
Not in central place	3 172	1 224	7.36	7.36	431.2	166.4	3 172	—
Lawrence County (part)	59	24	0.12	0.12	506.4	206.0	59	—
Morris Chapel CCD (part)	59	24	0.12	0.12	506.4	206.0	59	—
Morgan County (part)	52 256	23 120	28.11	28.08	1 861.2	823.5	52 256	—
Decatur CCD (part)	52 256	23 120	28.11	28.08	1 861.2	823.5	52 256	—
Decatur city (part)	49 143	21 920	20.87	20.84	2 358.5	1 052.0	49 143	—
Trinity town (part)	1 177	460	1.69	1.69	698.2	272.9	1 177	—
Decatur, IL	96 454	42 881	50.20	50.15	1 923.3	855.1	96 454	—
In central place	81 696	37 176	34.84	34.83	2 345.2	1 067.2	81 696	—
Decatur city (part)	81 696	37 176	34.84	34.83	2 345.2	1 067.2	81 696	—
Not in central place	14 758	5 705	15.36	15.32	963.6	372.5	14 758	—
Macon County (part)	96 454	42 881	50.20	50.15	1 923.3	855.1	96 454	—
Decatur township (part)	58 052	26 313	21.94	21.89	2 652.2	1 202.2	58 052	—
Decatur city (part)	57 576	26 119	20.19	20.18	2 852.9	1 294.2	57 576	—
Harristown village (part)	14	5	0.03	0.03	516.4	184.4	14	—
Harristown township (part)	1 058	412	1.25	1.25	843.6	328.5	1 058	—
Decatur city (part)	4	1	0.04	0.04	95.3	23.8	4	—
Harristown village (part)	999	391	1.07	1.07	936.3	366.5	999	—
Hickory Point township (part)	17 128	7 688	9.42	9.42	1 818.9	816.4	17 128	—
Decatur city (part)	13 661	6 354	6.42	6.42	2 128.7	990.1	13 661	—
Forsyth village (part)	2 407	931	1.97	1.97	1 222.5	472.9	2 407	—
Long Creek township (part)	9 531	3 998	9.00	9.00	1 058.7	444.1	9 531	—
Decatur city (part)	6 813	2 993	5.36	5.36	1 270.2	558.0	6 813	—
Long Creek village (part)	1 173	420	1.24	1.24	943.9	338.0	1 173	—
Mount Zion village (part)	89	30	0.04	0.04	2 260.6	762.0	89	—
Mount Zion township (part)	4 793	1 867	2.35	2.35	2 037.9	793.8	4 793	—
Mount Zion village (part)	4 370	1 712	1.81	1.81	2 419.4	947.8	4 370	—
South Wheatland township (part)	2 852	1 184	3.26	3.26	873.7	362.7	2 852	—
Decatur city (part)	1 580	680	1.43	1.43	1 106.6	476.2	1 580	—
Whitmore township (part)	3 040	1 419	2.97	2.97	1 022.7	477.4	3 040	—
Decatur city (part)	2 062	1 029	1.40	1.40	1 470.9	734.0	2 062	—
Oreana village (part)	887	351	0.37	0.37	2 411.3	954.2	887	—
DeKalb, IL	55 805	20 448	17.92	17.88	3 121.3	1 143.7	55 805	—
In central place	38 914	13 576	8.80	8.80	4 419.7	1 541.9	38 914	—
DeKalb city (part)	38 914	13 576	8.80	8.80	4 419.7	1 541.9	38 914	—
Not in central place	16 891	6 872	9.12	9.07	1 861.4	757.3	16 891	—
DeKalb County (part)	55 805	20 448	17.92	17.88	3 121.3	1 143.7	55 805	—
Cortland township (part)	5 991	2 322	3.39	3.39	1 766.9	684.8	5 991	—
Cortland town (part)	2 031	707	0.61	0.61	3 328.1	1 158.5	2 031	—
Sycamore city (part)	3 722	1 504	1.33	1.33	2 788.6	3 722.0	3 722	—
DeKalb township (part)	41 447	14 858	11.18	11.18	3 705.8	1 328.5	41 447	—
DeKalb city (part)	38 914	13 576	8.80	8.80	4 419.7	1 541.9	38 914	—
Sycamore city (part)	1 375	630	0.41	0.41	3 341.7	1 531.1	1 375	—
Mayfield township (part)	12	4	0.01	0.01	1 085.9	362.0	12	—
Sycamore township (part)	8 355	3 264	3.34	3.29	2 537.2	991.2	8 355	—
Sycamore city (part)	6 820	2 734	2.13	2.11	3 232.3	1 295.8	6 820	—
Deltona, FL	147 713	61 099	92.23	89.53	1 649.9	682.4	147 713	—
In central place	69 030	26 228	35.49	33.48	2 061.8	783.4	69 030	—
Deltona city (part)	69 030	26 228	35.49	33.48	2 061.8	783.4	69 030	—
Not in central place	78 683	34 871	56.74	56.05	1 403.8	622.1	78 683	—
Volusia County (part)	147 713	61 099	92.23	89.53	1 649.9	682.4	147 713	—
De Bary-Orange City CCD (part)	29 124	13 804	20.20	20.03	1 454.0	689.1	29 124	—
De Bary city (part)	13 803	6 135	8.31	8.21	1 682.3	747.7	13 803	—
De Land city (part)	2	2	—	—	9 168.1	9 168.1	2	—
Deltona city (part)	—	—	0.08	0.08	—	—	—	—
Orange City city (part)	6 517	3 646	5.78	5.72	1 140.3	637.9	6 517	—
De Land CCD (part)	45 969	19 505	31.72	31.25	1 471.0	624.2	45 969	—

Table 36. **Population, Housing Units, Area Measurements, Density, and Inside and Outside Metropolitan Area for Urban Areas: 2000—Con.**

[Density computed using land area. For information on nonsampling error and definitions, see text]

United States Urbanized Area Urban Cluster Puerto Rico			Area measurements in square miles		Average per square mile		Population	
	Population	Housing units	Total area	Land area	Population	Housing units	Inside metropolitan area	Outside metropolitan area
URBANIZED AREA—Con.								
Total (452 urbanized areas)—Con.								
Deltona, FL—Con.								
Volusia County (part)—Con.								
De Land CCD (part)—Con.								
De Land city (part)	20 737	9 188	8.43	8.37	2 476.4	1 097.2	20 737	—
De Land Southwest CDP	1 169	459	0.63	0.63	1 862.9	731.4	1 169	—
De Leon Springs CDP (part)	2 138	674	1.41	1.41	1 520.7	479.4	2 138	—
North De Land CDP	1 327	563	0.59	0.59	2 253.7	956.2	1 327	—
West De Land CDP (part)	3 307	1 291	1.72	1.72	1 920.7	749.8	3 307	—
Deltona CCD (part)	72 492	27 736	40.18	38.12	1 901.5	727.5	72 492	—
De Bary city (part)	88	41	0.10	0.10	866.1	403.5	88	—
Deltona city (part)	69 030	26 228	35.42	33.40	2 066.7	785.2	69 030	—
Lake Helen city (part)	2 396	1 054	2.56	2.53	947.0	416.6	2 396	—
Pierson-Seville CCD (part)	128	54	0.13	0.13	1 001.9	422.7	128	—
Denton—Lewisville, TX	299 823	117 486	121.90	121.57	2 466.2	966.4	299 823	—
In central place	172 753	73 418	59.67	59.46	2 905.4	1 234.8	172 753	—
Dallas city (part)	—	—	0.13	0.13	—	—	—	—
Denton city (part)	79 409	32 241	33.44	33.26	2 387.6	969.4	79 409	—
Irving city (part)	17 313	10 006	4.43	4.43	3 911.1	2 260.4	17 313	—
Lewisville city (part)	76 031	31 171	21.65	21.65	3 512.5	1 440.1	76 031	—
Not in central place	127 070	44 068	62.23	62.11	2 045.7	709.5	127 070	—
Dallas County (part)	52 976	22 466	14.58	14.57	3 636.6	1 542.2	52 976	—
Southwest CCD (part)	52 976	22 466	14.58	14.57	3 636.6	1 542.2	52 976	—
Coppell city (part)	35 661	12 459	9.71	9.70	3 677.4	1 284.8	35 661	—
Dallas city (part)	—	—	0.13	0.13	—	—	—	—
Grapevine city (part)	—	—	0.12	0.12	—	—	—	—
Irving city (part)	17 313	10 006	4.43	4.43	3 911.1	2 260.4	17 313	—
Lewisville city (part)	2	1	0.19	0.19	10.4	5.2	2	—
Denton County (part)	246 521	94 638	106.94	106.62	2 312.2	887.7	246 521	—
Denton CCD (part)	78 099	31 849	31.72	31.56	2 474.8	1 009.2	78 099	—
Corinth city (part)	17	6	0.03	0.03	643.2	227.0	17	—
Denton city (part)	77 054	31 420	29.46	29.30	2 629.8	1 072.4	77 054	—
Krum city (part)	2	1	0.11	0.11	18.4	9.2	2	—
Justin-Roanoke CCD (part)	1 860	668	2.95	2.95	629.5	226.1	1 860	—
Double Oak town (part)	22	9	0.01	0.01	2 067.6	845.8	22	—
Flower Mound town (part)	1 838	659	2.94	2.94	624.3	223.8	1 838	—
Lewisville CCD (part)	164 751	61 482	71.30	71.14	2 315.8	864.2	164 751	—
Coppell city (part)	224	100	0.30	0.30	751.1	335.3	224	—
Copper Canyon town (part)	503	158	0.71	0.71	709.5	222.9	503	—
Corinth city (part)	10 781	3 893	5.63	5.61	1 921.1	693.7	10 781	—
Denton city (part)	2 355	821	3.98	3.96	594.8	207.4	2 355	—
Double Oak town (part)	2 069	657	1.81	1.80	1 146.4	364.0	2 069	—
Flower Mound town (part)	47 309	15 615	23.85	23.79	1 988.3	656.3	47 309	—
Grapevine city (part)	—	—	0.04	0.04	—	—	—	—
Hickory Creek town (part)	1 732	655	2.12	2.12	817.0	309.0	1 732	—
Highland Village city (part)	12 098	3 982	5.11	5.11	2 367.8	779.4	12 098	—
Lake Dallas city (part)	6 166	2 338	2.28	2.28	2 698.8	1 023.3	6 166	—
Lewisville city (part)	76 029	31 170	21.48	21.45	3 544.0	1 452.9	76 029	—
Shady Shores town (part)	1 045	415	1.35	1.35	776.4	308.3	1 045	—
Sanger CCD (part)	1 811	639	0.97	0.96	1 882.8	664.3	1 811	—
Krum city (part)	1 788	633	0.93	0.93	1 932.1	684.0	1 788	—
Tarrant County (part)	326	382	0.39	0.39	834.3	977.6	326	—
Northeast Tarrant CCD (part)	326	382	0.39	0.39	834.3	977.6	326	—
Grapevine city (part)	326	382	0.39	0.39	834.3	977.6	326	—
Denver—Aurora, CO	1 984 887	809 161	503.58	498.81	3 979.3	1 622.2	1 984 887	—
In central place	1 330 059	556 646	270.62	267.58	4 970.8	2 080.3	1 330 059	—
Arvada city (part)	102 117	39 718	23.98	23.80	4 290.9	1 668.9	102 117	—
Aurora city (part)	275 753	109 064	51.02	50.78	5 429.8	2 147.6	275 753	—
Denver city (part)	554 624	251 426	98.58	97.00	5 717.9	2 592.1	554 624	—
Highlands Ranch CDP (part)	70 541	25 298	16.69	16.68	4 229.2	1 516.7	70 541	—
Lakewood city (part)	143 926	62 336	33.96	33.39	4 310.6	1 867.0	143 926	—
Thornton city (part)	82 174	29 492	19.18	18.87	4 355.0	1 563.0	82 174	—
Westminster city (part)	100 924	39 312	27.20	27.06	3 730.0	1 452.9	100 924	—
Not in central place	654 828	252 515	232.96	231.23	2 831.9	1 092.0	654 828	—
Adams County (part)	328 537	120 185	84.54	83.78	3 921.2	1 434.5	328 537	—
Brighton CCD (part)	1 854	624	2.77	2.77	668.5	225.0	1 854	—
Broomfield city (part)	—	—	0.01	0.01	—	—	—	—
Thornton city (part)	31	14	0.02	0.02	1 558.9	704.0	31	—
Westminster city (part)	434	143	0.21	0.21	2 065.8	680.7	434	—
Commerce City CCD (part)	27 377	8 954	7.42	7.42	3 691.8	1 207.4	27 377	—
Commerce City city (part)	20 300	6 609	5.53	5.53	3 673.6	1 196.0	20 300	—
Derby CDP (part)	6 423	2 145	1.56	1.56	4 124.6	1 377.4	6 423	—
North Washington CDP (part)	170	59	0.15	0.15	1 105.6	383.7	170	—
North Aurora CCD (part)	40 033	13 848	8.40	8.40	4 768.0	1 649.3	40 033	—
Aurora city (part)	40 033	13 848	8.36	8.36	4 788.5	1 656.4	40 033	—
West Adams CCD (part)	259 273	96 759	65.95	65.20	3 976.6	1 484.1	259 273	—
Arvada city (part)	2 847	1 081	0.53	0.53	5 373.4	2 040.3	2 847	—
Berkley CDP	10 743	3 977	4.19	4.04	2 661.2	985.2	10 743	—
Broomfield city (part)	15 166	5 271	5.24	5.22	2 906.6	1 010.2	15 166	—
Commerce City city (part)	—	—	—	—	—	—	—	—
Federal Heights city	12 065	5 311	1.80	1.80	6 721.0	2 958.6	12 065	—
Northglenn city (part)	31 563	12 046	6.51	6.44	4 900.5	1 870.3	31 563	—
Sherrelwood CDP	17 657	6 163	2.46	2.44	7 222.5	2 520.9	17 657	—
Thornton city (part)	82 143	29 478	19.16	18.85	4 357.9	1 563.9	82 143	—
Twin Lakes CDP (part)	6 240	2 163	1.29	1.29	4 827.3	1 673.3	6 240	—
Welby CDP	12 973	4 771	3.84	3.84	3 379.5	1 242.9	12 973	—
Westminster city (part)	56 985	22 894	15.75	15.68	3 633.9	1 459.9	56 985	—

Table 36. **Population, Housing Units, Area Measurements, Density, and Inside and Outside Metropolitan Area for Urban Areas: 2000—Con.**

[Density computed using land area. For information on nonsampling error and definitions, see text]

United States Urbanized Area Urban Cluster Puerto Rico			Area measurements in square miles		Average per square mile		Population	
	Population	Housing units	Total area	Land area	Population	Housing units	Inside metropolitan area	Outside metropolitan area
URBANIZED AREA—Con.								
Total (452 urbanized areas)—Con.								
Denver—Aurora, CO—Con.								
Arapahoe County (part)	478 557	193 463	118.89	118.33	4 044.2	1 634.9	478 557	—
East Arapahoe CCD (part)	102	37	0.19	0.19	526.1	190.8	102	—
Aurora city (part)	102	37	0.19	0.19	526.1	190.8	102	—
South Aurora CCD (part)	296 069	118 786	60.08	59.84	4 947.7	1 985.1	296 069	—
Aurora city (part)	235 553	95 147	42.21	41.97	5 612.0	2 266.8	235 553	—
Foxfield town (part)	722	242	1.19	1.19	607.5	203.6	722	—
Glendale city	4 547	2 787	0.55	0.55	8 241.3	5 051.4	4 547	—
Southwest Arapahoe CCD (part)	182 386	74 640	58.61	58.30	3 128.5	1 280.3	182 386	—
Aurora city (part)	65	32	0.26	0.26	252.7	124.4	65	—
Bow Mar town (part)	607	207	0.53	0.44	1 381.4	471.1	607	—
Castlewood CDP	25 567	10 006	6.15	6.15	4 158.0	1 627.3	25 567	—
Cherry Hills Village city	5 958	2 023	6.26	6.22	958.6	325.5	5 958	—
Columbine CDP (part)	1 718	680	0.72	0.72	2 381.8	942.7	1 718	—
Columbine Valley town	1 132	436	1.02	1.02	1 105.3	425.7	1 132	—
Englewood city	31 727	14 916	6.61	6.55	4 842.0	2 276.4	31 727	—
Greenwood Village city (part)	11 034	4 205	7.97	7.96	1 385.8	528.1	11 034	—
Littleton city (part)	40 168	17 982	12.72	12.65	3 175.0	1 421.4	40 168	—
Sheridan city	5 600	2 395	2.24	2.20	2 543.4	1 087.8	5 600	—
Southglenn CDP	43 520	16 694	9.74	9.74	4 467.4	1 713.7	43 520	—
Boulder County (part)	21 070	8 132	5.62	5.57	3 779.9	1 458.9	21 070	—
Lafayette-Louisville CCD (part)	21 070	8 132	5.62	5.57	3 779.9	1 458.9	21 070	—
Broomfield city (part)	20 941	8 087	5.26	5.22	4 013.5	1 549.9	20 941	—
Denver County (part)	554 624	251 426	98.58	97.00	5 717.9	2 592.1	554 624	—
Denver CCD (part)	554 624	251 426	98.58	97.00	5 717.9	2 592.1	554 624	—
Denver city (part)	554 624	251 426	98.58	97.00	5 717.9	2 592.1	554 624	—
Douglas County (part)	120 924	42 892	43.21	43.16	2 801.9	993.9	120 924	—
Parker CCD (part)	40 438	13 888	23.26	23.21	1 742.0	598.3	40 438	—
Cottonwood CDP	931	340	0.88	0.88	1 056.4	385.8	931	—
Grand View Estates CDP	691	244	1.26	1.26	546.4	192.9	691	—
Meridian CDP (part)	—	—	—	—	—	—	—	—
Parker town (part)	23 400	8 300	8.46	8.46	2 766.9	981.4	23 400	—
Stonegate CDP	6 284	1 919	2.02	2.02	3 113.6	950.8	6 284	—
The Pinery CDP (part)	6 512	2 159	4.32	4.29	1 518.1	503.3	6 512	—
Sedalia CCD (part)	80 486	29 004	19.95	19.94	4 035.7	1 454.3	80 486	—
Acres Green CDP	3 205	1 052	0.62	0.62	5 168.2	1 696.4	3 205	—
Carriage Club CDP (part)	1 002	333	0.41	0.41	2 435.8	809.5	1 002	—
Heritage Hills CDP (part)	521	225	0.10	0.10	5 185.1	2 239.3	521	—
Highlands Ranch CDP (part)	70 541	25 298	16.69	16.68	4 229.2	1 516.7	70 541	—
Littleton city (part)	22	18	0.01	0.01	3 330.8	2 725.2	22	—
Lone Tree city (part)	4 873	1 906	1.49	1.49	3 265.1	1 277.1	4 873	—
Jefferson County (part)	481 175	193 063	152.73	150.96	3 187.4	1 278.9	481 175	—
Central Jefferson CCD (part)	299	69	0.09	0.09	3 352.4	773.6	299	—
Morrison town (part)	295	67	0.09	0.09	3 355.8	762.2	295	—
Golden CCD (part)	23 742	9 889	18.90	18.85	1 259.4	524.6	23 742	—
Applewood CDP (part)	—	—	—	—	—	—	—	—
Arvada city (part)	198	134	1.17	1.16	170.5	115.4	198	—
Genesee CDP (part)	2 739	1 191	2.90	2.90	943.7	410.3	2 739	—
Golden city (part)	16 312	6 847	8.36	8.35	1 952.6	819.6	16 312	—
Morrison town (part)	62	31	0.03	0.03	2 201.0	1 100.5	62	—
West Pleasant View CDP (part)	345	142	0.15	0.15	2 301.1	947.1	345	—
Northeast Jefferson CCD (part)	449 354	180 644	128.73	127.01	3 537.8	1 422.2	449 354	—
Applewood CDP (part)	7 077	3 043	4.47	4.47	1 582.8	680.6	7 077	—
Arvada city (part)	99 072	38 503	22.29	22.11	4 481.4	1 741.6	99 072	—
Bow Mar town (part)	240	95	0.30	0.28	864.7	342.3	240	—
Broomfield city (part)	1 544	569	1.00	0.99	1 553.9	572.6	1 544	—
Columbine CDP (part)	22 377	8 120	5.78	5.65	3 963.6	1 438.3	22 377	—
East Pleasant View CDP	369	145	0.12	0.12	3 093.5	1 215.6	369	—
Edgewater city	5 445	2 424	0.71	0.71	7 630.4	3 396.9	5 445	—
Golden city (part)	847	299	0.42	0.42	2 012.8	710.5	847	—
Ken Caryl CDP (part)	30 752	10 988	7.59	7.59	4 052.4	1 448.0	30 752	—
Lakeside town	20	9	0.24	0.19	105.7	47.6	20	—
Lakewood city (part)	143 926	62 336	33.96	33.39	4 310.6	1 867.0	143 926	—
Littleton city (part)	—	—	0.11	0.11	—	—	—	—
Morrison town (part)	—	—	0.03	0.03	—	—	—	—
Mountain View town	569	287	0.09	0.09	6 229.4	3 142.1	569	—
Westminster city (part)	43 505	16 275	11.23	8.96	3 896.4	1 457.6	43 505	—
West Pleasant View CDP (part)	3 587	1 539	1.35	1.35	2 649.9	1 136.9	3 587	—
Wheat Ridge city	32 913	14 931	9.11	9.09	3 621.0	1 642.7	32 913	—
South Jefferson CCD (part)	7 780	2 461	5.02	5.01	1 554.2	491.6	7 780	—
Des Moines, IA	370 505	155 170	140.73	140.32	2 640.4	1 105.8	370 505	—
In central place	197 474	84 442	59.25	59.02	3 346.1	1 430.8	197 474	—
Des Moines city (part)	197 474	84 442	59.25	59.02	3 346.1	1 430.8	197 474	—
Not in central place	173 031	70 728	81.48	81.31	2 128.2	869.9	173 031	—
Dallas County (part)	10 813	4 527	5.76	5.74	1 883.1	788.4	10 813	—
Boone township (part)	3 769	1 842	2.01	2.00	1 885.6	921.6	3 769	—
West Des Moines city (part)	3 592	1 777	1.71	1.71	2 098.7	1 038.3	3 592	—
Walnut township (part)	7 044	2 685	3.74	3.74	1 881.8	717.3	7 044	—
Clive city (part)	2 346	808	1.48	1.48	1 583.1	545.2	2 346	—
Waukee city (part)	4 698	1 877	2.26	2.26	2 077.5	830.0	4 698	—
Polk County (part)	352 322	148 045	132.04	131.64	2 676.4	1 124.6	352 322	—
Allen township (part)	574	203	0.55	0.53	1 074.0	379.8	574	—
Des Moines city (part)	574	203	0.55	0.53	1 074.0	379.8	574	—
Bloomfield township (part)	26 996	11 547	11.31	11.31	2 387.6	1 021.2	26 996	—
Des Moines city (part)	26 760	11 547	10.97	10.97	2 440.4	1 053.0	26 760	—
Clay township (part)	10 264	3 918	4.70	4.70	2 181.6	832.8	10 264	—
Altoona city (part)	10 165	3 883	3.80	3.80	2 674.7	1 021.7	10 165	—
Bondurant city (part)	12	3	0.24	0.24	49.3	12.3	12	—
Crocker township (part)	27 309	10 618	11.07	11.07	2 467.8	959.5	27 309	—
Ankeny city (part)	25 051	9 804	7.63	7.63	3 284.6	1 285.5	25 051	—
Saylorville CDP (part)	1 430	542	1.89	1.89	757.1	287.0	1 430	—

Table 36. **Population, Housing Units, Area Measurements, Density, and Inside and Outside Metropolitan Area for Urban Areas: 2000—Con.**

[Density computed using land area. For information on nonsampling error and definitions, see text]

United States Urbanized Area Urban Cluster Puerto Rico			Area measurements in square miles		Average per square mile		Population	
	Population	Housing units	Total area	Land area	Population	Housing units	Inside metropolitan area	Outside metropolitan area
URBANIZED AREA—Con.								
Total (452 urbanized areas)—Con.								
Des Moines, IA—Con.								
Polk County (part)—Con.								
Delaware township (part)	4 339	1 761	5.30	5.30	819.0	332.4	4 339	—
Altoona city (part)	10	5	0.33	0.33	30.2	15.1	10	—
Des Moines city (part)	657	311	0.55	0.55	1 203.9	569.9	657	—
Des Moines township (part)	100 952	44 738	25.19	25.02	4 034.1	1 787.7	100 952	—
Des Moines city (part)	100 952	44 738	25.19	25.02	4 034.1	1 787.7	100 952	—
Douglas township (part)	2 466	1 174	1.72	1.72	1 430.8	681.2	2 466	—
Ankeny city (part)	1 666	891	0.85	0.85	1 962.5	1 049.6	1 666	—
Bondurant city (part)	1 155	46	0.02	0.02	6 670.2	1 979.6	1 155	—
Four Mile township (part)	4 935	1 906	3.80	3.80	1 297.5	501.1	4 935	—
Pleasant Hill city (part)	4 596	1 792	3.03	3.03	1 516.2	591.2	4 596	—
Franklin township (part)	1 465	547	0.65	0.65	2 260.8	844.1	1 465	—
Bondurant city (part)	1 465	547	0.65	0.65	2 260.8	844.1	1 465	—
Jefferson township (part)	3 129	1 112	2.12	2.12	1 478.3	525.4	3 129	—
Grimes city (part)	2 328	859	1.25	1.25	1 858.0	685.6	2 328	—
Johnston city (part)	743	228	0.77	0.77	966.4	296.6	743	—
Lee township (part)	61 876	24 740	20.48	20.43	3 028.9	1 211.1	61 876	—
Des Moines city (part)	61 876	24 740	20.48	20.43	3 028.9	1 211.1	61 876	—
Saylor township (part)	4 751	1 929	5.12	5.12	928.2	376.9	4 751	—
Des Moines city (part)	120	52	0.28	0.28	430.2	186.4	120	—
Saylorville CDP (part)	1 286	502	1.39	1.39	926.2	361.6	1 286	—
Saylorville Reservoir UT (part)	—	—	0.41	0.41	—	—	—	—
Walnut township (part)	62 516	27 550	22.06	21.94	2 849.7	1 255.8	62 516	—
Clive city (part)	10 486	4 087	4.78	4.67	2 244.7	874.9	10 486	—
Des Moines city (part)	902	442	0.15	0.15	5 919.6	2 900.7	902	—
Urbandale city (part)	4 121	2 037	1.22	1.21	3 419.8	1 690.4	4 121	—
West Des Moines city (part)	42 115	18 702	14.47	14.47	2 911.1	1 292.7	42 115	—
Windsor Heights city	4 805	2 222	1.41	1.41	3 399.3	1 572.0	4 805	—
Webster township (part)	40 750	16 302	17.56	17.53	2 325.2	930.2	40 750	—
Des Moines city (part)	5 633	2 409	1.09	1.09	5 189.0	2 219.1	5 633	—
Grimes city (part)	2 741	1 085	3.40	3.38	811.9	321.4	2 741	—
Johnston city (part)	7 155	2 889	3.78	3.78	1 893.3	764.4	7 155	—
Urbandale city (part)	24 347	9 564	7.72	7.71	3 158.1	1 240.6	24 347	—
Warren County (part)	7 370	2 598	2.94	2.94	2 508.7	884.3	7 370	—
Greenfield township (part)	3 188	1 145	1.85	1.85	1 724.3	619.3	3 188	—
Norwalk city (part)	1 970	678	1.24	1.24	1 586.5	546.0	1 970	—
Linn township (part)	4 182	1 453	1.09	1.09	3 840.5	1 334.4	4 182	—
Norwalk city (part)	4 182	1 453	1.09	1.09	3 840.5	1 334.4	4 182	—
Detroit, MI	3 903 377	1 585 498	1 289.17	1 261.45	3 094.4	1 256.9	3 903 377	—
In central place	2 547 190	1 028 546	661.90	652.74	3 902.3	1 575.7	2 547 190	—
Canton CDP (part)	74 224	27 530	27.01	27.01	2 748.4	1 019.4	74 224	—
Clinton CDP	95 648	41 803	28.22	28.19	3 392.5	1 482.7	95 648	—
Dearborn city (part)	97 775	38 981	24.40	24.36	4 013.2	1 600.0	97 775	—
Dearborn Heights city	58 264	23 913	11.72	11.72	4 973.1	2 041.1	58 264	—
Detroit city (part)	951 270	375 096	138.85	138.77	6 855.1	2 703.0	951 270	—
Farmington Hills city	82 111	34 858	33.29	33.29	2 466.4	1 047.0	82 111	—
Livonia city	100 545	38 658	35.84	35.72	2 815.0	1 082.3	100 545	—
Pontiac city	66 337	26 336	20.21	19.99	3 318.2	1 317.3	66 337	—
Redford CDP	51 622	20 605	11.23	11.23	4 597.4	1 835.1	51 622	—
Rochester Hills city	68 825	27 263	32.92	32.85	2 095.2	830.0	68 825	—
Royal Oak city	60 062	29 942	11.82	11.82	5 083.0	2 534.0	60 062	—
St. Clair Shores city (part)	63 096	28 208	11.53	11.53	5 472.3	2 446.5	63 096	—
Shelby CDP (part)	64 956	25 190	33.38	32.84	1 977.8	767.0	64 956	—
Southfield city	78 296	35 698	26.24	26.23	2 984.6	1 360.8	78 296	—
Sterling Heights city	124 471	47 547	36.69	36.64	3 397.0	1 297.6	124 471	—
Taylor city	65 868	25 905	23.61	23.61	2 789.8	1 097.2	65 868	—
Troy city	80 959	30 872	33.64	33.54	2 413.9	920.5	80 959	—
Warren city	138 247	57 249	34.31	34.29	4 031.8	1 669.6	138 247	—
Waterford CDP	73 150	30 404	35.33	31.34	2 334.3	970.2	73 150	—
West Bloomfield Township CDP	64 862	24 411	31.20	27.33	2 373.7	893.3	64 862	—
Westland city	86 602	38 077	20.45	20.45	4 234.9	1 862.0	86 602	—
Not in central place	1 356 187	556 952	627.27	608.71	2 228.0	915.0	1 356 187	—
Livingston County (part)	6 592	2 357	8.76	8.38	787.1	281.4	6 592	—
Hartland township (part)	6 592	2 357	8.76	8.38	787.1	281.4	6 592	—
Macomb County (part)	757 689	309 294	252.35	250.92	3 019.6	1 232.6	757 689	—
Bruce township (part)	4 930	1 846	4.05	4.05	1 218.0	456.1	4 930	—
Romeo village (part)	1 763	731	1.40	1.40	1 257.1	521.3	1 763	—
Center Line city	8 531	3 916	1.74	1.74	4 912.6	2 255.0	8 531	—
Chesterfield township (part)	36 722	13 721	21.84	21.80	1 684.1	629.3	36 722	—
Clinton township	95 648	41 803	28.22	28.19	3 392.5	1 482.7	95 648	—
Clinton CDP	95 648	41 803	28.22	28.19	3 392.5	1 482.7	95 648	—
Eastpointe city	34 077	13 965	5.10	5.10	6 678.8	2 737.0	34 077	—
Fraser city	15 297	6 178	4.19	4.19	3 652.5	1 475.2	15 297	—
Harrison township (part)	24 461	11 486	14.31	14.30	1 710.2	803.0	24 461	—
Harrison CDP (part)	24 461	11 486	14.31	14.30	1 710.2	803.0	24 461	—
Lake township (part)	80	42	0.16	0.16	511.5	268.6	80	—
Grosse Pointe Shores village (part)	80	42	0.16	0.16	511.5	268.6	80	—
Lenox township (part)	5 061	1 453	3.70	3.70	1 368.5	392.9	5 061	—
New Haven village (part)	2 941	1 090	1.50	1.50	1 960.2	726.5	2 941	—
Macomb township (part)	48 320	17 069	19.00	19.00	2 542.9	898.3	48 320	—
Mount Clemens city	17 312	7 546	4.22	4.22	4 107.0	1 790.2	17 312	—
New Baltimore city (part)	7 405	3 218	4.61	4.61	1 607.7	698.7	7 405	—
Roseville city	48 129	20 519	9.83	9.81	4 905.6	2 091.4	48 129	—
St. Clair Shores city (part)	63 096	28 208	11.53	11.53	5 472.3	2 446.5	63 096	—
Shelby charter township (part)	64 956	25 190	33.38	32.84	1 977.8	767.0	64 956	—
Shelby CDP (part)	64 956	25 190	33.38	32.84	1 977.8	767.0	64 956	—
Sterling Heights city	124 471	47 547	36.69	36.64	3 397.0	1 297.6	124 471	—
Utica city	4 577	2 005	1.78	1.78	2 578.2	1 129.4	4 577	—
Warren city	138 247	57 249	34.31	34.29	4 031.8	1 669.6	138 247	—
Washington township (part)	16 369	6 333	13.70	12.98	1 261.0	487.9	16 369	—
Romeo village (part)	1 958	874	0.62	0.62	3 174.3	1 416.9	1 958	—

Table 36. **Population, Housing Units, Area Measurements, Density, and Inside and Outside Metropolitan Area for Urban Areas: 2000—Con.**

[Density computed using land area. For information on nonsampling error and definitions, see text]

United States Urbanized Area Urban Cluster Puerto Rico			Area measurements in square miles		Average per square mile		Population	
	Population	Housing units	Total area	Land area	Population	Housing units	Inside metropolitan area	Outside metropolitan area
URBANIZED AREA—Con.								
Total (452 urbanized areas)—Con.								
Detroit, MI—Con.								
Monroe County (part)	1 741	709	1.92	1.92	905.7	368.9	1 741	—
Berlin charter township (part)	1 741	709	1.92	1.92	905.7	368.9	1 741	—
South Rockwood village (part)	1 108	396	1.35	1.35	819.7	293.0	1 108	—
Oakland County (part)	1 106 075	459 229	522.28	497.01	2 225.4	924.0	1 106 075	—
Addison township (part)	137	19	0.08	0.08	1 645.4	228.2	137	—
Auburn Hills city	19 837	8 822	16.62	16.61	1 194.5	531.2	19 837	—
Berkley city	15 531	6 833	2.62	2.62	5 925.5	2 607.0	15 531	—
Birmingham city	19 291	9 700	4.79	4.78	4 038.4	2 030.6	19 291	—
Bloomfield township	43 023	17 455	26.04	24.95	1 724.5	699.7	43 023	—
Bloomfield Township CDP	43 021	17 454	26.03	24.94	1 725.1	699.9	43 021	—
West Bloomfield Township CDP (part)	2	1	0.01	0.01	225.0	112.5	2	—
Bloomfield Hills city	3 940	1 628	5.00	4.95	796.4	329.1	3 940	—
Brandon township (part)	3 577	1 354	2.10	2.01	1 777.8	672.9	3 577	—
Clawson city	12 732	5 676	2.20	2.20	5 787.0	2 579.9	12 732	—
Commerce township (part)	34 285	12 763	26.17	24.02	1 427.3	531.3	34 285	—
Wolverine Lake village	4 415	1 733	1.68	1.30	3 391.9	1 331.4	4 415	—
Farmington city	10 423	4 991	2.67	2.67	3 904.4	1 869.6	10 423	—
Farmington Hills city	82 111	34 858	33.29	33.29	2 466.4	1 047.0	82 111	—
Ferdale city	22 105	10 243	3.88	3.88	5 697.9	2 640.3	22 105	—
Groveland township (part)	864	334	0.52	0.52	1 655.8	640.1	864	—
Hazel Park city	18 963	7 612	2.82	2.82	6 728.4	2 700.9	18 963	—
Highland township (part)	16 134	5 989	16.83	15.13	1 066.2	395.8	16 134	—
Huntington Woods city	6 151	2 416	1.47	1.47	4 196.0	1 648.1	6 151	—
Independence township (part)	29 602	11 417	25.87	24.92	1 187.8	458.1	29 602	—
Keego Harbor city	2 769	1 317	0.55	0.51	5 388.9	2 563.1	2 769	—
Lake Angelus city	326	146	1.62	1.04	314.5	140.8	326	—
Lathrup Village city	4 236	1 647	1.51	1.51	2 806.1	1 091.0	4 236	—
Lyon township (part)	488	152	0.38	0.38	1 272.2	396.3	488	—
Madison Heights city	31 101	13 623	7.16	7.16	4 341.3	1 901.6	31 101	—
Milford township (part)	9 811	3 797	6.21	6.18	1 586.4	614.0	9 811	—
Milford village (part)	6 272	2 491	2.46	2.45	2 560.7	1 017.0	6 272	—
Northville city (part)	3 352	1 324	1.00	1.00	3 343.6	1 320.7	3 352	—
Novi city (part)	45 705	18 970	18.44	17.67	2 587.2	1 073.8	45 705	—
Novi township	193	68	0.14	0.14	1 397.8	492.5	193	—
Oakland charter township (part)	9 112	3 001	15.14	15.11	603.2	198.7	9 112	—
Oak Park city	29 793	11 370	5.02	5.02	5 932.0	2 263.9	29 793	—
Orchard Lake Village city	2 215	805	4.10	2.59	855.7	311.0	2 215	—
Orion township (part)	32 730	12 591	32.64	30.16	1 085.2	417.5	32 730	—
Lake Orion village	2 715	1 320	1.28	0.76	3 575.4	1 738.3	2 715	—
Oxford charter township (part)	13 402	5 259	11.12	10.01	1 338.9	525.4	13 402	—
Oxford village	3 540	1 476	1.43	1.23	2 873.5	1 198.1	3 540	—
Pleasant Ridge city	2 594	1 129	0.57	0.57	4 563.7	1 986.3	2 594	—
Pontiac city	66 337	26 336	20.21	19.99	3 318.2	1 317.3	66 337	—
Rochester city	10 467	5 056	3.86	3.86	2 710.6	1 309.3	10 467	—
Rochester Hills city	68 825	27 263	32.92	32.85	2 095.2	830.0	68 825	—
Royal Oak city	60 062	29 942	11.82	11.82	5 083.0	2 534.0	60 062	—
Royal Oak charter township	5 446	2 595	0.68	0.68	8 055.8	3 838.6	5 446	—
Southfield city	78 296	35 698	26.24	26.23	2 984.6	1 360.8	78 296	—
Southfield township	14 430	5 800	8.07	8.04	1 794.9	721.4	14 430	—
Beverly Hills village	10 437	4 196	4.04	4.01	2 603.6	1 046.7	10 437	—
Bingham Farms village	1 030	477	1.20	1.20	858.2	397.4	1 030	—
Franklin village	2 937	1 118	2.66	2.66	1 105.5	420.8	2 937	—
Springfield township (part)	8 374	3 091	10.24	9.69	863.9	318.9	8 374	—
Sylvan Lake city	1 735	855	0.81	0.52	3 305.8	1 629.1	1 735	—
Troy city	80 959	30 872	33.64	33.54	2 413.9	920.5	80 959	—
Village of Clarkston city	962	424	0.51	0.46	2 106.0	928.2	962	—
Walled Lake city	6 713	3 390	2.47	2.27	2 956.9	1 493.2	6 713	—
Waterford township	73 150	30 404	35.30	31.34	2 334.3	970.2	73 150	—
Waterford CDP (part)	73 150	30 404	35.30	31.34	2 334.3	970.2	73 150	—
West Bloomfield township	64 860	24 410	31.22	27.32	2 374.3	893.6	64 860	—
Waterford CDP (part)	—	—	0.03	—	—	—	—	—
West Bloomfield Township CDP (part)	64 860	24 410	31.19	27.32	2 374.4	893.6	64 860	—
White Lake township (part)	25 887	9 779	21.25	18.08	1 431.6	540.8	25 887	—
Wixom city (part)	13 039	6 005	4.47	4.35	2 995.5	1 379.6	13 039	—
St. Clair County (part)	18 750	8 114	12.16	12.15	1 543.0	667.7	18 750	—
Algonac city (part)	4 613	2 014	1.40	1.40	3 291.7	1 437.1	4 613	—
Casco township (part)	1 418	555	0.72	0.72	1 978.3	774.3	1 418	—
Clay township (part)	7 142	3 191	6.61	6.60	1 081.8	483.4	7 142	—
Pearl Beach CDP (part)	3 224	1 560	2.14	2.13	1 514.7	732.9	3 224	—
Ira township (part)	5 577	2 354	3.43	3.43	1 625.2	686.0	5 577	—
Washtenaw County (part)	107	38	0.13	0.13	814.9	289.4	107	—
Salem township (part)	107	38	0.13	0.13	814.9	289.4	107	—
Wayne County (part)	2 012 423	805 757	491.57	490.93	4 099.2	1 641.3	2 012 423	—
Allen Park city	29 376	12 254	7.01	7.01	4 189.7	1 747.7	29 376	—
Brownstown township (part)	22 314	8 726	19.28	19.20	1 162.2	454.5	22 314	—
Canton township (part)	74 224	27 530	27.01	27.01	2 748.4	1 019.4	74 224	—
Canton CDP (part)	74 224	27 530	27.01	27.01	2 748.4	1 019.4	74 224	—
Dearborn city (part)	97 775	38 981	24.40	24.36	4 013.2	1 600.0	97 775	—
Dearborn Heights city	58 264	23 913	11.72	11.72	4 973.1	2 041.1	58 264	—
Detroit city (part)	951 270	375 096	138.85	138.77	6 855.1	2 703.0	951 270	—
Ecorse city (part)	11 229	4 861	2.69	2.69	4 175.1	1 807.4	11 229	—
Fiat Rock city (part)	8 488	3 291	6.70	6.70	1 266.9	491.2	8 488	—
Garden City city	30 047	11 719	5.86	5.86	5 124.0	1 998.5	30 047	—
Gibraltar city (part)	4 264	1 791	3.86	3.84	1 109.1	465.9	4 264	—
Grosse Ile township (part)	10 894	4 335	9.14	9.10	1 197.8	476.6	10 894	—
Grosse Ile CDP (part)	10 894	4 335	9.14	9.10	1 197.8	476.6	10 894	—
Grosse Pointe city (part)	5 670	2 504	1.07	1.07	5 297.9	2 339.6	5 670	—
Grosse Pointe township (part)	2 743	1 054	0.99	0.99	2 781.3	1 068.7	2 743	—
Grosse Pointe Shores village (part)	2 743	1 054	0.99	0.99	2 781.3	1 068.7	2 743	—
Grosse Pointe Farms city (part)	9 764	3 937	2.70	2.70	3 618.8	1 459.2	9 764	—
Grosse Pointe Park city (part)	12 443	5 043	2.16	2.16	5 772.6	2 339.6	12 443	—
Grosse Pointe Woods city	17 080	6 717	3.26	3.26	5 237.3	2 059.6	17 080	—

Table 36. **Population, Housing Units, Area Measurements, Density, and Inside and Outside Metropolitan Area for Urban Areas: 2000—Con.**

[Density computed using land area. For information on nonsampling error and definitions, see text]

United States Urbanized Area Urban Cluster Puerto Rico			Area measurements in square miles		Average per square mile		Population	
	Population	Housing units	Total area	Land area	Population	Housing units	Inside metropolitan area	Outside metropolitan area
URBANIZED AREA—Con.								
Total (452 urbanized areas)—Con.								
Detroit, MI—Con.								
Wayne County (part)—Con.								
Hamtramck city	22 976	8 894	2.11	2.11	10 900.5	4 219.6	22 976	—
Harper Woods city	14 254	6 514	2.58	2.58	5 521.1	2 523.1	14 254	—
Highland Park city	16 746	7 249	2.98	2.98	5 622.9	2 434.1	16 746	—
Huron charter township (part)	8 749	3 150	9.04	9.04	967.5	348.4	8 749	—
Inkster city	30 115	12 013	6.26	6.26	4 808.1	1 918.0	30 115	—
Lincoln Park city	40 008	16 821	5.85	5.85	6 834.9	2 873.7	40 008	—
Livonia city	100 545	38 658	35.84	35.72	2 815.0	1 082.3	100 545	—
Melvindale city	10 735	4 760	2.77	2.77	3 876.9	1 719.0	10 735	—
Northville city (part)	3 107	1 477	1.00	0.99	3 133.5	1 489.6	3 107	—
Northville township (part)	20 395	8 236	12.41	12.25	1 664.9	672.3	20 395	—
Plymouth city	9 022	4 498	2.24	2.23	4 048.6	2 018.4	9 022	—
Plymouth township	27 798	11 043	15.96	15.92	1 746.3	693.7	27 798	—
Plymouth Township CDP	27 798	11 043	15.96	15.92	1 746.3	693.7	27 798	—
Redford township	51 622	20 605	11.23	11.23	4 597.4	1 835.1	51 622	—
Redford CDP	51 622	20 605	11.23	11.23	4 597.4	1 835.1	51 622	—
River Rouge city (part)	9 917	4 080	2.69	2.67	3 713.9	1 528.0	9 917	—
Riverview city (part)	13 272	5 532	4.41	4.41	3 012.6	1 255.7	13 272	—
Rockwood city	3 442	1 353	2.70	2.70	1 272.9	500.3	3 442	—
Romulus city (part)	22 098	8 630	28.86	28.86	765.6	299.0	22 098	—
Southgate city	30 136	13 361	6.86	6.86	4 395.8	1 948.9	30 136	—
Taylor city	65 868	25 905	23.61	23.61	2 789.8	1 097.2	65 868	—
Trenton city (part)	19 584	8 345	7.31	7.30	2 682.8	1 143.2	19 584	—
Wayne city	19 051	7 651	6.02	6.02	3 165.2	1 271.2	19 051	—
Westland city	86 602	38 077	20.45	20.45	4 234.9	1 862.0	86 602	—
Westhaven city	12 530	4 850	6.47	6.47	1 936.6	749.6	12 530	—
Wyandotte city (part)	28 006	12 303	5.23	5.23	5 357.2	2 353.4	28 006	—
Dothan, AL	60 792	27 371	53.55	53.47	1 137.0	511.9	60 621	171
In central place	53 054	23 946	40.62	40.54	1 308.6	590.6	53 054	—
Dothan city (part)	53 054	23 946	40.62	40.54	1 308.6	590.6	53 054	—
Not in central place	7 738	3 425	12.94	12.92	598.7	265.0	7 567	171
Dale County (part)	2 787	1 396	8.49	8.49	328.3	164.4	2 787	—
Newton-Midland City CCD (part)	2 787	1 396	8.49	8.49	328.3	164.4	2 787	—
Dothan city (part)	329	160	3.01	3.01	109.2	53.1	329	—
Grimes town (part)	440	198	1.19	1.19	369.7	166.4	440	—
Midland City town (part)	1 235	596	2.19	2.19	563.2	271.8	1 235	—
Napier Field town	404	234	0.27	0.27	1 520.7	880.8	404	—
Geneva County (part)	171	66	0.18	0.18	937.8	362.0	—	171
Slocumb CCD (part)	171	66	0.18	0.18	937.8	362.0	—	171
Malvern town (part)	14	5	0.01	0.01	1 066.1	380.7	—	14
Houston County (part)	57 834	25 909	44.88	44.80	1 291.1	578.4	57 834	—
Dothan CCD (part)	56 444	25 409	43.16	43.08	1 310.1	589.7	56 444	—
Dothan city (part)	52 725	23 786	37.60	37.53	1 404.8	633.8	52 725	—
Kinsey town (part)	1 018	416	1.29	1.29	787.7	321.9	1 018	—
Rehobeth town (part)	294	118	0.52	0.52	565.1	226.8	294	—
Madrid CCD (part)	1 390	500	1.73	1.71	812.7	292.3	1 390	—
Taylor town (part)	1 148	415	1.39	1.38	832.8	301.1	1 148	—
Dover, DE	65 044	26 135	44.06	43.42	1 498.0	601.9	65 044	—
In central place	31 500	13 086	14.17	13.87	2 271.1	943.5	31 500	—
Dover city (part)	31 500	13 086	14.17	13.87	2 271.1	943.5	31 500	—
Not in central place	33 544	13 049	29.89	29.55	1 135.2	441.6	33 544	—
Kent County (part)	65 044	26 135	44.06	43.42	1 498.0	601.9	65 044	—
Central Kent CCD (part)	10 872	4 117	16.67	16.56	656.6	248.7	10 872	—
Magnolia town	226	96	0.19	0.19	1 178.7	500.7	226	—
Rising Sun-Lebanon CDP (part)	2 027	746	1.87	1.87	1 084.5	399.1	2 027	—
Riverview CDP (part)	971	351	1.22	1.16	834.4	301.6	971	—
Viola town (part)	156	62	0.17	0.17	938.6	373.0	156	—
Woodside town	184	72	0.16	0.16	1 130.6	442.4	184	—
Woodside East CDP (part)	2 161	848	1.67	1.67	1 291.5	506.8	2 161	—
Dover CCD (part)	53 444	21 730	26.86	26.34	2 028.9	824.9	53 444	—
Camden town (part)	1 982	836	0.96	0.96	2 067.6	872.1	1 982	—
Cheswold town (part)	274	103	0.21	0.21	1 320.5	496.4	274	—
Dover city (part)	31 500	13 086	14.17	13.87	2 271.1	943.5	31 500	—
Dover Base Housing CDP (part)	3 394	1 245	0.67	0.67	5 061.6	1 856.7	3 394	—
Highland Acres CDP	3 379	1 293	1.60	1.56	2 162.9	827.7	3 379	—
Kent Acres CDP (part)	1 420	606	0.34	0.34	4 213.5	1 798.1	1 420	—
Rising Sun-Lebanon CDP (part)	269	111	0.64	0.47	573.5	236.7	269	—
Rodney Village CDP	1 602	630	0.60	0.60	2 652.6	1 043.2	1 602	—
Wyoming town (part)	1 141	484	0.44	0.44	2 619.0	1 111.0	1 141	—
Felton CCD (part)	144	58	0.08	0.08	1 722.0	693.6	144	—
Milford North CCD (part)	216	95	0.14	0.14	1 553.3	683.2	216	—
Smyrna CCD (part)	368	135	0.30	0.30	1 230.6	451.4	368	—
Dover—Rochester, NH—ME	80 456	32 291	63.80	63.52	1 266.7	508.4	80 163	293
In central place	47 489	20 776	33.41	33.28	1 426.9	624.3	47 489	—
Dover city, (part) NH	24 910	11 223	17.59	17.54	1 420.3	639.9	24 910	—
Rochester city, (part) NH	22 579	9 553	15.83	15.74	1 434.3	606.8	22 579	—
Not in central place	32 967	11 515	30.39	30.24	1 090.3	380.8	32 674	293
Maine	7 393	2 873	7.23	7.22	1 023.9	397.9	7 100	293
Not in central place	7 393	2 873	7.23	7.22	1 023.9	397.9	7 100	293
New Hampshire	73 063	29 418	56.58	56.30	1 297.8	522.6	73 063	—
In central place	47 489	20 776	33.41	33.28	1 426.9	624.3	47 489	—
Not in central place	25 574	8 642	23.17	23.02	1 111.2	375.5	25 574	—

Table 36. **Population, Housing Units, Area Measurements, Density, and Inside and Outside Metropolitan Area for Urban Areas: 2000—Con.**

[Density computed using land area. For information on nonsampling error and definitions, see text]

United States Urbanized Area Urban Cluster Puerto Rico			Area measurements in square miles		Average per square mile		Population	
	Population	Housing units	Total area	Land area	Population	Housing units	Inside metropolitan area	Outside metropolitan area
URBANIZED AREA—Con.								
Total (452 urbanized areas)—Con.								
Dover—Rochester, NH—ME—Con.								
York County (part), ME	7 393	2 873	7.23	7.22	1 023.9	397.9	7 100	293
Berwick town (part)	1 944	767	1.24	1.24	1 566.4	618.0	1 944	—
Berwick CDP (part)	1 774	705	1.05	1.05	1 697.1	674.4	1 774	—
Eliot town (part)	952	392	2.03	2.03	469.2	193.2	952	—
South Eliot CDP (part)	123	50	0.25	0.25	495.7	201.5	123	—
Lebanon town (part)	293	123	0.25	0.25	1 172.6	492.3	—	293
South Berwick town (part)	4 204	1 591	3.70	3.70	1 136.0	429.9	4 204	—
Strafford County (part), NH								
Dover city (part)	24 910	11 223	17.59	17.54	1 420.3	639.9	24 910	—
Durham town (part)	10 515	2 167	6.58	6.54	1 608.8	331.5	10 515	—
Durham CDP (part)	9 024	1 718	2.69	2.66	3 398.7	647.1	9 024	—
Lee town (part)	10	5	0.01	0.01	1 549.0	774.5	10	—
Madbury town (part)	194	77	1.30	1.30	149.3	59.3	194	—
Milton town (part)	1 267	698	0.93	0.93	1 368.5	753.9	1 267	—
Rochester city (part)	22 579	9 553	15.83	15.74	1 434.3	606.8	22 579	—
Rollinsford town (part)	2 417	977	5.60	5.60	431.8	174.6	2 417	—
Somersworth city (part)	11 171	4 718	8.75	8.65	1 291.4	545.4	11 171	—
Dubuque, IA—IL	65 251	26 865	30.31	30.23	2 158.5	888.7	62 330	2 921
In central place	57 322	23 671	21.96	21.88	2 619.5	1 081.7	57 322	—
Dubuque city, (part) IA	57 322	23 671	21.96	21.88	2 619.5	1 081.7	57 322	—
Not in central place	7 929	3 194	8.35	8.35	949.9	382.6	5 008	2 921
Illinois								
In central place	2 921	1 289	2.22	2.22	1 314.9	580.3	—	2 921
Not in central place	2 921	1 289	2.22	2.22	1 314.9	580.3	—	2 921
Iowa								
In central place	62 330	25 576	28.08	28.01	2 225.4	913.1	62 330	—
Not in central place	57 322	23 671	21.96	21.88	2 619.5	1 081.7	57 322	—
Not in central place	5 008	1 905	6.13	6.13	817.5	311.0	5 008	—
Jo Daviess County (part), IL								
Dunleith township (part)	2 921	1 289	2.22	2.22	1 314.9	580.3	—	2 921
East Dubuque city (part)	2 921	1 289	2.22	2.22	1 314.9	580.3	—	2 921
East Dubuque city (part)	1 911	888	1.09	1.09	1 760.9	818.3	—	1 911
Dubuque County (part), IA								
Center township (part)	62 330	25 576	28.08	28.01	2 225.4	913.1	62 330	—
Dubuque city (part)	100	33	0.07	0.07	1 471.2	485.5	100	—
Dubuque township (part)	57 322	23 671	21.96	21.88	2 619.5	1 081.7	57 322	—
Asbury city (part)	3 910	1 439	4.44	4.44	880.2	323.9	3 910	—
Sageville city (part)	2 211	790	1.14	1.14	1 936.4	691.9	2 211	—
Mosalem township (part)	89	44	0.37	0.37	241.7	119.5	89	—
Peru township (part)	32	17	0.21	0.21	154.1	81.9	32	—
Sageville city (part)	181	83	0.57	0.57	317.5	145.6	181	—
Table Mound township (part)	86	37	0.04	0.04	2 064.2	888.1	86	—
Table Mound township (part)	785	333	0.84	0.84	937.0	397.5	785	—
Duluth, MN—WI	118 265	50 862	66.41	66.27	1 784.7	767.5	118 265	—
In central place	85 040	36 240	45.17	45.12	1 884.7	803.2	85 040	—
Duluth city, (part) MN	85 040	36 240	45.17	45.12	1 884.7	803.2	85 040	—
Not in central place	33 225	14 622	21.23	21.15	1 571.2	691.5	33 225	—
Minnesota								
In central place	91 601	38 938	53.75	53.70	1 705.7	725.1	91 601	—
Not in central place	85 040	36 240	45.17	45.12	1 884.7	803.2	85 040	—
Not in central place	6 561	2 698	8.58	8.58	764.6	314.4	6 561	—
Wisconsin								
In central place	26 664	11 924	12.65	12.57	2 122.0	949.0	26 664	—
Not in central place	26 664	11 924	12.65	12.57	2 122.0	949.0	26 664	—
St. Louis County (part), MN								
Duluth city (part)	91 601	38 938	53.75	53.70	1 705.7	725.1	91 601	—
Duluth township (part)	85 040	36 240	45.17	45.12	1 884.7	803.2	85 040	—
Hermantown city (part)	168	75	0.13	0.13	1 340.4	598.4	168	—
Midway township (part)	2 506	983	4.22	4.22	594.5	233.2	2 506	—
Proctor city (part)	114	40	0.04	0.04	2 964.8	1 040.3	114	—
Rice Lake township (part)	2 802	1 229	2.86	2.86	979.8	429.8	2 802	—
Arnold CDP (part)	971	371	1.34	1.34	723.0	276.3	971	—
Arnold CDP (part)	971	371	1.34	1.34	723.0	276.3	971	—
Douglas County (part), WI								
Oliver village (part)	26 664	11 924	12.65	12.57	2 122.0	949.0	26 664	—
Superior city (part)	185	58	0.18	0.18	1 019.1	319.5	185	—
Superior village (part)	26 031	11 679	12.28	12.19	2 135.1	957.9	26 031	—
Superior village (part)	448	187	0.19	0.19	2 335.1	974.7	448	—
Durham, NC	287 796	122 306	157.17	156.78	1 835.7	780.1	287 796	—
In central place	185 261	79 928	82.03	81.74	2 266.3	977.8	185 261	—
Durham city (part)	185 261	79 928	81.67	81.39	2 276.3	982.1	185 261	—
Raleigh city (part)	—	—	0.36	0.36	—	—	—	—
Not in central place	102 535	42 378	75.14	75.03	1 366.5	564.8	102 535	—
Chatham County (part)								
Baldwin township (part)	1 896	1 064	1.58	1.57	1 205.3	676.4	1 896	—
Williams township (part)	775	375	1.00	1.00	774.6	374.8	775	—
Williams township (part)	1 121	689	0.57	0.57	1 957.9	1 203.4	1 121	—
Durham County (part)								
Carr township (part)	207 001	88 622	114.05	113.75	1 819.7	779.1	207 001	—
Durham township (part)	—	—	0.01	0.01	—	—	—	—
Durham city (part)	102 975	43 383	35.90	35.85	2 872.4	1 210.1	102 975	—
Lebanon township (part)	102 880	43 341	35.06	35.01	2 938.8	1 238.0	102 880	—
Durham city (part)	14 309	5 366	18.57	18.55	771.3	289.2	14 309	—
Oak Grove township (part)	5 420	2 086	4.96	4.96	1 092.8	420.6	5 420	—
Gorman CDP (part)	23 905	9 388	21.12	21.01	1 137.9	446.9	23 905	—
Triangle township (part)	16 082	6 229	10.44	10.33	1 556.5	602.9	16 082	—
Chapel Hill town (part)	619	272	1.00	1.00	621.2	273.0	619	—
Durham city (part)	65 812	30 485	38.46	38.33	1 716.9	795.3	65 812	—
Durham city (part)	1 917	956	1.38	1.38	1 386.0	691.2	1 917	—
Durham city (part)	60 840	28 267	31.21	31.08	1 957.5	909.5	60 840	—

Table 36. **Population, Housing Units, Area Measurements, Density, and Inside and Outside Metropolitan Area for Urban Areas: 2000—Con.**

[Density computed using land area. For information on nonsampling error and definitions, see text]

United States Urbanized Area Urban Cluster Puerto Rico			Area measurements in square miles		Average per square mile		Population	
	Population	Housing units	Total area	Land area	Population	Housing units	Inside metropolitan area	Outside metropolitan area
URBANIZED AREA—Con.								
Total (452 urbanized areas)—Con.								
Durham, NC—Con.								
Orange County (part)	78 896	32 618	41.06	40.98	1 925.4	796.0	78 896	—
Chapel Hill township (part)	69 654	28 698	32.96	32.89	2 117.8	872.6	69 654	—
Carrboro town (part)	16 701	8 176	4.06	4.06	4 117.2	2 015.6	16 701	—
Chapel Hill town (part)	46 429	17 848	17.05	16.98	2 734.3	1 051.1	46 429	—
Durham city (part)	23	—	—	—	8 624.5	—	23	—
Eno township (part)	1 808	815	2.97	2.97	609.3	274.6	1 808	—
Durham city (part)	16	5	0.01	0.01	2 868.2	896.3	16	—
Hillsborough township (part)	7 434	3 105	5.13	5.12	1 452.0	606.5	7 434	—
Hillsborough town (part)	5 403	2 306	3.24	3.24	1 666.7	711.3	5 403	—
Wake County (part)	3	2	0.48	0.48	6.3	4.2	3	—
Cedar Fork township (part)	3	2	0.48	0.48	6.3	4.2	3	—
Raleigh city (part)	—	—	0.36	0.36	—	—	—	—
Eau Claire, WI	91 393	37 726	57.87	57.49	1 589.6	656.2	91 393	—
In central place	61 311	24 728	26.74	26.54	2 310.2	931.7	61 311	—
Eau Claire city (part)	61 311	24 728	26.74	26.54	2 310.2	931.7	61 311	—
Not in central place	30 082	12 998	31.13	30.95	971.8	419.9	30 082	—
Chippewa County (part)	19 567	8 347	22.37	22.19	881.6	376.1	19 567	—
Anson town (part)	204	99	0.23	0.23	891.1	432.5	204	—
Chippewa Falls city (part)	12 396	5 790	7.75	7.73	1 602.6	748.6	12 396	—
Eagle Point town (part)	1 457	434	3.85	3.85	378.4	112.7	1 457	—
Eau Claire city (part)	1 910	681	3.75	3.75	509.0	181.5	1 910	—
Hallie town (part)	3 514	1 309	6.45	6.29	558.7	208.1	3 514	—
Lafayette town (part)	1	1	—	—	549.9	549.9	1	—
Tilden town (part)	15	4	0.03	0.03	505.1	134.7	15	—
Wheaton town (part)	70	29	0.31	0.31	227.9	94.4	70	—
Eau Claire County (part)	71 826	29 379	35.50	35.30	2 034.7	832.3	71 826	—
Altoona city (part)	6 698	3 063	4.09	4.09	1 638.6	749.4	6 698	—
Brunswick town (part)	—	—	0.06	0.06	—	—	—	—
Eau Claire city (part)	59 401	24 047	22.98	22.79	2 606.8	1 055.3	59 401	—
Seymour town (part)	1 637	676	2.58	2.58	635.6	262.5	1 637	—
Seymour CDP (part)	1 474	621	2.34	2.34	630.6	265.7	1 474	—
Union town (part)	663	249	1.51	1.51	438.2	164.6	663	—
Washington town (part)	3 427	1 344	4.27	4.27	801.9	314.5	3 427	—
El Centro, CA	52 954	16 513	16.53	16.50	3 208.8	1 000.6	—	52 954
In central place	37 591	12 196	7.37	7.35	5 117.1	1 660.2	—	37 591
El Centro city (part)	37 591	12 196	7.37	7.35	5 117.1	1 660.2	—	37 591
Not in central place	15 363	4 317	9.16	9.16	1 677.8	471.5	—	15 363
Imperial County (part)	52 954	16 513	16.53	16.50	3 208.8	1 000.6	—	52 954
El Centro CCD (part)	45 889	14 278	12.84	12.81	3 581.2	1 114.3	—	45 889
El Centro city (part)	37 591	12 196	7.37	7.35	5 117.1	1 660.2	—	37 591
Heber CDP (part)	2 988	756	1.01	1.01	2 958.1	748.4	—	2 988
Imperial city (part)	1 835	552	0.25	0.25	7 472.0	2 247.7	—	1 835
Imperial CCD (part)	7 065	2 235	3.69	3.69	1 915.3	605.9	—	7 065
Imperial city (part)	5 629	1 798	2.35	2.35	2 398.6	766.2	—	5 629
Elkhart, IN—MI	131 226	51 989	78.26	77.49	1 693.4	670.9	130 866	360
In central place	51 828	21 666	19.97	19.78	2 619.8	1 095.2	51 828	—
Elkhart city, (part) IN	51 828	21 666	19.97	19.78	2 619.8	1 095.2	51 828	—
Not in central place	79 398	30 323	58.28	57.71	1 375.8	525.4	79 038	360
Indiana	130 866	51 841	78.23	77.47	1 689.3	669.2	130 866	—
In central place	51 828	21 666	19.97	19.78	2 619.8	1 095.2	51 828	—
Not in central place	79 038	30 175	58.26	57.69	1 370.2	523.1	79 038	—
Michigan	360	148	0.02	0.02	14 525.6	5 971.6	—	360
Not in central place	360	148	0.02	0.02	14 525.6	5 971.6	—	360
Elkhart County (part), IN	130 860	51 839	78.23	77.46	1 689.3	669.2	130 860	—
Baugo township (part)	6 328	2 375	6.78	6.78	933.5	350.4	6 328	—
Elkhart city (part)	—	—	0.22	0.22	—	—	—	—
Benton township (part)	320	117	0.21	0.21	1 553.0	567.8	320	—
Cleveland township (part)	6 069	2 422	8.94	8.86	685.1	273.4	6 069	—
Elkhart city (part)	2 211	913	3.01	2.93	755.6	312.0	2 211	—
Concord township (part)	53 295	21 024	23.44	23.44	2 273.7	896.9	53 295	—
Dunlap CDP (part)	5 887	2 147	4.20	4.19	1 404.8	512.3	5 887	—
Elkhart city (part)	37 339	15 100	11.00	11.00	3 395.8	1 373.3	37 339	—
Goshen city (part)	683	275	0.69	0.69	987.6	397.6	683	—
Elkhart township (part)	31 401	11 960	14.79	14.73	2 131.1	811.7	31 401	—
Goshen city (part)	28 575	10 938	10.89	10.83	2 638.9	1 010.1	28 575	—
Jackson township (part)	1 061	413	0.93	0.93	1 145.8	446.0	1 061	—
New Paris CDP	1 006	390	0.83	0.83	1 209.3	468.8	1 006	—
Jefferson township (part)	2 635	924	4.24	4.21	625.3	219.3	2 635	—
Osolo township (part)	25 239	10 795	15.90	15.34	1 645.3	703.7	25 239	—
Elkhart city (part)	12 278	5 653	5.74	5.64	2 177.5	1 002.5	12 278	—
Simonton Lake CDP	4 053	1 636	3.67	3.26	1 243.0	501.7	4 053	—
Washington township (part)	4 512	1 809	2.97	2.97	1 520.9	609.8	4 512	—
Bristol town (part)	1 184	471	0.68	0.68	1 728.7	687.7	1 184	—
St. Joseph County (part), IN	6	2	—	—	1 696.5	565.5	6	—
Penn township (part)	6	2	—	—	1 696.5	565.5	6	—
Osceola town (part)	6	2	—	—	1 696.5	565.5	6	—
Cass County (part), MI	360	148	0.02	0.02	14 525.6	5 971.6	—	360
Mason township (part)	360	148	0.02	0.02	14 525.6	5 971.6	—	360

Table 36. **Population, Housing Units, Area Measurements, Density, and Inside and Outside Metropolitan Area for Urban Areas: 2000—Con.**

[Density computed using land area. For information on nonsampling error and definitions, see text]

United States Urbanized Area Urban Cluster Puerto Rico			Area measurements in square miles		Average per square mile		Population	
	Population	Housing units	Total area	Land area	Population	Housing units	Inside metropolitan area	Outside metropolitan area
URBANIZED AREA—Con.								
Total (452 urbanized areas)—Con.								
Elmira, NY	67 159	28 303	34.66	34.61	1 940.6	817.8	67 159	—
In central place	30 940	12 895	7.29	7.27	4 255.5	1 773.6	30 940	—
Elmira city	30 940	12 895	7.29	7.27	4 255.5	1 773.6	30 940	—
Not in central place	36 219	15 408	27.37	27.34	1 324.9	563.6	36 219	—
Chemung County (part)	67 159	28 303	34.66	34.61	1 940.6	817.8	67 159	—
Ashland town (part)	1 273	568	1.23	1.23	1 032.5	460.7	1 273	—
Wellsburg village (part)	535	224	0.27	0.27	2 004.3	839.2	535	—
Big Flats town (part)	1 491	629	2.84	2.84	525.4	221.6	1 491	—
Big Flats Airport CDP (part)	1 037	444	2.58	2.58	402.1	172.2	1 037	—
Catlin town (part)	171	84	0.04	0.04	4 255.5	2 090.4	171	—
Elmira city (part)	30 940	12 895	7.29	7.27	4 255.5	1 773.6	30 940	—
Elmira town (part)	6 162	2 731	3.08	3.08	2 002.3	887.4	6 162	—
Elmira Heights village (part)	1 032	460	0.37	0.37	2 754.1	1 227.6	1 032	—
West Elmira CDP (part)	4 945	2 188	2.06	2.06	2 401.4	1 062.6	4 945	—
Horseheads town (part)	17 160	7 432	10.30	10.28	1 668.9	722.8	17 160	—
Elmira Heights village (part)	3 131	1 547	0.72	0.72	4 370.5	2 159.4	3 131	—
Horseheads village (part)	6 450	3 006	3.61	3.61	1 786.8	832.7	6 450	—
Horseheads North CDP (part)	2 817	1 105	2.19	2.19	1 285.3	504.2	2 817	—
Southport town (part)	9 083	3 563	8.85	8.84	1 027.1	402.9	9 083	—
Southport CDP (part)	7 324	3 242	5.86	5.86	1 249.9	553.3	7 324	—
Veteran town (part)	879	401	1.02	1.02	859.1	391.9	879	—
Millport village (part)	289	126	0.23	0.23	1 261.3	549.9	289	—
El Paso, TX—NM	674 801	222 210	220.35	219.12	3 079.6	1 014.1	674 801	—
In central place	557 459	191 178	147.87	146.69	3 800.2	1 303.3	557 459	—
El Paso city, (part) TX	557 459	191 178	147.87	146.69	3 800.2	1 303.3	557 459	—
Not in central place	117 342	31 032	72.48	72.43	1 620.0	428.4	117 342	—
New Mexico	26 336	7 448	15.13	15.08	1 746.2	493.8	26 336	—
Not in central place	26 336	7 448	15.13	15.08	1 746.2	493.8	26 336	—
Texas	648 465	214 762	205.22	204.04	3 178.1	1 052.5	648 465	—
In central place	557 459	191 178	147.87	146.69	3 800.2	1 303.3	557 459	—
Not in central place	91 006	23 584	57.35	57.35	1 586.9	411.2	91 006	—
Dona Ana County (part), NM	26 336	7 448	15.13	15.08	1 746.2	493.8	26 336	—
Anthony CCD (part)	11 115	3 063	5.41	5.41	2 056.0	566.6	11 115	—
Anthony CDP (part)	7 803	2 184	2.60	2.60	3 000.1	839.7	7 803	—
South Dona Ana CCD (part)	15 221	4 385	9.72	9.68	1 573.1	453.2	15 221	—
Santa Teresa CDP (part)	1 898	739	1.08	1.08	1 757.7	684.4	1 898	—
Sunland Park city (part)	13 257	3 616	7.18	7.13	1 859.6	507.2	13 257	—
El Paso County (part), TX	648 465	214 762	205.22	204.04	3 178.1	1 052.5	648 465	—
El Paso CCD (part)	516 209	178 606	131.63	130.57	3 953.6	1 367.9	516 209	—
El Paso city (part)	515 050	178 198	130.11	129.05	3 991.1	1 380.8	515 050	—
Socorro city (part)	854	263	1.23	1.23	694.0	213.7	854	—
El Paso East CCD (part)	81 251	21 141	48.63	48.63	1 670.9	434.8	81 251	—
Clint town (part)	851	293	0.79	0.79	1 080.7	372.1	851	—
El Paso city (part)	14 974	4 329	4.54	4.54	3 296.7	953.1	14 974	—
Homestead Meadows North CDP (part)	2 160	606	3.05	3.05	708.0	198.6	2 160	—
Homestead Meadows South CDP (part)	6 798	1 625	3.09	3.09	2 197.7	525.3	6 798	—
Horizon City city (part)	5 233	1 745	2.53	2.53	2 067.7	689.5	5 233	—
Morning Glory CDP (part)	618	158	0.50	0.50	1 226.0	313.4	618	—
San Elizario CDP (part)	10 649	2 683	5.19	5.19	2 050.3	516.6	10 649	—
Socorro city (part)	26 076	6 816	14.75	14.75	1 768.1	462.2	26 076	—
Sparks CDP	2 974	793	1.34	1.34	2 214.0	590.3	2 974	—
El Paso North Central CCD (part)	8 150	2 310	5.75	5.75	1 416.2	401.4	8 150	—
El Paso city (part)	98	1	0.26	0.26	380.4	3.9	98	—
Fort Bliss CDP (part)	8 052	2 309	5.50	5.50	1 464.7	420.0	8 052	—
El Paso Northwest CCD (part)	42 855	12 705	19.21	19.09	2 244.8	665.5	42 855	—
Anthony town (part)	3 542	620	0.55	0.55	6 392.6	1 119.0	3 542	—
Canutillo CDP (part)	5 037	1 575	2.30	2.30	2 191.0	685.1	5 037	—
El Paso city (part)	27 337	8 650	12.96	12.84	2 128.9	673.6	27 337	—
Vinton village (part)	1 753	488	1.17	1.17	1 497.2	416.8	1 753	—
Westway CDP (part)	3 776	989	1.05	1.05	3 593.0	941.1	3 776	—
Erie, PA	194 804	82 340	78.87	78.79	2 472.3	1 045.0	194 804	—
In central place	103 688	44 937	19.04	19.01	5 453.8	2 363.6	103 688	—
Erie city (part)	103 688	44 937	19.04	19.01	5 453.8	2 363.6	103 688	—
Not in central place	91 116	37 403	59.83	59.78	1 524.1	625.7	91 116	—
Erie County (part)	194 804	82 340	78.87	78.79	2 472.3	1 045.0	194 804	—
Erie city (part)	103 688	44 937	19.04	19.01	5 453.8	2 363.6	103 688	—
Fairview township (part)	7 817	2 763	9.82	9.78	799.1	282.4	7 817	—
Avonia CDP (part)	1 020	395	0.99	0.99	1 033.1	400.1	1 020	—
Girard borough	3 164	1 269	2.35	2.35	1 345.0	539.4	3 164	—
Girard township (part)	2 302	974	2.53	2.53	911.1	385.5	2 302	—
Greene township (part)	433	151	0.62	0.62	694.4	242.2	433	—
Harborcreek township (part)	11 314	4 218	9.07	9.07	1 246.9	464.9	11 314	—
Northwest Harborcreek CDP	8 658	3 294	5.03	5.03	1 722.3	655.3	8 658	—
Lake City borough	2 811	1 076	1.80	1.80	1 564.7	598.9	2 811	—
Lawrence Park township	4 048	1 626	1.86	1.86	2 176.8	874.4	4 048	—
Lawrence Park CDP	4 048	1 626	1.86	1.86	2 176.8	874.4	4 048	—
McKean township (part)	1 004	391	1.07	1.07	937.6	365.1	1 004	—
Millcreek township (part)	51 934	22 298	26.79	26.78	1 939.4	832.7	51 934	—
Summit township (part)	2 672	1 125	3.38	3.38	789.7	332.5	2 672	—
Wesleyville borough	3 617	1 512	0.53	0.53	6 765.4	2 828.1	3 617	—
Eugene, OR	224 049	96 494	68.54	68.50	3 270.8	1 408.7	224 049	—
In central place	190 393	82 778	48.84	48.80	3 901.5	1 696.3	190 393	—
Eugene city (part)	137 602	61 306	35.16	35.12	3 917.8	1 745.5	137 602	—
Springfield city (part)	52 791	21 472	13.68	13.68	3 859.6	1 569.8	52 791	—
Not in central place	33 656	13 716	19.70	19.70	1 708.4	696.2	33 656	—

Table 36. **Population, Housing Units, Area Measurements, Density, and Inside and Outside Metropolitan Area for Urban Areas: 2000—Con.**

[Density computed using land area. For information on nonsampling error and definitions, see text]

United States Urbanized Area Urban Cluster Puerto Rico			Area measurements in square miles		Average per square mile		Population	
	Population	Housing units	Total area	Land area	Population	Housing units	Inside metropolitan area	Outside metropolitan area
URBANIZED AREA—Con.								
Total (452 urbanized areas)—Con.								
Eugene, OR—Con.								
Lane County (part)	224 049	96 494	68.54	68.50	3 270.8	1 408.7	224 049	—
Coburg CCD (part)	986	391	0.98	0.98	1 008.9	400.1	986	—
Coburg city (part)	964	385	0.57	0.57	1 703.9	680.5	964	—
Eugene-Springfield CCD (part)	222 266	95 711	66.34	66.30	3 352.5	1 443.6	222 266	—
Eugene city (part)	137 602	61 306	35.16	35.12	3 917.8	1 745.5	137 602	—
Springfield city (part)	52 791	21 472	13.68	13.68	3 859.6	1 569.8	52 791	—
Marcola CCD (part)	3	4	—	—	2 002.1	2 669.4	3	—
Pleasant Hill CCD (part)	794	388	1.22	1.22	649.3	317.3	794	—
Evansville, IN—KY	211 989	93 765	105.98	105.72	2 005.2	886.9	211 989	—
In central place	121 570	57 061	40.37	40.31	3 015.6	1 415.4	121 570	—
Evansville city, (part) IN	121 570	57 061	40.37	40.31	3 015.6	1 415.4	121 570	—
Not in central place	90 419	36 704	65.61	65.40	1 382.5	561.2	90 419	—
Indiana	185 396	81 433	92.44	92.23	2 010.2	883.0	185 396	—
In central place	121 570	57 061	40.37	40.31	3 015.6	1 415.4	121 570	—
Not in central place	63 826	24 372	52.07	51.91	1 229.5	469.5	63 826	—
Kentucky	26 593	12 332	13.54	13.49	1 971.0	914.0	26 593	—
Not in central place	26 593	12 332	13.54	13.49	1 971.0	914.0	26 593	—
Posey County (part), IN	474	193	0.74	0.74	642.7	261.7	474	—
Marrs township (part)	474	193	0.74	0.74	642.7	261.7	474	—
Vanderburgh County (part), IN	154 448	69 603	71.32	71.16	2 170.5	978.1	154 448	—
Center township (part)	30 675	12 765	24.59	24.47	1 253.5	521.6	30 675	—
Evansville city (part)	13 913	6 226	9.99	9.95	1 398.8	626.0	13 913	—
Highland CDP	4 107	1 532	2.30	2.30	1 785.3	666.0	4 107	—
Melody Hill CDP	3 066	1 193	1.37	1.36	2 252.0	876.3	3 066	—
German township (part)	715	316	0.90	0.90	795.5	351.6	715	—
Knight township (part)	66 657	30 877	20.25	20.25	3 291.3	1 524.6	66 657	—
Evansville city (part)	63 057	29 136	17.23	17.23	3 659.3	1 690.8	63 057	—
Perry township (part)	21 627	8 591	14.75	14.73	1 468.7	583.4	21 627	—
Evansville city (part)	10 920	5 055	4.34	4.32	2 525.6	1 169.1	10 920	—
Pigeon township (part)	33 680	16 644	8.97	8.96	3 757.7	1 857.0	33 680	—
Evansville city (part)	33 680	16 644	8.82	8.81	3 822.1	1 888.8	33 680	—
Scott township (part)	1 094	410	1.86	1.85	592.0	221.9	1 094	—
Warrick County (part), IN	30 474	11 637	20.39	20.33	1 499.0	572.4	30 474	—
Anderson township (part)	72	40	0.32	0.32	222.6	123.7	72	—
Boon township (part)	767	313	0.32	0.32	2 379.1	970.9	767	—
Chandler town (part)	620	256	0.14	0.14	4 514.2	1 863.9	620	—
Ohio township (part)	29 635	11 284	19.74	19.68	1 505.5	573.3	29 635	—
Chandler town (part)	2 365	969	0.80	0.80	2 959.8	1 212.7	2 365	—
Newburgh town (part)	3 088	1 478	1.32	1.32	2 346.1	1 122.9	3 088	—
Henderson County (part), KY	26 593	12 332	13.54	13.49	1 971.0	914.0	26 593	—
Corydon CCD (part)	995	404	0.52	0.52	1 928.8	783.1	995	—
Henderson city (part)	758	310	0.34	0.34	2 258.5	923.7	758	—
Hebbardsville-Robards CCD (part)	165	71	0.22	0.22	741.6	319.1	165	—
Henderson city (part)	165	71	0.22	0.22	741.6	319.1	165	—
Henderson CCD (part)	20 869	9 951	9.25	9.25	2 256.5	1 076.0	20 869	—
Henderson city (part)	20 860	9 945	7.93	7.93	2 631.8	1 254.7	20 860	—
Spottsville CCD (part)	4 564	1 906	3.55	3.51	1 301.9	543.7	4 564	—
Henderson city (part)	4 398	1 838	1.93	1.90	2 314.5	967.3	4 398	—
Fairbanks, AK	51 926	20 741	43.40	43.11	1 204.5	481.1	—	51 926
In central place	28 454	11 835	15.06	14.99	1 897.9	789.4	—	28 454
Fairbanks city (part)	28 454	11 835	15.06	14.99	1 897.9	789.4	—	28 454
Not in central place	23 472	8 906	28.34	28.12	834.8	316.7	—	23 472
Fairbanks North Star Borough (part)	51 926	20 741	43.40	43.11	1 204.5	481.1	—	51 926
Fairbanks North Star census subarea (part)	51 926	20 741	43.40	43.11	1 204.5	481.1	—	51 926
College CDP (part)	10 370	4 100	9.95	9.90	1 047.8	414.3	—	10 370
Ester CDP (part)	466	193	0.77	0.77	603.9	250.1	—	466
Fairbanks city (part)	28 454	11 835	15.06	14.99	1 897.9	789.4	—	28 454
North Pole city (part)	1 362	575	1.26	1.26	1 076.9	454.6	—	1 362
Fairfield, CA	112 446	37 052	25.82	25.82	4 355.7	1 435.3	112 446	—
In central place	85 704	28 688	17.14	17.14	4 999.6	1 673.5	85 704	—
Fairfield city (part)	85 704	28 688	17.14	17.14	4 999.6	1 673.5	85 704	—
Not in central place	26 742	8 364	8.68	8.67	3 083.1	964.3	26 742	—
Solano County (part)	112 446	37 052	25.82	25.82	4 355.7	1 435.3	112 446	—
Fairfield-Suisun City CCD (part)	112 446	37 052	25.82	25.82	4 355.7	1 435.3	112 446	—
Fairfield city (part)	85 704	28 688	17.14	17.14	4 999.6	1 673.5	85 704	—
Suisun City city (part)	26 118	8 146	3.90	3.90	6 693.5	2 087.7	26 118	—
Fargo, ND—MN	142 477	61 108	45.81	45.81	3 110.4	1 334.0	142 477	—
In central place	90 499	41 150	25.72	25.72	3 518.5	1 599.9	90 499	—
Fargo city, (part) ND	90 499	41 150	25.72	25.72	3 518.5	1 599.9	90 499	—
Not in central place	51 978	19 958	20.09	20.09	2 587.8	993.6	51 978	—
Minnesota	35 900	13 645	13.66	13.66	2 628.0	998.8	35 900	—
Not in central place	35 900	13 645	13.66	13.66	2 628.0	998.8	35 900	—
North Dakota	106 577	47 463	32.15	32.15	3 315.4	1 476.5	106 577	—
In central place	90 499	41 150	25.72	25.72	3 518.5	1 599.9	90 499	—
Not in central place	16 078	6 313	6.42	6.42	2 502.4	982.6	16 078	—
Clay County (part), MN	35 900	13 645	13.66	13.66	2 628.0	998.8	35 900	—
Dilworth city (part)	2 855	1 175	0.75	0.75	3 797.9	1 563.0	2 855	—
Moorhead city (part)	31 784	12 038	9.68	9.68	3 284.2	1 243.9	31 784	—
Moorhead township (part)	125	41	1.14	1.14	109.9	36.1	125	—
Oakport township (part)	1 136	391	2.09	2.09	542.5	186.7	1 136	—
Oakport CDP (part)	1 136	391	2.09	2.09	542.5	186.7	1 136	—

Table 36. **Population, Housing Units, Area Measurements, Density, and Inside and Outside Metropolitan Area for Urban Areas: 2000—Con.**

[Density computed using land area. For information on nonsampling error and definitions, see text]

United States Urbanized Area Urban Cluster Puerto Rico			Area measurements in square miles		Average per square mile		Population	
	Population	Housing units	Total area	Land area	Population	Housing units	Inside metropolitan area	Outside metropolitan area
URBANIZED AREA—Con.								
Total (452 urbanized areas)—Con.								
Fargo, ND—MN—Con.								
Cass County (part), ND	106 577	47 463	32.15	32.15	3 315.4	1 476.5	106 577	—
Barnes township (part)	21	8	0.49	0.49	42.8	16.3	21	—
Briarwood city	78	26	0.22	0.22	353.8	117.9	78	—
Fargo city (part)	90 499	41 150	25.72	25.72	3 518.5	1 599.9	90 499	—
Frontier city (part)	273	78	0.17	0.17	1 561.4	446.1	273	—
North River city (part)	65	19	0.06	0.06	1 017.5	297.4	65	—
Prairie Rose city	68	20	0.05	0.05	1 253.2	368.6	68	—
Reed township (part)	236	69	0.18	0.18	1 278.2	373.7	236	—
Stanley township (part)	483	168	0.70	0.70	690.8	240.3	483	—
West Fargo city (part)	14 854	5 925	4.54	4.54	3 274.1	1 306.0	14 854	—
Farmington, NM	53 294	20 848	43.19	43.06	1 237.7	484.2	—	53 294
In central place	36 946	14 760	18.31	18.27	2 022.4	808.0	—	36 946
Farmington city (part)	36 946	14 760	18.31	18.27	2 022.4	808.0	—	36 946
Not in central place	16 348	6 088	24.88	24.79	659.4	245.6	—	16 348
San Juan County (part)	53 294	20 848	43.19	43.06	1 237.7	484.2	—	53 294
Aztec CCD (part)	11 775	4 506	12.35	12.35	953.7	365.0	—	11 775
Aztec city (part)	6 029	2 413	3.20	3.20	1 882.0	753.3	—	6 029
Farmington city (part)	138	51	0.29	0.29	468.4	173.1	—	138
Flora Vista CDP (part)	1 383	537	2.03	2.03	680.9	264.4	—	1 383
Farmington CCD (part)	41 519	16 342	30.84	30.71	1 351.8	532.1	—	41 519
Farmington city (part)	36 808	14 709	18.01	17.97	2 047.9	818.4	—	36 808
Kirtland CDP (part)	3 610	1 204	4.37	4.35	830.1	276.9	—	3 610
Fayetteville, NC	276 368	108 187	169.30	167.13	1 653.6	647.3	264 306	12 062
In central place	120 778	53 461	58.05	57.05	2 117.2	937.1	120 778	—
Fayetteville city (part)	120 778	53 461	58.05	57.05	2 117.2	937.1	120 778	—
Not in central place	155 590	54 726	111.25	110.08	1 413.4	497.1	143 528	12 062
Cumberland County (part)	264 306	102 688	158.02	155.88	1 695.6	658.8	264 306	—
Carvers Creek township (part)	14 983	6 263	11.65	11.47	1 306.7	546.2	14 983	—
Fayetteville city (part)	5 400	2 025	3.14	2.99	1 807.2	677.7	5 400	—
Cedar Creek township (part)	1 444	597	1.03	1.03	1 400.2	578.9	1 444	—
Fayetteville city (part)	1 441	595	1.03	1.03	1 404.5	579.9	1 441	—
Cross Creek township (part)	66 816	30 133	35.30	34.76	1 922.4	867.0	66 816	—
Fayetteville city (part)	66 775	30 114	35.28	34.74	1 922.0	866.8	66 775	—
Eastover township (part)	1 821	870	2.36	2.36	771.5	368.6	1 821	—
Eastover CDP (part)	566	260	0.59	0.59	958.8	440.5	566	—
Fayetteville city (part)	535	270	0.30	0.30	1 754.6	885.5	535	—
Vander CDP (part)	207	98	0.23	0.23	889.0	420.9	207	—
Grays Creek township (part)	2 738	1 072	5.14	5.14	532.9	208.6	2 738	—
Manchester township (part)	30 326	7 856	15.98	15.92	1 905.2	493.5	30 326	—
Fort Bragg CDP (part)	17 713	2 589	7.36	7.31	2 424.1	354.3	17 713	—
Pope AFB CDP (part)	2 583	506	2.83	2.83	912.5	178.8	2 583	—
Spring Lake town (part)	8 098	3 623	3.47	3.47	2 335.6	1 045.0	8 098	—
Pearces Mill township (part)	14 313	6 295	9.66	9.66	1 481.6	651.6	14 313	—
Fayetteville city (part)	2 882	1 184	1.31	1.31	2 202.7	904.9	2 882	—
Hope Mills town (part)	—	—	0.02	0.02	—	—	—	—
Rockfish township (part)	42 949	16 555	32.88	32.18	1 334.7	514.5	42 949	—
Fayetteville city (part)	1 422	584	0.47	0.47	3 022.3	1 241.2	1 422	—
Hope Mills town (part)	11 230	4 493	5.41	5.26	2 135.7	854.5	11 230	—
Seventy-First township (part)	88 916	33 407	43.89	43.37	2 050.0	761.9	88 916	—
Fayetteville city (part)	42 323	18 689	16.51	16.21	2 611.5	1 553.2	42 323	—
Fort Bragg CDP (part)	11 470	1 831	7.18	7.18	1 596.5	254.9	11 470	—
Harnett County (part)	5 351	2 978	5.13	5.11	1 047.9	583.2	—	5 351
Anderson Creek township (part)	5 351	2 978	5.13	5.11	1 047.9	583.2	—	5 351
Hoke County (part)	6 711	2 521	6.15	6.14	1 093.0	410.6	—	6 711
McLaughlin township (part)	6 644	2 501	6.06	6.05	1 097.7	413.2	—	6 644
Rockfish CDP (part)	1 696	634	1.11	1.11	1 528.9	571.5	—	1 696
Stonewall township (part)	67	20	0.09	0.09	765.3	228.5	—	67
Fayetteville—Springdale, AR	172 585	69 307	109.11	108.81	1 586.1	637.0	172 585	—
In central place	100 470	40 924	54.15	53.86	1 865.6	759.9	100 470	—
Fayetteville city (part)	56 095	24 560	31.69	31.39	1 787.0	782.4	56 095	—
Springdale city (part)	44 375	16 364	22.47	22.46	1 975.4	728.5	44 375	—
Not in central place	72 115	28 383	54.95	54.95	1 312.3	516.5	72 115	—
Benton County (part)	65 394	25 672	46.63	46.63	1 402.3	550.5	65 394	—
Colville township (part)	1 250	491	2.18	2.18	574.6	225.7	1 250	—
Rogers city (part)	1 250	491	2.17	2.17	574.9	225.8	1 250	—
Esculapia township (part)	33 898	13 079	17.78	17.78	1 906.1	735.4	33 898	—
Prairie Creek CDP (part)	438	217	0.58	0.58	754.4	373.7	438	—
Rogers city (part)	32 492	12 441	15.85	15.85	2 049.8	784.8	32 492	—
Osage township (part)	22 351	8 961	14.91	14.91	1 499.4	601.1	22 351	—
Bentonville city (part)	18 578	7 460	12.57	12.57	1 478.4	593.7	18 578	—
Little Flock city (part)	1 514	681	0.95	0.95	1 587.3	714.0	1 514	—
Rogers city (part)	2 209	803	1.13	1.13	1 957.4	711.5	2 209	—
Washington township (part)	7 895	3 141	11.77	11.77	670.9	266.9	7 895	—
Bethel Heights town (part)	646	234	2.08	2.08	310.2	112.4	646	—
Lowell city (part)	4 881	1 997	5.39	5.39	904.7	370.2	4 881	—
Rogers city (part)	283	107	1.54	1.54	184.3	69.7	283	—
Springdale city (part)	1 712	661	1.94	1.94	881.9	340.5	1 712	—
Washington County (part)	107 191	43 635	62.47	62.17	1 724.0	701.8	107 191	—
Center township (part)	307	127	0.75	0.75	407.7	168.7	307	—
Elkins township (part)	756	297	0.74	0.74	1 015.8	399.0	756	—
Elkins city (part)	756	297	0.74	0.74	1 015.8	399.0	756	—
Elm Springs township (part)	68	31	0.12	0.12	568.4	259.1	68	—
Elm Springs city (part)	68	31	0.12	0.12	568.4	259.1	68	—
Farmington township (part)	3 271	1 257	1.55	1.55	2 104.0	808.5	3 271	—
Farmington city (part)	3 271	1 257	1.55	1.55	2 104.0	808.5	3 271	—
Fayetteville township (part)	56 095	24 560	31.69	31.39	1 787.0	782.4	56 095	—
Fayetteville city (part)	56 095	24 560	31.69	31.39	1 787.0	782.4	56 095	—
Greenland township (part)	552	215	0.58	0.58	957.1	372.8	552	—

Table 36. **Population, Housing Units, Area Measurements, Density, and Inside and Outside Metropolitan Area for Urban Areas: 2000—Con.**

[Density computed using land area. For information on nonsampling error and definitions, see text]

United States Urbanized Area Urban Cluster Puerto Rico			Area measurements in square miles		Average per square mile		Population	
	Population	Housing units	Total area	Land area	Population	Housing units	Inside metropolitan area	Outside metropolitan area
URBANIZED AREA—Con.								
Total (452 urbanized areas)—Con.								
Fayetteville—Springdale, AR—Con.								
Washington County (part)—Con.								
Greenland township (part)—Con.								
Greenland city (part)	552	215	0.57	0.57	962.6	374.9	552	—
Johnson township (part)	2 306	977	1.42	1.42	1 625.7	688.8	2 306	—
Johnson city (part)	2 250	957	1.41	1.41	1 598.3	679.8	2 250	—
Litteral township (part)	626	254	1.46	1.46	428.1	173.7	626	—
Prairie township (part)	273	108	2.40	2.40	113.9	45.1	273	—
Richland township (part)	—	—	0.17	0.17	—	—	—	—
Springdale township (part)	42 803	15 756	20.67	20.66	2 071.5	762.5	42 803	—
Springdale city (part)	42 663	15 703	20.52	20.52	2 078.8	765.2	42 663	—
Wheeler township (part)	134	53	0.90	0.90	148.7	58.8	134	—
Wyman township (part)	—	—	0.02	0.02	—	—	—	—
Flagstaff, AZ	57 050	23 266	32.46	32.46	1 757.7	716.8	57 050	—
In central place	51 109	20 573	23.75	23.75	2 152.1	866.3	51 109	—
Flagstaff city (part)	51 109	20 573	23.75	23.75	2 152.1	866.3	51 109	—
Not in central place	5 941	2 693	8.71	8.71	682.1	309.2	5 941	—
Coconino County (part)	57 050	23 266	32.46	32.46	1 757.7	716.8	57 050	—
Coconino CCD (part)	57 050	23 266	32.46	32.46	1 757.7	716.8	57 050	—
Flagstaff city (part)	51 109	20 573	23.75	23.75	2 152.1	866.3	51 109	—
Kachina Village CDP	2 664	1 376	1.20	1.20	2 228.3	1 151.0	2 664	—
Mountaineer CDP (part)	691	362	1.25	1.25	554.8	290.7	691	—
Flint, MI	365 096	157 554	235.76	231.11	1 579.7	681.7	365 065	31
In central place	124 943	55 464	34.06	33.63	3 714.9	1 649.1	124 943	—
Flint city	124 943	55 464	34.06	33.63	3 714.9	1 649.1	124 943	—
Not in central place	240 153	102 090	201.69	197.48	1 216.1	517.0	240 122	31
Genesee County (part)	362 044	156 457	232.01	227.40	1 592.1	688.0	362 044	—
Atlas township (part)	592	188	1.32	1.32	447.9	142.2	592	—
Burton city	30 308	12 348	23.47	23.47	1 291.3	526.1	30 308	—
Clayton township (part)	2 563	1 003	3.00	3.00	855.2	334.7	2 563	—
Clio city	2 483	1 205	1.18	1.18	2 109.8	1 023.9	2 483	—
Davison city	5 536	2 652	1.78	1.78	3 106.3	1 488.1	5 536	—
Davison township (part)	14 813	6 853	14.27	14.26	1 038.8	480.6	14 813	—
Fenton city	10 582	4 569	6.88	6.56	1 612.5	696.2	10 582	—
Fenton township (part)	10 325	4 253	15.63	12.03	858.2	353.5	10 325	—
Lake Fenton CDP (part)	4 876	2 076	7.15	5.51	885.3	376.9	4 876	—
Flint city	124 943	55 464	34.06	33.63	3 714.9	1 649.1	124 943	—
Flint township	33 691	14 864	23.63	23.63	1 425.5	628.9	33 691	—
Flushing city	8 348	3 558	4.35	4.31	1 936.7	825.4	8 348	—
Flushing township (part)	6 076	2 386	7.21	7.19	845.5	332.0	6 076	—
Gaines township (part)	1 364	506	1.20	1.20	1 138.9	422.5	1 364	—
Genesee township (part)	23 027	9 537	22.64	22.62	1 018.0	421.6	23 027	—
Beecher CDP (part)	2 679	1 104	1.93	1.93	1 389.7	572.7	2 679	—
Grand Blanc city	8 242	3 725	3.76	3.75	2 197.3	993.1	8 242	—
Grand Blanc township (part)	27 627	11 642	20.53	20.50	1 347.8	568.0	27 627	—
Linden city	2 861	1 226	2.42	2.39	1 197.5	513.1	2 861	—
Mount Morris city	3 194	1 402	1.20	1.20	2 660.0	1 167.6	3 194	—
Mount Morris township (part)	20 472	8 260	15.63	15.59	1 313.0	529.8	20 472	—
Beecher CDP (part)	10 114	3 898	4.00	4.00	2 531.4	975.6	10 114	—
Mundy township (part)	8 093	3 528	10.01	9.99	809.8	353.0	8 093	—
Richfield township (part)	2 188	917	3.81	3.81	573.5	240.4	2 188	—
Swartz Creek city (part)	4 955	2 291	3.53	3.53	1 403.9	649.1	4 955	—
Theftord township (part)	2 803	1 117	2.16	2.16	1 298.4	517.4	2 803	—
Vienna township (part)	6 958	2 963	8.33	8.29	839.3	357.4	6 958	—
Livingston County (part)	2 760	984	3.47	3.44	802.3	286.0	2 760	—
Tyrone township (part)	2 760	984	3.47	3.44	802.3	286.0	2 760	—
Oakland County (part)	38	18	0.01	0.01	4 384.5	2 076.9	38	—
Holly township (part)	38	18	0.01	0.01	4 384.5	2 076.9	38	—
Saginaw County (part)	223	83	0.24	0.24	910.8	339.0	223	—
Birch Run township (part)	223	83	0.24	0.24	910.8	339.0	223	—
Shiawassee County (part)	31	12	0.02	0.02	1 690.4	654.3	—	31
Venice township (part)	31	12	0.02	0.02	1 690.4	654.3	—	31
Florence, AL	71 299	33 722	51.70	51.66	1 380.2	652.8	71 299	—
In central place	35 887	17 540	20.70	20.67	1 736.5	848.7	35 887	—
Florence city (part)	35 887	17 540	20.70	20.67	1 736.5	848.7	35 887	—
Not in central place	35 412	16 182	31.00	30.99	1 142.6	522.1	35 412	—
Colbert County (part)	28 823	13 321	20.70	20.69	1 392.9	643.7	28 823	—
Tri-Cities CCD (part)	28 823	13 321	20.70	20.69	1 392.9	643.7	28 823	—
Muscle Shoals city (part)	11 379	4 734	8.35	8.35	1 363.5	567.3	11 379	—
Sheffield city (part)	9 237	4 584	5.21	5.21	1 771.3	879.1	9 237	—
Tuscumbia city (part)	7 610	3 693	5.67	5.66	1 344.4	652.4	7 610	—
Lauderdale County (part)	42 476	20 401	31.00	30.97	1 371.7	658.8	42 476	—
Florence CCD (part)	40 509	19 523	28.71	28.67	1 412.9	680.9	40 509	—
Florence city (part)	35 854	17 525	20.67	20.64	1 737.5	849.3	35 854	—
St. Florian town (part)	6	3	0.17	0.17	36.3	18.2	6	—
Underwood-Petersville CDP (part)	2 193	982	2.62	2.62	837.6	375.1	2 193	—
Killen CCD (part)	1 934	863	2.26	2.26	854.3	381.2	1 934	—
Killen town (part)	805	333	0.77	0.77	1 046.1	432.8	805	—
Oakland CCD (part)	33	15	0.03	0.03	1 087.4	494.3	33	—
Florence city (part)	33	15	0.03	0.03	1 087.4	494.3	33	—

Table 36. **Population, Housing Units, Area Measurements, Density, and Inside and Outside Metropolitan Area for Urban Areas: 2000—Con.**

[Density computed using land area. For information on nonsampling error and definitions, see text]

United States Urbanized Area Urban Cluster Puerto Rico			Area measurements in square miles		Average per square mile		Population	
	Population	Housing units	Total area	Land area	Population	Housing units	Inside metropolitan area	Outside metropolitan area
URBANIZED AREA—Con.								
Total (452 urbanized areas)—Con.								
Florence, SC	67 314	28 255	63.10	62.55	1 076.2	451.7	64 247	3 067
In central place	30 126	13 042	16.76	16.73	1 800.5	779.5	30 126	—
Florence city (part)	30 126	13 042	16.76	16.73	1 800.5	779.5	30 126	—
Not in central place	37 188	15 213	46.34	45.82	811.6	332.0	34 121	3 067
Darlington County (part)	3 067	1 243	3.56	3.44	890.5	360.9	—	3 067
Darlington CCD (part)	3 052	1 236	3.56	3.44	887.5	359.4	—	3 052
Lake Swamp CCD (part)	15	7	0.01	0.01	2 740.5	1 278.9	—	15
Florence County (part)	64 247	27 012	59.53	59.11	1 087.0	457.0	64 247	—
Danwood CCD (part)	3 695	1 408	4.37	4.17	887.0	338.0	3 695	—
Florence city (part)	44	18	0.27	0.26	170.6	69.8	44	—
Florence CCD (part)	57 953	24 590	53.54	53.34	1 086.6	461.0	57 953	—
Florence city (part)	29 580	12 807	16.14	16.12	1 835.3	794.6	29 580	—
Quinby town (part)	775	321	0.90	0.90	856.5	354.7	775	—
Pamplico CCD (part)	2 599	1 014	1.62	1.60	1 619.5	631.8	2 599	—
Florence city (part)	502	217	0.36	0.36	1 406.8	608.1	502	—
Fond du Lac, WI	50 058	20 854	20.40	20.36	2 458.7	1 024.3	—	50 058
In central place	41 580	17 329	12.36	12.32	3 375.7	1 406.8	—	41 580
Fond du Lac city (part)	41 580	17 329	12.36	12.32	3 375.7	1 406.8	—	41 580
Not in central place	8 478	3 525	8.05	8.04	1 054.2	438.3	—	8 478
Fond du Lac County (part)	50 058	20 854	20.40	20.36	2 458.7	1 024.3	—	50 058
Empire town (part)	87	44	0.17	0.17	508.5	257.2	87	—
Fond du Lac city (part)	41 580	17 329	12.36	12.32	3 375.7	1 406.8	—	41 580
Fond du Lac town (part)	967	427	1.49	1.49	648.8	286.5	967	—
Friendship town (part)	1 178	518	1.90	1.90	620.5	272.9	—	1 178
North Fond du Lac village (part)	4 528	1 902	1.72	1.72	2 630.0	1 104.8	—	4 528
Taycheedah town (part)	1 718	634	2.76	2.76	622.4	229.7	—	1 718
Fort Collins, CO	206 633	82 429	87.25	83.39	2 478.0	988.5	206 633	—
In central place	168 754	67 832	52.23	50.88	3 316.7	1 333.2	168 754	—
Fort Collins city (part)	118 372	47 653	36.18	35.70	3 315.4	1 334.7	118 372	—
Loveland city (part)	50 382	20 179	16.06	15.18	3 319.9	1 329.7	50 382	—
Not in central place	37 879	14 597	35.01	32.51	1 165.3	449.0	37 879	—
Larimer County (part)	206 633	82 429	87.25	83.39	2 478.0	988.5	206 633	—
Berthoud CCD (part)	6 058	2 293	4.39	4.37	1 384.8	524.2	6 058	—
Berthoud town (part)	4 784	1 855	1.41	1.41	3 391.4	1 315.0	4 784	—
Campion CDP (part)	909	324	1.15	1.15	789.4	281.4	909	—
Fort Collins CCD (part)	135 347	54 395	49.62	47.96	2 822.1	1 134.2	135 347	—
Fort Collins city (part)	116 312	46 769	34.09	33.69	3 452.8	1 388.4	116 312	—
Laporte CDP (part)	1 604	654	0.84	0.84	1 899.9	774.6	1 604	—
Loveland CCD (part)	64 016	25 248	32.25	30.10	2 126.8	838.8	64 016	—
Campion CDP (part)	716	261	0.68	0.66	1 088.7	396.9	716	—
Fort Collins city (part)	2 060	884	2.09	2.02	1 021.4	438.3	2 060	—
Loveland city (part)	50 382	20 179	16.06	15.18	3 319.9	1 329.7	50 382	—
Timnath-Wellington CCD (part)	1 212	493	0.98	0.95	1 273.3	517.9	1 212	—
Fort Smith, AR—OK	106 470	45 773	55.47	55.30	1 925.5	827.8	104 379	2 091
In central place	79 669	35 082	38.41	38.30	2 080.3	916.1	79 669	—
Fort Smith city, (part) AR	79 669	35 082	38.41	38.30	2 080.3	916.1	79 669	—
Not in central place	26 801	10 691	17.06	17.00	1 576.6	628.9	24 710	2 091
Arkansas	104 198	44 781	53.85	53.68	1 941.1	834.2	104 198	—
In central place	79 669	35 082	38.41	38.30	2 080.3	916.1	79 669	—
Not in central place	24 529	9 699	15.44	15.38	1 594.6	630.5	24 529	—
Oklahoma	2 272	992	1.62	1.62	1 405.6	613.7	181	2 091
Not in central place	2 272	992	1.62	1.62	1 405.6	613.7	181	2 091
Crawford County (part), AR	20 200	7 897	12.35	12.30	1 642.6	642.2	20 200	—
Jasper township (part)	5	1	—	—	3 588.2	717.6	5	—
Van Buren township (part)	20 195	7 896	12.35	12.30	1 642.4	642.1	20 195	—
Van Buren city (part)	18 705	7 309	9.64	9.58	1 951.9	762.7	18 705	—
Sebastian County (part), AR	83 998	36 884	41.50	41.38	2 029.8	891.3	83 998	—
Lon Norris township (part)	6 125	2 587	3.29	3.29	1 861.7	786.3	6 125	—
Fort Smith city (part)	5 942	2 481	2.40	2.40	2 473.3	1 032.7	5 942	—
Mont Sandels township (part)	4 146	1 696	2.17	2.17	1 913.8	782.9	4 146	—
Barling city (part)	4 146	1 696	2.17	2.17	1 913.8	782.9	4 146	—
Upper township (part)	73 727	32 601	36.04	35.93	2 052.2	907.5	73 727	—
Fort Smith city (part)	73 727	32 601	36.01	35.89	2 054.0	908.3	73 727	—
Le Flore County (part), OK	2 091	923	1.39	1.39	1 507.2	665.3	—	2 091
Arkoma CCD (part)	1 961	864	1.15	1.15	1 698.2	748.2	—	1 961
Arkoma town (part)	1 910	841	1.08	1.08	1 769.8	779.3	—	1 910
Pocola town (part)	51	23	0.08	0.08	675.5	304.6	—	51
Pocola CCD (part)	130	59	0.23	0.23	558.9	253.7	—	130
Pocola town (part)	130	59	0.23	0.23	558.9	253.7	—	130
Sequoyah County (part), OK	181	69	0.23	0.23	790.1	301.2	181	—
Roland CCD (part)	181	69	0.23	0.23	790.1	301.2	181	—
Moffett town (part)	179	68	0.10	0.10	1 712.5	650.5	179	—
Fort Walton Beach, FL	152 741	75 917	96.91	96.54	1 582.2	786.4	149 133	3 608
In central place	19 962	9 003	7.40	7.36	2 713.8	1 223.9	19 962	—
Fort Walton Beach city (part)	19 962	9 003	7.40	7.36	2 713.8	1 223.9	19 962	—
Not in central place	132 779	66 914	89.50	89.18	1 488.8	750.3	129 171	3 608
Okaloosa County (part)	127 970	62 181	68.43	68.10	1 879.2	913.1	127 970	—
Eglin CCD (part)	11 573	3 374	14.30	14.20	815.0	237.6	11 573	—
Eglin AFB CDP (part)	8 082	2 320	3.14	3.06	2 644.1	759.0	8 082	—
Fort Walton Beach CCD (part)	84 337	45 878	35.21	35.07	2 404.8	1 308.2	84 337	—
Cinco Bayou town	377	248	0.18	0.18	2 116.0	1 392.0	377	—
Destin city (part)	11 119	10 599	7.60	7.53	1 477.1	1 408.0	11 119	—
Fort Walton Beach city (part)	19 962	9 003	7.40	7.36	2 713.8	1 223.9	19 962	—
Lake Lorraine CDP (part)	7 106	3 149	2.04	2.04	3 483.2	1 543.6	7 106	—
Mary Esther city	4 055	1 732	1.54	1.54	2 635.0	1 125.5	4 055	—

Table 36. **Population, Housing Units, Area Measurements, Density, and Inside and Outside Metropolitan Area for Urban Areas: 2000—Con.**

[Density computed using land area. For information on nonsampling error and definitions, see text]

United States Urbanized Area Urban Cluster Puerto Rico			Area measurements in square miles		Average per square mile		Population	
	Population	Housing units	Total area	Land area	Population	Housing units	Inside metropolitan area	Outside metropolitan area
URBANIZED AREA—Con.								
Total (452 urbanized areas)—Con.								
Fort Walton Beach, FL—Con.								
Okaloosa County (part)—Con.								
Fort Walton Beach CCD (part)—Con.								
Ocean City CDP (part)	5 594	2 693	1.60	1.60	3 493.5	1 681.8	5 594	—
Shalimar town	718	311	0.29	0.29	2 441.6	1 057.6	718	—
Wright CDP (part)	21 697	10 004	5.48	5.47	3 967.0	1 829.1	21 697	—
Niceville-Valparaiso CCD (part)	32 060	12 929	18.92	18.83	1 702.7	686.6	32 060	—
Niceville city (part)	11 684	4 907	6.35	6.32	1 848.2	776.2	11 684	—
Valparaiso city (part)	5 403	1 968	5.43	5.40	1 001.4	364.8	5 403	—
Santa Rosa County (part)	21 163	9 429	24.89	24.89	850.4	378.9	21 163	—
Gulf Breeze-Harold CCD (part)	21 163	9 429	24.89	24.89	850.4	378.9	21 163	—
Walton County (part)	3 608	4 307	3.59	3.55	1 015.1	1 211.8	—	3 608
De Funiak Springs CCD (part)	—	—	0.08	0.08	—	—	—	—
Freeport CCD (part)	3 608	4 307	3.51	3.47	1 038.4	1 239.6	—	3 608
Miramar Beach CDP (part)	1 817	3 455	2.39	2.35	771.8	1 467.5	—	1 817
Fort Wayne, IN	287 759	123 044	135.49	135.25	2 127.6	909.7	287 759	—
In central place	205 400	90 774	72.73	72.56	2 830.7	1 251.0	205 400	—
Fort Wayne city (part)	205 400	90 774	72.73	72.56	2 830.7	1 251.0	205 400	—
Not in central place	82 359	32 270	62.76	62.69	1 313.7	514.7	82 359	—
Allen County (part)	287 649	123 008	135.30	135.06	2 129.8	910.8	287 649	—
Aboite township (part)	26 815	10 391	18.60	18.57	1 443.7	559.4	26 815	—
Fort Wayne city (part)	—	—	0.07	0.07	—	—	—	—
Adams township (part)	30 057	12 653	17.75	17.74	1 694.5	713.3	30 057	—
Fort Wayne city (part)	17 097	7 280	8.99	8.99	1 901.8	809.8	17 097	—
New Haven city (part)	12 191	5 061	6.61	6.61	1 844.7	765.8	12 191	—
Cedar Creek township (part)	4 754	1 603	3.47	3.46	1 373.8	463.2	4 754	—
Leo-Cedarville town (part)	2 289	783	1.84	1.82	1 256.2	429.7	2 289	—
Jefferson township (part)	185	66	0.03	0.03	5 698.4	2 033.0	185	—
New Haven city (part)	185	66	0.03	0.03	5 698.4	2 033.0	185	—
Marion township (part)	688	334	0.85	0.85	807.9	392.2	688	—
Perry township (part)	14 875	5 044	10.19	10.19	1 459.4	494.9	14 875	—
Huntertown town (part)	1 613	630	0.72	0.72	2 247.2	877.7	1 613	—
Pleasant township (part)	1 314	448	0.65	0.65	2 023.0	689.7	1 314	—
St. Joseph township (part)	67 290	27 994	27.53	27.50	2 446.9	1 018.0	67 290	—
Fort Wayne city (part)	58 059	23 904	18.74	18.70	3 104.1	1 278.0	58 059	—
Washington township (part)	31 288	13 966	21.04	21.00	1 489.8	665.0	31 288	—
Fort Wayne city (part)	21 349	9 717	13.21	13.17	1 620.8	737.7	21 349	—
Wayne township (part)	110 383	50 509	35.18	35.06	3 148.2	1 440.6	110 383	—
Fort Wayne city (part)	108 895	49 873	31.73	31.63	3 442.9	1 576.8	108 895	—
Huntington County (part)	110	36	0.18	0.18	599.5	196.2	110	—
Jackson township (part)	110	36	0.18	0.18	599.5	196.2	110	—
Whitley County (part)	—	—	0.01	0.01	—	—	—	—
Jefferson township (part)	—	—	0.01	0.01	—	—	—	—
Frederick, MD	119 144	45 634	78.95	78.64	1 515.1	580.3	119 144	—
In central place	52 691	22 073	16.73	16.73	3 150.4	1 319.8	52 691	—
Frederick city (part)	52 691	22 073	16.73	16.73	3 150.4	1 319.8	52 691	—
Not in central place	66 453	23 561	62.23	61.91	1 073.3	380.5	66 453	—
Frederick County (part)	119 078	45 613	78.94	78.63	1 514.5	580.1	119 078	—
District 1, Buckeystown (part)	2 753	926	2.19	2.19	1 256.4	422.6	2 753	—
Ballenger Creek CDP (part)	2 032	673	0.92	0.92	2 207.2	731.0	2 032	—
District 2, Frederick (part)	60 817	25 623	19.00	19.00	3 201.3	1 348.8	60 817	—
Ballenger Creek CDP (part)	8 598	3 699	2.28	2.28	3 777.3	1 625.1	8 598	—
Clover Hill CDP (part)	562	193	0.13	0.13	4 372.9	1 501.7	562	—
Frederick city (part)	49 509	20 997	15.01	15.01	3 299.3	1 399.3	49 509	—
District 3, Middletown (part)	4 613	1 632	3.32	3.32	1 389.3	491.5	4 613	—
Braddock Heights CDP (part)	1 526	507	0.86	0.86	1 781.8	592.0	1 526	—
Middletown town (part)	2 656	976	1.46	1.46	1 817.5	667.9	2 656	—
District 7, Urbana (part)	1 862	550	1.69	1.69	1 099.9	324.9	1 862	—
Green Valley CDP (part)	1 862	550	1.69	1.69	1 099.9	324.9	1 862	—
District 9, New Market (part)	19 633	6 478	23.90	23.75	826.8	272.8	19 633	—
Green Valley CDP (part)	7 510	2 420	11.62	11.62	646.4	208.3	7 510	—
Linganore-Bartonsville CDP (part)	8 578	2 871	7.49	7.34	1 168.5	391.1	8 578	—
New Market town (part)	427	170	0.66	0.66	643.3	256.1	427	—
District 13, Mount Pleasant (part)	2 606	890	1.92	1.77	1 472.4	502.8	2 606	—
Discovery-Spring Garden CDP (part)	14	6	0.13	0.13	107.0	45.9	14	—
Linganore-Bartonsville CDP (part)	2 592	884	1.79	1.64	1 581.3	539.3	2 592	—
District 14, Jefferson (part)	2 360	834	2.08	2.08	1 135.5	401.3	2 360	—
Braddock Heights CDP (part)	35	11	0.02	0.02	1 779.4	559.2	35	—
District 18, Woodville (part)	1 465	481	2.33	2.33	628.9	206.5	1 465	—
Green Valley CDP (part)	1 465	481	2.33	2.33	628.9	206.5	1 465	—
District 21, Tuscarora (part)	6 303	2 280	5.11	5.11	1 234.4	446.5	6 303	—
Clover Hill CDP (part)	2 698	950	1.10	1.10	2 458.7	865.8	2 698	—
Frederick city (part)	1 913	708	1.00	1.00	1 922.5	711.5	1 913	—
District 23, Ballenger (part)	3 841	1 401	5.60	5.60	685.7	250.1	3 841	—
Ballenger Creek CDP (part)	2 672	951	0.95	0.95	2 801.1	997.0	2 672	—
Braddock Heights CDP (part)	297	111	0.85	0.85	350.3	130.9	297	—
Frederick city (part)	32	13	0.35	0.35	91.0	37.0	32	—
District 24, Braddock (part)	5 064	1 877	7.80	7.80	649.5	240.8	5 064	—
Braddock Heights CDP (part)	2 294	936	3.63	3.63	632.4	258.0	2 294	—
Frederick city (part)	1 237	355	0.37	0.37	3 321.4	953.2	1 237	—
District 26, Walkersville (part)	7 761	2 641	4.00	4.00	1 942.0	660.8	7 761	—
Discovery-Spring Garden CDP (part)	2 138	725	0.82	0.82	2 601.2	882.1	2 138	—
Walkersville town (part)	5 123	1 765	2.91	2.90	1 765.9	608.4	5 123	—
Montgomery County (part)	66	21	0.01	0.01	5 160.6	1 642.0	66	—
District 12 (part)	66	21	0.01	0.01	5 160.6	1 642.0	66	—

Table 36. **Population, Housing Units, Area Measurements, Density, and Inside and Outside Metropolitan Area for Urban Areas: 2000—Con.**

[Density computed using land area. For information on nonsampling error and definitions, see text]

United States Urbanized Area Urban Cluster Puerto Rico			Area measurements in square miles		Average per square mile		Population	
	Population	Housing units	Total area	Land area	Population	Housing units	Inside metropolitan area	Outside metropolitan area
URBANIZED AREA—Con.								
Total (452 urbanized areas)—Con.								
Fredericksburg, VA	97 102	37 343	65.45	65.35	1 485.8	571.4	97 102	—
In central place	19 223	8 871	8.79	8.79	2 187.3	1 009.4	19 223	—
Fredericksburg city (part)	19 223	8 871	8.79	8.79	2 187.3	1 009.4	19 223	—
Not in central place	77 879	28 472	56.66	56.57	1 376.8	503.3	77 879	—
Spotsylvania County (part)	57 129	20 826	41.43	41.36	1 381.1	503.5	57 129	—
Battlefield district	10 364	4 029	6.87	6.87	1 509.2	586.7	10 364	—
Berkeley district (part)	1 039	329	1.17	1.17	889.1	281.5	1 039	—
Spotsylvania Courthouse CDP (part)	1 039	329	1.17	1.17	889.1	281.5	1 039	—
Chancellor district (part)	7 666	2 445	4.47	4.46	1 718.4	548.1	7 666	—
Courtland district (part)	10 143	4 143	5.53	5.53	1 835.7	749.8	10 143	—
Lee Hill district (part)	14 732	5 535	15.32	15.27	964.7	362.5	14 732	—
Livingston district (part)	1 857	624	1.16	1.16	1 607.1	540.0	1 857	—
Spotsylvania Courthouse CDP (part)	1 857	624	1.16	1.16	1 607.1	540.0	1 857	—
Salem district (part)	11 328	3 721	6.93	6.92	1 637.9	538.0	11 328	—
Stafford County (part)	20 750	7 646	15.23	15.20	1 365.1	503.0	20 750	—
Falmouth district (part)	10 605	4 148	6.37	6.37	1 664.0	650.9	10 605	—
Falmouth CDP (part)	3 103	1 230	1.71	1.71	1 811.5	718.1	3 103	—
George Washington district (part)	9 337	3 266	8.48	8.46	1 103.9	386.1	9 337	—
Falmouth CDP (part)	406	134	0.77	0.77	530.1	175.0	406	—
Hartwood district (part)	808	232	0.37	0.37	2 188.2	628.3	808	—
Falmouth CDP (part)	36	13	0.01	0.01	5 215.0	1 883.2	36	—
Fredericksburg city (part)	19 223	8 871	8.79	8.79	2 187.3	1 009.4	19 223	—
Fresno, CA	554 923	195 267	138.88	138.62	4 003.1	1 408.6	554 923	—
In central place	495 220	173 953	105.55	105.30	4 702.8	1 651.9	495 220	—
Clovis city (part)	68 402	25 216	15.89	15.89	4 306.1	1 587.4	68 402	—
Fresno city (part)	426 818	148 737	89.66	89.42	4 773.3	1 663.4	426 818	—
Not in central place	59 703	21 314	33.33	33.32	1 791.8	639.7	59 703	—
Fresno County (part)	554 843	195 212	138.81	138.55	4 004.5	1 408.9	554 843	—
Fowler CCD (part)	253	87	0.37	0.36	693.6	238.5	253	—
Fresno CCD (part)	553 604	194 832	136.77	136.52	4 055.0	1 427.1	553 604	—
Calwa CDP	762	227	0.27	0.27	2 845.1	847.5	762	—
Clovis city (part)	68 402	25 216	15.89	15.89	4 306.1	1 587.4	68 402	—
Easton CDP (part)	1 532	502	1.19	1.19	1 289.8	422.6	1 532	—
Fresno city (part)	426 818	148 737	89.66	89.42	4 773.3	1 663.4	426 818	—
Sanger CCD (part)	986	293	1.67	1.67	592.1	175.9	986	—
Madera County (part)	80	55	0.07	0.07	1 162.7	799.4	80	—
Madera Southeast CCD (part)	80	55	0.07	0.07	1 162.7	799.4	80	—
Gadsden, AL	61 709	28 625	59.82	59.72	1 033.3	479.3	61 709	—
In central place	38 446	18 562	29.79	29.78	1 290.8	623.2	38 446	—
Gadsden city (part)	38 446	18 562	29.79	29.78	1 290.8	623.2	38 446	—
Not in central place	23 263	10 063	30.03	29.94	777.0	336.1	23 263	—
Etowah County (part)	61 709	28 625	59.82	59.72	1 033.3	479.3	61 709	—
Gadsden CCD (part)	57 460	26 809	51.75	51.66	1 112.4	519.0	57 460	—
Attalla city (part)	6 395	2 814	5.30	5.30	1 206.7	531.0	6 395	—
Gadsden city (part)	38 293	18 489	29.59	29.58	1 294.6	625.1	38 293	—
Glencoe city (part)	3 027	1 228	2.70	2.70	1 119.1	454.0	3 027	—
Rainbow City city (part)	5 694	2 663	4.95	4.95	1 150.9	538.3	5 694	—
Reece City town (part)	446	182	0.87	0.87	511.7	208.8	446	—
Southside city (part)	2 602	1 016	3.73	3.70	703.2	274.6	2 602	—
Hokes Bluff CCD (part)	4 033	1 723	7.75	7.75	520.6	222.4	4 033	—
Gadsden city (part)	74	35	0.10	0.10	777.6	367.8	74	—
Glencoe city (part)	367	180	1.40	1.40	262.0	128.5	367	—
Hokes Bluff city (part)	2 844	1 183	5.06	5.06	561.8	233.7	2 844	—
Lookout Mountain CCD (part)	105	40	0.15	0.15	679.3	258.8	105	—
Turkeytown CCD (part)	111	53	0.17	0.17	670.1	319.9	111	—
Gadsden city (part)	79	38	0.11	0.11	722.2	347.4	79	—
Gainesville, FL	159 508	70 514	78.56	77.47	2 059.0	910.2	159 508	—
In central place	95 326	39 981	40.31	40.00	2 382.9	999.4	95 326	—
Alachua city (part)	962	477	0.82	0.82	1 176.4	583.3	962	—
Gainesville city (part)	94 364	39 504	39.49	39.19	2 408.1	1 008.1	94 364	—
Not in central place	64 182	30 533	38.25	37.46	1 713.1	815.0	64 182	—
Alachua County (part)	159 508	70 514	78.56	77.47	2 059.0	910.2	159 508	—
Gainesville CCD (part)	145 628	64 200	68.04	66.95	2 175.3	959.0	145 628	—
Gainesville city (part)	86 515	36 015	36.00	35.69	2 423.8	1 009.0	86 515	—
High Springs-Alachua CCD (part)	13 459	6 149	10.07	10.07	1 336.8	610.7	13 459	—
Alachua city (part)	962	477	0.82	0.82	1 176.4	583.3	962	—
Gainesville city (part)	7 849	3 489	3.49	3.49	2 247.4	999.0	7 849	—
Newberry-Archer CCD (part)	421	165	0.45	0.45	925.3	362.6	421	—
Gainesville, GA	88 680	31 753	90.53	90.37	981.3	351.4	518	88 162
In central place	25 449	9 068	17.33	17.25	1 475.7	525.8	—	25 449
Gainesville city (part)	25 449	9 068	17.33	17.25	1 475.7	525.8	—	25 449
Not in central place	63 231	22 685	73.19	73.12	864.7	310.2	518	62 713
Forsyth County (part)	518	258	0.77	0.77	671.6	334.5	518	—
Chestatee CCD (part)	508	254	0.76	0.76	672.0	336.0	508	—
Cumming CCD (part)	10	4	0.02	0.02	652.7	261.1	10	—
Hall County (part)	88 162	31 495	89.76	89.60	984.0	351.5	—	88 162
Clermont CCD (part)	1 800	629	1.84	1.84	979.6	342.3	—	1 800
Flowery Branch CCD (part)	9 461	3 713	12.38	12.33	767.1	301.0	—	9 461
Flowery Branch town (part)	1 794	813	1.89	1.88	953.6	432.2	—	1 794
Oakwood city (part)	—	—	0.06	0.06	—	—	—	—
Gainesville CCD (part)	61 146	21 163	55.43	55.32	1 105.4	382.6	—	61 146
Gainesville city (part)	25 364	9 033	17.07	16.98	1 493.5	531.9	—	25 364
Oakwood city (part)	27	10	0.02	0.02	1 335.8	494.7	—	27
Lula CCD (part)	348	161	0.98	0.98	354.0	163.8	—	348
Murrayville CCD (part)	3 725	1 417	4.80	4.80	775.5	295.0	—	3 725
Gainesville city (part)	78	32	0.08	0.08	952.6	390.8	—	78

Table 36. **Population, Housing Units, Area Measurements, Density, and Inside and Outside Metropolitan Area for Urban Areas: 2000—Con.**

[Density computed using land area. For information on nonsampling error and definitions, see text]

United States Urbanized Area Urban Cluster Puerto Rico			Area measurements in square miles		Average per square mile		Population	
	Population	Housing units	Total area	Land area	Population	Housing units	Inside metropolitan area	Outside metropolitan area
URBANIZED AREA—Con.								
Total (452 urbanized areas)—Con.								
Gainesville, GA—Con.								
Hall County (part)—Con.								
Oakwood CCD (part)	11 682	4 412	14.32	14.32	815.8	308.1	—	11 682
Gainesville city (part)	7	3	0.18	0.18	38.8	16.6	—	7
Oakwood city (part)	2 662	1 088	2.96	2.96	900.0	367.9	—	2 662
Galveston, TX	54 770	27 524	12.25	12.10	4 527.7	2 275.4	54 770	—
In central place	53 754	26 778	11.61	11.46	4 691.5	2 337.1	53 754	—
Galveston city (part)	53 754	26 778	11.61	11.46	4 691.5	2 337.1	53 754	—
Not in central place	1 016	746	0.64	0.64	1 590.4	1 167.8	1 016	—
Galveston County (part)	54 770	27 524	12.25	12.10	4 527.7	2 275.4	54 770	—
Galveston CCD (part)	53 754	26 778	11.61	11.46	4 691.5	2 337.1	53 754	—
Galveston city (part)	53 754	26 778	11.61	11.46	4 691.5	2 337.1	53 754	—
La Marque-Hitchcock CCD (part)	1 016	746	0.64	0.64	1 590.4	1 167.8	1 016	—
Tiki Island village (part)	1 016	746	0.64	0.64	1 590.4	1 167.8	1 016	—
Gastonia, NC	141 407	58 836	118.97	118.84	1 189.9	495.1	141 407	—
In central place	65 700	27 616	37.32	37.26	1 763.4	741.2	65 700	—
Gastonia city (part)	65 700	27 616	37.32	37.26	1 763.4	741.2	65 700	—
Not in central place	75 707	31 220	81.65	81.58	928.0	382.7	75 707	—
Gaston County (part)	141 311	58 791	118.87	118.73	1 190.2	495.2	141 311	—
Cherryville township (part)	7	2	—	—	3 449.4	985.5	7	—
Crowders Mountain township (part)	8 450	3 475	10.28	10.24	825.5	339.5	8 450	—
Bessemer City city (part)	4 905	2 060	2.99	2.99	1 642.0	689.6	4 905	—
Gastonia city (part)	1 717	725	2.75	2.74	627.5	264.9	1 717	—
Dallas township (part)	7 911	3 242	8.43	8.43	938.8	384.7	7 911	—
Dallas town (part)	3 398	1 437	1.70	1.70	2 002.2	846.7	3 398	—
Gastonia city (part)	9	3	0.01	0.01	1 385.3	461.8	9	—
Ranlo town (part)	—	—	0.03	0.03	—	—	—	—
Stanley town (part)	441	176	0.45	0.45	983.6	392.6	441	—
Gastonia township (part)	80 498	33 437	56.00	55.94	1 439.0	597.7	80 498	—
Gastonia city (part)	63 314	26 534	34.19	34.14	1 854.8	777.3	63 314	—
Lowell city (part)	—	—	0.06	0.06	—	—	—	—
Ranlo town (part)	2 198	917	1.34	1.34	1 636.2	682.6	2 198	—
South Gastonia CDP (part)	5 272	2 149	5.31	5.31	992.7	404.6	5 272	—
Spencer Mountain town (part)	51	17	0.32	0.32	157.9	52.6	51	—
Riverbend township (part)	16 284	6 809	18.14	18.13	898.0	375.5	16 284	—
Mount Holly city (part)	6 056	2 620	4.08	4.08	1 485.1	642.5	6 056	—
Stanley town (part)	2 509	1 081	1.40	1.40	1 798.5	774.9	2 509	—
South Point township (part)	28 161	11 826	26.02	25.99	1 083.4	455.0	28 161	—
Belmont city (part)	8 592	3 514	6.18	6.18	1 391.2	569.0	8 592	—
Cramerton town (part)	2 875	1 182	2.93	2.93	980.7	403.2	2 875	—
Gastonia city (part)	660	354	0.38	0.38	1 738.1	932.3	660	—
Lowell city (part)	2 662	1 137	2.57	2.57	1 033.8	441.6	2 662	—
McAdenville town (part)	619	282	1.39	1.38	450.1	205.1	619	—
Mount Holly city (part)	3 539	1 608	2.17	2.16	1 638.0	744.2	3 539	—
Mecklenburg County (part)	96	45	0.10	0.10	917.2	429.9	96	—
Township 2, Berryhill (part)	96	45	0.10	0.10	917.2	429.9	96	—
Gilroy—Morgan Hill, CA	84 620	25 899	38.30	38.30	2 209.6	676.3	84 620	—
In central place	73 471	22 663	19.00	19.00	3 867.7	1 193.0	73 471	—
Gilroy city (part)	41 136	12 010	8.71	8.71	4 725.5	1 379.6	41 136	—
Morgan Hill city (part)	32 335	10 653	10.29	10.29	3 142.1	1 035.2	32 335	—
Not in central place	11 149	3 236	19.30	19.30	577.7	167.7	11 149	—
Santa Clara County (part)	84 620	25 899	38.30	38.30	2 209.6	676.3	84 620	—
Diablo Range CCD (part)	—	—	0.04	0.04	—	—	—	—
Morgan Hill city (part)	—	—	0.04	0.04	—	—	—	—
Gilroy CCD (part)	42 095	12 159	9.75	9.74	4 319.9	1 247.8	42 095	—
Gilroy city (part)	41 127	12 007	8.70	8.70	4 729.5	1 380.8	41 127	—
Llagas-Uvas CCD (part)	493	168	0.98	0.98	503.4	171.5	493	—
San Jose CCD (part)	42 032	13 572	27.54	27.54	1 526.5	492.9	42 032	—
Gilroy city (part)	9	3	0.01	0.01	973.1	324.4	9	—
Morgan Hill city (part)	32 335	10 653	10.25	10.25	3 153.3	1 038.9	32 335	—
San Martin CDP (part)	4 201	1 247	5.31	5.31	791.3	234.9	4 201	—
Glens Falls, NY	57 627	25 241	35.51	35.35	1 630.3	714.1	57 627	—
In central place	14 354	6 811	3.83	3.83	3 752.2	1 780.4	14 354	—
Glens Falls city (part)	14 354	6 811	3.83	3.83	3 752.2	1 780.4	14 354	—
Not in central place	43 273	18 430	31.69	31.52	1 372.8	584.7	43 273	—
Saratoga County (part)	9 406	4 051	7.05	7.05	1 333.9	574.5	9 406	—
Moreau town (part)	9 406	4 051	7.05	7.05	1 333.9	574.5	9 406	—
South Glens Falls village (part)	3 368	1 616	1.35	1.35	2 500.6	1 199.8	3 368	—
Warren County (part)	35 279	15 562	23.34	23.17	1 522.4	671.6	35 279	—
Glens Falls city (part)	14 354	6 811	3.83	3.83	3 752.2	1 780.4	14 354	—
Queensbury town (part)	20 925	8 751	19.51	19.35	1 081.5	452.3	20 925	—
Glens Falls North CDP (part)	7 930	3 637	7.44	7.34	1 080.9	495.7	7 930	—
West Glens Falls CDP (part)	6 721	2 653	4.64	4.64	1 447.0	571.2	6 721	—
Washington County (part)	12 942	5 628	5.12	5.12	2 526.7	1 098.8	12 942	—
Fort Edward town (part)	4 646	1 942	2.19	2.19	2 120.1	886.2	4 646	—
Fort Edward village (part)	3 053	1 355	1.44	1.44	2 120.8	941.3	3 053	—
Kingsbury town (part)	8 296	3 686	2.93	2.93	2 830.7	1 257.7	8 296	—
Hudson Falls village (part)	6 927	3 120	1.84	1.84	3 763.5	1 695.1	6 927	—
Goldsboro, NC	57 915	24 301	43.82	43.74	1 324.0	555.6	57 915	—
In central place	38 216	16 194	19.55	19.53	1 956.4	829.0	38 216	—
Goldsboro city (part)	38 216	16 194	19.55	19.53	1 956.4	829.0	38 216	—
Not in central place	19 699	8 107	24.26	24.21	813.8	334.9	19 699	—

Table 36. **Population, Housing Units, Area Measurements, Density, and Inside and Outside Metropolitan Area for Urban Areas: 2000—Con.**

[Density computed using land area. For information on nonsampling error and definitions, see text]

United States Urbanized Area Urban Cluster Puerto Rico			Area measurements in square miles		Average per square mile		Population	
	Population	Housing units	Total area	Land area	Population	Housing units	Inside metropolitan area	Outside metropolitan area
URBANIZED AREA—Con.								
Total (452 urbanized areas)—Con.								
Goldsboro, NC—Con.								
Wayne County (part)	57 915	24 301	43.82	43.74	1 324.0	555.6	57 915	—
Brogden township (part)	8 229	3 438	8.17	8.11	1 014.1	423.7	8 229	—
Brogden CDP (part)	2 859	1 125	2.01	1.97	1 450.2	570.6	2 859	—
Goldsboro city (part)	4	1	—	—	885.1	221.3	4	—
Mar-Mac CDP (part)	2 765	1 369	3.61	3.61	765.3	378.9	2 765	—
Buck Swamp township (part)	601	224	0.88	0.88	684.5	255.1	601	—
Fork township (part)	3 425	714	2.75	2.75	1 247.5	260.1	3 425	—
Goldsboro city (part)	1 827	2	0.73	0.73	2 508.3	2.7	1 827	—
Goldsboro township (part)	23 866	11 374	14.73	14.71	1 622.7	773.4	23 866	—
Goldsboro city (part)	23 834	11 357	12.71	12.70	1 877.3	894.5	23 834	—
New Hope township (part)	12 385	4 663	8.24	8.24	1 503.7	566.1	12 385	—
Elroy CDP (part)	3 157	1 396	2.63	2.63	1 198.9	530.2	3 157	—
Goldsboro city (part)	7 030	2 479	2.80	2.80	2 511.5	885.6	7 030	—
Saulston township (part)	724	248	0.37	0.37	1 933.0	662.1	724	—
Goldsboro city (part)	711	238	0.35	0.35	2 003.3	670.6	711	—
Stoney Creek township (part)	8 685	3 640	8.68	8.68	1 000.1	419.2	8 685	—
Goldsboro city (part)	4 810	2 117	2.95	2.95	1 630.0	717.4	4 810	—
Grand Forks, ND—MN	56 573	23 866	16.76	16.76	3 376.4	1 424.4	56 573	—
In central place	49 160	20 766	11.89	11.89	4 135.7	1 747.0	49 160	—
Grand Forks city, (part) ND	49 160	20 766	11.89	11.89	4 135.7	1 747.0	49 160	—
Not in central place	7 413	3 100	4.87	4.87	1 522.6	636.7	7 413	—
Minnesota	7 344	3 058	2.62	2.62	2 800.9	1 166.3	7 344	—
Not in central place	7 344	3 058	2.62	2.62	2 800.9	1 166.3	7 344	—
North Dakota	49 229	20 808	14.14	14.13	3 483.2	1 472.3	49 229	—
In central place	49 160	20 766	11.89	11.89	4 135.7	1 747.0	49 160	—
Not in central place	69	42	2.25	2.25	30.7	18.7	69	—
Polk County (part), MN	7 344	3 058	2.62	2.62	2 800.9	1 166.3	7 344	—
East Grand Forks city (part)	7 344	3 058	2.62	2.62	2 800.9	1 166.3	7 344	—
Grand Forks County (part), ND	49 229	20 808	14.14	14.13	3 483.2	1 472.3	49 229	—
Brenna township (part)	3	1	0.93	0.93	3.2	1.1	3	—
Grand Forks city (part)	49 160	20 766	11.89	11.89	4 135.7	1 747.0	49 160	—
Grand Forks township (part)	66	41	1.32	1.32	50.2	31.2	66	—
Grand Junction, CO	92 362	38 659	56.04	56.04	1 648.1	689.8	92 362	—
In central place	40 863	18 272	20.47	20.47	1 996.4	892.7	40 863	—
Grand Junction city (part)	40 863	18 272	20.47	20.47	1 996.4	892.7	40 863	—
Not in central place	51 499	20 387	35.57	35.57	1 447.7	573.1	51 499	—
Mesa County (part)	92 362	38 659	56.04	56.04	1 648.1	689.8	92 362	—
Clifton CCD (part)	21 498	8 421	15.54	15.54	1 383.7	542.0	21 498	—
Clifton CDP (part)	13 470	5 197	5.30	5.30	2 541.1	980.4	13 470	—
Fruitvale CDP (part)	2 776	1 091	1.52	1.52	1 822.9	716.4	2 776	—
Grand Junction city (part)	2	1	0.05	0.05	43.2	21.6	2	—
Orchard Mesa CDP (part)	152	64	0.12	0.12	1 243.0	523.4	152	—
Palisade town (part)	2 572	1 112	1.03	1.03	2 502.2	1 081.8	2 572	—
Fruita CCD (part)	1 677	649	3.89	3.89	431.1	166.8	1 677	—
Grand Junction city (part)	1 494	587	3.54	3.54	421.9	165.8	1 494	—
Glade Park-Gateway CCD (part)	401	145	0.22	0.22	1 802.3	651.7	401	—
Grand Junction city (part)	287	102	0.09	0.09	3 141.0	1 116.3	287	—
Redlands CDP (part)	114	43	0.13	0.13	869.4	327.9	114	—
Grand Junction CCD (part)	68 442	29 302	36.01	36.01	1 900.6	813.7	68 442	—
Clifton CDP (part)	3 875	1 443	1.48	1.48	2 622.3	976.5	3 875	—
Fruitvale CDP (part)	4 160	1 656	1.58	1.58	2 628.0	1 046.1	4 160	—
Grand Junction city (part)	39 080	17 582	16.79	16.79	2 327.7	1 047.2	39 080	—
Orchard Mesa CDP (part)	6 277	2 443	4.84	4.84	1 297.4	504.9	6 277	—
Redlands CDP (part)	6 643	2 664	5.73	5.73	1 158.9	464.8	6 643	—
Whitewater-Kahnah Creek CCD (part)	344	142	0.38	0.38	900.2	371.6	344	—
Orchard Mesa CDP (part)	—	—	—	—	—	—	—	—
Grand Rapids, MI	539 080	209 741	260.40	257.35	2 094.7	815.0	539 080	—
In central place	266 650	105 289	67.70	67.51	3 949.6	1 559.5	266 650	—
Grand Rapids city (part)	197 800	77 960	44.78	44.64	4 431.2	1 746.5	197 800	—
Wyoming city (part)	68 850	27 329	22.92	22.88	3 009.8	1 194.7	68 850	—
Not in central place	272 430	104 452	192.70	189.84	1 435.0	550.2	272 430	—
Kent County (part)	479 742	190 000	220.63	218.07	2 200.0	871.3	479 742	—
Ada township (part)	5 854	1 978	6.69	6.68	876.9	296.3	5 854	—
Forest Hills CDP (part)	5 854	1 978	6.69	6.68	876.9	296.3	5 854	—
Algoma township (part)	914	374	0.79	0.79	1 164.1	476.3	914	—
Alpine township (part)	11 248	4 852	5.26	5.26	2 140.1	923.2	11 248	—
Comstock Park CDP (part)	9 519	4 141	2.78	2.78	3 420.0	1 487.8	9 519	—
Byron township (part)	13 633	5 475	12.87	12.87	1 059.5	425.5	13 633	—
Byron Center CDP (part)	3 642	1 322	4.02	4.02	905.8	328.8	3 642	—
Cutlerville CDP (part)	7 882	3 378	4.03	4.03	1 956.0	838.3	7 882	—
Caledonia township (part)	1 842	648	2.79	2.63	701.3	246.7	1 842	—
Cannon township (part)	5 680	2 085	5.00	4.06	1 397.6	513.0	5 680	—
Cascade township (part)	13 579	5 108	21.51	21.45	633.1	238.1	13 579	—
Forest Hills CDP (part)	10 301	3 713	9.87	9.81	1 050.1	378.5	10 301	—
Courtland township (part)	1 349	539	2.12	1.77	764.1	305.3	1 349	—
East Grand Rapids city	10 764	3 940	3.40	2.93	3 678.0	1 346.3	10 764	—
Gaines township (part)	16 620	6 650	9.08	9.08	1 830.0	732.2	16 620	—
Cutlerville CDP (part)	7 232	2 875	1.95	1.95	3 707.0	1 473.7	7 232	—
Grand Rapids city (part)	197 800	77 960	44.78	44.64	4 431.2	1 746.5	197 800	—
Grand Rapids charter township (part)	12 976	4 651	11.45	11.32	1 146.4	410.9	12 976	—
Northview CDP (part)	199	74	0.12	0.09	2 211.3	822.3	199	—
Grandville city (part)	16 263	6 279	7.49	7.41	2 195.6	847.7	16 263	—
Kentwood city (part)	45 161	19 437	16.39	16.39	2 756.2	1 186.3	45 161	—
Plainfield township (part)	26 097	9 831	18.51	18.41	1 417.8	534.1	26 097	—
Comstock Park CDP (part)	1 155	513	1.12	1.12	1 031.8	458.3	1 155	—
Northview CDP (part)	13 483	5 376	7.04	6.95	1 939.1	773.2	13 483	—
Rockford city (part)	4 626	1 796	3.02	3.00	1 544.2	599.5	4 626	—
Sparta township (part)	4 862	1 952	4.02	4.01	1 213.0	487.0	4 862	—

Table 36. **Population, Housing Units, Area Measurements, Density, and Inside and Outside Metropolitan Area for Urban Areas: 2000—Con.**

[Density computed using land area. For information on nonsampling error and definitions, see text]

United States Urbanized Area Urban Cluster Puerto Rico			Area measurements in square miles		Average per square mile		Population	
	Population	Housing units	Total area	Land area	Population	Housing units	Inside metropolitan area	Outside metropolitan area
URBANIZED AREA—Con.								
Total (452 urbanized areas)—Con.								
Grand Rapids, MI—Con.								
Kent County (part)—Con.								
Sparta township (part)—Con.								
Sparta village (part)	4 077	1 675	2.04	2.04	1 997.9	820.8	4 077	—
Walker city (part)	21 624	9 116	22.55	22.54	959.6	404.5	21 624	—
Wyoming city (part)	68 850	27 329	22.92	22.88	3 009.8	1 194.7	68 850	—
Ottawa County (part)	59 338	19 741	39.77	39.28	1 510.5	502.5	59 338	—
Allendale township (part)	9 088	2 195	7.61	7.61	1 194.6	288.5	9 088	—
Allendale CDP (part)	8 497	1 993	5.34	5.34	1 591.3	373.2	8 497	—
Blendon township (part)	1 404	455	3.08	3.08	455.8	147.7	1 404	—
Georgetown township (part)	39 033	13 553	21.01	20.61	1 893.8	657.6	39 033	—
Jenison CDP	17 211	6 065	5.90	5.85	2 940.8	1 036.3	17 211	—
Hudsonville city (part)	7 160	2 598	3.81	3.81	1 879.7	682.1	7 160	—
Jamestown charter township (part)	296	84	0.33	0.33	892.7	253.3	296	—
Tallmadge township (part)	1 781	673	3.15	3.06	581.8	219.8	1 781	—
Wright township (part)	576	183	0.78	0.78	734.6	233.4	576	—
Great Falls, MT	64 387	28 118	28.70	28.70	2 243.7	979.8	64 387	—
In central place	56 646	25 232	18.06	18.06	3 135.7	1 396.8	56 646	—
Great Falls city (part)	56 646	25 232	18.06	18.06	3 135.7	1 396.8	56 646	—
Not in central place	7 741	2 886	10.63	10.63	728.1	271.5	7 741	—
Cascade County (part)	64 387	28 118	28.70	28.70	2 243.7	979.8	64 387	—
Great Falls CCD (part)	63 614	27 737	28.52	28.52	2 230.3	972.5	63 614	—
Great Falls city (part)	56 646	25 232	18.06	18.06	3 135.7	1 396.8	56 646	—
Malmstrom AFB CDP (part)	4 544	1 405	5.07	5.07	896.7	277.2	4 544	—
Great Falls North CCD (part)	773	381	0.17	0.17	4 445.1	2 190.9	773	—
Black Eagle CDP (part)	773	381	0.17	0.17	4 445.1	2 190.9	773	—
Greeley, CO	93 879	34 963	33.87	33.73	2 783.1	1 036.5	93 879	—
In central place	76 639	28 837	20.96	20.94	3 660.7	1 377.4	76 639	—
Greeley city (part)	76 639	28 837	20.96	20.94	3 660.7	1 377.4	76 639	—
Not in central place	17 240	6 126	12.91	12.80	1 347.2	478.7	17 240	—
Weld County (part)	93 879	34 963	33.87	33.73	2 783.1	1 036.5	93 879	—
Greeley CCD (part)	91 995	34 285	33.23	33.09	2 780.6	1 036.3	91 995	—
Evans city (part)	9 514	3 404	3.82	3.82	2 489.9	890.9	9 514	—
Garden City town	357	138	0.11	0.11	3 154.5	1 219.4	357	—
Greeley city (part)	76 639	28 837	20.96	20.94	3 660.7	1 377.4	76 639	—
La Salle-Gilcrest CCD (part)	1 884	678	0.65	0.65	2 910.5	1 047.4	1 884	—
La Salle town (part)	1 842	666	0.58	0.58	3 178.4	1 149.2	1 842	—
Green Bay, WI	187 316	75 893	82.18	82.11	2 281.2	924.2	187 316	—
In central place	101 605	42 879	35.64	35.62	2 852.1	1 203.7	101 605	—
Green Bay city (part)	101 605	42 879	35.64	35.62	2 852.1	1 203.7	101 605	—
Not in central place	85 711	33 014	46.54	46.49	1 843.6	710.1	85 711	—
Brown County (part)	187 316	75 893	82.18	82.11	2 281.2	924.2	187 316	—
Allouez village (part)	15 443	5 512	4.63	4.63	3 338.8	1 191.7	15 443	—
Ashwaubenon village (part)	17 305	7 127	6.69	6.69	2 586.0	1 065.0	17 305	—
Bellevue town (part)	10 977	4 424	5.75	5.75	1 907.9	768.9	10 977	—
Bellevue Town CDP (part)	10 977	4 424	5.75	5.75	1 907.9	768.9	10 977	—
De Pere city (part)	20 259	7 876	7.07	7.07	2 865.9	1 114.1	20 259	—
Green Bay city (part)	101 605	42 879	35.64	35.62	2 852.1	1 203.7	101 605	—
Hobart town (part)	1 422	486	3.96	3.96	359.3	122.8	1 422	—
Howard village (part)	12 275	4 872	7.91	7.89	1 555.6	617.4	12 275	—
Lawrence town (part)	310	118	0.86	0.86	360.8	137.3	310	—
Ledgewood town (part)	1 831	697	1.72	1.72	1 063.3	404.8	1 831	—
Pittsfield town (part)	116	37	0.18	0.18	658.2	209.9	116	—
Scott town (part)	1 230	251	1.00	1.00	1 231.4	251.3	1 230	—
Suamico town (part)	4 543	1 614	6.78	6.75	673.5	239.3	4 543	—
Greensboro, NC	267 884	116 982	136.32	135.47	1 977.5	863.5	267 884	—
In central place	226 056	100 358	85.57	85.01	2 659.0	1 180.5	226 056	—
Greensboro city (part)	222 560	98 739	84.47	83.91	2 652.2	1 176.7	222 560	—
High Point city (part)	3 496	1 619	1.10	1.10	3 177.8	1 471.6	3 496	—
Not in central place	41 828	16 624	50.75	50.45	829.0	329.5	41 828	—
Guilford County (part)	267 884	116 982	136.32	135.47	1 977.5	863.5	267 884	—
Bruce township (part)	3 760	1 324	5.70	5.64	666.5	234.7	3 760	—
Summerfield town (part)	1 552	524	2.70	2.65	584.9	197.5	1 552	—
Center Grove township (part)	1 663	591	1.82	1.82	914.6	325.0	1 663	—
Summerfield town (part)	600	189	0.74	0.74	805.8	253.8	600	—
Clay township (part)	1 587	589	1.64	1.64	969.1	359.7	1 587	—
Forest Oaks CDP (part)	1 579	585	1.63	1.63	968.6	358.9	1 579	—
Deep River township (part)	502	178	0.83	0.83	607.1	215.3	502	—
Oak Ridge town (part)	97	33	0.15	0.15	647.9	220.4	97	—
Fentress township (part)	5 036	2 011	7.42	7.28	692.2	276.4	5 036	—
Forest Oaks CDP (part)	755	311	0.69	0.64	1 170.9	482.3	755	—
Pleasant Garden town (part)	2 614	1 022	3.63	3.63	720.5	281.7	2 614	—
Friendship township (part)	12 291	5 091	10.70	10.70	1 148.9	475.9	12 291	—
High Point city (part)	3 496	1 619	1.10	1.10	3 177.8	1 471.6	3 496	—
Gilmer township (part)	58 564	24 433	21.93	21.85	2 680.8	1 118.4	58 564	—
Greensboro city (part)	58 564	24 433	21.93	21.85	2 680.8	1 118.4	58 564	—
Jamestown township (part)	6 522	2 594	5.82	5.77	1 129.6	449.3	6 522	—
Jamestown town (part)	2 602	1 053	1.59	1.59	1 634.6	661.5	2 602	—
Jefferson township (part)	2 782	1 182	4.08	4.06	685.2	291.1	2 782	—
McLeansville CDP (part)	171	74	0.32	0.32	528.5	228.7	171	—
Madison township (part)	14	8	0.03	0.03	492.0	281.1	14	—
Monroe township (part)	5 284	2 303	6.05	6.04	874.8	381.3	5 284	—
Morehead township (part)	163 996	74 306	62.54	62.07	2 642.2	1 197.2	163 996	—
Greensboro city (part)	163 996	74 306	62.54	62.07	2 642.2	1 197.2	163 996	—
Oak Ridge township (part)	465	163	0.79	0.79	586.0	205.4	465	—
Oak Ridge town (part)	347	121	0.56	0.56	622.0	216.9	347	—
Sumner township (part)	5 418	2 209	6.97	6.96	778.5	317.4	5 418	—
Pleasant Garden town (part)	16	7	0.04	0.04	377.3	165.1	16	—

Table 36. **Population, Housing Units, Area Measurements, Density, and Inside and Outside Metropolitan Area for Urban Areas: 2000—Con.**

[Density computed using land area. For information on nonsampling error and definitions, see text]

United States Urbanized Area Urban Cluster Puerto Rico			Area measurements in square miles		Average per square mile		Population	
	Population	Housing units	Total area	Land area	Population	Housing units	Inside metropolitan area	Outside metropolitan area
URBANIZED AREA—Con.								
Total (452 urbanized areas)—Con.								
Greenville, NC	84 059	37 083	45.17	44.92	1 871.2	825.5	84 059	—
In central place	59 767	27 328	21.42	21.25	2 813.2	1 286.3	59 767	—
Greenville city (part)	59 767	27 328	21.42	21.25	2 813.2	1 286.3	59 767	—
Not in central place	24 292	9 755	23.75	23.68	1 025.9	412.0	24 292	—
Pitt County (part)	84 059	37 083	45.17	44.92	1 871.2	825.5	84 059	—
Arthur township (part)	1 886	868	1.49	1.49	1 268.3	583.7	1 886	—
Greenville city (part)	810	482	0.29	0.29	2 770.4	1 648.6	810	—
Ayden township (part)	4 592	2 039	2.21	2.21	2 082.0	924.5	4 592	—
Ayden town (part)	4 592	2 039	2.14	2.14	2 141.1	950.7	4 592	—
Belvoir township (part)	2 643	990	2.66	2.63	1 003.3	375.8	2 643	—
Greenville city (part)	681	245	0.36	0.36	1 869.2	672.5	681	—
Chicod township (part)	1 294	495	1.73	1.73	749.7	286.8	1 294	—
Falkland township (part)	583	284	0.17	0.17	3 466.5	1 688.6	583	—
Greenville city (part)	583	284	0.17	0.17	3 466.5	1 688.6	583	—
Greenville township (part)	41 253	18 505	17.27	17.09	2 413.2	1 082.5	41 253	—
Greenville city (part)	39 966	17 950	14.40	14.24	2 806.9	1 260.6	39 966	—
Grimesland township (part)	3 799	1 563	3.73	3.71	1 023.9	421.3	3 799	—
Greenville city (part)	582	314	0.20	0.20	2 975.2	1 605.2	582	—
Simpson village (part)	458	204	0.32	0.32	1 449.6	645.7	458	—
Winterville township (part)	28 009	12 339	15.91	15.90	1 761.9	776.2	28 009	—
Greenville city (part)	17 145	8 053	5.99	5.99	2 864.0	1 345.2	17 145	—
Winterville town (part)	4 790	1 936	1.91	1.91	2 509.9	1 014.4	4 790	—
Greenville, SC	302 194	133 126	226.89	226.54	1 334.0	587.7	302 194	—
In central place	55 789	27 112	23.72	23.67	2 356.9	1 145.4	55 789	—
Greenville city (part)	55 789	27 112	23.72	23.67	2 356.9	1 145.4	55 789	—
Not in central place	246 405	106 014	203.18	202.87	1 214.6	522.6	246 405	—
Anderson County (part)	9 958	3 936	20.41	20.41	487.8	192.8	9 958	—
Brushy Creek CCD (part)	9 958	3 936	20.41	20.41	487.8	192.8	9 958	—
Piedmont CDP (part)	1 873	794	1.48	1.48	1 263.7	535.7	1 873	—
Powderville CDP (part)	5 093	2 022	12.28	12.28	414.9	164.7	5 093	—
Greenville County (part)	239 135	106 327	152.77	152.53	1 567.8	697.1	239 135	—
Greenville CCD (part)	185 125	83 970	100.04	99.80	1 854.9	841.4	185 125	—
Berea CDP (part)	14 093	5 966	7.43	7.43	1 896.8	803.0	14 093	—
City View CDP	1 254	575	0.54	0.53	2 355.0	1 079.8	1 254	—
Dunean CDP	4 158	1 999	1.66	1.66	2 499.0	1 201.4	4 158	—
Gantt CDP (part)	13 875	5 756	9.51	9.51	1 458.3	605.0	13 875	—
Greenville city (part)	55 789	27 112	23.72	23.67	2 356.9	1 145.4	55 789	—
Judson CDP	2 456	1 143	0.81	0.81	3 044.7	1 417.0	2 456	—
Parker CDP (part)	10 441	4 689	5.58	5.58	1 869.9	839.7	10 441	—
Sans Souci CDP	7 836	3 705	3.40	3.37	2 325.5	1 099.5	7 836	—
Taylor CDP (part)	8 673	3 764	4.37	4.37	1 985.8	861.8	8 673	—
Travelers Rest city (part)	325	155	0.27	0.27	1 199.7	572.2	325	—
Wade Hampton CDP	20 458	9 793	8.82	8.77	2 331.4	1 116.0	20 458	—
Welcome CDP	6 390	2 947	4.61	4.61	1 384.7	638.6	6 390	—
Greer CCD (part)	15 521	6 827	18.18	18.18	853.8	375.6	15 521	—
Greer city (part)	9 826	4 436	7.40	7.40	1 327.4	599.2	9 826	—
Highland CCD (part)	1 328	522	3.95	3.95	336.2	132.2	1 328	—
Piedmont CCD (part)	3 061	1 284	4.46	4.46	686.2	287.8	3 061	—
Golden Grove CDP (part)	1 459	590	2.21	2.21	660.1	266.9	1 459	—
Piedmont CDP (part)	1 381	616	2.18	2.18	633.3	282.5	1 381	—
Taylor CDP (part)	28 590	11 502	21.00	21.00	1 361.4	547.7	28 590	—
Greer city (part)	1 140	454	0.72	0.72	1 574.7	627.1	1 140	—
Taylor CDP (part)	11 452	4 786	6.49	6.49	1 764.8	737.5	11 452	—
Travelers Rest CCD (part)	5 510	2 222	5.14	5.14	1 072.3	432.4	5 510	—
Travelers Rest city (part)	3 368	1 401	2.14	2.14	1 575.1	655.2	3 368	—
Pickens County (part)	40 819	17 648	37.88	37.87	1 077.8	466.0	40 819	—
Easley CCD (part)	28 267	12 181	21.90	21.90	1 290.8	556.2	28 267	—
Anal CDP (part)	2 090	959	2.72	2.72	769.2	352.9	2 090	—
Easley city (part)	17 698	7 907	10.20	10.20	1 735.6	775.4	17 698	—
Easley East CCD (part)	3 206	1 264	4.63	4.63	693.1	273.3	3 206	—
Liberty CCD (part)	4 372	1 870	6.13	6.13	713.4	305.1	4 372	—
Liberty town (part)	2 697	1 246	2.53	2.53	1 064.8	491.9	2 697	—
Pickens CCD (part)	4 974	2 333	5.22	5.22	953.1	447.0	4 974	—
Pickens town (part)	2 970	1 419	2.19	2.19	1 359.2	649.4	2 970	—
Spartanburg County (part)	12 282	5 215	15.83	15.72	781.1	331.7	12 282	—
Greer CCD (part)	10 216	4 343	11.86	11.75	869.8	369.8	10 216	—
Greer city (part)	4 867	2 076	2.81	2.81	1 732.6	739.0	4 867	—
Wellford CCD (part)	2 066	872	3.98	3.98	519.3	219.2	2 066	—
Gulfport—Biloxi, MS	205 754	89 140	135.08	134.91	1 525.1	660.7	205 754	—
In central place	113 977	48 644	58.61	58.59	1 945.3	830.2	113 977	—
Biloxi city (part)	46 385	20 437	20.89	20.89	2 220.6	978.4	46 385	—
Gulfport city (part)	67 592	28 207	37.72	37.70	1 792.7	748.1	67 592	—
Not in central place	91 777	40 496	76.47	76.32	1 202.6	530.6	91 777	—
Hancock County (part)	22 151	11 201	25.99	25.90	855.4	432.5	22 151	—
District 1 (part)	6 995	3 559	8.97	8.95	781.9	397.8	6 995	—
Waveland city (part)	4 347	2 348	3.25	3.25	1 336.9	722.1	4 347	—
District 2 (part)	2 420	1 075	2.71	2.71	894.4	397.3	2 420	—
Shoreline Park CDP (part)	183	63	0.50	0.50	368.0	126.7	183	—
Waveland city (part)	2 207	1 001	2.18	2.18	1 013.0	459.5	2 207	—
District 3 (part)	2 185	980	2.52	2.52	868.7	389.6	2 185	—
Bay St. Louis city (part)	2 181	978	2.50	2.50	872.9	391.4	2 181	—
District 4 (part)	5 449	2 514	5.54	5.49	991.9	457.6	5 449	—
Bay St. Louis city (part)	3 897	1 797	2.57	2.52	1 548.8	714.2	3 897	—
Shoreline Park CDP (part)	1 459	673	2.51	2.51	582.1	268.5	1 459	—
Waveland city (part)	32	16	0.30	0.30	105.2	52.6	32	—
District 5 (part)	5 102	3 073	6.26	6.24	818.2	492.8	5 102	—
Bay St. Louis city (part)	2 131	1 042	1.10	1.10	1 934.3	945.8	2 131	—
Shoreline Park CDP (part)	2 247	1 605	3.23	3.23	695.3	496.6	2 247	—

Table 36. **Population, Housing Units, Area Measurements, Density, and Inside and Outside Metropolitan Area for Urban Areas: 2000—Con.**

[Density computed using land area. For information on nonsampling error and definitions, see text]

United States Urbanized Area Urban Cluster Puerto Rico			Area measurements in square miles		Average per square mile		Population	
	Population	Housing units	Total area	Land area	Population	Housing units	Inside metropolitan area	Outside metropolitan area
URBANIZED AREA—Con.								
Total (452 urbanized areas)—Con.								
Gulfport—Biloxi, MS—Con.								
Harrison County (part)	148 832	63 994	85.86	85.82	1 734.2	745.7	148 832	—
District 1 (part)	26 600	11 578	10.87	10.87	2 446.5	1 064.9	26 600	—
Biloxi city (part)	19 021	8 501	6.32	6.32	3 009.1	1 344.9	19 021	—
D'Iberville city (part)	7 579	3 077	4.55	4.55	1 667.4	676.9	7 579	—
District 2 (part)	26 060	11 626	18.36	18.36	1 419.7	633.4	26 060	—
Biloxi city (part)	804	314	0.61	0.61	1 307.5	510.6	804	—
Gulfport city (part)	24 501	11 029	16.49	16.48	1 486.6	669.2	24 501	—
Lyman CDP (part)	2	1	—	—	1 221.4	610.7	2	—
District 3 (part)	28 960	13 399	21.35	21.32	1 358.1	628.4	28 960	—
Gulfport city (part)	3 055	1 670	1.14	1.14	2 682.6	1 466.4	3 055	—
Long Beach city (part)	17 306	7 196	10.01	10.01	1 729.7	719.2	17 306	—
Pass Christian city (part)	6 456	3 306	7.61	7.61	847.8	434.2	6 456	—
District 4 (part)	33 068	11 998	18.36	18.36	1 801.3	653.6	33 068	—
Gulfport city (part)	32 556	11 772	17.48	17.47	1 863.5	673.8	32 556	—
District 5 (part)	34 144	15 393	16.92	16.91	2 019.0	910.2	34 144	—
Biloxi city (part)	26 560	11 622	13.96	13.95	1 903.6	833.0	26 560	—
Gulfport city (part)	7 480	3 736	2.61	2.61	2 862.5	1 429.7	7 480	—
Jackson County (part)	34 771	13 945	23.22	23.19	1 499.3	601.3	34 771	—
District 4 (part)	21 828	9 161	14.12	14.09	1 548.7	650.0	21 828	—
Gulf Hills CDP (part)	5 150	2 159	3.83	3.81	1 350.7	566.2	5 150	—
Latimer CDP (part)	990	362	1.35	1.35	735.2	268.8	990	—
Ocean Springs city (part)	8 983	4 096	4.55	4.53	1 981.3	903.4	8 983	—
St. Martin CDP (part)	6 676	2 534	4.37	4.37	1 528.0	580.0	6 676	—
District 5 (part)	12 943	4 784	9.10	9.10	1 422.7	525.8	12 943	—
Gulf Park Estates CDP (part)	4 012	1 516	1.92	1.92	2 086.2	788.3	4 012	—
Ocean Springs city (part)	8 191	2 958	5.63	5.63	1 454.8	525.4	8 191	—
Hagerstown, MD—WV—PA	120 326	50 144	76.82	76.72	1 568.4	653.6	118 808	1 518
In central place	36 669	17 083	9.75	9.74	3 764.0	1 753.6	36 669	—
Hagerstown city, (part) MD	36 669	17 083	9.75	9.74	3 764.0	1 753.6	36 669	—
Not in central place	83 657	33 061	67.07	66.98	1 249.1	493.6	82 139	1 518
Maryland	85 342	34 457	45.24	45.23	1 886.6	761.7	85 342	—
In central place	36 669	17 083	9.75	9.74	3 764.0	1 753.6	36 669	—
Not in central place	48 673	17 374	35.50	35.49	1 371.3	489.5	48 673	—
Pennsylvania	1 518	585	1.64	1.64	923.5	355.9	—	1 518
Not in central place	1 518	585	1.64	1.64	923.5	355.9	—	1 518
West Virginia	33 466	15 102	29.93	29.84	1 121.6	506.1	33 466	—
Not in central place	33 466	15 102	29.93	29.84	1 121.6	506.1	33 466	—
Washington County (part), MD	85 342	34 457	45.24	45.23	1 886.6	761.7	85 342	—
District 2, Williamsport (part)	3 035	1 362	2.37	2.37	1 279.0	574.0	3 035	—
Halfway CDP (part)	—	—	—	—	—	—	—	—
Williamsport town	1 868	836	1.08	1.08	1 725.6	772.3	1 868	—
District 3, Hagerstown (part)	9 011	4 261	2.02	2.01	4 479.7	2 118.3	9 011	—
Hagerstown city (part)	9 011	4 261	2.02	2.01	4 479.7	2 118.3	9 011	—
District 7, Smithsburg (part)	3 788	1 397	2.37	2.37	1 601.4	590.6	3 788	—
Cavetown CDP (part)	1 309	520	1.10	1.09	1 199.7	476.6	1 309	—
Smithsburg town (part)	2 136	758	0.87	0.87	2 450.1	869.4	2 136	—
District 9, Leitersburg (part)	650	276	0.39	0.39	1 671.9	709.9	650	—
Paramount-Long Meadow CDP (part)	642	274	0.39	0.39	1 664.7	710.5	642	—
District 10, Funkstown (part)	10 171	3 186	5.19	5.19	1 960.0	614.0	10 171	—
Funkstown town	983	464	0.34	0.34	2 880.3	1 359.6	983	—
Hagerstown city (part)	424	176	0.12	0.12	3 429.6	1 423.6	424	—
Halfway CDP (part)	285	183	0.17	0.17	1 711.4	1 098.9	285	—
Robinwood CDP (part)	556	235	0.32	0.32	1 745.2	737.6	556	—
St. James CDP (part)	842	334	0.77	0.77	1 093.7	433.8	842	—
District 12, Fairplay (part)	4 815	317	2.77	2.77	1 740.5	114.6	4 815	—
St. James CDP (part)	—	—	—	—	—	—	—	—
District 13, Maugansville (part)	2 514	1 033	4.23	4.23	594.3	244.2	2 514	—
Fountainhead-Orchard Hills CDP (part)	26	8	0.31	0.31	84.0	25.8	26	—
Hagerstown city (part)	9	4	0.01	0.01	1 136.6	505.2	9	—
Maugansville CDP (part)	2 196	908	1.91	1.91	1 149.6	475.3	2 196	—
District 16, Beaver Creek (part)	83	40	0.18	0.18	468.8	225.9	83	—
District 17, Hagerstown	7 008	3 372	2.94	2.94	2 380.9	1 145.6	7 008	—
Hagerstown city (part)	6 999	3 369	2.92	2.92	2 398.4	1 154.5	6 999	—
District 18, Chewsville (part)	7 554	3 250	6.75	6.75	1 119.2	481.5	7 554	—
Cavetown CDP (part)	53	18	0.22	0.22	245.8	83.5	53	—
Chewsville CDP (part)	223	94	0.19	0.19	1 166.6	491.8	223	—
Hagerstown city (part)	667	324	0.23	0.23	2 914.9	1 415.9	667	—
Paramount-Long Meadow CDP (part)	204	120	0.39	0.39	526.1	309.5	204	—
Robinwood CDP (part)	4 175	1 750	3.45	3.45	1 208.9	506.7	4 175	—
District 21, Hagerstown (part)	6 641	3 116	1.71	1.71	3 880.3	1 820.7	6 641	—
Hagerstown city (part)	6 641	3 116	1.71	1.71	3 880.3	1 820.7	6 641	—
District 22, Hagerstown	4 984	2 408	0.86	0.86	5 827.4	2 815.5	4 984	—
Hagerstown city (part)	4 944	2 392	0.85	0.85	5 785.0	2 798.9	4 944	—
District 23, Wilsons (part)	1 148	446	1.41	1.41	814.6	316.5	1 148	—
Wilson-Conococheague CDP (part)	1 127	440	1.37	1.37	824.3	321.8	1 127	—
District 24, Cedar Lawn (part)	836	215	1.10	1.10	761.4	195.8	836	—
Hagerstown city (part)	—	—	0.09	0.09	—	—	—	—
District 25, Hagerstown	7 953	3 433	1.40	1.40	5 675.9	2 450.1	7 953	—
Hagerstown city (part)	7 886	3 399	1.39	1.39	5 664.9	2 441.6	7 886	—
District 26, Halfway (part)	9 844	4 261	5.19	5.19	1 897.4	821.3	9 844	—
Hagerstown city (part)	14	4	0.39	0.39	35.9	10.3	14	—
Halfway CDP (part)	9 780	4 241	4.36	4.36	2 243.6	972.9	9 780	—
District 27, Fountain Head (part)	5 307	2 084	4.38	4.38	1 212.5	476.1	5 307	—
Fountainhead-Orchard Hills CDP (part)	3 553	1 501	2.93	2.93	1 211.0	511.6	3 553	—
Hagerstown city (part)	74	38	0.02	0.02	4 057.7	2 083.7	74	—
Paramount-Long Meadow CDP (part)	1 592	503	0.93	0.93	1 710.4	540.4	1 592	—
Franklin County (part), PA	1 518	585	1.64	1.64	923.5	355.9	—	1 518
Antrim township (part)	1 518	585	1.64	1.64	923.5	355.9	—	1 518

Table 36. **Population, Housing Units, Area Measurements, Density, and Inside and Outside Metropolitan Area for Urban Areas: 2000—Con.**

[Density computed using land area. For information on nonsampling error and definitions, see text]

United States Urbanized Area Urban Cluster Puerto Rico			Area measurements in square miles		Average per square mile		Population	
	Population	Housing units	Total area	Land area	Population	Housing units	Inside metropolitan area	Outside metropolitan area
URBANIZED AREA—Con.								
Total (452 urbanized areas)—Con.								
Hagerstown, MD—WV—PA—Con.								
Berkeley County (part), WV	33 466	15 102	29.93	29.84	1 121.6	506.1	33 466	—
Adam Stephens district (part)	14 079	7 085	4.81	4.80	2 935.6	1 477.3	14 079	—
Martinsburg city (part)	13 438	6 800	4.32	4.31	3 120.2	1 578.9	13 438	—
Norborne district (part)	1 699	651	0.88	0.88	1 929.4	739.3	1 699	—
Martinsburg city (part)	1 039	369	0.26	0.26	4 013.6	1 425.4	1 039	—
Potomac district (part)	7 872	3 422	14.16	14.15	556.4	241.9	7 872	—
Martinsburg city (part)	—	—	0.01	0.01	—	—	—	—
Shenandoah district (part)	—	—	—	—	—	—	—	—
Tuscarora district (part)	8 866	3 544	9.49	9.42	941.0	376.2	8 866	—
Martinsburg city (part)	495	263	0.39	0.39	1 264.0	671.6	495	—
Valley district (part)	950	400	0.59	0.59	1 600.9	674.1	950	—
Harlingen, TX	110 770	43 344	59.40	59.13	1 873.3	733.0	110 770	—
In central place	57 095	22 462	24.76	24.67	2 313.9	910.3	57 095	—
Harlingen city (part)	57 095	22 462	24.76	24.67	2 313.9	910.3	57 095	—
Not in central place	53 675	20 882	34.65	34.46	1 557.8	606.1	53 675	—
Cameron County (part)	110 770	43 344	59.40	59.13	1 873.3	733.0	110 770	—
Brownsville CCD (part)	314	77	0.50	0.47	673.4	165.1	314	—
Lago CDP	246	57	0.05	0.04	5 718.7	1 325.1	246	—
Harlingen-San Benito CCD (part)	110 456	43 267	58.91	58.66	1 882.9	737.5	110 456	—
Arroyo Alto CDP	320	82	0.06	0.06	5 730.2	1 468.4	320	—
Arroyo Colorado Estates CDP (part)	516	140	0.08	0.08	6 151.7	1 669.1	516	—
Bixby CDP (part)	72	33	0.14	0.14	522.9	239.7	72	—
Combes town (part)	2 436	969	1.45	1.45	1 680.4	668.4	2 436	—
El Camino Angosto CDP	254	70	0.37	0.37	683.8	188.5	254	—
Grand Acres CDP (part)	89	24	0.02	0.02	5 374.2	1 449.2	89	—
Harlingen city (part)	57 095	22 462	24.76	24.67	2 313.9	910.3	57 095	—
La Feria city (part)	6 115	2 895	1.87	1.87	3 263.4	1 545.0	6 115	—
La Feria North CDP (part)	52	16	0.31	0.31	169.0	52.0	52	—
Las Palmas-Juarez CDP	1 666	429	0.40	0.40	4 170.4	1 073.9	1 666	—
Palm Valley city (part)	1 296	703	0.60	0.60	2 169.8	1 177.0	1 296	—
Primera town (part)	2 633	747	1.23	1.23	2 149.0	609.7	2 633	—
San Benito city (part)	23 267	9 066	9.34	9.30	2 502.0	974.9	23 267	—
Santa Rosa town (part)	2 817	811	0.49	0.49	5 697.7	1 640.3	2 817	—
Solis CDP (part)	351	150	0.39	0.39	895.6	382.7	351	—
Tierra Bonita CDP (part)	108	28	0.13	0.13	801.1	207.7	108	—
Harrisburg, PA	362 782	157 783	208.61	208.39	1 740.9	757.2	362 782	—
In central place	48 934	24 309	6.56	6.56	7 456.9	3 704.4	48 934	—
Harrisburg city (part)	48 934	24 309	6.56	6.56	7 456.9	3 704.4	48 934	—
Not in central place	313 848	133 474	202.05	201.83	1 555.0	661.3	313 848	—
Cumberland County (part)	113 072	47 150	59.75	59.57	1 898.2	791.5	113 072	—
Camp Hill borough	7 636	3 529	2.15	2.15	3 552.0	1 641.5	7 636	—
East Pennsboro township (part)	17 948	7 666	8.73	8.73	2 056.0	878.2	17 948	—
Enola CDP	5 627	2 514	1.86	1.86	3 018.9	1 348.8	5 627	—
Hampden township (part)	23 387	9 695	14.41	14.23	1 643.6	681.3	23 387	—
Lemoine borough	3 995	2 027	1.56	1.56	2 565.8	1 301.9	3 995	—
Lower Allen township (part)	17 058	6 373	8.79	8.79	1 940.8	725.1	17 058	—
Lower Allen CDP	6 619	3 131	2.34	2.34	2 827.7	1 337.6	6 619	—
Mechanicsburg borough	9 042	4 169	2.59	2.59	3 494.6	1 611.3	9 042	—
Monroe township (part)	1 439	608	2.23	2.23	646.6	273.2	1 439	—
New Cumberland borough	7 349	3 417	1.67	1.67	4 389.7	2 041.0	7 349	—
Shiremanstown borough	1 521	742	0.30	0.30	5 105.8	2 490.8	1 521	—
Silver Spring township (part)	6 226	2 507	6.07	6.07	1 025.1	412.8	6 226	—
New Kingstown CDP (part)	373	176	0.49	0.49	757.2	357.3	373	—
Upper Allen township (part)	14 864	5 018	10.32	10.32	1 440.2	486.2	14 864	—
Wormleysburg borough	2 607	1 399	0.93	0.93	2 794.1	1 499.4	2 607	—
Dauphin County (part)	204 643	91 717	105.36	105.32	1 943.0	870.8	204 643	—
Conewago township (part)	644	220	0.78	0.78	828.3	283.0	644	—
Dauphin borough (part)	773	337	0.44	0.44	1 747.9	762.0	773	—
Derry township (part)	20 343	9 129	14.51	14.51	1 401.5	628.9	20 343	—
Hershey CDP (part)	12 012	5 603	5.33	5.33	2 251.8	1 050.3	12 012	—
East Hanover township (part)	608	211	0.83	0.83	736.9	255.7	608	—
Harrisburg city (part)	48 934	24 309	6.56	6.56	7 456.9	3 704.4	48 934	—
Highspire borough	2 720	1 373	0.74	0.72	3 762.6	1 899.3	2 720	—
Hummelstown borough (part)	4 360	1 953	1.35	1.35	3 233.6	1 448.4	4 360	—
Londonderry township (part)	1 330	526	2.85	2.85	465.9	184.2	1 330	—
Lower Paxton township (part)	43 444	19 256	23.76	23.76	1 828.2	810.3	43 444	—
Colonial Park CDP	13 259	6 484	4.69	4.69	2 825.6	1 381.8	13 259	—
Linglestown CDP (part)	6 135	2 479	2.78	2.78	2 204.0	890.6	6 135	—
Paxtonia CDP	5 254	2 188	2.32	2.32	2 267.8	944.4	5 254	—
Progress CDP (part)	2 102	1 023	0.55	0.55	3 810.6	1 854.5	2 102	—
Lower Swatara township (part)	7 477	2 871	7.48	7.48	1 000.0	384.0	7 477	—
Middle Paxton township (part)	877	370	0.89	0.89	983.6	415.0	877	—
Middletown borough (part)	9 242	4 387	2.04	2.04	4 536.5	2 153.4	9 242	—
Paxtang borough	1 570	703	0.42	0.42	3 753.6	1 680.8	1 570	—
Penbrook borough	3 044	1 398	0.46	0.46	6 636.1	3 047.7	3 044	—
Royalton borough (part)	963	415	0.35	0.35	2 774.8	1 195.8	963	—
South Hanover township (part)	4 332	1 596	8.48	8.47	511.6	188.5	4 332	—
Steelton borough	5 858	2 533	1.82	1.82	3 215.6	1 390.4	5 858	—
Susquehanna township (part)	21 837	9 571	12.66	12.66	1 724.6	755.9	21 837	—
Progress CDP (part)	7 545	3 546	2.21	2.21	3 420.3	1 607.5	7 545	—
Swatara township (part)	22 611	9 068	12.88	12.88	1 756.0	704.2	22 611	—
Bressler-Enhaut-Oberlin CDP	2 809	1 206	0.58	0.58	4 802.6	2 061.9	2 809	—
Lawnton CDP	3 787	1 630	1.13	1.13	3 342.3	1 438.6	3 787	—
Rutherford CDP	3 859	1 675	1.23	1.23	3 143.7	1 364.5	3 859	—
West Hanover township (part)	3 676	1 491	6.06	6.05	607.3	246.3	3 676	—
Skyline View CDP (part)	2 163	840	2.27	2.27	952.6	369.9	2 163	—

Table 36. **Population, Housing Units, Area Measurements, Density, and Inside and Outside Metropolitan Area for Urban Areas: 2000—Con.**

[Density computed using land area. For information on nonsampling error and definitions, see text]

United States Urbanized Area Urban Cluster Puerto Rico			Area measurements in square miles		Average per square mile		Population	
	Population	Housing units	Total area	Land area	Population	Housing units	Inside metropolitan area	Outside metropolitan area
URBANIZED AREA—Con.								
Total (452 urbanized areas)—Con.								
Harrisburg, PA—Con.								
Lebanon County (part)	16 107	7 027	9.39	9.39	1 716.1	748.7	16 107	—
North Londonderry township (part)	5 948	2 450	4.83	4.83	1 231.2	507.1	5 948	—
Palmyra borough	7 096	3 363	1.86	1.86	3 814.3	1 807.7	7 096	—
South Annville township (part)	520	246	0.18	0.18	2 898.6	1 371.3	520	—
South Londonderry township (part)	2 543	968	2.51	2.51	1 011.1	384.9	2 543	—
Campbelltown CDP (part)	2 035	796	1.78	1.78	1 141.3	446.4	2 035	—
Perry County (part)	3 065	1 394	3.58	3.58	855.1	388.9	3 065	—
Marysville borough	2 306	1 103	2.39	2.39	966.8	462.4	2 306	—
Penn township (part)	268	119	0.35	0.35	761.7	338.2	268	—
Rye township (part)	491	172	0.85	0.85	579.6	203.0	491	—
York County (part)	25 895	10 495	30.54	30.53	848.2	343.8	25 895	—
Carroll township (part)	2 748	1 004	4.68	4.68	587.4	214.6	2 748	—
Conewago township (part)	572	262	0.63	0.63	914.3	418.8	572	—
Dillsburg borough	2 063	936	0.79	0.79	2 600.7	1 180.0	2 063	—
Fairview township (part)	8 976	3 717	10.04	10.04	894.2	370.3	8 976	—
Franklin township (part)	1 769	784	2.55	2.54	695.3	308.2	1 769	—
Franklintown borough (part)	499	209	0.12	0.12	4 037.0	1 690.9	499	—
Lewisberry borough (part)	385	150	0.13	0.13	3 005.4	1 171.0	385	—
Monaghan township (part)	555	199	0.91	0.91	608.9	218.3	555	—
Newberry township (part)	8 276	3 214	10.66	10.66	776.1	301.4	8 276	—
Valley Green CDP	3 550	1 355	1.37	1.37	2 588.5	988.0	3 550	—
Warrington township (part)	52	20	0.02	0.02	2 187.4	841.3	52	—
Harrisonburg, VA	52 647	18 224	26.73	26.69	1 972.3	682.7	—	52 647
In central place	40 351	13 640	15.64	15.61	2 585.2	873.9	—	40 351
Harrisonburg city (part)	40 351	13 640	15.64	15.61	2 585.2	873.9	—	40 351
Not in central place	12 296	4 584	11.09	11.08	1 109.4	413.6	—	12 296
Rockingham County (part)	12 296	4 584	11.09	11.08	1 109.4	413.6	—	12 296
Ashby district (part)	7 781	2 845	4.50	4.50	1 728.7	632.1	—	7 781
Bridgewater town (part)	5 163	1 827	2.11	2.11	2 445.4	865.3	—	5 163
Dayton town (part)	1 321	556	0.61	0.61	2 155.1	907.1	—	1 321
Central district (part)	4 044	1 590	5.95	5.94	680.3	267.5	—	4 044
Linville district (part)	471	149	0.64	0.64	737.7	233.4	—	471
Harrisonburg city (part)	40 351	13 640	15.64	15.61	2 585.2	873.9	—	40 351
Hartford, CT	851 535	357 302	473.40	469.34	1 814.3	761.3	851 303	232
In central place	316 302	133 123	74.65	74.20	4 262.8	1 794.1	316 302	—
Bristol city (part)	59 806	26 048	25.30	25.05	2 387.4	1 039.8	59 806	—
Hartford city (part)	121 578	50 644	17.34	17.31	7 025.5	2 926.5	121 578	—
New Britain city	71 538	31 164	13.40	13.34	5 364.0	2 336.7	71 538	—
West Hartford CDP (part)	63 380	25 267	18.60	18.51	3 424.4	1 365.2	63 380	—
Not in central place	535 233	224 179	398.75	395.14	1 354.5	567.3	535 001	232
Hartford County (part)	726 519	302 901	368.70	365.79	1 986.2	828.1	726 519	—
Avon town (part)	14 636	6 004	16.07	15.87	922.0	378.2	14 636	—
Berlin town (part)	15 951	6 116	14.89	14.60	1 092.4	418.9	15 951	—
Kensington CDP	8 541	3 377	5.42	5.26	1 622.6	641.6	8 541	—
Bloomfield town (part)	18 420	7 693	15.71	15.69	1 173.7	490.2	18 420	—
Blue Hills CDP	3 020	1 044	1.14	1.14	2 643.7	913.9	3 020	—
Bristol town (part)	59 806	26 048	25.30	25.05	2 387.4	1 039.8	59 806	—
Bristol city (part)	59 806	26 048	25.30	25.05	2 387.4	1 039.8	59 806	—
Burlington town (part)	4 550	1 641	8.16	8.07	564.0	203.4	4 550	—
Canton town (part)	4 773	2 092	5.39	5.30	900.8	394.8	4 773	—
Canton Valley CDP (part)	1 010	546	0.53	0.53	1 901.2	1 027.8	1 010	—
Collinsville CDP (part)	2 686	1 128	3.17	3.08	873.1	366.7	2 686	—
East Granby town (part)	135	55	0.21	0.21	647.0	263.6	135	—
East Hartford town (part)	49 575	21 273	18.22	18.02	2 750.5	1 180.2	49 575	—
East Hartford CDP (part)	49 575	21 273	18.22	18.02	2 750.5	1 180.2	49 575	—
East Windsor town (part)	236	81	0.25	0.25	956.0	328.1	236	—
Farmington town (part)	23 182	9 662	26.53	25.98	892.4	371.9	23 182	—
Glastonbury town (part)	27 746	11 131	27.87	27.78	998.7	400.7	27 746	—
Glastonbury Center CDP (part)	7 157	3 405	4.77	4.77	1 500.0	713.6	7 157	—
Granby town (part)	5 967	2 294	6.88	6.86	870.4	334.6	5 967	—
North Granby CDP (part)	276	89	0.41	0.41	673.6	217.2	276	—
Salmon Brook CDP (part)	2 321	950	2.63	2.63	882.9	361.4	2 321	—
Hartford town (part)	121 578	50 644	17.34	17.31	7 025.5	2 926.5	121 578	—
Hartford city (part)	121 578	50 644	17.34	17.31	7 025.5	2 926.5	121 578	—
Manchester town (part)	53 970	23 968	25.31	24.90	2 167.4	962.5	53 970	—
Central Manchester CDP	30 595	13 640	6.48	6.45	4 740.7	2 113.5	30 595	—
Marlborough town (part)	3 089	1 117	4.48	4.37	707.1	255.7	3 089	—
Terramuggus CDP	1 048	407	1.29	1.18	890.5	345.8	1 048	—
New Britain town	71 538	31 164	13.40	13.34	5 364.0	2 336.7	71 538	—
New Britain city	71 538	31 164	13.40	13.34	5 364.0	2 336.7	71 538	—
Newington town	29 306	12 264	13.18	13.18	2 223.4	930.4	29 306	—
Newington CDP	29 306	12 264	13.18	13.18	2 223.4	930.4	29 306	—
Plainville town	17 328	7 707	9.81	9.76	1 776.0	789.9	17 328	—
Rocky Hill town (part)	17 966	7 962	13.47	13.45	1 335.4	591.8	17 966	—
Simsbury town (part)	19 570	7 323	22.27	22.20	881.4	329.8	19 570	—
Simsbury Center CDP (part)	5 603	2 285	4.51	4.50	1 246.4	508.3	5 603	—
Weatogue CDP (part)	2 805	1 031	3.00	3.00	935.0	343.6	2 805	—
West Simsbury CDP (part)	2 349	748	4.02	4.02	584.5	186.1	2 349	—
Southington town (part)	37 706	14 832	27.47	27.40	1 376.4	541.4	37 706	—
South Windsor town (part)	22 393	8 298	15.73	15.64	1 431.4	530.4	22 393	—
West Hartford town (part)	63 380	25 267	18.60	18.51	3 424.4	1 365.2	63 380	—
West Hartford CDP (part)	63 380	25 267	18.60	18.51	3 424.4	1 365.2	63 380	—
Wethersfield town (part)	26 271	11 454	12.47	12.39	2 119.9	924.3	26 271	—
Wethersfield CDP (part)	26 271	11 454	12.47	12.39	2 119.9	924.3	26 271	—
Windsor town (part)	17 447	6 811	9.66	9.66	1 806.6	705.3	17 447	—

Table 36. **Population, Housing Units, Area Measurements, Density, and Inside and Outside Metropolitan Area for Urban Areas: 2000—Con.**

[Density computed using land area. For information on nonsampling error and definitions, see text]

United States Urbanized Area Urban Cluster Puerto Rico			Area measurements in square miles		Average per square mile		Population	
	Population	Housing units	Total area	Land area	Population	Housing units	Inside metropolitan area	Outside metropolitan area
URBANIZED AREA—Con.								
Total (452 urbanized areas)—Con.								
Hartford, CT—Con.								
Litchfield County (part)	15 675	6 409	14.90	14.71	1 065.8	435.8	15 443	232
Litchfield town (part)	232	87	0.48	0.48	481.3	180.5	—	232
New Hartford town (part)	26	8	0.02	0.02	1 350.9	415.7	26	—
Plymouth town (part)	9 013	3 706	6.89	6.71	1 342.5	552.0	9 013	—
Terryville CDP	5 360	2 312	2.80	2.77	1 935.6	834.9	5 360	—
Thomaston town (part)	6 404	2 608	7.51	7.49	854.7	348.1	6 404	—
Middlesex County (part)	65 668	28 845	47.16	46.80	1 403.2	616.4	65 668	—
Cromwell town (part)	12 871	5 365	12.42	12.37	1 040.5	433.7	12 871	—
Durham town (part)	3 033	1 109	4.01	4.01	757.2	276.9	3 033	—
Durham CDP (part)	2 186	835	3.06	3.06	715.0	273.1	2 186	—
East Hampton town (part)	510	171	0.47	0.47	1 076.1	360.8	510	—
Haddam town (part)	822	353	0.96	0.96	854.7	367.0	822	—
Higganum CDP (part)	818	351	0.96	0.96	850.9	365.1	818	—
Middlefield town (part)	1 413	557	1.94	1.94	729.0	287.4	1 413	—
Middletown town (part)	41 275	18 973	23.35	23.04	1 791.2	823.4	41 275	—
Middletown city (part)	41 275	18 973	23.35	23.04	1 791.2	823.4	41 275	—
Portland town (part)	5 744	2 317	4.01	4.01	1 434.2	578.5	5 744	—
Portland CDP (part)	5 207	2 149	3.59	3.59	1 451.6	599.1	5 207	—
New Haven County (part)	38	14	0.07	0.07	522.8	192.6	38	—
Guilford town (part)	38	14	0.07	0.07	522.8	192.6	38	—
Tolland County (part)	43 635	19 133	42.57	41.98	1 039.5	455.8	43 635	—
Andover town (part)	38	13	0.05	0.05	725.6	248.2	38	—
Bolton town (part)	4 093	1 636	9.72	9.68	422.8	169.0	4 093	—
Coventry town (part)	136	53	0.18	0.18	769.8	300.0	136	—
Ellington town (part)	4 819	2 270	4.08	3.81	1 263.4	595.1	4 819	—
Crystal Lake CDP (part)	651	334	0.98	0.72	910.2	467.0	651	—
Hebron town (part)	1 085	361	1.29	1.29	842.4	280.3	1 085	—
Stafford town (part)	215	76	0.25	0.24	903.5	319.4	215	—
Tolland town (part)	5 219	1 871	9.14	9.14	571.2	204.8	5 219	—
Vernon town (part)	28 030	12 853	17.86	17.59	1 593.4	730.6	28 030	—
Rockville CDP (part)	7 708	3 824	1.74	1.73	4 448.1	2 206.7	7 708	—
Hattiesburg, MS.....	61 465	25 959	39.98	38.98	1 576.9	666.0	61 465	—
In central place	42 101	18 068	18.17	18.14	2 320.7	995.9	42 101	—
Hattiesburg city (part)	42 101	18 068	18.17	18.14	2 320.7	995.9	42 101	—
Not in central place	19 364	7 891	21.81	20.84	929.3	378.7	19 364	—
Forrest County (part)	48 806	20 668	24.94	24.90	1 960.2	830.1	48 806	—
District 1 (part)	10 530	5 194	4.71	4.71	2 237.1	1 103.5	10 530	—
Hattiesburg city (part)	10 530	5 194	4.71	4.71	2 237.1	1 103.5	10 530	—
District 2 (part)	8 379	3 407	4.84	4.81	1 742.8	708.7	8 379	—
Hattiesburg city (part)	6 782	2 780	3.33	3.30	2 056.6	843.0	6 782	—
District 3 (part)	6 291	2 639	5.96	5.96	1 056.0	443.0	6 291	—
Petal city (part)	5 689	2 409	4.80	4.79	1 188.0	503.0	5 689	—
District 4 (part)	9 115	3 590	5.16	5.16	1 765.6	695.4	9 115	—
Hattiesburg city (part)	7 994	3 110	3.67	3.67	2 177.0	847.0	7 994	—
Petal city (part)	1 121	480	1.49	1.49	752.1	322.0	1 121	—
District 5 (part)	14 491	5 838	4.26	4.26	3 399.0	1 369.4	14 491	—
Hattiesburg city (part)	14 491	5 838	4.26	4.26	3 399.0	1 369.4	14 491	—
Lamar County (part)	12 659	5 291	15.04	14.08	899.1	375.8	12 659	—
District 1 (part)	6 254	2 781	5.30	5.22	1 198.9	533.1	6 254	—
Hattiesburg city (part)	677	428	0.56	0.56	1 202.6	760.3	677	—
West Hattiesburg CDP (part)	4 555	1 949	3.33	3.25	1 399.6	598.8	4 555	—
District 2 (part)	987	373	0.77	0.77	1 289.6	487.4	987	—
Hattiesburg city (part)	987	373	0.77	0.77	1 289.6	487.4	987	—
District 3 (part)	645	346	0.68	0.68	950.7	510.0	645	—
Hattiesburg city (part)	617	334	0.56	0.56	1 093.6	592.0	617	—
West Hattiesburg CDP (part)	21	10	0.04	0.04	582.2	277.2	21	—
District 4 (part)	3 396	1 254	7.42	6.54	519.6	191.9	3 396	—
Hattiesburg city (part)	23	11	0.27	0.27	84.3	40.3	23	—
West Hattiesburg CDP (part)	599	238	2.26	2.24	267.7	106.4	599	—
District 5 (part)	1 377	537	0.88	0.88	1 556.3	606.9	1 377	—
Hattiesburg city (part)	—	—	0.04	0.04	—	—	—	—
West Hattiesburg CDP (part)	998	373	0.57	0.57	1 753.7	655.5	998	—
Hazleton, PA.....	51 746	24 240	28.90	28.88	1 791.9	839.4	48 332	3 414
In central place	23 329	11 556	5.97	5.97	3 904.6	1 934.1	23 329	—
Hazleton city	23 329	11 556	5.97	5.97	3 904.6	1 934.1	23 329	—
Not in central place	28 417	12 684	22.93	22.90	1 240.7	553.8	25 003	3 414
Carbon County (part)	2 019	928	1.89	1.89	1 069.1	491.4	2 019	—
Banks township (part)	1 051	470	1.63	1.63	644.7	288.3	1 051	—
Trescow CDP (part)	803	342	0.59	0.59	1 356.6	577.8	803	—
Beaver Meadows borough.....	968	458	0.26	0.26	3 746.4	1 772.6	968	—
Luzerne County (part)	46 313	21 572	26.06	26.03	1 779.2	828.7	46 313	—
Butler township (part)	4 600	1 662	8.72	8.71	528.2	190.9	4 600	—
Conyngham borough	1 958	817	1.07	1.07	1 834.8	765.6	1 958	—
Foster township (part)	960	437	0.41	0.41	2 324.4	1 058.1	960	—
Freeland borough	3 643	1 847	0.70	0.70	5 230.0	2 651.6	3 643	—
Hazle township (part)	7 052	3 086	6.55	6.54	1 079.0	472.2	7 052	—
Hazleton city	23 329	11 556	5.97	5.97	3 904.6	1 934.1	23 329	—
Jeddo borough (part)	84	35	0.02	0.02	3 741.1	1 558.8	84	—
Sugarloaf township (part)	1 145	298	1.88	1.88	609.5	158.6	1 145	—
West Hazleton borough (part)	3 542	1 834	0.73	0.73	4 826.0	2 498.8	3 542	—
Schuylkill County (part)	3 414	1 740	0.96	0.96	3 560.0	1 814.4	—	3 414
Kline township (part)	1 140	529	0.63	0.63	1 808.9	839.4	—	1 140
McAdoo borough.....	2 274	1 211	0.33	0.33	6 916.7	3 683.4	—	2 274

Table 36. **Population, Housing Units, Area Measurements, Density, and Inside and Outside Metropolitan Area for Urban Areas: 2000—Con.**

[Density computed using land area. For information on nonsampling error and definitions, see text]

United States Urbanized Area Urban Cluster Puerto Rico			Area measurements in square miles		Average per square mile		Population	
	Population	Housing units	Total area	Land area	Population	Housing units	Inside metropolitan area	Outside metropolitan area
URBANIZED AREA—Con.								
Total (452 urbanized areas)—Con.								
Hemet, CA	117 200	52 668	41.83	41.81	2 803.1	1 259.7	117 200	—
In central place	58 382	29 179	16.83	16.83	3 467.9	1 733.2	58 382	—
Hemet city (part)	58 382	29 179	16.83	16.83	3 467.9	1 733.2	58 382	—
Not in central place	58 818	23 489	24.99	24.98	2 354.9	940.5	58 818	—
Riverside County (part)	117 200	52 668	41.83	41.81	2 803.1	1 259.7	117 200	—
Hemet-San Jacinto CCD (part)	111 004	49 964	35.29	35.28	3 146.6	1 416.3	111 004	—
East Hemet CDP	14 823	5 064	3.22	3.22	4 597.8	1 570.7	14 823	—
Hemet city (part)	58 380	29 178	15.32	15.32	3 811.7	1 905.1	58 380	—
San Jacinto city (part)	22 882	9 115	9.21	9.21	2 483.3	989.2	22 882	—
Valle Vista CDP (part)	10 488	4 908	3.14	3.14	3 343.3	1 564.5	10 488	—
Perris Valley CCD (part)	6 196	2 704	6.53	6.53	948.3	413.8	6 196	—
Hemet city (part)	2	1	1.52	1.52	1.3	0.7	2	—
Homeland CDP (part)	3 680	1 799	2.93	2.93	1 255.7	613.9	3 680	—
Romoland CDP (part)	19	8	0.01	0.01	1 337.3	563.1	19	—
Hickory, NC	187 808	79 332	210.86	210.80	890.9	376.3	187 808	—
In central place	37 323	16 465	24.02	24.02	1 553.9	685.5	37 323	—
Hickory city (part)	36 990	16 459	23.74	23.74	1 558.4	693.4	36 990	—
Maiden town (part)	333	6	0.28	0.28	1 176.7	21.2	333	—
Not in central place	150 485	62 867	186.84	186.78	805.7	336.6	150 485	—
Alexander County (part)	2 567	1 074	4.15	4.15	618.9	259.0	2 567	—
Wittensburg township (part)	2 567	1 074	4.15	4.15	618.9	259.0	2 567	—
Bethlehem CDP (part)	2 567	1 074	4.15	4.15	618.9	259.0	2 567	—
Burke County (part)	48 107	20 292	60.45	60.41	796.3	335.9	48 107	—
Drexel township (part)	6 212	2 728	7.60	7.60	817.6	359.0	6 212	—
Drexel town (part)	1 925	809	1.35	1.35	1 426.4	599.5	1 925	—
Valdese town (part)	80	24	0.19	0.19	417.1	125.1	80	—
Icard township (part)	10 587	4 510	18.51	18.49	572.5	243.9	10 587	—
Connelly Springs town (part)	512	211	0.92	0.92	553.7	228.2	512	—
Hickory city (part)	63	25	0.80	0.80	78.5	31.2	63	—
Hildebran town (part)	1 460	621	2.08	2.08	701.4	298.4	1 460	—
Icard CDP (part)	2 481	1 092	3.26	3.25	763.3	336.0	2 481	—
Long View town (part)	709	333	0.59	0.59	1 202.5	564.8	709	—
Rhodhiss town (part)	296	152	0.49	0.49	598.9	307.5	296	—
Lovelady township (part)	6 694	2 950	7.86	7.84	853.5	376.1	6 694	—
Connelly Springs town (part)	868	349	0.98	0.98	884.4	355.6	868	—
Rutherford College town (part)	815	374	0.79	0.79	1 029.0	472.2	815	—
Valdese town (part)	4 230	1 885	3.78	3.77	1 122.2	500.1	4 230	—
Morganton township (part)	21 028	8 630	21.12	21.12	995.6	408.6	21 028	—
Morganton city (part)	15 564	6 552	13.41	13.41	1 160.9	488.7	15 564	—
Salem CDP (part)	2 342	709	2.46	2.46	953.7	288.7	2 342	—
Quaker Meadows township (part)	1 873	766	3.07	3.07	610.1	249.5	1 873	—
Morganton city (part)	1 181	499	2.02	2.02	586.0	247.6	1 181	—
Silver Creek township (part)	1 713	708	2.29	2.29	748.2	309.3	1 713	—
Glen Alpine town (part)	842	336	0.91	0.91	920.4	367.3	842	—
Morganton city (part)	372	170	0.57	0.57	650.1	297.1	372	—
Caldwell County (part)	48 167	20 521	61.23	61.22	786.8	335.2	48 167	—
Hudson township (part)	9 393	3 935	12.53	12.53	749.8	314.1	9 393	—
Cajah's Mountain town (part)	969	305	0.93	0.93	1 041.5	327.8	969	—
Hudson town (part)	2 967	1 348	3.00	3.00	989.1	449.4	2 967	—
Lenoir city (part)	310	138	0.36	0.36	853.2	379.8	310	—
Sawmills town (part)	2 557	995	2.84	2.83	903.7	351.7	2 557	—
Lenoir township (part)	13 734	5 920	17.31	17.31	793.2	341.9	13 734	—
Cajah's Mountain town (part)	380	163	0.50	0.50	759.5	325.8	380	—
Gamewell town (part)	2 562	1 135	3.90	3.90	657.5	291.3	2 562	—
Lenoir city (part)	8 025	3 535	7.35	7.35	1 091.7	480.9	8 025	—
Lovelady township (part)	9 650	4 008	10.75	10.75	897.5	372.8	9 650	—
Granite Falls town (part)	4 283	1 734	3.01	3.01	1 422.5	575.9	4 283	—
Hickory city (part)	14	8	0.32	0.32	43.2	24.7	14	—
Northlakes CDP (part)	1 390	535	1.49	1.49	932.2	358.8	1 390	—
Rhodhiss town (part)	24	11	0.13	0.13	181.9	83.4	24	—
Sawmills town (part)	2 133	952	2.46	2.46	865.9	386.5	2 133	—
Lower Creek township (part)	9 096	4 042	9.01	9.01	1 009.1	448.4	9 096	—
Lenoir city (part)	8 383	3 750	7.93	7.93	1 056.7	472.7	8 383	—
North Catawba township (part)	6 294	2 616	11.61	11.61	542.0	225.3	6 294	—
Cajah's Mountain town (part)	1 334	575	1.63	1.63	819.9	353.4	1 334	—
Catawba County (part)	88 967	37 445	85.04	85.02	1 046.5	440.4	88 967	—
Caldwell township (part)	20	11	—	—	9 225.2	5 073.9	20	—
Catawba township (part)	1 033	375	1.55	1.55	668.3	242.6	1 033	—
Clines township (part)	12 315	4 623	17.99	17.99	684.7	257.0	12 315	—
Claremont city (part)	821	387	0.85	0.85	962.3	453.6	821	—
Conover city (part)	1 607	556	1.61	1.61	999.2	345.7	1 607	—
Hickory city (part)	967	333	1.19	1.19	809.7	278.8	967	—
St. Stephens CDP (part)	2 865	1 079	3.34	3.34	856.7	322.7	2 865	—
Hickory township (part)	53 532	23 133	38.81	38.81	1 379.5	596.1	53 532	—
Brookford town (part)	325	154	0.21	0.21	1 584.2	750.7	325	—
Conover city (part)	28	12	0.03	0.03	904.5	387.6	28	—
Hickory city (part)	35 946	16 093	21.42	21.42	1 678.5	751.5	35 946	—
Long View town (part)	3 777	1 732	2.29	2.29	1 646.7	755.1	3 777	—
Mountain View CDP (part)	3 220	1 166	2.95	2.95	1 090.5	394.9	3 220	—
St. Stephens CDP (part)	6 574	2 604	6.47	6.47	1 016.7	402.7	6 574	—
Jacobs Fork township (part)	468	170	0.60	0.60	781.5	283.9	468	—
Newton city (part)	66	24	0.08	0.08	844.5	307.1	66	—
Newton township (part)	21 599	9 133	26.10	26.08	828.3	350.2	21 599	—
Claremont city (part)	—	—	—	—	—	—	—	—
Conover city (part)	4 443	2 086	3.89	3.89	1 141.8	536.1	4 443	—
Maiden town (part)	333	6	0.28	0.28	1 176.7	21.2	333	—
Newton city (part)	12 350	5 271	11.66	11.64	1 061.1	452.9	12 350	—

Table 36. **Population, Housing Units, Area Measurements, Density, and Inside and Outside Metropolitan Area for Urban Areas: 2000—Con.**

[Density computed using land area. For information on nonsampling error and definitions, see text]

United States Urbanized Area Urban Cluster Puerto Rico			Area measurements in square miles		Average per square mile		Population	
	Population	Housing units	Total area	Land area	Population	Housing units	Inside metropolitan area	Outside metropolitan area
URBANIZED AREA—Con.								
Total (452 urbanized areas)—Con.								
High Point, NC	132 844	55 784	94.20	94.05	1 412.4	593.1	132 844	—
In central place	81 710	34 098	41.02	40.98	1 994.0	832.1	81 710	—
High Point city (part)	81 710	34 098	41.02	40.98	1 994.0	832.1	81 710	—
Not in central place	51 134	21 686	53.18	53.08	963.4	408.6	51 134	—
Davidson County (part)	29 020	12 442	24.06	24.05	1 206.6	517.3	29 020	—
Abbotts Creek township (part)	1 079	509	1.04	1.04	1 032.9	487.2	1 079	—
High Point city (part)	738	347	0.18	0.18	4 123.7	1 938.9	738	—
Conrad Hill township (part)	253	114	0.73	0.73	346.0	155.9	253	—
Thomasville township (part)	27 688	11 819	22.28	22.27	1 243.0	530.6	27 688	—
High Point city (part)	138	58	0.13	0.13	1 030.5	433.1	138	—
Thomasville city (part)	19 788	8 515	10.92	10.91	1 813.2	780.2	19 788	—
Forsyth County (part)	547	262	0.74	0.74	740.7	354.8	547	—
Abbotts Creek township (part)	547	262	0.74	0.74	740.7	354.8	547	—
High Point city (part)	6	1	—	—	1 630.8	271.8	6	—
Guilford County (part)	83 481	34 849	44.51	44.47	1 877.4	783.7	83 481	—
Deep River township (part)	5 943	2 161	2.92	2.92	2 034.6	739.8	5 943	—
High Point city (part)	5 938	2 158	2.91	2.91	2 042.2	742.2	5 938	—
Friendship township (part)	618	247	0.42	0.42	1 481.0	591.9	618	—
High Point city (part)	598	240	0.38	0.38	1 576.7	632.8	598	—
High Point township (part)	73 407	30 947	37.31	37.27	1 969.6	830.3	73 407	—
High Point city (part)	72 866	30 716	36.10	36.07	2 020.3	851.6	72 866	—
Jamestown town (part)	39	15	0.01	0.01	2 885.6	1 109.8	39	—
Jamestown township (part)	3 513	1 494	3.86	3.86	910.8	387.4	3 513	—
Archdale city (part)	252	104	0.16	0.16	1 585.6	654.4	252	—
High Point city (part)	1 412	567	0.99	0.99	1 422.6	571.2	1 412	—
Jamestown town (part)	290	149	0.14	0.14	2 087.4	1 072.5	290	—
Randolph County (part)	19 796	8 231	24.90	24.80	798.2	331.9	19 796	—
New Market township (part)	1 881	749	2.75	2.75	683.7	272.2	1 881	—
Trinity township (part)	17 915	7 482	22.14	22.05	812.5	339.3	17 915	—
Archdale city (part)	8 726	3 863	7.08	7.08	1 231.9	545.4	8 726	—
High Point city (part)	14	11	0.32	0.32	44.4	34.9	14	—
Thomasville city (part)	—	—	0.08	0.08	—	—	—	—
Trinity city (part)	3 948	1 589	6.65	6.55	602.5	242.5	3 948	—
Hightstown, NJ	69 977	27 364	30.03	29.92	2 339.1	914.7	69 977	—
In central place	5 216	2 081	1.25	1.23	4 251.9	1 696.4	5 216	—
Hightstown borough	5 216	2 081	1.25	1.23	4 251.9	1 696.4	5 216	—
Not in central place	64 761	25 283	28.78	28.69	2 257.3	881.3	64 761	—
Mercer County (part)	50 677	18 831	24.45	24.33	2 082.6	773.9	50 677	—
East Windsor township (part)	23 735	9 371	7.96	7.91	3 000.6	1 184.7	23 735	—
Twin Rivers CDP	7 422	2 818	1.30	1.26	5 906.9	2 242.8	7 422	—
Hightstown borough	5 216	2 081	1.25	1.23	4 251.9	1 696.4	5 216	—
Lawrence township (part)	3 054	1 369	0.87	0.87	3 495.4	1 566.9	3 054	—
Washington township (part)	355	131	0.42	0.42	848.1	313.0	355	—
West Windsor township (part)	18 317	5 879	13.95	13.90	1 317.4	422.8	18 317	—
Princeton Junction CDP (part)	2 356	848	1.46	1.46	1 610.8	579.8	2 356	—
Middlesex County (part)	19 300	8 533	5.58	5.58	3 457.3	1 528.5	19 300	—
Cranbury township (part)	2 539	893	1.90	1.90	1 337.0	470.2	2 539	—
Cranbury CDP (part)	2 008	728	1.24	1.24	1 624.1	588.8	2 008	—
Plainsboro township (part)	16 761	7 640	3.68	3.68	4 550.3	2 074.1	16 761	—
Plainsboro Center CDP	2 209	1 089	0.67	0.67	3 284.7	1 619.3	2 209	—
Princeton Meadows CDP (part)	13 418	6 198	1.93	1.93	6 957.1	3 213.6	13 418	—
Hinesville, GA	50 360	17 065	27.22	27.16	1 854.4	628.4	—	50 360
In central place	30 390	11 733	15.66	15.60	1 947.5	751.9	—	30 390
Hinesville city (part)	30 390	11 733	15.66	15.60	1 947.5	751.9	—	30 390
Not in central place	19 970	5 332	11.56	11.55	1 728.6	461.5	—	19 970
Liberty County (part)	49 224	16 604	26.55	26.49	1 858.6	626.9	—	49 224
Hinesville CCD (part)	49 224	16 604	26.55	26.49	1 858.6	626.9	—	49 224
Alenhurst town (part)	701	291	0.65	0.64	1 097.4	455.6	—	701
Flemington city (part)	222	109	0.43	0.43	521.6	256.1	—	222
Fort Stewart CDP (part)	11 205	1 936	4.52	4.52	2 477.8	428.1	—	11 205
Hinesville city (part)	30 390	11 733	15.66	15.60	1 947.5	751.9	—	30 390
Waltherville city (part)	3 963	1 612	3.22	3.22	1 230.3	500.5	—	3 963
Long County (part)	1 136	461	0.67	0.67	1 689.6	685.7	—	1 136
Ludowici North CCD (part)	257	92	0.10	0.10	2 532.4	906.5	—	257
Ludowici South CCD (part)	879	369	0.57	0.57	1 539.8	646.4	—	879
Holland, MI	91 795	33 924	47.74	47.66	1 926.0	711.8	91 795	—
In central place	34 886	12 472	11.01	11.01	3 169.2	1 133.0	34 886	—
Holland city (part)	34 886	12 472	11.01	11.01	3 169.2	1 133.0	34 886	—
Not in central place	56 909	21 452	36.73	36.65	1 552.6	585.3	56 909	—
Allegan County (part)	9 752	3 926	4.95	4.95	1 968.5	792.5	9 752	—
Fillmore township (part)	42	12	0.02	0.02	1 788.3	511.0	42	—
Holland city (part)	7 040	2 787	2.46	2.46	2 866.7	1 134.9	7 040	—
Laketown township (part)	2 670	1 127	2.47	2.47	1 078.9	455.4	2 670	—
Ottawa County (part)	82 043	29 998	42.79	42.71	1 921.0	702.4	82 043	—
Holland city (part)	27 846	9 685	8.56	8.55	3 256.1	1 132.5	27 846	—
Holland township (part)	28 108	10 092	16.10	16.09	1 747.0	627.2	28 108	—
Beechwood CDP (part)	2 571	1 000	1.56	1.56	1 651.5	642.3	2 571	—
Olive township (part)	306	58	0.31	0.31	988.8	187.4	306	—
Park township (part)	16 146	6 429	12.25	12.22	1 321.6	526.2	16 146	—
Beechwood CDP (part)	392	169	0.28	0.28	1 418.0	611.3	392	—
Port Sheldon township (part)	15	6	0.01	0.01	1 470.5	588.2	15	—
Zeeland city	5 805	2 389	3.02	3.01	1 927.7	793.3	5 805	—
Zeeland charter township (part)	3 817	1 339	2.54	2.52	1 515.7	531.7	3 817	—

Table 36. **Population, Housing Units, Area Measurements, Density, and Inside and Outside Metropolitan Area for Urban Areas: 2000—Con.**

[Density computed using land area. For information on nonsampling error and definitions, see text]

United States Urbanized Area Urban Cluster Puerto Rico			Area measurements in square miles		Average per square mile		Population	
	Population	Housing units	Total area	Land area	Population	Housing units	Inside metropolitan area	Outside metropolitan area
URBANIZED AREA—Con.								
Total (452 urbanized areas)—Con.								
Honolulu, HI	718 182	265 510	155.15	154.12	4 659.8	1 722.7	718 182	—
In central place	368 373	157 612	72.95	72.03	5 114.1	2 188.1	368 373	—
Honolulu CDP (part)	368 373	157 612	72.95	72.03	5 114.1	2 188.1	368 373	—
Not in central place	349 809	107 898	82.21	82.09	4 261.1	1 314.3	349 809	—
Honolulu County (part)	718 182	265 510	155.15	154.12	4 659.8	1 722.7	718 182	—
Ewa CCD (part)	268 664	83 558	60.32	72.08	4 459.4	1 386.9	268 664	—
Aiea CDP (part)	9 019	2 831	1.65	1.65	5 463.5	1 714.9	9 019	—
Ewa Beach CDP (part)	14 650	3 515	1.42	1.42	10 341.4	2 481.2	14 650	—
Ewa Gentry CDP	4 939	1 843	0.32	0.32	15 627.7	5 831.5	4 939	—
Ewa Villages CDP	4 741	1 274	0.98	0.98	4 838.6	1 300.2	4 741	—
Halawa CDP (part)	13 668	4 207	2.03	2.03	6 725.1	2 070.0	13 668	—
Hickam Housing CDP (part)	5 471	1 718	1.24	1.24	4 419.0	1 387.7	5 471	—
Iroquois Point CDP (part)	2 462	1 035	0.57	0.54	4 585.0	1 927.5	2 462	—
Makakilo City CDP	13 156	4 119	3.14	3.14	4 188.0	1 311.2	13 156	—
Milliani Town CDP	28 608	9 280	3.93	3.91	7 319.1	2 374.2	28 608	—
Pearl City CDP (part)	30 976	9 181	4.68	4.68	6 618.7	1 961.7	30 976	—
Village Park CDP	9 625	2 776	0.92	0.92	10 490.0	3 025.5	9 625	—
Waimalu CDP (part)	29 371	10 999	5.80	5.80	5 066.7	1 897.4	29 371	—
Waipahu CDP (part)	33 108	8 033	2.57	2.57	12 882.8	3 125.7	33 108	—
Waipio CDP	11 672	4 110	1.20	1.20	9 700.5	3 415.8	11 672	—
Waipio Acres CDP	5 298	1 951	1.05	1.05	5 061.9	1 864.0	5 298	—
Honolulu CCD (part)	368 990	157 815	73.00	0.60	5 118.8	2 189.3	368 990	—
Halawa CDP (part)	206	76	0.01	0.01	14 012.8	5 169.8	206	—
Honolulu CDP (part)	368 373	157 612	72.95	72.03	5 114.1	2 188.1	368 373	—
Wahiawa CCD (part)	37 918	11 620	7.76	2.45	4 886.2	1 497.4	37 918	—
Schofield Barracks CDP (part)	14 352	3 713	2.17	2.17	6 601.8	1 707.9	14 352	—
Wahiawa CDP (part)	16 151	5 900	2.11	2.11	7 642.8	2 791.9	16 151	—
Wheeler AFB CDP	2 829	855	2.29	2.29	1 235.6	373.4	2 829	—
Whitmore Village CDP (part)	4 057	991	0.92	0.92	4 411.5	1 077.6	4 057	—
Waialua CCD (part)	2 571	870	2.45	5.18	1 051.1	355.7	2 571	—
Waianae CCD (part)	40 039	11 647	11.63	3.71	3 455.8	1 005.3	40 039	—
Maui CDP (part)	5 943	1 502	0.95	0.95	6 241.5	1 577.5	5 943	—
Makaha CDP (part)	7 588	3 056	1.40	1.40	5 427.7	2 186.0	7 588	—
Makaha Valley CDP (part)	1 258	590	0.23	0.23	5 541.0	2 598.7	1 258	—
Nanakuli CDP (part)	10 814	2 504	2.52	2.52	4 287.6	992.8	10 814	—
Waianae CDP (part)	10 504	2 924	3.14	3.14	3 342.5	930.5	10 504	—
Hot Springs, AR	51 763	27 379	45.40	45.34	1 141.7	603.9	—	51 763
In central place	35 365	18 612	26.49	26.49	1 334.9	702.5	—	35 365
Hot Springs city (part)	35 365	18 612	26.49	26.49	1 334.9	702.5	—	35 365
Not in central place	16 398	8 767	18.91	18.85	870.1	465.2	—	16 398
Garland County (part)	51 741	27 364	45.37	45.30	1 142.1	604.0	—	51 741
Hale township (part)	130	66	0.27	0.27	474.9	241.1	—	130
Rockwell CDP (part)	43	31	0.16	0.16	266.6	192.2	—	43
Hot Springs township (part)	39 377	21 167	32.42	32.40	1 215.3	653.3	—	39 377
Hot Springs city (part)	35 364	18 611	26.47	26.47	1 335.9	703.1	—	35 364
Lake Hamilton CDP (part)	107	168	0.11	0.11	955.2	1 499.8	—	107
Piney CDP (part)	56	31	0.06	0.06	938.1	519.3	—	56
Lake Hamilton township (part)	8 932	4 599	10.08	10.04	889.2	457.9	—	8 932
Hot Springs city (part)	—	—	—	—	—	—	—	—
Lake Hamilton CDP (part)	1 502	1 013	1.88	1.85	812.6	548.0	—	1 502
Rockwell CDP (part)	2 981	1 518	2.94	2.94	1 014.2	516.5	—	2 981
Whittington township (part)	3 302	1 532	2.59	2.58	1 278.8	593.3	—	3 302
Hot Springs city (part)	1	1	0.02	0.02	56.6	56.6	—	1
Piney CDP (part)	3 248	1 514	2.56	2.56	1 271.1	592.5	—	3 248
Hot Spring County (part)	22	15	0.04	0.04	590.1	402.3	—	22
Fenter township (part)	22	15	0.04	0.04	590.1	402.3	—	22
Houma, LA	125 929	47 772	76.93	76.91	1 637.3	621.1	122 861	3 068
In central place	32 105	12 400	9.74	9.73	3 298.1	1 273.8	32 105	—
Houma city (part)	32 105	12 400	9.74	9.73	3 298.1	1 273.8	32 105	—
Not in central place	93 824	35 372	67.20	67.18	1 396.7	526.6	90 756	3 068
Assumption Parish (part)	3 068	1 144	2.26	2.26	1 359.9	507.1	—	3 068
District 2 (part)	1 435	574	1.05	1.05	1 364.7	545.9	—	1 435
Labadieville CDP (part)	911	365	0.54	0.54	1 677.5	672.1	—	911
District 3 (part)	552	212	0.56	0.56	982.0	377.2	—	552
Labadieville CDP (part)	552	212	0.56	0.56	982.0	377.2	—	552
District 4 (part)	1 081	358	0.64	0.64	1 682.7	557.3	—	1 081
Supreme CDP (part)	824	250	0.38	0.38	2 146.2	651.2	—	824
Lafourche Parish (part)	44 518	17 143	27.91	27.91	1 595.3	614.3	44 518	—
District 1 (part)	5 564	2 096	3.69	3.69	1 507.3	567.8	5 564	—
District 2	5 134	2 483	1.16	1.16	4 430.9	2 143.0	5 134	—
Thibodaux city (part)	5 134	2 483	1.16	1.16	4 430.9	2 143.0	5 134	—
District 3	5 446	2 102	2.31	2.31	2 357.0	909.7	5 446	—
Thibodaux city (part)	4 545	1 842	1.16	1.16	3 925.0	1 590.7	4 545	—
District 4 (part)	5 115	1 717	4.35	4.35	1 175.3	394.5	5 115	—
Thibodaux city (part)	2 231	655	1.22	1.22	1 827.7	536.6	2 231	—
District 5 (part)	4 627	1 669	3.23	3.23	1 432.7	516.8	4 627	—
Thibodaux city (part)	2 514	1 020	1.33	1.33	1 885.3	764.9	2 514	—
District 6 (part)	209	83	0.07	0.07	3 074.6	1 221.0	209	—
Chackbay CDP (part)	209	83	0.07	0.07	3 074.6	1 221.0	209	—
District 7 (part)	1 675	695	1.36	1.36	1 227.4	509.3	1 675	—
Raceland CDP (part)	1 612	669	1.31	1.31	1 228.2	509.7	1 612	—
District 8 (part)	5 927	2 200	4.20	4.20	1 411.8	524.0	5 927	—
Raceland CDP (part)	5 927	2 200	4.20	4.20	1 411.8	524.0	5 927	—
District 9 (part)	3 572	1 512	2.95	2.95	1 209.9	512.1	3 572	—
Lockport town (part)	784	341	0.21	0.21	3 699.1	1 608.9	784	—
Mathews CDP (part)	1 547	587	1.99	1.99	779.3	295.7	1 547	—
District 10 (part)	2 835	1 060	1.26	1.26	2 258.1	844.3	2 835	—
Lockport town (part)	1 836	719	0.39	0.39	4 747.7	1 859.3	1 836	—
District 11 (part)	4 414	1 526	3.32	3.32	1 327.6	459.0	4 414	—

Table 36. **Population, Housing Units, Area Measurements, Density, and Inside and Outside Metropolitan Area for Urban Areas: 2000—Con.**

[Density computed using land area. For information on nonsampling error and definitions, see text]

United States Urbanized Area Urban Cluster Puerto Rico			Area measurements in square miles		Average per square mile		Population	
	Population	Housing units	Total area	Land area	Population	Housing units	Inside metropolitan area	Outside metropolitan area
URBANIZED AREA—Con.								
Total (452 urbanized areas)—Con.								
Houma, LA—Con.								
Terrebonne Parish (part)	78 343	29 485	46.77	46.75	1 675.8	630.7	78 343	—
District 1 (part)	9 290	3 322	2.41	2.41	3 848.2	1 376.1	9 290	—
Houma city (part)	6 645	2 467	1.66	1.66	4 003.3	1 486.2	6 645	—
District 2 (part)	7 949	3 087	7.68	7.66	1 037.3	402.8	7 949	—
Bayou Cane CDP (part)	73	28	1.20	1.20	61.0	23.4	73	—
Gray CDP (part)	2 949	1 054	3.43	3.43	859.8	307.3	2 949	—
Houma city (part)	2 659	1 135	0.47	0.47	5 710.3	2 437.5	2 659	—
Schriever CDP (part)	2 130	795	2.38	2.37	899.7	335.8	2 130	—
District 3 (part)	11 617	4 492	3.73	3.73	3 115.5	1 204.7	11 617	—
Bayou Cane CDP (part)	11 556	4 468	3.60	3.60	3 210.3	1 241.2	11 556	—
District 4 (part)	10 490	3 944	9.49	9.49	1 105.6	415.7	10 490	—
Bayou Cane CDP (part)	5 417	2 113	2.78	2.78	1 951.1	761.1	5 417	—
Gray CDP (part)	1 602	580	2.92	2.92	548.2	198.5	1 602	—
District 5 (part)	10 020	4 350	4.31	4.31	2 326.4	1 010.0	10 020	—
Houma city (part)	8 445	3 787	1.86	1.86	4 551.4	2 041.0	8 445	—
District 6 (part)	9 043	3 228	7.08	7.07	1 279.5	456.7	9 043	—
Houma city (part)	4 355	1 589	2.62	2.61	1 666.6	608.1	4 355	—
Schriever CDP (part)	2 942	1 044	2.60	2.60	1 133.5	402.2	2 942	—
District 7 (part)	5 387	1 678	2.03	2.03	2 652.1	826.1	5 387	—
Houma city (part)	5 306	1 649	1.75	1.75	3 039.0	944.5	5 306	—
District 8 (part)	8 770	3 191	5.01	5.01	1 750.5	636.9	8 770	—
Chauvin CDP (part)	1 839	637	1.63	1.63	1 126.2	390.1	1 839	—
Houma city (part)	4 695	1 773	1.39	1.39	3 367.1	1 271.5	4 695	—
District 9 (part)	5 777	2 193	5.04	5.04	1 146.6	435.3	5 777	—
Chauvin CDP (part)	877	334	0.59	0.59	1 494.6	569.2	877	—
Montegut CDP (part)	1 048	394	0.84	0.84	1 249.0	469.6	1 048	—
Houston, TX	3 822 509	1 442 213	1 299.55	1 295.27	2 951.1	1 113.4	3 822 509	—
In central place	2 273 038	895 109	599.47	598.13	3 800.3	1 496.5	2 273 038	—
Baytown city (part)	65 913	25 830	26.03	26.02	2 532.9	992.6	65 913	—
Houston city (part)	1 950 698	780 793	498.94	498.60	3 912.3	1 566.0	1 950 698	—
Missouri City city (part)	51 998	17 187	19.79	19.59	2 654.7	877.5	51 998	—
Pasadena city (part)	141 047	50 167	31.74	31.74	4 443.4	1 580.4	141 047	—
Sugar Land city (part)	63 328	21 090	22.85	22.06	2 871.0	956.1	63 328	—
Texas City city (part)	54	42	0.11	0.11	471.0	366.3	54	—
Not in central place	1 549 471	547 104	700.08	697.14	2 222.6	784.8	1 549 471	—
Brazoria County (part)	86 764	32 427	64.41	64.38	1 347.7	503.7	86 764	—
Alvin-Pearland CCD (part)	86 663	32 402	64.35	64.32	1 347.4	503.8	86 663	—
Alvin city (part)	20 823	8 219	11.19	11.19	1 861.3	734.7	20 823	—
Brookside Village city	1 960	708	2.11	2.11	930.8	336.2	1 960	—
Hillcrest village (part)	722	271	0.40	0.40	1 806.6	678.1	722	—
Manvel city (part)	83	28	0.05	0.05	1 528.7	515.7	83	—
Pearland city (part)	35 416	13 099	27.80	27.77	1 275.3	471.7	35 416	—
Angleton-Rosharon CCD (part)	101	25	0.06	0.06	1 636.9	405.2	101	—
Alvin city (part)	13	3	0.01	0.01	1 140.2	263.1	13	—
Chambers County (part)	3 603	1 323	2.21	2.21	1 628.1	597.8	3 603	—
Mont Belvieu CCD (part)	3 603	1 323	2.21	2.21	1 628.1	597.8	3 603	—
Baytown city (part)	2 825	1 108	1.59	1.59	1 777.2	697.0	2 825	—
Fort Bend County (part)	316 561	102 708	128.75	127.36	2 485.6	806.4	316 561	—
Fulshear-Simonton CCD (part)	17 685	5 851	10.25	10.25	1 726.0	571.0	17 685	—
Cinco Ranch CDP (part)	8 722	2 644	3.36	3.36	2 594.5	786.5	8 722	—
Katy city (part)	849	441	2.42	2.42	350.8	182.2	849	—
Pecan Grove CDP (part)	411	157	0.30	0.30	1 382.9	528.3	411	—
Richmond city (part)	—	—	—	—	—	—	—	—
Rosenberg-Richmond CCD (part)	49 082	16 608	19.73	19.73	2 488.0	841.9	49 082	—
Greatwood CDP (part)	6 640	2 338	3.88	3.88	1 709.4	601.9	6 640	—
Pleak village (part)	449	158	0.69	0.69	655.3	230.6	449	—
Richmond city (part)	9 955	3 260	2.47	2.47	4 028.3	1 319.2	9 955	—
Rosenberg city (part)	23 522	8 261	8.36	8.36	2 814.2	988.4	23 522	—
Sugar Land city (part)	5	2	0.42	0.42	11.8	4.7	5	—
Stafford-Missouri City CCD (part)	85 412	27 181	34.04	33.93	2 517.5	801.1	85 412	—
Arcola city (part)	928	278	1.04	1.04	894.2	267.9	928	—
Fifth Street CDP	2 059	537	0.81	0.81	2 536.8	661.6	2 059	—
Fresno CDP (part)	6 105	1 840	4.18	4.18	1 459.1	439.8	6 105	—
Houston city (part)	32 448	9 811	7.29	7.29	4 453.4	1 346.5	32 448	—
Missouri City city (part)	36 141	12 146	14.51	14.40	2 510.5	843.7	36 141	—
Stafford city (part)	6 609	2 179	5.08	5.08	1 299.7	428.5	6 609	—
Sugar Land city (part)	—	—	0.01	0.01	—	—	—	—
Sugar Land CCD (part)	164 382	53 068	64.73	63.46	2 590.4	836.3	164 382	—
Four Corners CDP	2 954	824	2.85	2.85	1 038.2	289.6	2 954	—
Houston city (part)	926	272	0.65	0.65	1 416.7	416.1	926	—
Meadows Place city	4 912	1 616	0.94	0.94	5 247.8	1 726.5	4 912	—
Mission Bend CDP (part)	19 158	5 678	3.20	3.20	5 990.9	1 775.6	19 158	—
Missouri City city (part)	10 363	3 227	3.98	3.89	2 664.0	829.6	10 363	—
New Territory CDP (part)	13 861	3 805	5.05	5.05	2 746.1	753.8	13 861	—
Pecan Grove CDP (part)	12 922	4 415	4.58	4.57	2 824.9	965.2	12 922	—
Richmond city (part)	1 026	303	0.35	0.35	2 925.9	864.1	1 026	—
Stafford city (part)	8 762	4 112	1.82	1.82	4 811.0	2 257.8	8 762	—
Sugar Land city (part)	63 323	21 088	22.42	21.62	2 928.5	975.3	63 323	—
Galveston County (part)	77 833	30 311	45.55	45.42	1 713.7	667.4	77 833	—
Texas City-League City CCD (part)	77 833	30 311	45.55	45.42	1 713.7	667.4	77 833	—
Bacliff CDP (part)	6 962	2 963	2.52	2.52	2 764.6	1 176.6	6 962	—
Clear Lake Shores city (part)	1 205	661	0.47	0.47	2 581.9	1 416.3	1 205	—
Friendswood city (part)	21 206	7 333	15.23	15.23	1 392.7	481.6	21 206	—
Kemah city (part)	2 324	1 071	1.79	1.76	1 318.2	607.5	2 324	—
League City city (part)	41 427	15 798	20.13	20.03	2 068.3	788.7	41 427	—
San Leon CDP (part)	4 250	2 256	4.56	4.56	932.5	495.0	4 250	—
Texas City city (part)	54	42	0.11	0.11	471.0	366.3	54	—

Table 36. Population, Housing Units, Area Measurements, Density, and Inside and Outside Metropolitan Area for Urban Areas: 2000—Con.

[Density computed using land area. For information on nonsampling error and definitions, see text]

United States Urbanized Area Urban Cluster Puerto Rico			Area measurements in square miles		Average per square mile		Population	
	Population	Housing units	Total area	Land area	Population	Housing units	Inside metropolitan area	Outside metropolitan area
URBANIZED AREA—Con.								
Total (452 urbanized areas)—Con.								
Houston, TX—Con.								
Harris County (part)	3 323 595	1 269 855	1 042.71	1 040.00	3 195.8	1 221.0	3 323 595	—
Baytown CCD (part)	67 906	26 531	39.28	38.84	1 748.4	683.1	67 906	—
Baytown city (part)	62 434	24 494	23.79	23.78	2 625.1	1 029.9	62 434	—
Houston city (part)	—	—	0.17	0.17	—	—	—	—
Houston CCD (part)	2 652 692	1 022 012	771.19	770.42	3 443.2	1 326.6	2 652 692	—
Aldine CDP	13 979	4 403	8.09	8.09	1 727.0	543.9	13 979	—
Atascocita CDP (part)	34 532	10 922	14.01	14.01	2 465.2	779.7	34 532	—
Bellaire city	15 642	6 315	3.62	3.62	4 319.0	1 743.7	15 642	—
Bunker Hill Village city	3 654	1 267	1.46	1.46	2 505.1	868.6	3 654	—
Channelview CDP (part)	29 657	9 853	13.54	13.54	2 190.8	727.8	29 657	—
Cinco Ranch CDP (part)	2 458	940	0.41	0.41	6 020.3	2 302.3	2 458	—
Cloverleaf CDP	23 508	7 865	3.57	3.57	6 589.2	2 204.5	23 508	—
Friendswood city (part)	7 787	3 049	1.41	1.41	5 532.1	2 166.1	7 787	—
Galena Park city (part)	10 241	3 095	3.66	3.66	2 796.1	845.0	10 241	—
Hedwig Village city	2 334	1 038	0.86	0.86	2 706.5	1 203.7	2 334	—
Hilshire Village city	720	292	0.27	0.27	2 661.0	1 079.2	720	—
Houston city (part)	1 904 680	764 582	482.19	481.87	3 952.7	1 586.7	1 904 680	—
Humble city (part)	14 557	5 898	9.38	9.38	1 551.7	628.7	14 557	—
Hunters Creek Village city	4 374	1 523	1.94	1.94	2 253.0	784.5	4 374	—
Jacinto City city	10 302	3 124	1.86	1.86	5 540.8	1 680.2	10 302	—
Jersey Village city	6 880	3 037	3.45	3.42	2 014.3	889.2	6 880	—
Katy city (part)	10 082	3 291	5.09	5.09	1 980.9	646.6	10 082	—
Mission Bend CDP (part)	11 673	3 524	2.00	1.96	5 945.1	1 794.8	11 673	—
Missouri City city (part)	5 494	1 814	1.30	1.30	4 223.4	1 394.5	5 494	—
Nassau Bay city (part)	4 170	2 243	1.39	1.33	3 146.0	1 692.2	4 170	—
Pasadena city (part)	3 221	1 283	1.01	1.01	3 200.2	1 274.7	3 221	—
Pearland city (part)	1 934	702	0.85	0.85	2 286.5	830.0	1 934	—
Piney Point Village city	3 380	1 282	2.14	2.14	1 580.3	599.4	3 380	—
Sheldon CDP (part)	1 743	558	1.06	1.06	1 651.8	528.8	1 743	—
South Houston city	15 833	4 947	3.03	3.03	5 231.2	1 634.5	15 833	—
Southside Place city	1 546	647	0.25	0.25	6 270.9	2 624.4	1 546	—
Spring Valley city	3 611	1 410	1.31	1.31	2 755.0	1 075.7	3 611	—
Stafford city (part)	310	99	0.07	0.07	4 289.5	1 369.9	310	—
Webster city (part)	9 078	4 730	5.52	5.48	1 655.5	862.6	9 078	—
West University Place city	14 211	5 543	2.01	2.01	7 068.6	2 757.1	14 211	—
Northeast Harris CCD (part)	28 604	10 744	28.98	28.11	1 017.7	382.3	28 604	—
Barrett CDP (part)	1 645	609	1.29	1.29	1 279.5	473.7	1 645	—
Baytown city (part)	654	228	0.65	0.65	1 006.8	351.0	654	—
Crosby CDP (part)	1 612	693	1.78	1.78	906.9	389.9	1 612	—
Highlands CDP (part)	7 089	2 812	6.17	6.16	1 151.2	456.7	7 089	—
Houston city (part)	2 796	1 026	3.20	3.18	878.5	322.4	2 796	—
Northwest Harris CCD (part)	357 112	131 730	138.63	138.47	2 579.1	951.4	357 112	—
Houston city (part)	7 667	4 186	2.73	2.73	2 812.4	1 535.5	7 667	—
Spring CDP (part)	35 037	12 271	17.14	17.12	2 046.7	716.8	35 037	—
Pasadena CCD (part)	136 039	47 977	31.17	31.17	4 364.1	1 539.1	136 039	—
Houston city (part)	1 755	587	2.09	2.09	839.8	280.9	1 755	—
Pasadena city (part)	134 260	47 384	28.46	28.46	4 716.8	1 664.7	134 260	—
Southeast Harris CCD (part)	81 242	30 861	33.44	33.00	2 461.6	935.1	81 242	—
Deer Park city (part)	28 493	9 921	9.87	9.87	2 886.1	1 004.9	28 493	—
El Lago city (part)	3 075	1 409	0.70	0.65	4 709.3	2 157.8	3 075	—
La Porte city (part)	31 303	11 436	12.99	12.99	2 409.7	880.3	31 303	—
Morgan's Point city (part)	195	106	0.20	0.20	975.6	530.3	195	—
Pasadena city (part)	3 566	1 500	2.27	2.27	1 569.2	660.1	3 566	—
Seabrook city (part)	9 428	4 530	4.78	4.57	2 061.5	990.5	9 428	—
Shoreacres city (part)	1 488	594	0.87	0.87	1 716.8	685.3	1 488	—
Taylor Lake Village city	3 694	1 364	1.39	1.24	2 974.2	1 098.2	3 694	—
Montgomery County (part)	13 446	5 303	15.61	15.59	862.6	340.2	13 446	—
Southeast Montgomery CCD (part)	13 446	5 303	15.61	15.59	862.6	340.2	13 446	—
Houston city (part)	426	329	0.63	0.62	683.0	527.5	426	—
Waller County (part)	707	286	0.31	0.31	2 303.2	931.7	707	—
Brookshire CCD (part)	707	286	0.31	0.31	2 303.2	931.7	707	—
Katy city (part)	707	286	0.31	0.31	2 303.2	931.7	707	—
Huntington, WV—KY—OH	177 550	82 864	106.82	106.79	1 662.5	775.9	177 550	—
In central place	51 353	25 830	15.11	15.11	3 398.8	1 709.5	51 353	—
Huntington city, (part) WV	51 353	25 830	15.11	15.11	3 398.8	1 709.5	51 353	—
Not in central place	126 197	57 034	91.71	91.68	1 376.4	622.1	126 197	—
Kentucky	56 446	25 186	40.75	40.74	1 385.4	618.1	56 446	—
Not in central place	56 446	25 186	40.75	40.74	1 385.4	618.1	56 446	—
Ohio	32 681	15 082	17.82	17.82	1 834.3	846.5	32 681	—
Not in central place	32 681	15 082	17.82	17.82	1 834.3	846.5	32 681	—
West Virginia	88 423	42 596	48.25	48.23	1 833.3	883.1	88 423	—
In central place	51 353	25 830	15.11	15.11	3 398.8	1 709.5	51 353	—
Not in central place	37 070	16 766	33.14	33.12	1 119.2	506.2	37 070	—
Boyd County (part), KY	36 986	16 738	23.66	23.66	1 563.4	707.5	36 986	—
Ashland CCD (part)	27 479	13 195	15.26	15.26	1 800.5	864.6	27 479	—
Ashland city (part)	21 748	10 669	9.62	9.62	2 261.0	1 109.2	21 748	—
Westwood CDP (part)	4 861	2 179	3.84	3.84	1 265.6	567.3	4 861	—
Ashland Rural CCD (part)	4 740	1 424	4.30	4.30	1 102.0	331.1	4 740	—
Ashland city (part)	16	5	0.04	0.04	437.4	136.7	16	—
Cannonsburg CCD (part)	2 131	883	1.43	1.43	1 493.3	618.8	2 131	—
Catlettsburg CCD (part)	2 636	1 236	2.67	2.67	988.3	463.4	2 636	—
Ashland city (part)	12	4	0.01	0.01	1 782.3	594.1	12	—
Catlettsburg city (part)	1 958	958	1.21	1.21	1 617.3	791.3	1 958	—

Table 36. **Population, Housing Units, Area Measurements, Density, and Inside and Outside Metropolitan Area for Urban Areas: 2000—Con.**

[Density computed using land area. For information on nonsampling error and definitions, see text]

United States Urbanized Area Urban Cluster Puerto Rico			Area measurements in square miles		Average per square mile		Population	
	Population	Housing units	Total area	Land area	Population	Housing units	Inside metropolitan area	Outside metropolitan area
URBANIZED AREA—Con.								
Total (452 urbanized areas)—Con.								
Huntington, WV—KY—OH—Con.								
Greenup County (part), KY	19 460	8 448	17.09	17.09	1 138.9	494.4	19 460	—
Greenup CCD (part)	1 234	545	0.75	0.75	1 642.1	725.2	1 234	—
Greenup city (part)	1 192	523	0.69	0.69	1 716.3	753.0	1 192	—
Russell CCD (part)	16 028	6 975	13.61	13.61	1 177.7	512.5	16 028	—
Bellefonte city	837	383	0.72	0.72	1 161.3	531.4	837	—
Flatwoods city (part)	7 450	3 289	3.85	3.85	1 933.0	853.4	7 450	—
Raceland city (part)	2 235	943	2.14	2.14	1 043.2	440.1	2 235	—
Russell city (part)	3 639	1 581	3.59	3.59	1 014.8	440.9	3 639	—
Worthington city (part)	1 438	600	1.09	1.09	1 324.0	552.4	1 438	—
Wurtland CCD (part)	2 198	928	2.73	2.73	806.2	340.4	2 198	—
Flatwoods city (part)	149	47	0.14	0.14	1 078.3	340.1	149	—
Raceland city (part)	120	59	0.06	0.06	1 939.0	953.3	120	—
Worthington city (part)	235	98	0.09	0.09	2 724.9	1 136.4	235	—
Wurtland city (part)	1 003	420	1.14	1.13	884.6	370.4	1 003	—
Lawrence County (part), OH	32 681	15 082	17.82	17.82	1 834.3	846.5	32 681	—
Fayette township (part)	5 654	2 461	3.36	3.36	1 680.4	731.4	5 654	—
Burlington CDP	2 794	1 242	1.42	1.42	1 961.1	871.8	2 794	—
South Point village (part)	2 417	1 031	1.65	1.65	1 465.8	625.2	2 417	—
Hamilton township (part)	1 020	457	0.49	0.49	2 085.2	934.3	1 020	—
Hanging Rock village (part)	190	72	0.19	0.19	989.4	374.9	190	—
Ironton city (part)	744	350	0.26	0.26	2 829.3	1 331.0	744	—
Perry township (part)	3 722	1 657	2.30	2.30	1 615.2	719.1	3 722	—
Coal Grove village (part)	7	3	—	—	5 315.1	2 277.9	7	—
South Point village (part)	1 323	532	0.75	0.75	1 761.0	708.1	1 323	—
Rome township (part)	5 451	2 419	3.33	3.33	1 637.7	726.7	5 451	—
Athalia village (part)	251	131	0.24	0.24	1 033.4	539.3	251	—
Union township (part)	4 561	2 157	3.54	3.54	1 287.6	608.9	4 561	—
Chesapeake village (part)	839	439	0.54	0.54	1 557.6	815.0	839	—
Proctorville village (part)	615	316	0.21	0.21	2 903.8	1 492.0	615	—
Upper township (part)	12 273	5 931	4.79	4.79	2 563.4	1 238.8	12 273	—
Coal Grove village (part)	1 741	747	1.18	1.18	1 476.7	633.6	1 741	—
Ironton city (part)	10 428	5 139	3.37	3.37	3 095.5	1 525.5	10 428	—
Cabell County (part), WV	72 665	35 285	34.20	34.20	2 125.0	1 031.8	72 665	—
District 1 (part)	15 526	7 718	6.97	6.97	2 227.2	1 107.2	15 526	—
Huntington city (part)	13 976	7 004	5.45	5.45	2 565.2	1 285.5	13 976	—
District 2 (part)	17 126	9 242	4.11	4.11	4 163.1	2 246.6	17 126	—
Huntington city (part)	17 126	9 242	4.11	4.11	4 163.1	2 246.6	17 126	—
District 3 (part)	16 995	7 974	5.50	5.50	3 087.8	1 448.8	16 995	—
Barboursville village (part)	—	—	0.01	0.01	—	—	—	—
Huntington city (part)	16 103	7 557	4.48	4.48	3 593.2	1 686.3	16 103	—
District 4 (part)	15 238	7 018	9.58	9.58	1 591.2	732.8	15 238	—
Barboursville village (part)	3 179	1 463	3.28	3.28	970.1	446.5	3 179	—
Huntington city (part)	14	6	0.04	0.04	358.6	153.7	14	—
Pea Ridge CDP (part)	6 363	3 046	2.31	2.31	2 756.2	1 319.4	6 363	—
District 5 (part)	7 780	3 333	8.03	8.03	968.8	415.0	7 780	—
Barboursville village (part)	2	1	0.03	0.03	67.7	33.8	2	—
Culloden CDP (part)	287	117	0.50	0.50	573.9	234.0	287	—
Milton town (part)	2 206	1 116	1.52	1.52	1 455.4	736.3	2 206	—
Wayne County (part), WV	15 758	7 311	14.05	14.04	1 122.6	520.9	15 758	—
Butler district (part)	1 022	427	0.68	0.68	1 508.7	630.3	1 022	—
Ceredo district (part)	7 433	3 558	7.89	7.87	944.1	451.9	7 433	—
Ceredo city (part)	1 554	848	1.22	1.20	1 295.8	707.1	1 554	—
Kenova city (part)	3 485	1 767	1.21	1.21	2 887.9	1 464.3	3 485	—
Westmoreland district (part)	7 303	3 326	5.49	5.49	1 331.3	606.3	7 303	—
Ceredo city (part)	121	40	0.13	0.13	961.5	317.9	121	—
Huntington city (part)	4 134	2 021	1.03	1.03	4 026.6	1 968.5	4 134	—
Huntsville, AL	213 253	94 088	157.52	157.20	1 356.5	598.5	213 253	—
In central place	152 313	70 879	86.92	86.72	1 756.4	817.3	152 313	—
Huntsville city (part)	152 313	70 879	86.92	86.72	1 756.4	817.3	152 313	—
Not in central place	60 940	23 209	70.60	70.48	864.6	329.3	60 940	—
Limestone County (part)	3 335	521	3.41	3.41	977.8	152.8	3 335	—
Athens CCD (part)	2 366	147	2.81	2.81	840.8	52.2	2 366	—
Mooreville CCD (part)	969	374	0.60	0.60	1 624.4	627.0	969	—
Madison city (part)	—	—	—	—	—	—	—	—
Madison County (part)	209 918	93 567	154.11	153.79	1 364.9	608.4	209 918	—
Arsenal CCD (part)	2 365	879	19.18	19.18	123.3	45.8	2 365	—
Huntsville city (part)	—	—	4.89	4.89	—	—	—	—
Redstone Arsenal CDP (part)	2 365	879	7.49	7.49	315.8	117.4	2 365	—
Gurley CCD (part)	3 793	1 269	4.51	4.49	844.0	282.4	3 793	—
Huntsville city (part)	3 430	1 126	2.88	2.88	1 190.8	390.9	3 430	—
Huntsville CCD (part)	166 830	75 992	104.58	104.47	1 596.9	727.4	166 830	—
Huntsville city (part)	141 042	66 411	72.73	72.66	1 941.0	913.9	141 042	—
Madison city (part)	153	43	0.06	0.06	2 522.7	709.0	153	—
Meridianville CDP (part)	1 250	459	1.51	1.51	826.6	303.5	1 250	—
Moore Mill CDP (part)	4 635	1 815	5.36	5.36	865.5	338.9	4 635	—
Madison CCD (part)	27 878	11 578	18.03	18.03	1 546.0	642.1	27 878	—
Huntsville city (part)	9	2	0.26	0.26	34.4	7.6	9	—
Madison city (part)	27 472	11 422	15.52	15.52	1 770.5	736.1	27 472	—
New Hope CCD (part)	5 117	1 854	2.98	2.98	1 714.5	621.2	5 117	—
Huntsville city (part)	5 027	1 805	2.87	2.87	1 752.7	629.3	5 027	—
Triana-Blackwall CCD (part)	3 935	1 995	4.82	4.63	850.0	431.0	3 935	—
Huntsville city (part)	2 805	1 535	3.28	3.16	888.8	486.4	2 805	—
Madison city (part)	1 081	441	1.35	1.29	840.3	342.8	1 081	—
Idaho Falls, ID	66 973	25 042	30.99	30.99	2 161.5	808.2	—	66 973
In central place	50 689	19 754	15.89	15.89	3 190.8	1 243.5	—	50 689
Idaho Falls city (part)	50 689	19 754	15.89	15.89	3 190.8	1 243.5	—	50 689
Not in central place	16 284	5 288	15.10	15.10	1 078.5	350.2	—	16 284

Table 36. **Population, Housing Units, Area Measurements, Density, and Inside and Outside Metropolitan Area for Urban Areas: 2000—Con.**

[Density computed using land area. For information on nonsampling error and definitions, see text]

United States Urbanized Area Urban Cluster Puerto Rico			Area measurements in square miles		Average per square mile		Population	
	Population	Housing units	Total area	Land area	Population	Housing units	Inside metropolitan area	Outside metropolitan area
URBANIZED AREA—Con.								
Total (452 urbanized areas)—Con.								
Idaho Falls, ID—Con.								
Bonneville County (part)	66 973	25 042	30.99	30.99	2 161.5	808.2	—	66 973
Idaho Falls CCD (part)	66 684	24 965	30.88	30.88	2 159.6	808.5	—	66 684
Ammon city (part)	6 185	1 945	2.81	2.81	2 203.9	693.1	—	6 185
Idaho Falls city (part)	50 689	19 754	15.89	15.89	3 190.8	1 243.5	—	50 689
Iona city (part)	1 185	379	0.74	0.74	1 602.0	512.4	—	1 185
Idaho Falls West CCD (part)	6	3	0.01	0.01	522.1	261.1	—	6
Ucon CCD (part)	283	74	0.10	0.10	2 945.6	770.2	—	283
Indianapolis, IN	1 218 919	524 742	556.62	552.92	2 204.5	949.0	1 218 919	—
In central place	783 515	353 673	298.26	296.15	2 645.7	1 194.3	783 515	—
Clermont town	1 477	626	0.68	0.68	2 167.7	918.7	1 477	—
Crows Nest town	96	41	0.45	0.45	215.2	91.9	96	—
Cumberland town (part)	2 824	1 210	0.72	0.72	3 943.7	1 689.7	2 824	—
Homecroft town	751	316	0.23	0.23	3 243.5	1 364.8	751	—
Indianapolis city (balance) (part)	773 459	349 122	293.27	291.15	2 656.5	1 199.1	773 459	—
Meridian Hills town	1 713	677	1.49	1.48	1 154.3	456.2	1 713	—
North Crows Nest town	42	18	0.06	0.06	654.0	280.3	42	—
Rocky Ripple town	712	329	0.30	0.30	2 338.5	1 080.6	712	—
Spring Hill town	97	63	0.11	0.11	881.1	572.3	97	—
Warren Park town	1 656	996	0.45	0.45	3 683.3	2 215.3	1 656	—
Williams Creek town	413	163	0.34	0.34	1 221.1	481.9	413	—
Wynnedale town	275	112	0.17	0.17	1 643.6	669.4	275	—
Not in central place	435 404	171 069	258.36	256.78	1 695.7	666.2	435 404	—
Boone County (part)	10 907	3 913	7.10	7.06	1 544.4	554.1	10 907	—
Eagle township (part)	10 907	3 913	7.10	7.06	1 544.4	554.1	10 907	—
Zionsville town (part)	8 651	3 124	4.98	4.94	1 750.6	632.2	8 651	—
Hamilton County (part)	158 719	60 496	97.17	95.98	1 653.7	630.3	158 719	—
Clay township (part)	63 173	22 985	39.01	38.91	1 623.6	590.7	63 173	—
Carmel city (part)	37 730	14 104	17.75	17.66	2 136.8	798.8	37 730	—
Delaware township (part)	28 265	11 772	14.80	14.75	1 916.9	798.3	28 265	—
Fishers town (part)	26 323	11 020	11.82	11.76	2 237.9	936.9	26 323	—
Noblesville city (part)	6	4	0.31	0.31	19.1	12.8	6	—
Fall Creek township (part)	14 989	5 362	10.89	10.86	1 380.7	493.9	14 989	—
Fishers town (part)	11 120	4 079	6.91	6.89	1 614.6	592.2	11 120	—
Jackson township (part)	6 429	2 565	4.57	4.53	1 419.7	566.4	6 429	—
Arcadia town (part)	1 747	607	0.44	0.44	3 932.7	1 366.4	1 747	—
Cicero town (part)	4 291	1 807	1.45	1.44	2 983.9	1 256.6	4 291	—
Noblesville township (part)	31 045	12 241	19.41	18.53	1 675.1	660.5	31 045	—
Noblesville city (part)	28 148	11 126	13.05	12.17	2 312.3	914.0	28 148	—
Washington township (part)	14 643	5 502	8.40	8.31	1 762.5	662.2	14 643	—
Westfield town (part)	9 076	3 539	4.76	4.75	1 912.5	745.7	9 076	—
Wayne township (part)	99	33	0.08	0.08	1 235.5	411.8	99	—
White River township (part)	76	36	0.02	0.02	4 057.4	1 921.9	76	—
Hancock County (part)	14 155	5 312	14.57	14.53	974.4	365.7	14 155	—
Buck Creek township (part)	4 267	1 515	2.93	2.90	1 471.7	522.5	4 267	—
Cumberland town (part)	2 002	712	0.96	0.93	2 163.1	769.3	2 002	—
Center township (part)	7	2	—	—	1 871.4	534.7	7	—
Sugar Creek township (part)	8 852	3 434	10.49	10.48	844.6	327.6	8 852	—
Cumberland town (part)	674	268	0.25	0.25	2 692.3	1 070.5	674	—
New Palestine town (part)	1 221	477	0.62	0.62	1 965.4	767.8	1 221	—
Spring Lake town (part)	262	108	0.15	0.14	1 848.1	761.8	262	—
Vernon township (part)	1 029	361	1.14	1.14	900.0	315.7	1 029	—
McCordsville town (part)	967	335	1.09	1.09	885.6	306.8	967	—
Hendricks County (part)	73 660	27 933	52.88	52.78	1 395.7	529.3	73 660	—
Brown township (part)	4 045	1 414	4.23	4.21	961.3	336.0	4 045	—
Brownsburg town (part)	1 594	615	0.51	0.51	3 108.4	1 199.3	1 594	—
Center township (part)	6 686	2 609	4.82	4.81	1 390.8	542.7	6 686	—
Danville town (part)	6 376	2 488	3.89	3.89	1 640.3	640.1	6 376	—
Guilford township (part)	21 057	7 936	12.82	12.79	1 646.3	620.5	21 057	—
Plainfield town (part)	17 258	6 985	9.25	9.22	1 871.1	757.3	17 258	—
Liberty township (part)	72	24	0.06	0.06	1 283.5	427.8	72	—
Lincoln township (part)	17 156	6 548	11.48	11.46	1 496.6	571.2	17 156	—
Brownsburg town (part)	12 622	4 838	4.82	4.82	2 619.6	1 004.1	12 622	—
Middle township (part)	2 197	833	1.39	1.39	1 578.5	598.5	2 197	—
Brownsburg town (part)	21	11	0.03	0.03	821.0	430.0	21	—
Pittsboro town (part)	1 545	625	1.00	1.00	1 538.6	622.4	1 545	—
Washington township (part)	22 447	8 569	18.08	18.06	1 243.0	474.5	22 447	—
Avon town (part)	5 871	2 095	4.04	4.03	1 457.2	520.0	5 871	—
Plainfield town (part)	639	284	0.61	0.61	1 049.3	466.4	639	—
Johnson County (part)	91 258	36 046	42.11	42.10	2 167.5	856.1	91 258	—
Franklin township (part)	16 491	6 124	5.71	5.71	2 886.8	1 072.0	16 491	—
Franklin city (part)	15 715	5 939	5.19	5.19	3 027.9	1 144.3	15 715	—
Needham township (part)	2 689	1 090	2.29	2.29	1 172.0	475.1	2 689	—
Franklin city (part)	2 286	944	1.48	1.48	1 540.2	636.0	2 286	—
Pleasant township (part)	38 611	16 765	14.31	14.31	2 698.1	1 171.5	38 611	—
Franklin city (part)	1 116	410	0.24	0.24	4 619.0	1 696.9	1 116	—
Greenwood city (part)	28 840	13 318	10.03	10.03	2 875.4	1 327.8	28 840	—
New Whiteland town (part)	4 570	1 591	0.97	0.97	4 704.3	1 637.8	4 570	—
Whiteland town (part)	3 910	1 385	2.03	2.03	1 929.3	683.4	3 910	—
Union township (part)	330	141	0.24	0.24	1 351.2	577.3	330	—
Bargersville town (part)	294	130	0.07	0.07	4 141.9	1 831.5	294	—
White River township (part)	33 137	11 926	19.55	19.54	1 695.7	610.3	33 137	—
Bargersville town (part)	1 696	613	0.56	0.56	3 028.0	1 094.4	1 696	—
Greenwood city (part)	7 151	2 707	2.19	2.19	3 269.0	1 237.5	7 151	—
Marion County (part)	851 501	383 653	326.58	324.36	2 625.2	1 182.8	851 501	—
Center township (part)	167 055	78 325	42.14	41.83	3 993.5	1 872.4	167 055	—
Beech Grove city (part)	3 605	1 376	0.75	0.75	4 793.4	1 829.6	3 605	—
Indianapolis city (balance) (part)	163 450	76 949	41.39	41.08	3 978.8	1 873.2	163 450	—
Decatur township (part)	22 982	8 889	15.24	15.23	1 509.3	583.8	22 982	—
Indianapolis city (balance) (part)	22 982	8 889	15.24	15.23	1 509.3	583.8	22 982	—
Franklin township (part)	28 024	10 998	19.31	19.31	1 451.4	569.6	28 024	—

Table 36. **Population, Housing Units, Area Measurements, Density, and Inside and Outside Metropolitan Area for Urban Areas: 2000—Con.**

[Density computed using land area. For information on nonsampling error and definitions, see text]

United States Urbanized Area Urban Cluster Puerto Rico			Area measurements in square miles		Average per square mile		Population	
	Population	Housing units	Total area	Land area	Population	Housing units	Inside metropolitan area	Outside metropolitan area
URBANIZED AREA—Con.								
Total (452 urbanized areas)—Con.								
Indianapolis, IN—Con.								
Marion County (part)—Con.								
Franklin township (part)—Con.								
Beech Grove city (part)	1 407	766	1.38	1.38	1 023.1	557.0	1 407	—
Indianapolis city (balance) (part)	26 617	10 232	17.94	17.93	1 484.3	570.6	26 617	—
Lawrence township (part)	111 399	47 412	44.97	44.74	2 490.1	1 059.8	111 399	—
Indianapolis city (balance) (part)	73 026	31 343	26.35	26.21	2 785.7	1 195.6	73 026	—
Lawrence city (part)	38 373	16 069	18.62	18.52	2 071.7	867.5	38 373	—
Perry township (part)	92 079	40 547	34.59	34.58	2 662.8	1 172.5	92 079	—
Beech Grove city (part)	9 868	4 364	2.05	2.05	4 825.2	2 133.9	9 868	—
Homewood town	751	316	0.23	0.23	3 243.5	1 364.8	751	—
Indianapolis city (balance) (part)	79 608	35 098	31.67	31.66	2 514.3	1 108.5	79 608	—
Southport city	1 852	769	0.64	0.64	2 886.2	1 198.4	1 852	—
Pike township (part)	70 189	31 802	28.75	28.57	2 456.7	1 113.1	70 189	—
Clermont town (part)	371	142	0.16	0.16	2 365.9	906.9	371	—
Indianapolis city (balance) (part)	69 818	31 660	28.59	28.41	2 457.1	1 114.2	69 818	—
Warren township (part)	93 429	40 525	44.39	44.30	2 109.2	914.9	93 429	—
Beech Grove city (part)	—	—	0.13	0.13	—	—	—	—
Cumberland town (part)	2 824	1 210	0.72	0.72	3 943.7	1 689.7	2 824	—
Indianapolis city (balance) (part)	88 949	38 319	43.10	43.01	2 068.3	891.0	88 949	—
Warren Park town	1 656	996	0.45	0.45	3 683.3	2 215.3	1 656	—
Washington township (part)	132 927	65 117	49.65	48.55	2 738.2	1 341.4	132 927	—
Crows Nest town	96	41	0.45	0.45	215.2	91.9	96	—
Indianapolis city (balance) (part)	129 579	63 714	46.73	45.63	2 839.7	1 396.3	129 579	—
Meridian Hills town	1 713	677	1.49	1.49	1 154.3	456.2	1 713	—
North Crows Nest town	42	18	0.06	0.06	654.0	280.3	42	—
Rocky Ripple town	712	329	0.30	0.30	2 338.5	1 080.6	712	—
Spring Hill town	97	63	0.11	0.11	881.1	572.3	97	—
Williams Creek town	413	163	0.34	0.34	1 221.1	481.9	413	—
Wynnedale town	275	112	0.17	0.17	1 643.6	669.4	275	—
Wayne township (part)	133 417	60 038	47.55	47.27	2 822.7	1 270.2	133 417	—
Clermont town (part)	1 106	484	0.52	0.52	2 107.5	922.3	1 106	—
Indianapolis city (balance) (part)	119 430	52 918	42.26	41.99	2 844.5	1 260.4	119 430	—
Speedway town	12 881	6 636	4.76	4.75	2 708.9	1 395.6	12 881	—
Morgan County (part)	18 719	7 389	16.19	16.11	1 162.0	458.7	18 719	—
Brown township (part)	12 013	4 887	8.34	8.33	1 442.3	586.7	12 013	—
Mooresville town (part)	9 151	3 632	3.95	3.95	2 316.7	919.9	9 151	—
Clay township (part)	1 661	618	0.83	0.82	2 017.0	750.5	1 661	—
Bethany town (part)	92	33	0.06	0.05	1 729.3	620.3	92	—
Brooklyn town (part)	1 544	576	0.76	0.76	2 021.2	754.0	1 544	—
Harrison township (part)	107	38	0.03	0.03	3 293.0	1 169.5	107	—
Madison township (part)	3 321	1 215	4.90	4.87	682.2	249.6	3 321	—
Monroe township (part)	1 617	631	2.09	2.06	786.4	306.9	1 617	—
Indio—Cathedral City—Palm Springs, CA	254 856	130 486	99.11	98.59	2 585.0	1 323.5	254 856	—
In central place	131 750	63 438	43.70	43.42	3 034.5	1 461.1	131 750	—
Cathedral City city (part)	42 426	17 798	11.24	10.96	3 871.0	1 623.9	42 426	—
Indio city (part)	47 951	15 882	13.60	13.60	3 526.7	1 168.1	47 951	—
Palm Springs city (part)	41 373	29 758	18.87	18.86	2 193.5	1 577.7	41 373	—
Not in central place	123 106	67 048	55.40	55.17	2 231.3	1 215.3	123 106	—
Riverside County (part)	254 856	130 486	99.11	98.59	2 585.0	1 323.5	254 856	—
Cathedral City-Palm Desert CCD (part)	117 908	68 639	51.55	51.03	2 310.5	1 345.1	117 908	—
Cathedral City city (part)	41 908	17 340	10.99	10.71	3 913.6	1 619.3	41 908	—
Indian Wells city (part)	3 064	2 723	3.23	3.23	947.7	842.3	3 064	—
La Quinta city (part)	15 045	6 249	4.37	4.30	3 499.2	1 453.4	15 045	—
Palm Desert city (part)	40 799	27 687	16.38	16.38	2 490.4	1 690.0	40 799	—
Palm Springs city (part)	1 225	920	3.34	3.33	367.4	275.9	1 225	—
Rancho Mirage city (part)	12 537	11 246	10.72	10.55	1 188.1	1 065.7	12 537	—
Thousand Palms CDP (part)	—	—	—	—	—	—	—	—
Coachella Valley CCD (part)	91 541	30 109	29.36	29.36	3 118.4	1 025.7	91 541	—
Bermuda Dunes CDP	6 229	2 937	3.16	3.16	1 969.5	928.6	6 229	—
Coachella city (part)	22 176	4 881	6.35	6.35	3 494.1	769.1	22 176	—
Indio city (part)	47 951	15 882	13.60	13.60	3 526.7	1 168.1	47 951	—
La Quinta city (part)	6 369	2 620	2.09	2.09	3 049.9	1 254.6	6 369	—
Palm Desert city (part)	—	—	0.01	0.01	—	—	—	—
Desert Hot Springs CCD (part)	4 741	2 442	2.42	2.42	1 956.4	1 007.7	4 741	—
Thousand Palms CDP (part)	4 741	2 442	2.18	2.18	2 179.7	1 122.7	4 741	—
Palm Springs CCD (part)	40 666	29 296	15.78	15.78	2 577.0	1 856.5	40 666	—
Cathedral City city (part)	518	458	0.25	0.25	2 058.8	1 820.3	518	—
Palm Springs city (part)	40 148	28 838	15.53	15.53	2 585.7	1 857.3	40 148	—
Iowa City, IA	85 247	36 338	35.75	35.75	2 384.3	1 016.4	85 247	—
In central place	61 176	25 627	18.24	18.24	3 354.8	1 405.3	61 176	—
Iowa City city (part)	61 176	25 627	18.24	18.24	3 354.8	1 405.3	61 176	—
Not in central place	24 071	10 711	17.52	17.52	1 374.1	611.4	24 071	—
Johnson County (part)	85 247	36 338	35.75	35.75	2 384.3	1 016.4	85 247	—
Clear Creek township (part)	3 167	1 239	4.39	4.39	721.8	282.4	3 167	—
Coralville city (part)	2 654	988	4.07	4.07	652.0	242.7	2 654	—
Tiffin city (part)	513	251	0.32	0.32	1 618.0	791.7	513	—
East Lucas township (part)	42	15	0.12	0.12	363.2	129.7	42	—
Iowa City city (part)	61 176	25 627	18.24	18.24	3 354.8	1 405.3	61 176	—
Newport township (part)	32	10	0.02	0.02	1 370.1	428.2	32	—
Penn township (part)	12 753	5 222	9.62	9.62	1 326.2	543.0	12 753	—
Coralville city (part)	6 469	2 497	3.78	3.78	1 709.2	659.7	6 469	—
North Liberty city (part)	5 015	2 223	2.60	2.60	1 927.5	854.4	5 015	—
Scott township (part)	1 054	466	1.25	1.25	844.9	373.5	1 054	—
West Lucas township (part)	7 023	3 759	2.13	2.13	3 301.8	1 767.3	7 023	—
Coralville city (part)	5 995	3 266	1.71	1.71	3 513.8	1 914.3	5 995	—
University Heights city	987	477	0.27	0.27	3 626.3	1 752.5	987	—

Table 36. **Population, Housing Units, Area Measurements, Density, and Inside and Outside Metropolitan Area for Urban Areas: 2000—Con.**

[Density computed using land area. For information on nonsampling error and definitions, see text]

United States Urbanized Area Urban Cluster Puerto Rico			Area measurements in square miles		Average per square mile		Population	
	Population	Housing units	Total area	Land area	Population	Housing units	Inside metropolitan area	Outside metropolitan area
URBANIZED AREA—Con.								
Total (452 urbanized areas)—Con.								
Ithaca, NY	53 528	20 401	29.87	29.71	1 801.8	686.7	—	53 528
In central place	29 287	10 736	5.49	5.46	5 361.0	1 965.2	—	29 287
Ithaca city (part)	29 287	10 736	5.49	5.46	5 361.0	1 965.2	—	29 287
Not in central place	24 241	9 665	24.38	24.24	999.8	398.6	—	24 241
Tompkins County (part)	53 528	20 401	29.87	29.71	1 801.8	686.7	—	53 528
Caroline town (part)	254	110	0.26	0.26	988.8	428.2	—	254
Dryden town (part)	2 009	1 013	3.07	3.06	656.2	330.9	—	2 009
Ithaca city (part)	29 287	10 736	5.49	5.46	5 361.0	1 965.2	—	29 287
Ithaca town (part)	15 709	5 681	11.22	11.10	1 415.0	511.7	—	15 709
Cayuga Heights village	3 273	1 584	1.77	1.77	1 850.9	895.8	—	3 273
East Ithaca CDP (part)	2 166	1 043	1.56	1.52	1 424.7	686.1	—	2 166
Forest Home CDP	941	446	0.27	0.26	3 598.4	1 705.5	—	941
Northeast Ithaca CDP	2 655	1 096	1.46	1.45	1 825.2	753.5	—	2 655
Northwest Ithaca CDP (part)	856	433	1.14	1.14	750.2	379.5	—	856
South Hill CDP (part)	5 369	872	3.46	3.38	1 586.3	257.6	—	5 369
Lansing town (part)	5 628	2 492	9.23	9.22	610.6	270.4	—	5 628
Lansing village (part)	3 417	1 705	4.61	4.60	742.8	370.6	—	3 417
Newfield town (part)	461	230	0.33	0.33	1 414.9	705.9	—	461
Ulysses town (part)	180	139	0.28	0.28	639.9	494.1	—	180
Jackson, MI	88 050	34 259	52.26	51.61	1 706.1	663.8	88 050	—
In central place	36 258	15 206	9.96	9.96	3 639.4	1 526.3	36 258	—
Jackson city (part)	36 258	15 206	9.96	9.96	3 639.4	1 526.3	36 258	—
Not in central place	51 792	19 053	42.30	41.65	1 243.6	457.5	51 792	—
Jackson County (part)	88 050	34 259	52.26	51.61	1 706.1	663.8	88 050	—
Blackman township (part)	21 147	6 313	17.40	17.40	1 215.1	362.7	21 147	—
Jackson city (part)	36 258	15 206	9.96	9.96	3 639.4	1 526.3	36 258	—
Leoni township (part)	7 632	3 243	7.95	7.39	1 032.7	438.8	7 632	—
Michigan Center CDP (part)	4 153	1 766	3.92	3.87	1 073.6	456.5	4 153	—
Napoleon township (part)	573	270	0.88	0.84	678.9	319.9	573	—
Rives township (part)	988	414	0.83	0.83	1 193.9	500.3	988	—
Spring Arbor township (part)	4 306	1 492	4.17	4.17	1 033.8	358.2	4 306	—
Spring Arbor CDP (part)	2 051	635	1.27	1.27	1 617.2	500.7	2 051	—
Summit township (part)	17 146	7 321	11.08	11.02	1 556.4	664.5	17 146	—
Vandercook Lake CDP (part)	4 540	1 831	2.73	2.69	1 685.5	679.8	4 540	—
Jackson, MS	292 637	118 770	162.66	160.84	1 819.4	738.4	292 637	—
In central place	183 171	75 304	87.96	86.83	2 109.4	867.2	183 171	—
Jackson city (part)	183 017	75 176	87.80	86.68	2 111.5	867.3	183 017	—
Richland city (part)	154	128	0.16	0.16	976.3	811.5	154	—
Not in central place	109 466	43 466	74.70	74.01	1 479.1	587.3	109 466	—
Hinds County (part)	212 660	86 566	104.79	103.38	2 057.1	837.4	212 660	—
District 1 (part)	52 377	23 551	22.92	22.16	2 363.7	1 062.8	52 377	—
Jackson city (part)	52 377	23 551	22.92	22.16	2 363.7	1 062.8	52 377	—
District 2 (part)	35 221	13 768	15.41	15.38	2 289.8	895.1	35 221	—
Clinton city (part)	1 473	413	2.28	2.27	650.0	182.3	1 473	—
Jackson city (part)	33 555	13 307	12.85	12.84	2 614.1	1 036.7	33 555	—
District 3 (part)	49 548	19 048	25.39	25.26	1 961.3	754.0	49 548	—
Jackson city (part)	49 548	19 048	25.39	25.26	1 961.3	754.0	49 548	—
District 4 (part)	43 208	16 890	25.50	25.12	1 720.4	672.5	43 208	—
Byram CDP (part)	3 965	1 470	4.04	3.93	1 008.7	374.0	3 965	—
Clinton city (part)	20 174	7 870	9.27	9.21	2 190.3	854.5	20 174	—
Jackson city (part)	16 336	6 642	8.67	8.46	1 930.6	785.0	16 336	—
District 5 (part)	32 306	13 309	15.57	15.46	2 089.5	860.8	32 306	—
Byram CDP (part)	1 638	685	1.86	1.77	926.0	387.2	1 638	—
Jackson city (part)	30 668	12 624	13.71	13.69	2 239.8	922.0	30 668	—
Madison County (part)	36 264	15 563	24.34	24.20	1 498.2	643.0	36 264	—
District 1 (part)	6 968	2 831	4.59	4.57	1 524.8	619.5	6 968	—
Madison city (part)	4 135	1 383	1.83	1.83	2 253.7	753.8	4 135	—
Ridgeland city (part)	1 563	926	1.32	1.32	1 184.6	701.8	1 563	—
District 2 (part)	15 534	6 956	9.28	9.18	1 692.8	758.0	15 534	—
Madison city (part)	8 973	3 315	7.06	6.96	1 289.5	476.4	8 973	—
Ridgeland city (part)	6 561	3 641	2.10	2.10	3 125.6	1 734.6	6 561	—
District 3 (part)	13 762	5 776	10.47	10.46	1 315.9	552.3	13 762	—
Jackson city (part)	533	4	0.81	0.81	660.0	5.0	533	—
Madison city (part)	654	273	0.49	0.49	1 323.4	552.4	654	—
Ridgeland city (part)	11 274	5 066	7.32	7.32	1 539.8	691.9	11 274	—
Rankin County (part)	43 713	16 641	33.53	33.26	1 314.4	500.4	43 713	—
District 1 (part)	3 453	1 538	3.46	3.40	1 014.4	451.8	3 453	—
Flowood city (part)	535	272	0.19	0.19	2 799.9	1 423.5	535	—
Pearl city (part)	2 699	1 116	3.06	3.01	896.5	370.7	2 699	—
Richland city (part)	154	128	0.16	0.16	976.3	811.5	154	—
District 2 (part)	6 404	2 973	2.44	2.43	2 639.2	1 225.2	6 404	—
Flowood city (part)	2 335	1 276	1.16	1.16	2 016.4	1 101.9	2 335	—
Pearl city (part)	3 922	1 638	1.24	1.23	3 193.0	1 333.5	3 922	—
District 3 (part)	7 419	3 122	5.44	5.32	1 394.2	586.7	7 419	—
Brandon city (part)	403	194	0.50	0.50	808.3	389.1	403	—
Pearl city (part)	6 977	2 918	4.78	4.65	1 499.0	626.9	6 977	—
District 4 (part)	10 464	4 047	5.76	5.70	1 835.2	709.8	10 464	—
Brandon city (part)	10 464	4 047	5.76	5.70	1 835.2	709.8	10 464	—
District 5 (part)	15 973	4 961	16.44	16.40	973.7	302.4	15 973	—
Brandon city (part)	3 820	1 576	2.00	1.99	1 919.4	791.9	3 820	—
Flowood city (part)	156	49	0.27	0.27	579.2	181.9	156	—
Jackson city (part)	—	—	3.46	3.46	—	—	—	—
Pearl city (part)	7 041	2 944	6.33	6.32	1 114.4	465.9	7 041	—
Jackson, TN	65 086	27 374	38.77	38.77	1 678.7	706.0	65 086	—
In central place	58 600	25 085	31.70	31.70	1 848.5	791.3	58 600	—
Jackson city (part)	58 600	25 085	31.70	31.70	1 848.5	791.3	58 600	—
Not in central place	6 486	2 289	7.07	7.07	917.3	323.7	6 486	—

Table 36. Population, Housing Units, Area Measurements, Density, and Inside and Outside Metropolitan Area for Urban Areas: 2000—Con.

[Density computed using land area. For information on nonsampling error and definitions, see text]

United States Urbanized Area Urban Cluster Puerto Rico			Area measurements in square miles		Average per square mile		Population	
	Population	Housing units	Total area	Land area	Population	Housing units	Inside metropolitan area	Outside metropolitan area
URBANIZED AREA—Con.								
Total (452 urbanized areas)—Con.								
Jackson, TN—Con.								
Madison County (part)	65 086	27 374	38.77	38.77	1 678.7	706.0	65 086	—
Jackson CCD (part)	59 821	25 508	31.71	31.71	1 886.7	804.5	59 821	—
Jackson city (part)	57 783	24 796	30.28	30.28	1 908.5	819.0	57 783	—
Pinson CCD (part)	27	12	0.03	0.03	929.9	413.3	27	—
Jackson city (part)	27	12	0.03	0.03	929.9	413.3	27	—
Pope CCD (part)	2 097	654	2.45	2.45	855.4	266.8	2 097	—
Jackson city (part)	617	200	0.60	0.60	1 020.1	330.7	617	—
Spring Creek-Beech Bluff CCD (part)	3 141	1 200	4.58	4.58	685.2	261.8	3 141	—
Jackson city (part)	173	77	0.79	0.79	218.9	97.4	173	—
Jacksonville, FL	882 295	370 382	412.68	410.52	2 149.2	902.2	882 295	—
In central place	707 338	298 095	320.30	318.72	2 219.3	935.3	707 338	—
Jacksonville city (part)	707 338	298 095	320.30	318.72	2 219.3	935.3	707 338	—
Not in central place	174 957	72 287	92.37	91.80	1 905.9	787.4	174 957	—
Clay County (part)	92 237	34 457	47.08	46.83	1 969.5	735.7	92 237	—
Green Cove Springs CCD (part)	6 985	2 911	5.39	5.39	1 295.2	539.8	6 985	—
Green Cove Springs city (part)	4 656	1 846	2.51	2.51	1 854.1	735.1	4 656	—
Middleburg-Clay Hill CCD (part)	5 991	2 023	4.02	4.02	1 490.9	503.4	5 991	—
Orange Park CCD (part)	76 411	28 504	34.63	34.63	2 206.5	823.1	76 411	—
Bellair-Meadowbrook Terrace CDP (part)	16 539	6 805	5.60	5.60	2 952.4	1 214.8	16 539	—
Lakeside CDP (part)	30 558	11 010	12.65	12.65	2 414.8	870.1	30 558	—
Orange Park town (part)	9 081	3 648	3.90	3.90	2 331.1	936.4	9 081	—
Penney Farms CCD (part)	2 850	1 019	3.04	2.79	1 021.0	365.0	2 850	—
Asbury Lake CDP (part)	1 688	628	2.27	2.03	832.0	309.5	1 688	—
Duval County (part)	748 966	318 345	334.16	332.57	2 252.0	957.2	748 966	—
Jacksonville CCD (part)	748 966	318 345	334.16	332.57	2 252.0	957.2	748 966	—
Atlantic Beach city (part)	13 368	6 003	3.73	3.73	3 587.6	1 611.0	13 368	—
Jacksonville city (part)	707 338	298 095	320.30	318.72	2 219.3	935.3	707 338	—
Jacksonville Beach city (part)	20 990	10 775	7.68	7.68	2 732.3	1 402.6	20 990	—
Neptune Beach city (part)	7 270	3 472	2.45	2.45	2 968.8	1 417.9	7 270	—
St. Johns County (part)	41 092	17 580	31.44	31.11	1 320.9	565.1	41 092	—
Fruit Cove CCD (part)	14 345	4 933	13.65	13.65	1 051.2	361.5	14 345	—
Fruit Cove CDP (part)	14 345	4 933	13.65	13.65	1 051.2	361.5	14 345	—
Ponte Vedra CCD (part)	26 747	12 647	17.78	17.46	1 531.6	724.2	26 747	—
Palm Valley CDP (part)	19 856	8 646	13.08	13.07	1 519.2	661.5	19 856	—
Sawgrass CDP	4 942	3 089	3.23	3.09	1 600.4	1 000.3	4 942	—
Jacksonville, NC	95 514	29 856	64.13	64.10	1 490.1	465.8	95 514	—
In central place	66 182	18 295	39.12	39.08	1 693.4	468.1	66 182	—
Jacksonville city (part)	66 182	18 295	39.12	39.08	1 693.4	468.1	66 182	—
Not in central place	29 332	11 561	25.02	25.02	1 172.5	462.1	29 332	—
Onslow County (part)	95 514	29 856	64.13	64.10	1 490.1	465.8	95 514	—
Camp Lejeune UT (part)	32 754	4 616	22.50	22.50	1 455.8	205.2	32 754	—
Jacksonville city (part)	32 655	4 563	22.34	22.34	1 461.8	204.3	32 655	—
Piney Green CDP (part)	10	4	0.01	0.01	1 247.4	499.0	10	—
Jacksonville township (part)	49 846	20 061	31.49	31.46	1 584.6	637.7	49 846	—
Half Moon CDP (part)	6 283	2 253	3.60	3.60	1 745.9	626.0	6 283	—
Jacksonville city (part)	33 517	13 728	16.72	16.68	2 008.8	822.8	33 517	—
Piney Green CDP (part)	—	—	—	—	—	—	—	—
Pumpkin Center CDP	2 228	769	1.36	1.36	1 641.0	566.4	2 228	—
Richlands township (part)	310	123	0.18	0.18	1 677.9	665.7	310	—
Half Moon CDP (part)	310	123	0.18	0.18	1 677.9	665.7	310	—
Stump Sound township (part)	1 263	537	1.36	1.36	928.0	394.6	1 263	—
White Oak township (part)	11 341	4 519	8.60	8.60	1 319.3	525.7	11 341	—
Jacksonville city (part)	10	4	0.06	0.06	174.0	69.6	10	—
Piney Green CDP (part)	11 134	4 442	8.45	8.45	1 317.7	525.7	11 134	—
Janesville, WI	66 034	27 436	29.39	29.35	2 249.8	934.8	66 034	—
In central place	58 942	24 869	23.22	23.19	2 542.2	1 072.6	58 942	—
Janesville city (part)	58 942	24 869	23.22	23.19	2 542.2	1 072.6	58 942	—
Not in central place	7 092	2 567	6.17	6.17	1 150.3	416.4	7 092	—
Rock County (part)	66 034	27 436	29.39	29.35	2 249.8	934.8	66 034	—
Harmony town (part)	833	273	2.06	2.06	404.2	132.5	833	—
Janesville city (part)	58 942	24 869	23.22	23.19	2 542.2	1 072.6	58 942	—
Janesville town (part)	864	63	0.18	0.18	4 711.1	343.5	864	—
La Prairie town (part)	90	33	0.26	0.26	342.7	125.7	90	—
Milton city (part)	5 105	2 120	2.42	2.42	2 110.0	876.3	5 105	—
Milton town (part)	12	5	0.03	0.03	397.2	165.5	12	—
Rock town (part)	188	73	1.21	1.21	155.5	60.4	188	—
Jefferson City, MO	53 714	22 536	38.36	38.16	1 407.6	590.6	—	53 714
In central place	39 574	16 957	23.42	23.36	1 693.8	725.8	—	39 574
Jefferson City city (part)	39 574	16 957	23.42	23.36	1 693.8	725.8	—	39 574
Not in central place	14 140	5 579	14.95	14.80	955.6	377.0	—	14 140
Callaway County (part)	4 132	1 723	5.86	5.74	719.2	299.9	—	4 132
Cedar township (part)	390	143	0.63	0.57	690.1	253.1	—	390
Lake Mykee Town village	326	120	0.25	0.19	1 672.2	615.5	—	326
Summit township (part)	3 742	1 580	5.24	5.18	722.4	305.0	—	3 742
Holts Summit city (part)	2 639	1 130	2.41	2.39	1 105.1	473.2	—	2 639
Jefferson City city (part)	3	2	0.53	0.52	5.8	3.9	—	3
Cole County (part)	49 582	20 813	32.50	32.42	1 529.6	642.1	—	49 582
Jefferson township (part)	47 948	20 171	30.45	30.37	1 578.9	664.2	—	47 948
Jefferson City city (part)	39 571	16 955	22.88	22.85	1 732.0	742.1	—	39 571
Marion township (part)	1 577	618	1.94	1.93	815.1	319.4	—	1 577
St. Martins city (part)	865	344	0.94	0.94	917.7	365.0	—	865
Osage township (part)	57	24	0.11	0.11	502.3	211.5	—	57

Table 36. Population, Housing Units, Area Measurements, Density, and Inside and Outside Metropolitan Area for Urban Areas: 2000—Con.

[Density computed using land area. For information on nonsampling error and definitions, see text]

United States Urbanized Area Urban Cluster Puerto Rico			Area measurements in square miles		Average per square mile		Population	
	Population	Housing units	Total area	Land area	Population	Housing units	Inside metropolitan area	Outside metropolitan area
URBANIZED AREA—Con.								
Total (452 urbanized areas)—Con.								
Johnson City, TN	102 456	46 985	90.95	90.92	1 126.8	516.7	102 456	—
In central place	54 330	25 237	31.80	31.78	1 709.3	794.0	54 330	—
Johnson City city (part)	54 330	25 237	31.80	31.78	1 709.3	794.0	54 330	—
Not in central place	48 126	21 748	59.15	59.14	813.8	367.7	48 126	—
Carter County (part)	33 903	15 447	35.85	35.85	945.7	430.9	33 903	—
Biltmore CCD (part)	2 347	1 086	2.90	2.90	808.0	373.9	2 347	—
Elizabethton CCD (part)	27 828	12 627	29.88	29.88	931.4	422.6	27 828	—
Central CDP (part)	2 395	1 114	3.05	3.05	785.9	365.6	2 395	—
Elizabethton city (part)	13 364	5 961	8.57	8.57	1 560.1	695.9	13 364	—
Johnson City city (part)	1 096	529	0.54	0.54	2 031.5	980.5	1 096	—
Pine Crest CDP	2 872	1 472	2.15	2.15	1 333.7	683.6	2 872	—
Stony Creek CCD (part)	2 042	941	1.81	1.81	1 126.7	519.2	2 042	—
Hunter CDP (part)	960	468	0.68	0.68	1 420.8	692.6	960	—
Tiger Valley CCD (part)	1 686	793	1.26	1.26	1 343.4	631.9	1 686	—
Sullivan County (part)	372	151	0.28	0.28	1 306.0	530.1	372	—
Bluff City-Piney Flats CCD (part)	372	151	0.28	0.28	1 306.0	530.1	372	—
Johnson City city (part)	228	63	0.12	0.12	1 865.7	515.5	228	—
Unicoi County (part)	951	468	0.73	0.73	1 306.9	643.1	951	—
Unicoi CCD (part)	951	468	0.73	0.73	1 306.9	643.1	951	—
Unicoi town (part)	951	468	0.73	0.73	1 306.9	643.1	951	—
Washington County (part)	67 230	30 919	54.09	54.06	1 243.6	571.9	67 230	—
Bethesda CCD (part)	130	57	0.16	0.16	805.2	353.1	130	—
Johnson City city (part)	102	42	0.06	0.06	1 625.4	669.3	102	—
Johnson City CCD (part)	61 467	28 515	46.83	46.81	1 313.2	609.2	61 467	—
Johnson City city (part)	52 680	24 527	30.69	30.68	1 717.2	799.5	52 680	—
Midway CDP (part)	1 242	532	1.93	1.93	644.9	276.2	1 242	—
Oak Grove CDP (part)	4 072	1 870	4.59	4.59	886.8	407.2	4 072	—
Spurgeon CDP (part)	34	14	0.08	0.08	427.4	176.0	34	—
Jonesborough CCD (part)	5 633	2 347	7.09	7.09	794.2	330.9	5 633	—
Johnson City city (part)	224	76	0.38	0.38	586.2	198.9	224	—
Jonesborough town (part)	4 032	1 707	3.68	3.68	1 094.4	463.3	4 032	—
Midway CDP (part)	311	146	1.00	1.00	310.1	145.6	311	—
Johnstown, PA	76 113	35 675	42.80	42.79	1 778.6	833.6	76 113	—
In central place	23 906	12 802	5.83	5.83	4 097.0	2 194.0	23 906	—
Johnstown city (part)	23 906	12 802	5.83	5.83	4 097.0	2 194.0	23 906	—
Not in central place	52 207	22 873	36.97	36.96	1 412.6	618.9	52 207	—
Cambria County (part)	69 184	32 478	38.46	38.45	1 799.1	844.6	69 184	—
Adams township (part)	1 995	784	2.10	2.09	952.8	374.4	1 995	—
Salix-Beauty Line Park CDP	1 259	483	0.97	0.97	1 298.3	498.1	1 259	—
Brownstown borough	883	372	0.25	0.25	3 467.6	1 460.9	883	—
Conemaugh township (part)	442	195	0.33	0.33	1 320.2	582.5	442	—
Daisytown borough	356	145	0.28	0.28	1 280.6	521.6	356	—
Dale borough	1 503	745	0.18	0.18	8 516.1	4 221.2	1 503	—
East Conemaugh borough (part)	1 291	679	0.28	0.28	4 588.9	2 413.5	1 291	—
East Taylor township (part)	1 171	498	1.64	1.64	714.6	303.9	1 171	—
Ferndale borough (part)	1 834	849	0.35	0.35	5 198.2	2 406.3	1 834	—
Franklin borough (part)	442	228	0.55	0.55	798.7	412.0	442	—
Geistown borough	2 555	1 160	1.08	1.08	2 364.1	1 073.3	2 555	—
Jackson township (part)	820	346	0.83	0.83	983.7	415.1	820	—
Vincio CDP (part)	623	262	0.52	0.52	1 207.9	508.0	623	—
Johnstown city (part)	23 906	12 802	5.83	5.83	4 097.0	2 194.0	23 906	—
Lorain borough	747	365	0.33	0.33	2 244.7	1 096.8	747	—
Lower Yoder township (part)	2 697	1 354	2.26	2.26	1 191.2	598.0	2 697	—
Middle Taylor township (part)	111	46	0.13	0.13	840.1	348.2	111	—
Richland township (part)	11 531	4 555	12.59	12.59	915.5	361.7	11 531	—
Belmont CDP (part)	2 007	872	1.09	1.09	1 840.8	799.8	2 007	—
Scalp Level borough	851	375	0.62	0.62	1 368.5	603.0	851	—
Southmont borough	2 262	1 021	1.05	1.05	2 151.1	970.9	2 262	—
Stony Creek township (part)	3 198	1 596	2.76	2.76	1 158.5	578.2	3 198	—
Belmont CDP (part)	826	474	0.64	0.64	1 291.2	740.9	826	—
Upper Yoder township (part)	4 726	1 838	2.26	2.26	2 091.8	813.5	4 726	—
Elim CDP (part)	4 175	1 669	2.00	2.00	2 082.5	832.5	4 175	—
Westmont borough	5 523	2 376	2.37	2.37	2 330.0	1 002.4	5 523	—
West Taylor township (part)	340	149	0.35	0.35	960.6	421.0	340	—
Somerset County (part)	6 929	3 197	4.34	4.34	1 596.7	736.7	6 929	—
Conemaugh township (part)	1 124	456	1.63	1.63	691.3	280.4	1 124	—
Davidsville CDP (part)	289	110	0.18	0.18	1 621.1	617.0	289	—
Paint borough	1 103	432	0.35	0.35	3 152.5	1 234.7	1 103	—
Paint township (part)	307	132	0.29	0.29	1 061.3	456.3	307	—
Windber borough	4 395	2 177	2.07	2.07	2 118.8	1 049.5	4 395	—
Jonesboro, AR	51 804	22 721	40.06	39.91	1 298.1	569.3	51 804	—
In central place	50 342	22 138	37.78	37.64	1 337.5	588.2	50 342	—
Jonesboro city (part)	50 342	22 138	37.78	37.64	1 337.5	588.2	50 342	—
Not in central place	1 462	583	2.28	2.27	643.9	256.8	1 462	—
Craighead County (part)	51 804	22 721	40.06	39.91	1 298.1	569.3	51 804	—
Brookland township (part)	1 353	540	1.86	1.86	727.3	290.3	1 353	—
Brookland town (part)	1 248	499	0.86	0.86	1 459.2	583.4	1 248	—
Gilkerson township (part)	824	278	0.51	0.51	1 623.1	547.6	824	—
Jonesboro city (part)	824	278	0.51	0.51	1 623.1	547.6	824	—
Greenfield township (part)	167	82	0.31	0.31	537.1	263.7	167	—
Jonesboro city (part)	167	82	0.31	0.31	537.1	263.7	167	—
Jonesboro township (part)	42 990	18 788	32.52	32.38	1 327.9	580.3	42 990	—
Jonesboro city (part)	42 881	18 745	32.11	31.96	1 341.5	586.4	42 881	—
Nettleton township (part)	6 470	3 033	4.86	4.86	1 332.6	624.7	6 470	—
Jonesboro city (part)	6 470	3 033	4.86	4.86	1 332.6	624.7	6 470	—

Table 36. **Population, Housing Units, Area Measurements, Density, and Inside and Outside Metropolitan Area for Urban Areas: 2000—Con.**

[Density computed using land area. For information on nonsampling error and definitions, see text]

United States Urbanized Area Urban Cluster Puerto Rico			Area measurements in square miles		Average per square mile		Population	
	Population	Housing units	Total area	Land area	Population	Housing units	Inside metropolitan area	Outside metropolitan area
URBANIZED AREA—Con.								
Total (452 urbanized areas)—Con.								
Joplin, MO	72 089	32 290	57.37	57.30	1 258.0	563.5	72 089	—
In central place	44 978	21 115	27.83	27.83	1 616.3	758.8	44 978	—
Joplin city (part)	44 978	21 115	27.83	27.83	1 616.3	758.8	44 978	—
Not in central place	27 111	11 175	29.54	29.48	919.8	379.1	27 111	—
Jasper County (part)	63 988	28 782	47.94	47.88	1 336.4	601.1	63 988	—
Galena township (part)	20 522	9 591	12.51	12.51	1 640.8	766.8	20 522	—
Airport Drive village (part)	342	133	0.54	0.54	634.3	246.7	342	—
Carl Junction city (part)	1 570	542	0.91	0.91	1 728.2	596.6	1 570	—
Joplin city (part)	17 278	8 400	7.66	7.66	2 254.2	1 095.9	17 278	—
Joplin township (part)	37 330	16 864	27.43	27.41	1 362.1	615.3	37 330	—
Airport Drive village (part)	174	85	0.49	0.49	352.7	172.3	174	—
Cartersville city (part)	1 448	632	1.35	1.35	1 076.2	469.7	1 448	—
Duenweg city (part)	971	429	0.28	0.28	3 507.8	1 549.8	971	—
Duquesne village (part)	1 629	697	1.85	1.85	882.8	377.7	1 629	—
Joplin city (part)	22 781	10 515	14.36	14.36	1 586.0	732.0	22 781	—
Webb City city (part)	8 441	3 664	5.55	5.55	1 521.3	660.3	8 441	—
Mineral township (part)	2 597	946	4.82	4.82	538.6	196.2	2 597	—
Cartersville city (part)	269	94	0.25	0.25	1 056.2	369.1	269	—
Joplin city (part)	3	1	0.83	0.83	3.6	1.2	3	—
Oronogo city (part)	686	291	0.83	0.83	829.5	351.9	686	—
Webb City city (part)	1 363	441	1.52	1.52	896.2	290.0	1 363	—
Twin Groves township (part)	3 539	1 381	3.18	3.15	1 125.1	439.0	3 539	—
Carl Junction city (part)	3 487	1 364	2.99	2.96	1 179.4	461.3	3 487	—
Newton County (part)	8 101	3 508	9.42	9.42	859.6	372.3	8 101	—
Shoal Creek township (part)	8 101	3 508	9.42	9.42	859.6	372.3	8 101	—
Cliff Village village (part)	29	14	0.03	0.03	1 043.3	503.7	29	—
Dennis Acres village	68	29	0.05	0.05	1 455.7	620.8	68	—
Grand Falls Plaza town (part)	103	41	0.09	0.09	1 169.9	465.7	103	—
Joplin city (part)	4 916	2 199	4.97	4.97	989.8	442.8	4 916	—
Leawood village (part)	842	311	1.04	1.04	813.5	300.5	842	—
Redings Mill village (part)	158	74	0.14	0.14	1 170.1	548.0	158	—
Saginaw village (part)	274	125	0.79	0.79	348.2	158.9	274	—
Shoal Creek Drive village	346	155	0.47	0.47	735.6	329.6	346	—
Shoal Creek Estates town (part)	19	10	0.01	0.01	1 549.1	815.3	19	—
Silver Creek village	608	248	0.78	0.78	776.2	316.6	608	—
Kailua (Honolulu County)—Kaneohe, HI	117 730	37 040	33.29	32.62	3 609.6	1 135.6	117 730	—
In central place	71 470	24 250	12.57	12.43	5 749.0	1 950.7	71 470	—
Kailua CDP (part)	36 513	12 780	6.77	6.64	5 500.9	1 925.4	36 513	—
Kaneohe CDP (part)	34 957	11 470	5.79	5.79	6 033.3	1 979.6	34 957	—
Not in central place	46 260	12 790	20.72	20.18	2 291.9	633.7	46 260	—
Honolulu County (part)	117 730	37 040	33.29	32.62	3 609.6	1 135.6	117 730	—
Koolauloa CCD (part)	1 347	560	0.60	4.70	2 230.6	927.3	1 347	—
Kaaawa CDP (part)	1 324	550	0.59	0.59	2 250.6	934.9	1 324	—
Koolauapoko CCD (part)	116 383	36 480	32.68	7.76	3 635.6	1 139.6	116 383	—
Ahuimanu CDP	8 506	2 681	1.79	1.79	4 745.1	1 495.6	8 506	—
Heeiea CDP (part)	4 810	1 555	1.64	1.64	2 936.0	949.2	4 810	—
Kahaluu CDP (part)	2 935	980	1.22	1.22	2 410.8	805.0	2 935	—
Kailua CDP (part)	36 513	12 780	6.77	6.64	5 500.9	1 925.4	36 513	—
Kaneohe CDP (part)	34 957	11 470	5.79	5.79	6 033.3	1 979.6	34 957	—
Kaneohe Station CDP (part)	11 827	2 388	4.74	4.39	2 696.2	544.4	11 827	—
Maunawili CDP (part)	4 770	1 451	2.09	2.09	2 276.9	692.6	4 770	—
Waikane CDP (part)	390	107	0.34	0.34	1 154.2	316.7	390	—
Waimanalo CDP	3 664	904	0.39	0.39	9 319.0	2 299.2	3 664	—
Waimanalo Beach CDP (part)	4 227	1 029	0.65	0.65	6 456.8	1 571.8	4 227	—
Kalamazoo, MI	187 961	79 392	111.25	107.74	1 744.5	736.9	187 961	—
In central place	77 127	31 792	24.26	23.87	3 230.8	1 331.8	77 127	—
Kalamazoo city (part)	77 127	31 792	24.26	23.87	3 230.8	1 331.8	77 127	—
Not in central place	110 834	47 600	86.99	83.87	1 321.5	567.5	110 834	—
Kalamazoo County (part)	187 961	79 392	111.25	107.74	1 744.5	736.9	187 961	—
Brady township (part)	1 299	511	1.48	1.48	879.9	346.1	1 299	—
Vicksburg village (part)	682	267	0.56	0.56	1 211.6	474.3	682	—
Comstock township (part)	10 690	4 379	10.63	10.61	1 007.3	412.6	10 690	—
Comstock Northwest CDP (part)	3 967	1 882	2.71	2.70	1 466.9	695.9	3 967	—
Greater Galesburg CDP (part)	642	261	1.05	1.05	610.6	248.2	642	—
Cooper township (part)	3 612	1 339	3.38	3.38	1 069.8	396.6	3 612	—
Galesburg city (part)	1 988	811	1.39	1.39	1 429.8	583.3	1 988	—
Kalamazoo city (part)	77 127	31 792	24.26	23.87	3 230.8	1 331.8	77 127	—
Kalamazoo township (part)	21 675	9 856	11.65	11.65	1 861.0	846.2	21 675	—
Comstock Northwest CDP (part)	505	197	0.48	0.48	1 052.0	410.4	505	—
Eastwood CDP	6 265	2 778	2.00	2.00	3 139.3	1 392.0	6 265	—
Westwood CDP	9 122	4 505	2.80	2.80	3 258.0	1 609.9	9 122	—
Oshtemo township (part)	12 142	6 089	8.88	8.88	1 368.0	686.0	12 142	—
Parchment city (part)	1 936	873	0.86	0.86	2 263.6	1 020.7	1 936	—
Pavilion township (part)	438	216	0.24	0.24	1 850.4	912.5	438	—
Portage city (part)	44 851	18 861	34.24	31.70	1 414.8	595.0	44 851	—
Richland township (part)	927	362	0.97	0.96	968.6	378.3	927	—
Schoolcraft township (part)	4 650	1 883	5.56	5.40	860.7	348.5	4 650	—
Schoolcraft village	1 587	645	0.93	0.93	1 703.2	692.2	1 587	—
Vicksburg village (part)	1 638	689	1.27	1.27	1 289.9	542.6	1 638	—
Texas township (part)	6 626	2 420	7.72	7.34	902.8	329.7	6 626	—
Kankakee, IL	65 073	25 586	27.63	27.60	2 357.8	927.0	65 073	—
In central place	27 462	10 958	9.77	9.74	2 820.8	1 125.5	27 462	—
Kankakee city (part)	27 462	10 958	9.77	9.74	2 820.8	1 125.5	27 462	—
Not in central place	37 611	14 628	17.86	17.86	2 105.4	818.9	37 611	—

Table 36. **Population, Housing Units, Area Measurements, Density, and Inside and Outside Metropolitan Area for Urban Areas: 2000—Con.**

[Density computed using land area. For information on nonsampling error and definitions, see text]

United States Urbanized Area Urban Cluster Puerto Rico			Area measurements in square miles		Average per square mile		Population	
	Population	Housing units	Total area	Land area	Population	Housing units	Inside metropolitan area	Outside metropolitan area
URBANIZED AREA—Con.								
Total (452 urbanized areas)—Con.								
Kankakee, IL—Con.								
Kankakee County (part)	65 073	25 586	27.63	27.60	2 357.8	927.0	65 073	—
Aroma township (part)	3 958	1 542	4.12	4.12	961.2	374.5	3 958	—
Aroma Park village (part)	766	288	0.73	0.73	1 053.3	396.0	766	—
Kankakee city (part)	793	269	0.24	0.24	3 326.5	1 128.4	793	—
Sun River Terrace village (part)	26	10	0.02	0.02	1 404.0	540.0	26	—
Bourbonnais township (part)	31 597	12 288	10.76	10.76	2 935.7	1 141.7	31 597	—
Bourbonnais village (part)	15 248	5 502	4.18	4.18	3 646.9	1 315.9	15 248	—
Bradley village (part)	12 774	5 264	3.43	3.43	3 721.6	1 533.6	12 774	—
Kankakee city (part)	13	6	0.87	0.87	14.9	6.9	13	—
Ganeer township (part)	400	156	0.38	0.38	1 065.6	415.6	400	—
Sun River Terrace village (part)	327	127	0.27	0.27	1 199.7	466.0	327	—
Kankakee township (part)	27 437	10 973	9.75	9.71	2 824.4	1 129.6	27 437	—
Kankakee city (part)	26 653	10 681	8.47	8.44	3 159.0	1 265.9	26 653	—
Limestone township (part)	1 483	534	2.49	2.49	596.4	214.8	1 483	—
Kankakee city (part)	3	2	0.19	0.19	16.0	10.7	3	—
Otto township (part)	198	93	0.14	0.14	1 389.9	652.8	198	—
Aroma Park village (part)	—	—	—	—	—	—	—	—
Kansas City, MO—KS	1 361 744	581 822	587.18	584.41	2 330.1	995.6	1 361 744	—
In central place	940 083	408 428	386.84	385.57	2 438.1	1 059.3	940 083	—
Kansas City city, (part) KS	140 809	59 188	72.67	72.65	1 938.2	814.7	140 809	—
Olathe city, (part) KS	90 252	32 337	29.70	29.48	3 061.0	1 096.8	90 252	—
Overland Park city, (part) KS	147 977	62 186	50.28	50.21	2 947.2	1 238.5	147 977	—
Independence city, (part) MO	110 242	49 085	46.05	46.03	2 394.8	1 066.3	110 242	—
Kansas City city, (part) MO	435 839	200 095	178.05	177.64	2 453.5	1 126.4	435 839	—
Lee's Summit city, (part) MO	14 964	5 537	10.09	9.56	1 565.5	579.3	14 964	—
Not in central place	421 661	173 394	200.34	198.84	2 120.6	872.0	421 661	—
Kansas	562 451	230 468	234.41	233.79	2 405.8	985.8	562 451	—
In central place	379 038	153 711	152.65	152.34	2 488.0	1 009.0	379 038	—
Not in central place	183 413	76 757	81.76	81.45	2 251.9	942.4	183 413	—
Missouri	799 293	351 354	352.77	350.62	2 279.6	1 002.1	799 293	—
In central place	561 045	254 717	234.19	233.23	2 405.5	1 092.1	561 045	—
Not in central place	238 248	96 637	118.58	117.39	2 029.5	823.2	238 248	—
Johnson County (part), KS	413 094	167 804	155.56	155.01	2 665.0	1 082.5	413 094	—
Countryside city	295	131	0.12	0.12	2 449.9	1 087.9	295	—
Fairway city	3 952	1 842	1.14	1.14	3 468.8	1 616.8	3 952	—
Lake Quivira city (part)	883	369	1.20	0.99	894.0	373.6	883	—
Leawood city (part)	27 450	10 064	14.26	14.25	1 926.3	706.2	27 450	—
Lenexa city (part)	38 605	15 784	12.97	12.97	2 976.4	1 216.9	38 605	—
Merriam city	11 008	5 042	4.32	4.32	2 550.9	1 168.4	11 008	—
Mission city	9 727	5 329	2.53	2.53	3 845.9	2 107.0	9 727	—
Mission Hills city	3 593	1 318	2.02	2.02	1 782.5	653.9	3 593	—
Mission Woods city	165	78	0.11	0.11	1 519.6	718.3	165	—
Monticello township (part)	—	—	0.40	0.40	—	—	—	—
Olathe city (part)	90 252	32 337	29.70	29.48	3 061.0	1 096.8	90 252	—
Olathe township (part)	510	162	1.26	1.26	406.0	129.0	510	—
Overland Park city (part)	147 977	62 186	50.28	50.21	2 947.2	1 238.5	147 977	—
Oxford township (part)	1 511	510	1.62	1.61	937.6	316.5	1 511	—
Prairie Village city	22 072	10 126	6.22	6.22	3 547.1	1 627.3	22 072	—
Roeland Park city	6 817	3 115	1.62	1.62	4 197.8	1 918.1	6 817	—
Shawnee city (part)	46 366	18 507	25.24	25.21	1 839.0	734.0	46 366	—
Shawnee township	—	—	0.08	0.08	—	—	—	—
Westwood city	1 533	731	0.40	0.40	3 791.5	1 808.0	1 533	—
Westwood Hills city	378	173	0.07	0.07	5 512.0	2 522.7	378	—
Wyandotte County (part), KS	149 357	62 664	78.84	78.78	1 895.8	795.4	149 357	—
Bonner Springs city (part)	5 332	2 201	2.94	2.94	1 813.9	748.8	5 332	—
Delaware township (part)	3 167	1 256	2.88	2.88	1 100.8	436.6	3 167	—
Edwardsville city (part)	3 167	1 256	2.88	2.88	1 100.8	436.6	3 167	—
Kansas City city (part)	140 809	59 188	72.67	72.65	1 938.2	814.7	140 809	—
Lake Quivira city (part)	49	19	0.36	0.32	155.4	60.3	49	—
Cass County (part), MO	34 833	13 302	20.84	20.71	1 681.9	642.3	34 833	—
Big Creek township (part)	2 015	730	0.79	0.79	2 559.5	927.3	2 015	—
Lake Winnebago city (part)	848	338	0.38	0.38	2 213.1	882.1	848	—
Lee's Summit city (part)	1 167	392	0.40	0.40	2 888.0	970.1	1 167	—
Mount Pleasant township (part)	16 764	6 607	8.60	8.58	1 952.9	769.7	16 764	—
Belton city (part)	16 593	6 496	7.44	7.43	2 233.8	874.5	16 593	—
Kansas City city (part)	104	79	0.99	0.99	105.6	80.2	104	—
Raymore township (part)	16 054	5 965	11.45	11.34	1 415.8	526.0	16 054	—
Belton city (part)	4 885	1 812	2.29	2.27	2 147.7	796.6	4 885	—
Raymore city (part)	10 389	3 840	7.83	7.74	1 341.9	496.0	10 389	—
Clay County (part), MO	144 535	61 159	66.55	66.43	2 175.6	920.6	144 535	—
Chouteau township (part)	40 337	16 032	18.64	18.57	2 171.6	863.1	40 337	—
Birmingham village (part)	162	66	0.09	0.09	1 729.4	704.6	162	—
Claycomo village (part)	1 266	625	0.85	0.85	1 485.6	733.4	1 266	—
Independence city (part)	—	—	0.25	0.25	—	—	—	—
Kansas City city (part)	38 594	15 181	17.28	17.21	2 242.2	882.0	38 594	—
Pleasant Valley city (part)	278	143	0.03	0.03	8 162.0	4 198.4	278	—
Randolph village (part)	37	17	0.07	0.07	534.8	245.7	37	—
Sugar Creek city (part)	—	—	0.04	0.04	—	—	—	—
Gallatin township (part)	67 862	31 428	29.40	29.37	2 310.5	1 070.0	67 862	—
Avondale city	529	224	0.13	0.13	3 996.3	1 692.2	529	—
Gladstone city	26 365	11 919	8.00	8.00	3 297.2	1 490.6	26 365	—
Kansas City city (part)	35 352	16 113	16.36	16.33	2 164.9	986.7	35 352	—
North Kansas City city (part)	4 714	2 779	4.36	4.36	1 080.0	636.7	4 714	—
Oaks village	136	57	0.10	0.10	1 429.2	599.0	136	—

Table 36. **Population, Housing Units, Area Measurements, Density, and Inside and Outside Metropolitan Area for Urban Areas: 2000—Con.**

[Density computed using land area. For information on nonsampling error and definitions, see text]

United States Urbanized Area Urban Cluster Puerto Rico			Area measurements in square miles		Average per square mile		Population	
	Population	Housing units	Total area	Land area	Population	Housing units	Inside metropolitan area	Outside metropolitan area
URBANIZED AREA—Con.								
Total (452 urbanized areas)—Con.								
Kansas City, MO—KS—Con.								
Clay County (part), MO—Con.								
Gallatin township (part)—Con.								
Oakview village	386	172	0.17	0.17	2 236.8	996.7	386	—
Oakwood village	197	78	0.20	0.20	989.5	391.8	197	—
Oakwood Park village	183	86	0.08	0.08	2 242.8	1 054.0	183	—
Liberty township (part)	32 828	12 367	16.06	16.05	2 045.3	770.5	32 828	—
Glenaire city (part)	553	226	0.30	0.30	1 864.3	761.9	553	—
Kansas City city (part)	4 950	1 700	3.76	3.76	1 314.8	451.6	4 950	—
Liberty city (part)	24 282	9 199	10.74	10.73	2 262.5	857.1	24 282	—
Pleasant Valley city (part)	3 043	1 242	1.26	1.26	2 421.3	988.2	3 043	—
Platte township (part)	3 508	1 332	2.45	2.44	1 438.9	546.4	3 508	—
Kansas City city (part)	3 508	1 332	2.45	2.44	1 438.9	546.4	3 508	—
Jackson County (part), MO								
Blue township (part)	565 392	253 585	226.14	225.09	2 511.8	1 126.6	565 392	—
Independence city (part)	157 323	69 647	71.29	71.23	2 208.6	977.7	157 323	—
Kansas City city (part)	108 287	48 313	41.24	41.22	2 627.3	1 172.2	108 287	—
Sugar Creek city (part)	40 520	17 833	26.17	26.13	1 550.5	682.4	40 520	—
Brooking township (part)	3 719	1 709	1.77	1.77	2 101.6	965.7	3 719	—
Kansas City city (part)	78 600	33 492	32.78	32.69	2 404.6	1 024.6	78 600	—
Raytown city (part)	48 384	20 255	22.91	22.84	2 118.3	886.8	48 384	—
Kaw township (part)	30 216	13 237	9.87	9.85	3 068.9	1 344.4	30 216	—
Kansas City city (part)	182 002	92 366	45.51	45.49	4 000.6	2 030.3	182 002	—
Prairie township (part)	182 002	92 366	45.51	45.49	4 000.6	2 030.3	182 002	—
Blue Springs city (part)	18 705	6 828	11.55	11.02	1 696.8	619.4	18 705	—
Greenwood city (part)	1 342	440	0.25	0.25	5 393.9	1 768.5	1 342	—
Independence city (part)	3 542	1 232	1.55	1.55	2 283.7	794.3	3 542	—
Kansas City city (part)	1	1	0.05	0.05	18.6	18.6	1	—
Lee's Summit city (part)	23	10	0.02	0.02	1 464.3	636.6	23	—
Sni-A-Bar township (part)	13 797	5 145	9.68	9.15	1 507.1	562.0	13 797	—
Blue Springs city (part)	55 318	20 688	28.69	28.53	1 938.8	725.1	55 318	—
Grain Valley city (part)	46 514	17 217	16.46	16.44	2 830.0	1 047.5	46 514	—
Independence city (part)	4 891	1 915	2.84	2.84	1 725.1	675.4	4 891	—
Lake Tapawingo city	1 954	771	4.51	4.51	432.8	170.8	1 954	—
Washington township (part)	843	373	0.47	0.34	2 454.6	1 086.1	843	—
Grandview city (part)	73 444	30 564	36.32	36.12	2 033.3	846.2	73 444	—
Kansas City city (part)	24 788	10 307	12.23	12.15	2 041.0	848.7	24 788	—
Raytown city (part)	48 484	20 185	24.02	23.91	2 027.7	844.2	48 484	—
Platte County (part), MO	54 533	23 308	39.25	38.39	1 420.6	607.2	54 533	—
Carroll township (part)	2 492	930	1.84	1.53	1 625.5	606.6	2 492	—
Kansas City city (part)	619	208	0.50	0.50	1 246.5	418.8	619	—
Weatherby Lake city (part)	1 873	722	1.32	1.02	1 831.1	705.8	1 873	—
Fox township	11 442	4 868	5.28	5.25	2 179.8	927.4	11 442	—
Houston Lake city	284	123	0.17	0.14	2 055.1	890.1	284	—
Kansas City city (part)	10 684	4 483	4.73	4.73	2 256.9	947.0	10 684	—
Platte Woods city	474	262	0.38	0.38	1 257.1	694.8	474	—
Kickapoo township (part)	3 851	1 404	4.81	4.77	807.5	294.4	3 851	—
Kansas City city (part)	28	7	0.01	0.01	3 157.8	789.5	28	—
Parkville city (part)	54	21	0.86	0.83	65.3	25.4	54	—
May township (part)	15 889	7 596	9.41	9.19	1 728.4	826.3	15 889	—
Kansas City city (part)	14 972	7 163	8.98	8.93	1 677.0	802.3	14 972	—
Lake Waukomis city	917	433	0.43	0.27	3 460.2	1 633.9	917	—
Pawnee township	7 596	3 176	4.33	4.32	1 757.3	734.8	7 596	—
Kansas City city (part)	7 596	3 176	4.33	4.32	1 757.3	734.8	7 596	—
Pettis township (part)	4 760	2 098	6.64	6.64	716.9	316.0	4 760	—
Kansas City city (part)	19	4	—	—	17 650.6	3 715.9	19	—
Northmoor city	399	182	0.24	0.24	1 663.8	758.9	399	—
Parkville city (part)	23	8	0.03	0.03	715.5	248.9	23	—
Riverside city (part)	2 979	1 384	5.33	5.33	559.2	259.8	2 979	—
Sioux township (part)	8 503	3 236	6.94	6.68	1 273.1	484.5	8 503	—
Kansas City city (part)	—	—	0.02	0.02	—	—	—	—
Parkville city (part)	3 980	1 557	4.04	3.82	1 042.8	407.9	3 980	—
Kennewick—Richland, WA.....								
In central place	92 096	38 012	37.28	37.22	2 474.2	1 021.2	92 096	—
Kennewick city (part)	54 291	21 911	19.60	19.56	2 775.5	1 120.1	54 291	—
Richland city (part)	37 805	16 101	17.68	17.66	2 140.6	911.7	37 805	—
Not in central place	61 755	21 074	47.57	47.55	1 298.9	443.2	60 377	1 378
Benton County (part)								
Richland-Kennewick CCD (part)	115 910	46 655	60.55	60.48	1 916.4	771.4	115 910	—
Finley CDP (part)	4 630	1 657	7.49	7.49	618.5	221.4	4 630	—
Highland CDP (part)	3 143	1 057	3.36	3.34	940.6	316.3	3 143	—
Kennewick city (part)	54 291	21 911	19.60	19.56	2 775.5	1 120.1	54 291	—
Richland city (part)	37 805	16 101	17.68	17.66	2 140.6	911.7	37 805	—
West Richland city (part)	7 953	2 930	4.22	4.22	1 883.9	694.1	7 953	—
Franklin County (part)								
Pasco CCD (part)	36 563	11 960	23.59	23.57	1 551.0	507.4	36 563	—
Pasco city (part)	33 544	10 897	20.94	20.92	1 603.1	520.8	33 544	—
West Pasco CDP (part)	28 942	9 245	15.19	15.17	1 907.5	609.3	28 942	—
Pasco North CCD (part)	4 602	1 652	5.75	5.75	800.2	287.3	4 602	—
Pasco city (part)	3 019	1 063	2.65	2.65	1 139.5	401.2	3 019	—
West Pasco CDP (part)	2 995	1 050	2.50	2.50	1 197.1	419.7	2 995	—
Walla Walla County (part)	12	5	0.07	0.07	162.7	67.8	12	—
Walla Walla County (part)								
Burbank CCD (part)	1 378	471	0.71	0.71	1 937.1	662.1	—	1 378
Burbank CDP (part)	1 378	471	0.71	0.71	1 937.1	662.1	—	1 378
Kenosha, WI								
In central place	110 942	43 878	42.33	42.15	2 632.1	1 041.0	110 942	—
Kenosha city (part)	90 327	35 994	20.98	20.87	4 328.0	1 724.7	90 327	—
Not in central place	90 327	35 994	20.98	20.87	4 328.0	1 724.7	90 327	—
Kenosha city (part)	20 615	7 884	21.35	21.28	968.8	370.5	20 615	—

Table 36. **Population, Housing Units, Area Measurements, Density, and Inside and Outside Metropolitan Area for Urban Areas: 2000—Con.**

[Density computed using land area. For information on nonsampling error and definitions, see text]

United States Urbanized Area Urban Cluster Puerto Rico			Area measurements in square miles		Average per square mile		Population	
	Population	Housing units	Total area	Land area	Population	Housing units	Inside metropolitan area	Outside metropolitan area
URBANIZED AREA—Con.								
Total (452 urbanized areas)—Con.								
Kenosha, WI—Con.								
Kenosha County (part)	110 942	43 878	42.33	42.15	2 632.1	1 041.0	110 942	—
Kenosha city (part)	90 327	35 994	20.98	20.87	4 328.0	1 724.7	90 327	—
Pleasant Prairie village (part)	14 002	5 309	11.73	11.67	1 199.6	454.8	14 002	—
Somers town (part)	6 613	2 575	9.62	9.61	688.4	268.0	6 613	—
Killeen, TX	167 976	59 503	64.22	64.08	2 621.5	928.6	167 776	200
In central place	85 525	34 832	27.70	27.64	3 093.7	1 260.0	85 525	—
Killeen city (part)	85 525	34 832	27.70	27.64	3 093.7	1 260.0	85 525	—
Not in central place	82 451	24 671	36.53	36.43	2 263.2	677.2	82 251	200
Bell County (part)	121 482	45 603	43.94	43.86	2 770.0	1 039.8	121 482	—
Fort Hood CCD (part)	17 068	3 284	6.75	6.72	2 540.0	488.7	17 068	—
Fort Hood CDP (part)	17 000	3 266	5.98	5.98	2 845.1	546.6	17 000	—
Killeen city (part)	68	18	0.19	0.19	356.9	94.5	68	—
Killeen CCD (part)	104 374	42 306	37.17	37.11	2 812.2	1 139.9	104 374	—
Harker Heights city (part)	16 066	6 344	7.15	7.15	2 246.1	886.9	16 066	—
Killeen city (part)	85 457	34 814	27.51	27.45	3 112.7	1 268.1	85 457	—
Nolanville city (part)	2 119	894	1.33	1.33	1 593.8	672.4	2 119	—
Southwest Bell CCD (part)	40	13	0.02	0.02	1 845.3	599.7	40	—
Coryell County (part)	46 294	13 807	20.17	20.10	2 303.5	687.0	46 294	—
Copperas Cove CCD (part)	29 749	11 203	10.94	10.94	2 720.2	1 024.4	29 749	—
Copperas Cove city (part)	29 138	10 976	8.98	8.98	3 243.3	1 221.7	29 138	—
Fort Hood CCD (part)	16 545	2 604	9.23	9.16	1 806.0	284.2	16 545	—
Copperas Cove city (part)	116	12	0.10	0.10	1 131.6	117.1	116	—
Fort Hood CDP (part)	16 429	2 592	6.08	6.02	2 727.4	430.3	16 429	—
Lampasas County (part)	200	93	0.12	0.12	1 631.8	758.8	—	200
Lampasas CCD (part)	200	93	0.12	0.12	1 631.8	758.8	—	200
Copperas Cove city (part)	70	46	0.07	0.07	983.3	646.2	—	70
Kingsport, TN—VA	95 766	44 058	97.99	97.99	977.3	449.6	95 766	—
In central place	44 221	21 493	32.97	32.97	1 341.3	651.9	44 221	—
Johnson City city, (part) TN	4	2	0.04	0.04	110.0	55.0	4	—
Kingsport city (part), TN	44 217	21 491	32.93	32.93	1 342.7	652.6	44 217	—
Not in central place	51 545	22 565	65.02	65.02	792.8	347.0	51 545	—
Tennessee	93 989	43 136	96.16	96.16	977.4	448.6	93 989	—
In central place	44 221	21 493	32.97	32.97	1 341.3	651.9	44 221	—
Not in central place	49 768	21 643	63.20	63.19	787.6	342.5	49 768	—
Virginia	1 777	922	1.83	1.83	972.8	504.7	1 777	—
Not in central place	1 777	922	1.83	1.83	972.8	504.7	1 777	—
Hawkins County (part), TN	15 468	6 941	19.99	19.99	773.9	347.3	15 468	—
Church Hill CCD (part)	6 731	3 072	7.93	7.93	849.0	387.5	6 731	—
Church Hill city (part)	4 844	2 261	4.70	4.70	1 031.0	481.2	4 844	—
Mount Carmel town (part)	292	127	0.40	0.40	723.1	314.5	292	—
Mount Carmel CCD (part)	8 737	3 869	12.06	12.06	724.5	320.9	8 737	—
Church Hill city (part)	209	89	0.09	0.09	2 390.2	1 017.8	209	—
Kingsport city (part)	2 906	1 289	1.78	1.78	1 635.4	725.4	2 906	—
Mount Carmel town (part)	3 850	1 668	4.06	4.06	948.9	411.1	3 850	—
Sullivan County (part), TN	73 526	34 126	70.77	70.77	1 038.9	482.2	73 526	—
Blountville CCD (part)	68	31	0.12	0.12	553.4	252.3	68	—
Kingsport CCD (part)	73 458	34 095	70.65	70.65	1 039.8	482.6	73 458	—
Blountville CDP (part)	10 350	4 594	10.31	10.31	1 004.2	445.7	10 350	—
Colonial Heights CDP (part)	7 067	2 936	6.46	6.46	1 094.0	454.5	7 067	—
Kingsport city (part)	41 311	20 202	31.15	31.15	1 326.0	648.4	41 311	—
Spurgeon CDP (part)	1 331	586	1.74	1.74	766.0	337.2	1 331	—
Washington County (part), TN	4 995	2 069	5.40	5.40	924.3	382.9	4 995	—
Johnson City CCD (part)	3 501	1 525	2.90	2.90	1 206.0	525.3	3 501	—
Gray CDP (part)	1 166	540	1.21	1.21	967.5	448.1	1 166	—
Johnson City city (part)	4	2	0.04	0.04	110.0	55.0	4	—
Spurgeon CDP (part)	1 843	799	1.24	1.24	1 492.2	646.9	1 843	—
Sulphur Springs CCD (part)	1 494	544	2.50	2.50	597.4	217.5	1 494	—
Scott County (part), VA	1 777	922	1.83	1.83	972.8	504.7	1 777	—
District 1 (part)	1 552	809	1.61	1.61	961.7	501.3	1 552	—
Weber City town (part)	1 100	600	0.60	0.60	1 843.7	1 005.7	1 100	—
District 2 (part)	225	113	0.21	0.21	1 056.2	530.5	225	—
Kingston, NY	53 458	23 037	33.71	33.66	1 588.3	684.5	—	53 458
In central place	23 456	10 637	7.35	7.35	3 189.5	1 446.4	—	23 456
Kingston city (part)	23 456	10 637	7.35	7.35	3 189.5	1 446.4	—	23 456
Not in central place	30 002	12 400	26.36	26.30	1 140.6	471.4	—	30 002
Ulster County (part)	53 458	23 037	33.71	33.66	1 588.3	684.5	—	53 458
Esopus town (part)	3 655	1 565	2.06	2.06	1 776.2	760.5	—	3 655
Port Ewen CDP (part)	3 650	1 564	1.94	1.94	1 877.3	804.4	—	3 650
Hurley town (part)	2 285	957	2.15	2.15	1 063.0	445.2	—	2 285
Hurley CDP (part)	2 285	957	2.15	2.15	1 063.0	445.2	—	2 285
Kingston city (part)	23 456	10 637	7.35	7.35	3 189.5	1 446.4	—	23 456
Kingston town (part)	35	13	0.06	0.06	545.6	202.6	—	35
Marbletown town (part)	25	9	0.01	0.01	2 590.7	932.7	—	25
Rosendale town (part)	3 795	1 671	5.19	5.18	732.9	322.7	—	3 795
Rosendale Village CDP (part)	1 132	549	1.24	1.24	910.9	441.8	—	1 132
Tillson CDP (part)	1 407	560	1.26	1.26	1 117.4	444.7	—	1 407
Saugerties town (part)	10 552	4 161	6.86	6.85	1 541.3	607.8	—	10 552
Glascow CDP (part)	1 692	726	1.85	1.85	915.0	392.6	—	1 692
Malden CDP (part)	316	128	0.19	0.19	1 648.3	667.7	—	316
Saugerties village (part)	4 955	1 887	1.82	1.82	2 721.9	1 036.6	—	4 955
Saugerties South CDP (part)	2 285	885	0.98	0.98	2 339.9	906.3	—	2 285
Ulster town (part)	9 655	4 024	10.03	10.00	965.7	402.5	—	9 655

Table 36. **Population, Housing Units, Area Measurements, Density, and Inside and Outside Metropolitan Area for Urban Areas: 2000—Con.**

[Density computed using land area. For information on nonsampling error and definitions, see text]

United States Urbanized Area Urban Cluster Puerto Rico			Area measurements in square miles		Average per square mile		Population	
	Population	Housing units	Total area	Land area	Population	Housing units	Inside metropolitan area	Outside metropolitan area
URBANIZED AREA—Con.								
Total (452 urbanized areas)—Con.								
Kingston, NY—Con.								
Ulster County (part)—Con.								
Ulster town (part)—Con.								
East Kingston CDP (part)	267	124	0.35	0.35	757.4	351.7	—	267
Hillside CDP	882	344	0.84	0.84	1 048.8	409.1	—	882
Hurley CDP (part)	904	364	1.49	1.48	612.3	246.5	—	904
Lake Katrine CDP (part)	2 288	850	1.67	1.67	1 367.3	508.0	—	2 288
Lincoln Park CDP (part)	2 330	1 109	1.24	1.24	1 875.8	892.8	—	2 330
Kissimmee, FL	186 667	76 582	105.83	104.75	1 782.1	731.1	186 667	—
In central place	47 471	19 302	15.40	15.40	3 082.1	1 253.2	47 471	—
Kissimmee city (part)	47 471	19 302	15.40	15.40	3 082.1	1 253.2	47 471	—
Not in central place	139 196	57 280	90.43	89.35	1 557.9	641.1	139 196	—
Orange County (part)	62 693	24 880	36.82	36.30	1 726.8	685.3	62 693	—
Orlando CCD (part)	14 304	5 198	7.60	7.60	1 882.8	684.2	14 304	—
Meadow Woods CDP (part)	9 639	3 753	4.29	4.29	2 247.6	875.1	9 639	—
Southchase CDP (part)	4 633	1 434	2.15	2.15	2 159.0	668.3	4 633	—
Southwest Orange CCD (part)	48 389	19 682	29.22	28.71	1 685.6	685.6	48 389	—
Hunters Creek CDP	9 369	3 870	4.31	4.30	2 176.5	899.0	9 369	—
Williamsburg CDP	6 736	3 492	3.75	3.68	1 830.4	948.9	6 736	—
Osceola County (part)	123 341	51 443	68.69	68.12	1 810.7	755.2	123 341	—
Kissimmee CCD (part)	56 429	25 512	32.89	32.65	1 728.1	781.3	56 429	—
Campbell CDP (part)	2 538	1 797	1.38	1.35	1 873.9	1 326.8	2 538	—
Celebration CDP (part)	1 912	785	0.98	0.98	1 950.4	800.8	1 912	—
Kissimmee city (part)	36 100	15 379	12.16	12.16	2 968.1	1 264.4	36 100	—
St. Cloud CCD (part)	66 912	25 931	35.80	35.46	1 886.8	731.2	66 912	—
Kissimmee city (part)	11 371	3 923	3.24	3.24	3 510.5	1 211.1	11 371	—
St. Cloud city (part)	20 056	8 594	8.44	8.43	2 378.9	1 019.4	20 056	—
Yeehaw Junction CDP (part)	21 776	7 929	5.59	5.57	3 908.3	1 423.1	21 776	—
Polk County (part)	633	259	0.33	0.33	1 936.6	792.4	633	—
Haines City CCD (part)	633	259	0.33	0.33	1 936.6	792.4	633	—
Loughman CDP (part)	633	259	0.33	0.33	1 936.6	792.4	633	—
Knoxville, TN	419 830	188 955	339.72	339.48	1 236.7	556.6	419 830	—
In central place	173 755	84 906	87.37	87.35	1 989.2	972.0	173 755	—
Knoxville city (part)	173 755	84 906	87.37	87.35	1 989.2	972.0	173 755	—
Not in central place	246 075	104 049	252.35	252.13	976.0	412.7	246 075	—
Anderson County (part)	11	3	0.01	0.01	897.5	244.8	11	—
Clinton South CCD (part)	11	3	0.01	0.01	897.5	244.8	11	—
Blount County (part)	66 916	29 483	77.81	77.78	860.3	379.1	66 916	—
Binfield CCD (part)	2 213	937	3.99	3.99	554.5	234.8	2 213	—
Maryville city (part)	40	29	0.08	0.08	530.8	384.8	40	—
Friendsville CCD (part)	2 343	962	4.20	4.20	557.6	229.0	2 343	—
Alcoa city (part)	11	4	0.06	0.06	194.7	70.8	11	—
Louisville city (part)	51	25	0.15	0.15	340.2	166.8	51	—
Maryville city (part)	91	37	0.56	0.56	162.3	66.0	91	—
Lanier CCD (part)	3 048	1 212	5.52	5.52	552.3	219.6	3 048	—
Maryville city (part)	6	3	0.05	0.05	116.0	58.0	6	—
Maryville-Alcoa CCD (part)	57 744	25 753	62.46	62.44	924.9	412.5	57 744	—
Alcoa city (part)	7 706	3 847	13.36	13.35	577.3	288.2	7 706	—
Eagleton Village CDP (part)	4 788	2 244	2.51	2.51	1 910.8	895.5	4 788	—
Louisville city (part)	485	205	0.87	0.87	554.3	234.3	485	—
Maryville city (part)	22 981	9 725	15.18	15.18	1 513.5	640.5	22 981	—
Rockford city (part)	681	293	1.83	1.83	371.9	160.0	681	—
Townsend CCD (part)	23	9	0.02	0.02	1 037.4	405.9	23	—
Wildwood CCD (part)	1 545	610	1.61	1.61	959.9	379.0	1 545	—
Seymour CDP (part)	1 516	599	1.58	1.58	961.7	380.0	1 516	—
Knox County (part)	331 983	150 572	239.17	238.98	1 389.1	630.1	331 983	—
Concord CCD (part)	24 283	9 369	20.51	20.48	1 185.4	457.4	24 283	—
Farragut town (part)	17 427	6 513	15.26	15.26	1 141.8	426.7	17 427	—
Knoxville city (part)	62	28	0.94	0.94	65.8	29.7	62	—
Gibbs CCD (part)	5 152	2 122	9.09	9.09	566.7	233.4	5 152	—
Halls CCD (part)	22 918	9 461	23.07	23.07	993.3	410.1	22 918	—
Knoxville city (part)	300	195	0.34	0.34	888.2	577.3	300	—
Hardin Valley CCD (part)	8 560	3 511	10.16	10.16	842.4	345.5	8 560	—
Farragut town (part)	277	107	0.66	0.66	416.9	161.0	277	—
Knoxville city (part)	7	6	0.39	0.39	18.1	15.5	7	—
Karns CCD (part)	10 029	4 106	13.63	13.63	735.6	301.2	10 029	—
Knoxville city (part)	17	7	0.19	0.19	87.2	35.9	17	—
Knoxville CCD (part)	248 685	116 856	152.27	152.11	1 634.9	768.2	248 685	—
Knoxville city (part)	173 333	84 646	85.41	85.39	2 030.0	991.3	173 333	—
Powell CCD (part)	11 028	4 552	8.83	8.83	1 249.4	515.7	11 028	—
Knoxville city (part)	36	24	0.10	0.10	357.8	238.5	36	—
Skaggsston CCD (part)	1 328	595	1.60	1.60	830.1	371.9	1 328	—
Mascot CDP (part)	1 328	595	1.60	1.60	830.1	371.9	1 328	—
Loudon County (part)	12 664	5 556	13.48	13.48	939.3	412.1	12 664	—
Lenoir City CCD (part)	12 664	5 556	13.48	13.48	939.3	412.1	12 664	—
Farragut town (part)	2	1	0.02	0.02	94.7	47.3	2	—
Lenoir City city (part)	6 778	3 182	5.29	5.29	1 280.2	601.0	6 778	—
Sevier County (part)	8 256	3 341	9.25	9.23	894.6	362.0	8 256	—
Chilhowee CCD (part)	8 256	3 341	9.25	9.23	894.6	362.0	8 256	—
Seymour CDP (part)	5 922	2 457	6.22	6.20	955.3	396.4	5 922	—
Kokomo, IN	63 739	29 425	35.56	35.48	1 796.7	829.4	63 423	316
In central place	46 095	22 270	15.79	15.73	2 930.7	1 415.9	46 095	—
Kokomo city (part)	46 095	22 270	15.79	15.73	2 930.7	1 415.9	46 095	—
Not in central place	17 644	7 155	19.78	19.75	893.5	362.3	17 328	316

Table 36. **Population, Housing Units, Area Measurements, Density, and Inside and Outside Metropolitan Area for Urban Areas: 2000—Con.**

[Density computed using land area. For information on nonsampling error and definitions, see text]

United States Urbanized Area Urban Cluster Puerto Rico			Area measurements in square miles		Average per square mile		Population	
	Population	Housing units	Total area	Land area	Population	Housing units	Inside metropolitan area	Outside metropolitan area
URBANIZED AREA—Con.								
Total (452 urbanized areas)—Con.								
Kokomo, IN—Con.								
Howard County (part)	63 423	29 300	35.22	35.13	1 805.3	834.0	63 423	—
Center township (part)	47 269	22 420	19.74	19.68	2 402.2	1 139.4	47 269	—
Kokomo city (part)	42 362	20 358	14.23	14.17	2 990.2	1 437.0	42 362	—
Clay township (part)	1 598	577	1.83	1.83	871.9	314.8	1 598	—
Harrison township (part)	6 559	2 947	7.18	7.15	917.2	412.1	6 559	—
Kokomo city (part)	2 485	1 293	0.75	0.75	3 327.6	1 731.4	2 485	—
Howard township (part)	1 245	486	1.48	1.48	841.6	328.5	1 245	—
Taylor township (part)	6 752	2 870	4.99	4.99	1 352.8	575.0	6 752	—
Indian Heights CDP	3 274	1 262	0.86	0.86	3 802.5	1 465.7	3 274	—
Kokomo city (part)	1 248	619	0.81	0.81	1 532.2	760.0	1 248	—
Miami County (part)	316	125	0.34	0.34	917.1	362.8	—	316
Deer Creek township (part)	316	125	0.34	0.34	917.1	362.8	—	316
La Crosse, WI—MN	89 966	37 320	40.51	40.39	2 227.6	924.1	89 966	—
In central place	51 733	22 193	15.20	15.19	3 405.3	1 460.9	51 733	—
La Crosse city, (part) WI	51 733	22 193	15.20	15.19	3 405.3	1 460.9	51 733	—
Not in central place	38 233	15 127	25.31	25.20	1 517.5	600.4	38 233	—
Minnesota	5 736	2 284	3.70	3.70	1 551.3	617.7	5 736	—
Not in central place	5 736	2 284	3.70	3.70	1 551.3	617.7	5 736	—
Wisconsin	84 230	35 036	36.81	36.69	2 295.7	954.9	84 230	—
In central place	51 733	22 193	15.20	15.19	3 405.3	1 460.9	51 733	—
Not in central place	32 497	12 843	21.61	21.50	1 511.6	597.4	32 497	—
Houston County (part), MN	5 736	2 284	3.65	3.65	1 572.9	626.3	5 736	—
La Crescent city (part)	4 830	1 960	1.77	1.77	2 729.1	1 107.5	4 830	—
La Crescent township (part)	906	324	1.88	1.88	482.7	172.6	906	—
Winona County (part), MN	—	—	0.05	0.05	—	—	—	—
Dresbach township (part)	—	—	0.05	0.05	—	—	—	—
La Crosse County (part), WI	84 230	35 036	36.81	36.69	2 295.7	954.9	84 230	—
Campbell town (part)	4 410	1 823	2.39	2.28	1 937.3	800.8	4 410	—
French Island CDP (part)	4 410	1 823	2.11	2.00	2 207.6	912.6	4 410	—
Holland town (part)	1 336	423	1.76	1.76	757.8	239.9	1 336	—
Holmen village (part)	6 177	2 368	2.62	2.62	2 360.9	905.1	6 177	—
La Crosse city (part)	51 733	22 193	15.20	15.19	3 405.3	1 460.9	51 733	—
Medary town (part)	511	202	1.05	1.05	486.6	192.4	511	—
Onalaska city (part)	14 419	5 922	5.42	5.42	2 660.6	1 092.7	14 419	—
Onalaska town (part)	2 923	1 039	4.66	4.66	627.1	222.9	2 923	—
Brice Prairie CDP (part)	1 408	546	2.38	2.38	591.8	229.5	1 408	—
Shelby town (part)	2 721	1 066	3.71	3.71	733.2	287.2	2 721	—
Lady Lake, FL	50 721	27 228	50.66	49.98	1 014.8	544.8	40 397	10 324
In central place	11 604	6 844	6.00	5.90	1 966.7	1 159.9	11 604	—
Lady Lake town (part)	11 604	6 844	6.00	5.90	1 966.7	1 159.9	11 604	—
Not in central place	39 117	20 384	44.65	44.08	887.4	462.4	28 793	10 324
Lake County (part)	14 207	8 265	9.52	8.99	1 580.4	919.4	14 207	—
Fruitland Park-Lady Lake CCD (part)	14 207	8 265	9.52	8.99	1 580.4	919.4	14 207	—
Lady Lake town (part)	11 604	6 844	6.00	5.90	1 966.7	1 159.9	11 604	—
Marion County (part)	26 190	12 745	35.78	35.69	733.7	357.1	26 190	—
Bellevue CCD (part)	26 190	12 745	35.78	35.69	733.7	357.1	26 190	—
Bellevue city (part)	3 451	1 785	1.59	1.58	2 177.6	1 126.3	3 451	—
Sumter County (part)	10 324	6 218	5.36	5.30	1 949.6	1 174.2	—	10 324
Wildwood CCD (part)	10 324	6 218	5.36	5.30	1 949.6	1 174.2	—	10 324
The Villages CDP (part)	8 239	4 994	3.32	3.28	2 512.4	1 522.9	—	8 239
Lafayette, IN	125 738	49 533	54.77	54.69	2 299.2	905.7	125 738	—
In central place	56 161	25 421	17.38	17.38	3 231.9	1 462.9	56 161	—
Lafayette city (part)	56 161	25 421	17.38	17.38	3 231.9	1 462.9	56 161	—
Not in central place	69 577	24 112	37.39	37.31	1 864.8	646.2	69 577	—
Tippecanoe County (part)	125 738	49 533	54.77	54.69	2 299.2	905.7	125 738	—
Fairfield township (part)	48 924	22 462	18.49	18.49	2 646.5	1 215.1	48 924	—
Lafayette city (part)	42 587	19 608	13.19	13.19	3 229.1	1 486.7	42 587	—
Perry township (part)	2 393	906	2.08	2.08	1 148.8	434.9	2 393	—
Lafayette city (part)	—	—	—	—	—	—	—	—
Sheffield township (part)	1 125	432	1.26	1.26	890.6	342.0	1 125	—
Dayton town (part)	1 116	429	0.87	0.87	1 278.8	491.6	1 116	—
Shelby township (part)	183	62	0.16	0.16	1 123.5	380.7	183	—
Tippecanoe township (part)	2 125	838	1.86	1.85	1 146.2	452.0	2 125	—
Battle Ground town (part)	619	200	0.51	0.51	1 213.9	392.2	619	—
Union township (part)	279	133	0.24	0.24	1 174.5	559.9	279	—
Shadeland town (part)	279	133	0.24	0.24	1 176.1	560.6	279	—
Wabash township (part)	49 652	16 072	20.28	20.22	2 455.8	794.9	49 652	—
West Lafayette city (part)	28 778	10 819	5.44	5.43	5 300.2	1 992.6	28 778	—
Washington township (part)	662	270	1.51	1.51	439.7	179.3	662	—
Wea township (part)	20 395	8 358	8.89	8.88	2 297.4	941.5	20 395	—
Lafayette city (part)	13 574	5 813	4.19	4.19	3 243.5	1 389.0	13 574	—
Lafayette, LA	178 079	73 400	124.62	124.60	1 429.2	589.1	176 054	2 025
In central place	110 025	46 768	46.73	46.72	2 355.1	1 001.1	110 025	—
Lafayette city (part)	110 025	46 768	46.73	46.72	2 355.1	1 001.1	110 025	—
Not in central place	68 054	26 632	77.89	77.88	873.8	342.0	66 029	2 025
Acadia Parish (part)	297	123	0.23	0.23	1 288.9	533.8	297	—
District 5 (part)	297	123	0.23	0.23	1 288.9	533.8	297	—
Duson town (part)	280	118	0.16	0.16	1 709.4	720.4	280	—
Iberia Parish (part)	1 522	502	1.42	1.42	1 075.6	354.8	—	1 522
District 14 (part)	1 522	502	1.42	1.42	1 075.6	354.8	—	1 522

Table 36. **Population, Housing Units, Area Measurements, Density, and Inside and Outside Metropolitan Area for Urban Areas: 2000—Con.**

[Density computed using land area. For information on nonsampling error and definitions, see text]

United States Urbanized Area Urban Cluster Puerto Rico			Area measurements in square miles		Average per square mile		Population	
	Population	Housing units	Total area	Land area	Population	Housing units	Inside metropolitan area	Outside metropolitan area
URBANIZED AREA—Con.								
Total (452 urbanized areas)—Con.								
Lafayette, LA—Con.								
Lafayette Parish (part)	167 841	69 504	116.86	116.84	1 436.5	594.9	167 841	—
District A (part)	21 647	8 520	19.97	19.97	1 083.8	426.6	21 647	—
Carencro city (part)	4 844	1 874	4.02	4.02	1 204.7	466.1	4 844	—
Lafayette city (part)	14 393	5 712	9.81	9.81	1 466.8	582.1	14 393	—
District B (part)	28 546	11 562	28.65	28.65	996.4	403.6	28 546	—
Carencro city (part)	944	347	0.88	0.88	1 073.8	394.7	944	—
Duson town (part)	1 151	496	0.54	0.54	2 128.8	917.4	1 151	—
Lafayette city (part)	5 384	2 176	3.60	3.60	1 495.6	604.5	5 384	—
Scott city (part)	7 559	3 043	7.16	7.16	1 056.4	425.3	7 559	—
District C (part)	17 759	6 862	6.99	6.99	2 539.4	981.2	17 759	—
Lafayette city (part)	16 366	6 265	4.76	4.76	3 441.5	1 317.4	16 366	—
District D	16 892	7 028	4.94	4.94	3 421.0	1 423.3	16 892	—
Lafayette city (part)	16 892	7 028	4.94	4.94	3 421.0	1 423.3	16 892	—
District E	19 744	9 658	6.23	6.23	3 170.4	1 550.9	19 744	—
Lafayette city (part)	19 699	9 628	6.12	6.12	3 220.2	1 573.9	19 699	—
District F (part)	26 457	10 780	12.95	12.93	2 046.2	833.7	26 457	—
Lafayette city (part)	23 987	9 896	9.59	9.58	2 505.0	1 033.5	23 987	—
District G (part)	36 796	15 094	37.13	37.13	991.0	406.5	36 796	—
Broussard town (part)	5 359	2 145	5.02	5.02	1 067.7	427.3	5 359	—
Lafayette city (part)	13 304	6 063	7.92	7.92	1 680.1	765.7	13 304	—
Youngsville town (part)	3 803	1 442	4.13	4.13	921.3	349.3	3 803	—
St. Martin Parish (part)	7 916	3 049	5.51	5.50	1 438.1	553.9	7 916	—
District 2 (part)	167	64	0.23	0.23	736.2	282.1	167	—
District 5 (part)	167	62	0.18	0.18	949.8	352.6	167	—
District 6 (part)	4 319	1 822	3.38	3.38	1 276.2	538.4	4 319	—
Breaux Bridge city (part)	3 908	1 667	2.57	2.57	1 521.6	649.0	3 908	—
District 7 (part)	3 263	1 101	1.72	1.72	1 899.7	641.0	3 263	—
Breaux Bridge city (part)	2 666	863	1.03	1.02	2 608.9	844.5	2 666	—
Vermilion Parish (part)	503	222	0.61	0.61	830.9	366.7	—	503
District 1 (part)	503	222	0.61	0.61	830.9	366.7	—	503
Maurice village (part)	419	179	0.51	0.51	816.7	348.9	—	419
Lafayette—Louisville, CO	60 387	23 768	31.49	31.28	1 930.5	759.8	60 387	—
In central place	42 085	16 483	15.29	15.19	2 770.8	1 085.2	42 085	—
Lafayette city (part)	23 188	9 111	8.05	7.99	2 901.6	1 140.1	23 188	—
Louisville city (part)	18 897	7 372	7.24	7.20	2 625.6	1 024.3	18 897	—
Not in central place	18 302	7 285	16.20	16.09	1 137.3	452.7	18 302	—
Boulder County (part)	58 635	23 096	30.48	30.27	1 936.9	762.9	58 635	—
Boulder CCD (part)	1 833	654	1.00	1.00	1 838.9	656.1	1 833	—
Lafayette city (part)	282	95	0.07	0.07	3 978.9	1 340.4	282	—
Louisville city (part)	319	92	0.09	0.09	3 379.0	974.5	319	—
Superior town (part)	684	273	0.18	0.18	3 743.6	1 494.2	684	—
Lafayette-Louisville CCD (part)	56 802	22 442	29.49	29.28	1 940.2	766.6	56 802	—
Broomfield city (part)	499	346	1.35	1.34	371.1	257.3	499	—
Erie town (part)	4 034	1 415	2.13	2.07	1 950.0	684.0	4 034	—
Lafayette city (part)	22 906	9 016	7.98	7.92	2 891.9	1 138.3	22 906	—
Louisville city (part)	18 578	7 280	7.14	7.10	2 615.6	1 025.0	18 578	—
Superior town (part)	8 318	3 477	2.94	2.92	2 852.7	1 192.4	8 318	—
Weld County (part)	1 752	672	1.01	1.01	1 737.4	666.4	1 752	—
Erie-Frederick CCD (part)	1 752	672	1.01	1.01	1 737.4	666.4	1 752	—
Erie town (part)	1 705	652	0.69	0.69	2 474.8	946.4	1 705	—
Lake Charles, LA	132 977	55 907	91.79	91.65	1 451.0	610.0	132 977	—
In central place	71 229	31 255	34.15	34.14	2 086.2	915.4	71 229	—
Lake Charles city (part)	71 229	31 255	34.15	34.14	2 086.2	915.4	71 229	—
Not in central place	61 748	24 652	57.64	57.50	1 073.8	428.7	61 748	—
Calcasieu Parish (part)	132 977	55 907	91.79	91.65	1 451.0	610.0	132 977	—
District 1 (part)	10 088	3 733	9.48	9.48	1 063.7	393.6	10 088	—
Moss Bluff CDP (part)	9 182	3 436	8.72	8.72	1 053.4	394.2	9 182	—
District 2 (part)	8 828	3 451	10.91	10.77	819.6	320.4	8 828	—
Lake Charles city (part)	7 321	2 713	5.99	5.99	1 221.8	452.8	7 321	—
District 3 (part)	6 600	3 166	4.06	4.06	1 625.4	779.7	6 600	—
Lake Charles city (part)	5 859	2 895	3.43	3.43	1 709.9	844.9	5 859	—
District 4 (part)	11 292	4 594	6.30	6.30	1 791.8	729.0	11 292	—
Lake Charles city (part)	10 973	4 518	6.09	6.09	1 802.2	742.0	10 973	—
District 5 (part)	10 992	5 463	4.29	4.29	2 561.6	1 273.1	10 992	—
Lake Charles city (part)	10 992	5 463	4.29	4.29	2 561.6	1 273.1	10 992	—
District 6	10 503	4 565	4.13	4.13	2 544.8	1 106.1	10 503	—
Lake Charles city (part)	9 434	4 128	3.57	3.57	2 639.0	1 154.7	9 434	—
Prien CDP (part)	1 069	437	0.55	0.55	1 935.1	791.1	1 069	—
District 7 (part)	11 855	4 909	3.53	3.53	3 360.5	1 391.5	11 855	—
Lake Charles city (part)	11 855	4 909	3.53	3.53	3 360.5	1 391.5	11 855	—
District 8 (part)	14 285	6 123	12.19	12.19	1 171.5	502.1	14 285	—
Lake Charles city (part)	6 745	3 339	5.03	5.03	1 341.2	663.9	6 745	—
Prien CDP (part)	6 146	2 275	6.14	6.14	1 000.6	370.4	6 146	—
District 9 (part)	9 104	3 609	9.82	9.82	926.7	367.4	9 104	—
Lake Charles city (part)	3 116	1 269	1.04	1.04	2 998.3	1 221.1	3 116	—
District 10 (part)	6 717	2 673	5.62	5.62	1 195.5	475.7	6 717	—
Lake Charles city (part)	4 934	2 021	1.17	1.17	4 204.5	1 722.2	4 934	—
District 12 (part)	5 933	2 541	5.63	5.63	1 054.4	451.6	5 933	—
Carlyss CDP (part)	3 148	1 303	4.43	4.43	710.8	294.2	3 148	—
Sulphur city (part)	2 089	954	0.90	0.90	2 311.0	1 055.4	2 089	—
District 13 (part)	9 128	3 963	4.02	4.02	2 272.3	986.5	9 128	—
Sulphur city (part)	8 877	3 876	3.79	3.79	2 340.4	1 021.9	8 877	—
District 14 (part)	7 691	3 129	5.50	5.50	1 399.1	569.2	7 691	—
Westlake city (part)	4 666	1 934	2.28	2.28	2 049.6	849.5	4 666	—
District 15 (part)	9 961	3 988	6.31	6.31	1 579.7	632.4	9 961	—
Sulphur city (part)	9 474	3 799	4.32	4.32	2 192.1	879.0	9 474	—

Table 36. **Population, Housing Units, Area Measurements, Density, and Inside and Outside Metropolitan Area for Urban Areas: 2000—Con.**

[Density computed using land area. For information on nonsampling error and definitions, see text]

United States Urbanized Area Urban Cluster Puerto Rico			Area measurements in square miles		Average per square mile		Population	
	Population	Housing units	Total area	Land area	Population	Housing units	Inside metropolitan area	Outside metropolitan area
URBANIZED AREA—Con.								
Total (452 urbanized areas)—Con.								
Lake Jackson—Angleton, TX	73 416	28 435	34.08	33.82	2 170.5	840.7	73 416	—
In central place	43 964	17 480	16.83	16.80	2 617.4	1 040.7	43 964	—
Angleton city (part)	17 838	7 108	7.76	7.76	2 299.4	916.3	17 838	—
Lake Jackson city (part)	26 126	10 372	9.07	9.04	2 890.4	1 147.5	26 126	—
Not in central place	29 452	10 955	17.25	17.03	1 729.6	643.4	29 452	—
Brazoria County (part)	73 416	28 435	34.08	33.82	2 170.5	840.7	73 416	—
Angleton-Rosharon CCD (part)	17 877	6 917	8.95	8.94	2 000.3	773.9	17 877	—
Angleton city (part)	15 049	5 952	6.18	6.18	2 436.3	963.6	15 049	—
Lake Jackson city (part)	1 156	380	0.85	0.84	1 381.5	454.1	1 156	—
Richwood city (part)	2	2	0.05	0.05	43.5	43.5	2	—
Brazoria-West Columbia CCD (part)	1 155	11	2.04	1.95	592.4	5.6	1 155	—
Jones Creek village (part)	26	11	0.02	0.02	1 687.2	713.8	26	—
Lake Jackson city (part)	—	—	0.02	0.02	—	—	—	—
Brazosport CCD (part)	54 384	21 507	23.10	22.94	2 371.0	937.6	54 384	—
Angleton city (part)	2 789	1 156	1.58	1.58	1 764.6	731.4	2 789	—
Clute city (part)	10 422	4 141	4.40	4.27	2 439.9	969.5	10 422	—
Freeport city (part)	12 424	4 664	4.84	4.84	2 567.3	963.8	12 424	—
Lake Jackson city (part)	24 970	9 992	8.21	8.19	3 050.0	1 220.5	24 970	—
Richwood city (part)	2 940	1 225	1.20	1.20	2 456.9	1 023.7	2 940	—
Lakeland, FL	199 487	88 659	124.58	120.60	1 654.1	735.2	199 487	—
In central place	76 373	37 290	29.30	27.46	2 780.8	1 357.7	76 373	—
Lakeland city (part)	76 373	37 290	29.30	27.46	2 780.8	1 357.7	76 373	—
Not in central place	123 114	51 369	95.27	93.13	1 321.9	551.6	123 114	—
Hillsborough County (part)	9	2	0.01	0.01	808.2	179.6	9	—
Plant City CCD (part)	9	2	0.01	0.01	808.2	179.6	9	—
Polk County (part)	199 478	88 657	124.57	120.59	1 654.2	735.2	199 478	—
Bartow CCD (part)	14 805	6 201	11.68	11.44	1 293.9	541.9	14 805	—
Mulberry city (part)	3 049	1 544	1.70	1.63	1 874.8	949.4	3 049	—
Willow Oak CDP (part)	4 049	1 426	2.75	2.75	1 471.0	518.1	4 049	—
Lakeland CCD (part)	184 673	82 456	112.89	109.15	1 692.0	755.5	184 673	—
Combee Settlement CDP (part)	5 436	2 488	2.07	2.07	2 630.5	1 204.0	5 436	—
Crystal Lake CDP	5 341	2 389	2.81	2.69	1 983.9	887.4	5 341	—
Gibsonia CDP	4 507	1 971	3.23	2.58	1 748.0	764.4	4 507	—
Highland City CDP (part)	2 051	817	0.79	0.79	2 589.4	1 031.5	2 051	—
Kathleen CDP	3 280	1 250	3.33	3.33	986.4	375.9	3 280	—
Lakeland city (part)	76 373	37 290	29.30	27.46	2 780.8	1 357.7	76 373	—
Lakeland Highlands CDP	12 557	4 748	6.16	5.58	2 248.8	850.3	12 557	—
Medulla CDP	6 637	2 739	5.69	5.68	1 169.3	482.6	6 637	—
Willow Oak CDP (part)	868	506	0.46	0.46	1 875.0	1 093.0	868	—
Winston CDP (part)	8 986	4 335	5.20	5.20	1 729.6	834.4	8 986	—
Lancaster, PA	323 554	130 040	199.49	199.43	1 622.4	652.1	323 554	—
In central place	56 348	23 024	7.31	7.30	7 714.9	3 152.3	56 348	—
Lancaster city (part)	56 348	23 024	7.31	7.30	7 714.9	3 152.3	56 348	—
Not in central place	267 206	107 016	192.18	192.13	1 390.8	557.0	267 206	—
Berks County (part)	290	100	0.45	0.45	645.3	222.5	290	—
South Heidelberg township (part)	213	69	0.36	0.36	592.9	192.1	213	—
Spring township (part)	77	31	0.09	0.09	854.0	343.8	77	—
Lancaster County (part)	320 067	128 504	198.13	198.07	1 615.9	648.8	320 067	—
Akron borough	4 046	1 687	1.26	1.26	3 199.8	1 334.2	4 046	—
Brecknock township (part)	809	264	0.56	0.56	1 449.2	472.9	809	—
Clay township (part)	1 711	628	1.58	1.58	1 084.4	398.0	1 711	—
Columbia borough (part)	10 311	4 595	2.44	2.44	4 227.8	1 884.1	10 311	—
Conestoga township (part)	1 566	595	2.31	2.31	677.3	257.3	1 566	—
Denver borough	3 332	1 298	1.31	1.31	2 550.8	993.7	3 332	—
Earl township (part)	2 527	1 077	4.40	4.40	574.6	244.9	2 527	—
East Cocalico township (part)	5 372	1 900	6.22	6.22	863.8	305.5	5 372	—
Reamstown CDP (part)	3 351	1 150	1.94	1.94	1 726.5	592.5	3 351	—
East Donegal township (part)	2 577	994	1.46	1.46	1 769.9	682.7	2 577	—
Maytown CDP (part)	1 744	674	0.60	0.60	2 909.6	1 124.5	1 744	—
East Earl township (part)	1 955	672	3.23	3.23	605.0	208.0	1 955	—
East Hempfield township (part)	20 586	8 483	15.21	15.21	1 353.1	557.6	20 586	—
Salunga-Landisville CDP (part)	2 969	1 160	1.84	1.84	1 616.2	631.5	2 969	—
East Lampeter township (part)	12 202	5 150	13.28	13.28	919.2	387.9	12 202	—
Leacock-Leola-Bareville CDP (part)	—	—	—	—	—	—	—	—
East Petersburg borough	4 450	1 766	1.21	1.21	3 688.6	1 463.8	4 450	—
Elizabeth township (part)	1 943	637	2.47	2.47	787.4	258.2	1 943	—
Brickerville CDP (part)	1 105	364	1.26	1.26	877.6	289.1	1 105	—
Ephrata borough	13 213	5 672	3.61	3.60	3 672.7	1 576.6	13 213	—
Ephrata township (part)	5 789	2 034	5.39	5.39	1 073.2	377.1	5 789	—
Lancaster city (part)	56 348	23 024	7.31	7.30	7 714.9	3 152.3	56 348	—
Lancaster township (part)	13 702	5 998	5.19	5.19	2 640.6	1 155.9	13 702	—
Leacock township (part)	1 195	477	1.88	1.88	635.2	253.5	1 195	—
Lititz borough	9 029	3 827	2.32	2.32	3 884.0	1 646.2	9 029	—
Manheim borough	4 784	2 075	1.40	1.40	3 416.7	1 481.9	4 784	—
Manheim township (part)	33 299	13 291	21.05	21.05	1 581.9	631.4	33 299	—
Manor township (part)	11 746	4 955	6.91	6.91	1 699.0	716.7	11 746	—
Marietta borough	2 689	1 168	0.75	0.75	3 587.0	1 558.1	2 689	—
Millersville borough	7 774	2 469	2.04	2.04	3 811.4	1 210.5	7 774	—
Mount Joy borough	6 765	2 957	2.35	2.35	2 884.7	1 260.9	6 765	—
Mount Joy township (part)	177	70	0.16	0.16	1 083.1	428.4	177	—
Mountville borough	2 444	1 041	0.86	0.86	2 856.8	1 216.8	2 444	—
New Holland borough	5 092	2 159	2.08	2.08	2 444.2	1 036.3	5 092	—
Paradise township (part)	1 667	607	1.71	1.71	977.4	355.9	1 667	—
Paradise CDP (part)	886	333	0.58	0.58	1 520.2	571.4	886	—
Penn township (part)	3 822	1 477	7.04	7.04	543.2	209.9	3 822	—
Pequea township (part)	3 681	1 386	9.82	9.82	374.9	141.1	3 681	—
Willow Street CDP (part)	1 102	423	0.71	0.71	1 553.3	596.2	1 102	—
Providence township (part)	2 320	855	4.12	4.12	562.7	207.4	2 320	—
Rapho township (part)	1 518	645	1.88	1.88	808.3	343.4	1 518	—

Table 36. **Population, Housing Units, Area Measurements, Density, and Inside and Outside Metropolitan Area for Urban Areas: 2000—Con.**

[Density computed using land area. For information on nonsampling error and definitions, see text]

United States Urbanized Area Urban Cluster Puerto Rico			Area measurements in square miles		Average per square mile		Population	
	Population	Housing units	Total area	Land area	Population	Housing units	Inside metropolitan area	Outside metropolitan area
URBANIZED AREA—Con.								
Total (452 urbanized areas)—Con.								
Lancaster, PA—Con.								
Lancaster County (part)—Con.								
Salisbury township (part)	29	13	0.02	0.02	1 543.9	692.1	29	—
Strasburg borough	2 800	1 135	1.03	1.03	2 714.1	1 100.2	2 800	—
Strasburg township (part)	667	240	1.23	1.23	541.7	194.9	667	—
Terre Hill borough (part)	1 237	454	0.46	0.46	2 712.9	995.7	1 237	—
Upper Leacock township (part)	6 694	2 438	8.34	8.34	802.8	292.4	6 694	—
Leacock-Leola-Bareville CDP (part)	5 631	2 122	4.34	4.34	1 298.7	489.4	5 631	—
Warwick township (part)	14 098	5 208	11.45	11.45	1 231.5	454.9	14 098	—
Rothsville CDP (part)	3 007	1 056	2.36	2.36	1 275.0	447.8	3 007	—
West Cocalico township (part)	4 193	1 446	6.52	6.52	643.6	221.9	4 193	—
West Earl township (part)	4 189	1 532	3.65	3.65	1 147.6	419.7	4 189	—
Leacock-Leola-Bareville CDP (part)	852	335	0.70	0.70	1 216.9	478.5	852	—
West Hempfield township (part)	14 163	5 166	12.34	12.31	1 150.5	419.6	14 163	—
Salunga-Landisville CDP (part)	1 802	620	1.20	1.20	1 495.8	514.7	1 802	—
West Lampeter township (part)	11 556	4 939	8.29	8.29	1 393.5	595.6	11 556	—
Willow Street CDP (part)	5 667	2 736	2.64	2.64	2 146.8	1 036.5	5 667	—
York County (part)	3 197	1 436	0.91	0.91	3 514.3	1 578.5	3 197	—
Hellam township (part)	974	427	0.29	0.29	3 387.7	1 485.2	974	—
Wrightsville borough	2 223	1 009	0.62	0.62	3 572.8	1 621.7	2 223	—
Lancaster—Palmdale, CA	263 532	88 801	90.43	90.40	2 915.3	982.4	263 532	—
In central place	233 449	78 159	68.88	68.86	3 390.1	1 135.0	233 449	—
Lancaster city (part)	117 856	41 459	36.48	36.47	3 232.0	1 136.9	117 856	—
Palmdale city (part)	115 593	36 700	32.40	32.40	3 568.1	1 132.9	115 593	—
Not in central place	30 083	10 642	21.55	21.53	1 397.0	494.2	30 083	—
Los Angeles County (part)	263 532	88 801	90.43	90.40	2 915.3	982.4	263 532	—
North Antelope Valley CCD (part)	128 119	45 581	39.27	39.24	3 264.7	1 161.5	128 119	—
Lancaster city (part)	117 753	41 426	34.91	34.89	3 374.6	1 187.2	117 753	—
Palmdale city (part)	1 142	359	0.81	0.81	1 411.9	443.9	1 142	—
Quartz Hill CDP (part)	7 057	2 632	2.60	2.60	2 713.5	1 012.0	7 057	—
South Antelope Valley CCD (part)	135 413	43 220	51.16	51.15	2 647.3	844.9	135 413	—
Desert View Highlands CDP	2 337	775	0.47	0.47	4 950.4	1 641.6	2 337	—
Lancaster city (part)	103	33	1.57	1.57	65.5	21.0	103	—
Littlerock CDP (part)	1 351	440	1.16	1.16	1 168.1	380.4	1 351	—
Palmdale city (part)	114 451	36 341	31.59	31.59	3 623.3	1 150.5	114 451	—
Quartz Hill CDP (part)	2 824	1 008	1.19	1.19	2 372.2	846.7	2 824	—
Lansing, MI	300 032	126 380	138.42	136.87	2 192.1	923.4	299 891	141
In central place	119 106	53 147	33.56	33.36	3 569.9	1 593.0	119 106	—
Lansing city (part)	119 106	53 147	33.56	33.36	3 569.9	1 593.0	119 106	—
Not in central place	180 926	73 233	104.86	103.51	1 748.0	707.5	180 785	141
Clinton County (part)	17 881	7 222	20.91	20.78	860.6	347.6	17 881	—
Bath township (part)	3 141	1 334	3.14	3.13	1 004.5	426.6	3 141	—
De Witt city	4 702	1 661	2.97	2.86	1 641.3	579.8	4 702	—
De Witt township (part)	9 936	4 186	14.75	14.74	674.0	284.0	9 936	—
Watertown township (part)	102	41	0.04	0.04	2 344.4	942.4	102	—
Eaton County (part)	45 755	20 112	28.01	27.75	1 648.7	724.7	45 755	—
Delta charter township (part)	27 567	12 310	16.87	16.62	1 658.4	740.5	27 567	—
Waverly CDP (part)	16 194	7 130	5.69	5.69	2 845.1	1 252.7	16 194	—
Grand Ledge city (part)	7 804	3 402	3.03	3.03	2 578.7	1 124.2	7 804	—
Lansing city (part)	4 807	2 124	1.10	1.09	4 404.7	1 946.2	4 807	—
Oneida charter township (part)	1 521	643	2.77	2.77	548.2	231.7	1 521	—
Windsor charter township (part)	4 056	1 633	4.24	4.24	957.1	385.4	4 056	—
Dimondale village (part)	1 342	485	0.97	0.97	1 384.8	500.5	1 342	—
Ingham County (part)	236 255	98 999	89.41	88.26	2 676.9	1 121.7	236 255	—
Alaiedon township (part)	678	87	0.28	0.28	2 453.1	314.8	678	—
Delhi charter township (part)	20 744	8 296	15.56	15.48	1 340.4	536.0	20 744	—
Holt CDP (part)	11 296	4 712	4.06	4.04	2 796.8	1 166.6	11 296	—
East Lansing city (part)	46 487	15 312	7.55	7.54	6 163.3	2 030.1	46 487	—
Lansing city (part)	114 299	51 023	32.46	32.27	3 541.7	1 581.0	114 299	—
Lansing charter township (part)	8 452	4 315	4.28	4.18	2 021.6	1 032.1	8 452	—
Edgemont Park CDP	2 442	1 114	0.85	0.85	2 881.1	1 314.3	2 442	—
Mason city (part)	6 464	2 855	2.66	2.66	2 431.6	1 074.0	6 464	—
Meridian charter township (part)	38 420	16 860	25.92	25.15	1 527.8	670.5	38 420	—
Haslett CDP (part)	11 006	5 251	7.63	6.88	1 598.9	762.8	11 006	—
Okemos CDP (part)	22 659	9 529	15.72	15.70	1 443.6	607.1	22 659	—
Vevay township (part)	1	1	0.04	0.04	25.4	25.4	1	—
Williamstown township (part)	710	250	0.66	0.66	1 070.4	376.9	710	—
Shiawassee County (part)	141	47	0.08	0.08	1 696.5	565.5	—	141
Woodhull township (part)	141	47	0.08	0.08	1 696.5	565.5	—	141
Laredo, TX	175 586	49 903	42.56	42.51	4 130.1	1 173.8	175 586	—
In central place	174 971	49 733	42.41	42.37	4 129.9	1 173.9	174 971	—
Laredo city (part)	174 971	49 733	42.41	42.37	4 129.9	1 173.9	174 971	—
Not in central place	615	170	0.15	0.15	4 196.7	1 160.1	615	—
Webb County (part)	175 586	49 903	42.56	42.51	4 130.1	1 173.8	175 586	—
Bruni-Mirando CCD (part)	25 147	5 919	8.55	8.53	2 948.9	694.1	25 147	—
Laredo city (part)	24 650	5 787	8.49	8.47	2 911.5	683.5	24 650	—
Larga Vista CDP (part)	497	132	0.06	0.06	8 094.4	2 149.8	497	—
Laredo CCD (part)	142 561	41 753	28.31	28.31	5 035.0	1 474.6	142 561	—
Laredo city (part)	142 561	41 753	28.31	28.31	5 035.0	1 474.7	142 561	—
Webb CCD (part)	7 878	2 231	5.69	5.67	1 388.9	393.3	7 878	—
Laredo city (part)	7 760	2 193	5.61	5.59	1 388.9	392.5	7 760	—

Table 36. Population, Housing Units, Area Measurements, Density, and Inside and Outside Metropolitan Area for Urban Areas: 2000—Con.

[Density computed using land area. For information on nonsampling error and definitions, see text]

United States Urbanized Area Urban Cluster Puerto Rico			Area measurements in square miles		Average per square mile		Population	
	Population	Housing units	Total area	Land area	Population	Housing units	Inside metropolitan area	Outside metropolitan area
URBANIZED AREA—Con.								
Total (452 urbanized areas)—Con.								
Las Cruces, NM	104 186	42 376	64.21	64.13	1 624.5	660.7	104 186	—
In central place	73 974	31 558	31.59	31.52	2 346.8	1 001.2	73 974	—
Las Cruces city (part)	73 974	31 558	31.59	31.52	2 346.8	1 001.2	73 974	—
Not in central place	30 212	10 818	32.61	32.61	926.4	331.7	30 212	—
Dona Ana County (part)	104 186	42 376	64.21	64.13	1 624.5	660.7	104 186	—
Anthony CCD (part)	466	158	1.30	1.30	359.2	121.8	466	—
Dona Ana-Hill CCD (part)	18 434	6 805	19.39	19.39	950.8	351.0	18 434	—
Dona Ana CDP	1 379	465	0.73	0.73	1 885.3	635.7	1 379	—
Las Cruces city (part)	6 070	2 464	6.96	6.96	871.9	353.9	6 070	—
Fairacres CCD (part)	1 647	673	3.30	3.30	499.5	204.1	1 647	—
Las Cruces city (part)	15	4	0.06	0.06	251.2	67.0	15	—
Las Cruces CCD (part)	83 639	34 740	40.23	40.15	2 083.1	865.2	83 639	—
Las Cruces city (part)	67 889	29 090	24.57	24.50	2 771.1	1 187.4	67 889	—
Mesilla town (part)	1 853	859	1.69	1.69	1 098.0	509.0	1 853	—
University Park CDP	2 732	615	1.57	1.57	1 741.2	392.0	2 732	—
Las Vegas, NV	1 314 357	531 083	285.95	285.91	4 597.1	1 857.5	1 314 357	—
In central place	1 222 587	491 741	249.55	249.51	4 900.0	1 970.8	1 222 587	—
Henderson city (part)	171 970	69 389	47.77	47.77	3 599.9	1 452.6	171 970	—
Las Vegas city (part)	478 122	190 592	82.41	82.37	5 804.8	2 313.9	478 122	—
North Las Vegas city (part)	115 434	36 570	30.06	30.06	3 840.6	1 216.7	115 434	—
Paradise CDP (part)	185 944	85 356	41.72	41.72	4 456.4	2 045.7	185 944	—
Spring Valley CDP (part)	115 553	51 680	21.62	21.62	5 345.5	2 390.7	115 553	—
Sunrise Manor CDP (part)	155 564	58 154	25.97	25.97	5 989.4	2 239.0	155 564	—
Not in central place	91 770	39 342	36.40	36.40	2 521.2	1 080.8	91 770	—
Clark County (part)	1 314 357	531 083	285.95	285.91	4 597.1	1 857.5	1 314 357	—
Clark CCD (part)	10 166	4 202	2.75	2.75	3 702.3	1 530.3	10 166	—
Enterprise CDP (part)	234	83	0.24	0.24	982.1	348.4	234	—
Henderson city (part)	1 579	811	0.70	0.70	2 245.2	1 153.2	1 579	—
Summerlin South CDP (part)	154	67	0.11	0.11	1 404.4	611.0	154	—
Sunrise Manor CDP (part)	7 587	3 013	1.49	1.49	5 082.4	2 018.4	7 587	—
Las Vegas CCD (part)	1 304 191	526 881	283.20	283.16	4 605.8	1 860.7	1 304 191	—
Enterprise CDP (part)	12 178	5 668	10.61	10.61	1 147.6	534.1	12 178	—
Henderson city (part)	170 391	68 578	47.07	47.07	3 620.2	1 457.0	170 391	—
Las Vegas city (part)	478 122	190 592	82.41	82.37	5 804.8	2 313.9	478 122	—
Nellis AFB CDP (part)	8 896	3 040	2.95	2.95	3 019.7	1 031.9	8 896	—
North Las Vegas city (part)	115 434	36 570	30.06	30.06	3 840.6	1 216.7	115 434	—
Paradise CDP (part)	185 944	85 356	41.72	41.72	4 456.4	2 045.7	185 944	—
Spring Valley CDP (part)	115 553	51 680	21.62	21.62	5 345.5	2 390.7	115 553	—
Summerlin South CDP (part)	3 230	1 472	0.63	0.63	5 103.2	2 325.7	3 230	—
Sunrise Manor CDP (part)	147 977	55 141	24.48	24.48	6 044.7	2 252.5	147 977	—
Whitney CDP (part)	18 098	7 759	3.76	3.76	4 810.2	2 062.2	18 098	—
Winchester CDP	26 958	13 535	4.31	4.31	6 253.2	3 139.6	26 958	—
Lawrence, KS	79 647	32 564	22.71	22.70	3 508.1	1 434.3	79 647	—
In central place	79 456	32 480	19.59	19.59	4 056.9	1 658.4	79 456	—
Lawrence city (part)	79 456	32 480	19.59	19.59	4 056.9	1 658.4	79 456	—
Not in central place	191	84	3.12	3.12	61.3	26.9	191	—
Douglas County (part)	79 647	32 564	22.71	22.70	3 508.1	1 434.3	79 647	—
Grant township (part)	22	8	—	—	6 405.1	2 329.1	22	—
Lawrence city (part)	79 456	32 480	19.59	19.59	4 056.9	1 658.4	79 456	—
Wakarusa township (part)	169	76	3.11	3.11	54.3	24.4	169	—
Lawton, OK	89 556	35 858	55.19	55.19	1 622.6	649.7	89 556	—
In central place	89 503	35 840	54.18	54.18	1 652.0	661.5	89 503	—
Lawton city (part)	89 503	35 840	54.18	54.18	1 652.0	661.5	89 503	—
Not in central place	53	18	1.02	1.02	52.1	17.7	53	—
Comanche County (part)	89 556	35 858	55.19	55.19	1 622.6	649.7	89 556	—
Lawton CCD (part)	68 770	31 028	27.50	27.50	2 501.0	1 128.4	68 770	—
Lawton city (part)	68 749	31 022	27.48	27.48	2 501.5	1 128.8	68 749	—
Sill CCD (part)	11 731	1 442	21.96	21.96	534.3	65.7	11 731	—
Lawton city (part)	11 731	1 442	21.96	21.96	534.3	65.7	11 731	—
Southeast Comanche CCD (part)	9 055	3 388	5.74	5.74	1 577.5	590.2	9 055	—
Lawton city (part)	9 023	3 376	4.74	4.74	1 904.7	712.6	9 023	—
Lebanon, PA	63 681	26 700	29.87	29.82	2 135.7	895.5	63 681	—
In central place	24 461	11 220	4.19	4.19	5 844.8	2 681.0	24 461	—
Lebanon city	24 461	11 220	4.19	4.19	5 844.8	2 681.0	24 461	—
Not in central place	39 220	15 480	25.69	25.63	1 530.1	603.9	39 220	—
Lebanon County (part)	63 681	26 700	29.87	29.82	2 135.7	895.5	63 681	—
Annville township (part)	4 518	1 556	1.58	1.58	2 864.6	986.6	4 518	—
Annville CDP (part)	4 518	1 556	1.58	1.58	2 864.6	986.6	4 518	—
Cleona borough	2 148	913	0.87	0.87	2 464.9	1 047.7	2 148	—
Cornwall borough (part)	1 903	629	1.54	1.54	1 236.6	408.7	1 903	—
East Hanover township (part)	57	21	0.02	0.02	3 184.7	1 173.3	57	—
Jackson township (part)	1 752	900	1.04	1.03	1 697.5	872.0	1 752	—
Jonestown borough (part)	974	399	0.36	0.36	2 730.0	1 118.4	974	—
Lebanon city	24 461	11 220	4.19	4.19	5 844.8	2 681.0	24 461	—
Myerstown borough	3 171	1 339	0.89	0.89	3 559.1	1 502.9	3 171	—
North Annville township (part)	204	73	0.30	0.30	689.7	246.8	204	—
North Cornwall township (part)	5 838	2 403	4.78	4.78	1 220.8	502.5	5 838	—
Pleasant Hill CDP (part)	2 245	955	0.43	0.43	5 184.6	2 205.5	2 245	—
North Lebanon township (part)	7 854	3 187	6.01	5.97	1 316.2	534.1	7 854	—
Avon CDP (part)	237	118	0.14	0.14	1 644.9	819.0	237	—
Pleasant Hill CDP (part)	8	6	0.12	0.12	65.1	48.8	8	—
Sand Hill CDP	2 345	917	1.01	1.01	2 312.5	904.3	2 345	—
South Annville township (part)	394	158	0.35	0.35	1 114.7	447.0	394	—
South Lebanon township (part)	7 076	2 594	5.46	5.46	1 297.2	475.5	7 076	—
Avon CDP (part)	2 619	798	1.47	1.47	1 782.0	543.0	2 619	—
Lebanon South CDP	2 145	974	0.79	0.79	2 711.6	1 231.3	2 145	—
Swatara township (part)	1 508	542	1.14	1.14	1 322.9	475.5	1 508	—
Union township (part)	520	217	0.74	0.73	708.4	295.6	520	—

Table 36. **Population, Housing Units, Area Measurements, Density, and Inside and Outside Metropolitan Area for Urban Areas: 2000—Con.**

[Density computed using land area. For information on nonsampling error and definitions, see text]

United States Urbanized Area Urban Cluster Puerto Rico			Area measurements in square miles		Average per square mile		Population	
	Population	Housing units	Total area	Land area	Population	Housing units	Inside metropolitan area	Outside metropolitan area
URBANIZED AREA—Con.								
Total (452 urbanized areas)—Con.								
Lebanon, PA—Con.								
Lebanon County (part)—Con.								
West Cornwall township (part)	467	203	0.22	0.22	2 148.6	934.0	467	—
Quentin CDP (part)	433	192	0.17	0.17	2 475.4	1 097.6	433	—
West Lebanon township	836	346	0.41	0.40	2 079.5	860.7	836	—
Pleasant Hill CDP (part)	48	21	0.18	0.17	276.1	120.8	48	—
Leesburg—Eustis, FL	97 497	50 397	76.99	71.01	1 373.0	709.7	97 497	—
In central place	30 268	14 566	18.14	17.62	1 717.8	826.7	30 268	—
Eustis city (part)	14 630	7 036	6.95	6.83	2 143.0	1 030.6	14 630	—
Leesburg city (part)	15 638	7 530	11.19	10.79	1 448.8	697.6	15 638	—
Not in central place	67 229	35 831	58.85	53.39	1 259.2	671.1	67 229	—
Lake County (part)	97 489	50 392	76.98	71.00	1 373.2	709.8	97 489	—
Eustis CCD (part)	19 830	9 548	12.50	11.27	1 759.0	846.9	19 830	—
Eustis city (part)	14 574	7 009	6.81	6.69	2 178.2	1 047.6	14 574	—
Mount Dora city (part)	989	582	0.79	0.79	1 256.5	739.4	989	—
Fruitland Park-Lady Lake CCD (part)	7 129	3 399	7.39	5.99	1 189.8	567.3	7 129	—
Fruitland Park city (part)	2 925	1 188	2.83	2.16	1 354.6	550.2	2 925	—
Howey-in-the-Hills-Okahumpka CCD (part)	4 617	2 862	3.84	3.59	1 285.0	796.5	4 617	—
Leesburg city (part)	18	20	0.12	0.12	148.5	165.0	18	—
Okahumpka CDP (part)	226	103	0.13	0.13	1 783.6	812.9	226	—
Yalaha CDP (part)	—	—	0.03	0.03	—	—	—	—
Leesburg CCD (part)	19 693	9 781	12.88	12.25	1 608.2	798.7	19 693	—
Fruitland Park city (part)	226	87	0.21	0.21	1 069.0	411.5	226	—
Leesburg city (part)	15 349	7 400	8.27	7.87	1 949.1	939.7	15 349	—
Leesburg East CCD (part)	16 143	9 291	18.27	17.40	927.5	533.8	16 143	—
Leesburg city (part)	271	110	2.80	2.80	96.9	39.3	271	—
Silver Lake CDP (part)	1 721	806	1.86	1.28	1 348.9	631.7	1 721	—
Tavares city (part)	—	—	0.02	0.02	—	—	—	—
Mount Dora CCD (part)	12 557	6 203	6.58	6.11	2 056.8	1 016.0	12 557	—
Eustis city (part)	—	—	0.01	0.01	—	—	—	—
Mount Dora city (part)	8 383	4 031	3.94	3.81	2 201.3	1 058.5	8 383	—
Tavares CCD (part)	13 614	7 620	12.13	11.18	1 218.1	681.8	13 614	—
Astatula town (part)	1 137	480	1.21	1.21	936.2	395.2	1 137	—
Eustis city (part)	12	4	0.05	0.05	263.4	87.8	12	—
Mount Dora city (part)	—	—	—	—	—	—	—	—
Tavares city (part)	9 554	5 403	5.72	5.52	1 729.2	977.9	9 554	—
Umatilla CCD (part)	3 906	1 688	3.38	3.21	1 218.4	526.5	3 906	—
Eustis city (part)	44	23	0.09	0.08	548.2	286.6	44	—
Umatilla city (part)	2 164	964	1.92	1.82	1 186.3	528.4	2 164	—
Orange County (part)	8	5	0.01	0.01	587.8	367.4	8	—
Apopka CCD (part)	8	5	0.01	0.01	587.8	367.4	8	—
Lee's Summit, MO	55 285	21 952	22.91	22.73	2 432.8	966.0	55 285	—
In central place	53 264	20 910	18.88	18.70	2 848.9	1 118.4	53 264	—
Lee's Summit city (part)	53 264	20 910	18.88	18.70	2 848.9	1 118.4	53 264	—
Not in central place	2 021	1 042	4.03	4.03	501.6	258.6	2 021	—
Jackson County (part)	55 285	21 952	22.91	22.73	2 432.8	966.0	55 285	—
Prairie township (part)	53 421	20 989	21.24	21.05	2 538.1	997.2	53 421	—
Lee's Summit city (part)	53 264	20 910	18.88	18.70	2 848.9	1 118.4	53 264	—
Unity Village village (part)	23	21	0.01	0.01	1 762.8	1 609.5	23	—
Van Buren township (part)	1 864	963	1.68	1.68	1 111.3	574.1	1 864	—
Lake Lotawana city (part)	1 850	954	1.25	1.25	1 480.5	763.5	1 850	—
Leominster—Fitchburg, MA	112 943	46 412	63.51	62.64	1 803.1	740.9	112 943	—
In central place	77 091	31 796	31.65	31.45	2 451.2	1 011.0	77 091	—
Fitchburg city (part)	36 951	15 206	14.41	14.35	2 575.2	1 059.8	36 951	—
Leominster city (part)	40 140	16 590	17.24	17.10	2 347.2	970.1	40 140	—
Not in central place	35 852	14 616	31.86	31.19	1 149.5	468.6	35 852	—
Middlesex County (part)	4 825	1 622	5.37	5.37	897.9	301.8	4 825	—
Groton town (part)	276	75	0.35	0.35	785.6	213.5	276	—
Pepperell town (part)	326	99	0.40	0.40	809.0	245.7	326	—
Shirley town (part)	25	9	0.05	0.05	533.1	191.9	25	—
Townsend town (part)	4 198	1 439	4.57	4.57	918.1	314.7	4 198	—
Townsend CDP (part)	799	331	0.80	0.80	995.1	412.2	799	—
Worcester County (part)	108 118	44 790	58.14	57.27	1 888.0	782.1	108 118	—
Fitchburg city (part)	36 951	15 206	14.41	14.35	2 575.2	1 059.8	36 951	—
Gardner city (part)	19 508	8 333	12.08	11.77	1 657.8	708.1	19 508	—
Lancaster town (part)	17	10	0.03	0.03	596.3	350.7	17	—
Leominster city (part)	40 140	16 590	17.24	17.10	2 347.2	970.1	40 140	—
Lunenburg town (part)	6 023	2 432	8.20	8.02	750.9	303.2	6 023	—
Lunenburg CDP (part)	844	312	1.41	1.41	598.6	221.3	844	—
Templeton town (part)	2 942	1 136	3.12	3.10	950.4	367.0	2 942	—
Baldwinville CDP (part)	1 476	570	1.04	1.02	1 448.2	559.3	1 476	—
Westminster town (part)	2 362	1 028	2.91	2.75	859.1	373.9	2 362	—
Winchendon town (part)	175	55	0.15	0.15	1 140.5	358.4	175	—
Lewiston, ID—WA	50 317	21 887	28.31	28.31	1 777.1	773.0	—	50 317
In central place	30 654	13 285	14.17	14.17	2 164.1	937.9	—	30 654
Lewiston city, (part) ID	30 654	13 285	14.17	14.17	2 164.1	937.9	—	30 654
Not in central place	19 663	8 602	14.15	14.15	1 389.8	608.0	—	19 663
Idaho	30 946	13 400	16.47	16.47	1 879.1	813.7	—	30 946
In central place	30 654	13 285	14.17	14.17	2 164.1	937.9	—	30 654
Not in central place	292	115	2.30	2.30	126.8	49.9	—	292
Washington	19 371	8 487	11.85	11.85	1 635.3	716.5	—	19 371
Not in central place	19 371	8 487	11.85	11.85	1 635.3	716.5	—	19 371
Nez Perce County (part), ID	30 946	13 400	16.47	16.47	1 879.1	813.7	—	30 946
Lewiston CCD (part)	30 946	13 400	16.47	16.47	1 879.1	813.7	—	30 946
Lewiston city (part)	30 654	13 285	14.17	14.17	2 164.1	937.9	—	30 654

Table 36. **Population, Housing Units, Area Measurements, Density, and Inside and Outside Metropolitan Area for Urban Areas: 2000—Con.**

[Density computed using land area. For information on nonsampling error and definitions, see text]

United States Urbanized Area Urban Cluster Puerto Rico			Area measurements in square miles		Average per square mile		Population	
	Population	Housing units	Total area	Land area	Population	Housing units	Inside metropolitan area	Outside metropolitan area
URBANIZED AREA—Con.								
Total (452 urbanized areas)—Con.								
Lewiston, ID—WA—Con.								
Asotin County (part), WA	19 371	8 487	11.85	11.85	1 635.3	716.5	—	19 371
Asotin CCD (part)	2 820	1 094	2.52	2.52	1 118.4	433.9	—	2 820
Asotin city (part)	1 087	436	0.86	0.86	1 269.5	509.2	—	1 087
Clarkston Heights-Vineland CDP (part)	1 558	587	1.46	1.46	1 066.5	401.8	—	1 558
Clarkston CCD (part)	16 551	7 393	9.32	9.32	1 775.1	792.9	—	16 551
Clarkston city (part)	7 337	3 414	1.93	1.93	3 805.4	1 770.7	—	7 337
Clarkston Heights-Vineland CDP (part)	4 557	1 850	4.49	4.49	1 015.4	412.2	—	4 557
West Clarkston-Highland CDP (part)	4 647	2 126	2.53	2.53	1 838.3	841.0	—	4 647
Lewiston, ME	50 567	23 747	20.67	20.64	2 449.9	1 150.5	50 567	—
In central place	32 041	14 969	11.88	11.88	2 698.1	1 260.5	32 041	—
Lewiston city (part)	32 041	14 969	11.88	11.88	2 698.1	1 260.5	32 041	—
Not in central place	18 526	8 778	8.79	8.77	2 113.5	1 001.4	18 526	—
Androscoggin County (part)	50 567	23 747	20.67	20.64	2 449.9	1 150.5	50 567	—
Auburn city (part)	17 288	8 180	7.73	7.72	2 238.6	1 059.2	17 288	—
Lewiston city (part)	32 041	14 969	11.88	11.88	2 698.1	1 260.5	32 041	—
Sabattus town (part)	1 223	572	1.05	1.03	1 183.0	553.3	1 223	—
Wales town (part)	15	26	0.01	0.01	1 724.1	2 988.4	15	—
Lexington-Fayette, KY	250 994	112 433	70.23	69.55	3 608.9	1 616.6	250 994	—
In central place	249 263	111 801	68.99	68.31	3 649.0	1 636.7	249 263	—
Lexington-Fayette (part)	249 263	111 801	68.99	68.31	3 649.0	1 636.7	249 263	—
Not in central place	1 731	632	1.24	1.24	1 398.0	510.4	1 731	—
Fayette County (part)	249 263	111 801	68.99	68.31	3 649.0	1 636.7	249 263	—
Fayette CCD (part)	249 263	111 801	68.99	68.31	3 649.0	1 636.7	249 263	—
Lexington-Fayette (part)	249 263	111 801	68.99	68.31	3 649.0	1 636.7	249 263	—
Jessamine County (part)	1 731	632	1.24	1.24	1 398.0	510.4	1 731	—
Keene CCD (part)	678	240	0.89	0.89	763.9	270.4	678	—
Nicholasville CCD (part)	1 053	392	0.35	0.35	3 003.4	1 118.1	1 053	—
Lima, OH	74 071	31 333	47.38	46.32	1 599.0	676.4	74 071	—
In central place	40 076	17 630	12.26	12.17	3 294.1	1 449.1	40 076	—
Lima city (part)	40 076	17 630	12.26	12.17	3 294.1	1 449.1	40 076	—
Not in central place	33 995	13 703	35.12	34.16	995.3	401.2	33 995	—
Allen County (part)	71 951	30 430	46.64	45.58	1 578.6	667.6	71 951	—
American township (part)	14 395	5 543	14.07	14.06	1 024.0	394.3	14 395	—
Elida village (part)	1 896	709	0.89	0.89	2 120.4	792.9	1 896	—
Bath township (part)	6 016	2 622	4.92	4.00	1 503.0	655.0	6 016	—
Lima city (part)	40 076	17 630	12.26	12.17	3 294.1	1 449.1	40 076	—
Perry township (part)	1 329	579	1.56	1.56	853.1	371.7	1 329	—
Shawnee township (part)	10 078	4 038	13.41	13.41	751.6	301.2	10 078	—
Fort Shawnee village (part)	3 293	1 384	3.66	3.66	900.2	378.3	3 293	—
Sugar Creek township (part)	57	18	0.39	0.39	147.8	46.7	57	—
Auglaize County (part)	2 120	903	0.74	0.74	2 847.5	1 212.9	2 120	—
Duchouquet township (part)	2 120	903	0.74	0.74	2 847.5	1 212.9	2 120	—
Cridersville village (part)	1 735	707	0.51	0.51	3 433.3	1 399.0	1 735	—
Lincoln, NE	226 582	95 403	78.89	78.12	2 900.6	1 221.3	226 582	—
In central place	225 369	95 010	68.77	68.03	3 312.9	1 396.6	225 369	—
Lincoln city (part)	225 369	95 010	68.77	68.03	3 312.9	1 396.6	225 369	—
Not in central place	1 213	393	10.12	10.09	120.2	39.0	1 213	—
Lancaster County (part)	226 582	95 403	78.89	78.12	2 900.6	1 221.3	226 582	—
Grant precinct (part)	488	179	1.01	0.98	497.5	182.5	488	—
Lancaster precinct (part)	—	—	0.92	0.92	—	—	—	—
Lincoln city (part)	225 369	95 010	68.77	68.03	3 312.9	1 396.6	225 369	—
Lincoln precinct (part)	46	15	4.17	4.17	11.0	3.6	46	—
Middle Creek precinct (part)	7	4	0.09	0.09	75.3	43.0	7	—
North Bluff precinct (part)	—	1	0.03	0.03	—	35.3	—	—
Oak precinct (part)	—	—	0.24	0.24	—	—	—	—
Yankee Hill precinct (part)	672	194	3.66	3.66	183.6	53.0	672	—
Little Rock, AR	360 331	159 822	206.40	205.57	1 752.8	777.5	360 331	—
In central place	238 269	110 085	110.23	109.88	2 168.4	1 001.9	238 269	—
Little Rock city (part)	178 277	82 742	83.13	82.96	2 149.0	997.4	178 277	—
North Little Rock city (part)	59 992	27 343	27.10	26.92	2 228.2	1 015.6	59 992	—
Not in central place	122 062	49 737	96.16	95.69	1 275.6	519.8	122 062	—
Lonoke County (part)	14 391	5 377	11.17	11.15	1 290.8	482.3	14 391	—
Gray township (part)	81	26	0.07	0.07	1 212.1	389.1	81	—
Oak Grove township (part)	748	248	1.37	1.37	547.2	181.4	748	—
Cabot city (part)	155	48	0.25	0.25	617.8	191.3	155	—
York township (part)	13 562	5 103	9.74	9.72	1 395.9	525.2	13 562	—
Cabot city (part)	13 385	5 029	9.27	9.24	1 448.0	544.0	13 385	—
Pulaski County (part)	305 090	137 685	161.73	161.07	1 894.2	854.8	305 090	—
Big Rock township (part)	183 618	85 052	92.45	92.25	1 990.5	922.0	183 618	—
Cammack Village city	831	406	0.29	0.29	2 893.1	1 413.5	831	—
College Station CDP (part)	734	294	0.63	0.63	1 158.6	464.1	734	—
Little Rock city (part)	178 277	82 742	83.13	82.96	2 149.0	997.4	178 277	—
Parkers-Iron Springs CDP (part)	1 334	568	2.81	2.80	476.6	202.9	1 334	—
Sweet Home CDP (part)	708	282	1.03	1.01	699.1	278.5	708	—
Wrightsville city (part)	643	252	0.69	0.69	929.5	364.3	643	—
Hill township (part)	121 472	52 633	69.28	68.82	1 765.0	764.8	121 472	—
Gibson CDP (part)	2 263	860	1.91	1.90	1 191.4	452.8	2 263	—
Gravel Ridge CDP	3 232	1 331	1.89	1.89	1 709.9	704.2	3 232	—
Jacksonville city (part)	28 511	11 297	16.21	16.15	1 765.5	699.6	28 511	—
McAlmont CDP (part)	1 905	764	1.66	1.66	1 149.6	461.0	1 905	—
North Little Rock city (part)	59 992	27 343	27.10	26.92	2 228.2	1 015.6	59 992	—
Sherwood city (part)	21 036	9 054	11.78	11.57	1 818.6	782.8	21 036	—

Table 36. **Population, Housing Units, Area Measurements, Density, and Inside and Outside Metropolitan Area for Urban Areas: 2000—Con.**

[Density computed using land area. For information on nonsampling error and definitions, see text]

United States Urbanized Area Urban Cluster Puerto Rico			Area measurements in square miles		Average per square mile		Population	
	Population	Housing units	Total area	Land area	Population	Housing units	Inside metropolitan area	Outside metropolitan area
URBANIZED AREA—Con.								
Total (452 urbanized areas)—Con.								
Little Rock, AR—Con.								
Saline County (part)	40 850	16 760	33.49	33.35	1 224.8	502.5	40 850	—
Bauxite township (part)	22 088	9 389	17.43	17.36	1 272.0	540.7	22 088	—
Bauxite town (part)	335	132	0.23	0.23	1 446.1	569.8	335	—
Benton city (part)	21 262	9 050	15.40	15.33	1 386.5	590.2	21 262	—
Bryant township (part)	8 053	3 120	5.68	5.66	1 421.8	550.8	8 053	—
Bryant city (part)	6 966	2 711	4.23	4.22	1 651.7	642.8	6 966	—
Otter township (part)	3 672	1 519	3.94	3.93	935.1	386.8	3 672	—
Shannon Hills city (part)	1 997	781	1.34	1.34	1 490.8	583.0	1 997	—
Owen township (part)	3 421	1 339	1.76	1.76	1 942.5	760.3	3 421	—
Alexander town (part)	412	204	0.09	0.09	4 700.9	2 327.6	412	—
Bryant city (part)	2 177	812	0.77	0.77	2 827.0	1 054.4	2 177	—
Salem township (part)	3 616	1 393	4.68	4.64	780.1	300.5	3 616	—
Salem CDP (part)	2 702	1 057	3.08	3.03	890.4	348.3	2 702	—
Livermore, CA	75 202	27 188	20.89	20.87	3 602.8	1 302.5	75 202	—
In central place	74 760	27 007	18.53	18.52	4 037.1	1 458.4	74 760	—
Livermore city (part)	73 109	26 518	16.65	16.65	4 391.5	1 592.9	73 109	—
Pleasanton city (part)	1 651	489	1.88	1.87	882.7	261.5	1 651	—
Not in central place	442	181	2.35	2.35	187.7	76.9	442	—
Alameda County (part)	75 202	27 188	20.89	20.87	3 602.8	1 302.5	75 202	—
Livermore-Pleasanton CCD (part)	75 202	27 188	20.89	20.87	3 602.8	1 302.5	75 202	—
Livermore city (part)	73 109	26 518	16.65	16.65	4 391.5	1 592.9	73 109	—
Pleasanton city (part)	1 651	489	1.88	1.87	882.7	261.5	1 651	—
Lodi, CA	83 735	30 184	23.56	23.54	3 557.5	1 282.4	83 735	—
In central place	56 985	21 374	10.47	10.45	5 455.3	2 046.2	56 985	—
Lodi city (part)	56 985	21 374	10.47	10.45	5 455.3	2 046.2	56 985	—
Not in central place	26 750	8 810	13.09	13.09	2 043.3	672.9	26 750	—
Sacramento County (part)	20 097	6 428	6.38	6.38	3 151.9	1 008.1	20 097	—
Galt CCD (part)	20 097	6 428	6.38	6.38	3 151.9	1 008.1	20 097	—
Galt city (part)	19 430	6 199	4.80	4.80	4 044.3	1 290.3	19 430	—
San Joaquin County (part)	63 638	23 756	17.19	17.16	3 708.2	1 384.3	63 638	—
Lodi CCD (part)	63 638	23 756	17.19	17.16	3 708.2	1 384.3	63 638	—
Lodi city (part)	56 985	21 374	10.47	10.45	5 455.3	2 046.2	56 985	—
North Woodbridge CDP (part)	1 149	428	0.92	0.92	1 248.8	465.2	1 149	—
South Woodbridge CDP (part)	2 825	914	0.37	0.37	7 675.2	2 483.2	2 825	—
Logan, UT	76 187	24 352	38.41	38.36	1 986.2	634.9	—	76 187
In central place	42 415	14 611	11.81	11.79	3 597.0	1 239.1	—	42 415
Logan city (part)	42 415	14 611	11.81	11.79	3 597.0	1 239.1	—	42 415
Not in central place	33 772	9 741	26.60	26.57	1 271.3	366.7	—	33 772
Cache County (part)	76 187	24 352	38.41	38.36	1 986.2	634.9	—	76 187
Hyrum CCD (part)	6 456	1 797	4.70	4.70	1 374.9	382.7	—	6 456
Hyrum city (part)	6 228	1 725	3.26	3.26	1 911.3	529.4	—	6 228
Nibley city (part)	99	27	0.17	0.17	584.3	159.3	—	99
Wellsville city (part)	45	15	0.06	0.06	723.5	241.2	—	45
Logan CCD (part)	60 233	19 742	27.93	27.91	2 158.2	707.4	—	60 233
Benson CDP (part)	44	11	0.14	0.14	305.3	76.3	—	44
Hyde Park city (part)	2 739	730	1.82	1.82	1 503.1	400.6	—	2 739
Hyrum city (part)	33	7	0.04	0.04	761.0	161.4	—	33
Logan city (part)	42 415	14 611	11.81	11.79	3 597.0	1 239.1	—	42 415
Millville city (part)	1 507	405	2.09	2.09	722.5	194.2	—	1 507
Nibley city (part)	1 517	427	1.44	1.44	1 051.4	295.9	—	1 517
North Logan city (part)	5 801	1 680	3.94	3.93	1 477.1	427.8	—	5 801
Providence city	4 377	1 290	2.83	2.83	1 549.0	456.5	—	4 377
River Heights city	1 496	492	0.58	0.58	2 583.8	849.8	—	1 496
Smithfield CCD (part)	7 041	2 090	3.97	3.97	1 774.4	526.7	—	7 041
Smithfield city (part)	7 037	2 089	3.55	3.55	1 980.7	588.0	—	7 037
Wellsville CCD (part)	2 457	723	1.81	1.78	1 376.7	405.1	—	2 457
Wellsville city (part)	2 457	723	1.81	1.78	1 376.7	405.1	—	2 457
Lompoc, CA	55 667	18 798	60.14	60.10	926.2	312.8	55 667	—
In central place	41 103	13 621	10.09	10.09	4 074.6	1 350.3	41 103	—
Lompoc city (part)	41 103	13 621	10.09	10.09	4 074.6	1 350.3	41 103	—
Not in central place	14 564	5 177	50.06	50.02	291.2	103.5	14 564	—
Santa Barbara County (part)	55 667	18 798	60.14	60.10	926.2	312.8	55 667	—
Lompoc Valley CCD (part)	55 667	18 798	60.14	60.10	926.2	312.8	55 667	—
Lompoc city (part)	41 103	13 621	10.09	10.09	4 074.6	1 350.3	41 103	—
Mission Hills CDP	3 142	1 072	1.24	1.24	2 543.5	867.8	3 142	—
Vandenberg AFB CDP (part)	6 151	1 992	18.32	18.28	336.6	109.0	6 151	—
Vandenberg Village CDP (part)	5 065	2 032	2.18	2.18	2 326.8	933.5	5 065	—
Longmont, CO	72 929	28 130	23.00	22.65	3 219.7	1 241.9	72 929	—
In central place	71 028	27 369	17.98	17.97	3 952.6	1 523.0	71 028	—
Longmont city (part)	71 028	27 369	17.98	17.97	3 952.6	1 523.0	71 028	—
Not in central place	1 901	761	5.02	4.68	406.1	162.6	1 901	—
Boulder County (part)	72 151	27 804	22.47	22.12	3 262.4	1 257.2	72 151	—
Longmont CCD (part)	72 151	27 804	22.47	22.12	3 262.4	1 257.2	72 151	—
Longmont city (part)	71 028	27 369	17.75	17.74	4 005.0	1 543.2	71 028	—
Weld County (part)	778	326	0.53	0.53	1 455.4	609.8	778	—
Johnstown-Milliken CCD (part)	778	326	0.53	0.53	1 455.4	609.8	778	—
Longmont city (part)	—	—	0.23	0.23	—	—	—	—

Table 36. **Population, Housing Units, Area Measurements, Density, and Inside and Outside Metropolitan Area for Urban Areas: 2000—Con.**

[Density computed using land area. For information on nonsampling error and definitions, see text]

United States Urbanized Area Urban Cluster Puerto Rico			Area measurements in square miles		Average per square mile		Population	
	Population	Housing units	Total area	Land area	Population	Housing units	Inside metropolitan area	Outside metropolitan area
URBANIZED AREA—Con.								
Total (452 urbanized areas)—Con.								
Longview, TX	78 070	32 532	50.70	50.61	1 542.7	642.8	78 070	—
In central place	71 468	30 000	42.55	42.47	1 682.8	706.4	71 468	—
Longview city (part)	71 468	30 000	42.55	42.47	1 682.8	706.4	71 468	—
Not in central place	6 602	2 532	8.15	8.14	811.2	311.1	6 602	—
Gregg County (part)	76 271	31 790	47.77	47.67	1 599.9	666.8	76 271	—
Gladewater CCD (part)	1 453	528	1.41	1.41	1 028.7	373.8	1 453	—
Clarksville City city (part)	268	89	0.41	0.41	646.8	214.8	268	—
Warren City city (part)	188	60	0.11	0.11	1 644.3	524.8	188	—
White Oak city (part)	997	379	0.88	0.88	1 128.1	428.8	997	—
Longview CCD (part)	74 352	31 080	45.80	45.71	1 626.6	679.9	74 352	—
Longview city (part)	69 733	29 289	39.77	39.69	1 756.8	737.9	69 733	—
White Oak city (part)	3 563	1 327	3.93	3.91	910.2	339.0	3 563	—
Longview Northwest CCD (part)	466	182	0.55	0.55	844.8	330.0	466	—
Longview city (part)	173	68	0.18	0.18	940.5	369.7	173	—
White Oak city (part)	—	—	—	—	—	—	—	—
Harrison County (part)	1 799	742	2.93	2.93	613.2	252.9	1 799	—
Hallsville CCD (part)	1 799	742	2.93	2.93	613.2	252.9	1 799	—
Longview city (part)	1 562	643	2.59	2.59	602.6	248.1	1 562	—
Longview, WA—OR	60 443	25 810	26.96	26.86	2 250.0	960.8	1 615	58 828
In central place	34 628	15 203	11.41	11.35	3 050.8	1 339.4	—	34 628
Longview city, (part) WA	34 628	15 203	11.41	11.35	3 050.8	1 339.4	—	34 628
Not in central place	25 815	10 607	15.55	15.51	1 664.1	683.8	1 615	24 200
Oregon	1 615	704	1.18	1.18	1 367.0	595.9	1 615	—
Not in central place	1 615	704	1.18	1.18	1 367.0	595.9	1 615	—
Washington	58 828	25 106	25.78	25.68	2 290.7	977.6	—	58 828
In central place	34 628	15 203	11.41	11.35	3 050.8	1 339.4	—	34 628
Not in central place	24 200	9 903	14.37	14.33	1 688.6	691.0	—	24 200
Columbia County (part), OR	1 615	704	1.18	1.18	1 367.0	595.9	1 615	—
Rainier CCD (part)	1 615	704	1.18	1.18	1 367.0	595.9	1 615	—
Rainier city (part)	1 606	700	1.17	1.17	1 370.4	597.3	1 606	—
Cowlitz County (part), WA	58 828	25 106	25.78	25.68	2 290.7	977.6	—	58 828
Castle Rock CCD (part)	189	78	0.28	0.28	667.9	275.6	—	189
Longview-Kelso CCD (part)	58 629	25 024	25.49	25.39	2 309.1	985.6	—	58 629
Kelso city (part)	11 220	4 801	4.26	4.22	2 656.5	1 136.7	—	11 220
Longview city (part)	34 628	15 203	11.41	11.35	3 050.8	1 339.4	—	34 628
Longview Heights CDP (part)	3 095	1 263	2.79	2.79	1 108.5	452.4	—	3 095
West Longview CDP (part)	2 872	1 148	1.54	1.54	1 862.2	744.4	—	2 872
West Side Highway CDP (part)	4 546	1 704	2.16	2.16	2 101.3	787.6	—	4 546
Rose Valley CCD (part)	10	4	0.01	0.01	1 143.2	457.3	—	10
Lorain—Elyria, OH	193 586	78 280	87.77	87.61	2 209.6	893.5	186 986	6 600
In central place	124 481	52 050	41.07	41.03	3 034.0	1 268.6	124 481	—
Elyria city (part)	55 845	23 827	19.11	19.09	2 925.8	1 248.3	55 845	—
Lorain city (part)	68 636	28 223	21.95	21.94	3 128.1	1 286.3	68 636	—
Not in central place	69 105	26 230	46.71	46.58	1 483.5	563.1	62 505	6 600
Erie County (part)	6 600	3 231	4.32	4.32	1 527.0	747.5	—	6 600
Vermilion township (part)	6 600	3 231	4.32	4.32	1 527.0	747.5	—	6 600
Vermilion city (part)	4 937	2 305	2.08	2.08	2 371.5	1 107.2	—	4 937
Lorain County (part)	186 986	75 049	83.45	83.29	2 245.1	901.1	186 986	—
Amherst city (part)	11 764	4 593	6.71	6.71	1 754.4	685.0	11 764	—
Amherst township (part)	5 798	2 209	3.26	3.25	1 781.3	678.7	5 798	—
South Amherst village (part)	1 338	496	0.81	0.81	1 647.3	610.7	1 338	—
Avon city (part)	253	79	0.39	0.38	664.9	207.6	253	—
Avon Lake city (part)	585	376	0.33	0.33	1 790.0	1 150.5	585	—
Brownhelm township (part)	5 674	2 303	4.78	4.74	1 196.1	485.5	5 674	—
Vermilion city (part)	5 210	2 121	4.28	4.24	1 227.9	499.9	5 210	—
Carlisle township (part)	4 771	1 917	5.28	5.24	909.9	365.6	4 771	—
Eaton township (part)	5 027	481	4.57	4.55	1 103.8	105.6	5 027	—
Elyria city (part)	55 845	23 827	19.11	19.09	2 925.8	1 248.3	55 845	—
Elyria township (part)	3 409	1 378	5.33	5.31	641.7	259.4	3 409	—
Grafton village (part)	2 143	789	1.04	1.04	2 066.1	760.7	2 143	—
Grafton township (part)	31	9	0.03	0.03	940.7	273.1	31	—
Lorain city (part)	68 636	28 223	21.95	21.94	3 128.1	1 286.3	68 636	—
New Russia township (part)	505	192	1.61	1.61	312.8	118.9	505	—
South Amherst village (part)	296	107	0.41	0.41	726.4	262.6	296	—
North Ridgeville city (part)	152	62	0.16	0.16	924.2	377.0	152	—
Oberlin city (part)	8 013	2 761	3.03	3.02	2 656.7	915.4	8 013	—
Sheffield village (part)	892	379	0.93	0.93	957.3	406.7	892	—
Sheffield township	4 117	1 695	2.42	2.42	1 702.9	701.1	4 117	—
Sheffield Lake city	9 371	3 776	2.52	2.52	3 715.3	1 497.1	9 371	—
Los Angeles—Long Beach—Santa Ana, CA	11 789 487	3 995 261	1 681.63	1 667.93	7 068.3	2 395.3	11 789 487	—
In central place	9 739 637	3 306 739	1 247.55	1 237.18	7 872.4	2 672.8	9 739 637	—
Alhambra city	85 804	30 069	7.62	7.62	11 257.3	3 945.0	85 804	—
Anaheim city (part)	327 698	99 611	45.81	44.31	7 396.2	2 248.3	327 698	—
Arcadia city	53 054	19 970	11.11	10.98	4 830.0	1 818.1	53 054	—
Baldwin Park city (part)	75 837	17 430	6.80	6.66	11 379.3	2 615.4	75 837	—
Bellflower city	72 878	24 247	6.15	6.07	11 999.5	3 992.3	72 878	—
Buena Park city	78 282	23 826	10.64	10.57	7 403.1	2 253.2	78 282	—
Burbank city (part)	98 476	42 154	13.11	13.11	7 514.2	3 216.6	98 476	—
Carson city	89 730	25 337	18.97	18.84	4 762.2	1 344.7	89 730	—
Cerritos city	51 488	15 607	8.89	8.62	5 974.0	1 810.8	51 488	—
Chino city (part)	67 164	17 896	19.84	19.83	3 387.8	902.7	67 164	—
Chino Hills city (part)	63 331	19 281	17.01	16.96	3 734.8	1 137.1	63 331	—
Compton city	93 493	23 795	10.20	10.13	9 225.6	2 348.0	93 493	—
Costa Mesa city	108 724	40 406	15.69	15.63	6 956.3	2 585.2	108 724	—
Diamond Bar city (part)	56 287	17 959	14.75	14.75	3 816.4	1 217.7	56 287	—
Downey city	107 323	34 759	12.59	12.42	8 641.7	2 798.8	107 323	—

Table 36. **Population, Housing Units, Area Measurements, Density, and Inside and Outside Metropolitan Area for Urban Areas: 2000—Con.**

[Density computed using land area. For information on nonsampling error and definitions, see text]

United States Urbanized Area Urban Cluster Puerto Rico			Area measurements in square miles		Average per square mile		Population	
	Population	Housing units	Total area	Land area	Population	Housing units	Inside metropolitan area	Outside metropolitan area
URBANIZED AREA—Con.								
Total (452 urbanized areas)—Con.								
Los Angeles—Long Beach—Santa Ana, CA—Con.								
In central place—Con.								
East Los Angeles CDP	124 283	31 096	7.45	7.44	16 697.4	4 177.8	124 283	—
El Monte city	115 965	27 758	9.69	9.55	12 139.5	2 905.8	115 965	—
Florence-Graham CDP	60 197	14 191	3.58	3.58	16 799.7	3 960.4	60 197	—
Fontana city (part)	4 746	1 496	2.18	2.18	8 679.8	3 284.3	4 746	—
Fountain Valley city	54 978	18 473	8.92	8.91	6 167.8	2 072.4	54 978	—
Fullerton city	126 003	44 771	22.23	22.20	5 675.9	2 016.7	126 003	—
Gardena city	57 746	21 041	5.82	5.82	9 921.3	3 615.0	57 746	—
Garden Grove city	165 196	46 703	18.04	18.02	9 165.2	2 591.1	165 196	—
Glendale city (part)	192 588	72 872	22.20	22.19	8 679.8	3 284.3	192 588	—
Hacienda Heights CDP	53 122	16 358	11.39	11.38	4 668.8	1 437.7	53 122	—
Hawthorne city	84 112	29 629	6.06	6.06	13 879.4	4 889.1	84 112	—
Huntington Beach city (part)	189 594	75 662	26.55	26.39	7 183.6	2 866.8	189 594	—
Huntington Park city	61 348	15 335	3.03	3.03	20 252.4	5 062.4	61 348	—
Inglewood city	112 580	38 648	9.14	9.14	12 323.6	4 230.6	112 580	—
Irvine city (part)	143 007	53 677	30.43	30.14	4 745.2	1 781.1	143 007	—
La Habra city	58 974	19 441	7.33	7.33	8 045.8	2 652.3	58 974	—
Lakewood city (part)	79 345	27 310	9.48	9.43	8 414.8	2 896.3	79 345	—
Long Beach city (part)	461 522	171 632	51.10	50.44	9 150.2	3 402.8	461 522	—
Los Angeles city (part)	3 689 411	1 335 499	423.38	420.06	8 783.1	3 179.3	3 689 411	—
Lynwood city	69 845	14 987	4.85	4.85	14 389.2	3 087.6	69 845	—
Montebello city	62 150	19 416	8.35	8.25	7 536.9	2 354.6	62 150	—
Monterey Park city	60 051	20 209	7.67	7.63	7 869.5	2 648.3	60 051	—
Newport Beach city (part)	70 032	37 288	15.86	14.78	4 738.8	2 523.1	70 032	—
Norwalk city	103 298	27 554	9.74	9.68	10 667.6	2 845.5	103 298	—
Ontario city (part) (part)	156 530	44 772	28.46	28.39	5 513.9	1 577.1	156 530	—
Orange city (part)	128 821	41 904	23.18	22.68	5 681.1	1 848.0	128 821	—
Paramount city	55 266	14 591	4.84	4.73	11 678.3	3 083.2	55 266	—
Pasadena city (part)	133 936	54 132	22.68	22.60	5 925.8	2 395.0	133 936	—
Pico Rivera city	63 428	16 807	8.84	8.30	7 645.7	2 026.0	63 428	—
Pomona city	149 473	39 598	22.84	22.84	6 544.3	1 733.7	149 473	—
Rancho Cucamonga city (part)	122 803	41 570	28.98	28.97	4 238.8	1 434.9	122 803	—
Redondo Beach city (part)	63 261	29 543	6.28	6.28	10 065.4	4 700.6	63 261	—
Rosemead city	53 505	14 345	5.15	5.15	10 398.3	2 787.5	53 505	—
Santa Ana city (part)	337 977	74 588	27.39	27.14	12 451.9	2 748.0	337 977	—
Santa Monica city (part)	84 084	47 863	8.26	8.26	10 178.7	5 794.0	84 084	—
South Gate city	96 375	24 269	7.48	7.37	13 084.6	3 294.9	96 375	—
South Whittier CDP	55 193	15 008	5.38	5.38	10 257.7	2 789.3	55 193	—
Torrance city	137 946	55 967	20.54	20.54	6 715.7	2 724.7	137 946	—
Tustin city	67 504	25 501	11.40	11.40	5 921.4	2 236.9	67 504	—
Upland city (part)	68 393	25 467	15.10	15.10	4 530.0	1 686.8	68 393	—
West Covina city	105 080	32 058	16.11	16.11	6 524.6	1 990.5	105 080	—
Westminster city	88 207	26 940	10.11	10.11	8 724.2	2 664.5	88 207	—
Whittier city	83 680	28 977	14.63	14.63	5 719.4	1 980.5	83 680	—
Yorba Linda city (part)	58 513	19 446	16.27	16.22	3 606.5	1 198.6	58 513	—
Not in central place	2 049 850	688 522	434.07	430.75	4 758.8	1 598.4	2 049 850	—
Los Angeles County (part)	8 944 817	3 072 794	1 189.22	1 181.09	7 573.3	2 601.7	8 944 817	—
Burbank CCD (part)	98 476	42 154	13.09	13.09	7 521.9	3 219.9	98 476	—
Burbank city (part)	98 476	42 154	13.09	13.09	7 522.3	3 220.0	98 476	—
Los Angeles city (part)	—	—	—	—	—	—	—	—
Calabasas CCD (part)	31 266	12 420	20.76	20.68	1 511.8	600.5	31 266	—
Calabasas city (part)	12 259	4 355	5.42	5.37	2 282.3	810.8	12 259	—
Hidden Hills city	1 875	592	1.65	1.65	1 135.0	358.3	1 875	—
Los Angeles city (part)	14	4	—	—	43 477.0	12 422.0	14	—
Malibu city (part)	11 065	5 476	9.58	9.56	1 157.9	573.0	11 065	—
Compton CCD	332 821	86 858	46.02	45.68	7 285.8	1 901.4	332 821	—
Carson city (part)	89 691	25 325	18.96	18.83	4 762.6	1 344.7	89 691	—
Compton city (part)	93 493	23 795	10.20	10.13	9 226.4	2 348.2	93 493	—
East Compton CDP	9 286	1 945	0.52	0.52	17 945.9	3 758.9	9 286	—
Long Beach city (part)	—	—	0.35	0.35	—	—	—	—
Los Angeles city (part)	—	—	—	—	—	—	—	—
Lynwood city	69 845	14 987	4.85	4.85	14 389.2	3 087.6	69 845	—
Paramount city (part)	—	—	0.07	0.02	—	—	—	—
West Carson CDP	21 138	7 406	2.26	2.26	9 355.3	3 277.8	21 138	—
West Compton CDP	5 435	1 576	1.64	1.64	3 313.0	960.7	5 435	—
Willowbrook CDP	34 138	9 042	3.74	3.74	9 121.6	2 416.0	34 138	—
Downey-Norwalk CCD	407 196	121 494	43.76	43.14	9 438.6	2 816.2	407 196	—
Artesia city	16 380	4 598	1.62	1.62	10 126.1	2 842.5	16 380	—
Bellflower city	72 878	24 247	6.15	6.07	11 999.5	3 992.3	72 878	—
Cerritos city (part)	51 488	15 607	8.88	8.61	5 978.4	1 812.2	51 488	—
Downey city (part)	107 323	34 759	12.59	12.42	8 641.7	2 798.8	107 323	—
Lakewood city (part)	—	—	—	—	—	—	—	—
Norwalk city	103 298	27 554	9.74	9.68	10 667.6	2 845.5	103 298	—
Paramount city (part)	55 230	14 576	4.75	4.69	11 766.3	3 105.3	55 230	—
Santa Fe Springs city (part)	275	71	0.01	0.01	24 029.9	6 204.1	275	—
East San Gabriel Valley CCD (part)	931 062	269 481	184.68	183.78	5 066.2	1 466.3	931 062	—
Avocado Heights CDP	15 148	3 839	2.82	2.67	5 675.7	1 438.4	15 148	—
Azusa city (part)	44 560	12 967	6.06	6.06	7 354.0	2 140.0	44 560	—
Baldwin Park city (part)	75 837	17 430	6.80	6.66	11 379.3	2 615.4	75 837	—
Charter Oak CDP	9 027	3 115	0.93	0.93	9 711.3	3 351.1	9 027	—
Citrus CDP	10 581	2 659	0.90	0.90	11 784.8	2 961.5	10 581	—
Claremont city (part)	32 905	11 140	7.64	7.64	4 305.8	1 457.7	32 905	—
Covina city	46 837	16 364	6.97	6.97	6 723.7	2 349.1	46 837	—
Diamond Bar city (part)	56 287	17 959	14.75	14.75	3 816.4	1 217.7	56 287	—
El Monte city (part)	—	—	—	—	—	—	—	—
Glendora city (part)	49 415	17 145	14.85	14.75	3 350.4	1 162.5	49 415	—

Table 36. **Population, Housing Units, Area Measurements, Density, and Inside and Outside Metropolitan Area for Urban Areas: 2000—Con.**

[Density computed using land area. For information on nonsampling error and definitions, see text]

United States Urbanized Area Urban Cluster Puerto Rico			Area measurements in square miles		Average per square mile		Population	
	Population	Housing units	Total area	Land area	Population	Housing units	Inside metropolitan area	Outside metropolitan area
URBANIZED AREA—Con.								
Total (452 urbanized areas)—Con.								
Los Angeles—Long Beach—Santa Ana, CA—Con.								
Los Angeles County (part)—Con.								
East San Gabriel Valley CCD (part)—Con.								
Hacienda Heights CDP	53 122	16 358	11.39	11.38	4 668.8	1 437.7	53 122	—
Industry city (part)	777	124	11.51	11.33	68.6	10.9	777	—
Irwindale city (part)	1 398	366	2.32	2.32	602.0	157.6	1 398	—
La Habra Heights city (part)	897	262	0.50	0.50	1 780.2	520.0	897	—
La Puente city	41 063	9 660	3.49	3.49	11 757.3	2 765.9	41 063	—
La Verne city (part)	31 426	11 237	7.90	7.80	4 031.4	1 441.5	31 426	—
Los Angeles city (part)	—	—	—	—	—	—	—	—
Pomona city	149 473	39 598	22.84	22.84	6 544.3	1 733.7	149 473	—
Rowland Heights CDP (part)	48 472	14 516	8.53	8.53	5 684.8	1 702.4	48 472	—
San Dimas city (part)	34 757	12 422	12.10	11.98	2 901.7	1 037.1	34 757	—
South San Jose Hills CDP	20 218	4 059	1.46	1.46	13 876.4	2 785.8	20 218	—
Valinda CDP	21 776	4 851	2.01	2.01	10 830.8	2 412.7	21 776	—
Vincent CDP	15 097	3 879	1.50	1.50	10 039.3	2 579.5	15 097	—
Walnut city	30 004	8 395	8.98	8.98	3 340.5	934.6	30 004	—
West Covina city	105 080	32 058	16.11	16.11	6 524.6	1 990.5	105 080	—
West Puente Valley CDP	22 589	4 914	1.75	1.75	12 908.0	2 808.0	22 589	—
Glendale CCD (part)	211 923	80 336	25.75	25.73	8 234.9	3 121.7	211 923	—
Glendale city (part)	192 572	72 867	22.10	22.08	8 719.8	3 299.5	192 572	—
La Canada Flintridge city (part)	819	361	0.23	0.23	3 553.3	1 566.2	819	—
La Crescenta-Montrose CDP (part)	18 532	7 108	3.42	3.42	5 426.2	2 081.2	18 532	—
Los Angeles city (part)	—	—	—	—	—	—	—	—
Pasadena city (part)	—	—	—	—	—	—	—	—
Inglewood CCD	369 656	123 709	29.59	29.58	12 498.6	4 182.8	369 656	—
Alondra Park CDP	8 622	2 933	1.16	1.14	7 562.4	2 572.6	8 622	—
Del Aire CDP	9 012	2 925	0.99	0.99	9 110.7	2 957.0	9 012	—
Gardena city (part)	57 746	21 041	5.82	5.82	9 929.3	3 617.9	57 746	—
Hawthorne city	84 112	29 629	6.06	6.06	13 879.4	4 889.1	84 112	—
Inglewood city (part)	112 262	38 541	9.09	9.09	12 345.8	4 238.5	112 262	—
Lawndale city	31 711	9 869	1.98	1.98	16 036.7	4 990.9	31 711	—
Lennox CDP	22 950	5 235	1.08	1.08	21 257.5	4 848.9	22 950	—
Los Angeles city (part)	120	35	0.10	0.10	1 191.9	347.7	120	—
Torrance city (part)	67	53	0.01	0.01	8 888.9	7 031.5	67	—
West Athens CDP	9 101	2 673	1.34	1.34	6 784.4	1 992.6	9 101	—
Westmont CDP	31 623	10 186	1.85	1.85	17 103.0	5 509.0	31 623	—
Long Beach-Lakewood CCD (part)	566 404	206 886	64.14	63.40	8 934.2	3 263.3	566 404	—
Carson city (part)	39	12	0.01	0.01	4 082.0	1 256.0	39	—
Compton city (part)	—	—	—	—	—	—	—	—
Hawaiian Gardens city	14 779	3 624	0.98	0.96	15 389.5	3 773.7	14 779	—
Lakewood city (part)	79 345	27 310	9.48	9.43	8 415.9	2 896.7	79 345	—
Long Beach city (part)	461 522	171 632	50.75	50.09	9 213.6	3 426.4	461 522	—
Paramount city (part)	36	15	0.02	0.02	2 364.1	985.0	36	—
Signal Hill city	9 333	3 797	2.23	2.23	4 182.0	1 701.4	9 333	—
Los Angeles CCD (part)	3 852 717	1 414 431	450.03	446.69	8 625.0	3 166.5	3 852 717	—
Beverly Hills city	33 784	15 856	5.67	5.67	5 954.0	2 794.4	33 784	—
Burbank city (part)	—	—	0.01	0.01	—	—	—	—
Culver City city (part)	38 816	17 130	5.13	5.11	7 589.8	3 349.5	38 816	—
Florence-Graham CDP (part)	—	—	0.02	0.02	—	—	—	—
Glendale city (part)	—	—	0.07	0.07	—	—	—	—
Huntington Park city (part)	—	—	—	—	—	—	—	—
Inglewood city (part)	318	107	0.04	0.04	7 531.3	2 534.1	318	—
Ladera Heights CDP	6 568	2 755	2.94	2.94	2 230.6	935.7	6 568	—
Lomita city (part)	—	—	0.04	0.04	—	—	—	—
Los Angeles city (part)	3 689 277	1 335 460	423.26	419.93	8 785.4	3 180.2	3 689 277	—
Marina del Rey CDP (part)	8 176	6 321	0.88	0.88	9 289.5	7 181.8	8 176	—
Pasadena city (part)	—	—	—	—	—	—	—	—
San Fernando city	23 564	5 932	2.38	2.38	9 880.7	2 487.4	23 564	—
Vernon city (part)	—	—	0.01	0.01	—	—	—	—
View Park-Windsor Hills CDP	10 958	4 738	1.86	1.86	5 895.8	2 549.2	10 958	—
West Hollywood city	35 716	24 110	1.88	1.88	18 992.7	12 821.0	35 716	—
Newhall CCD (part)	828	407	0.34	0.34	2 469.5	1 213.9	828	—
Los Angeles city (part)	—	—	0.01	0.01	—	—	—	—
Palos Verdes CCD (part)	86 090	33 664	27.67	27.65	3 113.4	1 217.4	86 090	—
Lomita city (part)	20 046	8 295	1.86	1.86	10 775.0	4 458.7	20 046	—
Palos Verdes Estates city	13 340	5 202	4.79	4.79	2 784.9	1 086.0	13 340	—
Rancho Palos Verdes city	41 145	15 709	13.66	13.66	3 011.2	1 149.7	41 145	—
Rolling Hills city	1 871	682	3.08	3.08	607.7	221.5	1 871	—
Rolling Hills Estates city	7 676	2 880	3.60	3.59	2 139.1	802.6	7 676	—
Pasadena CCD	242 492	94 776	50.35	50.28	4 823.3	1 885.1	242 492	—
Altadena CDP	42 610	15 250	8.70	8.70	4 898.9	1 753.3	42 610	—
Arcadia city (part)	46	15	—	—	9 656.3	3 148.8	46	—
East Pasadena CDP	6 045	2 124	1.32	1.32	4 586.6	1 611.6	6 045	—
Glendale city (part)	16	5	0.03	0.03	497.9	155.6	16	—
La Canada Flintridge city (part)	19 499	6 628	8.42	8.42	2 315.9	787.2	19 499	—
La Crescenta-Montrose CDP (part)	—	—	0.01	0.01	—	—	—	—
Los Angeles city (part)	—	—	—	—	—	—	—	—
Pasadena city (part)	133 936	54 132	22.68	22.60	5 926.3	2 395.2	133 936	—
San Gabriel city (part)	29	11	—	—	37 991.7	14 410.7	29	—
San Marino city (part)	12 920	4 429	3.77	3.77	3 424.2	1 173.8	12 920	—
South Pasadena city	24 292	10 850	3.44	3.44	7 064.4	3 155.3	24 292	—
Santa Monica CCD (part)	84 084	47 863	8.26	8.26	10 177.9	5 793.5	84 084	—
Los Angeles city (part)	—	—	—	—	—	—	—	—
Santa Monica city (part)	84 084	47 863	8.26	8.26	10 178.7	5 794.0	84 084	—
South Antelope Valley CCD (part)	420	112	0.48	0.48	875.8	233.5	420	—
La Verne city (part)	198	47	0.06	0.06	3 143.2	746.1	198	—
South Bay Cities CCD (part)	131 712	61 678	17.19	17.19	7 663.9	3 588.8	131 712	—
El Segundo city (part)	16 033	7 261	5.54	5.54	2 894.6	1 310.9	16 033	—
Hermosa Beach city (part)	18 566	9 840	1.43	1.43	12 982.4	6 880.7	18 566	—
Manhattan Beach city (part)	33 852	15 034	3.93	3.93	8 606.7	3 822.3	33 852	—
Redondo Beach city (part)	63 261	29 543	6.28	6.28	10 072.0	4 703.6	63 261	—
Torrance city (part)	—	—	—	—	—	—	—	—
Southeast CCD	506 919	124 285	41.81	41.35	12 258.3	3 005.5	506 919	—

Table 36. **Population, Housing Units, Area Measurements, Density, and Inside and Outside Metropolitan Area for Urban Areas: 2000—Con.**

[Density computed using land area. For information on nonsampling error and definitions, see text]

United States Urbanized Area Urban Cluster Puerto Rico			Area measurements in square miles		Average per square mile		Population	
	Population	Housing units	Total area	Land area	Population	Housing units	Inside metropolitan area	Outside metropolitan area
URBANIZED AREA—Con.								
Total (452 urbanized areas)—Con.								
Los Angeles—Long Beach—Santa Ana, CA—Con.								
Los Angeles County (part)—Con.								
Southeast CCD—Con.								
Bell city	36 664	9 215	2.64	2.48	14 802.5	3 720.4	36 664	—
Bell Gardens city	44 054	9 788	2.49	2.49	17 721.3	3 937.3	44 054	—
Commerce city (part)	12 544	3 369	6.55	6.55	1 915.6	514.5	12 544	—
Cudahy city	24 208	5 542	1.12	1.12	21 627.7	4 951.3	24 208	—
Downey city (part)	—	—	—	—	—	—	—	—
East Los Angeles CDP (part)	123 672	30 910	7.40	7.40	16 710.0	4 176.4	123 672	—
Florence-Graham CDP (part)	60 197	14 191	3.56	3.56	16 910.8	3 986.6	60 197	—
Huntington Park city (part)	61 348	15 335	3.03	3.03	20 264.2	5 065.4	61 348	—
Los Angeles city (part)	—	—	—	—	—	—	—	—
Maywood city	28 083	6 701	1.18	1.18	23 887.2	5 699.8	28 083	—
Montebello city (part)	65	21	0.03	0.03	2 378.8	768.5	65	—
Monterey Park city (part)	1 667	600	0.31	0.31	5 431.8	1 955.0	1 667	—
South Gate city	96 375	24 269	7.48	7.37	13 084.6	3 294.9	96 375	—
Vernon city (part)	91	26	5.15	4.99	18.2	5.2	91	—
Walnut Park CDP	16 180	3 814	0.74	0.74	21 919.0	5 166.8	16 180	—
Southwest San Gabriel Valley CCD	320 008	102 650	35.46	35.28	9 070.1	2 909.5	320 008	—
Alhambra city	85 804	30 069	7.62	7.62	11 257.3	3 945.0	85 804	—
Commerce city (part)	24	8	0.02	0.02	1 238.2	412.7	24	—
East Los Angeles CDP (part)	611	186	0.04	0.04	14 493.5	4 412.1	611	—
East San Gabriel CDP (part)	5 588	1 974	0.79	0.79	7 116.3	2 513.9	5 588	—
El Monte city (part)	79	—	0.08	0.08	932.0	—	79	—
Montebello city (part)	62 085	19 395	8.32	8.21	7 558.0	2 361.1	62 085	—
Monterey Park city (part)	58 384	19 609	7.36	7.32	7 971.7	2 677.4	58 384	—
Pico Rivera city (part)	—	—	0.02	0.01	—	—	—	—
Rosemead city (part)	53 505	14 345	5.15	5.14	10 403.2	2 789.2	53 505	—
San Gabriel city (part)	39 775	12 898	4.13	4.13	9 634.1	3 124.1	39 775	—
San Marino city (part)	25	8	—	—	55 389.0	17 724.5	25	—
South San Gabriel CDP	7 595	2 166	0.83	0.83	9 106.3	2 597.0	7 595	—
Temple City city (part)	534	181	0.06	0.06	8 869.6	3 006.4	534	—
Torrance CCD (part)	137 879	55 914	20.54	20.54	6 712.5	2 722.1	137 879	—
Gardena city (part)	—	—	—	—	—	—	—	—
Los Angeles city (part)	—	—	—	—	—	—	—	—
Redondo Beach city (part)	—	—	—	—	—	—	—	—
Torrance city (part)	137 879	55 914	20.53	20.53	6 715.8	2 723.5	137 879	—
Upper San Gabriel Valley CCD (part)	320 873	99 257	48.93	48.32	6 641.2	2 054.3	320 873	—
Arcadia city (part)	53 008	19 955	11.10	10.98	4 828.0	1 817.5	53 008	—
Bradbury city	855	311	1.91	1.91	447.3	162.7	855	—
Duarte city (part)	21 486	6 805	3.69	3.69	5 820.0	1 843.3	21 486	—
East San Gabriel CDP (part)	8 924	3 417	0.78	0.77	11 605.8	4 443.9	8 924	—
El Monte city (part)	115 886	27 758	9.61	9.47	12 239.9	2 931.8	115 886	—
Industry city (part)	—	—	0.09	0.09	—	—	—	—
Mayflower Village CDP	5 081	1 915	0.66	0.66	7 652.3	2 884.1	5 081	—
Monrovia city (part)	36 814	13 912	7.15	7.11	5 175.1	1 955.7	36 814	—
North El Monte CDP	3 703	1 302	0.42	0.42	8 751.9	3 077.2	3 703	—
Pico Rivera city (part)	—	—	0.02	0.01	—	—	—	—
Rosemead city (part)	—	—	—	—	—	—	—	—
Sierra Madre city	10 578	4 923	3.01	3.00	3 522.9	1 639.5	10 578	—
South El Monte city	21 144	4 724	2.89	2.88	7 330.8	1 637.8	21 144	—
Temple City city (part)	32 843	11 493	3.95	3.95	8 305.3	2 906.3	32 843	—
Whittier city (part)	—	—	0.08	0.08	—	—	—	—
Whittier CCD	311 991	94 419	60.37	59.64	5 231.3	1 583.2	311 991	—
Cerritos city (part)	—	—	0.01	0.01	—	—	—	—
East La Mirada CDP	9 538	3 382	1.11	1.11	8 559.0	3 034.9	9 538	—
Industry city (part)	—	—	0.29	0.29	—	—	—	—
La Habra Heights city (part)	4 815	1 689	5.69	5.69	846.0	296.8	4 815	—
La Mirada city	46 783	14 811	7.88	7.85	5 960.6	1 887.1	46 783	—
Montebello city (part)	—	—	—	—	—	—	—	—
Pico Rivera city (part)	63 428	16 807	8.81	8.27	7 669.0	2 032.1	63 428	—
Santa Fe Springs city (part)	17 163	4 862	8.85	8.74	1 963.2	556.1	17 163	—
South Whittier CDP	55 193	15 008	5.38	5.38	10 257.7	2 789.3	55 193	—
West Whittier-Los Nietos CDP	25 129	6 857	2.51	2.51	9 997.3	2 728.0	25 129	—
Whittier city (part)	83 680	28 977	14.55	14.55	5 749.7	1 991.0	83 680	—
Orange County (part)								
Anaheim-Santa Ana-Garden Grove CCD (part)	2 308 012	757 294	362.33	357.11	6 463.0	2 120.6	2 308 012	—
Anaheim city (part)	1 602 925	480 524	232.44	229.33	6 989.6	2 095.3	1 602 925	—
Brea city (part)	327 698	99 611	45.81	44.31	7 396.2	2 248.3	327 698	—
Buena Park city	34 694	13 033	7.29	7.28	4 762.9	1 789.2	34 694	—
Costa Mesa city (part)	78 282	23 826	10.64	10.57	7 403.1	2 253.2	78 282	—
Cypress city	—	—	0.01	0.01	—	—	—	—
Fountain Valley city (part)	1 745	559	0.13	0.13	13 162.3	4 216.5	1 745	—
Fullerton city	126 003	44 771	22.23	22.20	5 675.9	2 016.7	126 003	—
Garden Grove city (part)	164 529	46 541	17.89	17.88	9 203.7	2 603.5	164 529	—
Irvine city (part)	596	749	3.46	3.44	173.2	217.6	596	—
La Habra city	58 974	19 441	7.33	7.33	8 045.8	2 652.3	58 974	—
La Palma city	15 408	5 066	1.85	1.81	8 499.3	2 794.5	15 408	—
Los Alamitos city (part)	11 502	4 315	4.09	4.00	2 874.3	1 078.3	11 502	—
Orange city (part)	128 821	41 904	23.05	22.55	5 713.5	1 858.5	128 821	—
Placentia city	46 488	15 326	6.60	6.59	7 051.3	2 324.6	46 488	—
Rossmore CDP	10 298	3 761	1.56	1.56	6 583.8	2 404.5	10 298	—
Santa Ana city (part)	337 977	74 588	27.39	27.14	12 451.9	2 748.0	337 977	—
Seal Beach city (part)	1 629	756	0.55	0.54	3 011.4	1 397.6	1 629	—
Stanton city	37 403	11 011	3.12	3.12	11 971.0	3 524.1	37 403	—
Tustin city (part)	57 683	21 478	9.65	9.65	5 976.6	2 225.4	57 683	—
Tustin Foothills CDP	24 044	8 417	6.70	6.70	3 590.5	1 256.9	24 044	—

Table 36. Population, Housing Units, Area Measurements, Density, and Inside and Outside Metropolitan Area for Urban Areas: 2000—Con.

[Density computed using land area. For information on nonsampling error and definitions, see text]

United States Urbanized Area Urban Cluster Puerto Rico			Area measurements in square miles		Average per square mile		Population	
	Population	Housing units	Total area	Land area	Population	Housing units	Inside metropolitan area	Outside metropolitan area
URBANIZED AREA—Con.								
Total (452 urbanized areas)—Con.								
Los Angeles—Long Beach—Santa Ana, CA—Con.								
Orange County (part)—Con.								
Anaheim-Santa Ana-Garden Grove CCD (part)—Con.								
Villa Park city	5 999	2 008	2.11	2.11	2 844.9	952.2	5 999	—
Westminster city (part)	595	210	0.07	0.07	9 079.2	3 204.4	595	—
Yorba Linda city (part)	58 513	19 446	16.27	16.22	3 606.5	1 198.6	58 513	—
Central Coast CCD (part)	230 250	96 650	51.90	50.36	4 572.0	1 919.2	230 250	—
Costa Mesa city (part)	108 724	40 406	15.67	15.62	6 961.3	2 587.1	108 724	—
Irvine city (part)	41 043	14 315	11.88	11.72	3 500.5	1 220.9	41 043	—
Newport Beach city (part)	70 032	37 288	15.86	14.78	4 738.8	2 523.1	70 032	—
Newport Coast CDP (part)	2 671	1 106	4.26	4.26	627.6	259.9	2 671	—
San Joaquin Hills CDP	2 959	1 479	1.33	1.22	2 427.8	1 213.5	2 959	—
El Toro CCD (part)	111 194	42 638	18.06	17.93	6 200.6	2 377.7	111 194	—
Irvine city (part)	101 368	38 613	15.09	14.97	6 771.0	2 579.2	101 368	—
Orange city (part)	—	—	0.13	0.13	—	—	—	—
Tustin city (part)	9 821	4 023	1.75	1.75	5 616.7	2 300.8	9 821	—
North Coast CCD (part)	363 603	137 450	59.88	59.43	6 118.0	2 312.7	363 603	—
Costa Mesa city (part)	—	—	—	—	—	—	—	—
Fountain Valley city (part)	53 233	17 914	8.79	8.78	6 062.2	2 040.1	53 233	—
Garden Grove city (part)	667	162	0.15	0.15	4 510.7	1 095.5	667	—
Huntington Beach city (part)	189 594	75 662	26.55	26.39	7 183.6	2 866.8	189 594	—
Los Alamitos city (part)	34	14	0.01	0.01	3 337.1	1 374.1	34	—
Seal Beach city (part)	22 528	13 511	11.05	10.97	2 054.5	1 232.2	22 528	—
Westminster city (part)	87 612	26 730	10.05	10.05	8 721.9	2 661.0	87 612	—
South Coast CCD (part)	40	32	0.06	0.06	713.5	570.8	40	—
Riverside County (part)	658	158	0.73	0.73	903.9	217.0	658	—
Jurupa CCD (part)	658	158	0.73	0.73	903.9	217.0	658	—
San Bernardino County (part)	534 327	164 433	127.09	126.74	4 215.8	1 297.4	534 327	—
Mount Baldy-Wrightwood CCD (part)	125	39	0.13	0.13	930.3	290.2	125	—
Rancho Cucamonga city (part)	82	24	0.09	0.09	934.8	273.6	82	—
Ontario CCD (part)	523 116	160 795	124.85	124.52	4 201.0	1 291.3	523 116	—
Chino city (part)	67 164	17 896	19.84	19.83	3 387.8	902.7	67 164	—
Chino Hills city (part)	63 331	19 281	17.01	16.96	3 734.8	1 137.1	63 331	—
Fontana city (part)	4 505	1 306	1.69	1.69	2 664.5	772.4	4 505	—
Montclair city	33 049	9 066	5.10	5.10	6 482.4	1 778.3	33 049	—
Ontario city (part)	145 685	41 363	26.85	26.79	5 438.4	1 544.1	145 685	—
Rancho Cucamonga city (part)	122 721	41 546	28.90	28.88	4 248.8	1 438.4	122 721	—
San Antonio Heights CDP (part)	3 122	1 121	1.37	1.37	2 276.1	817.3	3 122	—
Upland city (part)	68 393	25 467	15.10	15.10	4 530.0	1 686.8	68 393	—
San Bernardino CCD (part)	11 086	3 599	2.10	2.09	5 315.7	1 725.7	11 086	—
Fontana city (part)	241	190	0.49	0.49	496.7	391.6	241	—
Ontario city (part)	10 845	3 409	1.62	1.60	6 776.9	2 130.2	10 845	—
Ventura County (part)	1 673	582	2.26	2.26	740.5	257.6	1 673	—
Simi Valley CCD (part)	1 626	566	2.17	2.17	750.7	261.3	1 626	—
Thousand Oaks CCD (part)	47	16	0.09	0.09	503.3	171.3	47	—
Louisville, KY—IN	863 582	376 084	391.83	391.30	2 207.0	961.1	863 582	—
In central place	256 231	121 275	61.71	61.67	4 154.8	1 966.5	256 231	—
Louisville city, (part) KY	256 231	121 275	61.71	61.67	4 154.8	1 966.5	256 231	—
Not in central place	607 351	254 809	330.12	329.63	1 842.5	773.0	607 351	—
Indiana	122 947	53 263	72.50	72.29	1 700.8	736.8	122 947	—
Not in central place	122 947	53 263	72.50	72.29	1 700.8	736.8	122 947	—
Kentucky	740 635	322 821	319.34	319.01	2 321.7	1 011.9	740 635	—
In central place	256 231	121 275	61.71	61.67	4 154.8	1 966.5	256 231	—
Not in central place	484 404	201 546	257.62	257.34	1 882.4	783.2	484 404	—
Clark County (part), IN	66 843	29 513	36.49	36.39	1 836.9	811.1	66 843	—
Jeffersonville township (part)	56 589	25 178	25.60	25.53	2 216.7	986.3	56 589	—
Clarksville town (part)	20 140	9 062	8.48	8.42	2 390.9	1 075.8	20 140	—
Jeffersonville city (part)	27 304	12 377	11.44	11.44	2 386.6	1 081.8	27 304	—
Oak Park CDP (part)	4 960	1 984	1.91	1.91	2 597.1	1 038.8	4 960	—
Silver Creek township (part)	8 491	3 534	6.72	6.69	1 269.8	528.5	8 491	—
Clarksville town (part)	1 245	462	1.66	1.64	761.2	282.5	1 245	—
Sellersburg town (part)	6 025	2 517	3.27	3.27	1 844.8	770.7	6 025	—
Union township (part)	73	37	0.09	0.09	828.9	420.1	73	—
Utica township (part)	1 690	764	4.09	4.09	413.7	187.0	1 690	—
Jeffersonville city (part)	56	24	1.83	1.83	30.5	13.1	56	—
Oak Park CDP (part)	419	202	0.32	0.32	1 292.4	623.1	419	—
Utica town (part)	557	259	0.35	0.35	1 591.0	739.8	557	—
Floyd County (part), IN	56 018	23 717	35.90	35.80	1 565.0	662.6	56 018	—
Georgetown township (part)	3 449	1 273	3.79	3.78	913.2	337.0	3 449	—
Georgetown town (part)	2 222	826	1.66	1.65	1 348.1	501.1	2 222	—
Greenville township (part)	2 244	801	2.43	2.43	924.4	330.0	2 244	—
Galena CDP (part)	1 588	542	1.33	1.33	1 193.2	407.2	1 588	—
Greenville town (part)	563	226	0.47	0.47	1 206.1	484.1	563	—
Lafayette township (part)	3 263	1 160	5.42	5.42	601.7	213.9	3 263	—
New Albany township (part)	47 062	20 483	24.26	24.17	1 947.3	847.5	47 062	—
New Albany city (part)	37 401	17 011	13.20	13.15	2 843.9	1 293.5	37 401	—
Harrison County (part), IN	86	33	0.10	0.10	838.2	321.6	86	—
Franklin township (part)	86	33	0.10	0.10	838.2	321.6	86	—
Bullitt County (part), KY	39 488	14 990	32.56	32.51	1 214.7	461.1	39 488	—
Mount Washington CCD (part)	11 890	4 523	10.09	10.09	1 178.8	448.4	11 890	—
Mount Washington city (part)	8 400	3 262	4.85	4.85	1 731.0	672.2	8 400	—
Shepherdsville city (part)	—	—	0.05	0.05	—	—	—	—
Shepherdsville Northwest CCD (part)	26 134	9 903	20.83	20.78	1 257.9	476.7	26 134	—
Brooks CDP (part)	2 186	894	2.48	2.48	881.9	360.7	2 186	—
Fox Chase city	476	176	0.34	0.34	1 416.8	523.8	476	—
Hebron Estates city	1 104	442	0.59	0.59	1 872.9	749.9	1 104	—
Hillview city (part)	7 023	2 454	2.73	2.73	2 575.7	900.0	7 023	—
Hunters Hollow city	372	119	0.06	0.06	5 778.3	1 848.4	372	—
Pioneer Village city	2 555	900	1.17	1.17	2 186.7	770.3	2 555	—
Shepherdsville city (part)	6 003	2 470	4.83	4.79	1 252.0	515.1	6 003	—

Table 36. **Population, Housing Units, Area Measurements, Density, and Inside and Outside Metropolitan Area for Urban Areas: 2000—Con.**

[Density computed using land area. For information on nonsampling error and definitions, see text]

United States Urbanized Area Urban Cluster Puerto Rico			Area measurements in square miles		Average per square mile		Population	
	Population	Housing units	Total area	Land area	Population	Housing units	Inside metropolitan area	Outside metropolitan area
URBANIZED AREA—Con.								
Total (452 urbanized areas)—Con.								
Louisville, KY—IN—Con.								
Bullitt County (part), KY—Con.								
Shepherdsville Southeast CCD (part)	1 464	564	1.65	1.65	889.8	342.8	1 464	—
Shepherdsville city (part)	1 464	564	1.65	1.65	889.8	342.8	1 464	—
Jefferson County (part), KY	680 761	300 672	261.12	260.90	2 609.3	1 152.4	680 761	—
Jefferson Central CCD (part)	103 172	43 265	42.86	42.84	2 408.3	1 009.9	103 172	—
Buechel CDP (part)	2 867	1 463	1.31	1.31	2 188.8	1 116.9	2 867	—
Fern Creek CDP (part)	10 302	4 119	3.23	3.23	3 194.3	1 277.2	10 302	—
Highview CDP	15 161	6 183	6.49	6.48	2 338.2	953.6	15 161	—
Hollow Creek city	815	315	0.22	0.22	3 661.2	1 415.0	815	—
Louisville city (part)	7 687	3 903	2.12	2.12	3 629.9	1 843.1	7 687	—
Lynnview city	965	446	0.19	0.19	5 132.5	2 372.1	965	—
Newburg CDP	20 636	8 449	5.74	5.74	3 597.7	1 473.0	20 636	—
Okolona CDP	17 807	7 500	6.92	6.92	2 573.7	1 084.0	17 807	—
Poplar Hills city	396	240	0.02	0.02	17 036.0	10 324.8	396	—
Spring Mill city	380	130	0.06	0.06	6 300.5	2 155.4	380	—
Watterson Park city	953	538	1.41	1.41	6 75.9	381.6	953	—
West Buechel city (part)	1 301	583	0.65	0.65	2 008.1	899.9	1 301	—
Jefferson Northeast CCD (part)	95 221	40 229	51.54	51.48	1 849.8	781.5	95 221	—
Anchorage city	2 264	750	3.05	3.04	744.0	246.5	2 264	—
Bancroft city	2 536	202	0.17	0.17	3 165.6	1 193.0	2 536	—
Barbourmeade city	1 260	516	0.43	0.43	2 908.7	1 191.2	1 260	—
Bellmeade city	871	431	0.28	0.28	3 065.8	1 517.1	871	—
Blue Ridge Manor city (part)	97	66	0.03	0.03	2 919.2	1 986.3	97	—
Brianwood city	554	275	0.11	0.11	5 003.3	2 483.6	554	—
Broeck Pointe city	294	96	0.07	0.07	4 519.4	1 475.7	294	—
Brownsboro Farm city	676	240	0.17	0.17	3 944.6	1 400.5	676	—
Coldstream city	956	325	0.22	0.22	4 333.9	1 473.3	956	—
Creskide city	336	126	0.09	0.09	3 799.9	1 425.0	336	—
Crossgate city	251	99	0.06	0.06	4 162.5	1 641.8	251	—
Douglass Hills city (part)	1 287	744	0.08	0.08	15 441.9	8 926.8	1 287	—
Fincastle city	825	301	0.21	0.21	3 890.9	1 419.6	825	—
Glenview city	558	232	1.44	1.44	386.3	160.6	558	—
Glenview Hills city	337	135	0.12	0.12	2 926.4	1 172.3	337	—
Glenview Manor city	191	84	0.10	0.10	1 842.0	810.1	191	—
Goose Creek city	272	115	0.07	0.07	4 012.9	1 696.6	272	—
Graymoor-Devondale city	2 925	1 157	0.73	0.73	4 002.9	1 583.4	2 925	—
Green Spring city (part)	759	257	0.26	0.26	2 922.8	989.7	759	—
Hickory Hill city	144	54	0.03	0.03	5 244.4	1 966.7	144	—
Hills and Dales city	153	62	0.10	0.10	1 567.7	635.3	153	—
Hurstbourne city (part)	10	5	0.01	0.01	866.5	433.2	10	—
Indian Hills city	2 882	1 162	1.98	1.97	1 459.5	588.5	2 882	—
Keeneland city	383	157	0.08	0.08	4 995.3	2 047.7	383	—
Langdon Place city	974	358	0.17	0.17	5 568.3	2 046.7	974	—
Louisville city (part)	16	6	—	—	3 671.5	1 376.8	16	—
Lyndon city	9 369	4 934	3.45	3.45	2 718.8	1 431.8	9 369	—
Manor Creek city	221	82	0.06	0.06	3 563.6	1 322.2	221	—
Maryhill Estates city	175	63	0.05	0.05	3 679.8	1 324.7	175	—
Meadowbrook Farm city	146	53	0.03	0.03	4 828.7	1 752.9	146	—
Meadow Vale city	765	285	0.20	0.20	3 765.1	1 402.7	765	—
Middletown city (part)	2 176	1 052	1.24	1.24	1 752.0	847.0	2 176	—
Mockingbird Valley city (part)	88	37	0.09	0.09	979.4	411.8	88	—
Moorland city	464	213	0.10	0.10	4 830.4	2 217.4	464	—
Murray Hill city	616	311	0.12	0.12	4 991.3	2 520.0	616	—
Northfield city	970	421	0.44	0.44	2 196.6	953.4	970	—
Norwood city	395	165	0.12	0.12	3 362.7	1 404.7	395	—
Old Brownsboro Place city	384	148	0.12	0.12	3 250.6	1 252.8	384	—
Plantation city	902	375	0.20	0.20	4 470.4	1 858.6	902	—
Prospect city (part)	4 564	1 819	3.86	3.85	1 184.1	471.9	4 564	—
Richlawn city (part)	—	—	—	—	—	—	—	—
Riverwood city	469	183	0.21	0.21	2 278.2	889.0	469	—
Rolling Fields city	648	263	0.24	0.24	2 687.5	1 090.8	648	—
Rolling Hills city	907	400	0.18	0.18	5 126.8	2 261.0	907	—
St. Matthews city (part)	4 468	2 016	1.02	1.02	4 381.6	1 977.0	4 468	—
Spring Valley city	668	241	0.22	0.22	3 077.2	1 110.2	668	—
Sycamore city	159	90	0.03	0.03	5 837.0	3 304.0	159	—
Ten Broeck city	129	48	0.24	0.24	537.3	199.9	129	—
Thornhill city	175	75	0.05	0.05	3 810.4	1 633.0	175	—
Westwood city	612	218	0.13	0.13	4 729.5	1 684.7	612	—
Whipps Millgate city	415	212	0.06	0.06	6 402.8	3 270.8	415	—
Wildwood city	247	115	0.08	0.08	2 935.8	1 366.8	247	—
Windy Hills city	2 480	1 125	0.95	0.95	2 621.5	1 189.2	2 480	—
Woodlawn Park city	1 033	435	0.25	0.25	4 190.7	1 764.7	1 033	—
Worthington Hills city	1 594	589	0.28	0.28	5 699.9	2 106.2	1 594	—
Jefferson Southeast CCD (part)	104 717	45 814	35.77	35.77	2 927.9	1 281.0	104 717	—
Blue Ridge Manor city (part)	526	250	0.16	0.16	3 379.7	1 606.3	526	—
Buechel CDP (part)	4 405	2 042	1.21	1.21	3 653.6	1 693.7	4 405	—
Cambridge city	192	96	0.06	0.06	3 109.4	1 554.7	192	—
Douglass Hills city (part)	4 431	1 809	1.25	1.25	3 542.6	1 446.3	4 431	—
Fern Creek CDP (part)	7 568	2 892	2.59	2.59	2 927.5	1 118.7	7 568	—
Forest Hills city (part)	494	198	0.31	0.31	1 573.6	630.7	494	—
Houston Acres city	491	226	0.15	0.15	3 323.7	1 529.8	491	—
Hurstbourne city (part)	3 874	1 882	1.86	1.86	2 084.6	1 012.7	3 874	—
Hurstbourne Acres city	1 504	1 071	0.33	0.33	4 623.6	3 292.4	1 504	—
Jeffersontown city (part)	26 567	11 185	6.82	6.82	3 897.3	1 640.8	26 567	—

Table 36. **Population, Housing Units, Area Measurements, Density, and Inside and Outside Metropolitan Area for Urban Areas: 2000—Con.**

[Density computed using land area. For information on nonsampling error and definitions, see text]

United States Urbanized Area Urban Cluster Puerto Rico			Area measurements in square miles		Average per square mile		Population	
	Population	Housing units	Total area	Land area	Population	Housing units	Inside metropolitan area	Outside metropolitan area
URBANIZED AREA—Con.								
Total (452 urbanized areas)—Con.								
Louisville, KY—IN—Con.								
Jefferson County (part), KY—Con.								
Jefferson Southeast CCD (part)—Con.								
Lincolnshire city	154	63	0.04	0.04	3 455.7	1 413.7	154	—
Louisville city (part)	18 652	9 014	4.70	4.70	3 968.1	1 917.7	18 652	—
Meadowview Estates city	422	248	0.08	0.08	5 453.7	3 205.0	422	—
Middletown city (part)	3 541	1 479	2.84	2.84	1 245.8	520.3	3 541	—
St. Regis Park city	1 520	595	0.36	0.36	4 251.8	1 664.3	1 520	—
West Buechel city (part)	—	—	—	—	—	—	—	—
Woodland Hills city	657	289	0.23	0.23	2 848.6	1 253.0	657	—
Jefferson Southwest CCD (part)	111 884	45 469	70.15	70.06	1 596.9	649.0	111 884	—
Fairdale CDP (part)	7 653	3 056	5.64	5.64	1 357.0	541.9	7 653	—
Hollyvilla city	481	204	0.34	0.34	1 422.4	603.3	481	—
Louisville city (part)	6 007	2 655	6.13	6.13	979.8	433.1	6 007	—
Minor Lane Heights city (part)	1 426	490	1.03	1.03	1 385.2	476.0	1 426	—
Pleasure Ridge Park CDP	25 776	10 643	8.32	8.32	3 096.6	1 278.6	25 776	—
St. Dennis CDP (part)	4 505	2 103	1.16	1.16	3 886.5	1 814.3	4 505	—
Shively city (part)	442	201	0.10	0.10	4 546.0	2 067.3	442	—
South Park View city	196	71	0.11	0.11	1 734.7	628.4	196	—
Valley Station CDP	22 946	8 948	7.81	7.81	2 936.3	1 145.0	22 946	—
Louisville Central CCD (part)	31 682	17 161	5.60	5.60	5 653.1	3 062.1	31 682	—
Louisville city (part)	31 682	17 161	5.60	5.60	5 653.1	3 062.1	31 682	—
Louisville East CCD (part)	92 977	46 487	25.37	25.34	3 669.3	1 834.6	92 977	—
Audubon Park city	1 545	634	0.32	0.32	4 788.6	1 965.0	1 545	—
Beechwood Village city	1 173	542	0.27	0.27	4 285.3	1 980.1	1 173	—
Bellewood city	300	126	0.08	0.08	3 910.8	1 642.5	300	—
Broad Fields city	250	116	0.06	0.06	4 137.6	1 919.9	250	—
Brownsboro Village city	318	187	0.08	0.08	4 161.1	2 447.0	318	—
Cherrywood Village city	327	149	0.07	0.07	4 790.4	2 182.8	327	—
Druid Hills city	318	141	0.08	0.08	3 752.4	1 663.8	318	—
Fairmeade city	264	117	0.06	0.06	4 180.4	1 852.7	264	—
Kingsley city	428	183	0.08	0.08	5 538.6	2 368.1	428	—
Louisville city (part)	71 925	35 679	19.98	19.95	3 605.1	1 788.4	71 925	—
Mockingbird Valley city (part)	102	45	0.12	0.12	850.0	375.0	102	—
Norbourne Estates city	461	176	0.07	0.07	6 238.1	2 381.6	461	—
Parkway Village city	715	313	0.08	0.08	8 642.9	3 783.5	715	—
Plymouth Village city	201	111	0.03	0.03	5 950.8	3 286.3	201	—
Richlawn city (part)	454	198	0.10	0.10	4 562.6	1 989.9	454	—
St. Matthews city (part)	11 384	6 521	3.01	3.01	3 787.9	2 169.8	11 384	—
Seneca Gardens city	699	305	0.16	0.16	4 286.1	1 870.2	699	—
Springlee city	426	217	0.08	0.08	5 281.6	2 690.4	426	—
Strathmoor Manor city	333	129	0.05	0.05	6 702.4	2 596.4	333	—
Strathmoor Village city	625	267	0.10	0.10	6 311.9	2 696.5	625	—
Wellington city	561	258	0.09	0.09	6 101.5	2 806.0	561	—
Louisville South CCD	76 367	34 391	16.69	16.68	4 577.7	2 061.5	76 367	—
Louisville city (part)	55 521	25 001	10.04	10.03	5 533.7	2 491.8	55 521	—
St. Dennis CDP (part)	4 672	1 957	1.46	1.46	3 205.7	1 342.8	4 672	—
Shively city (part)	14 715	6 728	4.54	4.54	3 243.7	1 483.1	14 715	—
Louisville West CCD (part)	64 741	27 856	13.13	13.13	4 930.7	2 121.5	64 741	—
Louisville city (part)	64 741	27 856	13.13	13.13	4 930.7	2 121.5	64 741	—
Oldham County (part), KY	20 386	7 159	25.66	25.60	796.2	279.6	20 386	—
La Grange CCD (part)	1 799	616	1.94	1.94	927.9	317.7	1 799	—
Pewee Valley CCD (part)	18 587	6 543	23.72	23.66	785.4	276.5	18 587	—
Crestwood city (part)	1 651	709	1.60	1.60	1 029.8	442.2	1 651	—
Goshen city	907	293	0.19	0.19	4 655.8	1 504.0	907	—
Orchard Grass Hills city	1 031	341	0.34	0.34	3 068.7	1 015.0	1 031	—
Park Lake city	537	161	0.10	0.10	5 470.1	1 640.0	537	—
Pewee Valley city	1 436	502	1.88	1.88	761.8	266.3	1 436	—
Prospect city (part)	50	16	0.04	0.04	1 401.8	448.6	50	—
River Bluff city	402	140	0.20	0.20	2 005.2	698.3	402	—
Lubbock, TX	202 225	84 956	74.56	74.51	2 713.9	1 140.1	202 225	—
In central place	195 537	82 737	68.82	68.77	2 843.2	1 203.0	195 537	—
Lubbock city (part)	195 537	82 737	68.82	68.77	2 843.2	1 203.0	195 537	—
Not in central place	6 688	2 219	5.74	5.74	1 165.3	386.6	6 688	—
Lubbock County (part)	202 225	84 956	74.56	74.51	2 713.9	1 140.1	202 225	—
Lubbock CCD (part)	202 225	84 956	74.56	74.51	2 713.9	1 140.1	202 225	—
Lubbock city (part)	195 537	82 737	68.82	68.77	2 843.2	1 203.0	195 537	—
Wolfforth city (part)	2 554	972	1.18	1.18	2 157.5	821.1	2 554	—
Lynchburg, VA	98 714	41 406	74.64	74.50	1 325.0	555.8	98 714	—
In central place	63 164	26 774	36.03	35.99	1 755.1	744.0	63 164	—
Lynchburg city (part)	63 164	26 774	36.03	35.99	1 755.1	744.0	63 164	—
Not in central place	35 550	14 632	38.61	38.52	923.0	379.9	35 550	—
Amherst County (part)	11 791	4 414	15.09	15.09	781.4	292.5	11 791	—
District 1 (part)	186	71	0.11	0.11	1 641.6	626.6	186	—
Madison Heights CDP (part)	186	71	0.11	0.11	1 641.6	626.6	186	—
District 2 (part)	889	43	0.98	0.98	906.9	43.9	889	—
District 3 (part)	850	358	1.27	1.27	668.9	281.7	850	—
District 4 (part)	3 747	1 563	5.19	5.19	722.1	301.2	3 747	—
Madison Heights CDP (part)	3 257	1 342	4.42	4.42	736.3	303.4	3 257	—
District 5 (part)	6 119	2 379	7.54	7.54	812.0	315.7	6 119	—
Madison Heights CDP (part)	6 119	2 379	7.54	7.54	812.0	315.7	6 119	—
Bedford County (part)	7 686	3 095	7.43	7.43	1 034.3	416.5	7 686	—
Jefferson district (part)	7 686	3 095	7.43	7.43	1 034.3	416.5	7 686	—
Forest CDP (part)	5 897	2 484	5.16	5.16	1 142.1	481.1	5 897	—

Table 36. **Population, Housing Units, Area Measurements, Density, and Inside and Outside Metropolitan Area for Urban Areas: 2000—Con.**

[Density computed using land area. For information on nonsampling error and definitions, see text]

United States Urbanized Area Urban Cluster Puerto Rico			Area measurements in square miles		Average per square mile		Population	
	Population	Housing units	Total area	Land area	Population	Housing units	Inside metropolitan area	Outside metropolitan area
URBANIZED AREA—Con.								
Total (452 urbanized areas)—Con.								
Lynchburg, VA—Con.								
Campbell County (part)	16 073	7 123	16.09	16.00	1 004.8	445.3	16 073	—
Concord district (part)	1 963	958	5.37	5.37	365.3	178.3	1 963	—
Sunburst district (part)	7 278	3 269	6.59	6.59	1 104.9	496.3	7 278	—
Timberlake CDP (part)	3 513	1 668	3.17	3.16	1 110.7	527.4	3 513	—
Timberlake district (part)	6 832	2 896	4.12	4.03	1 693.3	717.8	6 832	—
Timberlake CDP (part)	6 832	2 896	4.12	4.03	1 693.3	717.8	6 832	—
Lynchburg city (part)	63 164	26 774	36.03	35.99	1 755.1	744.0	63 164	—
McAllen, TX	523 144	178 350	314.49	313.83	1 667.0	568.3	523 144	—
In central place	109 689	38 819	37.22	37.11	2 955.4	1 045.9	109 689	—
Hidalgo city (part)	3 801	1 056	1.27	1.25	3 031.2	842.1	3 801	—
McAllen city (part)	105 888	37 763	35.94	35.86	2 952.8	1 053.1	105 888	—
Not in central place	413 455	139 531	277.28	276.72	1 494.1	504.2	413 455	—
Hidalgo County (part)	523 144	178 350	314.49	313.83	1 667.0	568.3	523 144	—
Edcouch-Elsa CCD (part)	22 064	6 082	20.97	20.97	1 052.2	290.0	22 064	—
Edcouch city (part)	3 323	976	0.87	0.87	3 822.5	1 122.7	3 323	—
Elsa city	5 549	1 754	1.48	1.48	3 756.8	1 187.5	5 549	—
La Blanca CDP (part)	1 380	341	1.28	1.28	1 076.2	265.9	1 380	—
Laguna Seca CDP (part)	25	7	0.01	0.01	2 518.0	705.0	25	—
La Villa city (part)	1 305	354	0.22	0.22	5 909.2	1 603.0	1 305	—
Mila Doce CDP (part)	684	157	0.94	0.94	725.0	166.4	684	—
Monte Alto CDP (part)	1 370	390	0.50	0.50	2 751.8	783.4	1 370	—
Olivarez CDP (part)	1 352	303	1.62	1.62	836.5	187.5	1 352	—
Edinburg CCD (part)	87 716	26 890	66.28	66.23	1 324.4	406.0	87 716	—
Cesar Chavez CDP (part)	1 220	721	1.21	1.21	1 008.1	595.8	1 220	—
Doolittle CDP (part)	1 875	483	2.60	2.60	722.4	186.1	1 875	—
Edinburg city (part)	46 823	15 460	27.19	27.14	1 725.0	569.6	46 823	—
Faysville CDP (part)	133	42	0.04	0.04	3 519.2	1 111.3	133	—
La Blanca CDP (part)	513	129	0.96	0.96	533.9	134.3	513	—
Lopezville CDP (part)	2 158	552	1.31	1.31	1 643.1	420.3	2 158	—
McAllen city (part)	10 334	3 568	5.68	5.68	1 820.2	628.4	10 334	—
Muniz CDP (part)	670	147	0.07	0.07	10 199.6	2 237.8	670	—
Nurillo CDP	5 056	1 329	6.96	6.96	726.0	190.8	5 056	—
San Carlos CDP (part)	2 531	658	1.00	1.00	2 523.4	656.0	2 531	—
McAllen-Pharr CCD (part)	200 844	70 379	77.56	77.46	2 593.0	908.6	200 844	—
Alamo city	14 760	6 208	5.72	5.72	2 580.8	1 085.5	14 760	—
Donna city (part)	2	1	0.08	0.08	26.4	13.2	2	—
Hidalgo city (part)	3 801	1 056	1.27	1.25	3 031.2	842.1	3 801	—
Lopezville CDP (part)	2 318	565	0.46	0.46	5 011.9	1 221.6	2 318	—
McAllen city (part)	94 544	33 859	28.81	28.73	3 291.2	1 178.7	94 544	—
Mission city (part)	—	—	0.02	0.02	—	—	—	—
North Alamo CDP	2 061	913	1.79	1.79	1 148.9	509.0	2 061	—
Pharr city (part)	46 489	16 489	18.26	18.26	2 546.0	903.0	46 489	—
San Juan city (part)	26 104	7 676	8.89	8.89	2 937.5	863.8	26 104	—
South Alamo CDP (part)	2 692	598	0.83	0.83	3 262.8	724.8	2 692	—
Mission CCD (part)	103 617	35 590	70.33	70.33	1 473.4	506.1	103 617	—
Abram-Perezville CDP (part)	524	301	0.26	0.26	1 977.4	1 135.9	524	—
Alton city	4 384	1 175	2.11	2.11	2 075.5	556.3	4 384	—
Alton North CDP	5 051	1 255	4.19	4.19	1 205.3	299.5	5 051	—
Citrus City CDP (part)	618	132	0.43	0.43	1 447.8	309.2	618	—
Doffing CDP (part)	3 989	953	2.29	2.29	1 738.8	415.4	3 989	—
La Homa CDP	10 433	2 856	6.86	6.86	1 521.6	416.5	10 433	—
McAllen city (part)	1 010	336	1.46	1.46	693.6	230.7	1 010	—
Mission city (part)	44 791	17 442	17.41	17.40	2 573.9	1 002.3	44 791	—
Palmhurst city	4 872	1 739	6.06	6.06	804.0	287.0	4 872	—
Palmview city (part)	3 956	1 432	2.10	2.10	1 885.1	682.4	3 956	—
Palmview South CDP (part)	3 964	2 158	1.72	1.72	2 311.2	1 258.2	3 964	—
West Sharyland CDP	2 947	743	2.31	2.31	1 275.5	321.6	2 947	—
Southeast Hidalgo CCD (part)	95 637	33 813	68.76	68.58	1 394.6	493.1	95 637	—
Donna city (part)	14 710	5 674	4.51	4.49	3 272.7	1 262.3	14 710	—
Heidelberg CDP	1 586	423	2.84	2.84	558.2	148.9	1 586	—
Indian Hills CDP (part)	1 901	525	1.44	1.44	1 322.3	365.2	1 901	—
Llano Grande CDP	3 333	1 268	1.73	1.73	1 931.0	734.6	3 333	—
Mercedes city (part)	13 649	5 455	8.58	8.58	1 591.2	636.0	13 649	—
Midway North CDP (part)	3 937	899	2.04	2.04	1 925.5	439.7	3 937	—
Midway South CDP	1 711	461	1.24	1.24	1 376.3	370.8	1 711	—
Mila Doce CDP (part)	4 030	946	1.87	1.87	2 159.9	507.0	4 030	—
Olivarez CDP (part)	945	217	0.82	0.82	1 152.5	264.6	945	—
Progreso city (part)	4 805	1 121	2.22	2.22	2 166.0	505.3	4 805	—
Progreso Lakes city (part)	195	76	0.46	0.37	526.8	205.3	195	—
Scissors CDP (part)	2 638	625	1.22	1.22	2 160.1	511.8	2 638	—
Villa Verde CDP	891	228	0.38	0.38	2 367.8	605.9	891	—
Weslaco city (part)	26 786	10 178	11.96	11.89	2 253.1	856.1	26 786	—
Sullivan City CCD (part)	13 266	5 596	10.27	10.27	1 291.9	545.0	13 266	—
Abram-Perezville CDP (part)	4 920	2 746	4.99	4.80	1 024.7	571.9	4 920	—
Havana CDP (part)	415	111	0.47	0.47	882.9	236.2	415	—
La Joya city (part)	3 107	905	1.46	1.37	2 272.8	662.0	3 107	—
Palmview city (part)	151	239	0.05	0.05	2 979.0	4 715.1	151	—
Palmview South CDP (part)	2 255	792	1.32	1.29	1 742.7	612.1	2 255	—
Penitas city (part)	1 109	408	1.57	1.57	708.4	260.6	1 109	—
McKinney, TX	54 525	19 451	27.27	27.13	2 010.1	717.1	54 525	—
In central place	51 562	18 455	22.75	22.61	2 280.9	816.4	51 562	—
McKinney city (part)	51 562	18 455	22.75	22.60	2 281.3	816.5	51 562	—
Princeton city (part)	—	—	—	—	—	—	—	—
Not in central place	2 963	996	4.52	4.52	655.6	220.4	2 963	—

Table 36. **Population, Housing Units, Area Measurements, Density, and Inside and Outside Metropolitan Area for Urban Areas: 2000—Con.**

[Density computed using land area. For information on nonsampling error and definitions, see text]

United States Urbanized Area Urban Cluster Puerto Rico			Area measurements in square miles		Average per square mile		Population	
	Population	Housing units	Total area	Land area	Population	Housing units	Inside metropolitan area	Outside metropolitan area
URBANIZED AREA—Con.								
Total (452 urbanized areas)—Con.								
McKinney, TX—Con.								
Collin County (part)	54 525	19 451	27.27	27.13	2 010.1	717.1	54 525	—
Anna CCD (part)	191	72	0.32	0.32	604.1	227.7	191	—
McKinney city (part)	—	—	0.01	0.01	—	—	—	—
New Hope town (part)	191	72	0.31	0.31	622.8	234.8	191	—
McKinney CCD (part)	52 034	18 598	23.65	23.50	2 214.4	791.5	52 034	—
Fairview town (part)	447	135	0.81	0.81	550.2	166.2	447	—
Frisco city (part)	25	7	0.02	0.02	1 139.4	319.0	25	—
McKinney city (part)	51 558	18 454	22.72	22.57	2 284.3	817.6	51 558	—
Plano CCD (part)	1 347	437	2.02	2.02	665.7	216.0	1 347	—
Fairview town (part)	1 347	437	2.02	2.02	665.7	216.0	1 347	—
Princeton CCD (part)	953	344	1.29	1.29	740.2	267.2	953	—
Lowry Crossing city (part)	395	141	0.53	0.53	751.7	268.3	395	—
McKinney city (part)	4	1	0.02	0.02	184.6	46.2	4	—
New Hope town (part)	180	59	0.27	0.27	672.5	220.4	180	—
Princeton city (part)	—	—	—	—	—	—	—	—
Macon, GA	135 170	60 051	81.07	80.53	1 678.5	745.7	135 170	—
In central place	97 137	44 271	42.91	42.84	2 267.5	1 033.4	97 137	—
Macon city (part)	97 137	44 271	42.91	42.84	2 267.5	1 033.4	97 137	—
Not in central place	38 033	15 780	38.16	37.69	1 009.1	418.7	38 033	—
Bibb County (part)	130 717	58 219	76.67	76.13	1 717.1	764.8	130 717	—
Lizella CCD (part)	4 744	2 129	3.97	3.89	1 219.8	547.4	4 744	—
Macon CCD (part)	117 711	52 818	64.55	64.12	1 835.9	823.8	117 711	—
Macon city (part)	96 659	44 085	42.58	42.50	2 274.1	1 037.2	96 659	—
Payne city	178	90	0.04	0.04	4 552.5	2 301.8	178	—
Rutland CCD (part)	5 089	2 122	5.47	5.46	932.8	389.0	5 089	—
Swift Creek CCD (part)	3 173	1 150	2.67	2.67	1 190.2	431.4	3 173	—
Jones County (part)	4 453	1 832	4.40	4.40	1 011.4	416.1	4 453	—
Gray-Griswold CCD (part)	4 453	1 832	4.40	4.40	1 011.4	416.1	4 453	—
Macon city (part)	478	186	0.33	0.33	1 432.1	557.3	478	—
Madera, CA	58 027	16 613	22.62	22.61	2 565.9	734.6	58 027	—
In central place	43 128	12 495	9.11	9.11	4 735.9	1 372.1	43 128	—
Madera city (part)	43 128	12 495	9.11	9.11	4 735.9	1 372.1	43 128	—
Not in central place	14 899	4 118	13.51	13.51	1 102.9	304.8	14 899	—
Madera County (part)	58 027	16 613	22.62	22.61	2 565.9	734.6	58 027	—
Madera CCD (part)	57 997	16 555	22.61	22.61	2 565.2	732.2	57 997	—
Madera city (part)	43 128	12 495	9.11	9.11	4 735.9	1 372.1	43 128	—
Madera Acres CDP (part)	7 496	2 112	5.16	5.16	1 452.3	409.2	7 496	—
Parksdale CDP	2 688	628	1.79	1.79	1 498.2	350.0	2 688	—
Parkwood CDP	2 119	580	1.07	1.07	1 980.2	542.0	2 119	—
Madera Southeast CCD (part)	30	58	0.01	0.01	5 014.2	9 694.1	30	—
Madison, WI	329 533	143 664	119.59	113.92	2 892.7	1 261.1	329 533	—
In central place	207 478	92 093	57.20	52.01	3 989.5	1 770.8	207 478	—
Madison city (part)	207 478	92 093	57.20	52.01	3 989.5	1 770.8	207 478	—
Not in central place	122 055	51 571	62.39	61.91	1 971.4	833.0	122 055	—
Dane County (part)	329 533	143 664	119.59	113.92	2 892.7	1 261.1	329 533	—
Blooming Grove town (part)	1 254	550	0.81	0.81	1 548.8	679.3	1 254	—
Bristol town (part)	1 149	376	1.15	1.15	1 001.9	327.9	1 149	—
Burke town (part)	1 637	603	3.56	3.56	459.6	169.3	1 637	—
Cottage Grove village (part)	3 979	1 411	1.60	1.60	2 487.3	882.0	3 979	—
Cottage Grove town (part)	1 410	484	2.99	2.99	470.8	161.6	1 410	—
Dunkirk town (part)	862	324	2.18	2.18	394.8	148.4	862	—
Dunn town (part)	2 451	1 153	3.68	3.68	665.7	313.2	2 451	—
Fitchburg city (part)	16 695	7 351	5.55	5.55	3 010.3	1 325.5	16 695	—
McFarland village (part)	6 396	2 483	2.96	2.96	2 158.9	838.1	6 396	—
Madison city (part)	207 478	92 093	57.20	52.01	3 989.5	1 770.8	207 478	—
Madison town (part)	6 996	3 465	3.54	3.08	2 269.4	1 124.0	6 996	—
Maple Bluff village	1 358	557	0.70	0.70	1 944.1	797.4	1 358	—
Middleton city (part)	15 622	7 319	4.48	4.47	3 496.2	1 638.0	15 622	—
Middleton town (part)	380	217	0.41	0.41	926.9	529.3	380	—
Monona city (part)	8 012	3 920	2.25	2.25	3 555.5	1 739.6	8 012	—
Pleasant Springs town (part)	931	392	2.94	2.94	316.9	133.4	931	—
Shorewood Hills village	1 732	664	0.81	0.81	2 139.8	820.3	1 732	—
Springfield town (part)	12	6	0.56	0.56	21.5	10.8	12	—
Stoughton city (part)	12 331	4 876	3.86	3.86	3 193.1	1 262.6	12 331	—
Sun Prairie city (part)	20 267	8 156	7.29	7.29	2 780.2	1 118.8	20 267	—
Sun Prairie town (part)	294	97	0.61	0.61	482.3	159.1	294	—
Verona city (part)	6 967	2 639	2.33	2.33	2 992.2	1 133.4	6 967	—
Verona town (part)	392	167	1.64	1.64	238.7	101.7	392	—
Wausaukee village (part)	8 941	3 276	3.81	3.81	2 344.0	858.8	8 941	—
Westport town (part)	1 832	1 033	2.59	2.59	706.8	398.5	1 832	—
Windsor town (part)	155	52	0.07	0.07	2 207.5	740.6	155	—
Manchester, NH	143 549	58 776	71.61	71.06	2 020.1	827.1	143 549	—
In central place	106 422	45 614	27.68	27.45	3 877.3	1 661.9	106 422	—
Manchester city (part)	106 422	45 614	27.68	27.45	3 877.3	1 661.9	106 422	—
Not in central place	37 127	13 162	43.93	43.61	851.3	301.8	37 127	—
Hillsborough County (part)	134 320	55 423	58.60	58.07	2 313.1	954.4	134 320	—
Bedford town (part)	15 270	5 423	22.13	22.11	690.7	245.3	15 270	—
Goffstown town (part)	10 993	3 862	7.49	7.21	1 524.4	535.5	10 993	—
Pineville CDP	5 779	1 969	1.80	1.65	3 499.2	1 192.3	5 779	—
Litchfield town (part)	1 635	524	1.30	1.30	1 257.4	403.0	1 635	—
Manchester city (part)	106 422	45 614	27.68	27.45	3 877.3	1 661.9	106 422	—
Merrimack County (part)	8 145	2 986	10.54	10.52	773.9	283.7	8 145	—
Hooksett town (part)	8 145	2 986	10.54	10.52	773.9	283.7	8 145	—
Hooksett CDP (part)	2 585	1 152	2.77	2.77	932.6	415.6	2 585	—
South Hooksett CDP (part)	5 282	1 717	5.26	5.25	1 005.2	326.7	5 282	—

Table 36. **Population, Housing Units, Area Measurements, Density, and Inside and Outside Metropolitan Area for Urban Areas: 2000—Con.**

[Density computed using land area. For information on nonsampling error and definitions, see text]

United States Urbanized Area Urban Cluster Puerto Rico			Area measurements in square miles		Average per square mile		Population	
	Population	Housing units	Total area	Land area	Population	Housing units	Inside metropolitan area	Outside metropolitan area
URBANIZED AREA—Con.								
Total (452 urbanized areas)—Con.								
Manchester, NH—Con.								
Rockingham County (part)	1 084	367	2.47	2.47	439.4	148.8	1 084	—
Auburn town (part)	874	306	2.27	2.27	384.3	134.5	874	—
Londonderry town (part)	210	61	0.19	0.19	1 091.8	317.1	210	—
Mandeville—Covington, LA	62 866	24 353	46.43	46.39	1 355.2	525.0	62 866	—
In central place	18 607	8 091	10.30	10.30	1 806.8	785.7	18 607	—
Covington city (part)	8 143	3 433	5.29	5.29	1 540.0	649.2	8 143	—
Mandeville city (part)	10 464	4 658	5.01	5.01	2 088.4	929.6	10 464	—
Not in central place	44 259	16 262	36.13	36.09	1 226.3	450.6	44 259	—
St. Tammany Parish (part)	62 866	24 353	46.43	46.39	1 355.2	525.0	62 866	—
District 1 (part)	7 631	3 226	7.82	7.82	975.7	412.5	7 631	—
Covington city (part)	4 820	2 110	3.17	3.17	1 519.9	665.3	4 820	—
Madisonville town (part)	503	259	0.42	0.42	1 201.0	618.4	503	—
District 2 (part)	1 352	317	0.97	0.97	1 400.1	328.3	1 352	—
Covington city (part)	561	181	0.28	0.28	2 012.0	649.1	561	—
District 3 (part)	6 117	2 444	6.91	6.91	885.6	353.8	6 117	—
Covington city (part)	2 762	1 142	1.83	1.83	1 506.0	622.7	2 762	—
District 4 (part)	13 465	5 236	7.40	7.38	1 824.1	709.3	13 465	—
Mandeville city (part)	4 538	1 823	1.90	1.90	2 392.8	961.2	4 538	—
District 5 (part)	8 590	3 398	7.62	7.61	1 129.2	446.7	8 590	—
Abita Springs town (part)	1 293	526	0.82	0.82	1 581.8	643.5	1 293	—
Covington city (part)	—	—	—	—	—	—	—	—
District 7 (part)	8 021	2 970	5.17	5.17	1 552.6	574.9	8 021	—
Mandeville city (part)	1 241	591	0.82	0.82	1 508.9	718.6	1 241	—
District 10 (part)	17 690	6 762	10.55	10.54	1 678.2	641.5	17 690	—
Mandeville city (part)	4 685	2 244	2.29	2.29	2 044.4	979.2	4 685	—
Mansfield, OH	79 698	33 903	50.70	50.70	1 571.9	668.7	79 698	—
In central place	48 952	22 108	20.26	20.26	2 416.2	1 091.2	48 952	—
Mansfield city (part)	48 952	22 108	20.26	20.26	2 416.2	1 091.2	48 952	—
Not in central place	30 746	11 795	30.44	30.44	1 010.0	387.5	30 746	—
Richland County (part)	79 698	33 903	50.70	50.70	1 571.9	668.7	79 698	—
Madison township (part)	14 102	5 010	11.36	11.36	1 241.5	441.1	14 102	—
Mansfield city (part)	48 952	22 108	20.26	20.26	2 416.2	1 091.2	48 952	—
Mifflin township (part)	3 752	1 479	3.87	3.87	968.4	381.7	3 752	—
Springfield township (part)	5 395	2 343	8.24	8.24	654.7	284.3	5 395	—
Ontario village (part)	4 514	1 997	6.91	6.91	653.5	289.1	4 514	—
Troy township (part)	4 172	1 684	3.34	3.34	1 250.5	504.8	4 172	—
Lexington village (part)	3 957	1 601	2.05	2.05	1 930.1	780.9	3 957	—
Washington township (part)	3 325	1 279	3.63	3.63	915.7	352.2	3 325	—
Lexington village (part)	29	12	0.08	0.08	356.4	147.5	29	—
Manteca, CA	51 176	17 520	13.61	13.61	3 760.4	1 287.4	51 176	—
In central place	48 745	16 706	10.50	10.50	4 642.7	1 591.2	48 745	—
Manteca city (part)	48 745	16 706	10.50	10.50	4 642.7	1 591.2	48 745	—
Not in central place	2 431	814	3.11	3.11	781.7	261.8	2 431	—
San Joaquin County (part)	51 176	17 520	13.61	13.61	3 760.4	1 287.4	51 176	—
Manteca CCD (part)	51 176	17 520	13.61	13.61	3 760.4	1 287.4	51 176	—
Manteca city (part)	48 745	16 706	10.50	10.50	4 642.7	1 591.2	48 745	—
Marysville, WA	114 372	42 046	75.45	73.54	1 555.1	571.7	114 372	—
In central place	25 044	9 623	8.87	8.78	2 852.4	1 096.0	25 044	—
Marysville city (part)	25 044	9 623	8.87	8.78	2 852.4	1 096.0	25 044	—
Not in central place	89 328	32 423	66.57	64.76	1 379.3	500.6	89 328	—
Snohomish County (part)	114 372	42 046	75.45	73.54	1 555.1	571.7	114 372	—
Arlington CCD (part)	13 094	5 079	10.38	10.35	1 264.6	490.5	13 094	—
Arlington city (part)	10 738	4 254	6.92	6.92	1 552.7	615.1	10 738	—
Jordan Road-Canyon Creek CDP (part)	901	328	0.68	0.67	1 345.9	490.0	901	—
North Marysville CDP (part)	50	13	0.15	0.15	334.2	86.9	50	—
Smokey Point CDP (part)	—	—	—	—	—	—	—	—
Granite Falls CCD (part)	4 321	1 611	5.25	5.24	824.2	307.3	4 321	—
Granite Falls city (part)	2 275	845	1.37	1.37	1 659.9	616.5	2 275	—
Jordan Road-Canyon Creek CDP (part)	565	230	1.09	1.09	518.8	211.2	565	—
Lochsloy CDP (part)	885	319	1.30	1.30	682.5	246.0	885	—
Lake Stevens CCD (part)	17 046	6 093	11.63	10.04	1 697.3	606.7	17 046	—
Lake Stevens city	6 361	2 234	2.16	2.15	2 951.8	1 036.7	6 361	—
Machias CDP (part)	1 005	358	2.22	2.22	453.3	161.5	1 005	—
West Lake Stevens CDP (part)	7 897	2 938	5.34	3.76	2 101.9	782.0	7 897	—
Marysville CCD (part)	51 249	18 508	24.92	24.82	2 064.6	745.6	51 249	—
Arlington city (part)	975	262	0.65	0.65	1 507.0	404.9	975	—
Marysville city (part)	24 807	9 541	8.76	8.67	2 862.7	1 101.0	24 807	—
North Marysville CDP (part)	20 323	6 897	8.72	8.72	2 331.2	791.1	20 323	—
Smokey Point CDP (part)	11	5	0.08	0.08	132.9	60.4	11	—
West Lake Stevens CDP (part)	3 613	1 217	2.34	2.34	1 543.9	520.1	3 613	—
Snohomish CCD (part)	22 310	8 373	16.01	15.86	1 406.9	528.0	22 310	—
Marysville city (part)	237	82	0.11	0.11	2 076.3	718.4	237	—
Northwest Snohomish CDP	2 061	760	2.63	2.54	813.0	299.8	2 061	—
Snohomish city	8 494	3 444	2.58	2.52	3 368.8	1 365.9	8 494	—
West Lake Stevens CDP (part)	6 501	2 323	3.38	3.38	1 925.6	688.1	6 501	—
Stanwood CCD (part)	1 733	682	2.09	2.06	842.7	331.6	1 733	—
Smokey Point CDP (part)	1 229	509	1.47	1.44	854.3	353.8	1 229	—
Tulalip CCD (part)	4 619	1 700	5.17	5.17	893.6	328.9	4 619	—
Marysville city (part)	—	—	—	—	—	—	—	—
Priest Point CDP (part)	779	344	0.64	0.64	1 209.1	533.9	779	—
Shaker Church CDP (part)	213	63	0.12	0.12	1 840.8	544.4	213	—
Tulalip Bay CDP (part)	1 419	633	1.25	1.25	1 133.6	505.7	1 419	—

Table 36. **Population, Housing Units, Area Measurements, Density, and Inside and Outside Metropolitan Area for Urban Areas: 2000—Con.**

[Density computed using land area. For information on nonsampling error and definitions, see text]

United States Urbanized Area Urban Cluster Puerto Rico			Area measurements in square miles		Average per square mile		Population	
	Population	Housing units	Total area	Land area	Population	Housing units	Inside metropolitan area	Outside metropolitan area
URBANIZED AREA—Con.								
Total (452 urbanized areas)—Con.								
Mauldin—Simpsonville, SC	77 831	30 215	55.86	55.86	1 393.4	541.0	76 267	1 564
In central place	29 330	12 011	13.36	13.36	2 195.8	899.2	29 330	—
Mauldin city (part)	14 978	6 375	7.13	7.13	2 099.3	893.5	14 978	—
Simpsonville city (part)	14 352	5 636	6.22	6.22	2 306.4	905.7	14 352	—
Not in central place	48 501	18 204	42.50	42.50	1 141.3	428.3	46 937	1 564
Greenville County (part)	75 537	29 345	54.17	54.17	1 394.4	541.7	75 537	—
Fountain Inn CCD (part)	5 237	2 210	3.81	3.81	1 372.8	579.3	5 237	—
Fountain Inn city (part)	4 612	1 949	3.22	3.22	1 433.5	605.8	4 612	—
Greenville CCD (part)	37 332	14 876	26.40	26.40	1 413.9	563.4	37 332	—
Five Forks CDP (part)	7 549	2 646	5.52	5.52	1 367.2	479.2	7 549	—
Mauldin city (part)	14 978	6 375	7.13	7.13	2 101.4	894.4	14 978	—
Piedmont CCD (part)	1 847	739	2.23	2.23	827.6	331.1	1 847	—
Simpsonville CCD (part)	30 187	11 511	21.45	21.45	1 407.1	536.6	30 187	—
Mauldin city (part)	—	—	0.01	0.01	—	—	—	—
Simpsonville city (part)	14 352	5 636	6.22	6.22	2 306.4	905.7	14 352	—
Woodville CCD (part)	934	9	0.27	0.27	3 482.3	33.6	934	—
Laurens County (part)	1 564	569	0.95	0.95	1 646.3	598.9	—	1 564
Gray Court CCD (part)	1 564	569	0.95	0.95	1 646.3	598.9	—	1 564
Fountain Inn city (part)	1 178	407	0.54	0.54	2 189.0	756.3	—	1 178
Spartanburg County (part)	730	301	0.73	0.73	993.7	409.7	730	—
Greer CCD (part)	216	98	0.17	0.17	1 289.9	585.2	216	—
Greer city (part)	2	2	0.02	0.02	117.1	117.1	2	—
Reidville CCD (part)	514	203	0.57	0.57	906.2	357.9	514	—
Greer city (part)	397	150	0.28	0.28	1 425.0	538.4	397	—
Medford, OR	128 780	53 753	58.69	58.69	2 194.2	915.9	128 780	—
In central place	63 046	26 255	19.38	19.38	3 252.8	1 354.6	63 046	—
Medford city (part)	63 046	26 255	19.38	19.38	3 252.8	1 354.6	63 046	—
Not in central place	65 734	27 498	39.31	39.31	1 672.2	699.5	65 734	—
Jackson County (part)	128 780	53 753	58.69	58.69	2 194.2	915.9	128 780	—
Ashland CCD (part)	26 986	12 232	14.50	14.50	1 860.7	843.4	26 986	—
Ashland city (part)	19 497	9 039	6.22	6.22	3 134.4	1 453.2	19 497	—
Phoenix city (part)	367	159	0.27	0.27	1 366.3	592.0	367	—
Talent city (part)	5 582	2 418	1.21	1.21	4 606.3	1 995.4	5 582	—
Medford CCD (part)	101 540	41 421	43.87	43.87	2 314.5	944.1	101 540	—
Central Point city (part)	12 493	4 760	3.06	3.06	4 079.7	1 554.4	12 493	—
Jacksonville city (part)	2 166	1 075	1.17	1.17	1 852.1	919.2	2 166	—
Medford city (part)	63 046	26 255	19.38	19.38	3 252.8	1 354.6	63 046	—
Phoenix city (part)	3 684	1 687	0.87	0.87	4 215.2	1 930.2	3 684	—
White City CDP (part)	5 461	1 839	1.70	1.70	3 203.3	1 078.7	5 461	—
Southwest Jackson CCD (part)	254	100	0.32	0.32	804.1	316.6	254	—
Memphis, TN—MS—AR	972 091	392 319	402.07	399.82	2 431.3	981.2	972 091	—
In central place	649 449	271 289	218.70	217.14	2 990.9	1 249.4	649 449	—
Memphis city, (part) TN	649 449	271 289	218.70	217.14	2 990.9	1 249.4	649 449	—
Not in central place	322 642	121 030	183.37	182.68	1 766.2	662.5	322 642	—
Arkansas	37 961	15 013	15.97	15.95	2 380.1	941.3	37 961	—
Not in central place	37 961	15 013	15.97	15.95	2 380.1	941.3	37 961	—
Mississippi	65 882	25 381	47.48	47.07	1 399.8	539.3	65 882	—
Not in central place	65 882	25 381	47.48	47.07	1 399.8	539.3	65 882	—
Tennessee	868 248	351 925	338.62	336.80	2 577.9	1 044.9	868 248	—
In central place	649 449	271 289	218.70	217.14	2 990.9	1 249.4	649 449	—
Not in central place	218 799	80 636	119.92	119.66	1 828.5	673.9	218 799	—
Crittenden County (part), AR	37 961	15 013	15.97	15.95	2 380.1	941.3	37 961	—
Jasper township (part)	10 482	4 066	4.72	4.72	2 223.0	862.3	10 482	—
Marion city (part)	8 271	3 146	3.70	3.70	2 238.0	851.3	8 271	—
Sunset city	348	156	0.21	0.21	1 676.8	751.7	348	—
West Memphis city (part)	—	—	0.09	0.09	—	—	—	—
Mississippi township (part)	27 479	10 947	11.26	11.23	2 446.0	974.4	27 479	—
West Memphis city (part)	27 479	10 947	10.48	10.46	2 628.2	1 047.0	27 479	—
DeSoto County (part), MS	65 882	25 381	47.48	47.07	1 399.8	539.3	65 882	—
District 1 (part)	17 382	6 598	14.88	14.79	1 175.0	446.0	17 382	—
Olive Branch city (part)	15 096	5 790	11.07	10.99	1 373.8	526.9	15 096	—
Southaven city (part)	1 636	576	3.08	3.08	531.8	187.2	1 636	—
District 2 (part)	17 129	6 659	12.34	12.12	1 413.1	549.3	17 129	—
Horn Lake city (part)	623	269	1.33	1.33	469.8	202.9	623	—
Olive Branch city (part)	797	317	0.88	0.88	903.2	359.3	797	—
Southaven city (part)	15 142	5 893	9.50	9.28	1 630.9	634.7	15 142	—
District 3 (part)	16 826	6 341	12.79	12.72	1 323.0	498.6	16 826	—
Horn Lake city (part)	7 188	2 550	2.70	2.70	2 666.3	945.9	7 188	—
Lynchburg CDP (part)	2 687	988	2.89	2.87	937.3	344.6	2 687	—
Southaven city (part)	2 948	1 165	3.07	3.07	960.0	379.4	2 948	—
District 4 (part)	10 247	3 752	5.60	5.57	1 841.0	674.1	10 247	—
Horn Lake city (part)	6 288	2 333	3.21	3.21	1 957.2	726.2	6 288	—
Southaven city (part)	2 737	975	0.74	0.74	3 695.3	1 316.4	2 737	—
District 5 (part)	4 298	2 031	1.87	1.87	2 301.6	1 087.6	4 298	—
Horn Lake city (part)	—	1	—	—	—	299.4	—	—
Southaven city (part)	4 285	2 027	1.72	1.72	2 493.8	1 179.7	4 285	—
Shelby County (part), TN	868 248	351 925	338.62	336.80	2 577.9	1 044.9	868 248	—
Arlington CCD (part)	9 409	3 708	7.34	7.33	1 283.2	505.7	9 409	—
Bartlett city (part)	370	126	1.33	1.33	278.3	94.8	370	—
Lakeland city (part)	6 056	2 581	2.90	2.89	2 095.2	892.9	6 056	—
Collierville CCD (part)	34 745	11 921	21.86	21.79	1 594.6	547.1	34 745	—
Collierville town (part)	30 695	10 320	16.18	16.11	1 905.6	640.7	30 695	—
Memphis city (part)	—	—	—	—	—	—	—	—
Fishersville CCD (part)	1 507	566	0.61	0.61	2 479.1	931.1	1 507	—
Memphis CCD (part)	804 725	329 125	290.82	289.10	2 783.6	1 138.5	804 725	—

Table 36. **Population, Housing Units, Area Measurements, Density, and Inside and Outside Metropolitan Area for Urban Areas: 2000—Con.**

[Density computed using land area. For information on nonsampling error and definitions, see text]

United States Urbanized Area Urban Cluster Puerto Rico			Area measurements in square miles		Average per square mile		Population	
	Population	Housing units	Total area	Land area	Population	Housing units	Inside metropolitan area	Outside metropolitan area
URBANIZED AREA—Con.								
Total (452 urbanized areas)—Con.								
Memphis, TN—MS—AR—Con.								
Shelby County (part), TN—Con.								
Memphis CCD (part)—Con.								
Bartlett city (part)	39 761	13 752	16.19	16.18	2 456.8	849.7	39 761	—
Collierville town (part)	699	221	1.61	1.58	441.5	139.6	699	—
Germantown city (part)	37 348	13 676	17.62	17.58	2 124.2	777.8	37 348	—
Memphis city (part)	649 449	271 289	218.70	217.14	2 990.9	1 249.4	649 449	—
Millington CCD (part)	13 799	5 242	15.82	15.82	872.2	331.3	13 799	—
Millington city (part)	9 149	3 474	7.38	7.38	1 240.1	470.9	9 149	—
Shelby Forest CCD (part)	4 063	1 363	2.17	2.15	1 887.2	633.1	4 063	—
Merced, CA	110 483	36 811	35.98	35.97	3 071.7	1 023.4	110 483	—
In central place	63 696	21 461	11.98	11.98	5 315.1	1 790.8	63 696	—
Merced city (part)	63 696	21 461	11.98	11.98	5 315.1	1 790.8	63 696	—
Not in central place	46 787	15 350	23.99	23.98	1 950.8	640.0	46 787	—
Merced County (part)	110 483	36 811	35.98	35.97	3 071.7	1 023.4	110 483	—
Atwater CCD (part)	35 827	11 838	14.48	14.47	2 476.2	818.2	35 827	—
Atwater city (part)	23 098	8 109	5.04	5.03	4 594.0	1 612.8	23 098	—
Winton CDP (part)	8 762	2 494	2.60	2.60	3 367.5	958.5	8 762	—
Livingston-Delhi CCD (part)	86	20	0.08	0.08	1 044.2	242.8	86	—
Merced CCD (part)	74 570	24 953	21.42	21.42	3 481.9	1 165.1	74 570	—
Atwater city (part)	—	—	0.07	0.07	—	—	—	—
Merced city (part)	63 696	21 461	11.98	11.98	5 315.1	1 790.8	63 696	—
Miami, FL	4 919 036	2 116 673	1 141.13	1 116.09	4 407.4	1 896.5	4 919 036	—
In central place	2 491 514	1 081 020	473.62	461.21	5 402.2	2 343.9	2 491 514	—
Boca Raton city (part)	74 764	37 547	27.29	27.19	2 749.8	1 381.0	74 764	—
Boynton Beach city (part)	60 389	30 643	15.97	15.88	3 803.5	1 930.0	60 389	—
Carol City CDP	59 443	17 049	7.74	7.62	7 796.0	2 236.0	59 443	—
Coral Springs city (part)	117 549	41 337	24.10	23.86	4 927.0	1 732.6	117 549	—
Davie town (part)	75 720	31 284	34.14	33.40	2 267.1	936.7	75 720	—
Deerfield Beach city (part)	64 583	37 343	14.86	13.43	4 810.6	2 781.6	64 583	—
Delray Beach city (part)	60 020	31 702	15.62	15.37	3 905.6	2 062.9	60 020	—
Fort Lauderdale city (part)	152 391	80 859	32.00	31.71	4 805.1	2 549.6	152 391	—
Fountainbleau CDP (part)	59 549	21 881	4.52	4.40	13 530.2	4 971.6	59 549	—
Hialeah city	226 419	72 142	19.74	19.24	11 767.3	3 749.3	226 419	—
Hollywood city (part)	139 357	68 426	27.93	27.33	5 098.6	2 503.5	139 357	—
Kendale Lakes CDP	56 901	18 656	8.60	8.17	6 962.4	2 282.8	56 901	—
Kendall CDP	75 226	29 669	16.34	16.13	4 664.8	1 839.8	75 226	—
Lauderhill city	57 585	25 751	7.33	7.30	7 892.8	3 529.5	57 585	—
Margate city	53 909	24 740	8.98	8.81	6 120.6	2 808.9	53 909	—
Miami city (part)	362 470	148 388	36.03	34.53	10 497.4	4 297.4	362 470	—
Miami Beach city (part)	87 933	59 723	7.03	7.03	12 502.1	8 491.2	87 933	—
Miramar city (part)	72 729	25 779	24.70	23.50	3 094.9	1 097.0	72 729	—
North Miami city (part)	59 880	22 281	8.65	8.46	7 080.0	2 634.4	59 880	—
Pembroke Pines city (part)	137 399	55 287	32.39	31.16	4 409.6	1 774.4	137 399	—
Plantation city	82 934	34 999	21.93	21.74	3 815.2	1 610.0	82 934	—
Pompano Beach city (part)	78 191	44 496	20.89	20.55	3 804.4	2 165.0	78 191	—
Sunrise city (part)	85 779	35 661	15.10	14.87	5 766.8	2 397.4	85 779	—
Tamarac city	55 588	29 750	11.89	11.39	4 879.8	2 611.6	55 588	—
Tamiami CDP (part)	54 787	16 706	7.52	7.29	7 515.2	2 291.6	54 787	—
West Palm Beach city (part)	80 019	38 921	22.31	20.85	3 838.5	1 867.0	80 019	—
Not in central place	2 427 522	1 035 653	667.51	654.89	3 706.8	1 581.4	2 427 522	—
Broward County (part)	1 620 810	739 453	383.95	372.02	4 356.8	1 987.7	1 620 810	—
Davie CCD (part)	168 832	65 573	66.09	62.85	2 686.4	1 043.4	168 832	—
Cooper City city (part)	27 925	9 283	6.52	6.17	4 528.8	1 505.5	27 925	—
Country Estates CDP (part)	1 853	562	1.74	1.74	1 065.5	323.2	1 853	—
Davie town (part)	74 992	31 055	33.25	32.51	2 306.7	955.2	74 992	—
Green Meadow CDP (part)	1 874	583	1.98	1.97	949.2	295.3	1 874	—
Ivanhoe Estates CDP	279	72	0.22	0.21	1 329.0	343.0	279	—
Pembroke Pines city (part)	430	120	0.43	0.43	1 008.0	281.3	430	—
Pine Island Ridge CDP	5 199	3 265	0.79	0.78	6 648.1	4 175.1	5 199	—
Rolling Oaks CDP (part)	1 057	322	2.04	2.04	519.2	158.2	1 057	—
Royal Palm Ranches CDP	294	98	0.29	0.29	1 008.5	336.2	294	—
Sunrise city (part)	4 920	1 675	1.56	1.55	3 165.1	1 077.6	4 920	—
Sunshine Acres CDP	827	247	1.03	1.03	804.6	240.3	827	—
Sunshine Ranches CDP (part)	298	95	0.41	0.41	719.5	229.4	298	—
Weston city (part)	48 679	18 056	14.55	12.44	3 912.3	1 451.2	48 679	—
Deerfield Beach CCD (part)	152 800	72 585	42.18	40.13	3 807.8	1 808.8	152 800	—
Bonnie Lock-Woodsetter North CDP	4 275	1 359	0.48	0.48	8 928.5	2 838.3	4 275	—
Coconut Creek city (part)	19 606	8 359	7.07	6.90	2 841.5	1 211.5	19 606	—
Coral Springs city (part)	25 347	8 326	6.46	6.44	3 935.2	1 292.6	25 347	—
Crystal Lake CDP	—	—	0.01	0.01	—	—	—	—
Deerfield Beach city (part)	64 583	37 343	14.86	13.43	4 810.6	2 781.6	64 583	—
Godfrey Road CDP	172	55	0.22	0.22	795.7	254.4	172	—
Hillsboro Beach town (part)	2 163	2 131	0.44	0.44	4 956.4	4 883.1	2 163	—
Hillsboro Pines CDP	406	147	0.22	0.22	1 810.0	655.3	406	—
Hillsboro Ranches CDP	47	19	0.10	0.10	471.6	190.7	47	—
Lighthouse Point city (part)	10 767	5 871	2.30	2.29	4 695.0	2 560.1	10 767	—
Parkland city (part)	13 449	4 364	6.26	5.83	2 307.2	748.7	13 449	—
Pompano Beach Highlands CDP	6 505	2 506	1.35	1.35	4 834.8	1 862.6	6 505	—
Pompano Estates CDP	3 367	1 559	0.54	0.54	6 193.0	2 867.5	3 367	—
Tedder CDP	2 079	531	0.28	0.28	7 465.6	1 906.8	2 079	—
Fort Lauderdale CCD (part)	291 341	144 413	56.05	54.90	5 306.9	2 630.6	291 341	—
Boulevard Gardens CDP	1 415	489	0.26	0.26	5 376.5	1 858.0	1 415	—
Broward Estates CDP	3 416	1 025	0.52	0.52	6 611.4	1 983.8	3 416	—
Chula Vista CDP	573	215	0.09	0.09	6 526.6	2 448.9	573	—
Davie town (part)	—	—	0.01	0.01	—	—	—	—
Fort Lauderdale city (part)	152 321	80 603	31.75	31.49	4 836.6	2 559.3	152 321	—

Table 36. **Population, Housing Units, Area Measurements, Density, and Inside and Outside Metropolitan Area for Urban Areas: 2000—Con.**

[Density computed using land area. For information on nonsampling error and definitions, see text]

United States Urbanized Area Urban Cluster Puerto Rico			Area measurements in square miles		Average per square mile		Population	
	Population	Housing units	Total area	Land area	Population	Housing units	Inside metropolitan area	Outside metropolitan area
URBANIZED AREA—Con.								
Total (452 urbanized areas)—Con.								
Miami, FL—Con.								
Broward County (part)—Con.								
Fort Lauderdale CCD (part)—Con.								
Franklin Park CDP	943	322	0.07	0.07	13 817.5	4 718.2	943	—
Golden Heights CDP	501	185	0.05	0.05	9 832.4	3 630.7	501	—
Lauderdale-by-the-Sea town (part)	2 563	2 366	0.51	0.51	5 072.3	4 682.4	2 563	—
Lauderdale Lakes city (part)	31 075	14 024	3.62	3.56	8 717.1	3 934.0	31 075	—
Lauderhill city (part)	832	321	0.51	0.51	1 621.6	625.6	832	—
Lazy Lake village	38	13	0.02	0.02	1 576.2	539.2	38	—
Melrose Park CDP	7 114	2 072	0.90	0.90	7 877.1	2 294.3	7 114	—
North Andrews Gardens CDP	9 656	3 645	1.09	1.09	8 883.1	3 353.2	9 656	—
North Lauderdale city (part)	441	224	0.09	0.06	8 001.5	4 064.3	441	—
Oakland Park city	30 966	14 509	6.90	6.30	4 914.7	2 302.7	30 966	—
Palm Aire CDP	1 539	544	0.22	0.22	6 893.9	2 436.8	1 539	—
Plantation city (part)	47	3	0.14	0.14	339.5	21.7	47	—
Pompano Beach city (part)	7 561	5 522	1.97	1.87	4 045.4	2 954.4	7 561	—
Riverland Village CDP	2 108	767	0.33	0.33	6 477.1	2 356.7	2 108	—
Rock Island CDP	3 076	1 015	0.61	0.61	5 011.6	1 653.7	3 076	—
Roosevelt Gardens CDP	1 923	733	0.32	0.32	6 068.2	2 313.0	1 923	—
St. George CDP	2 450	776	0.45	0.45	5 460.3	1 729.5	2 450	—
Sea Ranch Lakes village (part)	1 392	1 339	0.18	0.18	7 689.5	7 396.7	1 392	—
Tamarac city (part)	6 044	3 189	1.10	1.06	5 728.9	3 022.7	6 044	—
Terra Mar CDP (part)	70	117	0.02	0.02	3 352.9	5 604.1	70	—
Twin Lakes CDP	1 875	680	0.27	0.26	7 210.9	2 615.2	1 875	—
Village Park CDP	895	546	0.18	0.18	5 030.2	3 068.7	895	—
Washington Park CDP	1 257	470	0.41	0.40	3 162.1	1 182.3	1 257	—
West Ken-Lark CDP	3 412	1 022	0.49	0.49	7 025.5	2 104.3	3 412	—
Wilton Manors city	12 697	6 321	1.94	1.94	6 535.3	3 253.5	12 697	—
Hallandale CCD (part)	46 608	30 979	7.39	6.80	6 852.5	4 554.7	46 608	—
Carver Ranches CDP	4 299	1 428	0.67	0.67	6 376.5	2 118.1	4 299	—
Hallandale city (part)	34 281	25 020	4.37	4.21	8 147.3	5 946.3	34 281	—
Lake Forest CDP	4 994	1 683	0.72	0.65	7 640.5	2 574.9	4 994	—
Pembroke Park town (part)	2 858	2 774	1.44	1.07	2 666.0	2 587.7	2 858	—
Utopia CDP (part)	176	74	0.19	0.19	906.5	381.2	176	—
Hollywood CCD (part)	168 939	84 710	41.91	41.10	4 110.2	2 060.9	168 939	—
Chambers Estates CDP	3 556	1 432	0.55	0.55	6 455.9	2 599.8	3 556	—
Dania Beach city (part)	20 061	10 847	6.18	6.09	3 294.2	1 781.2	20 061	—
Davie town (part)	68	28	0.54	0.54	125.5	51.7	68	—
Edgewater CDP	803	449	0.23	0.23	3 494.4	1 953.9	803	—
Estates of Fort Lauderdale CDP	1 791	1 095	0.40	0.32	5 667.2	3 464.9	1 791	—
Fort Lauderdale city (part)	70	256	0.24	0.22	322.2	1 178.4	70	—
Hallandale city (part)	1	2	—	—	431.4	862.8	1	—
Hollywood city (part)	139 357	68 426	27.93	27.33	5 098.6	2 503.5	139 357	—
Oak Point CDP	145	50	0.04	0.04	3 572.9	1 232.0	145	—
Pembroke Pines city (part)	112	101	0.52	0.52	217.3	195.9	112	—
Ravenswood Estates CDP	960	588	0.17	0.17	5 773.6	3 536.3	960	—
Margate CCD	210 931	85 077	36.91	36.29	5 812.9	2 344.6	210 931	—
Broadview-Pompano Park CDP (part)	4 478	1 383	0.48	0.48	9 307.7	2 874.6	4 478	—
Coconut Creek city (part)	7 001	3 361	1.56	1.56	4 496.5	2 158.7	7 001	—
Coral Springs city (part)	92 202	33 011	17.64	17.42	5 293.7	1 893.5	92 202	—
Margate city	53 909	24 740	8.98	8.81	6 120.6	2 808.9	53 909	—
North Lauderdale city (part)	26 070	8 472	2.99	2.99	8 732.3	2 837.8	26 070	—
Ramblewood East CDP	1 395	929	0.09	0.09	14 932.7	9 944.4	1 395	—
Tamarac city (part)	25 876	13 181	5.13	4.90	5 279.8	2 689.5	25 876	—
Miramar-Pembroke Pines CCD (part)	217 516	83 964	58.65	56.22	3 869.1	1 493.5	217 516	—
Country Estates CDP (part)	8	4	0.17	0.17	46.5	23.3	8	—
Davie town (part)	660	201	0.31	0.31	2 119.5	645.5	660	—
Green Meadow CDP (part)	—	—	0.12	0.12	—	—	—	—
Miami Gardens CDP	2 706	891	0.41	0.41	6 673.3	2 197.3	2 706	—
Miramar city (part)	72 729	25 779	24.70	23.50	3 094.9	1 097.0	72 729	—
Pembroke Park town (part)	3 441	1 632	0.34	0.34	10 163.4	4 820.3	3 441	—
Pembroke Pines city (part)	136 857	55 066	31.45	30.22	4 529.2	1 822.4	136 857	—
Rolling Oaks CDP (part)	234	78	0.49	0.49	474.1	158.0	234	—
Sunshine Ranches CDP (part)	317	100	0.48	0.48	667.0	210.4	317	—
Utopia CDP (part)	538	205	0.11	0.11	4 773.6	1 818.9	538	—
Plantation CCD (part)	258 184	113 360	49.96	49.24	5 243.5	2 302.3	258 184	—
Broadview Park CDP	6 798	2 267	1.02	0.98	6 949.1	2 317.4	6 798	—
Broadview-Pompano Park CDP (part)	836	252	0.11	0.11	7 412.7	2 234.4	836	—
Davie town (part)	—	—	0.02	0.02	—	—	—	—
Lauderdale Lakes city (part)	630	301	0.02	0.02	25 307.8	12 091.5	630	—
Lauderhill city (part)	56 753	25 430	6.82	6.78	8 367.2	3 749.2	56 753	—
North Lauderdale city (part)	5 753	2 748	0.84	0.84	6 867.6	3 280.4	5 753	—
Plantation city (part)	82 887	34 996	21.79	21.60	3 837.5	1 620.2	82 887	—
Sunrise city (part)	80 859	33 986	13.54	13.32	6 070.4	2 551.4	80 859	—
Tamarac city (part)	23 668	13 380	5.66	5.44	4 354.4	2 461.6	23 668	—
Pompano Beach CCD (part)	105 659	58 792	24.80	24.50	4 312.7	2 399.7	105 659	—
Coconut Creek city (part)	16 959	10 462	3.16	3.09	5 489.6	3 386.5	16 959	—
Collier Manor-Cresthaven CDP	7 741	3 303	1.16	1.16	6 682.3	2 851.3	7 741	—
Fort Lauderdale city (part)	—	—	—	—	—	—	—	—
Kendall Green CDP	3 084	982	0.48	0.48	6 467.8	2 059.5	3 084	—
Leisureville CDP	1 147	917	0.22	0.22	5 255.3	4 201.5	1 147	—
Loch Lomond CDP	3 537	1 559	0.23	0.23	15 711.2	6 925.0	3 537	—
Pompano Beach city (part)	70 630	38 974	18.92	18.68	3 780.3	2 086.0	70 630	—
Terra Mar CDP (part)	2 561	2 595	0.35	0.35	7 273.7	7 370.3	2 561	—
Martin County (part)	4 924	2 695	2.27	2.24	2 201.4	1 204.9	4 924	—
Port Salerno-Hobe Sound CCD (part)	4 924	2 695	2.27	2.24	2 201.4	1 204.9	4 924	—

Table 36. **Population, Housing Units, Area Measurements, Density, and Inside and Outside Metropolitan Area for Urban Areas: 2000—Con.**

[Density computed using land area. For information on nonsampling error and definitions, see text]

United States Urbanized Area Urban Cluster Puerto Rico			Area measurements in square miles		Average per square mile		Population	
	Population	Housing units	Total area	Land area	Population	Housing units	Inside metropolitan area	Outside metropolitan area
URBANIZED AREA—Con.								
Total (452 urbanized areas)—Con.								
Miami, FL—Con.								
Miami-Dade County (part)	2 222 891	839 941	375.00	366.33	6 068.0	2 292.9	2 222 891	—
Everglades CCD (part)	824	196	1.51	1.51	546.7	130.0	824	—
Hialeah CCD (part)	317 121	104 206	34.84	33.55	9 452.7	3 106.2	317 121	—
Country Club CDP (part)	36 077	13 699	4.49	4.30	8 397.9	3 188.8	36 077	—
Hialeah city (part)	221 421	70 382	18.73	18.23	12 144.1	3 860.2	221 421	—
Hialeah Gardens city (part)	19 278	5 843	2.38	2.31	8 345.4	2 529.4	19 278	—
Medley town (part)	534	204	0.01	0.01	56 997.9	21 774.5	534	—
Miami Lakes CDP	22 676	9 000	6.39	5.96	3 806.4	1 510.7	22 676	—
Palm Springs North CDP	5 460	1 656	0.79	0.69	7 885.2	2 391.6	5 460	—
Homestead CCD (part)	69 264	22 130	20.39	20.28	3 414.7	1 091.0	69 264	—
Florida City city (part)	7 842	2 540	2.65	2.65	2 964.7	960.3	7 842	—
Homestead city (part)	30 489	10 831	7.57	7.48	4 075.7	1 447.9	30 489	—
Leisure City CDP (part)	18 148	5 231	2.80	2.78	6 531.1	1 882.5	18 148	—
Kendale Lakes-Lindgren Acres CCD (part)	310 478	99 545	56.78	55.27	5 617.2	1 801.0	310 478	—
Country Walk CDP (part)	10 653	3 408	1.95	1.94	5 487.9	1 755.6	10 653	—
Fountainbleau CDP (part)	—	—	0.01	0.01	—	—	—	—
Kendale Lakes CDP	56 901	18 656	8.60	8.17	6 962.4	2 282.8	56 901	—
Kendall CDP (part)	10 970	4 326	1.43	1.43	7 695.5	3 034.7	10 970	—
Kendall West CDP	38 034	12 229	3.65	3.39	11 218.6	3 607.1	38 034	—
Medley town (part)	268	50	0.18	0.18	1 506.1	281.0	268	—
Olympia Heights CDP (part)	—	—	—	—	—	—	—	—
Richmond West CDP (part)	28 070	8 168	4.08	3.99	7 029.7	2 045.6	28 070	—
South Miami Heights CDP (part)	5 761	1 635	0.76	0.76	7 567.8	2 147.8	5 761	—
Tamiami CDP (part)	54 787	16 706	7.51	7.28	7 529.8	2 296.0	54 787	—
The Crossings CDP	23 557	8 672	3.77	3.74	6 304.9	2 321.0	23 557	—
The Hammocks CDP (part)	47 277	15 956	6.99	6.82	6 932.1	2 339.6	47 277	—
Three Lakes CDP (part)	6 955	2 627	1.61	1.37	5 069.7	1 914.9	6 955	—
Kendall-Perrine CCD (part)	155 589	56 313	45.65	45.02	3 456.2	1 250.9	155 589	—
Coral Gables city (part)	10 170	4 102	7.03	6.66	1 527.3	616.0	10 170	—
Cutler CDP (part)	17 390	5 806	6.74	6.73	2 585.1	863.1	17 390	—
East Perrine CDP	7 079	2 339	1.97	1.97	3 586.2	1 184.9	7 079	—
Kendall CDP (part)	64 256	25 343	14.90	14.68	4 376.7	1 726.2	64 256	—
Palmetto Estates CDP	13 675	4 187	2.15	2.12	6 437.3	1 971.0	13 675	—
Pinecrest village (part)	17 867	5 879	7.42	7.41	2 412.2	793.7	17 867	—
Richmond Heights CDP	8 479	2 771	1.65	1.65	5 124.3	1 674.7	8 479	—
Sunset CDP (part)	4 872	1 693	0.96	0.96	5 070.8	1 762.1	4 872	—
West Perrine CDP	8 600	2 814	1.73	1.73	4 966.9	1 625.2	8 600	—
Miami CCD (part)	850 725	340 604	128.48	124.41	6 838.3	2 737.8	850 725	—
Andover CDP (part)	3 095	1 644	0.45	0.42	7 397.3	3 929.3	3 095	—
Aventura city (part)	25 267	20 020	2.71	2.70	9 345.1	7 404.5	25 267	—
Biscayne Park village	3 269	1 341	0.64	0.64	5 147.0	2 111.4	3 269	—
Brownsville CDP	14 393	5 506	2.30	2.29	6 275.1	2 400.5	14 393	—
Bunche Park CDP	3 972	1 432	0.76	0.76	5 240.0	1 889.1	3 972	—
Coral Gables city (part)	32 079	13 747	6.50	6.47	4 959.8	2 125.5	32 079	—
Coral Terrace CDP	24 380	7 955	3.45	3.43	7 110.0	2 319.9	24 380	—
El Portal village	2 505	878	0.42	0.42	5 896.6	2 066.7	2 505	—
Gladeview CDP	14 468	5 107	2.54	2.54	5 694.2	2 010.0	14 468	—
Glenvar Heights CDP	16 243	7 591	4.38	4.21	3 858.5	1 803.2	16 243	—
Golden Glades CDP	32 623	10 540	4.98	4.92	6 635.0	2 143.7	32 623	—
Hialeah city (part)	4 998	1 760	1.01	1.01	4 955.5	1 745.0	4 998	—
Ives Estates CDP	17 586	7 449	2.80	2.65	6 645.9	2 815.0	17 586	—
Kendall CDP (part)	—	—	0.02	0.02	—	—	—	—
Miami city (part)	362 470	148 388	36.03	34.53	10 498.1	4 297.7	362 470	—
Miami Beach city (part)	—	—	0.02	0.02	—	—	—	—
Miami Shores village (part)	10 380	3 836	2.46	2.46	4 227.6	1 562.3	10 380	—
Miami Springs city (part)	13 712	5 286	2.98	2.94	4 667.3	1 799.2	13 712	—
Norland CDP (part)	6 722	2 538	1.41	1.37	4 905.6	1 852.2	6 722	—
North Miami city (part)	59 880	22 281	8.65	8.46	7 080.0	2 634.4	59 880	—
North Miami Beach city (part)	40 786	15 350	5.05	4.96	8 230.6	3 097.6	40 786	—
Ojus CDP	16 642	8 035	3.28	2.79	5 973.2	2 883.9	16 642	—
Olympia Heights CDP (part)	2 583	844	1.28	1.05	2 455.7	802.4	2 583	—
Opa-locka city	14 951	5 407	4.47	4.33	3 451.9	1 248.4	14 951	—
Opa-locka North CDP	6 224	1 588	2.29	2.17	2 863.3	730.5	6 224	—
Pinecrest village (part)	1 188	524	0.13	0.13	9 054.8	3 993.8	1 188	—
Pinewood CDP	16 523	5 329	1.89	1.72	9 621.4	3 103.1	16 523	—
South Miami city	10 741	4 457	2.30	2.29	4 680.5	1 942.2	10 741	—
Virginia Gardens village	2 348	925	0.30	0.30	7 820.6	3 080.9	2 348	—
Westchester CDP (part)	—	—	0.01	0.01	—	—	—	—
West Little River CDP	32 498	10 298	4.63	4.58	7 093.3	2 247.7	32 498	—
West Miami city	5 863	2 112	0.71	0.71	8 241.5	2 968.8	5 863	—
Westview CDP	9 692	3 111	3.23	3.12	3 109.2	998.0	9 692	—
Miami Beach CCD (part)	124 804	86 391	10.90	10.90	11 450.6	7 926.2	124 804	—
Aventura city (part)	—	—	—	—	—	—	—	—
Bal Harbour village (part)	3 305	3 150	0.34	0.34	9 791.4	9 332.2	3 305	—
Bay Harbor Islands town (part)	5 146	3 103	0.37	0.37	13 875.4	8 366.8	5 146	—
Fisher Island CDP	467	532	0.34	0.34	1 362.6	1 552.3	467	—
Golden Beach town (part)	919	341	0.34	0.34	2 692.7	999.1	919	—
Indian Creek village (part)	33	38	0.42	0.42	77.9	89.7	33	—
Miami Beach city (part)	87 933	59 723	7.02	7.02	12 533.6	8 512.6	87 933	—
North Bay Village city (part)	6 733	3 450	0.33	0.33	20 267.1	10 384.9	6 733	—
Sunny Isles Beach city (part)	15 315	12 946	1.01	1.01	15 231.1	12 875.1	15 315	—
Surfside town (part)	4 909	3 059	0.51	0.50	9 721.8	6 058.1	4 909	—
Northwest Dade CCD	104 876	31 299	17.04	17.04	6 153.7	1 836.5	104 876	—
Andover CDP (part)	5 394	2 312	1.34	1.26	4 288.4	1 838.1	5 394	—
Carol City CDP	59 443	17 049	7.74	7.62	7 796.0	2 236.0	59 443	—
Country Club CDP (part)	233	83	0.02	0.02	14 424.9	5 138.5	233	—
Lake Lucerne CDP	9 132	2 835	2.63	2.61	3 492.3	1 084.2	9 132	—
Norland CDP (part)	16 273	4 861	2.24	2.24	7 264.8	2 170.1	16 273	—
Scott Lake CDP	14 401	4 159	3.35	3.29	4 378.3	1 264.5	14 401	—
North Westside CCD (part)	100 811	37 471	16.66	16.50	6 109.5	2 270.9	100 811	—

Table 36. **Population, Housing Units, Area Measurements, Density, and Inside and Outside Metropolitan Area for Urban Areas: 2000—Con.**

[Density computed using land area. For information on nonsampling error and definitions, see text]

United States Urbanized Area Urban Cluster Puerto Rico			Area measurements in square miles		Average per square mile		Population	
	Population	Housing units	Total area	Land area	Population	Housing units	Inside metropolitan area	Outside metropolitan area
URBANIZED AREA—Con.								
Total (452 urbanized areas)—Con.								
Miami, FL—Con.								
Miami-Dade County (part)—Con.								
North Westside CCD (part)—Con.								
Doral CDP (part)	20 095	9 003	5.85	5.81	3 457.6	1 549.1	20 095	—
Fountainbleau CDP (part)	59 549	21 881	4.50	4.39	13 567.1	4 985.2	59 549	—
Medley town (part)	225	106	0.51	0.51	437.6	206.1	225	—
Miami city (part)	—	—	—	—	—	—	—	—
Miami Springs city (part)	—	—	—	—	—	—	—	—
Olympia Heights CDP (part)	—	—	0.02	0.02	—	—	—	—
Sweetwater city	14 226	4 353	0.82	0.82	17 439.7	5 336.3	14 226	—
Westchester CDP (part)	8	3	0.01	0.01	637.5	239.1	8	—
Princeton-Goulds CCD (part)	96 446	31 978	28.24	27.81	3 467.5	1 149.7	96 446	—
Cutler Ridge CDP (part)	24 781	8 725	4.80	4.69	5 282.7	1 860.0	24 781	—
Goulds CDP (part)	7 347	2 329	2.25	2.25	3 263.1	1 034.4	7 347	—
Homestead city (part)	1 339	292	0.13	0.13	9 919.2	2 163.1	1 339	—
Homestead Base CDP (part)	21	4	—	—	12 864.2	2 450.3	21	—
Lakes by the Bay CDP	9 055	3 417	4.95	4.85	1 866.2	704.2	9 055	—
Leisure City CDP (part)	4 004	1 384	0.63	0.63	6 309.8	2 181.0	4 004	—
Naranja CDP	4 034	1 630	1.67	1.52	2 654.6	1 072.7	4 034	—
Princeton CDP (part)	9 674	2 766	4.41	4.41	2 191.8	626.7	9 674	—
South Miami Heights CDP (part)	27 761	8 729	4.17	4.17	6 660.3	2 094.2	27 761	—
South Westside CCD	91 953	29 808	14.24	14.04	6 550.9	2 123.6	91 953	—
Olympia Heights CDP (part)	10 869	3 387	1.71	1.65	6 593.6	2 054.7	10 869	—
Sunset CDP (part)	12 278	3 915	2.61	2.60	4 728.0	1 507.6	12 278	—
Tamiami CDP (part)	—	—	0.01	0.01	—	—	—	—
University Park CDP	26 538	9 047	4.10	4.06	6 535.1	2 227.9	26 538	—
Westchester CDP (part)	30 263	9 935	3.99	3.99	7 584.2	2 489.8	30 263	—
Westwood Lakes CDP	12 005	3 524	1.81	1.72	6 967.5	2 045.3	12 005	—
Palm Beach County (part)	1 070 411	534 584	379.92	375.51	2 850.6	1 423.6	1 070 411	—
Boca Raton CCD (part)	123 873	68 273	42.93	42.72	2 899.9	1 598.3	123 873	—
Boca Del Mar CDP	21 832	12 009	4.02	4.02	5 430.1	2 986.9	21 832	—
Boca Pointe CDP	3 302	2 089	1.15	1.15	2 867.7	1 814.2	3 302	—
Boca Raton city (part)	74 764	37 547	27.28	27.18	2 750.9	1 381.5	74 764	—
Delray Beach city (part)	1 684	1 503	0.39	0.38	4 379.8	3 909.1	1 684	—
Highland Beach town (part)	3 775	3 677	0.50	0.49	7 705.7	7 505.6	3 775	—
Boynton Beach-Delray Beach CCD (part)	265 703	142 744	84.31	83.58	3 179.1	1 707.9	265 703	—
Atlantis city (part)	4	2	0.01	0.01	375.4	187.7	4	—
Boca Raton city (part)	—	—	0.01	0.01	—	—	—	—
Boynton Beach city (part)	60 389	30 643	15.97	15.88	3 803.5	1 930.0	60 389	—
Briny Breezes town (part)	411	534	0.07	0.07	5 912.5	7 682.0	411	—
Delray Beach city (part)	58 336	30 199	15.23	14.98	3 893.4	2 015.5	58 336	—
Dunes Road CDP	391	142	0.52	0.52	756.0	274.5	391	—
Golf village	230	146	0.84	0.83	277.2	176.0	230	—
Gulf Stream town (part)	716	625	0.75	0.75	953.7	832.5	716	—
High Point CDP	2 191	1 548	0.59	0.59	3 693.9	2 609.9	2 191	—
Hypoluxo town (part)	2 015	1 606	0.59	0.59	3 389.2	2 701.3	2 015	—
Kings Point CDP	12 207	10 494	1.82	1.82	6 698.5	5 758.5	12 207	—
Lake Worth city (part)	—	—	—	—	—	—	—	—
Lantana town (part)	9 387	4 379	2.22	2.22	4 235.3	1 975.8	9 387	—
Manalapan town (part)	321	271	0.45	0.45	712.7	601.7	321	—
Ocean Ridge town (part)	1 636	1 449	0.86	0.86	1 909.6	1 691.3	1 636	—
Seminole Manor CDP	2 546	933	0.41	0.41	6 262.4	2 294.9	2 546	—
Villages of Oriole CDP	4 758	3 750	1.03	1.03	4 637.5	3 655.0	4 758	—
Glades CCD (part)	16 593	5 201	21.27	21.27	780.1	244.5	16 593	—
Jupiter CCD (part)	61 685	32 163	32.20	32.06	1 923.9	1 003.1	61 685	—
Juno Beach town (part)	496	555	0.55	0.55	901.8	1 009.0	496	—
Jupiter town (part)	39 306	20 936	18.63	18.51	2 123.4	1 131.0	39 306	—
Jupiter Inlet Colony town (part)	368	229	0.18	0.18	2 090.1	1 300.6	368	—
Limestone Creek CDP	569	166	0.45	0.45	1 256.7	366.6	569	—
Palm Beach Gardens city (part)	5 774	2 452	6.13	6.13	942.4	400.2	5 774	—
Tequesta village (part)	5 273	2 834	1.75	1.75	3 013.9	1 619.8	5 273	—
Lake Worth CCD (part)	187 061	86 835	41.29	40.74	4 591.6	2 131.4	187 061	—
Atlantis city (part)	2 001	1 138	1.40	1.36	1 471.5	836.8	2 001	—
Cloud Lake town	167	68	0.06	0.06	2 651.8	1 079.8	167	—
Glen Ridge town	276	105	0.23	0.23	1 222.9	465.2	276	—
Greenacres city	27 569	14 153	4.67	4.66	5 917.6	3 037.9	27 569	—
Gun Club Estates CDP	711	268	0.12	0.12	6 010.7	2 265.7	711	—
Lake Clarke Shores town (part)	3 451	1 462	1.05	0.98	3 538.9	1 499.2	3 451	—
Lake Worth city (part)	35 133	15 861	5.63	5.63	6 236.6	2 815.6	35 133	—
Lake Worth Corridor CDP	18 663	6 442	3.42	3.42	5 452.7	1 882.1	18 663	—
Lantana town (part)	50	53	0.07	0.07	758.4	803.9	50	—
Palm Beach town (part)	2 112	2 431	0.22	0.22	9 399.3	10 819.0	2 112	—
Palm Springs village	11 699	5 919	1.66	1.61	7 261.1	3 673.7	11 699	—
South Palm Beach town (part)	699	872	0.13	0.13	5 204.3	6 492.3	699	—
Riviera Beach CCD (part)	97 254	48 953	34.55	34.23	2 841.4	1 430.2	97 254	—
Juno Beach town (part)	2 766	2 048	0.87	0.84	3 275.4	2 425.2	2 766	—
Juno Ridge CDP	742	429	0.15	0.15	5 100.7	2 949.1	742	—
Lake Park town (part)	8 721	3 650	2.18	2.17	4 018.8	1 682.0	8 721	—
North Palm Beach village (part)	12 064	7 325	3.46	3.45	3 495.1	2 122.1	12 064	—
Palm Beach Gardens city (part)	21 383	10 853	11.75	11.67	1 832.4	930.0	21 383	—
Palm Beach Shores town (part)	1 269	1 171	0.25	0.25	5 010.5	4 623.6	1 269	—
Riviera Beach city (part)	29 884	14 220	8.23	8.16	3 660.3	1 741.7	29 884	—
West Palm Beach city (part)	1 777	596	0.63	0.63	2 815.0	944.1	1 777	—
Royal Palm Beach-West Jupiter CCD (part)	56 318	23 826	35.56	35.39	1 591.3	673.2	56 318	—
Golden Lakes CDP (part)	6 694	3 761	2.36	2.36	2 831.4	1 590.8	6 694	—
Palm Beach Gardens city (part)	6 884	4 402	2.92	2.88	2 387.1	1 526.5	6 884	—
Royal Palm Beach village (part)	21 498	8 072	9.65	9.58	2 244.2	842.6	21 498	—
West Palm Beach city (part)	2 007	1 079	0.86	0.86	2 346.7	1 261.6	2 007	—
Sunshine Parkway CCD (part)	132 308	57 203	49.58	48.94	2 703.5	1 168.9	132 308	—
Hamptons at Boca Raton CDP	11 306	7 729	2.67	2.49	4 547.2	3 108.5	11 306	—
Mission Bay CDP	2 926	1 108	0.77	0.77	3 785.1	1 433.5	2 926	—
Royal Palm Beach village (part)	—	—	0.06	0.06	—	—	—	—
Sandalfoot Cove CDP	16 582	7 743	2.97	2.97	5 587.0	2 608.9	16 582	—
Wellington village (part)	37 269	14 213	14.99	14.68	2 539.0	968.3	37 269	—

Table 36. **Population, Housing Units, Area Measurements, Density, and Inside and Outside Metropolitan Area for Urban Areas: 2000—Con.**

[Density computed using land area. For information on nonsampling error and definitions, see text]

United States Urbanized Area Urban Cluster Puerto Rico			Area measurements in square miles		Average per square mile		Population	
	Population	Housing units	Total area	Land area	Population	Housing units	Inside metropolitan area	Outside metropolitan area
URBANIZED AREA—Con.								
Total (452 urbanized areas)—Con.								
Miami, FL—Con.								
Palm Beach County (part)—Con.								
Sunshine Parkway CCD (part)—Con.								
Whisper Walk CDP	5 135	2 637	1.00	1.00	5 123.7	2 631.2	5 135	—
West Palm Beach CCD (part)	129 616	69 386	38.23	36.58	3 543.4	1 896.9	129 616	—
Century Village CDP	7 616	8 754	1.08	1.00	7 588.1	8 721.9	7 616	—
Cypress Lakes CDP	1 468	973	0.45	0.43	3 438.9	2 279.4	1 468	—
Golden Lakes CDP (part)	—	—	—	—	—	—	—	—
Haverhill town	1 454	548	0.57	0.57	2 534.7	955.3	1 454	—
Lake Belvedere Estates CDP	1 525	497	0.58	0.58	2 634.9	858.7	1 525	—
Lakeside Green CDP	3 311	1 451	0.54	0.54	6 077.6	2 663.4	3 311	—
Lake Worth city (part)	—	—	0.01	0.01	—	—	—	—
Mangonia Park town	1 283	490	0.71	0.71	1 809.7	691.2	1 283	—
Palm Beach town (part)	8 356	7 517	3.64	3.64	2 295.4	2 064.9	8 356	—
Plantation Mobile Home Park CDP	1 218	531	0.26	0.26	4 734.5	2 064.0	1 218	—
Royal Palm Estates CDP	3 583	1 204	0.80	0.80	4 451.1	1 495.7	3 583	—
Schall Circle CDP	965	443	0.32	0.32	3 035.6	1 393.6	965	—
Stacey Street CDP	958	267	0.11	0.11	8 354.6	2 328.5	958	—
Westgate-Belvedere Homes CDP	8 134	3 110	2.06	2.06	3 944.7	1 508.3	8 134	—
West Palm Beach city (part)	76 235	37 246	20.83	19.36	3 937.8	1 923.9	76 235	—
Michigan City, IN—MI	66 199	29 766	34.95	33.24	1 991.5	895.5	1 319	64 880
In central place	32 384	13 981	14.32	14.27	2 269.1	979.6	—	32 384
Michigan City city, IN (part)	32 384	13 981	14.32	14.27	2 269.1	979.6	—	32 384
Not in central place	33 815	15 785	20.63	18.97	1 782.7	832.2	1 319	32 496
Indiana	65 576	28 979	34.06	32.35	2 027.4	895.9	696	64 880
In central place	32 384	13 981	14.32	14.27	2 269.1	979.6	—	32 384
Not in central place	33 192	14 998	19.74	18.07	1 836.5	829.8	696	32 496
Michigan	623	787	0.89	0.89	696.6	879.9	623	—
Not in central place	623	787	0.89	0.89	696.6	879.9	623	—
LaPorte County (part), IN	64 880	28 672	33.58	31.87	2 035.6	899.6	—	64 880
Center township (part)	20 763	9 165	10.65	9.13	2 273.6	1 003.6	—	20 763
La Porte city (part)	17 672	7 962	6.00	5.41	3 267.9	1 472.3	—	17 672
Coolspring township (part)	10 553	4 646	5.54	5.54	1 906.6	839.4	—	10 553
Michigan City city (part)	7 238	3 375	2.65	2.64	2 741.2	1 278.2	—	7 238
Trail Creek town (part)	920	371	0.50	0.50	1 840.3	742.1	—	920
Kankakee township (part)	1 298	556	0.80	0.74	1 745.8	747.8	—	1 298
La Porte city (part)	1 240	540	0.72	0.66	1 878.7	818.1	—	1 240
Michigan township (part)	28 854	12 794	14.16	14.06	2 052.6	910.1	—	28 854
Long Beach town (part)	1 559	1 071	1.10	1.04	1 495.7	1 027.5	—	1 559
Michiana Shores town (part)	195	225	0.22	0.22	872.4	1 006.6	—	195
Michigan City city (part)	25 146	10 606	11.68	11.63	2 161.9	911.8	—	25 146
Pottawattamie Park town	300	127	0.25	0.25	1 196.9	506.7	—	300
Trail Creek town (part)	1 376	585	0.72	0.72	1 915.4	814.3	—	1 376
Pleasant township (part)	939	418	0.27	0.24	3 842.0	1 710.3	—	939
La Porte city (part)	939	418	0.27	0.24	3 842.0	1 710.3	—	939
Scipio township (part)	1 959	789	1.58	1.57	1 248.0	502.6	—	1 959
La Porte city (part)	1 260	507	1.07	1.06	1 186.7	477.5	—	1 260
Springfield township (part)	514	304	0.59	0.59	870.7	515.0	—	514
Michiana Shores town (part)	135	114	0.12	0.12	1 102.9	931.4	—	135
Porter County (part), IN	696	307	0.47	0.47	1 472.2	649.4	696	—
Pine township (part)	696	307	0.47	0.47	1 472.2	649.4	696	—
Town of Pines town (part)	696	307	0.47	0.47	1 472.2	649.4	696	—
Berrien County (part), MI	623	787	0.89	0.89	696.6	879.9	623	—
New Buffalo township (part)	623	787	0.89	0.89	696.6	879.9	623	—
Grand Beach village (part)	142	251	0.28	0.28	503.0	889.1	142	—
Michiana village	200	360	0.39	0.39	512.0	921.5	200	—
Middletown, NY	50 071	18 631	28.38	28.18	1 777.1	661.2	49 614	457
In central place	25 388	10 124	5.15	5.14	4 939.5	1 969.7	25 388	—
Middletown city (part)	25 388	10 124	5.15	5.14	4 939.5	1 969.7	25 388	—
Not in central place	24 683	8 507	23.23	23.04	1 071.5	369.3	24 226	457
Orange County (part)	49 614	18 486	27.93	27.72	1 789.8	666.9	49 614	—
Middletown city	25 388	10 124	5.15	5.14	4 939.5	1 969.7	25 388	—
Mount Hope town (part)	4 447	939	8.68	8.61	516.5	109.1	4 447	—
Otisville village	989	373	0.69	0.69	1 425.9	537.8	989	—
Walkill town (part)	18 431	6 939	11.07	10.99	1 677.2	631.4	18 431	—
Mechanicstown CDP (part)	6 057	2 309	2.89	2.82	2 146.4	818.2	6 057	—
Scotchtown CDP (part)	8 942	3 339	3.57	3.57	2 503.2	934.7	8 942	—
Washington Heights CDP	1 318	510	1.51	1.51	874.3	338.3	1 318	—
Wawayanda town (part)	1 348	484	3.03	2.98	452.0	162.3	1 348	—
Sullivan County (part)	457	145	0.45	0.45	1 004.6	318.8	—	457
Mamakating town (part)	457	145	0.45	0.45	1 004.6	318.8	—	457
Middletown, OH	94 355	40 108	48.45	48.03	1 964.4	835.0	94 355	—
In central place	51 401	22 987	20.24	20.22	2 542.0	1 136.8	51 401	—
Middletown city	51 401	22 987	20.24	20.22	2 542.0	1 136.8	51 401	—
Not in central place	42 954	17 121	28.21	27.81	1 544.5	615.6	42 954	—
Butler County (part)	62 933	27 345	27.16	26.93	2 336.5	1 015.2	62 933	—
Lemon township (part)	1 709	691	2.23	2.07	824.8	333.5	1 709	—
Monroe city (part)	398	117	0.52	0.52	762.9	224.3	398	—
South Middletown CDP	264	107	0.11	0.11	2 472.2	1 002.0	264	—
Madison township (part)	2 978	1 172	3.77	3.73	798.2	314.1	2 978	—
Middletown city (part)	49 397	22 070	17.79	17.77	2 779.9	1 242.0	49 397	—
St. Clair township (part)	108	37	0.06	0.06	1 950.3	668.2	108	—
Trenton city (part)	8 741	3 375	3.31	3.31	2 643.1	1 020.5	8 741	—

Table 36. **Population, Housing Units, Area Measurements, Density, and Inside and Outside Metropolitan Area for Urban Areas: 2000—Con.**

[Density computed using land area. For information on nonsampling error and definitions, see text]

United States Urbanized Area Urban Cluster Puerto Rico			Area measurements in square miles		Average per square mile		Population	
	Population	Housing units	Total area	Land area	Population	Housing units	Inside metropolitan area	Outside metropolitan area
URBANIZED AREA—Con.								
Total (452 urbanized areas)—Con.								
Middletown, OH—Con.								
Montgomery County (part)	5 712	2 321	2.79	2.79	2 046.1	831.4	5 712	—
German township (part)	4 812	1 966	2.47	2.47	1 952.1	797.6	4 812	—
Carlisle village (part)	—	—	0.01	0.01	—	—	—	—
Germantown village (part)	4 683	1 916	2.11	2.11	2 222.4	909.3	4 683	—
Miami township (part)	900	355	0.33	0.33	2 755.3	1 086.8	900	—
Carlisle village (part)	230	92	0.12	0.12	1 976.2	790.5	230	—
Warren County (part)	25 710	10 442	18.50	18.31	1 404.5	570.4	25 710	—
Franklin township (part)	24 596	9 984	17.98	17.78	1 383.1	561.4	24 596	—
Carlisle village (part)	4 876	1 841	2.93	2.77	1 760.3	664.6	4 876	—
Franklin city (part)	10 861	4 601	5.06	5.06	2 145.9	909.0	10 861	—
Hunter CDP	1 737	692	1.61	1.61	1 081.8	431.0	1 737	—
Middletown city (part)	1 554	739	2.16	2.16	721.0	342.9	1 554	—
Turtlecreek township (part)	1 114	458	0.52	0.52	2 136.1	878.2	1 114	—
Middletown city (part)	450	178	0.30	0.30	1 520.8	601.6	450	—
Midland, TX	99 221	41 433	45.31	45.26	2 192.1	915.4	99 221	—
In central place	93 487	39 335	36.66	36.62	2 552.9	1 074.2	93 487	—
Midland city (part)	93 487	39 335	36.66	36.62	2 552.9	1 074.2	93 487	—
Not in central place	5 734	2 098	8.64	8.64	663.3	242.7	5 734	—
Midland County (part)	99 221	41 433	45.31	45.26	2 192.1	915.4	99 221	—
Midland CCD	90 783	38 442	33.62	33.59	2 702.6	1 144.4	90 783	—
Midland city (part)	90 326	38 280	33.09	33.06	2 732.0	1 157.8	90 326	—
Midland Rural CCD (part)	8 438	2 991	11.69	11.67	722.9	256.2	8 438	—
Midland city (part)	3 161	1 055	3.57	3.56	888.4	296.5	3 161	—
Milwaukee, WI	1 308 913	545 724	497.35	487.05	2 687.5	1 120.5	1 308 184	729
In central place	722 868	304 715	127.94	127.71	5 660.1	2 385.9	722 868	—
Milwaukee city (part)	596 974	249 225	96.20	96.04	6 216.2	2 595.1	596 974	—
Waukesha city (part)	64 640	26 782	20.37	20.33	3 179.5	1 317.3	64 640	—
West Allis city	61 254	28 708	11.37	11.35	5 397.6	2 529.3	61 254	—
Not in central place	586 045	241 009	369.41	359.33	1 630.9	670.7	585 316	729
Jefferson County (part)	729	264	0.45	0.45	1 633.9	591.7	—	729
Ixonia town (part)	729	264	0.45	0.45	1 633.9	591.7	—	729
Lake Lac La Belle CDP (part)	729	264	0.45	0.45	1 633.9	591.7	—	729
Milwaukee County (part)	937 009	398 880	216.78	216.42	4 329.5	1 843.1	937 009	—
Bayside village (part)	4 415	1 795	2.29	2.29	1 927.4	783.6	4 415	—
Brown Deer village	12 170	5 335	4.40	4.40	2 768.1	1 213.5	12 170	—
Cudahy city	18 429	8 273	4.75	4.75	3 880.1	1 741.8	18 429	—
Fox Point village	7 012	2 910	2.92	2.92	2 399.3	995.7	7 012	—
Franklin city (part)	27 973	10 301	18.54	18.45	1 515.8	558.2	27 973	—
Glendale city (part)	13 367	5 974	5.85	5.79	2 307.4	1 031.2	13 367	—
Greendale village	14 405	6 165	5.61	5.60	2 571.8	1 100.7	14 405	—
Greenfield city	35 476	16 203	11.55	11.55	3 072.5	1 403.3	35 476	—
Hales Corners village	7 765	3 377	3.21	3.20	2 424.7	1 054.5	7 765	—
Milwaukee city (part)	596 974	249 225	96.12	95.95	6 221.6	2 597.4	596 974	—
Oak Creek city (part)	26 822	11 319	19.65	19.65	1 364.8	576.0	26 822	—
River Hills village (part)	1 631	617	5.10	5.09	320.3	121.2	1 631	—
St. Francis city	8 662	4 193	2.53	2.53	3 421.7	1 656.4	8 662	—
Shorewood village	13 763	6 696	1.60	1.60	8 599.5	4 183.9	13 763	—
South Milwaukee city	21 256	9 122	4.79	4.78	4 447.5	1 908.6	21 256	—
Wauwatosa city	47 271	20 917	13.24	13.24	3 570.5	1 579.9	47 271	—
West Allis city	61 254	28 708	11.37	11.35	5 397.6	2 529.3	61 254	—
West Milwaukee village	4 201	2 197	1.13	1.13	3 722.0	1 946.5	4 201	—
Whitefish Bay village	14 163	5 553	2.14	2.14	6 610.8	2 592.0	14 163	—
Ozaukee County (part)	50 753	20 178	38.49	38.32	1 324.6	526.6	50 753	—
Bayside village (part)	103	39	0.09	0.09	1 159.6	439.1	103	—
Cedarburg city (part)	10 908	4 593	3.70	3.67	2 973.8	1 252.2	10 908	—
Cedarburg town (part)	1 653	527	3.72	3.70	446.2	142.3	1 653	—
Grafton village (part)	10 297	4 158	3.52	3.52	2 924.2	1 180.8	10 297	—
Grafton town (part)	1 443	587	2.10	2.09	690.9	281.1	1 443	—
Mequon city (part)	19 013	7 069	21.83	21.71	875.6	325.6	19 013	—
Saukville village (part)	3 954	1 592	1.22	1.22	3 236.6	1 303.1	3 954	—
Saukville town (part)	128	43	1.21	1.21	105.7	35.5	128	—
Thiensville village	3 254	1 570	1.11	1.10	2 964.7	1 430.4	3 254	—
Racine County (part)	516	199	0.33	0.33	1 567.4	604.5	516	—
Caledonia town (part)	516	199	0.33	0.33	1 567.4	604.5	516	—
Washington County (part)	15 319	5 980	9.34	9.30	1 646.7	642.8	15 319	—
Germantown village (part)	15 193	5 930	9.22	9.18	1 654.3	645.7	15 193	—
Richfield town (part)	126	50	0.12	0.12	1 057.8	419.8	126	—
Waukesha County (part)	304 587	120 223	231.96	222.23	1 370.6	541.0	304 587	—
Big Bend village (part)	1 198	426	0.77	0.76	1 578.7	561.4	1 198	—
Brookfield city	38 649	14 208	27.27	27.20	1 421.1	522.4	38 649	—
Brookfield town	6 390	2 863	5.51	5.51	1 160.3	519.8	6 390	—
Butler village	1 881	938	0.79	0.79	2 376.2	1 184.9	1 881	—
Chenequa village (part)	59	21	0.08	0.08	723.9	257.7	59	—
Delafield city (part)	6 437	2 667	10.94	9.35	688.4	285.2	6 437	—
Delafield town (part)	6 669	2 235	14.05	11.98	556.5	186.5	6 669	—
Dousman village (part)	1 558	580	1.06	1.03	1 506.2	560.7	1 558	—
Elm Grove village	6 249	2 556	3.26	3.26	1 918.6	784.7	6 249	—
Genesee town (part)	3 741	1 254	7.24	7.24	517.0	173.3	3 741	—
Hartland village	7 905	3 140	4.52	4.51	1 753.7	696.6	7 905	—
Lannon village (part)	704	313	0.59	0.59	1 191.5	529.7	704	—
Lisbon town (part)	4 266	1 601	5.69	5.69	749.4	281.3	4 266	—
Menomonee Falls village (part)	30 427	12 274	19.61	19.60	1 552.1	626.1	30 427	—
Merton village (part)	1 890	584	2.11	2.11	896.7	277.1	1 890	—

Table 36. **Population, Housing Units, Area Measurements, Density, and Inside and Outside Metropolitan Area for Urban Areas: 2000—Con.**

[Density computed using land area. For information on nonsampling error and definitions, see text]

United States Urbanized Area Urban Cluster Puerto Rico			Area measurements in square miles		Average per square mile		Population	
	Population	Housing units	Total area	Land area	Population	Housing units	Inside metropolitan area	Outside metropolitan area
URBANIZED AREA—Con.								
Total (452 urbanized areas)—Con.								
Milwaukee, WI—Con.								
Waukesha County (part)—Con.								
Merton town (part)	5 111	1 859	8.32	7.43	688.1	250.3	5 111	—
Milwaukee city (part)	—	—	0.08	0.08	—	—	—	—
Muskego city (part)	18 285	6 686	13.81	13.01	1 405.2	513.8	18 285	—
Nashotah village	1 266	455	1.65	1.62	781.4	280.8	1 266	—
New Berlin city (part)	35 254	13 788	23.55	23.49	1 500.8	587.0	35 254	—
North Prairie village (part)	1 289	434	0.78	0.78	1 661.9	559.6	1 289	—
Oconomowoc city (part)	12 345	5 225	5.61	5.61	2 198.7	930.6	12 345	—
Oconomowoc town (part)	5 489	2 333	7.11	5.65	971.7	413.0	5 489	—
Okauchee Lake CDP	3 916	1 711	4.94	3.48	1 126.7	492.3	3 916	—
Oconomowoc Lake village (part)	519	227	1.29	1.28	404.2	176.8	519	—
Ottawa town (part)	1 024	391	0.92	0.92	1 112.1	424.6	1 024	—
Pewaukee city (part)	11 128	4 523	18.00	16.55	672.3	273.3	11 128	—
Pewaukee village (part)	8 155	3 756	3.89	3.60	2 262.7	1 042.1	8 155	—
Summit town (part)	2 902	1 111	5.50	4.57	634.6	242.9	2 902	—
Sussex village (part)	8 737	3 397	4.29	4.29	2 037.0	792.0	8 737	—
Vernon town (part)	2 082	699	2.64	2.64	787.5	264.4	2 082	—
Wales village (part)	2 512	858	2.42	2.42	1 038.7	354.8	2 512	—
Waukesha city (part)	64 640	26 782	20.37	20.33	3 179.5	1 317.3	64 640	—
Waukesha town (part)	5 826	2 039	8.24	8.24	707.0	247.4	5 826	—
Minneapolis—St. Paul, MN	2 388 593	957 776	939.99	894.22	2 671.2	1 071.1	2 388 593	—
In central place	1 178 792	485 887	349.20	335.07	3 518.0	1 450.1	1 178 792	—
Bloomington city (part)	85 172	37 104	37.89	35.41	2 405.3	1 047.8	85 172	—
Brooklyn Park city (part)	67 388	24 846	26.02	25.94	2 597.6	957.7	67 388	—
Burnsville city (part)	60 037	24 188	26.07	24.38	2 463.0	992.3	60 037	—
Coon Rapids city (part)	61 607	22 828	22.74	22.55	2 732.4	1 012.5	61 607	—
Eagan city (part)	63 557	24 390	33.19	32.21	1 973.3	757.2	63 557	—
Eden Prairie city (part)	54 901	21 026	35.05	32.39	1 695.1	649.2	54 901	—
Elk River city (part)	34	10	0.02	0.02	2 222.8	653.8	34	—
Minneapolis city (part)	382 618	168 606	57.08	54.88	6 972.5	3 072.5	382 618	—
Minnetonka city (part)	51 301	22 228	28.09	27.14	1 890.0	818.9	51 301	—
Plymouth city (part)	65 026	24 948	30.34	28.10	2 313.8	887.7	65 026	—
St. Paul city (part)	287 151	115 713	52.72	52.06	5 515.8	2 222.7	287 151	—
Not in central place	1 209 801	471 889	590.79	559.15	2 163.6	843.9	1 209 801	—
Anoka County (part)	252 218	92 735	142.61	137.48	1 834.6	674.5	252 218	—
Andover city (part)	24 985	7 700	25.74	25.14	993.9	306.3	24 985	—
Anoka city (part)	18 076	7 398	6.60	6.59	2 742.3	1 122.3	18 076	—
Blaine city (part)	42 961	15 485	16.20	16.14	2 662.4	959.6	42 961	—
Burns township (part)	86	31	0.08	0.08	1 061.2	382.5	86	—
Centerville city (part)	3 202	1 094	2.26	2.15	1 487.0	508.0	3 202	—
Circle Pines city	4 663	1 708	1.95	1.75	2 660.7	974.6	4 663	—
Columbia Heights city	18 520	8 151	3.55	3.45	5 368.7	2 362.9	18 520	—
Coon Rapids city (part)	61 607	22 828	22.74	22.55	2 732.4	1 012.5	61 607	—
East Bethel city (part)	590	218	0.69	0.69	850.5	314.3	590	—
Fridley city (part)	27 449	11 504	10.33	10.08	2 723.4	1 141.4	27 449	—
Ham Lake city (part)	8 808	2 945	16.64	16.11	546.8	182.8	8 808	—
Hilltop city	766	426	0.13	0.13	6 111.3	3 398.7	766	—
Lexington city	2 214	879	0.69	0.69	3 196.1	1 268.9	2 214	—
Lino Lakes city (part)	15 284	4 435	16.18	13.35	1 144.4	332.1	15 284	—
Oak Grove city (part)	199	60	0.28	0.28	718.8	216.7	199	—
Ramsey city (part)	16 141	5 166	16.53	16.36	986.4	315.7	16 141	—
Spring Lake Park city (part)	6 667	2 707	2.04	1.93	3 447.0	1 399.6	6 667	—
Carver County (part)	41 671	14 647	32.97	31.30	1 331.3	467.9	41 671	—
Carver city (part)	926	344	0.78	0.78	1 192.8	443.1	926	—
Chanhassen city (part)	20 223	6 968	19.71	18.61	1 086.8	374.5	20 223	—
Chaska city (part)	16 922	6 062	9.04	8.70	1 944.8	696.7	16 922	—
Chaska township (part)	—	1	0.06	0.06	—	17.9	—	—
Laketown township (part)	293	108	0.60	0.60	485.4	178.9	293	—
Victoria city (part)	3 307	1 164	2.79	2.56	1 293.5	455.3	3 307	—
Dakota County (part)	315 904	119 499	145.23	139.88	2 258.5	854.3	315 904	—
Apple Valley city (part)	44 745	16 206	15.06	14.68	3 048.0	1 104.0	44 745	—
Burnsville city (part)	60 037	24 188	26.07	24.38	2 463.0	992.3	60 037	—
Castle Rock township (part)	39	15	0.03	0.03	1 133.3	435.9	39	—
Eagan city (part)	63 557	24 390	33.19	32.21	1 973.3	757.2	63 557	—
Empire township (part)	1 040	319	0.92	0.92	1 130.6	346.8	1 040	—
Farmington city (part)	11 923	4 088	5.53	5.53	2 155.7	739.1	11 923	—
Inver Grove Heights city (part)	26 956	10 536	13.45	13.18	2 044.6	799.2	26 956	—
Lakeville city (part)	41 983	13 379	22.43	21.21	1 979.4	630.8	41 983	—
Lilydale city (part)	552	383	0.81	0.73	756.4	524.8	552	—
Mendota city	197	80	0.19	0.19	1 045.8	424.7	197	—
Mendota Heights city (part)	11 434	4 252	9.83	9.24	1 237.3	460.1	11 434	—
Rosemount city (part)	13 862	4 568	6.93	6.85	2 023.2	666.7	13 862	—
South St. Paul city (part)	20 167	8 313	5.74	5.71	3 530.8	1 455.4	20 167	—
Sunfish Lake city (part)	7	3	—	—	16 274.6	6 974.8	7	—
West St. Paul city	19 405	8 779	5.03	5.01	3 874.2	1 752.7	19 405	—
Hennepin County (part)	1 086 347	458 710	364.88	347.05	3 130.2	1 321.7	1 086 347	—
Bloomington city (part)	85 172	37 104	37.89	35.41	2 405.3	1 047.8	85 172	—
Brooklyn Center city (part)	29 172	11 598	8.23	7.94	3 673.7	1 460.6	29 172	—
Brooklyn Park city (part)	67 388	24 846	26.02	25.94	2 597.6	957.7	67 388	—
Champlin city (part)	22 193	7 514	8.33	8.16	2 718.8	920.5	22 193	—
Chanhassen city (part)	—	—	0.23	0.23	—	—	—	—
Corcoran city (part)	705	264	1.21	1.21	584.7	219.0	705	—
Crystal city	22 698	9 481	5.87	5.78	3 929.3	1 641.3	22 698	—
Dayton city (part)	2 323	733	2.03	2.03	1 144.7	361.2	2 323	—
Deephaven city (part)	3 853	1 409	2.37	2.33	1 651.1	603.8	3 853	—
Eden Prairie city (part)	54 901	21 026	35.05	32.39	1 695.1	649.2	54 901	—

Table 36. **Population, Housing Units, Area Measurements, Density, and Inside and Outside Metropolitan Area for Urban Areas: 2000—Con.**

[Density computed using land area. For information on nonsampling error and definitions, see text]

United States Urbanized Area Urban Cluster Puerto Rico			Area measurements in square miles		Average per square mile		Population	
	Population	Housing units	Total area	Land area	Population	Housing units	Inside metropolitan area	Outside metropolitan area
URBANIZED AREA—Con.								
Total (452 urbanized areas)—Con.								
Minneapolis—St. Paul, MN—Con.								
Hennepin County (part)—Con.								
Edina city	47 425	21 669	16.04	15.75	3 011.4	1 376.0	47 425	—
Excelsior city	2 393	1 254	0.67	0.63	3 822.9	2 003.3	2 393	—
Fort Snelling UT (part)	442	—	6.53	6.35	69.7	—	442	—
Golden Valley city	20 281	8 589	10.52	10.23	1 982.3	839.5	20 281	—
Greenwood city	729	297	0.60	0.35	2 098.2	854.8	729	—
Hopkins city	17 145	8 390	4.08	4.08	4 205.9	2 058.2	17 145	—
Independence city (part)	165	52	0.22	0.22	762.8	240.4	165	—
Long Lake city (part)	1 842	764	0.80	0.80	2 303.0	955.2	1 842	—
Maple Grove city (part)	49 117	17 351	25.40	23.45	2 094.6	739.9	49 117	—
Maple Plain city (part)	2 061	778	0.98	0.98	2 099.3	792.4	2 061	—
Medicine Lake city	368	170	0.32	0.17	2 133.1	985.4	368	—
Medina city (part)	755	239	0.72	0.72	1 046.3	331.2	755	—
Minneapolis city (part)	382 618	168 606	57.08	54.88	6 972.5	3 072.5	382 618	—
Minnetonka city (part)	51 301	22 228	28.09	27.14	1 890.0	818.9	51 301	—
Minnetonka Beach city	614	224	0.52	0.52	1 186.5	432.8	614	—
Minnetrista city (part)	2 037	739	3.36	3.07	663.2	240.6	2 037	—
Mound city (part)	9 435	4 118	3.83	2.94	3 203.8	1 398.3	9 435	—
New Hope city	20 873	8 746	5.11	5.09	4 098.6	1 717.4	20 873	—
Orono city (part)	5 400	2 122	6.90	6.02	897.2	352.6	5 400	—
Osseo city	2 434	1 060	0.77	0.77	3 179.7	1 384.7	2 434	—
Plymouth city (part)	65 026	24 948	30.34	28.10	2 313.8	887.7	65 026	—
Richfield city	34 439	15 357	7.07	6.90	4 993.9	2 226.9	34 439	—
Robbinsdale city	14 123	6 243	2.97	2.78	5 076.0	2 243.8	14 123	—
St. Anthony city (part)	5 664	2 489	1.70	1.70	3 333.1	1 464.7	5 664	—
St. Bonifacius city (part)	1 872	694	0.96	0.96	1 955.5	725.0	1 872	—
St. Louis Park city	44 126	21 140	10.91	10.70	4 122.5	1 975.0	44 126	—
Shorewood city (part)	7 400	2 599	5.81	5.27	1 404.2	493.2	7 400	—
Spring Park city (part)	1 717	983	0.59	0.36	4 724.3	2 704.7	1 717	—
Tonka Bay city (part)	1 547	651	0.95	0.95	1 622.0	682.5	1 547	—
Wayzata city (part)	4 113	2 047	3.23	3.18	1 292.6	643.3	4 113	—
Woodland city (part)	480	188	0.60	0.57	840.7	329.3	480	—
Ramsey County (part)	510 304	206 181	161.03	151.10	3 377.3	1 364.5	510 304	—
Arden Hills city	9 652	3 017	9.60	8.88	1 087.3	339.9	9 652	—
Blaine city (part)	—	—	0.18	0.18	—	—	—	—
Falcon Heights city	5 572	2 136	2.24	2.24	2 487.9	953.7	5 572	—
Gem Lake city	419	145	1.14	1.11	378.7	131.0	419	—
Lauderdale city	2 364	1 169	0.42	0.42	5 597.2	2 767.8	2 364	—
Little Canada city	9 771	4 471	4.47	4.00	2 445.8	1 119.1	9 771	—
Maplewood city	34 947	14 004	17.99	17.32	2 017.5	808.5	34 947	—
Mounds View city	12 738	5 130	4.13	4.11	3 096.6	1 247.1	12 738	—
New Brighton city	22 206	9 121	7.09	6.64	3 343.9	1 373.5	22 206	—
North Oaks city (part)	3 172	1 070	4.76	3.73	850.0	286.7	3 172	—
North St. Paul city	11 929	4 753	3.00	2.89	4 132.4	1 646.5	11 929	—
Roseville city	33 690	14 917	13.84	13.24	2 543.9	1 126.4	33 690	—
St. Anthony city (part)	2 348	1 323	0.67	0.58	4 042.6	2 277.8	2 348	—
St. Paul city (part)	287 151	115 713	52.72	52.06	5 515.8	2 222.7	287 151	—
Shoreview city (part)	25 924	10 289	12.72	11.19	2 315.9	919.2	25 924	—
Spring Lake Park city (part)	105	49	0.05	0.05	2 051.2	957.2	105	—
Vadnais Heights city	13 069	5 132	8.29	7.29	1 793.4	704.2	13 069	—
White Bear township (part)	11 273	4 081	9.11	7.07	1 593.7	577.0	11 273	—
White Bear Lake city (part)	23 974	9 661	8.61	8.10	2 961.2	1 193.3	23 974	—
Scott County (part)	54 776	19 377	29.07	26.85	2 040.2	721.7	54 776	—
Credit River township (part)	1 388	470	1.43	1.40	994.6	336.8	1 388	—
Jackson township (part)	638	267	2.39	2.28	279.5	117.0	638	—
Louisville township (part)	4	1	0.15	0.15	26.2	6.5	4	—
Prior Lake city (part)	15 084	5 482	9.47	7.51	2 008.5	730.0	15 084	—
Savage city (part)	19 848	6 525	8.22	8.10	2 449.4	805.2	19 848	—
Shakopee city (part)	17 357	6 462	6.42	6.42	2 703.7	1 006.6	17 357	—
Spring Lake township (part)	457	170	0.98	0.98	464.1	172.7	457	—
Sherburne County (part)	34	10	0.02	0.02	2 222.8	653.8	34	—
Elk River city (part)	34	10	0.02	0.02	2 222.8	653.8	34	—
Washington County (part)	127 339	46 617	64.19	60.55	2 103.1	769.9	127 339	—
Birchwood Village city	968	366	0.34	0.34	2 808.2	1 061.8	968	—
Cottage Grove city (part)	27 937	9 105	8.69	8.69	3 215.3	1 047.9	27 937	—
Dellwood city (part)	502	201	1.07	1.03	487.1	195.0	502	—
Grant city (part)	25	9	0.67	0.62	1 259.7	453.5	25	—
Grey Cloud Island township (part)	23	7	0.02	0.02	1 218.4	370.8	23	—
Hugo city (part)	3 018	1 051	3.27	3.11	971.0	338.1	3 018	—
Lake Elmo city (part)	4 350	1 560	5.77	5.16	842.2	302.0	4 350	—
Landfall city	700	300	0.10	0.08	8 996.8	3 855.8	700	—
Mahtomedi city (part)	7 563	2 581	4.99	3.61	2 095.4	715.1	7 563	—
Newport city (part)	3 715	1 442	3.64	3.63	1 024.6	397.7	3 715	—
Oakdale city	26 653	10 394	11.27	11.07	2 408.4	939.2	26 653	—
Pine Springs city	421	141	0.94	0.83	509.0	170.5	421	—
St. Paul Park city (part)	5 070	1 868	2.38	2.38	2 134.2	786.3	5 070	—
West Lakeland township (part)	541	171	1.03	1.03	524.5	165.8	541	—
White Bear Lake city (part)	351	152	0.08	0.08	4 266.4	1 847.6	351	—
Willernie city	549	229	0.13	0.13	4 285.3	1 787.5	549	—
Woodbury city (part)	44 953	17 040	19.79	19.35	2 323.4	880.7	44 953	—

Table 36. **Population, Housing Units, Area Measurements, Density, and Inside and Outside Metropolitan Area for Urban Areas: 2000—Con.**

[Density computed using land area. For information on nonsampling error and definitions, see text]

United States Urbanized Area Urban Cluster Puerto Rico			Area measurements in square miles		Average per square mile		Population	
	Population	Housing units	Total area	Land area	Population	Housing units	Inside metropolitan area	Outside metropolitan area
URBANIZED AREA—Con.								
Total (452 urbanized areas)—Con.								
Mission Viejo, CA	533 015	209 030	137.53	136.89	3 893.9	1 527.0	533 015	—
In central place	213 702	77 356	44.35	43.81	4 878.0	1 765.7	213 702	—
Irvine city (part)	4	1	0.84	0.84	4.8	1.2	4	—
Laguna Niguel city	61 891	23 885	14.72	14.66	4 221.0	1 629.0	61 891	—
Lake Forest city (part)	58 705	20 485	9.89	9.76	6 012.8	2 098.2	58 705	—
Mission Viejo city (part)	93 102	32 985	18.91	18.54	5 020.7	1 778.8	93 102	—
Not in central place	319 313	131 674	93.18	93.08	3 430.7	1 414.7	319 313	—
Orange County (part)	533 015	209 030	137.53	136.89	3 893.9	1 527.0	533 015	—
El Toro CCD (part)	61 467	21 366	13.26	13.13	4 680.4	1 626.9	61 467	—
Foothill Ranch CDP	10 899	3 873	2.82	2.82	3 858.8	1 371.2	10 899	—
Irvine city (part)	4	1	0.84	0.84	4.8	1.2	4	—
Lake Forest city (part)	43 229	15 311	8.12	8.00	5 406.2	1 914.8	43 229	—
Mission Viejo city (part)	—	—	0.05	0.05	—	—	—	—
Portola Hills CDP	6 391	2 181	1.26	1.26	5 063.6	1 728.0	6 391	—
South Coast CCD (part)	287 599	123 713	75.44	75.34	3 817.6	1 642.2	287 599	—
Aliso Viejo CDP	40 166	16 608	10.23	10.23	3 927.7	1 624.0	40 166	—
Dana Point city (part)	35 110	15 682	6.65	6.64	5 290.1	2 362.8	35 110	—
Laguna Beach city (part)	23 717	12 960	8.72	8.72	2 718.7	1 485.6	23 717	—
Laguna Hills city	31 178	11 303	6.38	6.35	4 911.1	1 780.4	31 178	—
Laguna Niguel city	61 891	23 885	14.72	14.66	4 221.0	1 629.0	61 891	—
Laguna Woods city (part)	16 507	12 650	3.20	3.20	5 158.4	3 953.1	16 507	—
Mission Viejo city (part)	—	—	0.30	0.30	—	—	—	—
San Clemente city (part)	49 700	20 557	13.64	13.63	3 646.1	1 508.1	49 700	—
San Juan Capistrano city (part)	25 700	8 716	10.12	10.12	2 539.3	861.2	25 700	—
Trabuco CCD (part)	183 949	63 951	48.83	48.42	3 799.2	1 320.8	183 949	—
Coto de Caza CDP (part)	12 757	4 061	6.68	6.65	1 919.6	611.1	12 757	—
Lake Forest city (part)	15 476	5 174	1.77	1.77	8 757.4	2 927.8	15 476	—
Las Flores CDP (part)	5 625	1 999	1.99	1.99	2 820.0	1 002.2	5 625	—
Mission Viejo city (part)	93 102	32 985	18.56	18.19	5 117.1	1 812.9	93 102	—
Rancho Santa Margarita city (part)	47 214	16 515	11.90	11.88	3 974.8	1 390.3	47 214	—
San Juan Capistrano city (part)	7 707	2 487	3.21	3.21	2 401.3	774.9	7 707	—
Missoula, MT	69 491	30 045	36.39	36.38	1 909.9	825.8	69 491	—
In central place	56 419	24 939	18.44	18.44	3 058.8	1 352.1	56 419	—
Missoula city (part)	56 419	24 939	18.44	18.44	3 058.8	1 352.1	56 419	—
Not in central place	13 072	5 106	17.94	17.94	728.7	284.6	13 072	—
Missoula County (part)	69 491	30 045	36.39	36.38	1 909.9	825.8	69 491	—
Lolo CCD (part)	5 347	2 207	6.10	6.10	876.8	361.9	5 347	—
Missoula city (part)	465	312	0.82	0.82	564.6	378.8	465	—
Orchard Homes CDP (part)	4 720	1 895	4.93	4.93	957.7	384.5	4 720	—
Missoula CCD (part)	64 144	27 838	30.29	30.29	2 117.9	919.2	64 144	—
Bonner-West Riverside CDP (part)	1 693	723	1.45	1.45	1 167.9	498.8	1 693	—
East Missoula CDP (part)	2 058	823	1.09	1.09	1 880.5	752.0	2 058	—
Missoula city (part)	55 954	24 627	17.62	17.62	3 175.4	1 397.6	55 954	—
Orchard Homes CDP (part)	185	89	0.33	0.33	559.3	269.1	185	—
Mobile, AL	317 605	132 725	211.06	210.77	1 506.9	629.7	317 605	—
In central place	198 885	86 170	97.14	97.03	2 049.8	888.1	198 885	—
Mobile city (part)	198 885	86 170	97.14	97.03	2 049.8	888.1	198 885	—
Not in central place	118 720	46 555	113.92	113.75	1 043.7	409.3	118 720	—
Mobile County (part)	317 605	132 725	211.06	210.77	1 506.9	629.7	317 605	—
Bayou La Batre CCD (part)	2 826	999	2.42	2.42	1 168.2	413.0	2 826	—
Bayou La Batre city (part)	1 913	681	1.64	1.64	1 167.4	415.6	1 913	—
Grand Bay CCD (part)	6 526	2 276	9.96	9.96	655.1	228.5	6 526	—
Bayou La Batre city (part)	3	2	0.01	0.01	292.5	195.0	3	—
Mobile CCD (part)	236 064	98 724	141.90	141.68	1 666.2	696.8	236 064	—
Chickasaw city (part)	6 333	2 972	3.46	3.44	1 840.7	863.8	6 333	—
Creola town (part)	359	148	0.39	0.39	911.8	375.9	359	—
Mobile city (part)	166 015	70 439	84.87	84.76	1 958.6	831.0	166 015	—
Prichard city (part)	26 912	10 724	14.16	14.14	1 903.5	758.5	26 912	—
Saraland city (part)	11 398	4 823	9.16	9.13	1 248.9	528.5	11 398	—
Satsuma city (part)	5 396	1 999	4.11	4.11	1 312.4	486.2	5 396	—
Tillmans Corner CDP (part)	9 850	3 968	9.56	9.56	1 030.6	415.2	9 850	—
Semmes CCD (part)	3 831	1 399	5.92	5.92	647.6	236.5	3 831	—
Tanner-Williams CCD (part)	54 267	23 543	33.81	33.75	1 608.1	697.7	54 267	—
Mobile city (part)	31 132	14 998	10.06	10.06	3 094.5	1 490.8	31 132	—
Theodore CCD (part)	14 091	5 784	17.06	17.05	826.3	339.2	14 091	—
Mobile city (part)	1 738	733	2.20	2.20	788.4	332.5	1 738	—
Theodore CDP (part)	4 994	1 936	6.42	6.42	778.1	301.6	4 994	—
Tillmans Corner CDP (part)	5 790	2 365	6.71	6.71	863.1	352.6	5 790	—
Modesto, CA	310 945	104 777	86.10	86.08	3 612.4	1 217.3	310 945	—
In central place	188 834	67 163	35.45	35.43	5 330.0	1 895.7	188 834	—
Modesto city (part)	188 834	67 163	35.45	35.43	5 330.0	1 895.7	188 834	—
Not in central place	122 111	37 614	50.65	50.65	2 411.0	742.7	122 111	—
San Joaquin County (part)	10 142	3 442	2.90	2.90	3 501.3	1 188.3	10 142	—
Escalon CCD (part)	49	12	0.01	0.01	3 377.0	827.0	49	—
Ripon CCD (part)	10 093	3 430	2.88	2.88	3 502.0	1 190.1	10 093	—
Ripon city (part)	10 048	3 408	2.87	2.87	3 506.1	1 189.2	10 048	—
Stanislaus County (part)	300 803	101 335	83.20	83.18	3 616.3	1 218.3	300 803	—
Hughson CCD (part)	4 358	1 370	1.88	1.88	2 316.9	728.3	4 358	—
Hughson city (part)	3 934	1 232	0.90	0.90	4 389.2	1 374.6	3 934	—
Keyes CDP (part)	248	81	0.50	0.50	496.9	162.3	248	—
Modesto CCD (part)	278 728	94 295	73.30	73.28	3 803.7	1 286.8	278 728	—
Bret Harte CDP	5 161	1 250	0.56	0.56	9 183.3	2 224.2	5 161	—
Bystrom CDP (part)	4 518	1 401	1.11	1.11	4 062.3	1 259.7	4 518	—
Ceres city (part)	34 548	10 747	5.89	5.89	5 863.5	1 824.0	34 548	—
Empire CDP	3 903	1 214	1.58	1.58	2 463.7	766.3	3 903	—
Keyes CDP (part)	4 295	1 378	2.12	2.12	2 026.8	650.3	4 295	—

Table 36. **Population, Housing Units, Area Measurements, Density, and Inside and Outside Metropolitan Area for Urban Areas: 2000—Con.**

[Density computed using land area. For information on nonsampling error and definitions, see text]

United States Urbanized Area Urban Cluster Puerto Rico			Area measurements in square miles		Average per square mile		Population	
	Population	Housing units	Total area	Land area	Population	Housing units	Inside metropolitan area	Outside metropolitan area
URBANIZED AREA—Con.								
Total (452 urbanized areas)—Con.								
Modesto, CA—Con.								
Stanislaus County (part)—Con.								
Modesto CCD (part)—Con.								
Modesto city (part)	186 018	66 059	34.44	34.42	5 405.1	1 919.5	186 018	—
Riverbank city (part)	15 756	4 670	2.14	2.14	7 349.8	2 178.4	15 756	—
Shackelford CDP (part)	5 170	1 454	0.85	0.85	6 106.4	1 717.3	5 170	—
West Modesto CDP (part)	6 059	1 807	1.54	1.54	3 929.4	1 171.9	6 059	—
Oakdale CCD (part)	32	11	0.02	0.02	1 301.5	447.4	32	—
Salida CCD (part)	13 704	4 213	5.56	5.56	2 464.8	757.7	13 704	—
Del Rio CDP (part)	1 051	383	1.05	1.05	1 005.0	366.2	1 051	—
Modesto city (part)	173	56	0.24	0.24	721.2	233.4	173	—
Salida CDP (part)	12 004	3 564	1.87	1.87	6 423.1	1 907.0	12 004	—
Waterford CCD (part)	2 887	1 130	1.02	1.02	2 839.7	1 111.5	2 887	—
Modesto city (part)	2 643	1 048	0.77	0.77	3 416.3	1 354.6	2 643	—
Westport CCD (part)	1 094	316	1.42	1.42	770.5	222.6	1 094	—
Riverdale Park CDP	1 094	316	1.42	1.42	770.5	222.6	1 094	—
Monessen, PA	56 508	27 248	36.55	36.54	1 546.6	745.8	56 508	—
In central place	8 669	4 468	2.90	2.90	2 986.8	1 539.4	8 669	—
Monessen city (part)	8 669	4 468	2.90	2.90	2 986.8	1 539.4	8 669	—
Not in central place	47 839	22 780	33.65	33.63	1 422.3	677.3	47 839	—
Allegheny County (part)	204	89	0.27	0.27	756.8	330.2	204	—
Forward township (part)	204	89	0.27	0.27	756.8	330.2	204	—
Fayette County (part)	5 589	2 671	3.25	3.25	1 721.8	822.8	5 589	—
Belle Vernon borough (part)	1 211	716	0.26	0.26	4 647.4	2 747.7	1 211	—
Fayette City borough (part)	714	321	0.26	0.26	2 769.2	1 245.0	714	—
Washington township (part)	3 664	1 634	2.73	2.73	1 343.3	599.1	3 664	—
Lynnwood-Pricedale CDP (part)	967	435	0.49	0.49	1 972.7	887.4	967	—
Washington County (part)	34 262	16 570	23.40	23.38	1 465.2	708.6	34 262	—
Allenport borough (part)	383	180	0.33	0.33	1 156.5	543.5	383	—
Bentleyville borough (part)	1 968	945	1.86	1.86	1 057.4	507.7	1 968	—
Carroll township (part)	4 539	1 868	6.52	6.52	696.0	286.4	4 539	—
Baidland CDP (part)	1 184	481	1.00	1.00	1 179.6	479.2	1 184	—
Wickerham Manor-Fisher CDP	1 783	723	2.15	2.15	828.4	335.9	1 783	—
Charleroi borough (part)	4 871	2 656	0.77	0.77	6 308.6	3 439.9	4 871	—
Cokeburg borough	705	339	0.37	0.37	1 931.0	928.5	705	—
Donora borough (part)	5 653	2 958	1.90	1.90	2 973.8	1 556.1	5 653	—
Dunlevy borough (part)	335	165	0.25	0.25	1 346.6	663.3	335	—
Elco borough (part)	340	138	0.09	0.09	3 728.6	1 513.4	340	—
Ellsworth borough	1 083	528	0.76	0.74	1 467.7	715.6	1 083	—
Fallowfield township (part)	2 779	1 163	5.61	5.61	495.8	207.5	2 779	—
Monongahela city (part)	4 761	2 382	1.93	1.93	2 472.4	1 237.0	4 761	—
New Eagle borough (part)	2 262	1 068	1.03	1.03	2 189.4	1 033.7	2 262	—
North Bethlehem township (part)	98	42	0.13	0.13	782.5	335.3	98	—
North Charleroi borough (part)	1 409	706	0.26	0.26	5 362.1	2 686.8	1 409	—
Roscoe borough (part)	848	426	0.20	0.20	4 256.0	2 138.0	848	—
Somerset township (part)	153	61	0.15	0.15	1 044.7	416.5	153	—
Speers borough (part)	1 241	561	0.82	0.82	1 513.4	684.1	1 241	—
Stockdale borough (part)	555	267	0.27	0.27	2 091.2	1 006.0	555	—
Twilight borough (part)	128	50	0.15	0.15	839.1	327.8	128	—
Union township (part)	19	7	0.01	0.01	1 438.5	530.0	19	—
West Pike Run township (part)	132	60	0.01	0.01	25 852.9	11 751.3	132	—
Westmoreland County (part)	16 453	7 918	9.64	9.64	1 707.3	821.6	16 453	—
Monessen city (part)	8 669	4 468	2.90	2.90	2 986.8	1 539.4	8 669	—
North Belle Vernon borough	2 107	992	0.44	0.44	4 826.3	2 272.3	2 107	—
Rostraver township (part)	5 677	2 458	6.30	6.30	901.4	390.3	5 677	—
Lynnwood-Pricedale CDP (part)	1 201	563	0.77	0.77	1 561.7	732.1	1 201	—
Monroe, LA	113 818	46 912	78.62	78.45	1 450.9	598.0	113 818	—
In central place	53 027	21 263	24.96	24.90	2 129.3	853.8	53 027	—
Monroe city (part)	53 027	21 263	24.96	24.90	2 129.3	853.8	53 027	—
Not in central place	60 791	25 649	53.66	53.54	1 135.3	479.0	60 791	—
Ouachita Parish (part)	113 818	46 912	78.62	78.45	1 450.9	598.0	113 818	—
District A (part)	23 891	10 192	22.26	22.17	1 077.8	459.8	23 891	—
Claiborne CDP (part)	9 247	3 721	7.56	7.55	1 224.8	492.9	9 247	—
West Monroe city (part)	8 061	3 891	5.29	5.28	1 527.3	737.2	8 061	—
District B (part)	10 255	4 519	7.05	7.05	1 454.6	641.0	10 255	—
Brownsville-Bawcomville CDP (part)	7 497	3 323	5.33	5.33	1 405.3	622.9	7 497	—
West Monroe city (part)	2 111	954	1.08	1.08	1 955.3	883.6	2 111	—
District C (part)	20 849	9 846	9.87	9.81	2 125.4	1 003.7	20 849	—
Monroe city (part)	16 884	8 014	7.44	7.40	2 282.3	1 083.3	16 884	—
West Monroe city (part)	3 059	1 457	1.31	1.31	2 326.4	1 108.1	3 059	—
District D (part)	18 678	7 786	15.78	15.78	1 184.0	493.5	18 678	—
Monroe city (part)	12 479	5 554	9.66	9.66	1 291.5	574.8	12 479	—
Richwood town (part)	1 945	540	1.39	1.39	1 402.5	389.4	1 945	—
District E (part)	19 627	7 675	16.29	16.29	1 204.5	471.0	19 627	—
Monroe city (part)	4 892	1 435	2.06	2.06	2 376.0	697.0	4 892	—
Swartz CDP (part)	3 469	1 340	4.14	4.14	837.9	323.7	3 469	—
District F (part)	20 518	6 894	7.37	7.35	2 790.9	937.7	20 518	—
Monroe city (part)	18 772	6 260	5.80	5.78	3 245.4	1 082.3	18 772	—
Richwood town (part)	97	52	0.07	0.07	1 313.0	703.9	97	—
Monroe, MI	53 153	21 850	29.63	29.59	1 796.1	738.3	53 153	—
In central place	22 032	9 089	6.03	6.01	3 663.7	1 511.4	22 032	—
Monroe city (part)	22 032	9 089	6.03	6.01	3 663.7	1 511.4	22 032	—
Not in central place	31 121	12 761	23.60	23.58	1 319.8	541.2	31 121	—

Table 36. **Population, Housing Units, Area Measurements, Density, and Inside and Outside Metropolitan Area for Urban Areas: 2000—Con.**

[Density computed using land area. For information on nonsampling error and definitions, see text]

United States Urbanized Area Urban Cluster Puerto Rico			Area measurements in square miles		Average per square mile		Population	
	Population	Housing units	Total area	Land area	Population	Housing units	Inside metropolitan area	Outside metropolitan area
URBANIZED AREA—Con.								
Total (452 urbanized areas)—Con.								
Monroe, MI—Con.								
Monroe County (part)	53 153	21 850	29.63	29.59	1 796.1	738.3	53 153	—
Berlin charter township (part)	447	204	0.27	0.27	1 634.0	745.7	447	—
Frenchtown township (part)	16 714	6 810	12.46	12.44	1 343.2	547.3	16 714	—
Detroit Beach CDP (part)	2 289	820	0.63	0.63	3 643.1	1 305.1	2 289	—
Stony Point CDP	1 775	674	1.16	1.14	1 553.6	589.9	1 775	—
Woodland Beach CDP (part)	2 179	831	0.52	0.52	4 155.0	1 584.6	2 179	—
La Salle township (part)	966	376	1.36	1.36	708.6	275.8	966	—
Monroe city (part)	22 032	9 089	6.03	6.01	3 663.7	1 511.4	22 032	—
Monroe charter township (part)	12 634	5 210	9.19	9.18	1 376.2	567.5	12 634	—
South Monroe CDP (part)	6 365	2 699	2.35	2.35	2 707.1	1 147.9	6 365	—
West Monroe CDP (part)	3 893	1 599	1.26	1.26	3 100.4	1 273.5	3 893	—
Raisinville township (part)	360	161	0.32	0.32	1 128.9	504.9	360	—
Montgomery, AL	196 892	84 684	98.92	98.76	1 993.6	857.4	196 892	—
In central place	196 386	84 419	97.16	97.01	2 024.4	870.2	196 386	—
Montgomery city (part)	196 386	84 419	97.16	97.01	2 024.4	870.2	196 386	—
Not in central place	506	265	1.75	1.75	288.5	151.1	506	—
Montgomery County (part)	196 892	84 684	98.92	98.76	1 993.6	857.4	196 892	—
Hope Hull CCD (part)	4 215	1 522	4.16	4.16	1 013.0	365.8	4 215	—
Montgomery city (part)	4 212	1 521	3.93	3.93	1 072.1	387.1	4 212	—
Montgomery CCD (part)	191 093	82 476	93.61	93.46	2 044.7	882.5	191 093	—
Montgomery city (part)	190 824	82 360	92.20	92.05	2 073.1	894.8	190 824	—
Pike Road CCD (part)	1 584	686	1.15	1.15	1 381.7	598.4	1 584	—
Montgomery city (part)	1 350	538	1.03	1.03	1 305.4	520.2	1 350	—
Morgantown, WV	55 997	25 926	34.15	34.13	1 640.6	759.6	—	55 997
In central place	26 785	11 713	8.80	8.78	3 051.1	1 334.2	—	26 785
Morgantown city (part)	26 785	11 713	8.80	8.78	3 051.1	1 334.2	—	26 785
Not in central place	29 212	14 213	25.35	25.35	1 152.2	560.6	—	29 212
Monongalia County (part)	55 997	25 926	34.15	34.13	1 640.6	759.6	—	55 997
Central district (part)	27 664	12 202	6.92	6.90	4 011.5	1 769.4	—	27 664
Morgantown city (part)	25 942	11 275	6.27	6.24	4 154.2	1 805.5	—	25 942
Star City town (part)	1 366	753	0.49	0.49	2 785.4	1 535.4	—	1 366
Eastern district (part)	22 969	10 994	24.00	24.00	957.1	458.1	—	22 969
Brookhaven CDP (part)	3 780	1 576	3.23	3.23	1 170.9	488.2	—	3 780
Cheat Lake CDP (part)	5 090	2 126	7.24	7.24	702.8	293.5	—	5 090
Morgantown city (part)	843	438	2.53	2.53	332.7	172.9	—	843
Western district (part)	5 364	2 730	3.24	3.24	1 656.2	842.9	—	5 364
Brookhaven CDP (part)	48	21	0.06	0.06	814.5	356.4	—	48
Cassville CDP (part)	223	103	0.25	0.25	891.9	411.9	—	223
Granville town	778	430	1.31	1.31	592.2	327.3	—	778
Westover city (part)	3 940	1 982	1.19	1.19	3 310.3	1 665.2	—	3 940
Morristown, TN	54 368	23 098	45.42	45.40	1 197.5	508.7	—	54 368
In central place	24 743	10 915	15.05	15.05	1 643.9	725.2	—	24 743
Morristown city (part)	24 743	10 915	15.05	15.05	1 643.9	725.2	—	24 743
Not in central place	29 625	12 183	30.37	30.35	976.1	401.4	—	29 625
Hamblen County (part)	43 346	18 450	37.80	37.78	1 147.3	488.4	—	43 346
Alpha CCD (part)	7 960	3 108	8.13	8.12	980.1	382.7	—	7 960
Morristown city (part)	576	243	0.67	0.67	857.7	361.8	—	576
Morristown CCD (part)	34 902	15 118	29.11	29.10	1 199.2	519.4	—	34 902
Morristown city (part)	24 165	10 671	14.37	14.37	1 681.4	742.5	—	24 165
White Pine town (part)	—	—	—	—	—	—	—	—
Whitesburg CCD (part)	484	224	0.56	0.55	873.3	404.2	—	484
Jefferson County (part)	11 022	4 648	7.62	7.62	1 445.8	609.7	—	11 022
Jefferson City CCD (part)	8 210	3 416	4.76	4.76	1 726.0	718.1	—	8 210
Jefferson City city (part)	7 369	3 053	3.37	3.37	2 188.5	906.7	—	7 369
Morristown city (part)	2	1	0.01	0.01	241.6	120.8	—	2
White Pine CCD (part)	2 812	1 232	2.87	2.87	981.0	429.8	—	2 812
White Pine town (part)	1 951	865	1.60	1.60	1 219.4	540.7	—	1 951
Mount Vernon, WA	51 174	19 337	31.76	31.72	1 613.1	609.5	—	51 174
In central place	25 987	9 574	8.19	8.19	3 174.3	1 169.4	—	25 987
Mount Vernon city (part)	25 987	9 574	8.19	8.19	3 174.3	1 169.4	—	25 987
Not in central place	25 187	9 763	23.57	23.54	1 070.1	414.8	—	25 187
Skagit County (part)	51 174	19 337	31.76	31.72	1 613.1	609.5	—	51 174
Bayview CCD (part)	2 200	907	4.23	4.23	520.4	214.5	—	2 200
Burlington CCD (part)	9 210	3 474	7.72	7.71	1 194.7	450.6	—	9 210
Burlington city (part)	6 729	2 523	3.69	3.69	1 823.6	683.7	—	6 729
Cavanaugh CCD (part)	637	346	0.81	0.81	783.0	425.3	—	637
Big Lake CDP (part)	623	339	0.49	0.49	1 281.2	697.2	—	623
Clear Lake CCD (part)	—	—	0.04	0.04	—	—	—	—
Conway CCD (part)	48	13	0.06	0.06	770.1	208.6	—	48
La Conner CCD (part)	181	65	0.17	0.17	1 091.7	392.0	—	181
Mount Vernon CCD (part)	28 020	10 415	11.32	11.32	2 474.3	919.7	—	28 020
Mount Vernon city (part)	25 987	9 574	8.19	8.19	3 174.3	1 169.4	—	25 987
Samish CCD (part)	475	24	0.28	0.28	1 706.6	86.2	—	475
Sedro-Woolley CCD (part)	10 403	4 093	7.12	7.11	1 464.1	576.0	—	10 403
Sedro-Woolley city (part)	8 540	3 290	3.13	3.13	2 728.4	1 051.1	—	8 540
Muncie, IN	90 673	39 519	43.01	42.99	2 109.0	919.2	89 317	1 356
In central place	67 334	30 146	23.30	23.29	2 891.4	1 294.5	67 334	—
Muncie city (part)	67 334	30 146	23.30	23.29	2 891.4	1 294.5	67 334	—
Not in central place	23 339	9 373	19.71	19.71	1 184.4	475.7	21 983	1 356

Table 36. **Population, Housing Units, Area Measurements, Density, and Inside and Outside Metropolitan Area for Urban Areas: 2000—Con.**

[Density computed using land area. For information on nonsampling error and definitions, see text]

United States Urbanized Area Urban Cluster Puerto Rico			Area measurements in square miles		Average per square mile		Population	
	Population	Housing units	Total area	Land area	Population	Housing units	Inside metropolitan area	Outside metropolitan area
URBANIZED AREA—Con.								
Total (452 urbanized areas)—Con.								
Muncie, IN—Con.								
Delaware County (part)	89 317	38 953	42.59	42.57	2 097.9	915.0	89 317	—
Center township (part)	70 406	31 373	27.31	27.29	2 580.1	1 149.7	70 406	—
Muncie city (part)	67 063	29 989	22.72	22.71	2 953.7	1 320.8	67 063	—
Hamilton township (part)	4 300	1 631	3.32	3.32	1 296.8	491.9	4 300	—
Muncie city (part)	28	14	0.14	0.14	200.9	100.5	28	—
Harrison township (part)	745	238	0.50	0.50	1 493.8	477.2	745	—
Liberty township (part)	2 438	1 012	2.33	2.33	1 046.8	434.5	2 438	—
Selma town (part)	880	349	0.64	0.64	1 372.4	544.3	880	—
Monroe township (part)	986	391	0.84	0.84	1 178.5	467.3	986	—
Mount Pleasant township (part)	10 297	4 244	8.21	8.21	1 254.5	517.0	10 297	—
Muncie city (part)	243	143	0.44	0.44	547.7	322.3	243	—
Yorktown town (part)	4 784	1 939	3.30	3.30	1 451.4	588.3	4 784	—
Salem township (part)	145	64	0.10	0.10	1 499.2	661.7	145	—
Randolph County (part)	1 356	566	0.42	0.42	3 231.0	1 348.6	—	1 356
Monroe township (part)	1 356	566	0.42	0.42	3 231.0	1 348.6	—	1 356
Parker City town (part)	1 354	563	0.37	0.37	3 677.6	1 529.2	—	1 354
Murfreesboro, TN	135 855	53 586	88.56	88.33	1 538.0	606.6	135 855	—
In central place	70 458	29 493	34.14	33.94	2 076.0	869.0	70 458	—
Murfreesboro city (part)	67 806	28 473	32.63	32.42	2 091.2	878.1	67 806	—
Nashville-Davidson (balance) (part)	2 652	1 020	1.51	1.51	1 751.6	673.7	2 652	—
Not in central place	65 397	24 093	54.42	54.39	1 202.3	442.9	65 397	—
Davidson County (part)	2 652	1 020	1.51	1.51	1 751.6	673.7	2 652	—
Metropolitan Government CCD (part)	2 652	1 020	1.51	1.51	1 751.6	673.7	2 652	—
Nashville-Davidson (balance) (part)	2 652	1 020	1.51	1.51	1 751.6	673.7	2 652	—
Rutherford County (part)	133 203	52 566	87.04	86.82	1 534.3	605.5	133 203	—
Almaville CCD (part)	5 116	1 679	5.94	5.94	861.3	282.7	5 116	—
Smyrna town (part)	188	74	0.46	0.46	409.2	161.1	188	—
Christiana CCD (part)	2 114	709	3.03	3.03	697.1	233.8	2 114	—
Murfreesboro city (part)	73	31	0.12	0.12	604.4	256.7	73	—
Murfreesboro CCD (part)	78 955	32 238	46.27	46.05	1 714.7	700.1	78 955	—
Murfreesboro city (part)	67 722	28 438	32.47	32.27	2 098.7	881.3	67 722	—
Smyrna CCD (part)	47 018	17 940	31.80	31.80	1 478.5	564.1	47 018	—
La Vergne city (part)	14 623	5 572	9.46	9.46	1 546.6	589.3	14 623	—
Murfreesboro city (part)	11	4	0.04	0.04	313.2	113.9	11	—
Smyrna town (part)	24 886	9 738	13.60	13.60	1 829.9	716.0	24 886	—
Muskegon, MI	154 729	64 071	101.52	99.64	1 552.8	643.0	154 729	—
In central place	40 095	15 994	13.44	13.44	2 982.3	1 189.7	40 095	—
Muskegon city (part)	40 095	15 994	13.44	13.44	2 982.3	1 189.7	40 095	—
Not in central place	114 634	48 077	88.07	86.20	1 329.9	557.7	114 634	—
Muskegon County (part)	118 238	47 938	71.58	70.20	1 684.3	682.9	118 238	—
Dalton township (part)	421	155	0.34	0.34	1 221.6	449.7	421	—
Egelston township (part)	6 830	2 681	8.25	7.79	876.4	344.0	6 830	—
Wolf Lake CDP	4 455	1 761	3.85	3.48	1 279.0	505.6	4 455	—
Fruitport charter township (part)	9 445	3 518	11.75	11.75	804.1	299.5	9 445	—
Fruitport village (part)	1 103	455	0.77	0.77	1 425.1	587.9	1 103	—
Laketon township (part)	4 186	1 560	2.79	2.79	1 500.7	559.3	4 186	—
Muskegon city (part)	40 095	15 994	13.44	13.44	2 982.3	1 189.7	40 095	—
Muskegon township (part)	16 050	6 260	12.59	12.59	1 274.5	497.1	16 050	—
Muskegon Heights city	12 049	5 108	3.17	3.17	3 804.2	1 612.7	12 049	—
North Muskegon city (part)	4 031	1 685	1.79	1.78	2 259.2	944.4	4 031	—
Norton Shores city (part)	20 849	8 941	16.24	15.32	1 360.8	583.6	20 849	—
Roosevelt Park city	3 890	1 896	1.01	1.01	3 865.3	1 884.0	3 890	—
Sullivan township (part)	392	140	0.21	0.21	1 859.3	664.0	392	—
Ottawa County (part)	36 491	16 133	29.93	29.44	1 239.4	548.0	36 491	—
Crockery township (part)	24	13	0.01	0.01	3 381.6	1 831.7	24	—
Ferrysburg city (part)	3 040	1 501	2.97	2.97	1 022.2	504.7	3 040	—
Grand Haven city (part)	11 168	5 532	5.78	5.74	1 947.1	964.5	11 168	—
Grand Haven township (part)	11 438	4 392	13.11	12.79	894.6	343.5	11 438	—
Robinson township (part)	215	98	0.23	0.23	937.2	427.2	215	—
Spring Lake township (part)	10 606	4 597	7.84	7.71	1 375.7	596.3	10 606	—
Spring Lake village (part)	2 514	1 248	1.10	1.06	2 372.4	1 177.7	2 514	—
Myrtle Beach, SC	122 984	89 113	101.90	100.92	1 218.6	883.0	117 751	5 233
In central place	22 696	14 633	14.75	14.72	1 541.5	993.9	22 696	—
Myrtle Beach city (part)	22 696	14 633	14.75	14.72	1 541.5	993.9	22 696	—
Not in central place	100 288	74 480	87.15	86.20	1 163.4	864.0	95 055	5 233
Georgetown County (part)	5 233	3 663	4.30	4.30	1 217.8	852.4	—	5 233
Waccamaw CCD (part)	5 233	3 663	4.30	4.30	1 217.8	852.4	—	5 233
Murrells Inlet CDP (part)	4 967	2 877	3.80	3.80	1 305.8	756.3	—	4 967
Horry County (part)	117 751	85 450	97.60	96.63	1 218.6	884.3	117 751	—
Conway CCD (part)	11 361	4 785	8.37	7.82	1 452.4	611.7	11 361	—
Conway city (part)	10 421	4 394	6.35	5.80	1 796.9	757.7	10 421	—
Conway East CCD (part)	20 475	9 011	19.56	19.47	1 051.4	462.7	20 475	—
Conway city (part)	1 085	183	0.62	0.61	1 766.9	298.0	1 085	—
Forestbrook CDP (part)	2 982	1 190	2.64	2.64	1 129.0	450.5	2 982	—
Red Hill CDP (part)	10 157	4 873	9.14	9.10	1 116.2	535.5	10 157	—
Socastee CDP (part)	2 186	863	2.62	2.59	843.7	333.1	2 186	—
Little River CCD (part)	18 104	23 107	18.08	17.96	1 007.9	1 286.4	18 104	—
Atlantic Beach town	351	244	0.16	0.16	2 214.5	1 539.4	351	—
Briarcliffe Acres town	470	221	0.65	0.65	719.7	338.4	470	—
Little River CDP (part)	4 458	2 848	4.13	4.12	1 082.0	691.2	4 458	—
North Myrtle Beach city (part)	10 001	17 123	8.16	8.14	1 228.2	2 102.9	10 001	—
Myrtle Beach CCD (part)	67 811	48 547	51.59	51.37	1 320.1	945.1	67 811	—
Garden City CDP (part)	9 357	7 995	5.38	5.36	1 745.1	1 491.1	9 357	—
Myrtle Beach city (part)	22 696	14 633	14.75	14.72	1 541.5	993.9	22 696	—
Socastee CDP (part)	10 517	4 763	5.44	5.44	1 931.9	874.9	10 517	—
Surfside Beach town	4 425	3 698	1.96	1.93	2 287.6	1 911.8	4 425	—

Table 36. **Population, Housing Units, Area Measurements, Density, and Inside and Outside Metropolitan Area for Urban Areas: 2000—Con.**

[Density computed using land area. For information on nonsampling error and definitions, see text]

United States Urbanized Area Urban Cluster Puerto Rico			Area measurements in square miles		Average per square mile		Population	
	Population	Housing units	Total area	Land area	Population	Housing units	Inside metropolitan area	Outside metropolitan area
URBANIZED AREA—Con.								
Total (452 urbanized areas)—Con.								
Nampa, ID	95 909	35 264	46.08	46.02	2 084.3	766.4	95 909	—
In central place	51 771	19 335	16.34	16.34	3 169.1	1 183.6	51 771	—
Nampa city (part)	51 771	19 335	16.34	16.34	3 169.1	1 183.6	51 771	—
Not in central place	44 138	15 929	29.74	29.68	1 487.2	536.7	44 138	—
Ada County (part)	76	21	0.06	0.06	1 261.4	348.5	76	—
Boise City CCD (part)	76	21	0.06	0.06	1 261.4	348.5	76	—
Canyon County (part)	95 833	35 243	46.02	45.96	2 085.4	766.9	95 833	—
Caldwell CCD (part)	27 170	10 156	13.72	13.66	1 988.9	743.4	27 170	—
Caldwell city (part)	24 128	8 983	8.76	8.74	2 759.1	1 027.2	24 128	—
Middleton CCD (part)	4 065	1 467	4.58	4.58	886.9	320.1	4 065	—
Middleton city (part)	2 947	1 052	1.44	1.44	2 042.9	729.2	2 947	—
Nampa CCD (part)	63 352	23 340	27.13	27.13	2 335.1	860.3	63 352	—
Caldwell city (part)	1 755	588	0.69	0.69	2 552.6	855.2	1 755	—
Nampa city (part)	51 771	19 335	16.34	16.34	3 169.1	1 183.6	51 771	—
Notus CCD (part)	1 246	280	0.58	0.58	2 143.8	481.7	1 246	—
Napa, CA	79 867	30 276	23.61	23.52	3 395.0	1 287.0	79 867	—
In central place	72 511	27 741	15.14	15.06	4 816.2	1 842.6	72 511	—
Napa city (part)	72 511	27 741	15.14	15.06	4 816.2	1 842.6	72 511	—
Not in central place	7 356	2 535	8.47	8.47	868.6	299.3	7 356	—
Napa County (part)	79 867	30 276	23.61	23.52	3 395.0	1 287.0	79 867	—
Napa CCD (part)	79 867	30 276	23.61	23.52	3 395.0	1 287.0	79 867	—
Napa city (part)	72 511	27 741	15.14	15.06	4 816.2	1 842.6	72 511	—
Nashua, NH—MA	197 155	75 730	139.11	137.70	1 431.8	550.0	197 155	—
In central place	85 987	35 174	26.02	25.69	3 347.4	1 369.3	85 987	—
Nashua city, (part) NH	85 987	35 174	26.02	25.69	3 347.4	1 369.3	85 987	—
Not in central place	111 168	40 556	113.09	112.01	992.5	362.1	111 168	—
Massachusetts	36	13	0.07	0.07	527.2	190.4	36	—
Not in central place	36	13	0.07	0.07	527.2	190.4	36	—
New Hampshire	197 119	75 717	139.04	137.63	1 432.2	550.1	197 119	—
In central place	85 987	35 174	26.02	25.69	3 347.4	1 369.3	85 987	—
Not in central place	111 132	40 543	113.02	111.95	992.7	362.2	111 132	—
Middlesex County (part), MA	36	13	0.07	0.07	527.2	190.4	36	—
Dunstable town (part)	36	13	0.07	0.07	527.2	190.4	36	—
Hillsborough County (part), NH	147 856	57 822	92.86	91.81	1 610.4	629.8	147 856	—
Amherst town (part)	6 048	2 165	10.51	10.47	577.7	206.8	6 048	—
Bedford town (part)	11	3	0.01	0.01	1 145.7	312.5	11	—
Hollis town (part)	1 017	350	1.98	1.98	512.9	176.5	1 017	—
Hudson town (part)	18 446	6 695	17.95	17.74	1 040.1	377.5	18 446	—
Hudson CDP (part)	7 814	3 125	3.11	3.06	2 549.5	1 019.6	7 814	—
Litchfield town (part)	2 909	911	3.60	3.57	814.7	255.1	2 909	—
Merrimack town (part)	23 598	8 494	26.55	26.14	902.7	324.9	23 598	—
East Merrimack CDP (part)	3 784	1 709	3.08	3.00	1 261.3	569.6	3 784	—
Milford town (part)	9 840	4 030	6.23	6.22	1 583.1	648.4	9 840	—
Milford CDP (part)	8 064	3 374	4.18	4.18	1 929.7	807.4	8 064	—
Nashua city (part)	85 987	35 174	26.02	25.69	3 347.4	1 369.3	85 987	—
Rockingham County (part), NH	49 263	17 895	46.19	45.82	1 075.2	390.6	49 263	—
Auburn town (part)	683	233	0.98	0.98	694.1	236.8	683	—
Derry town (part)	24 590	9 660	15.03	14.74	1 668.3	655.4	24 590	—
Derry CDP (part)	18 541	7 686	8.77	8.52	2 177.3	902.6	18 541	—
Londonderry town (part)	19 645	6 582	24.43	24.39	805.4	269.9	19 645	—
Londonderry CDP	11 417	3 881	12.22	12.20	936.0	318.2	11 417	—
Windham town (part)	4 345	1 420	5.75	5.70	761.7	248.9	4 345	—
Nashville-Davidson, TN	749 935	322 016	431.09	430.77	1 740.9	747.5	749 935	—
In central place	542 146	241 673	273.30	273.08	1 985.3	885.0	542 146	—
Belle Meade city	2 943	1 133	3.14	3.14	938.7	361.4	2 943	—
Berry Hill city	674	442	0.90	0.90	752.6	493.5	674	—
Forest Hills city (part)	3 779	1 424	6.08	6.08	621.5	234.2	3 779	—
Goodlettsville city (part)	9 144	4 187	6.29	6.29	1 454.2	665.9	9 144	—
Lakewood city (part)	2 341	1 052	0.96	0.96	2 445.5	1 099.0	2 341	—
Nashville-Davidson (balance) (part)	520 058	232 064	251.91	251.70	2 066.2	922.0	520 058	—
Oak Hill city (part)	3 197	1 366	4.03	4.02	794.5	339.5	3 197	—
Not in central place	207 789	80 343	157.79	157.69	1 317.7	509.5	207 789	—
Davidson County (part)	542 146	241 673	273.30	273.08	1 985.3	885.0	542 146	—
Metropolitan Government CCD (part)	542 146	241 673	273.30	273.08	1 985.3	885.0	542 146	—
Belle Meade city	2 943	1 133	3.14	3.14	938.7	361.4	2 943	—
Berry Hill city	674	442	0.90	0.90	752.6	493.5	674	—
Forest Hills city (part)	3 779	1 424	6.08	6.08	621.5	234.2	3 779	—
Goodlettsville city (part)	9 144	4 187	6.29	6.29	1 454.2	665.9	9 144	—
Lakewood city (part)	2 341	1 052	0.96	0.96	2 445.5	1 099.0	2 341	—
Nashville-Davidson (balance) (part)	520 058	232 064	251.91	251.70	2 066.2	922.0	520 058	—
Oak Hill city (part)	3 197	1 366	4.03	4.02	794.5	339.5	3 197	—
Robertson County (part)	19 390	7 771	12.87	12.87	1 506.5	603.8	19 390	—
Springfield-Greenbrier CCD (part)	19 390	7 771	12.87	12.87	1 506.5	603.8	19 390	—
Greenbrier town (part)	3 993	1 548	2.65	2.65	1 504.0	583.1	3 993	—
Millersville city (part)	888	330	1.59	1.59	559.6	208.0	888	—
Ridgetop city (part)	991	357	1.14	1.14	873.1	314.5	991	—
Springfield city (part)	12 853	5 280	6.34	6.34	2 027.9	833.1	12 853	—
Rutherford County (part)	2 960	1 010	1.98	1.98	1 493.6	509.6	2 960	—
Alma ville CCD (part)	2 960	1 010	1.98	1.98	1 493.6	509.6	2 960	—
La Vergne city (part)	2 960	1 010	1.98	1.98	1 493.6	509.6	2 960	—

Table 36. **Population, Housing Units, Area Measurements, Density, and Inside and Outside Metropolitan Area for Urban Areas: 2000—Con.**

[Density computed using land area. For information on nonsampling error and definitions, see text]

United States Urbanized Area Urban Cluster Puerto Rico			Area measurements in square miles		Average per square mile		Population	
	Population	Housing units	Total area	Land area	Population	Housing units	Inside metropolitan area	Outside metropolitan area
URBANIZED AREA—Con.								
Total (452 urbanized areas)—Con.								
Nashville-Davidson, TN—Con.								
Sumner County (part)	77 912	31 329	57.54	57.52	1 354.5	544.7	77 912	—
Bethpage CCD (part)	153	64	0.13	0.13	1 192.5	498.8	153	—
Gallatin city (part)	153	64	0.13	0.13	1 192.5	498.8	153	—
Castalian Springs CCD (part)	923	334	0.97	0.97	953.3	345.0	923	—
Gallatin city (part)	4	1	0.01	0.01	772.0	193.0	4	—
Gallatin CCD (part)	23 158	9 536	17.16	17.16	1 349.5	555.7	23 158	—
Gallatin city (part)	22 215	9 189	14.63	14.63	1 518.1	628.0	22 215	—
Hendersonville CCD (part)	52 488	20 962	37.85	37.84	1 387.3	554.0	52 488	—
Gallatin city (part)	24	8	0.56	0.56	42.6	14.2	24	—
Goodlettsville city (part)	4 401	1 574	5.28	5.28	833.6	298.1	4 401	—
Hendersonville city (part)	40 427	16 428	22.17	22.15	1 825.1	741.7	40 427	—
Millersville city (part)	2 676	1 110	3.02	3.02	887.3	368.0	2 676	—
White House CCD (part)	1 190	433	1.43	1.43	832.6	303.0	1 190	—
Millersville city (part)	116	41	0.11	0.11	1 057.5	373.8	116	—
Williamson County (part)	80 426	30 079	60.11	60.03	1 339.7	501.0	80 426	—
Brentwood CCD (part)	31 339	11 409	32.86	32.82	955.0	347.7	31 339	—
Brentwood city (part)	20 862	7 044	22.98	22.96	908.5	306.7	20 862	—
Franklin city (part)	4 127	2 342	4.58	4.56	905.9	514.1	4 127	—
Franklin CCD (part)	46 923	18 002	25.41	25.37	1 849.8	709.7	46 923	—
Franklin city (part)	37 216	14 730	17.14	17.10	2 175.8	861.2	37 216	—
Nolensville CCD (part)	2 164	668	1.85	1.85	1 170.1	361.2	2 164	—
Nolensville town (part)	2 093	642	1.73	1.73	1 208.1	370.6	2 093	—
Wilson County (part)	27 101	10 154	25.28	25.28	1 071.9	401.6	27 101	—
Cedars CCD (part)	1 903	674	1.07	1.07	1 783.0	631.5	1 903	—
Mount Juliet city (part)	1 903	674	1.07	1.07	1 783.0	631.5	1 903	—
Martha-Laguardo CCD (part)	1 631	663	1.91	1.91	852.7	346.6	1 631	—
Mount Juliet city (part)	663	291	0.51	0.51	1 298.1	569.8	663	—
Mount Juliet CCD (part)	23 567	8 817	22.30	22.30	1 056.7	395.3	23 567	—
Green Hill CDP (part)	7 068	2 613	3.89	3.89	1 815.7	671.3	7 068	—
Mount Juliet city (part)	8 044	3 056	6.52	6.52	1 234.4	469.0	8 044	—
Newark, OH	70 001	30 397	35.55	35.41	1 977.0	858.5	70 001	—
In central place	46 049	20 534	16.57	16.43	2 802.9	1 249.8	46 049	—
Newark city (part)	46 049	20 534	16.57	16.43	2 802.9	1 249.8	46 049	—
Not in central place	23 952	9 863	18.98	18.98	1 262.1	519.7	23 952	—
Fairfield County (part)	1 787	1 006	1.50	1.50	1 189.1	669.4	1 787	—
Walnut township (part)	1 787	1 006	1.50	1.50	1 189.1	669.4	1 787	—
Buckeye Lake village (part)	3	2	0.16	0.16	18.8	12.5	3	—
Millersport village (part)	861	401	0.33	0.33	2 638.9	1 229.0	861	—
Licking County (part)	68 214	29 391	34.05	33.90	2 011.9	866.9	68 214	—
Granville township (part)	5 364	1 498	2.89	2.89	1 853.1	517.5	5 364	—
Granville village (part)	2 507	1 132	1.83	1.83	1 371.8	619.4	2 507	—
Granville South CDP (part)	411	167	0.49	0.49	840.6	341.5	411	—
Hanover township (part)	877	326	0.92	0.92	958.4	356.3	877	—
Hanover village (part)	877	326	0.92	0.92	958.4	356.3	877	—
Heath city (part)	7 438	3 180	5.45	5.45	1 364.9	583.6	7 438	—
Licking township (part)	191	86	0.39	0.39	485.6	218.7	191	—
Harbor Hills CDP (part)	38	33	0.03	0.03	1 130.3	981.6	38	—
Madison township (part)	912	336	1.02	1.02	890.0	327.9	912	—
Newark city (part)	46 049	20 534	16.57	16.43	2 802.9	1 249.8	46 049	—
Newark township (part)	1 085	464	1.02	1.02	1 064.9	455.4	1 085	—
Newton township (part)	1 003	402	1.22	1.22	821.8	329.4	1 003	—
Union township (part)	5 295	2 565	4.56	4.56	1 161.5	562.6	5 295	—
Buckeye Lake village (part)	3 046	1 533	1.81	1.81	1 681.3	846.2	3 046	—
Hebron village (part)	1 937	886	1.99	1.99	971.9	444.6	1 937	—
New Bedford, MA	146 730	62 788	62.70	62.52	2 346.9	1 004.3	146 730	—
In central place	93 504	41 354	16.77	16.72	5 591.8	2 473.1	93 504	—
New Bedford city (part)	93 504	41 354	16.77	16.72	5 591.8	2 473.1	93 504	—
Not in central place	53 226	21 434	45.93	45.80	1 162.2	468.0	53 226	—
Bristol County (part)	141 736	60 317	55.90	55.72	2 543.5	1 082.4	141 736	—
Acushnet town (part)	6 795	2 696	4.97	4.93	1 376.9	546.3	6 795	—
Acushnet Center CDP	3 171	1 305	1.47	1.46	2 178.8	896.7	3 171	—
Dartmouth town (part)	23 964	8 566	22.95	22.86	1 048.5	374.8	23 964	—
Bliss Corner CDP	5 466	2 410	2.01	2.01	2 724.3	1 201.1	5 466	—
Smith Mills CDP (part)	4 432	1 931	4.76	4.73	936.9	408.2	4 432	—
Fairhaven town (part)	15 430	6 925	8.12	8.12	1 899.4	852.5	15 430	—
Freetown town (part)	2 043	776	3.09	3.09	661.3	251.2	2 043	—
New Bedford city (part)	93 504	41 354	16.77	16.72	5 591.8	2 473.1	93 504	—
Plymouth County (part)	4 994	2 471	6.80	6.79	735.0	363.7	4 994	—
Lakeville town (part)	553	256	0.35	0.35	1 589.0	735.6	553	—
Mattapoisett town (part)	4 441	2 215	6.45	6.45	688.9	343.6	4 441	—
Mattapoisett Center CDP (part)	2 639	1 395	2.10	2.10	1 255.8	663.8	2 639	—
New Haven, CT	531 314	222 648	290.75	285.31	1 862.2	780.4	517 044	14 270
In central place	233 828	99 758	51.61	49.85	4 691.1	2 001.3	233 828	—
Meriden city (part)	57 842	24 481	20.37	20.16	2 869.2	1 214.4	57 842	—
New Haven city (part)	123 626	52 941	20.25	18.85	6 558.4	2 808.5	123 626	—
West Haven city (part)	52 360	22 336	11.00	10.84	4 832.0	2 061.3	52 360	—
Not in central place	297 486	122 890	239.13	235.46	1 263.4	521.9	283 216	14 270
Middlesex County (part)	36 516	17 894	40.04	39.66	920.7	451.2	22 246	14 270
Chester town (part)	2 234	923	2.64	2.63	850.1	351.2	—	2 234
Chester Center CDP (part)	1 434	616	1.60	1.59	903.7	388.2	—	1 434
Clinton town (part)	11 672	5 178	11.71	11.65	1 002.0	444.5	11 672	—
Clinton CDP (part)	3 516	1 624	2.43	2.42	1 451.5	670.4	3 516	—
Deep River town (part)	2 247	1 005	1.71	1.69	1 326.7	593.4	—	2 247
Deep River Center CDP (part)	2 110	929	1.62	1.60	1 318.0	580.3	—	2 110
Durham town (part)	234	74	0.26	0.26	900.6	284.8	234	—
Essex town (part)	5 618	2 555	6.41	6.36	883.3	401.7	—	5 618
Essex Village CDP (part)	1 969	975	1.69	1.69	1 167.1	577.9	—	1 969
Killingworth town (part)	2	1	—	—	586.1	293.1	2	—

Table 36. **Population, Housing Units, Area Measurements, Density, and Inside and Outside Metropolitan Area for Urban Areas: 2000—Con.**

[Density computed using land area. For information on nonsampling error and definitions, see text]

United States Urbanized Area Urban Cluster Puerto Rico			Area measurements in square miles		Average per square mile		Population	
	Population	Housing units	Total area	Land area	Population	Housing units	Inside metropolitan area	Outside metropolitan area
URBANIZED AREA—Con.								
Total (452 urbanized areas)—Con.								
New Haven, CT—Con.								
Middlesex County (part)—Con.								
Middlefield town (part)	1 109	535	2.93	2.76	402.3	194.1	1 109	—
Middletown town (part)	20	7	0.02	0.02	913.4	319.7	20	—
Middletown city (part)	20	7	0.02	0.02	913.4	319.7	20	—
Old Saybrook town (part)	9 209	4 933	10.16	10.11	911.2	488.1	9 209	—
Fenwick borough	52	83	0.43	0.43	121.9	194.5	52	—
Old Saybrook Center CDP (part)	1 962	984	1.97	1.97	994.3	498.7	1 962	—
Saybrook Manor CDP (part)	1 133	1 027	0.76	0.76	1 497.7	1 357.5	1 133	—
Westbrook town (part)	4 171	2 683	4.19	4.18	997.0	641.3	—	4 171
Westbrook Center CDP (part)	2 238	1 662	1.68	1.68	1 336.0	992.2	—	2 238
New Haven County (part)	494 798	204 754	250.70	245.65	2 014.3	833.5	494 798	—
Branford town (part)	28 172	13 132	19.34	18.92	1 489.1	694.1	28 172	—
Branford Center CDP (part)	5 735	2 982	1.85	1.85	3 096.9	1 610.3	5 735	—
Cheshire town (part)	26 653	8 950	24.96	24.93	1 069.1	359.0	26 653	—
Cheshire Village CDP	5 789	2 381	3.36	3.36	1 720.8	707.7	5 789	—
East Haven town (part)	28 137	11 678	12.05	11.70	2 405.5	998.4	28 137	—
East Haven CDP (part)	28 137	11 678	12.05	11.70	2 405.5	998.4	28 137	—
Guilford town (part)	15 994	6 454	19.96	19.77	808.9	326.4	15 994	—
Guilford Center CDP (part)	2 603	1 300	2.23	2.23	1 169.4	584.0	2 603	—
Hamden town (part)	55 088	22 804	21.79	21.32	2 583.4	1 069.4	55 088	—
North Haven CDP (part)	—	—	0.01	0.01	—	—	—	—
Madison town (part)	15 821	6 490	20.12	20.07	788.3	323.4	15 821	—
Madison Center CDP (part)	2 222	1 208	2.08	2.07	1 073.4	583.5	2 222	—
Meriden town (part)	57 842	24 481	20.37	20.16	2 869.2	1 214.4	57 842	—
Meriden city (part)	57 842	24 481	20.37	20.16	2 869.2	1 214.4	57 842	—
New Haven town	123 626	52 941	20.25	18.85	6 558.4	2 808.5	123 626	—
New Haven city	123 626	52 941	20.25	18.85	6 558.4	2 808.5	123 626	—
North Branford town (part)	12 513	4 707	13.04	12.97	965.1	363.0	12 513	—
North Haven town	23 035	8 773	21.09	20.77	1 108.9	422.3	23 035	—
North Haven CDP (part)	23 035	8 773	21.09	20.77	1 109.0	422.4	23 035	—
Orange town (part)	12 834	4 718	15.52	15.45	830.7	305.4	12 834	—
Orange CDP (part)	12 834	4 718	15.52	15.45	830.7	305.4	12 834	—
Prospect town (part)	218	79	0.19	0.19	1 119.1	405.5	218	—
Wallingford town (part)	41 352	16 735	29.27	28.90	1 430.7	579.0	41 352	—
Wallingford Center CDP	17 509	7 720	7.29	7.16	2 444.6	1 077.9	17 509	—
West Haven town (part)	52 360	22 336	11.00	10.84	4 832.0	2 061.3	52 360	—
West Haven city (part)	52 360	22 336	11.00	10.84	4 832.0	2 061.3	52 360	—
Woodbridge town (part)	1 153	476	0.80	0.80	1 435.1	592.5	1 153	—
New Orleans, LA	1 009 283	428 259	198.52	197.84	5 101.6	2 164.7	1 009 283	—
In central place	698 160	307 960	109.57	108.93	6 409.2	2 827.1	698 160	—
Kenner city (part)	70 517	27 378	15.14	15.14	4 659.0	1 808.8	70 517	—
Metairie CDP (part)	146 136	67 225	23.26	23.21	6 296.7	2 896.6	146 136	—
New Orleans city (part)	481 507	213 357	71.17	70.59	6 821.4	3 022.6	481 507	—
Not in central place	311 123	120 299	88.95	88.90	3 499.5	1 353.1	311 123	—
Jefferson Parish (part)	447 801	183 663	99.32	99.25	4 512.1	1 850.6	447 801	—
District 1 (part)	80 316	31 527	16.35	16.35	4 913.0	1 928.5	80 316	—
Gretna city (part)	17 423	7 665	3.50	3.50	4 983.9	2 192.6	17 423	—
Harvey CDP (part)	12 346	4 738	3.47	3.47	3 561.6	1 366.8	12 346	—
Marrero CDP (part)	3 879	1 803	0.69	0.69	5 654.9	2 628.5	3 879	—
Terrytown CDP (part)	25 430	9 656	3.71	3.71	6 862.8	2 605.9	25 430	—
Timberlane CDP	11 405	4 159	2.14	2.14	5 340.4	1 947.5	11 405	—
District 2 (part)	78 695	30 405	26.03	26.01	3 025.6	1 169.0	78 695	—
Avondale CDP (part)	5 439	1 810	4.59	4.59	1 184.2	394.1	5 439	—
Bridge City CDP (part)	3 950	1 521	2.77	2.77	1 424.2	548.4	3 950	—
Elmwood CDP (part)	247	145	0.03	0.03	8 139.3	4 778.2	247	—
Estelle CDP (part)	15 880	5 124	3.47	3.47	4 577.9	1 477.2	15 880	—
Harvey CDP (part)	—	—	0.10	0.10	—	—	—	—
Jefferson CDP (part)	10 927	5 307	2.58	2.58	4 232.1	2 055.5	10 927	—
Marrero CDP (part)	17 502	6 503	4.02	4.02	4 351.7	1 616.9	17 502	—
Metairie CDP (part)	6 145	3 004	1.52	1.52	4 030.9	1 970.5	6 145	—
Westwego city (part)	9 857	4 199	3.06	3.04	3 241.8	1 381.0	9 857	—
Woodmere CDP (part)	3 328	1 005	0.49	0.49	6 780.3	2 047.5	3 328	—
District 3 (part)	66 105	22 599	17.63	17.63	3 750.5	1 282.2	66 105	—
Bridge City CDP (part)	4 373	1 546	1.60	1.60	2 736.3	967.4	4 373	—
Harvey CDP (part)	9 880	3 863	2.66	2.66	3 719.5	1 454.3	9 880	—
Kenner city (part)	13 559	4 768	5.66	5.66	2 396.8	842.8	13 559	—
Marrero CDP (part)	14 784	4 740	2.36	2.36	6 261.1	2 007.4	14 784	—
Metairie CDP (part)	2 674	1 069	0.36	0.36	7 443.3	2 975.6	2 674	—
River Ridge CDP (part)	1 264	493	0.21	0.21	6 119.5	2 386.8	1 264	—
Waggaman CDP (part)	8 950	2 924	3.53	3.53	2 538.6	829.4	8 950	—
Westwego city (part)	906	322	0.14	0.14	6 688.3	2 377.1	906	—
Woodmere CDP (part)	9 710	2 873	1.12	1.12	8 703.9	2 575.3	9 710	—
District 4 (part)	74 044	30 906	11.83	11.78	6 286.9	2 624.2	74 044	—
Kenner city (part)	32 946	13 535	5.45	5.45	6 046.4	2 484.0	32 946	—
Metairie CDP (part)	41 098	17 371	6.38	6.33	6 494.1	2 744.9	41 098	—
District 5 (part)	74 516	31 173	16.56	16.56	4 499.7	1 882.4	74 516	—
Elmwood CDP (part)	4 023	2 783	3.65	3.65	1 101.0	761.6	4 023	—
Harahan city (part)	9 885	4 129	1.97	1.97	5 023.5	2 098.3	9 885	—
Jefferson CDP (part)	916	509	0.18	0.18	5 200.5	2 889.8	916	—
Kenner city (part)	24 012	9 075	4.03	4.03	5 959.0	2 252.1	24 012	—
Metairie CDP (part)	22 094	8 728	4.07	4.07	5 425.9	2 143.5	22 094	—
River Ridge CDP (part)	13 324	5 832	2.61	2.61	5 107.4	2 235.5	13 324	—
District 6 (part)	74 125	37 053	10.92	10.92	6 785.5	3 391.9	74 125	—
Metairie CDP (part)	74 125	37 053	10.92	10.92	6 785.5	3 391.9	74 125	—
Orleans Parish (part)	481 507	213 357	71.17	70.59	6 821.4	3 022.6	481 507	—
New Orleans city (part)	481 507	213 357	71.17	70.59	6 821.4	3 022.6	481 507	—
Plaquemines Parish (part)	8 567	3 255	4.96	4.96	1 726.7	656.1	8 567	—
District 1 (part)	192	70	0.16	0.16	1 182.0	430.9	192	—
District 2 (part)	3 111	1 181	2.43	2.43	1 282.6	486.9	3 111	—
Belle Chasse CDP (part)	3 111	1 181	2.43	2.43	1 282.6	486.9	3 111	—
District 3 (part)	3 526	1 312	1.49	1.49	2 370.8	882.2	3 526	—

Table 36. **Population, Housing Units, Area Measurements, Density, and Inside and Outside Metropolitan Area for Urban Areas: 2000—Con.**

[Density computed using land area. For information on nonsampling error and definitions, see text]

United States Urbanized Area Urban Cluster Puerto Rico			Area measurements in square miles		Average per square mile		Population	
	Population	Housing units	Total area	Land area	Population	Housing units	Inside metropolitan area	Outside metropolitan area
URBANIZED AREA—Con.								
Total (452 urbanized areas)—Con.								
New Orleans, LA—Con.								
Plaquemines Parish (part)—Con.								
District 3 (part)—Con.								
Belle Chasse CDP (part)	3 526	1 312	1.49	1.49	2 370.8	882.2	3 526	—
District 4 (part)	1 738	692	0.89	0.89	1 961.2	780.9	1 738	—
Belle Chasse CDP (part)	1 606	648	0.87	0.87	1 856.2	748.9	1 606	—
St. Bernard Parish (part)	64 592	25 506	20.36	20.35	3 174.7	1 253.6	64 592	—
District A (part)	12 316	5 403	3.55	3.55	3 469.1	1 521.9	12 316	—
Arabi CDP (part)	8 093	3 688	1.76	1.76	4 597.3	2 095.0	8 093	—
Chalmette CDP (part)	4 223	1 715	1.79	1.79	2 359.4	958.2	4 223	—
District B (part)	13 215	5 509	2.09	2.09	6 323.3	2 636.0	13 215	—
Chalmette CDP (part)	13 215	5 509	2.09	2.09	6 323.3	2 636.0	13 215	—
District C (part)	12 914	5 021	2.77	2.77	4 659.7	1 811.7	12 914	—
Chalmette CDP (part)	12 914	5 021	2.77	2.77	4 659.7	1 811.7	12 914	—
District D (part)	14 955	5 498	5.37	5.37	2 785.6	1 024.1	14 955	—
Chalmette CDP (part)	1 717	651	0.58	0.58	2 938.1	1 114.0	1 717	—
Meraux CDP (part)	10 192	3 793	4.16	4.16	2 447.8	911.0	10 192	—
Violet CDP (part)	3 046	1 054	0.62	0.62	4 907.2	1 698.0	3 046	—
District E (part)	11 192	4 075	6.58	6.57	1 704.7	620.7	11 192	—
Poydras CDP (part)	3 886	1 518	3.10	3.09	1 257.1	491.1	3 886	—
Violet CDP (part)	5 423	1 832	2.04	2.04	2 654.4	896.7	5 423	—
St. Charles Parish (part)	6 816	2 478	2.71	2.70	2 527.9	919.0	6 816	—
District 2 (part)	386	139	0.36	0.36	1 085.7	391.0	386	—
Destrehan CDP (part)	386	139	0.29	0.29	1 333.2	480.1	386	—
St. Rose CDP (part)	—	—	0.07	0.07	—	—	—	—
District 5 (part)	6 430	2 339	2.35	2.34	2 747.0	999.3	6 430	—
St. Rose CDP (part)	6 430	2 339	2.35	2.34	2 747.0	999.3	6 430	—
New York—Newark, NY—NJ—CT.....	17 799 861	6 844 393	3 396.08	3 352.60	5 309.3	2 041.5	17 799 861	—
In central place	10 055 082	3 952 159	561.13	555.64	18 096.3	7 112.8	10 055 082	—
Stamford city, (part) CT	53	21	0.07	0.07	771.8	305.8	53	—
Bayonne city, (part) NJ	61 842	26 826	5.63	5.63	10 992.2	4 768.2	61 842	—
Clifton city, (part) NJ	78 672	31 060	11.31	11.30	6 965.2	2 749.9	78 672	—
East Orange city, NJ	69 824	28 485	3.93	3.93	17 776.6	7 252.0	69 824	—
Edison CDP, (part) NJ	97 496	35 978	24.09	24.03	4 056.9	1 497.1	97 496	—
Elizabeth city, (part) NJ	120 568	42 838	12.31	12.22	9 865.5	3 505.2	120 568	—
Irvington CDP, NJ	60 695	24 116	2.96	2.96	20 528.3	8 156.5	60 695	—
Jersey City city, (part) NJ	240 055	93 648	14.94	14.92	16 093.7	6 278.3	240 055	—
Newark city, (part) NJ	273 546	100 141	24.00	23.80	11 495.0	4 208.1	273 546	—
Passaic city, (part) NJ	67 861	20 194	3.11	3.11	21 804.7	6 488.6	67 861	—
Paterson city, (part) NJ	149 222	47 169	8.57	8.44	17 675.4	5 587.2	149 222	—
Toms River CDP, (part) NJ	86 327	34 375	39.46	39.37	2 192.7	873.1	86 327	—
Union CDP, NJ	54 405	20 001	9.12	9.12	5 968.1	2 194.1	54 405	—
Union City city, NJ	67 088	23 741	1.27	1.27	52 977.8	18 747.7	67 088	—
Wayne CDP, NJ	54 069	19 218	25.19	23.82	2 269.5	806.7	54 069	—
West Milford CDP, (part) NJ	11 817	4 200	12.92	11.18	1 056.5	375.5	11 817	—
Brentwood CDP, NY	53 917	13 039	10.06	10.06	5 357.3	1 295.6	53 917	—
Hempstead village, NY	56 554	15 579	3.68	3.68	15 366.1	4 232.9	56 554	—
Levittown CDP, NY	53 067	17 410	6.88	6.88	7 717.5	2 531.9	53 067	—
Mount Vernon city, NY	68 381	27 048	4.38	4.36	15 689.3	6 205.9	68 381	—
New Rochelle city, (part) NY	72 182	26 995	10.25	10.10	7 149.4	2 673.8	72 182	—
New York city, (part) NY	8 008 278	3 200 912	298.69	297.53	26 915.7	10 758.2	8 008 278	—
White Plains city, NY	53 077	21 576	9.89	9.80	5 415.2	2 201.4	53 077	—
Yonkers city, (part) NY	196 086	77 589	18.43	18.08	10 847.5	4 292.2	196 086	—
Not in central place	7 744 779	2 892 234	2 834.95	2 796.96	2 769.0	1 034.1	7 744 779	—
Connecticut	254	94	0.25	0.25	1 030.9	381.5	254	—
In central place	53	21	0.07	0.07	771.8	305.8	53	—
Not in central place	201	73	0.18	0.18	1 131.1	410.8	201	—
New Jersey	5 928 765	2 289 089	1 838.30	1 812.54	3 271.0	1 262.9	5 928 765	—
In central place	1 493 487	551 990	198.80	195.09	7 655.4	2 829.4	1 493 487	—
Not in central place	4 435 278	1 737 099	1 639.51	1 617.45	2 742.1	1 074.0	4 435 278	—
New York	11 870 842	4 555 210	1 557.53	1 539.82	7 709.2	2 958.3	11 870 842	—
In central place	8 561 542	3 400 148	362.26	360.48	23 750.1	9 432.2	8 561 542	—
Not in central place	3 309 300	1 155 062	1 195.26	1 179.34	2 806.1	979.4	3 309 300	—
Fairfield County (part), CT	254	94	0.25	0.25	1 030.9	381.5	254	—
Greenwich town (part)	201	73	0.18	0.18	1 131.1	410.8	201	—
Stamford town (part)	53	21	0.07	0.07	771.8	305.8	53	—
Stamford city (part)	53	21	0.07	0.07	771.8	305.8	53	—
Bergen County (part), NJ	882 452	339 196	219.34	216.02	4 085.1	1 570.2	882 452	—
Allendale borough	6 699	2 143	3.15	3.12	2 143.9	685.8	6 699	—
Alpine borough (part)	2 183	730	6.36	6.36	343.5	114.9	2 183	—
Bergenfield borough	26 247	9 147	2.90	2.90	9 065.4	3 159.3	26 247	—
Bogota borough (part)	8 249	2 915	0.76	0.76	10 841.3	3 831.1	8 249	—
Carlstadt borough (part)	5 917	2 473	3.97	3.95	1 496.4	625.4	5 917	—
Cliffside Park borough	23 007	10 375	0.96	0.96	23 847.7	10 754.1	23 007	—
Closter borough	8 383	2 865	3.29	3.17	2 644.3	903.7	8 383	—
Cresskill borough	7 746	2 702	2.14	2.14	3 625.9	1 264.8	7 746	—
Demarest borough	4 845	1 634	2.07	2.07	2 343.7	790.4	4 845	—
Dumont borough	17 503	6 465	1.99	1.99	8 812.6	3 255.1	17 503	—
East Rutherford borough (part)	8 716	3 771	3.81	3.81	2 289.1	990.4	8 716	—
Edgewater borough (part)	7 677	4 277	0.85	0.85	9 060.6	5 047.8	7 677	—
Elmwood Park borough (part)	18 925	7 242	2.65	2.65	7 129.8	2 728.3	18 925	—
Emerson borough	7 197	2 398	2.42	2.24	3 216.3	1 071.7	7 197	—
Englewood city (part)	26 203	9 614	4.93	4.92	5 322.0	1 952.7	26 203	—
Englewood Cliffs borough (part)	5 322	1 889	2.09	2.09	2 544.3	903.1	5 322	—
Fair Lawn borough (part)	31 637	12 006	5.17	5.17	6 121.0	2 322.9	31 637	—
Fairview borough	13 255	4 988	0.85	0.85	15 585.5	5 865.0	13 255	—
Fort Lee borough (part)	35 461	17 446	2.53	2.53	14 001.7	6 888.5	35 461	—
Franklin Lakes borough	10 422	3 395	9.83	9.45	1 102.5	359.2	10 422	—

Table 36. **Population, Housing Units, Area Measurements, Density, and Inside and Outside Metropolitan Area for Urban Areas: 2000—Con.**

[Density computed using land area. For information on nonsampling error and definitions, see text]

United States Urbanized Area Urban Cluster Puerto Rico			Area measurements in square miles		Average per square mile		Population	
	Population	Housing units	Total area	Land area	Population	Housing units	Inside metropolitan area	Outside metropolitan area
URBANIZED AREA—Con.								
Total (452 urbanized areas)—Con.								
New York—Newark, NY—NJ—CT—Con.								
Bergen County (part), NJ—Con.								
Garfield city (part)	29 786	11 698	2.14	2.13	13 976.0	5 488.8	29 786	—
Glen Rock borough	11 546	4 024	2.73	2.72	4 246.1	1 479.9	11 546	—
Hackensack city (part)	42 677	18 945	4.12	4.12	10 358.3	4 598.2	42 677	—
Harrington Park borough	4 740	1 583	2.07	1.86	2 555.0	853.3	4 740	—
Hasbrouck Heights borough	11 662	4 617	1.51	1.51	7 735.0	3 062.3	11 662	—
Haworth borough	3 390	1 146	2.36	1.96	1 732.3	585.6	3 390	—
Hillsdale borough	10 087	3 547	2.99	2.98	3 383.2	1 189.7	10 087	—
Ho-Ho-Kus borough	4 060	1 465	1.75	1.74	2 331.1	841.2	4 060	—
Leonia borough (part)	8 914	3 343	1.51	1.51	5 921.3	2 220.6	8 914	—
Little Ferry borough (part)	10 800	4 449	1.55	1.53	7 075.2	2 914.6	10 800	—
Lodi borough	23 971	9 908	2.27	2.26	10 590.6	4 377.4	23 971	—
Lyndhurst township (part)	19 383	8 103	4.65	4.65	4 169.7	1 743.1	19 383	—
Lyndhurst CDP (part)	19 383	8 103	4.65	4.65	4 169.7	1 743.1	19 383	—
Mahwah township (part)	23 424	9 341	11.13	11.05	2 119.3	845.1	23 424	—
Maywood borough	9 523	3 777	1.30	1.30	7 326.2	2 905.7	9 523	—
Midland Park borough	6 947	2 650	1.57	1.56	4 439.5	1 693.5	6 947	—
Montvale borough	7 034	2 590	3.98	3.97	1 769.8	651.7	7 034	—
Moonachie borough	2 754	1 074	1.73	1.73	1 596.5	622.6	2 754	—
New Milford borough	16 400	6 437	2.31	2.31	7 099.0	2 786.4	16 400	—
North Arlington borough (part)	15 181	6 529	2.58	2.58	5 880.7	2 529.2	15 181	—
Northvale borough	4 460	1 596	1.32	1.32	3 381.2	1 210.0	4 460	—
Norwood borough	5 751	1 888	2.76	2.75	2 091.4	686.6	5 751	—
Oakland borough (part)	11 438	3 957	5.44	5.33	2 147.2	742.8	11 438	—
Old Tappan borough	5 482	1 804	4.08	3.23	1 697.4	558.6	5 482	—
Oradell borough	8 047	2 833	2.55	2.42	3 319.0	1 168.5	8 047	—
Palisades Park borough (part)	17 073	6 386	1.21	1.21	14 112.4	5 278.6	17 073	—
Paramus borough	25 737	8 209	10.47	10.47	2 457.7	783.9	25 737	—
Park Ridge borough	8 708	3 258	2.64	2.60	3 353.3	1 254.6	8 708	—
Ramsey borough	14 351	5 400	5.60	5.56	2 583.2	972.0	14 351	—
Ridgefield borough (part)	10 830	4 120	2.64	2.61	4 149.8	1 578.7	10 830	—
Ridgefield Park village (part)	12 873	5 134	1.73	1.73	7 435.7	2 965.5	12 873	—
Ridgewood village	24 936	8 802	5.83	5.79	4 308.9	1 521.0	24 936	—
River Edge borough	10 946	4 210	1.90	1.89	5 804.5	2 232.5	10 946	—
River Vale township	9 449	3 312	4.31	4.08	2 317.7	812.4	9 449	—
River Vale CDP	9 449	3 312	4.31	4.08	2 317.7	812.4	9 449	—
Rochelle Park township	5 528	2 111	1.05	1.05	5 287.7	2 019.2	5 528	—
Rochelle Park CDP	5 528	2 111	1.05	1.05	5 287.7	2 019.2	5 528	—
Rockleigh borough	391	80	0.97	0.97	402.2	82.3	391	—
Rutherford borough (part)	18 110	7 214	2.81	2.81	6 451.7	2 570.0	18 110	—
Saddle Brook township	13 155	5 161	2.73	2.72	4 830.8	1 895.2	13 155	—
Saddle Brook CDP	13 155	5 161	2.73	2.72	4 830.8	1 895.2	13 155	—
Saddle River borough	3 201	1 183	4.98	4.98	642.6	237.5	3 201	—
South Hackensack township (part)	2 249	830	0.71	0.71	3 161.2	1 166.6	2 249	—
Teaneck township (part)	39 260	13 719	6.05	6.05	6 486.2	2 266.5	39 260	—
Teaneck CDP (part)	39 260	13 719	6.05	6.05	6 486.2	2 266.5	39 260	—
Tenafly borough (part)	13 806	4 897	4.61	4.61	2 993.4	1 061.8	13 806	—
Teterboro borough	18	8	1.11	1.11	16.2	7.2	18	—
Upper Saddle River borough	7 741	2 560	5.30	5.29	1 462.7	483.7	7 741	—
Waldwick borough	9 622	3 495	2.09	2.08	4 616.2	1 676.8	9 622	—
Wallington borough (part)	11 583	4 906	1.00	1.00	11 632.5	4 927.0	11 583	—
Washington township	8 938	3 245	2.96	2.91	3 071.1	1 115.0	8 938	—
Washington Township CDP	8 938	3 245	2.96	2.91	3 071.1	1 115.0	8 938	—
Westwood borough	10 999	4 610	2.32	2.32	4 745.0	1 988.8	10 999	—
Woodcliff Lake borough	5 745	1 842	3.54	3.33	1 725.3	553.2	5 745	—
Wood-Ridge borough	7 644	3 087	1.10	1.10	6 958.5	2 810.2	7 644	—
Wyckoff township	16 508	5 638	6.57	6.55	2 521.6	861.2	16 508	—
Wyckoff CDP	16 508	5 638	6.57	6.55	2 521.6	861.2	16 508	—
Essex County (part), NJ—Con.								
Belleville township (part)	35 928	14 144	3.35	3.34	10 744.3	4 229.8	35 928	—
Belleville CDP (part)	35 928	14 144	3.35	3.34	10 744.3	4 229.8	35 928	—
Bloomfield township	47 683	19 508	5.33	5.32	8 961.5	3 666.3	47 683	—
Bloomfield CDP	47 683	19 508	5.33	5.32	8 961.5	3 666.3	47 683	—
Caldwell borough	7 584	3 396	1.19	1.19	6 396.4	2 864.2	7 584	—
Cedar Grove township	12 300	4 470	4.35	4.22	2 913.1	1 058.7	12 300	—
Cedar Grove CDP	12 300	4 470	4.35	4.22	2 913.1	1 058.7	12 300	—
City of Orange township	32 868	12 665	2.21	2.21	14 903.7	5 742.8	32 868	—
Orange CDP	32 868	12 665	2.21	2.21	14 903.7	5 742.8	32 868	—
East Orange city	69 824	28 485	3.93	3.93	17 776.6	7 252.0	69 824	—
Essex Fells borough	2 162	761	1.41	1.41	1 534.0	540.0	2 162	—
Fairfield township (part)	6 613	2 161	4.07	4.07	1 624.5	530.9	6 613	—
Fairfield CDP (part)	6 613	2 161	4.07	4.07	1 624.5	530.9	6 613	—
Glen Ridge borough	7 271	2 490	1.28	1.28	5 695.0	1 950.3	7 271	—
Irvington township	60 695	24 116	2.96	2.96	20 528.3	8 156.5	60 695	—
Irvington CDP	60 695	24 116	2.96	2.96	20 528.3	8 156.5	60 695	—
Livingston township	27 391	9 457	14.07	13.88	1 973.1	681.2	27 391	—
Livingston CDP	27 391	9 457	14.07	13.88	1 973.1	681.2	27 391	—
Maplewood township	23 868	8 615	3.85	3.85	6 207.1	2 240.4	23 868	—
Maplewood CDP	23 868	8 615	3.85	3.85	6 207.1	2 240.4	23 868	—
Millburn township	19 765	7 158	9.90	9.38	2 106.2	762.8	19 765	—
Millburn CDP	19 765	7 158	9.90	9.38	2 106.2	762.8	19 765	—
Montclair township	38 977	15 531	6.31	6.30	6 183.6	2 464.0	38 977	—
Montclair CDP	38 977	15 531	6.31	6.30	6 183.6	2 464.0	38 977	—
Newark city (part)	273 546	100 141	24.00	23.80	11 495.0	4 208.1	273 546	—
North Caldwell borough	7 375	2 108	3.00	2.99	2 464.6	704.5	7 375	—
Nutley township (part)	27 362	11 118	3.39	3.37	8 123.0	3 300.6	27 362	—
Nutley CDP (part)	27 362	11 118	3.39	3.37	8 123.0	3 300.6	27 362	—
Roseland borough	5 298	2 187	3.62	3.62	1 463.6	604.2	5 298	—
South Orange Village township	16 964	5 671	2.86	2.85	5 945.3	1 987.5	16 964	—
South Orange CDP	16 964	5 671	2.86	2.85	5 945.3	1 987.5	16 964	—
Verona township	13 533	5 719	2.77	2.75	4 917.4	2 078.1	13 533	—
Verona CDP	13 533	5 719	2.77	2.75	4 917.4	2 078.1	13 533	—
West Caldwell township (part)	11 210	4 037	4.20	4.20	2 669.2	961.2	11 210	—
West Caldwell CDP (part)	11 210	4 037	4.20	4.20	2 669.2	961.2	11 210	—

Table 36. **Population, Housing Units, Area Measurements, Density, and Inside and Outside Metropolitan Area for Urban Areas: 2000—Con.**

[Density computed using land area. For information on nonsampling error and definitions, see text]

United States Urbanized Area Urban Cluster Puerto Rico			Area measurements in square miles		Average per square mile		Population	
	Population	Housing units	Total area	Land area	Population	Housing units	Inside metropolitan area	Outside metropolitan area
URBANIZED AREA—Con.								
Total (452 urbanized areas)—Con.								
New York—Newark, NY—NJ—CT—Con.								
Essex County (part), NJ—Con.								
West Orange township	44 943	16 901	12.23	12.12	3 708.7	1 394.7	44 943	—
West Orange CDP	44 943	16 901	12.23	12.12	3 708.7	1 394.7	44 943	—
Hudson County (part), NJ	608 975	240 618	46.80	46.69	13 043.6	5 153.8	608 975	—
Bayonne city (part)	61 842	26 826	5.63	5.63	10 992.2	4 768.2	61 842	—
East Newark borough (part)	2 377	799	0.10	0.10	23 330.0	7 842.1	2 377	—
Guttenberg town (part)	10 807	4 650	0.19	0.19	56 012.0	24 100.7	10 807	—
Harrison town (part)	14 424	5 254	1.22	1.22	11 811.1	4 302.2	14 424	—
Hoboken city (part)	38 577	19 915	1.28	1.28	30 239.2	15 610.7	38 577	—
Jersey City city (part)	240 055	93 648	14.94	14.92	16 093.7	6 278.3	240 055	—
Kearny town (part)	40 513	13 872	9.15	9.14	4 433.2	1 518.0	40 513	—
North Bergen township (part)	58 092	22 009	5.25	5.20	11 179.6	4 235.5	58 092	—
Secaucus town (part)	15 931	6 385	5.89	5.89	2 706.7	1 084.8	15 931	—
Union City city	67 088	23 741	1.27	1.27	52 977.8	18 747.7	67 088	—
Weehawken township (part)	13 501	6 159	0.87	0.85	15 891.3	7 249.4	13 501	—
West New York town (part)	45 768	17 360	1.02	1.02	44 995.1	17 066.8	45 768	—
Hunterdon County (part), NJ	48 123	17 567	40.55	40.43	1 190.3	434.5	48 123	—
Clinton town (part)	2 632	1 095	1.39	1.37	1 916.0	797.1	2 632	—
Clinton township (part)	9 517	3 064	8.69	8.65	1 100.3	354.2	9 517	—
Annandale CDP (part)	1 231	452	1.09	1.09	1 128.0	414.2	1 231	—
East Amwell township (part)	637	239	0.70	0.70	904.3	339.3	637	—
Flemington borough	4 200	1 876	1.07	1.07	3 927.4	1 754.2	4 200	—
Franklin township (part)	78	27	0.12	0.12	636.3	220.3	78	—
High Bridge borough	3 776	1 478	2.43	2.41	1 566.0	613.0	3 776	—
Lebanon borough	1 065	477	0.87	0.87	1 227.3	549.7	1 065	—
Lebanon township (part)	84	41	0.04	0.04	2 302.2	1 123.7	84	—
Raritan township (part)	15 388	5 543	15.19	15.19	1 013.3	365.0	15 388	—
Readington township (part)	8 071	3 183	9.78	9.73	829.5	327.1	8 071	—
White House Station CDP (part)	1 817	857	0.90	0.86	2 115.3	997.7	1 817	—
Tewksbury township (part)	49	14	0.02	0.02	2 650.8	757.4	49	—
Union township (part)	2 588	518	0.22	0.22	11 613.2	2 324.4	2 588	—
West Amwell township (part)	38	12	0.04	0.04	1 009.1	318.7	38	—
Mercer County (part), NJ	34 526	11 514	19.15	18.88	1 828.7	609.8	34 526	—
Hopewell township (part)	1 248	406	1.71	1.67	747.8	243.3	1 248	—
Lawrence township (part)	927	338	1.08	1.08	861.8	314.2	927	—
Princeton borough	14 203	3 495	1.85	1.85	7 686.3	1 891.4	14 203	—
Princeton township (part)	15 212	5 945	13.27	13.04	1 166.7	456.0	15 212	—
Princeton North CDP	4 528	1 831	1.62	1.62	2 796.8	1 130.9	4 528	—
West Windsor township (part)	2 936	1 330	1.25	1.25	2 349.9	1 064.5	2 936	—
Middlesex County (part), NJ	723 656	262 640	210.92	209.66	3 451.5	1 252.7	723 656	—
Carteret borough (part)	20 709	7 320	4.36	4.36	4 749.7	1 678.9	20 709	—
Dunellen borough	6 823	2 520	1.04	1.04	6 573.9	2 428.0	6 823	—
East Brunswick township (part)	46 033	16 380	17.33	17.21	2 675.1	951.9	46 033	—
East Brunswick CDP (part)	46 033	16 380	17.33	17.21	2 675.1	951.9	46 033	—
Edison township (part)	97 496	35 978	24.09	24.03	4 056.9	1 497.1	97 496	—
Edison CDP (part)	97 496	35 978	24.09	24.03	4 056.9	1 497.1	97 496	—
Helmetta borough	1 825	769	0.90	0.85	2 153.6	907.5	1 825	—
Highland Park borough	13 999	6 071	1.84	1.84	7 614.1	3 302.0	13 999	—
Jamesburg borough	6 025	2 240	0.85	0.84	7 148.2	2 657.6	6 025	—
Metuchen borough	12 840	5 104	2.74	2.74	4 684.8	1 862.2	12 840	—
Middlesex borough (part)	13 717	5 130	3.50	3.50	3 921.1	1 466.5	13 717	—
Milltown borough	7 000	2 670	1.57	1.57	4 452.0	1 698.1	7 000	—
Monroe township (part)	25 480	12 474	17.43	17.33	1 470.7	720.0	25 480	—
Clearbrook Park CDP	3 053	2 067	0.87	0.85	3 584.9	2 427.1	3 053	—
Concordia CDP	3 658	2 341	1.08	1.05	3 477.2	2 225.3	3 658	—
Rossmoor CDP	3 129	2 345	0.90	0.90	3 466.9	2 598.2	3 129	—
Whittingham CDP	2 483	1 414	1.01	1.01	2 462.4	1 402.3	2 483	—
New Brunswick city (part)	48 573	13 893	5.23	5.23	9 293.5	2 658.1	48 573	—
North Brunswick township (part)	36 287	13 932	12.10	12.02	3 018.3	1 158.8	36 287	—
North Brunswick Township CDP (part)	36 287	13 932	12.10	12.02	3 018.3	1 158.8	36 287	—
Old Bridge township (part)	59 149	21 407	22.57	22.42	2 638.2	954.8	59 149	—
Brownville CDP	2 660	1 186	0.94	0.94	2 823.7	1 259.0	2 660	—
Laurence Harbor CDP (part)	6 227	2 362	2.82	2.82	2 210.3	838.4	6 227	—
Madison Park CDP (part)	6 929	2 533	1.64	1.64	4 216.1	1 541.3	6 929	—
Old Bridge CDP (part)	22 756	7 320	6.77	6.64	3 424.5	1 101.6	22 756	—
Perth Amboy city (part)	47 303	15 236	4.79	4.78	9 892.0	3 186.2	47 303	—
Piscataway township (part)	50 404	16 913	18.17	18.11	2 783.7	934.1	50 404	—
Society Hill CDP	3 804	1 269	1.37	1.37	2 774.0	925.4	3 804	—
Plainsboro township (part)	2 972	1 323	1.87	1.71	1 740.3	774.7	2 972	—
Sayreville borough (part)	40 377	15 235	12.12	12.06	3 348.1	1 263.3	40 377	—
South Amboy city (part)	7 913	3 110	1.55	1.55	5 102.1	2 005.3	7 913	—
South Brunswick township (part)	36 554	13 418	21.87	21.77	1 678.8	616.3	36 554	—
Dayton CDP (part)	6 235	2 252	2.12	2.12	2 936.4	1 060.6	6 235	—
Heathcote CDP	4 755	2 059	2.63	2.63	1 810.2	783.9	4 755	—
Kendall Park CDP	9 006	3 094	3.72	3.72	2 418.4	830.8	9 006	—
Kingston CDP	1 292	576	0.91	0.90	1 440.9	642.4	1 292	—
Monmouth Junction CDP	2 721	881	1.51	1.50	1 819.2	589.0	2 721	—
South Plainfield borough	21 810	7 307	8.39	8.36	2 609.8	874.3	21 810	—
South River borough (part)	15 322	5 769	2.82	2.81	5 444.7	2 050.0	15 322	—
Spotswood borough	7 880	3 158	2.49	2.32	3 389.8	1 358.5	7 880	—
Woodbridge township (part)	97 165	35 283	21.26	21.21	4 580.5	1 663.3	97 165	—
Avenel CDP (part)	17 552	5 353	3.44	3.44	5 099.2	1 555.2	17 552	—
Colonia CDP	17 811	6 254	3.88	3.88	4 594.1	1 613.1	17 811	—
Fords CDP	15 032	5 688	2.60	2.59	5 800.5	2 194.9	15 032	—
Iselin CDP	16 698	6 137	3.13	3.13	5 327.6	1 958.0	16 698	—
Port Reading CDP (part)	3 829	1 357	2.26	2.23	1 717.6	608.7	3 829	—
Sewaren CDP (part)	2 780	1 046	0.95	0.95	2 920.9	1 099.0	2 780	—
Woodbridge CDP	18 309	7 512	3.88	3.87	4 727.1	1 939.5	18 309	—

Table 36. **Population, Housing Units, Area Measurements, Density, and Inside and Outside Metropolitan Area for Urban Areas: 2000—Con.**

[Density computed using land area. For information on nonsampling error and definitions, see text]

United States Urbanized Area Urban Cluster Puerto Rico			Area measurements in square miles		Average per square mile		Population	
	Population	Housing units	Total area	Land area	Population	Housing units	Inside metropolitan area	Outside metropolitan area
URBANIZED AREA—Con.								
Total (452 urbanized areas)—Con.								
New York—Newark, NY—NJ—CT—Con.								
Monmouth County (part), NJ	584 431	230 513	270.64	268.90	2 173.4	857.2	584 431	—
Aberdeen township (part)	17 454	6 558	5.63	5.54	3 152.2	1 184.4	17 454	—
Cliffwood Beach CDP (part)	3 538	1 178	0.94	0.93	3 809.2	1 268.3	3 538	—
Strathmore CDP	6 740	2 360	1.86	1.84	3 654.3	1 279.6	6 740	—
Allenhurst borough (part)	718	370	0.27	0.26	2 750.6	1 417.4	718	—
Asbury Park city (part)	16 930	7 744	1.51	1.43	11 842.0	5 416.7	16 930	—
Atlantic Highlands borough (part)	4 705	2 056	1.24	1.24	3 805.4	1 662.9	4 705	—
Avon-by-the-Sea borough (part)	2 244	1 387	0.43	0.43	5 262.9	3 253.0	2 244	—
Belmar borough (part)	6 045	3 996	1.04	1.02	5 921.7	3 914.5	6 045	—
Bradley Beach borough	4 793	3 132	0.62	0.59	8 097.6	5 291.4	4 793	—
Brielle borough	4 893	2 123	1.78	1.78	2 754.4	1 195.1	4 893	—
Colts Neck township (part)	10 394	2 964	15.15	15.14	686.5	195.8	10 394	—
Deal borough (part)	1 070	953	1.22	1.22	880.5	784.3	1 070	—
Eatontown borough	14 008	6 341	5.93	5.92	2 366.8	1 071.4	14 008	—
Englishtown borough	1 764	680	0.58	0.57	3 102.1	1 195.8	1 764	—
Fair Haven borough	5 937	2 037	1.68	1.67	3 559.3	1 221.2	5 937	—
Farmingdale borough	1 587	638	0.53	0.53	2 972.2	1 194.9	1 587	—
Freehold borough	10 976	3 821	2.00	2.00	5 501.1	1 915.1	10 976	—
Freehold township (part)	29 608	10 380	19.35	19.32	1 532.2	537.2	29 608	—
East Freehold CDP	4 936	1 664	2.95	2.95	1 670.7	563.2	4 936	—
West Freehold CDP (part)	12 473	4 727	5.63	5.63	2 217.3	840.3	12 473	—
Hazlet township	21 378	7 406	5.66	5.62	3 802.3	1 317.2	21 378	—
Highlands borough (part)	5 097	2 820	0.76	0.76	6 689.2	3 700.9	5 097	—
Holmdel township (part)	15 751	5 119	17.82	17.74	888.0	288.6	15 751	—
Howell township (part)	43 184	14 479	23.55	23.49	1 838.4	616.4	43 184	—
Ramtown CDP (part)	5 806	1 733	1.33	1.33	4 366.5	1 303.3	5 806	—
Interlaken borough	900	397	0.40	0.35	2 556.2	1 127.6	900	—
Keansburg borough (part)	10 732	4 269	1.08	1.08	9 954.4	3 959.7	10 732	—
Keyport borough (part)	7 568	3 400	1.42	1.41	5 358.4	2 407.3	7 568	—
Little Silver borough (part)	6 170	2 288	2.79	2.77	2 226.2	825.5	6 170	—
Loch Arbour village (part)	280	156	0.13	0.10	2 894.0	1 612.4	280	—
Long Branch city (part)	31 340	13 983	5.27	5.22	6 008.6	2 680.9	31 340	—
Manalapan township (part)	30 787	10 246	14.68	14.66	2 099.4	698.7	30 787	—
Yorktown CDP	6 712	1 967	2.40	2.40	2 791.5	818.1	6 712	—
Manasquan borough (part)	6 310	3 531	1.38	1.38	4 579.6	2 562.7	6 310	—
Marlboro township (part)	33 985	11 152	19.94	19.94	1 704.3	559.3	33 985	—
Morganville CDP	11 255	3 723	5.95	5.95	1 892.0	625.8	11 255	—
Matawan borough	8 910	3 640	2.40	2.28	3 909.1	1 597.0	8 910	—
Middletown township (part)	66 307	23 840	38.45	38.25	1 733.5	623.3	66 307	—
Belford CDP (part)	1 340	458	1.27	1.27	1 058.9	361.9	1 340	—
Fairview CDP	3 942	1 344	1.29	1.28	3 067.7	1 045.9	3 942	—
Leonardo CDP (part)	2 823	1 017	0.63	0.62	4 523.1	1 629.5	2 823	—
Lincroft CDP (part)	6 255	2 160	5.62	5.62	1 113.0	384.3	6 255	—
Navesink CDP (part)	1 962	647	0.90	0.90	2 178.8	718.5	1 962	—
North Middletown CDP	3 165	1 099	0.46	0.46	6 879.6	2 388.8	3 165	—
Port Monmouth CDP (part)	3 742	1 358	1.34	1.32	2 833.1	1 028.2	3 742	—
Millstone township (part)	1 580	500	2.87	2.87	550.2	174.1	1 580	—
Monmouth Beach borough (part)	3 595	1 969	1.08	1.07	3 354.4	1 837.2	3 595	—
Neptune township (part)	27 690	12 217	8.25	8.22	3 366.8	1 485.4	27 690	—
Ocean Grove CDP (part)	4 256	3 156	0.36	0.36	11 956.5	8 866.3	4 256	—
Shark River Hills CDP (part)	3 878	1 558	0.84	0.84	4 610.2	1 852.2	3 878	—
Neptune City borough	5 218	2 342	0.91	0.91	5 742.8	2 577.5	5 218	—
Ocean township	26 959	10 756	11.12	11.03	2 443.3	974.8	26 959	—
Oakhurst CDP	4 152	1 459	1.62	1.62	2 570.0	903.1	4 152	—
Wanamassa CDP	4 551	1 701	1.13	1.12	4 051.4	1 514.3	4 551	—
Oceanport borough (part)	5 807	2 114	3.23	3.22	1 802.1	656.0	5 807	—
Red Bank borough (part)	11 844	5 450	1.79	1.78	6 639.1	3 055.0	11 844	—
Rumson borough (part)	7 137	2 610	5.23	5.22	1 366.0	499.5	7 137	—
Sea Bright borough (part)	1 818	1 202	0.64	0.64	2 846.9	1 882.3	1 818	—
Sea Girt borough (part)	2 148	1 285	1.10	1.06	2 026.9	1 212.5	2 148	—
Shrewsbury borough (part)	3 590	1 223	2.21	2.21	1 627.1	554.3	3 590	—
Shrewsbury township	1 098	546	0.09	0.09	11 624.7	5 780.6	1 098	—
South Belmar borough	1 806	1 107	0.26	0.25	7 322.9	4 488.6	1 806	—
Spring Lake borough (part)	3 567	1 930	1.45	1.31	2 723.8	1 473.7	3 567	—
Spring Lake Heights borough	5 227	2 950	1.34	1.32	3 947.7	2 228.0	5 227	—
Tinton Falls borough (part)	14 686	6 110	11.40	11.37	1 291.3	537.2	14 686	—
Union Beach borough	6 649	2 229	1.93	1.88	3 545.1	1 188.5	6 649	—
Wall township (part)	23 929	9 532	18.16	17.85	1 340.6	534.0	23 929	—
Allenwood CDP (part)	935	318	1.81	1.81	516.5	175.7	935	—
West Belmar CDP	2 606	1 096	0.48	0.48	5 450.2	2 292.2	2 606	—
West Long Branch borough	8 258	2 535	2.91	2.89	2 859.9	877.9	8 258	—
Morris County (part), NJ	424 802	158 465	252.54	244.95	1 734.2	646.9	424 802	—
Boonton town	8 496	3 352	2.47	2.35	3 619.5	1 235.1	8 496	—
Boonton township (part)	3 787	1 332	6.65	6.57	576.6	202.8	3 787	—
Butler borough	7 420	2 923	2.09	2.08	3 568.9	1 405.9	7 420	—
Chatham borough	8 460	3 232	2.41	2.41	3 505.9	1 339.4	8 460	—
Chatham township (part)	8 777	3 594	3.85	3.84	2 283.8	935.2	8 777	—
Chester borough	1 635	627	1.54	1.54	1 063.0	407.6	1 635	—
Chester township (part)	3 516	1 079	5.67	5.67	620.2	190.3	3 516	—
Denville township (part)	15 824	6 178	12.56	12.04	1 314.8	513.3	15 824	—
Dover town	18 188	5 568	2.70	2.68	6 788.2	2 078.1	18 188	—
East Hanover township	11 393	3 895	8.16	8.16	1 396.6	477.5	11 393	—
Florham Park borough	8 857	3 342	7.45	7.43	1 191.3	449.5	8 857	—
Hanover township	12 898	4 818	10.69	10.66	1 209.6	451.8	12 898	—
Harding township (part)	651	303	0.63	0.61	1 063.0	494.8	651	—
Jefferson township (part)	8 123	3 302	6.08	4.35	1 869.4	759.9	8 123	—
Kinnelon borough (part)	7 168	2 432	9.98	9.56	750.0	254.5	7 168	—
Lincoln Park borough (part)	10 930	4 110	6.96	6.73	1 624.2	610.8	10 930	—
Long Hill township (part)	7 904	2 864	6.22	6.22	1 271.5	460.7	7 904	—
Madison borough	16 530	5 641	4.20	4.20	3 935.6	1 343.1	16 530	—
Mendham borough (part)	4 351	1 590	2.94	2.93	1 483.1	542.0	4 351	—
Mendham township (part)	3 060	1 046	4.92	4.92	622.1	212.6	3 060	—

Table 36. **Population, Housing Units, Area Measurements, Density, and Inside and Outside Metropolitan Area for Urban Areas: 2000—Con.**

[Density computed using land area. For information on nonsampling error and definitions, see text]

United States Urbanized Area Urban Cluster Puerto Rico			Area measurements in square miles		Average per square mile		Population	
	Population	Housing units	Total area	Land area	Population	Housing units	Inside metropolitan area	Outside metropolitan area
URBANIZED AREA—Con.								
Total (452 urbanized areas)—Con.								
New York—Newark, NY—NJ—CT—Con.								
Morris County (part), NJ—Con.								
Mine Hill township	3 679	1 388	3.01	2.99	1 228.6	463.5	3 679	—
Montville township (part)	19 632	7 125	13.40	13.33	1 472.8	534.5	19 632	—
Morris township (part)	20 936	7 998	12.17	12.12	1 726.9	659.7	20 936	—
Morris Plains borough	5 236	1 994	2.62	2.59	2 018.7	768.8	5 236	—
Morristown town	18 544	7 615	3.00	2.94	6 303.9	2 588.7	18 544	—
Mountain Lakes borough	4 256	1 357	2.89	2.67	1 593.0	507.9	4 256	—
Mount Arlington borough	4 663	2 039	2.83	2.11	2 207.1	965.1	4 663	—
Mount Olive township (part)	21 515	8 448	12.21	11.62	1 851.9	727.2	21 515	—
Budd Lake CDP (part)	7 485	2 791	4.65	4.07	1 839.4	685.9	7 485	—
Netcong borough	2 580	1 043	0.90	0.84	3 066.8	1 239.8	2 580	—
Parsippany-Troy Hills township	50 649	20 066	25.42	23.94	2 115.5	838.1	50 649	—
Pequanock township	13 888	5 097	7.21	7.07	1 965.1	721.2	13 888	—
Randolph township (part)	24 552	8 816	19.67	19.56	1 255.5	450.8	24 552	—
Riverdale borough	2 498	940	2.07	2.06	1 215.2	457.3	2 498	—
Rockaway borough	6 473	2 491	2.11	2.09	3 098.9	1 192.5	6 473	—
Rockaway township (part)	19 225	7 007	10.20	9.92	1 937.6	706.2	19 225	—
Lake Telemark CDP (part)	823	300	0.25	0.24	3 478.1	1 267.8	823	—
White Meadow Lake CDP (part)	9 051	3 118	4.27	4.05	2 233.0	769.2	9 051	—
Roxbury township (part)	22 831	8 182	14.51	14.02	1 629.0	583.8	22 831	—
Succasunna-Kenvil CDP (part)	12 548	4 175	6.65	6.53	1 921.2	639.2	12 548	—
Victory Gardens borough	1 546	588	0.15	0.15	10 582.6	4 025.0	1 546	—
Washington township (part)	7 833	2 649	7.81	7.81	1 003.5	339.4	7 833	—
Long Valley CDP (part)	674	263	0.82	0.82	818.7	319.4	674	—
Wharton borough	6 298	2 394	2.21	2.19	2 882.4	1 095.6	6 298	—
Ocean County (part), NJ	492 506	241 249	250.27	248.66	1 980.6	970.2	492 506	—
Barneget township (part)	14 387	5 527	8.36	8.34	1 725.2	662.8	14 387	—
Barneget CDP (part)	1 617	605	2.39	2.39	677.4	253.4	1 617	—
Ocean Acres CDP (part)	78	50	0.07	0.07	1 188.8	762.0	78	—
Barneget Light borough (part)	759	1 194	0.70	0.70	1 079.2	1 697.7	759	—
Bay Head borough (part)	1 238	1 053	0.59	0.59	2 094.3	1 781.3	1 238	—
Beach Haven borough (part)	1 278	2 555	0.84	0.84	1 514.3	3 027.4	1 278	—
Beachwood borough	10 375	3 623	2.76	2.76	3 757.3	1 312.1	10 375	—
Berkeley township (part)	39 379	21 952	23.17	23.01	1 711.3	954.0	39 379	—
Holiday City-Berkeley CDP	13 884	9 015	5.76	5.76	2 410.9	1 565.4	13 884	—
Holiday City South CDP	4 047	2 470	1.88	1.88	2 157.7	1 316.9	4 047	—
Holiday Heights CDP (part)	2 077	1 213	0.63	0.63	3 308.6	1 932.3	2 077	—
Silver Ridge CDP	1 211	827	0.44	0.44	2 755.0	1 881.4	1 211	—
Brick township (part)	76 119	32 689	26.38	26.23	2 901.5	1 246.0	76 119	—
Dover township (part)	89 706	41 116	41.06	40.97	2 189.5	1 003.5	89 706	—
Dover Beaches North CDP (part)	1 785	4 119	0.98	0.98	1 821.8	4 203.9	1 785	—
Dover Beaches South CDP (part)	1 594	2 622	0.62	0.62	2 568.6	4 225.1	1 594	—
Toms River CDP (part)	86 327	34 375	39.46	39.37	2 192.7	873.1	86 327	—
Eagleswood township (part)	1 191	517	3.41	3.41	349.3	151.6	1 191	—
Harvey Cedars borough (part)	352	1 136	0.51	0.51	692.9	2 236.1	352	—
Island Heights borough (part)	1 751	807	0.60	0.60	2 909.2	1 340.8	1 751	—
Jackson township (part)	38 431	13 108	32.31	32.30	1 190.0	405.9	38 431	—
Vista Center CDP (part)	110	33	0.17	0.17	661.8	198.5	110	—
Lacey township (part)	24 740	10 322	14.90	14.64	1 690.1	705.2	24 740	—
Forked River CDP (part)	4 914	2 468	2.88	2.88	1 703.5	855.6	4 914	—
Lakehurst borough (part)	2 522	961	0.99	0.90	2 807.4	1 069.8	2 522	—
Lakewood township (part)	60 314	21 201	24.95	24.66	2 446.1	859.8	60 314	—
Lakewood CDP	36 065	9 496	7.36	7.16	5 039.2	1 326.8	36 065	—
Leisure Village CDP	4 443	3 122	1.33	1.23	3 601.0	2 530.3	4 443	—
Leisure Village East CDP	4 597	3 035	1.60	1.60	2 880.7	1 901.9	4 597	—
Lavallette borough (part)	2 665	3 210	0.80	0.80	3 315.1	3 993.1	2 665	—
Little Egg Harbor township (part)	14 196	7 268	9.52	9.50	1 494.1	764.9	14 196	—
Mystic Island CDP (part)	8 552	4 861	5.08	5.07	1 686.0	953.8	8 552	—
Long Beach township (part)	3 257	8 675	3.22	3.22	1 010.9	2 692.5	3 257	—
North Beach Haven CDP	2 427	5 850	1.75	1.75	1 388.3	3 346.3	2 427	—
Manchester township (part)	37 786	22 286	23.45	23.31	1 620.7	955.9	37 786	—
Cedar Glen Lakes CDP	1 617	1 242	0.67	0.67	2 413.5	1 853.8	1 617	—
Cedar Glen West CDP	1 376	1 015	1.09	1.09	1 265.8	933.7	1 376	—
Crestwood Village CDP (part)	8 286	6 377	4.14	4.12	2 011.7	1 548.2	8 286	—
Leisure Knoll CDP	2 467	1 634	0.88	0.88	2 788.1	1 846.7	2 467	—
Leisure Village West-Pine Lake Park CDP	11 085	5 236	3.80	3.80	2 916.0	1 377.4	11 085	—
Pine Ridge at Crestwood CDP	2 025	1 514	1.71	1.71	1 181.1	883.0	2 025	—
Mantoloking borough (part)	423	522	0.44	0.44	958.6	1 183.0	423	—
Ocean township (part)	5 866	2 781	3.48	3.48	1 686.8	799.7	5 866	—
Waretown CDP (part)	1 578	789	0.92	0.92	1 715.3	857.7	1 578	—
Ocean Gate borough (part)	2 076	1 152	0.44	0.44	4 749.0	2 635.3	2 076	—
Pine Beach borough (part)	1 950	872	0.62	0.62	3 130.3	1 399.8	1 950	—
Point Pleasant borough (part)	19 306	8 350	3.54	3.53	5 461.6	2 362.2	19 306	—
Point Pleasant Beach borough (part)	5 314	3 558	1.48	1.44	3 696.0	2 474.7	5 314	—
Seaside Heights borough (part)	3 155	2 840	0.61	0.61	5 162.2	4 646.8	3 155	—
Seaside Park borough (part)	2 263	2 811	0.65	0.65	3 481.5	4 324.6	2 263	—
Ship Bottom borough (part)	1 384	2 218	0.69	0.69	1 997.9	3 201.8	1 384	—
South Toms River borough (part)	3 634	1 123	1.17	1.16	3 131.9	967.8	3 634	—
Stafford township (part)	21 730	11 230	14.18	13.91	1 562.3	807.4	21 730	—
Beach Haven West CDP (part)	4 444	4 514	2.10	2.02	2 202.6	2 237.3	4 444	—
Manahawkin CDP	2 004	827	1.91	1.82	1 098.9	453.5	2 004	—
Ocean Acres CDP (part)	12 939	4 858	3.65	3.56	3 636.0	1 365.1	12 939	—
Surf City borough (part)	1 442	2 621	0.72	0.72	1 990.4	3 617.9	1 442	—
Tuckerton borough (part)	3 517	1 971	3.69	3.66	961.7	539.0	3 517	—
Passaic County (part), NJ	471 753	163 463	101.08	96.59	4 883.9	1 692.3	471 753	—
Bloomingtondale borough (part)	7 504	2 894	5.40	5.11	1 468.4	566.3	7 504	—
Clifton city (part)	78 672	31 060	11.31	11.30	6 965.2	2 749.9	78 672	—
Haledon borough	8 252	2 906	1.16	1.16	7 111.4	2 504.3	8 252	—
Hawthorne borough (part)	18 218	7 419	3.40	3.40	5 364.9	2 184.8	18 218	—
Little Falls township	10 855	4 797	2.83	2.75	3 941.8	1 742.0	10 855	—
Little Falls CDP	10 855	4 797	2.83	2.75	3 941.8	1 742.0	10 855	—
North Haledon borough	7 920	2 675	3.48	3.44	2 300.6	777.0	7 920	—
Passaic city (part)	67 861	20 194	3.11	3.11	21 804.7	6 488.6	67 861	—
Paterson city (part)	149 222	47 169	8.57	8.44	17 675.4	5 587.2	149 222	—

Table 36. **Population, Housing Units, Area Measurements, Density, and Inside and Outside Metropolitan Area for Urban Areas: 2000—Con.**

[Density computed using land area. For information on nonsampling error and definitions, see text]

United States Urbanized Area Urban Cluster Puerto Rico			Area measurements in square miles		Average per square mile		Population	
	Population	Housing units	Total area	Land area	Population	Housing units	Inside metropolitan area	Outside metropolitan area
URBANIZED AREA—Con.								
Total (452 urbanized areas)—Con.								
New York—Newark, NY—NJ—CT—Con.								
Passaic County (part), NJ—Con.								
Pompton Lakes borough	10 640	4 024	3.16	2.97	3 585.7	1 356.1	10 640	—
Prospect Park borough (part)	5 779	1 889	0.48	0.48	12 043.7	3 936.8	5 779	—
Ringwood borough (part)	10 016	3 468	6.21	5.86	1 710.0	592.1	10 016	—
Totowa borough	9 892	3 630	4.05	4.00	2 474.8	908.2	9 892	—
Wanaque borough (part)	10 049	3 423	6.73	6.61	1 519.3	517.5	10 049	—
Wayne township	54 069	19 218	25.19	23.82	2 269.5	806.7	54 069	—
Wayne CDP	54 069	19 218	25.19	23.82	2 269.5	806.7	54 069	—
West Milford township (part)	11 817	4 200	12.92	11.18	1 056.5	375.5	11 817	—
West Milford CDP (part)	11 817	4 200	12.92	11.18	1 056.5	375.5	11 817	—
West Paterson borough	10 987	4 497	3.09	2.96	3 715.5	1 520.8	10 987	—
Somerset County (part), NJ	276 818	104 497	162.97	162.87	1 699.7	641.6	276 818	—
Bedminster township (part)	6 623	3 770	2.52	2.52	2 633.1	1 498.8	6 623	—
Bernards township (part)	23 405	8 938	17.91	17.90	1 307.2	499.2	23 405	—
Bernardsville borough (part)	5 201	1 989	2.88	2.88	1 807.9	691.4	5 201	—
Bound Brook borough	10 155	3 802	1.71	1.71	5 953.7	2 229.0	10 155	—
Branchburg township (part)	12 754	4 787	11.60	11.60	1 099.2	412.6	12 754	—
Bridgewater township (part)	42 414	15 684	29.40	29.32	1 446.4	534.8	42 414	—
Far Hills borough (part)	638	296	2.47	2.47	258.5	119.9	638	—
Franklin township (part)	47 655	18 586	20.01	20.01	2 382.0	929.0	47 655	—
Somerset CDP (part)	23 040	8 424	5.33	5.33	4 322.7	1 580.5	23 040	—
Green Brook township	5 654	1 916	4.58	4.58	1 234.7	418.4	5 654	—
Hillsborough township (part)	31 560	11 159	18.83	18.83	1 676.4	592.7	31 560	—
Manville borough	10 343	4 296	2.48	2.48	4 167.5	1 731.0	10 343	—
Millstone borough	410	173	0.75	0.75	547.1	230.9	410	—
Montgomery township (part)	14 513	5 088	16.42	16.42	884.1	309.9	14 513	—
North Plainfield borough	21 103	7 393	2.79	2.79	7 565.0	2 650.2	21 103	—
Peapack and Gladstone borough (part)	1 457	548	1.59	1.59	918.8	345.6	1 457	—
Raritan borough	6 338	2 644	2.04	2.04	3 113.8	1 299.0	6 338	—
Rocky Hill borough (part)	656	290	0.65	0.65	1 010.1	446.5	656	—
Somerville borough	12 423	4 882	2.36	2.36	5 262.4	2 068.0	12 423	—
South Bound Brook borough	4 492	1 676	0.78	0.78	5 765.3	2 151.1	4 492	—
Warren township (part)	13 411	4 425	15.19	15.19	882.7	291.2	13 411	—
Watchung borough	5 613	2 155	6.03	6.02	933.0	358.2	5 613	—
Sussex County (part), NJ	50 208	19 270	34.13	30.66	1 637.7	628.6	50 208	—
Andover borough (part)	498	208	0.34	0.34	1 470.9	614.3	498	—
Andover township (part)	3 396	1 029	3.38	3.24	1 049.5	318.0	3 396	—
Byram township (part)	7 677	2 828	10.35	9.79	783.9	288.8	7 677	—
Lake Mohawk CDP (part)	1 565	578	1.57	1.52	1 027.4	379.4	1 565	—
Fredon township (part)	13	5	0.01	0.01	1 583.3	609.0	13	—
Hopatcong borough (part)	15 170	5 867	6.21	4.95	3 065.5	1 185.6	15 170	—
Newton town (part)	8 244	3 425	3.10	3.10	2 661.7	1 105.8	8 244	—
Sparta township (part)	11 626	4 489	8.53	7.36	1 579.3	609.8	11 626	—
Lake Mohawk CDP (part)	8 190	3 362	4.58	3.48	2 356.0	967.2	8 190	—
Stanhope borough	3 584	1 419	2.21	1.87	1 913.6	757.7	3 584	—
Union County (part), NJ	522 541	192 945	103.74	103.29	5 059.0	1 868.0	522 541	—
Berkeley Heights township	13 407	4 562	6.27	6.26	2 140.7	728.4	13 407	—
Berkeley Heights CDP	13 407	4 562	6.27	6.26	2 140.7	728.4	13 407	—
Clark township	14 597	5 709	4.49	4.34	3 359.6	1 314.0	14 597	—
Clark CDP	14 597	5 709	4.49	4.34	3 359.6	1 314.0	14 597	—
Cranford township	22 578	8 560	4.84	4.82	4 684.2	1 775.9	22 578	—
Cranford CDP	22 578	8 560	4.84	4.82	4 684.2	1 775.9	22 578	—
Elizabeth city (part)	120 568	42 838	12.31	12.22	9 865.5	3 505.2	120 568	—
Fanwood borough	7 174	2 615	1.34	1.34	5 363.4	1 955.0	7 174	—
Garwood borough	4 153	1 782	0.66	0.66	6 292.9	2 700.2	4 153	—
Hillside township	21 747	7 388	2.79	2.79	7 793.6	2 647.7	21 747	—
Hillside CDP	21 747	7 388	2.79	2.79	7 793.6	2 647.7	21 747	—
Kenilworth borough	7 675	2 926	2.14	2.14	3 584.9	1 366.7	7 675	—
Linden city (part)	39 394	15 567	10.87	10.81	3 645.5	1 440.6	39 394	—
Mountainside borough	6 602	2 478	4.06	4.02	1 640.8	615.8	6 602	—
New Providence borough	11 907	4 485	3.68	3.68	3 236.9	1 219.2	11 907	—
Plainfield city	47 829	16 180	6.04	6.04	7 921.7	2 679.8	47 829	—
Rahway city (part)	26 500	10 381	4.00	3.99	6 642.7	2 602.2	26 500	—
Roselle borough	21 274	7 870	2.65	2.64	8 048.8	2 977.5	21 274	—
Roselle Park borough	13 281	5 258	1.22	1.22	10 855.7	4 297.8	13 281	—
Scotch Plains township	22 732	8 479	9.09	9.08	2 503.3	933.7	22 732	—
Scotch Plains CDP	22 732	8 479	9.09	9.08	2 503.3	933.7	22 732	—
Springfield township	14 429	6 204	5.15	5.15	2 801.8	1 204.7	14 429	—
Springfield CDP	14 429	6 204	5.15	5.15	2 801.8	1 204.7	14 429	—
Summit city	21 131	8 146	6.07	6.05	3 490.7	1 345.7	21 131	—
Union township	54 405	20 001	9.12	9.12	5 968.1	2 194.1	54 405	—
Union CDP	54 405	20 001	9.12	9.12	5 968.1	2 194.1	54 405	—
Westfield town	29 644	10 819	6.75	6.73	4 403.1	1 607.0	29 644	—
Winfield township	1 514	697	0.18	0.18	8 578.4	3 949.2	1 514	—
Warren County (part), NJ	14 814	6 313	5.91	5.91	2 508.5	1 069.0	14 814	—
Allamuchy township (part)	50	22	0.06	0.06	883.2	388.6	50	—
Hackettstown town	10 403	4 347	3.70	3.70	2 809.5	1 174.0	10 403	—
Independence township (part)	1 557	847	0.40	0.40	3 915.8	2 130.2	1 557	—
Mansfield township (part)	2 804	1 097	1.75	1.75	1 603.7	627.4	2 804	—
Beatystown CDP (part)	2 796	1 094	1.74	1.74	1 608.1	629.2	2 796	—
Bronx County (part), NY	1 332 650	490 659	42.16	41.76	31 914.3	11 750.3	1 332 650	—
Bronx borough (part)	1 332 650	490 659	42.16	41.76	31 914.3	11 750.3	1 332 650	—
New York city (part)	1 332 650	490 659	42.16	41.76	31 914.3	11 750.3	1 332 650	—
Dutchess County (part), NY	102	30	0.10	0.10	1 021.6	300.5	102	—
East Fishkill town (part)	102	30	0.10	0.10	1 021.6	300.5	102	—
Kings County (part), NY	2 465 326	930 866	68.29	68.17	36 165.1	13 655.3	2 465 326	—
Brooklyn borough (part)	2 465 326	930 866	68.29	68.17	36 165.1	13 655.3	2 465 326	—
New York city (part)	2 465 326	930 866	68.29	68.17	36 165.1	13 655.3	2 465 326	—

Table 36. **Population, Housing Units, Area Measurements, Density, and Inside and Outside Metropolitan Area for Urban Areas: 2000—Con.**

[Density computed using land area. For information on nonsampling error and definitions, see text]

United States Urbanized Area Urban Cluster Puerto Rico			Area measurements in square miles		Average per square mile		Population	
	Population	Housing units	Total area	Land area	Population	Housing units	Inside metropolitan area	Outside metropolitan area
URBANIZED AREA—Con.								
Total (452 urbanized areas)—Con.								
New York—Newark, NY—NJ—CT—Con.								
Nassau County (part), NY	1 332 322	457 263	263.14	260.97	5 105.3	1 752.2	1 332 322	—
Glen Cove city (part)	26 622	9 734	6.84	6.65	4 006.0	1 464.7	26 622	—
Hempstead town (part)	755 920	252 250	109.80	108.15	6 989.3	2 332.3	755 920	—
Atlantic Beach village (part)	1 986	954	0.48	0.48	4 114.8	1 976.6	1 986	—
Baldwin CDP	23 455	7 999	2.96	2.95	7 954.4	2 712.8	23 455	—
Baldwin Harbor CDP (part)	8 147	2 787	1.51	1.23	6 642.1	2 272.2	8 147	—
Barnum Island CDP (part)	2 487	854	0.64	0.64	3 875.5	1 330.8	2 487	—
Bay Park CDP (part)	2 300	892	0.43	0.43	5 305.4	2 057.6	2 300	—
Bellerose village	1 173	384	0.10	0.10	12 207.3	3 996.2	1 173	—
Bellerose Terrace CDP	2 157	649	0.10	0.10	22 212.2	6 683.2	2 157	—
Bellmore CDP (part)	16 441	5 724	2.48	2.47	6 652.8	2 316.2	16 441	—
Cedarhurst village	6 164	2 366	0.68	0.68	9 042.0	3 470.7	6 164	—
East Atlantic Beach CDP (part)	2 257	965	0.30	0.30	7 544.4	3 225.7	2 257	—
East Garden City CDP	979	295	3.03	3.03	322.9	97.3	979	—
East Meadow CDP	37 461	12 375	6.30	6.29	5 955.0	1 967.2	37 461	—
East Rockaway village	10 414	4 003	1.03	1.02	10 187.6	3 916.0	10 414	—
Elmont CDP	32 657	10 151	3.41	3.41	9 589.9	2 980.9	32 657	—
Floral Park village (part)	13 667	5 038	1.22	1.22	11 211.1	4 132.7	13 667	—
Franklin Square CDP	29 342	10 364	2.89	2.89	10 169.2	3 591.9	29 342	—
Freeport village (part)	43 783	13 819	4.65	4.59	9 531.3	3 008.3	43 783	—
Garden City village (part)	21 672	7 555	5.34	5.34	4 061.3	1 415.8	21 672	—
Garden City South CDP	3 974	1 411	0.41	0.41	9 605.9	3 410.6	3 974	—
Harbor Isle CDP (part)	1 334	497	0.18	0.18	7 326.0	2 729.4	1 334	—
Hempstead village	56 554	15 579	3.68	3.68	15 366.1	4 232.9	56 554	—
Hewlett CDP	7 060	2 735	0.90	0.89	7 936.0	3 074.4	7 060	—
Hewlett Bay Park village (part)	484	163	0.35	0.35	1 381.6	465.3	484	—
Hewlett Harbor village (part)	1 271	437	0.74	0.72	1 754.3	603.2	1 271	—
Hewlett Neck village (part)	504	163	0.21	0.21	2 369.1	766.2	504	—
Inwood CDP (part)	9 325	3 132	1.71	1.70	5 488.4	1 843.4	9 325	—
Island Park village	4 732	1 740	0.37	0.37	12 865.7	4 730.8	4 732	—
Lakeview CDP	5 607	1 569	1.17	0.96	5 850.2	1 637.1	5 607	—
Lawrence village (part)	6 522	2 287	3.74	3.74	1 742.2	610.9	6 522	—
Levittown CDP (part)	53 063	17 409	6.88	6.88	7 717.1	2 531.8	53 063	—
Lido Beach CDP (part)	2 825	1 325	1.72	1.72	1 644.9	771.5	2 825	—
Lynbrook village	19 911	7 570	2.00	2.00	9 960.8	3 787.0	19 911	—
Malverne village	8 934	3 152	1.05	1.05	8 499.1	2 998.5	8 934	—
Malverne Park Oaks CDP	470	175	0.12	0.12	4 002.1	1 490.1	470	—
Merrick CDP (part)	22 764	7 602	4.63	4.19	5 429.9	1 813.3	22 764	—
Mineola village (part)	15	5	—	—	4 290.4	1 430.1	15	—
New Hyde Park village (part)	3 975	1 394	0.37	0.37	10 680.9	3 745.7	3 975	—
North Bellmore CDP	20 079	6 634	2.61	2.61	7 696.6	2 542.9	20 079	—
North Lynbrook CDP	742	228	0.09	0.09	7 988.9	2 454.8	742	—
North Merrick CDP	11 844	4 004	1.78	1.77	6 690.0	2 261.6	11 844	—
North Valley Stream CDP	15 789	4 951	1.89	1.88	8 382.9	2 628.7	15 789	—
North Wantagh CDP	12 156	4 374	1.85	1.84	6 592.0	2 371.9	12 156	—
Oceanside CDP (part)	32 733	11 396	5.13	5.02	6 525.0	2 271.7	32 733	—
Point Lookout CDP	1 472	792	0.20	0.20	7 379.7	3 970.6	1 472	—
Rockville Centre village	24 568	9 419	3.36	3.28	7 496.5	2 874.0	24 568	—
Roosevelt CDP	15 854	4 234	1.79	1.78	8 916.8	2 381.3	15 854	—
Salisbury CDP	12 341	4 052	1.74	1.72	7 164.1	2 352.3	12 341	—
Seaford CDP	15 791	5 358	2.61	2.60	6 072.9	2 060.6	15 791	—
South Floral Park village	1 578	462	0.10	0.10	15 776.3	4 618.9	1 578	—
South Hempstead CDP	3 188	1 075	0.59	0.59	5 441.1	1 834.7	3 188	—
South Valley Stream CDP	5 638	2 045	0.88	0.88	6 415.1	2 326.9	5 638	—
Stewart Manor village	1 935	726	0.20	0.20	9 784.9	3 671.2	1 935	—
Uniondale CDP	23 011	6 201	2.65	2.65	8 676.5	2 338.1	23 011	—
Valley Stream village	36 368	12 688	3.47	3.44	10 569.5	3 687.5	36 368	—
Wantagh CDP (part)	18 971	6 250	3.83	3.76	5 045.0	1 662.1	18 971	—
West Hempstead CDP	18 713	6 110	2.75	2.66	7 039.1	2 298.3	18 713	—
Woodmere CDP (part)	16 447	5 462	2.68	2.56	6 436.6	2 137.6	16 447	—
Woodsburgh village (part)	831	268	0.36	0.36	2 286.7	737.5	831	—
Long Beach city (part)	35 462	16 128	2.15	2.14	16 594.9	7 547.3	35 462	—
North Hempstead town (part)	222 611	78 927	53.71	53.58	4 154.9	1 473.1	222 611	—
Albertson CDP	5 200	1 853	0.66	0.66	7 866.8	2 803.3	5 200	—
Baxter Estates village	1 006	386	0.18	0.18	5 574.4	2 138.9	1 006	—
Carle Place CDP	5 247	1 922	0.94	0.94	5 572.9	2 041.4	5 247	—
East Hills village (part)	6 822	2 270	2.26	2.26	3 015.8	1 003.5	6 822	—
East Williston village	2 503	846	0.56	0.56	4 447.5	1 503.2	2 503	—
Floral Park village (part)	2 300	854	0.15	0.15	15 016.6	5 575.7	2 300	—
Flower Hill village	4 508	1 514	1.62	1.62	2 790.2	937.1	4 508	—
Garden City village (part)	—	—	—	—	—	—	—	—
Garden City Park CDP	7 554	2 548	0.97	0.97	7 759.3	2 617.3	7 554	—
Glenwood Landing CDP (part)	60	24	0.08	0.08	740.1	296.0	60	—
Great Neck village (part)	9 538	3 441	1.35	1.35	7 062.3	2 547.9	9 538	—
Great Neck Estates village (part)	2 756	944	0.77	0.77	3 581.3	1 226.7	2 756	—
Great Neck Gardens CDP	1 089	381	0.17	0.17	6 467.8	2 262.8	1 089	—
Great Neck Plaza village	6 433	3 925	0.31	0.31	20 853.4	12 723.4	6 433	—
Greenvale CDP (part)	1 981	286	0.19	0.19	10 694.1	1 543.9	1 981	—
Harbor Hills CDP (part)	563	186	0.11	0.11	5 043.2	1 666.1	563	—
Herricks CDP	4 076	1 371	0.56	0.56	7 284.4	2 450.2	4 076	—
Kensington village	1 209	447	0.25	0.25	4 752.1	1 757.0	1 209	—
Kings Point village (part)	5 076	1 455	3.37	3.34	1 519.0	435.4	5 076	—
Lake Success village	2 797	824	1.92	1.88	1 487.3	438.2	2 797	—
Manhasset CDP (part)	8 362	2 917	2.39	2.39	3 505.8	1 223.0	8 362	—
Manhasset Hills CDP	3 661	1 235	0.59	0.59	6 175.1	2 083.1	3 661	—
Manorhaven village (part)	6 138	2 471	0.47	0.47	13 055.6	5 255.8	6 138	—
Mineola village (part)	19 219	7 645	1.86	1.86	10 348.7	4 116.5	19 219	—
Munsey Park village	2 632	833	0.52	0.52	5 073.4	1 605.7	2 632	—

Table 36. **Population, Housing Units, Area Measurements, Density, and Inside and Outside Metropolitan Area for Urban Areas: 2000—Con.**

[Density computed using land area. For information on nonsampling error and definitions, see text]

United States Urbanized Area Urban Cluster Puerto Rico			Area measurements in square miles		Average per square mile		Population	
	Population	Housing units	Total area	Land area	Population	Housing units	Inside metropolitan area	Outside metropolitan area
URBANIZED AREA—Con.								
Total (452 urbanized areas)—Con.								
New York—Newark, NY—NJ—CT—Con.								
Nassau County (part), NY—Con.								
North Hempstead town (part)—Con.								
New Cassel CDP	13 298	3 067	1.47	1.47	9 072.8	2 092.5	13 298	—
New Hyde Park village (part)	5 548	1 959	0.47	0.47	11 755.7	4 150.9	5 548	—
North Hills village	4 301	1 907	2.79	2.79	1 542.5	683.9	4 301	—
North New Hyde Park CDP	14 542	5 116	1.98	1.98	7 350.1	2 585.8	14 542	—
Old Westbury village (part)	3 561	897	5.55	5.55	641.9	161.7	3 561	—
Plandome village (part)	1 272	422	0.49	0.49	2 584.9	857.6	1 272	—
Plandome Heights village (part)	971	328	0.18	0.18	5 350.6	1 807.4	971	—
Plandome Manor village (part)	838	288	0.54	0.51	1 637.6	562.8	838	—
Port Washington CDP (part)	15 215	5 662	4.21	4.21	3 613.7	1 344.8	15 215	—
Port Washington North village (part)	2 700	1 071	0.49	0.48	5 624.8	2 231.2	2 700	—
Roslyn village	2 570	1 124	0.64	0.63	4 082.2	1 785.4	2 570	—
Roslyn Estates village	1 210	410	0.44	0.44	2 727.7	924.3	1 210	—
Roslyn Harbor village (part)	714	264	0.95	0.95	750.7	277.6	714	—
Roslyn Heights CDP	6 295	2 226	1.49	1.49	4 223.6	1 493.5	6 295	—
Russell Gardens village	1 074	409	0.18	0.18	5 865.0	2 233.5	1 074	—
Saddle Rock village (part)	791	275	0.26	0.24	3 239.8	1 126.4	791	—
Saddle Rock Estates CDP	424	139	0.08	0.08	5 461.6	1 790.5	424	—
Sands Point village (part)	2 786	902	4.24	4.24	657.5	212.9	2 786	—
Searingtown CDP	5 034	1 606	0.92	0.92	5 473.4	1 746.2	5 034	—
Thomaston village	2 607	1 000	0.42	0.42	6 247.9	2 396.6	2 607	—
University Gardens CDP	4 138	1 696	0.59	0.59	7 007.1	2 871.9	4 138	—
Westbury village	14 263	4 714	2.39	2.39	5 979.0	1 976.1	14 263	—
Williston Park village	7 261	2 668	0.63	0.63	11 564.8	4 249.4	7 261	—
Oyster Bay town (part)	291 707	100 224	90.64	90.45	3 224.9	1 108.0	291 707	—
Bayville village (part)	7 135	2 683	1.41	1.41	5 065.7	1 904.9	7 135	—
Bethpage CDP	16 543	5 788	3.62	3.62	4 564.5	1 597.0	16 543	—
Brookville village	2 126	648	4.01	4.01	530.5	161.7	2 126	—
Centre Island village (part)	254	108	0.30	0.30	849.4	361.2	254	—
Cove Neck village (part)	13	8	0.03	0.03	393.3	242.0	13	—
East Hills village (part)	20	5	0.03	0.03	797.9	199.5	20	—
East Massapequa CDP (part)	19 565	6 535	3.52	3.50	5 592.8	1 868.1	19 565	—
East Norwich CDP	2 675	950	1.05	1.05	2 554.5	907.2	2 675	—
Farmingdale village	8 399	3 289	1.13	1.13	7 432.2	2 910.4	8 399	—
Glen Head CDP	4 625	1 717	1.61	1.61	2 870.7	1 065.7	4 625	—
Glenwood Landing CDP (part)	3 481	1 260	0.90	0.90	3 851.8	1 394.2	3 481	—
Greenvale CDP (part)	250	86	0.07	0.07	3 474.6	1 195.2	250	—
Hicksville CDP	41 260	13 912	6.82	6.81	6 057.2	2 042.4	41 260	—
Jericho CDP	13 045	4 600	4.06	4.06	3 214.1	1 133.4	13 045	—
Lattingtown village	1 860	688	3.82	3.78	491.9	182.0	1 860	—
Laurel Hollow village (part)	1 866	600	2.61	2.58	723.0	232.5	1 866	—
Levittown CDP (part)	4	1	—	—	20 719.9	5 180.0	4	—
Locust Valley CDP (part)	3 521	1 324	0.92	0.92	3 832.0	1 441.0	3 521	—
Massapequa CDP (part)	22 652	7 514	3.68	3.60	6 285.9	2 085.1	22 652	—
Massapequa Park village (part)	17 499	5 809	2.16	2.16	8 104.4	2 690.4	17 499	—
Matinecock village (part)	197	69	0.25	0.25	782.6	274.1	197	—
Mill Neck village (part)	486	187	0.49	0.48	1 008.4	388.0	486	—
Muttontown village (part)	3 377	1 036	5.88	5.88	574.3	176.2	3 377	—
North Massapequa CDP	19 152	6 333	3.02	3.02	6 333.0	2 094.1	19 152	—
Old Bethpage CDP	5 400	1 843	4.12	4.12	1 311.4	447.6	5 400	—
Old Brookville village	2 167	760	3.98	3.97	545.2	191.2	2 167	—
Old Westbury village (part)	667	212	3.01	3.01	221.3	70.3	667	—
Oyster Bay CDP (part)	6 826	2 898	1.24	1.23	5 554.1	2 358.0	6 826	—
Oyster Bay Cove village (part)	2 261	741	4.15	4.15	544.5	178.4	2 261	—
Plainedge CDP	9 195	3 052	1.43	1.43	6 425.8	2 132.9	9 195	—
Plainview CDP	25 637	8 638	5.72	5.72	4 478.2	1 508.9	25 637	—
Roslyn Harbor village (part)	309	103	0.24	0.24	1 287.8	429.3	309	—
Sea Cliff village (part)	5 066	2 082	1.09	1.09	4 655.1	1 913.1	5 066	—
South Farmingdale CDP	15 061	4 950	2.19	2.19	6 886.0	2 263.2	15 061	—
Syosset CDP	18 544	6 354	4.99	4.99	3 719.7	1 274.5	18 544	—
Upper Brookville village (part)	1 138	397	1.64	1.64	694.0	242.1	1 138	—
Woodbury CDP	9 010	2 895	5.07	5.06	1 781.9	572.5	9 010	—
New York County (part), NY	1 537 195	798 144	23.11	22.96	66 958.3	34 766.1	1 537 195	—
Manhattan borough (part)	1 537 195	798 144	23.11	22.96	66 958.3	34 766.1	1 537 195	—
New York city (part)	1 537 195	798 144	23.11	22.96	66 958.3	34 766.1	1 537 195	—
Orange County (part), NY	6 141	2 931	6.04	4.40	1 397.1	666.8	6 141	—
Warwick town (part)	6 141	2 931	6.04	4.40	1 397.1	666.8	6 141	—
Greenwood Lake village	3 411	1 534	2.46	2.04	1 668.0	750.1	3 411	—
Putnam County (part), NY	64 702	23 184	64.58	59.60	1 085.6	389.0	64 702	—
Carmel town (part)	31 209	10 660	32.70	29.68	1 051.6	359.2	31 209	—
Carmel Hamlet CDP (part)	5 540	1 995	8.59	7.97	695.3	250.4	5 540	—
Mahopac CDP	8 478	3 099	6.43	5.30	1 600.7	585.1	8 478	—
Kent town (part)	8 690	3 176	5.57	5.23	1 662.9	607.8	8 690	—
Lake Carmel CDP	8 663	3 167	5.51	5.16	1 678.0	613.4	8 663	—
Patterson town (part)	2 374	842	2.86	2.86	829.6	294.2	2 374	—
Philipstown town (part)	1 817	602	1.31	1.29	1 409.9	467.1	1 817	—
Putnam Valley town (part)	7 032	2 745	8.88	8.78	800.7	312.6	7 032	—
Southeast town (part)	13 580	5 159	13.26	11.76	1 154.3	438.5	13 580	—
Brewster village	2 162	881	0.48	0.48	4 544.0	1 851.6	2 162	—
Brewster Hill CDP	2 226	777	0.98	0.87	2 554.9	891.8	2 226	—
Peach Lake CDP (part)	813	306	1.26	1.07	761.4	286.6	813	—
Queens County (part), NY	2 229 379	817 250	106.63	106.17	20 998.3	7 697.6	2 229 379	—
Queens borough (part)	2 229 379	817 250	106.63	106.17	20 998.3	7 697.6	2 229 379	—
New York city (part)	2 229 379	817 250	106.63	106.17	20 998.3	7 697.6	2 229 379	—
Richmond County (part), NY	443 728	163 993	58.50	58.48	7 587.9	2 804.3	443 728	—
Staten Island borough (part)	443 728	163 993	58.50	58.48	7 587.9	2 804.3	443 728	—
New York city (part)	443 728	163 993	58.50	58.48	7 587.9	2 804.3	443 728	—

Table 36. **Population, Housing Units, Area Measurements, Density, and Inside and Outside Metropolitan Area for Urban Areas: 2000—Con.**

[Density computed using land area. For information on nonsampling error and definitions, see text]

United States Urbanized Area Urban Cluster Puerto Rico			Area measurements in square miles		Average per square mile		Population	
	Population	Housing units	Total area	Land area	Population	Housing units	Inside metropolitan area	Outside metropolitan area
URBANIZED AREA—Con.								
Total (452 urbanized areas)—Con.								
New York—Newark, NY—NJ—CT—Con.								
Rockland County (part), NY	284 279	94 083	120.39	117.41	2 421.3	801.3	284 279	—
Clarkstown town (part)	82 082	28 220	40.71	38.54	2 129.7	732.2	82 082	—
Bardonia CDP	4 367	1 468	2.89	2.56	1 704.6	573.0	4 367	—
Congers CDP	8 303	2 743	3.86	3.15	2 635.9	870.8	8 303	—
Nanuet CDP	16 707	6 134	5.43	5.42	3 080.3	1 130.9	16 707	—
New City CDP	34 038	11 161	16.30	15.60	2 181.6	715.3	34 038	—
Nyack village (part)	656	299	0.10	0.10	6 287.4	2 865.8	656	—
Spring Valley village (part)	1 307	347	0.27	0.27	4 930.1	1 308.9	1 307	—
Upper Nyack village (part)	1 863	732	1.32	1.32	1 406.8	552.7	1 863	—
Valley Cottage CDP	9 269	3 410	4.27	4.27	2 168.7	797.9	9 269	—
West Nyack CDP	3 282	1 132	2.91	2.91	1 125.9	388.3	3 282	—
Haverstraw town (part)	33 492	11 426	9.68	9.58	3 497.3	1 193.1	33 492	—
Haverstraw village (part)	10 117	2 925	2.07	1.99	5 078.8	1 468.4	10 117	—
Mount Ivy CDP	6 536	2 761	1.47	1.47	4 456.8	1 882.7	6 536	—
Pomona village (part)	1 496	509	1.39	1.39	1 075.8	366.0	1 496	—
Thiells CDP	4 758	1 512	1.87	1.86	2 562.2	814.2	4 758	—
West Haverstraw village	10 295	3 634	1.55	1.54	6 670.3	2 354.5	10 295	—
Orangetown town (part)	47 711	17 827	24.67	24.18	1 973.1	737.3	47 711	—
Blauvelt CDP	5 207	1 588	4.62	4.55	1 144.4	349.0	5 207	—
Grand View-on-Hudson village	284	138	0.17	0.17	1 699.1	825.6	284	—
Nyack village (part)	6 081	2 989	0.67	0.67	9 134.9	4 490.1	6 081	—
Orangeburg CDP	3 388	1 350	3.11	3.11	1 090.7	434.6	3 388	—
Pearl River CDP	15 553	5 636	7.19	6.84	2 273.2	823.8	15 553	—
Piermont village (part)	2 607	1 320	0.68	0.67	3 878.9	1 964.0	2 607	—
South Nyack village (part)	3 473	1 258	0.61	0.61	5 665.0	2 052.0	3 473	—
Tappan CDP	6 757	2 294	2.79	2.79	2 423.0	822.6	6 757	—
Ramapo town (part)	108 211	32 178	39.03	38.91	2 780.8	826.9	108 211	—
Airmont village	7 799	2 362	4.59	4.58	1 701.3	515.2	7 799	—
Chestnut Ridge village	7 829	2 601	4.94	4.94	1 584.6	526.4	7 829	—
Hillburn village (part)	608	202	0.35	0.35	1 723.4	572.6	608	—
Hillcrest CDP	7 106	2 036	1.29	1.29	5 505.8	1 577.5	7 106	—
Kaser village	3 316	678	0.17	0.17	19 342.6	3 954.9	3 316	—
Monsey CDP	14 504	3 098	2.23	2.21	6 554.3	1 400.0	14 504	—
Montebello village (part)	3 688	1 182	4.36	4.36	845.8	271.1	3 688	—
New Hempstead village	4 767	1 300	2.85	2.84	1 678.8	457.8	4 767	—
New Square village	4 624	838	0.36	0.36	12 811.8	2 321.9	4 624	—
Pomona village (part)	1 230	416	1.04	1.04	1 186.3	401.2	1 230	—
Sloatsburg village	3 117	1 078	2.71	2.68	1 162.0	401.9	3 117	—
Spring Valley village (part)	24 157	7 465	1.85	1.84	13 161.6	4 067.2	24 157	—
Suffern village	11 006	4 762	2.12	2.09	5 265.8	2 278.4	11 006	—
Viola CDP	5 931	1 738	2.71	2.71	2 192.4	642.4	5 931	—
Wesley Hills village	4 848	1 474	3.37	3.36	1 444.3	439.1	4 848	—
Stony Point town (part)	12 783	4 432	6.30	6.19	2 063.7	715.5	12 783	—
Stony Point CDP (part)	11 395	3 958	4.80	4.72	2 415.3	839.0	11 395	—
Suffolk County (part), NY	1 326 532	454 061	541.61	539.32	2 459.7	841.9	1 326 532	—
Babylon town (part)	211 281	70 769	44.77	44.56	4 741.1	1 588.0	211 281	—
Amityville village (part)	9 441	3 577	2.10	2.09	4 516.8	1 711.3	9 441	—
Babylon village (part)	12 615	4 680	2.47	2.41	5 226.6	1 939.0	12 615	—
Copague CDP (part)	21 922	7 415	3.21	3.19	6 871.4	2 324.2	21 922	—
Deer Park CDP	28 316	9 698	6.26	6.26	4 525.0	1 548.8	28 316	—
East Farmingdale CDP	5 400	1 723	5.40	5.38	1 003.8	320.3	5 400	—
Lindenhurst village (part)	27 819	9 277	3.75	3.75	7 411.7	2 471.6	27 819	—
North Amityville CDP	16 572	5 308	2.43	2.43	6 812.6	2 182.1	16 572	—
North Babylon CDP	17 877	6 271	3.42	3.37	5 309.8	1 862.6	17 877	—
North Lindenhurst CDP	11 767	3 883	1.90	1.90	6 199.1	2 045.6	11 767	—
West Babylon CDP (part)	43 452	14 571	7.74	7.71	5 638.8	1 890.9	43 452	—
Wheatley Heights CDP	5 013	1 494	1.35	1.35	3 704.7	1 104.1	5 013	—
Wyandanch CDP	10 546	2 776	4.38	4.37	2 410.8	634.6	10 546	—
Brookhaven town (part)	443 563	151 850	214.54	213.85	2 074.2	710.1	443 563	—
Belle Terre village	832	297	0.87	0.87	952.3	339.9	832	—
Bellport village (part)	2 363	1 139	1.47	1.46	1 619.7	780.7	2 363	—
Blue Point CDP (part)	4 407	1 664	1.78	1.78	2 474.5	934.3	4 407	—
Brookhaven CDP (part)	3 570	1 167	6.05	6.05	590.3	193.0	3 570	—
Centereach CDP	27 285	8 329	7.96	7.96	3 429.4	1 046.8	27 285	—
Center Moriches CDP (part)	6 655	2 465	5.09	5.01	1 327.2	491.6	6 655	—
Coram CDP	34 923	12 880	13.79	13.79	2 532.1	933.9	34 923	—
East Moriches CDP (part)	4 550	1 668	5.50	5.44	836.3	306.6	4 550	—
East Patchogue CDP (part)	20 824	7 760	8.42	8.32	2 503.9	933.1	20 824	—
Eastport CDP (part)	553	235	1.01	0.99	558.6	237.4	553	—
East Shoreham CDP (part)	5 750	1 808	4.29	4.29	1 341.5	421.8	5 750	—
Farmingville CDP	16 458	5 170	4.52	4.52	3 642.8	1 144.3	16 458	—
Gordon Heights CDP	3 094	945	1.71	1.69	1 827.0	558.0	3 094	—
Holbrook CDP (part)	5 036	1 555	1.11	1.11	4 537.8	1 401.2	5 036	—
Holtsville CDP (part)	14 317	4 433	6.14	6.14	2 333.3	722.5	14 317	—
Lake Grove village	10 250	3 509	2.98	2.98	3 436.8	1 176.6	10 250	—
Lake Ronkonkoma CDP (part)	15 187	5 435	3.66	3.66	4 157.7	1 486.8	15 187	—
Manorville CDP (part)	10 310	3 976	13.67	13.66	754.9	291.1	10 310	—
Mastic CDP (part)	15 165	4 632	4.41	4.39	3 453.3	1 054.8	15 165	—
Mastic Beach CDP (part)	11 543	4 375	4.23	4.23	2 727.9	1 033.9	11 543	—
Medford CDP	21 985	6 939	10.53	10.53	2 088.5	659.2	21 985	—
Middle Island CDP (part)	9 314	3 764	6.78	6.72	1 386.8	560.4	9 314	—
Miller Place CDP	10 580	3 512	7.21	7.21	1 468.1	487.3	10 580	—
Moriches CDP (part)	2 319	1 212	1.98	1.95	1 190.6	622.3	2 319	—
Mount Sinai CDP (part)	8 734	2 740	5.27	5.27	1 657.7	520.1	8 734	—
North Bellport CDP	9 007	2 520	4.65	4.65	1 937.7	542.1	9 007	—
North Patchogue CDP	7 825	2 781	2.18	2.13	3 669.7	1 304.2	7 825	—
Old Field village (part)	947	346	2.06	2.06	459.1	167.7	947	—
Patchogue village (part)	11 919	4 902	2.35	2.25	5 301.2	2 180.2	11 919	—
Poquott village (part)	975	378	0.44	0.44	2 231.4	865.1	975	—

Table 36. **Population, Housing Units, Area Measurements, Density, and Inside and Outside Metropolitan Area for Urban Areas: 2000—Con.**

[Density computed using land area. For information on nonsampling error and definitions, see text]

United States Urbanized Area Urban Cluster Puerto Rico			Area measurements in square miles		Average per square mile		Population	
	Population	Housing units	Total area	Land area	Population	Housing units	Inside metropolitan area	Outside metropolitan area
URBANIZED AREA—Con.								
Total (452 urbanized areas)—Con.								
New York—Newark, NY—NJ—CT—Con.								
Suffolk County (part), NY—Con.								
Brookhaven town (part)—Con.								
Port Jefferson village (part)	7 837	3 074	3.03	3.03	2 587.2	1 014.8	7 837	—
Port Jefferson Station CDP	7 527	2 656	2.64	2.64	2 849.1	1 005.4	7 527	—
Ridge CDP (part)	13 375	5 920	13.54	13.45	994.4	440.2	13 375	—
Rocky Point CDP	10 185	3 949	10.35	10.35	984.4	381.7	10 185	—
Selden CDP	21 861	7 083	4.66	4.66	4 695.5	1 521.3	21 861	—
Setauket-East Setauket CDP (part)								
Shirley CDP (part)	15 931	5 632	8.47	8.46	1 882.3	665.4	15 931	—
Shoreham village	25 395	7 774	11.13	11.11	2 285.5	699.6	25 395	—
Sound Beach CDP	417	163	0.44	0.44	938.3	366.8	417	—
Stony Brook CDP (part)	9 807	3 640	2.66	2.66	3 691.1	1 370.0	9 807	—
Terryville CDP	13 727	4 970	5.74	5.74	2 390.5	865.5	13 727	—
Yaphank CDP (part)	10 589	3 437	3.21	3.21	3 295.6	1 069.7	10 589	—
Huntington town (part)	3 043	859	4.68	4.68	650.9	183.7	3 043	—
Asharoken village (part)	193 327	67 044	87.27	87.14	2 218.7	769.4	193 327	—
Centerport CDP (part)	625	307	1.37	1.37	457.4	224.7	625	—
Cold Spring Harbor CDP (part)	5 446	2 094	2.18	2.13	2 562.0	985.1	5 446	—
Commack CDP (part)	4 975	1 790	3.74	3.72	1 336.3	480.8	4 975	—
Dix Hills CDP	12 372	3 966	3.75	3.75	3 299.7	1 057.8	12 372	—
East Northport CDP	26 024	8 057	15.95	15.95	1 632.1	505.3	26 024	—
Eatons Neck CDP (part)								
Elwood CDP	20 845	7 086	5.86	5.86	3 556.5	1 209.0	20 845	—
Fort Salonga CDP (part)	1 388	554	1.01	1.01	1 378.4	550.2	1 388	—
Greenlawn CDP	10 916	3 493	4.83	4.83	2 262.3	723.9	10 916	—
Halesite CDP (part)	5 693	2 017	4.79	4.75	1 197.6	424.3	5 693	—
Huntington CDP (part)	13 286	4 644	3.67	3.67	3 620.0	1 265.3	13 286	—
Huntington Bay village (part)								
Huntington Station CDP	2 582	1 049	0.88	0.86	2 991.9	1 215.6	2 582	—
Lloyd Harbor village (part)	18 403	7 273	7.54	7.53	2 442.5	965.3	18 403	—
Melville CDP	1 496	560	1.03	1.03	1 456.4	545.2	1 496	—
Northport village (part)	29 910	10 028	5.43	5.43	5 507.1	1 846.4	29 910	—
South Huntington CDP	1 713	524	2.53	2.53	678.0	207.4	1 713	—
West Hills CDP								
Islip town (part)	14 533	5 141	11.32	11.32	1 284.0	454.2	14 533	—
Bayport CDP (part)	7 606	3 052	2.31	2.31	3 287.0	1 319.0	7 606	—
Bay Shore CDP (part)	9 465	3 379	3.38	3.38	2 802.0	1 000.3	9 465	—
Baywood CDP	5 607	2 008	4.95	4.95	1 131.7	405.3	5 607	—
Bohemia CDP	322 235	101 958	102.33	101.61	3 171.3	1 003.4	322 235	—
Brentwood CDP	8 662	3 325	3.74	3.71	2 332.8	895.5	8 662	—
Brightwaters village (part)	23 852	8 639	5.28	5.27	4 524.5	1 638.7	23 852	—
Central Islip CDP	7 571	2 317	2.25	2.25	3 371.0	1 031.6	7 571	—
East Islip CDP (part)	9 871	3 387	8.76	8.73	1 131.3	388.2	9 871	—
Great River CDP (part)	53 917	13 039	10.06	10.06	5 357.3	1 295.6	53 917	—
Hauppauge CDP (part)								
Holbrook CDP (part)	3 248	1 144	1.00	0.98	3 299.2	1 162.0	3 248	—
Holtsville CDP (part)	31 950	9 189	7.26	7.26	4 398.2	1 264.9	31 950	—
Islandia village	14 078	4 661	4.21	4.11	3 428.5	1 135.1	14 078	—
Islip CDP (part)	1 546	519	4.55	4.54	340.9	114.4	1 546	—
Islip Terrace CDP	10 027	3 574	5.03	5.03	1 991.9	710.0	10 027	—
North Bay Shore CDP								
North Great River CDP	22 476	7 602	5.71	5.71	3 934.3	1 330.7	22 476	—
Oakdale CDP (part)	2 689	985	0.82	0.82	3 273.4	1 199.1	2 689	—
Ronkonkoma CDP	3 057	1 031	2.23	2.23	1 369.6	461.9	3 057	—
Sayville CDP (part)	20 575	7 026	5.47	5.40	3 808.8	1 300.6	20 575	—
West Islip CDP (part)								
West Sayville CDP (part)	5 641	1 784	1.42	1.42	3 985.3	1 260.4	5 641	—
Poospatuck Reservation								
Mastic CDP (part)	14 992	3 992	2.98	2.98	5 036.5	1 341.1	14 992	—
Riverhead town (part)	3 929	1 167	2.31	2.28	1 719.8	510.8	3 929	—
Shinnecock Reservation (part)	8 075	3 207	3.32	3.32	2 430.3	965.2	8 075	—
Smithtown town (part)	20 029	6 660	8.53	8.17	2 450.4	814.8	20 029	—
Commack CDP (part)	16 735	5 721	5.57	5.53	3 028.4	1 035.3	16 735	—
Fort Salonga CDP (part)								
Hauppauge CDP (part)	4 775	1 789	2.39	2.39	1 996.9	748.2	4 775	—
Head of the Harbor village (part)	28 907	9 044	6.22	6.20	4 665.7	1 459.7	28 907	—
Kings Park CDP (part)	5 003	2 014	1.86	1.86	2 694.6	1 084.7	5 003	—
Lake Ronkonkoma CDP (part)								
Nesconset CDP	271	100	0.09	0.09	3 040.9	1 122.1	271	—
Nissequoque village (part)	271	100	0.09	0.09	3 040.9	1 122.1	271	—
St. James CDP	6 096	2 479	4.77	4.77	1 276.8	519.2	6 096	—
Smithtown CDP (part)	6 096	2 479	4.77	4.77	1 276.8	519.2	6 096	—
Southampton town (part)	271	102	0.33	0.33	810.3	305.0	271	—
Eastport CDP (part)	115 715	39 357	53.87	53.57	2 159.9	734.6	115 715	—
East Quogue CDP (part)	23 995	7 858	8.31	8.31	2 886.5	945.3	23 995	—
Hampton Bays CDP (part)	3 941	1 293	4.27	4.26	925.0	303.5	3 941	—
North Sea CDP (part)	10 073	3 579	5.92	5.77	1 744.9	620.0	10 073	—
Quogue CDP (part)	1 447	501	2.83	2.82	513.6	177.8	1 447	—
Quogue village (part)								
Remsenburg-Speonk CDP (part)	16 146	5 574	5.89	5.89	2 740.4	946.1	16 146	—
Shinnecock Hills CDP (part)								
Southampton village (part)	4 514	1 514	1.26	1.26	3 589.7	1 204.0	4 514	—
Tuckahoe CDP (part)	11 992	4 227	3.83	3.83	3 133.5	1 045.5	11 992	—
Village of the Branch village								
Southampton town (part)	1 543	570	3.77	3.77	408.9	151.1	1 543	—
Eastport CDP (part)	13 268	4 674	4.54	4.54	2 924.6	1 030.3	13 268	—
East Quogue CDP (part)	26 901	8 956	11.87	11.87	2 265.7	754.3	26 901	—
Hampton Bays CDP (part)	1 895	611	0.97	0.94	2 020.3	651.4	1 895	—
North Sea CDP (part)	33 773	20 402	33.63	33.38	1 011.7	611.2	33 773	—
Quoque CDP (part)	770	364	0.77	0.75	1 028.9	486.4	770	—
Quogue village (part)								
Remsenburg-Speonk CDP (part)	3 531	1 946	2.79	2.79	1 266.2	697.8	3 531	—
Shinnecock Hills CDP (part)	11 851	6 540	7.93	7.90	1 500.1	827.8	11 851	—
Southampton village (part)	2 602	1 799	2.61	2.61	995.9	688.6	2 602	—
Tuckahoe CDP (part)	800	545	1.26	1.26	635.7	433.1	800	—
Quogue village (part)								
Remsenburg-Speonk CDP (part)	477	426	0.75	0.75	632.3	564.7	477	—
Shinnecock Hills CDP (part)	2 631	1 381	3.37	3.36	782.7	410.9	2 631	—
Southampton village (part)	1 749	927	2.03	2.03	860.5	456.1	1 749	—
Tuckahoe CDP (part)	3 610	2 450	3.34	3.31	1 091.8	741.0	3 610	—
Tuckahoe CDP (part)								
	1 463	879	2.82	2.82	518.0	311.2	1 463	—

Table 36. **Population, Housing Units, Area Measurements, Density, and Inside and Outside Metropolitan Area for Urban Areas: 2000—Con.**

[Density computed using land area. For information on nonsampling error and definitions, see text]

United States Urbanized Area Urban Cluster Puerto Rico			Area measurements in square miles		Average per square mile		Population	
	Population	Housing units	Total area	Land area	Population	Housing units	Inside metropolitan area	Outside metropolitan area
URBANIZED AREA—Con.								
Total (452 urbanized areas)—Con.								
New York—Newark, NY—NJ—CT—Con.								
Suffolk County (part), NY—Con.								
Southampton town (part)—Con.								
Watertown CDP (part)	201	146	0.33	0.33	605.8	440.1	201	—
Westhampton CDP (part)	2 215	1 368	3.09	3.08	719.8	444.5	2 215	—
Westhampton Beach village (part)	1 873	1 631	2.39	2.39	785.2	683.7	1 873	—
Westchester County (part), NY	848 486	322 746	262.97	260.50	3 257.1	1 238.9	848 486	—
Bedford town (part)	13 192	4 190	12.53	12.42	1 062.4	337.4	13 192	—
Bedford CDP (part)	914	319	1.31	1.30	703.0	245.3	914	—
Cortlandt town (part)	36 115	13 152	27.70	27.42	1 317.3	479.7	36 115	—
Buchanan village (part)	2 189	912	1.42	1.39	1 579.3	658.0	2 189	—
Croton-on-Hudson village (part)	7 606	2 859	4.75	4.75	1 601.7	602.1	7 606	—
Crugers CDP (part)	1 752	846	0.72	0.70	2 506.4	1 210.3	1 752	—
Verplanck CDP	777	311	0.78	0.69	1 121.1	448.7	777	—
Eastchester town	31 318	13 035	5.01	4.91	6 376.3	2 653.9	31 318	—
Bronxville village	6 543	2 387	0.95	0.95	6 869.3	2 506.0	6 543	—
Eastchester CDP	18 564	7 919	3.45	3.35	5 542.4	2 364.3	18 564	—
Tuckahoe village	6 211	2 729	0.61	0.61	10 188.8	4 476.8	6 211	—
Greenburgh town (part)	86 764	34 084	30.71	30.52	2 842.7	1 116.7	86 764	—
Ardley village	4 269	1 456	1.32	1.32	3 242.9	1 106.0	4 269	—
Dobbs Ferry village (part)	10 622	3 941	2.44	2.44	4 350.0	1 614.0	10 622	—
Elmsford village	4 676	1 738	1.10	1.10	4 266.7	1 585.9	4 676	—
Fairview CDP	2 887	952	0.43	0.43	6 735.2	2 221.0	2 887	—
Greenville CDP	8 648	3 490	2.93	2.92	2 964.1	1 196.2	8 648	—
Hartsdale CDP	9 830	4 478	3.20	3.20	3 068.0	1 397.6	9 830	—
Hastings-on-Hudson village (part)	7 648	3 193	1.96	1.96	3 899.7	1 628.1	7 648	—
Ivington village (part)	6 631	2 601	2.82	2.79	2 377.4	932.5	6 631	—
Tarrytown village (part)	11 090	4 688	3.10	2.98	3 724.7	1 574.5	11 090	—
Harrison town (part)	19 865	7 617	6.30	6.24	3 182.1	1 220.1	19 865	—
Harrison village (part)	19 865	7 617	6.30	6.24	3 182.1	1 220.1	19 865	—
Lewisboro town (part)	3 761	1 296	5.86	5.81	647.3	223.1	3 761	—
Golden's Bridge CDP (part)	1 515	580	2.34	2.30	660.1	252.7	1 515	—
Mamaroneck town (part)	28 967	11 255	6.63	6.61	4 379.1	1 701.5	28 967	—
Larchmont village (part)	6 485	2 470	1.07	1.07	6 073.6	2 313.3	6 485	—
Mamaroneck village (part)	11 341	4 536	2.11	2.09	5 424.1	2 169.4	11 341	—
Mount Kisco town	9 983	4 103	3.13	3.13	3 194.0	1 312.7	9 983	—
Mount Kisco village	9 983	4 103	3.13	3.13	3 194.0	1 312.7	9 983	—
Mount Pleasant town (part)	43 221	13 985	27.83	27.69	1 560.9	505.1	43 221	—
Briarcliff Manor village (part)	666	228	0.49	0.49	1 390.7	462.2	666	—
Hawthorne CDP	5 083	1 590	1.69	1.69	3 006.0	940.3	5 083	—
Pleasantville village	7 172	2 684	1.82	1.82	3 943.4	1 475.7	7 172	—
Sleepy Hollow village (part)	9 212	3 253	2.28	2.27	4 054.7	1 431.8	9 212	—
Thornwood CDP	5 980	1 921	3.40	3.40	1 760.9	565.7	5 980	—
Valhalla CDP (part)	5 379	1 886	2.67	2.67	2 016.3	706.9	5 379	—
Mount Vernon city	68 381	27 048	4.38	4.36	15 689.3	6 205.9	68 381	—
New Castle town (part)	16 109	5 384	16.74	16.68	965.6	322.7	16 109	—
Chappaqua CDP (part)	8 969	3 024	7.69	7.68	1 168.2	393.9	8 969	—
New Rochelle city (part)	72 182	26 995	10.25	10.10	7 149.4	2 673.8	72 182	—
North Castle town (part)	8 985	3 079	11.88	11.76	764.3	261.9	8 985	—
Armonk CDP (part)	3 183	1 109	4.22	4.19	759.5	264.6	3 183	—
North Salem town (part)	1 849	724	1.90	1.65	1 121.5	439.2	1 849	—
Peach Lake CDP (part)	590	347	0.64	0.47	1 255.8	738.6	590	—
Ossining town (part)	36 534	12 733	11.75	11.70	3 123.0	1 088.4	36 534	—
Briarcliff Manor village (part)	7 010	2 273	5.45	5.43	1 290.5	418.5	7 010	—
Ossining village (part)	24 010	8 515	3.24	3.22	7 464.8	2 647.4	24 010	—
Peekskill city (part)	22 441	9 053	4.35	4.32	5 200.6	2 098.0	22 441	—
Pelham town (part)	11 866	4 246	2.15	2.15	5 526.0	1 977.4	11 866	—
Pelham village	6 400	2 337	0.82	0.82	7 785.5	2 842.9	6 400	—
Pelham Manor village (part)	5 466	1 909	1.33	1.33	4 124.5	1 440.5	5 466	—
Rye city (part)	14 916	5 539	5.44	5.44	2 741.6	1 018.1	14 916	—
Rye town (part)	7 411	2 817	1.14	1.14	6 502.4	2 471.6	7 411	—
Mamaroneck village (part)	7 411	2 817	1.14	1.14	6 502.4	2 471.6	7 411	—
Scarsdale town	17 823	5 795	6.64	6.64	2 685.7	873.2	17 823	—
Scarsdale village	17 823	5 795	6.64	6.64	2 685.7	873.2	17 823	—
Somers town (part)	15 035	6 004	13.97	13.83	1 087.1	434.1	15 035	—
Heritage Hills CDP	3 683	2 290	2.31	2.31	1 591.0	989.2	3 683	—
Lincolndale CDP (part)	2 018	742	1.43	1.40	1 442.7	530.5	2 018	—
Shenorock CDP	1 887	676	0.72	0.69	2 753.5	986.4	1 887	—
White Plains city	53 077	21 576	9.89	9.80	5 415.5	2 201.4	53 077	—
Yonkers city (part)	196 086	77 589	18.43	18.08	10 847.5	4 292.2	196 086	—
Yorktown town (part)	32 605	11 447	18.36	18.13	1 798.8	631.5	32 605	—
Crompond CDP	2 050	623	2.50	2.49	824.7	250.6	2 050	—
Jefferson Valley-Yorktown CDP (part)	14 790	5 485	6.11	6.09	2 426.8	900.0	14 790	—
Lake Mohogah CDP	5 979	2 052	3.08	2.90	2 058.4	706.5	5 979	—
Shrub Oak CDP	1 812	612	1.63	1.61	1 127.3	380.8	1 812	—
Yorktown Heights CDP (part)	7 585	2 544	4.68	4.68	1 619.5	543.2	7 585	—
Norman, OK	86 478	38 022	30.43	30.24	2 859.9	1 257.4	86 478	—
In central place	81 526	36 038	27.57	27.42	2 973.0	1 314.2	81 526	—
Norman city (part)	81 526	36 038	27.57	27.42	2 973.0	1 314.2	81 526	—
Not in central place	4 952	1 984	2.86	2.82	1 758.2	704.4	4 952	—
Cleveland County (part)	86 478	38 022	30.43	30.24	2 859.9	1 257.4	86 478	—
Noble CCD (part)	3 985	1 642	2.27	2.27	1 756.1	723.6	3 985	—
Noble city (part)	3 985	1 642	2.27	2.27	1 756.1	723.6	3 985	—
Norman CCD (part)	82 493	36 380	28.16	27.97	2 949.4	1 300.7	82 493	—
Hall Park town (part)	967	342	0.50	0.46	2 108.6	745.7	967	—
Norman city (part)	81 526	36 038	27.57	27.42	2 973.0	1 314.2	81 526	—
North Port—Punta Gorda, FL	122 421	65 629	90.39	89.39	1 369.6	734.2	121 839	582
In central place	33 390	17 771	25.28	24.90	1 340.8	713.6	33 390	—
North Port city (part)	19 090	8 898	15.56	15.47	1 233.8	575.1	19 090	—
Punta Gorda city (part)	14 300	8 873	9.72	9.43	1 516.2	940.8	14 300	—
Not in central place	89 031	47 858	65.12	64.48	1 380.7	742.2	88 449	582

Table 36. **Population, Housing Units, Area Measurements, Density, and Inside and Outside Metropolitan Area for Urban Areas: 2000—Con.**

[Density computed using land area. For information on nonsampling error and definitions, see text]

United States Urbanized Area Urban Cluster Puerto Rico			Area measurements in square miles		Average per square mile		Population	
	Population	Housing units	Total area	Land area	Population	Housing units	Inside metropolitan area	Outside metropolitan area
URBANIZED AREA—Con.								
Total (452 urbanized areas)—Con.								
North Port—Punta Gorda, FL—Con.								
Charlotte County (part)	97 918	52 662	71.75	70.92	1 380.7	742.6	97 918	—
Port Charlotte CCD (part)	73 715	37 508	52.28	51.93	1 419.6	722.3	73 715	—
Charlotte Harbor CDP (part)	3 647	2 277	2.18	2.16	1 689.8	1 055.0	3 647	—
Harbour Heights CDP (part)	2 873	1 383	2.20	2.20	1 308.2	629.8	2 873	—
Port Charlotte CDP (part)	46 391	23 293	21.87	21.75	2 132.5	1 070.7	46 391	—
Punta Gorda CCD (part)	24 203	15 154	19.48	18.99	1 274.4	797.9	24 203	—
Charlotte Park CDP	2 182	1 518	1.37	1.21	1 801.5	1 253.3	2 182	—
Cleveland CDP (part)	2 634	1 649	2.56	2.56	1 027.1	643.0	2 634	—
Punta Gorda city (part)	14 300	8 873	9.72	9.43	1 516.2	940.8	14 300	—
Solana CDP (part)	992	553	1.59	1.59	622.1	346.8	992	—
DeSoto County (part)	582	387	0.59	0.59	989.4	657.9	—	582
Arcadia West CCD (part)	582	387	0.59	0.59	989.4	657.9	—	582
Sarasota County (part)	23 921	12 580	18.05	17.88	1 338.0	703.7	23 921	—
Interior County CCD (part)	66	35	0.05	0.05	1 374.4	728.8	66	—
North Port CCD (part)	23 855	12 545	18.00	17.83	1 337.9	703.6	23 855	—
North Port city (part)	19 090	8 898	15.56	15.47	1 233.8	575.1	19 090	—
Warm Mineral Springs CDP (part)	4 765	3 647	2.44	2.36	2 021.0	1 546.8	4 765	—
Norwich—New London, CT	173 160	75 567	125.04	123.04	1 407.4	614.2	173 067	93
In central place	61 020	27 833	29.03	28.73	2 124.1	968.9	61 020	—
New London city (part)	25 671	11 560	5.56	5.54	4 636.0	2 087.7	25 671	—
Norwich city (part)	35 349	16 273	23.47	23.19	1 524.3	701.7	35 349	—
Not in central place	112 140	47 734	96.01	94.31	1 189.1	506.1	112 047	93
New London County (part)	173 136	75 555	125.00	123.00	1 407.6	614.2	173 043	93
Bozrah town (part)	506	202	0.45	0.44	1 142.8	456.2	506	—
East Lyme town (part)	16 232	6 750	16.83	16.52	982.3	408.5	16 232	—
Niantic CDP (part)	3 085	1 756	1.47	1.41	2 185.1	1 243.8	3 085	—
Franklin town (part)	36	12	0.02	0.02	1 814.4	604.8	36	—
Griswold town (part)	4 528	2 046	2.44	2.38	1 903.3	860.0	4 528	—
Jewett City borough (part)	3 053	1 464	0.72	0.72	4 213.9	2 020.7	3 053	—
Groton town (part)	38 343	16 189	21.60	21.07	1 820.0	768.4	38 343	—
Conning Towers-Nautilus Park CDP (part)	9 657	2 609	2.73	2.73	3 543.5	957.3	9 657	—
Groton city (part)	10 010	4 569	3.21	3.19	3 138.0	1 432.3	10 010	—
Groton Long Point borough (part)	667	589	0.45	0.44	1 529.6	1 350.8	667	—
Long Hill CDP (part)	3 534	1 924	1.49	1.49	2 378.6	1 295.0	3 534	—
Mystic CDP (part)	1 288	725	0.42	0.38	3 433.0	1 932.4	1 288	—
Noank CDP (part)	1 776	890	1.16	1.08	1 642.0	822.8	1 776	—
Old Mystic CDP (part)	3 189	1 243	4.10	4.00	796.5	310.4	3 189	—
Poquonock Bridge CDP (part)	1 556	611	0.53	0.53	2 929.6	1 150.4	1 556	—
Ledyard town (part)	8 460	3 128	7.46	7.44	1 136.6	420.3	8 460	—
Lisbon town (part)	1 272	530	2.74	2.70	471.6	196.5	1 272	—
Lyme town (part)	93	59	0.09	0.09	1 075.8	682.5	—	93
Montville town (part)	14 332	5 096	15.64	15.57	920.7	327.4	14 332	—
Oxoboxo River CDP (part)	2 432	1 127	2.86	2.83	860.8	398.9	2 432	—
New London town (part)	25 671	11 560	5.56	5.54	4 636.0	2 087.7	25 671	—
New London city (part)	25 671	11 560	5.56	5.54	4 636.0	2 087.7	25 671	—
Norwich town (part)	35 349	16 273	23.47	23.19	1 524.3	701.7	35 349	—
Norwich city (part)	35 349	16 273	23.47	23.19	1 524.3	701.7	35 349	—
Old Lyme town (part)	4 370	2 732	5.24	5.20	840.9	525.7	4 370	—
Preston town (part)	643	306	0.88	0.85	754.0	358.8	643	—
Salem town (part)	112	51	0.16	0.16	720.3	328.0	112	—
Sprague town (part)	1 016	424	0.63	0.53	1 908.9	796.6	1 016	—
Stonington town (part)	6 312	3 481	6.92	6.57	960.6	529.8	6 312	—
Mystic CDP (part)	2 673	1 246	2.85	2.67	1 002.7	467.4	2 673	—
Stonington borough (part)	1 032	723	0.33	0.33	3 126.1	2 190.1	1 032	—
Waterford town (part)	15 861	6 716	14.89	14.74	1 076.0	455.6	15 861	—
Central Waterford CDP (part)	2 935	1 379	2.01	2.00	1 465.7	688.6	2 935	—
Windham County (part)	24	12	0.03	0.03	751.1	375.6	24	—
Canterbury town (part)	18	9	0.02	0.02	740.2	370.1	18	—
Plainfield town (part)	6	3	0.01	0.01	786.1	393.1	6	—
Ocala, FL	106 542	47 560	89.18	88.95	1 197.7	534.7	106 542	—
In central place	45 738	20 394	30.91	30.91	1 479.8	659.8	45 738	—
Ocala city (part)	45 738	20 394	30.91	30.91	1 479.8	659.8	45 738	—
Not in central place	60 804	27 166	58.27	58.05	1 047.5	468.0	60 804	—
Marion County (part)	106 542	47 560	89.18	88.95	1 197.7	534.7	106 542	—
Belleview CCD (part)	2 154	777	3.17	3.17	679.6	245.1	2 154	—
Silver Springs Shores CDP (part)	4	1	0.24	0.24	16.9	4.2	4	—
Fort McCoy-Anthony CCD (part)	544	352	0.62	0.62	873.4	565.1	544	—
Ocala CCD (part)	103 844	46 431	85.39	85.16	1 219.4	545.2	103 844	—
Ocala city (part)	45 738	20 394	30.91	30.91	1 479.8	659.8	45 738	—
Silver Springs Shores CDP (part)	6 686	3 371	4.24	4.18	1 599.6	806.5	6 686	—
Odessa, TX	111 395	46 044	53.28	53.26	2 091.6	864.5	111 395	—
In central place	90 588	37 836	25.86	25.84	3 505.2	1 464.0	90 588	—
Odessa city (part)	90 588	37 836	25.86	25.84	3 505.2	1 464.0	90 588	—
Not in central place	20 807	8 208	27.42	27.42	759.0	299.4	20 807	—
Ector County (part)	109 859	45 469	52.08	52.06	2 110.2	873.4	109 859	—
Goldsmith-Penwell CCD (part)	13 424	4 903	17.84	17.84	752.5	274.8	13 424	—
Odessa city (part)	—	—	0.06	0.06	—	—	—	—
West Odessa CDP (part)	12 959	4 762	16.94	16.94	764.9	281.1	12 959	—
Odessa CCD (part)	96 435	40 566	34.24	34.22	2 818.0	1 185.4	96 435	—
Odessa city (part)	89 585	37 530	25.12	25.10	3 568.8	1 495.1	89 585	—
Midland County (part)	1 536	575	1.20	1.20	1 281.8	479.8	1 536	—
Midland Rural CCD (part)	1 536	575	1.20	1.20	1 281.8	479.8	1 536	—
Odessa city (part)	1 003	306	0.68	0.68	1 467.5	447.7	1 003	—

Table 36. **Population, Housing Units, Area Measurements, Density, and Inside and Outside Metropolitan Area for Urban Areas: 2000—Con.**

[Density computed using land area. For information on nonsampling error and definitions, see text]

United States Urbanized Area Urban Cluster Puerto Rico			Area measurements in square miles		Average per square mile		Population	
	Population	Housing units	Total area	Land area	Population	Housing units	Inside metropolitan area	Outside metropolitan area
URBANIZED AREA—Con.								
Total (452 urbanized areas)—Con.								
Ogden—Layton, UT	417 933	138 319	180.22	180.05	2 321.1	768.2	417 812	121
In central place	135 651	48 891	47.05	46.91	2 891.5	1 042.1	135 651	—
Layton city (part)	58 472	19 144	20.58	20.45	2 859.6	936.2	58 472	—
Ogden city (part)	77 179	29 747	26.47	26.47	2 916.1	1 124.0	77 179	—
Not in central place	282 282	89 428	133.17	133.14	2 120.2	671.7	282 161	121
Box Elder County (part)	121	49	0.09	0.09	1 414.5	572.8	—	121
Brigham City CCD (part)	121	49	0.09	0.09	1 414.5	572.8	—	121
South Willard CDP (part)	121	49	0.09	0.09	1 414.5	572.8	—	121
Davis County (part)	234 490	72 709	89.49	89.36	2 624.2	813.7	234 490	—
North Davis CCD (part)	147 186	45 187	61.87	61.74	2 384.0	731.9	147 186	—
Clearfield city (part)	25 974	8 374	7.73	7.73	3 361.0	1 083.6	25 974	—
Clinton city	12 585	3 643	5.50	5.50	2 286.2	661.8	12 585	—
Farmington city (part)	73	17	0.07	0.07	1 093.5	254.6	73	—
Fruit Heights city (part)	4 693	1 288	2.07	2.07	2 263.0	621.1	4 693	—
Kaysville city (part)	19 767	5 497	7.23	7.23	2 732.7	759.9	19 767	—
Layton city (part)	58 472	19 144	20.58	20.45	2 859.6	936.2	58 472	—
South Weber city (part)	3 695	952	2.79	2.79	1 323.1	340.9	3 695	—
Sunset city (part)	5 195	1 828	1.25	1.25	4 165.4	1 465.7	5 195	—
Syracuse city (part)	8 947	2 460	6.64	6.64	1 347.4	370.5	8 947	—
West Point city (part)	5 296	1 457	3.52	3.52	1 505.8	414.3	5 296	—
South Davis CCD (part)	87 304	27 522	27.62	27.62	3 161.2	996.5	87 304	—
Bountiful city (part)	40 889	13 701	10.52	10.52	3 887.9	1 302.8	40 889	—
Centerville city (part)	14 509	4 258	3.82	3.82	3 800.0	1 115.2	14 509	—
Farmington city (part)	11 589	3 051	4.98	4.98	2 325.5	612.2	11 589	—
Fruit Heights city (part)	8	3	0.13	0.13	61.7	23.1	8	—
Kaysville city (part)	148	27	0.20	0.20	746.5	136.2	148	—
North Salt Lake city (part)	8 123	2 836	1.95	1.95	4 174.1	1 457.3	8 123	—
West Bountiful city (part)	4 418	1 264	2.27	2.27	1 948.4	557.4	4 418	—
Woods Cross city (part)	6 405	2 013	2.97	2.97	2 158.7	678.5	6 405	—
Weber County (part)	183 322	65 561	90.65	90.61	2 023.1	723.5	183 322	—
Ogden CCD (part)	175 874	63 193	77.13	77.12	2 280.5	819.4	175 874	—
Farr West city (part)	10	3	0.08	0.08	122.4	36.7	10	—
Harrisville city (part)	3 424	973	2.53	2.53	1 354.3	384.9	3 424	—
Hooper CDP (part)	2 900	870	5.43	5.43	533.7	160.1	2 900	—
Marriott-Slaterville city (part)	—	—	—	—	—	—	—	—
North Ogden city (part)	15 020	4 559	6.06	6.06	2 478.7	752.4	15 020	—
Ogden city (part)	77 162	29 740	26.08	26.08	2 959.2	1 140.5	77 162	—
Pleasant View city (part)	5 126	1 743	5.05	5.05	1 015.6	345.3	5 126	—
Riverdale city (part)	7 656	2 970	3.82	3.82	2 005.2	777.9	7 656	—
Roy city (part)	32 885	11 053	7.53	7.53	4 365.7	1 467.3	32 885	—
South Ogden city	14 377	5 459	3.67	3.67	3 917.1	1 487.3	14 377	—
Uintah town (part)	1 123	372	0.96	0.96	1 173.7	388.8	1 123	—
Washington Terrace city	8 551	3 162	1.91	1.91	4 477.4	1 655.7	8 551	—
West Haven city (part)	3 299	1 016	6.78	6.78	486.9	149.9	3 299	—
Ogden Valley CCD (part)	19	14	—	—	4 761.5	3 508.5	19	—
Weber Northwest CCD (part)	7 429	2 354	13.51	13.49	550.8	174.5	7 429	—
Farr West city (part)	2 843	995	4.21	4.21	675.8	236.5	2 843	—
Harrisville city (part)	221	63	0.18	0.18	1 250.5	356.5	221	—
Marriott-Slaterville city (part)	966	328	3.67	3.65	264.8	89.9	966	—
Ogden city (part)	17	7	0.39	0.39	43.5	17.9	17	—
Plain City city (part)	3 264	929	3.07	3.07	1 062.7	302.5	3 264	—
West Haven city (part)	—	—	0.09	0.09	—	—	—	—
Oklahoma City, OK	747 003	327 942	329.63	322.35	2 317.4	1 017.3	747 003	—
In central place	590 776	263 422	259.29	252.22	2 342.3	1 044.4	590 776	—
Edmond city (part)	65 467	25 308	33.90	33.84	1 934.7	747.9	65 467	—
Guthrie city (part)	—	—	—	—	—	—	—	—
Midwest City city (part)	53 864	23 756	22.00	22.00	2 448.0	1 079.7	53 864	—
Oklahoma City city (part)	471 445	214 358	203.38	196.38	2 400.7	1 091.6	471 445	—
Not in central place	156 227	64 520	70.34	70.13	2 227.6	920.0	156 227	—
Canadian County (part)	52 707	19 966	31.11	29.16	1 807.8	684.8	52 707	—
East Canadian CCD (part)	52 707	19 966	31.11	29.16	1 807.8	684.8	52 707	—
Mustang city (part)	12 794	4 784	10.39	10.37	1 234.3	461.5	12 794	—
Oklahoma City city (part)	19 407	7 257	14.01	12.08	1 605.9	600.5	19 407	—
Yukon city (part)	20 506	7 925	6.70	6.70	3 062.7	1 183.7	20 506	—
Cleveland County (part)	77 260	30 467	31.82	31.49	2 453.7	967.6	77 260	—
North Cleveland CCD (part)	77 260	30 467	31.82	31.49	2 453.7	967.6	77 260	—
Moore city (part)	40 445	15 537	14.56	14.47	2 794.4	1 073.5	40 445	—
Oklahoma City city (part)	36 784	14 917	17.21	16.96	2 168.7	879.5	36 784	—
Logan County (part)	2 708	1 025	2.28	2.28	1 188.0	449.7	2 708	—
Guthrie CCD (part)	2 708	1 025	2.28	2.28	1 188.0	449.7	2 708	—
Guthrie city (part)	—	—	—	—	—	—	—	—
Oklahoma County (part)	614 328	276 484	264.42	259.43	2 368.0	1 065.7	614 328	—
Oklahoma City CCD (part)	614 328	276 484	264.42	259.43	2 368.0	1 065.7	614 328	—
Bethany city	20 307	8 874	5.21	5.21	3 896.7	1 702.8	20 307	—
Choctaw city (part)	4 226	1 613	4.97	4.97	851.0	324.8	4 226	—
Del City city (part)	22 125	9 723	6.86	6.86	3 225.7	1 417.6	22 125	—
Edmond city (part)	65 467	25 308	33.90	33.84	1 934.7	747.9	65 467	—
Forest Park town (part)	658	289	0.66	0.66	993.5	436.3	658	—
Midwest City city (part)	53 864	23 756	22.00	22.00	2 448.0	1 079.7	53 864	—
Nichols Hills city	4 056	1 858	2.01	2.00	2 026.5	928.3	4 056	—
Nicoma Park city	2 415	1 089	3.27	3.27	738.8	333.1	2 415	—
Oklahoma City city (part)	415 254	192 184	172.17	167.33	2 481.7	1 148.5	415 254	—
Smith Village town	40	20	0.03	0.03	1 390.5	695.3	40	—

Table 36. **Population, Housing Units, Area Measurements, Density, and Inside and Outside Metropolitan Area for Urban Areas: 2000—Con.**

[Density computed using land area. For information on nonsampling error and definitions, see text]

United States Urbanized Area Urban Cluster Puerto Rico			Area measurements in square miles		Average per square mile		Population	
	Population	Housing units	Total area	Land area	Population	Housing units	Inside metropolitan area	Outside metropolitan area
URBANIZED AREA—Con.								
Total (452 urbanized areas)—Con.								
Oklahoma City, OK—Con.								
Oklahoma County (part)—Con.								
Oklahoma City CCD (part)—Con.								
Spencer city (part)	3 535	1 470	3.66	3.66	966.3	401.8	3 535	—
The Village city	10 157	4 997	2.55	2.54	3 999.8	1 967.8	10 157	—
Valley Brook town	817	337	0.27	0.27	3 037.6	1 253.0	817	—
Warr Acres city	9 735	4 253	2.84	2.81	3 460.4	1 511.8	9 735	—
Woodlawn Park town	161	77	0.13	0.13	1 256.4	600.9	161	—
Olympia—Lacey, WA	143 826	61 458	94.60	91.95	1 564.2	668.4	143 826	—
In central place	73 364	32 750	28.89	28.36	2 587.3	1 155.0	73 364	—
Lacey city (part)	30 851	13 013	12.11	11.74	2 628.1	1 108.5	30 851	—
Olympia city (part)	42 513	19 737	16.78	16.62	2 558.5	1 187.8	42 513	—
Not in central place	70 462	28 708	65.70	63.59	1 108.0	451.4	70 462	—
Thurston County (part)	143 826	61 458	94.60	91.95	1 564.2	668.4	143 826	—
Olympia CCD (part)	126 520	54 712	79.60	77.00	1 643.1	710.6	126 520	—
Lacey city (part)	30 343	12 690	11.83	11.45	2 649.2	1 107.9	30 343	—
Olympia city (part)	42 513	19 737	16.78	16.62	2 558.5	1 187.8	42 513	—
Tanglewilde-Thompson Place CDP	5 670	2 167	1.45	1.45	3 919.1	1 497.8	5 670	—
Tumwater city (part)	12 682	5 948	9.23	9.18	1 381.6	648.0	12 682	—
Olympia East CCD (part)	13 586	5 212	9.63	9.58	1 418.5	544.2	13 586	—
Lacey city (part)	508	323	0.29	0.29	1 780.7	1 132.2	508	—
Olympia West CCD (part)	3 377	1 402	4.48	4.48	753.5	312.8	3 377	—
Tumwater city (part)	—	—	0.01	0.01	—	—	—	—
Thurston South CCD (part)	343	132	0.89	0.89	385.4	148.3	343	—
Omaha, NE—IA	626 623	254 566	227.29	226.36	2 768.3	1 124.6	626 623	—
In central place	447 630	189 753	137.25	136.66	3 275.4	1 388.5	447 630	—
Council Bluffs city, (part) IA	57 680	24 042	24.73	24.73	2 332.2	972.1	57 680	—
Omaha city, (part) NE	389 950	165 711	112.52	111.93	3 483.8	1 480.5	389 950	—
Not in central place	178 993	64 813	90.04	89.70	1 995.6	722.6	178 993	—
Iowa	63 922	26 403	29.46	29.34	2 178.3	899.7	63 922	—
In central place	57 680	24 042	24.73	24.73	2 332.2	972.1	57 680	—
Not in central place	6 242	2 361	4.73	4.61	1 353.3	511.9	6 242	—
Nebraska	562 701	228 163	197.83	197.02	2 856.1	1 158.1	562 701	—
In central place	389 950	165 711	112.52	111.93	3 483.8	1 480.5	389 950	—
Not in central place	172 751	62 452	85.31	85.08	2 030.4	734.0	172 751	—
Pottawattamie County (part), IA	63 922	26 403	29.46	29.34	2 178.3	899.7	63 922	—
Garner township (part)	2 930	1 108	3.82	3.82	767.8	290.3	2 930	—
Council Bluffs city (part)	1 947	744	2.73	2.73	714.3	273.0	1 947	—
Kane township (part)	52 953	22 198	16.54	16.42	3 225.1	1 352.0	52 953	—
Carter Lake city (part)	3 248	1 292	1.92	1.80	1 799.7	715.9	3 248	—
Council Bluffs city (part)	49 705	20 906	14.61	14.61	3 401.2	1 430.5	49 705	—
Lake township (part)	236	96	0.31	0.31	769.4	313.0	236	—
Council Bluffs city (part)	98	37	0.01	0.01	9 426.9	3 559.1	98	—
Lewis township (part)	7 803	3 001	8.80	8.80	886.4	340.9	7 803	—
Council Bluffs city (part)	5 930	2 355	7.38	7.38	803.3	319.0	5 930	—
Douglas County (part), NE	452 265	187 885	151.73	150.95	2 996.1	1 244.7	452 265	—
Benson precinct	—	—	0.06	0.06	—	—	—	—
Chicago precinct (part)	10 191	3 624	14.58	14.56	699.7	248.8	10 191	—
Elkhorn city (part)	6 021	2 019	3.35	3.35	1 794.7	601.8	6 021	—
Douglas precinct	7 856	3 107	2.37	2.37	3 313.1	1 310.3	7 856	—
Ralston city	6 314	2 601	1.69	1.69	3 725.7	1 534.8	6 314	—
Florence precinct (part)	273	91	0.49	0.49	560.9	187.0	273	—
Jefferson precinct (part)	294	104	0.09	0.09	3 096.6	1 095.4	294	—
McArdle precinct	19 137	6 790	9.00	8.95	2 137.5	758.4	19 137	—
Boys Town village	818	58	1.43	1.39	589.7	41.8	818	—
Millard precinct	16 819	5 392	6.27	6.27	2 680.6	859.4	16 819	—
Omaha city (part)	389 950	165 711	112.52	111.93	3 483.8	1 480.5	389 950	—
Union precinct (part)	6 694	2 644	5.43	5.43	1 232.8	486.9	6 694	—
Waterloo precinct (part)	1 051	422	0.91	0.79	1 338.4	537.4	1 051	—
Elkhorn city (part)	—	—	—	—	—	—	—	—
Waterloo village (part)	441	182	0.24	0.24	1 867.8	770.8	441	—
Sarpy County (part), NE	110 436	40 278	46.11	46.06	2 397.6	874.4	110 436	—
Bellevue city (part)	44 382	17 439	12.96	12.96	3 424.9	1 345.7	44 382	—
Bellevue Second I precinct	6 028	1 706	2.39	2.36	2 549.6	721.6	6 028	—
Offutt AFB CDP	5 670	1 550	0.67	0.67	8 491.5	2 321.3	5 670	—
Bellevue Second II precinct (part)	2 741	932	2.75	2.73	1 002.6	340.9	2 741	—
Offutt AFB CDP (part)	1 017	306	0.13	0.13	7 724.2	2 324.1	1 017	—
Bellevue Second III precinct (part)	3 462	1 258	1.41	1.41	2 452.9	891.3	3 462	—
Offutt AFB CDP (part)	—	—	0.01	0.01	—	—	—	—
Bellevue Second IV precinct (part)	2 249	589	4.54	4.54	495.1	129.7	2 249	—
Offutt AFB CDP (part)	2 214	573	3.06	3.06	722.7	187.0	2 214	—
Gilmore I precinct	604	236	0.74	0.74	819.4	320.2	604	—
Gilmore II precinct (part)	313	106	1.46	1.46	214.6	72.7	313	—
Highland I precinct	117	47	0.17	0.17	696.9	279.9	117	—
Highland II precinct (part)	1 973	658	2.08	2.08	947.2	315.9	1 973	—
LaPlatte I precinct (part)	1 157	462	1.35	1.35	858.3	342.7	1 157	—
LaPlatte II precinct (part)	1 280	397	0.62	0.62	2 061.9	639.5	1 280	—
La Vista precinct (part)	11 699	4 511	2.22	2.22	5 271.3	2 032.5	11 699	—
La Vista city (part)	11 699	4 511	2.22	2.22	5 271.3	2 032.5	11 699	—
Papillion precinct (part)	16 348	5 744	3.88	3.88	4 214.8	1 480.9	16 348	—
Papillion city (part)	16 348	5 744	3.88	3.88	4 214.8	1 480.9	16 348	—
Papillion Second I precinct (part)	1 696	594	2.85	2.85	595.3	208.5	1 696	—
Chalco CDP (part)	—	—	—	—	—	—	—	—
Papillion Second II precinct (part)	3 407	1 064	1.82	1.82	1 873.2	585.0	3 407	—
Richland I precinct (part)	1 016	333	1.30	1.30	784.1	257.0	1 016	—
Chalco CDP (part)	—	—	0.15	0.15	—	—	—	—
Richland II precinct (part)	1 649	617	1.42	1.42	1 160.1	434.1	1 649	—
Chalco CDP (part)	1 649	617	0.91	0.91	1 807.1	676.2	1 649	—
Richland III precinct (part)	1 688	546	0.26	0.26	6 450.4	2 086.5	1 688	—
Chalco CDP (part)	1 688	546	0.26	0.26	6 456.6	2 088.5	1 688	—
Richland IV precinct	1 564	518	0.27	0.27	5 750.8	1 904.7	1 564	—

Table 36. **Population, Housing Units, Area Measurements, Density, and Inside and Outside Metropolitan Area for Urban Areas: 2000—Con.**

[Density computed using land area. For information on nonsampling error and definitions, see text]

United States Urbanized Area Urban Cluster Puerto Rico			Area measurements in square miles		Average per square mile		Population	
	Population	Housing units	Total area	Land area	Population	Housing units	Inside metropolitan area	Outside metropolitan area
URBANIZED AREA—Con.								
Total (452 urbanized areas)—Con.								
Omaha, NE—IA—Con.								
Sarpy County (part), NE—Con.								
Richland IV precinct—Con.								
Chalco CDP (part)	1 564	518	0.27	0.27	5 750.8	1 904.7	1 564	—
Richland V precinct	1 581	509	0.27	0.27	5 857.0	1 885.7	1 581	—
Chalco CDP (part)	1 581	509	0.27	0.27	5 857.0	1 885.7	1 581	—
Richland VI precinct	1 646	630	0.26	0.26	6 290.0	2 407.5	1 646	—
Chalco CDP (part)	1 646	630	0.26	0.26	6 290.0	2 407.5	1 646	—
Richland VII precinct (part)	2 465	839	0.54	0.54	4 543.7	1 546.5	2 465	—
Chalco CDP (part)	1 237	395	0.22	0.22	5 539.0	1 768.7	1 237	—
Richland VIII precinct (part)	1 371	543	0.55	0.55	2 515.1	996.1	1 371	—
Chalco CDP (part)	1 371	543	0.55	0.55	2 515.1	996.1	1 371	—
Orlando, FL	1 157 431	468 034	483.78	453.19	2 554.0	1 032.8	1 157 431	—
In central place	185 176	88 190	66.96	62.47	2 964.2	1 411.7	185 176	—
Orlando city (part)	185 176	88 190	66.96	62.47	2 964.2	1 411.7	185 176	—
Not in central place	972 255	379 844	416.82	390.72	2 488.4	972.2	972 255	—
Lake County (part)	4 789	1 829	3.33	3.30	1 451.6	554.4	4 789	—
Clermont CCD (part)	2 153	738	2.08	2.05	1 051.0	360.2	2 153	—
Mount Dora CCD (part)	2 636	1 091	1.25	1.25	2 108.0	872.5	2 636	—
Mount Plymouth CDP (part)	2 290	981	1.19	1.19	1 929.7	826.6	2 290	—
Orange County (part)	802 806	324 828	323.06	300.71	2 669.7	1 080.2	802 806	—
Apopka CCD (part)	60 518	23 088	38.66	37.64	1 608.0	613.5	60 518	—
Apopka city (part)	25 244	9 566	11.70	11.31	2 231.3	845.5	25 244	—
Ocoee city (part)	11	3	0.86	0.86	12.8	3.5	11	—
Paradise Heights CDP (part)	1 309	496	0.46	0.46	2 834.2	1 073.9	1 309	—
South Apopka CDP (part)	5 800	1 925	2.82	2.75	2 112.9	701.3	5 800	—
Tangerine CDP (part)	688	284	0.51	0.51	1 341.3	553.7	688	—
Zellwood CDP (part)	2 450	1 366	2.84	2.76	886.3	494.2	2 450	—
East Orange CCD (part)	3 140	1 241	2.75	2.71	1 157.1	457.3	3 140	—
Bithlo CDP (part)	3 066	1 193	2.56	2.52	1 214.3	472.5	3 066	—
Orlando CCD (part)	470 095	200 613	156.66	142.13	3 307.6	1 411.5	470 095	—
Azalea Park CDP	11 073	4 115	3.24	3.21	3 450.1	1 282.1	11 073	—
Belle Isle city	5 531	2 299	4.63	1.93	2 873.2	1 194.3	5 531	—
Conway CDP	14 394	5 414	3.62	3.45	4 171.7	1 569.1	14 394	—
Eatonville town	2 432	858	1.09	0.98	2 469.5	871.2	2 432	—
Edgewood city	1 901	847	1.48	1.21	1 566.1	697.8	1 901	—
Fairview Shores CDP	13 898	6 326	4.46	3.91	3 550.8	1 616.3	13 898	—
Goldenrod CDP (part)	4 252	2 131	0.70	0.70	6 097.5	3 055.9	4 252	—
Holden Heights CDP	3 856	1 631	1.67	1.27	3 030.0	1 281.6	3 856	—
Lockhart CDP	12 944	4 952	4.56	4.37	2 963.6	1 133.8	12 944	—
Maitland city	12 019	5 104	5.67	4.64	2 589.1	1 099.5	12 019	—
Oak Ridge CDP	22 349	7 791	4.31	4.16	5 370.9	1 872.3	22 349	—
Orlando city (part)	178 229	84 867	64.56	60.15	2 962.8	1 410.8	178 229	—
Orlovista CDP	6 047	2 230	1.96	1.93	3 133.1	1 155.4	6 047	—
Pine Castle CDP	8 803	3 302	2.83	2.62	3 364.5	1 262.0	8 803	—
Pine Hills CDP	41 764	14 125	7.92	7.68	5 436.7	1 838.8	41 764	—
Sky Lake CDP (part)	5 639	2 101	1.21	1.20	4 712.1	1 755.6	5 639	—
Taft CDP (part)	1 924	722	0.75	0.72	2 665.3	1 000.2	1 924	—
Winter Park city	24 090	11 431	8.65	7.34	3 281.6	1 557.1	24 090	—
Southwest Orange CCD (part)	51 344	19 225	32.29	28.93	1 774.5	664.4	51 344	—
Bay Hill CDP	5 177	1 947	2.60	2.54	2 038.0	766.5	5 177	—
Doctor Phillips CDP (part)	9 548	3 769	3.85	3.40	2 809.2	1 108.9	9 548	—
Gotha CDP (part)	551	200	0.93	0.80	685.9	249.0	551	—
Lake Butter CDP (part)	6 178	2 094	9.38	7.09	871.5	295.4	6 178	—
Oakland city (part)	3	1	0.43	0.43	6.9	2.3	3	—
Ocoee city (part)	2 858	1 024	1.67	1.66	1 724.5	617.9	2 858	—
Orlando city (part)	3 569	1 847	1.17	1.13	3 169.9	1 640.4	3 569	—
Tangelo Park CDP (part)	2 430	784	0.31	0.31	7 948.6	2 564.5	2 430	—
Tildenville CDP (part)	477	166	0.17	0.17	2 788.5	970.4	477	—
Windermere town (part)	1 897	723	1.12	1.12	1 688.2	643.4	1 897	—
Winter Garden city (part)	428	192	0.72	0.72	595.9	267.3	428	—
Union Park CCD (part)	144 135	53 703	56.87	55.64	2 590.6	965.2	144 135	—
Goldenrod CDP (part)	2 412	1 077	0.65	0.52	4 614.3	2 060.4	2 412	—
Orlando city (part)	254	82	0.22	0.22	1 178.7	380.5	254	—
Union Park CDP	10 191	3 791	3.02	2.99	3 411.5	1 269.1	10 191	—
Winter Garden-Ocoee CCD (part)	73 574	26 958	35.82	33.66	2 185.9	800.9	73 574	—
Gotha CDP (part)	180	64	1.03	0.96	188.2	66.9	180	—
Oakland city (part)	933	378	1.20	1.20	779.8	315.9	933	—
Ocoee city (part)	21 483	7 364	9.90	9.14	2 350.3	805.7	21 483	—
Orlando city (part)	3 124	1 394	1.01	0.97	3 208.4	1 431.6	3 124	—
Winter Garden city (part)	13 523	5 494	6.58	6.56	2 062.9	838.1	13 523	—
Seminole County (part)	349 836	141 377	157.39	149.19	2 345.0	947.7	349 836	—
Casselberry-Altamonte Springs CCD (part)	197 363	83 288	67.79	63.27	3 119.2	1 316.3	197 363	—
Altamonte Springs city	41 200	19 992	9.45	8.90	4 631.1	2 247.2	41 200	—
Casselberry city	22 629	10 450	7.09	6.66	3 396.5	1 585.5	22 629	—
Fern Park CDP	8 318	3 700	2.34	2.05	4 055.3	1 803.9	8 318	—
Forest City CDP	12 612	4 976	4.92	4.27	2 953.3	1 165.2	12 612	—
Goldenrod CDP (part)	6 207	2 367	1.37	1.37	4 520.0	1 723.7	6 207	—
Longwood city (part)	11 789	4 398	5.14	4.85	2 429.9	906.5	11 789	—
Wekiwa Springs CDP (part)	23 169	9 123	9.16	8.64	2 681.2	1 055.7	23 169	—
Winter Springs city (part)	19 985	7 832	7.91	7.79	2 566.0	1 005.6	19 985	—
Oviedo CCD (part)	62 736	22 401	35.53	34.99	1 792.9	640.2	62 736	—
Chuluota CDP (part)	1 801	680	1.35	1.32	1 363.6	514.9	1 801	—
Oviedo city (part)	26 256	8 955	13.33	13.14	1 997.7	681.4	26 256	—
Winter Springs city (part)	11 633	4 461	4.82	4.80	2 425.0	929.9	11 633	—
Sanford CCD (part)	89 737	35 688	54.07	50.92	1 762.3	700.8	89 737	—
Heathrow CDP	4 068	1 961	3.31	2.77	1 466.6	707.0	4 068	—
Lake Mary city (part)	11 458	4 351	9.67	8.61	1 331.1	505.5	11 458	—
Longwood city (part)	1 956	791	0.47	0.47	4 176.3	1 688.9	1 956	—
Midway CDP (part)	1 636	596	0.76	0.76	2 138.7	779.1	1 636	—
Sanford city (part)	38 104	15 544	17.17	16.91	2 252.9	919.1	38 104	—

Table 36. Population, Housing Units, Area Measurements, Density, and Inside and Outside Metropolitan Area for Urban Areas: 2000—Con.

[Density computed using land area. For information on nonsampling error and definitions, see text]

United States Urbanized Area Urban Cluster Puerto Rico			Area measurements in square miles		Average per square mile		Population	
	Population	Housing units	Total area	Land area	Population	Housing units	Inside metropolitan area	Outside metropolitan area
URBANIZED AREA—Con.								
Total (452 urbanized areas)—Con.								
Oshkosh, WI	71 070	28 512	26.63	26.57	2 674.9	1 073.1	71 070	—
In central place	62 757	25 328	18.87	18.84	3 331.3	1 344.5	62 757	—
Oshkosh city (part)	62 757	25 328	18.87	18.84	3 331.3	1 344.5	62 757	—
Not in central place	8 313	3 184	7.75	7.73	1 075.3	411.9	8 313	—
Winnebago County (part)	71 070	28 512	26.63	26.57	2 674.9	1 073.1	71 070	—
Algoma town (part)	4 913	1 702	3.46	3.46	1 418.0	491.2	4 913	—
Black Wolf town (part)	1 086	543	1.42	1.42	764.0	382.0	1 086	—
Nekimi town (part)	7	1	—	—	3 564.0	509.1	7	—
Omro town (part)	226	90	0.26	0.24	932.8	371.5	226	—
Oshkosh city (part)	62 757	25 328	18.87	18.84	3 331.3	1 344.5	62 757	—
Oshkosh town (part)	2 034	824	2.56	2.56	794.6	321.9	2 034	—
Vinland town (part)	47	24	0.04	0.04	1 168.4	596.6	47	—
Owensboro, KY	67 665	29 480	38.58	38.53	1 756.3	765.2	67 665	—
In central place	54 054	24 297	15.95	15.94	3 391.6	1 524.5	54 054	—
Owensboro city (part)	54 054	24 297	15.95	15.94	3 391.6	1 524.5	54 054	—
Not in central place	13 611	5 183	22.62	22.59	602.6	229.5	13 611	—
Daviess County (part)	67 665	29 480	38.58	38.53	1 756.3	765.2	67 665	—
Daviess East CCD (part)	11 160	4 177	15.50	15.50	719.8	269.4	11 160	—
Owensboro city (part)	826	254	0.91	0.91	910.2	279.9	826	—
Daviess West CCD (part)	12 365	5 086	7.36	7.33	1 685.9	693.4	12 365	—
Owensboro city (part)	9 944	4 200	2.73	2.73	3 636.9	1 536.1	9 944	—
Owensboro CCD (part)	44 140	20 217	15.71	15.69	2 813.6	1 288.7	44 140	—
Owensboro city (part)	43 284	19 843	12.31	12.30	3 520.2	1 613.8	43 284	—
Oxnard, CA	337 591	108 119	76.08	75.70	4 459.7	1 428.3	337 591	—
In central place	271 213	84 938	38.10	37.89	7 157.2	2 241.5	271 213	—
Oxnard city (part)	170 324	45 145	20.00	19.79	8 605.9	2 281.0	170 324	—
San Buenaventura (Ventura) city (part)	100 889	39 793	18.10	18.10	5 573.3	2 198.2	100 889	—
Not in central place	66 378	23 181	37.98	37.80	1 755.8	613.2	66 378	—
Ventura County (part)	337 591	108 119	76.08	75.70	4 459.7	1 428.3	337 591	—
Las Posas CCD (part)	443	117	0.06	0.06	6 988.7	1 845.8	443	—
El Rio CDP (part)	423	114	0.04	0.04	9 527.3	2 567.6	423	—
Meiners Oaks-Ojai CCD (part)	25 572	9 749	12.23	12.23	2 091.1	797.2	25 572	—
Meiners Oaks CDP	3 750	1 325	1.36	1.36	2 748.0	971.0	3 750	—
Mira Monte CDP (part)	6 614	2 478	2.84	2.84	2 326.1	871.5	6 614	—
Oak View CDP (part)	4 088	1 422	1.56	1.56	2 623.2	912.5	4 088	—
Ojai city (part)	7 827	3 207	3.23	3.22	2 428.0	994.9	7 827	—
Oxnard CCD (part)	207 213	57 558	37.63	37.25	5 562.2	1 545.0	207 213	—
Channel Islands Beach CDP (part)	3 142	1 758	0.40	0.40	7 944.3	4 445.0	3 142	—
El Rio CDP (part)	5 770	1 377	1.52	1.52	3 798.5	906.5	5 770	—
Oxnard city (part)	170 324	45 145	20.00	19.79	8 605.9	2 281.0	170 324	—
Port Hueneme city (part)	21 845	7 908	4.45	4.45	4 912.9	1 778.5	21 845	—
Santa Paula CCD (part)	853	75	1.12	1.12	762.1	67.0	853	—
Ventura CCD (part)	103 510	40 620	25.03	25.03	4 135.0	1 622.7	103 510	—
San Buenaventura (Ventura) city (part)	100 889	39 793	18.10	18.10	5 573.3	2 198.2	100 889	—
Palm Bay—Melbourne, FL	393 289	182 167	221.10	219.74	1 789.8	829.0	393 289	—
In central place	149 267	66 014	72.58	72.40	2 061.6	911.8	149 267	—
Melbourne city (part)	71 377	33 676	29.84	29.71	2 402.6	1 133.6	71 377	—
Palm Bay city (part)	77 890	32 338	42.74	42.69	1 824.3	757.4	77 890	—
Not in central place	244 022	116 153	148.51	147.33	1 656.3	788.4	244 022	—
Brevard County (part)	393 289	182 167	221.10	219.74	1 789.8	829.0	393 289	—
Cocoa Beach-Cape Canaveral CCD (part)	23 758	17 020	6.40	6.40	3 712.4	2 659.5	23 758	—
Cape Canaveral city (part)	8 829	6 641	2.31	2.31	3 817.1	2 871.1	8 829	—
Cocoa Beach city (part)	12 482	8 709	3.48	3.48	3 582.4	2 499.5	12 482	—
Cocoa-Rockledge CCD (part)	93 456	38 929	69.47	68.93	1 355.9	564.8	93 456	—
Cocoa city (part)	16 412	8 064	7.67	7.43	2 207.5	1 084.6	16 412	—
Cocoa West CDP	5 921	2 537	4.28	4.28	1 383.0	592.6	5 921	—
Port St. John CDP	12 112	4 544	3.82	3.82	3 172.0	1 190.0	12 112	—
Rockledge city (part)	20 170	8 353	10.70	10.70	1 884.4	780.4	20 170	—
Sharpes CDP (part)	3 415	1 680	2.98	2.98	1 145.3	563.4	3 415	—
Indianalantic-Melbourne Beach CCD (part)	45 845	22 087	15.23	15.23	3 010.5	1 450.4	45 845	—
Indianalantic town (part)	2 944	1 467	1.04	1.04	2 840.6	1 415.5	2 944	—
Indian Harbour Beach city (part)	8 152	4 315	2.14	2.14	3 810.1	2 016.7	8 152	—
Melbourne city (part)	3 132	1 523	0.97	0.97	3 236.1	1 573.6	3 132	—
Melbourne Beach town (part)	3 335	1 556	1.03	1.03	3 243.5	1 513.3	3 335	—
Satellite Beach city (part)	9 577	4 257	2.38	2.38	4 030.6	1 791.6	9 577	—
South Patrick Shores CDP (part)	8 913	4 197	2.04	2.03	4 394.0	2 069.1	8 913	—
Malabar CCD (part)	530	352	0.68	0.68	774.7	514.5	530	—
Malabar town (part)	492	338	0.64	0.64	762.8	524.1	492	—
Palm Bay city (part)	38	14	0.04	0.04	970.0	357.4	38	—
Melbourne CCD (part)	103 829	49 193	57.60	57.25	1 813.6	859.2	103 829	—
June Park CDP (part)	3 811	1 660	3.20	3.20	1 189.2	518.0	3 811	—
Melbourne city (part)	68 245	32 153	28.87	28.73	2 375.1	1 119.0	68 245	—
Melbourne Village town	706	325	0.57	0.57	1 239.4	570.5	706	—
Palm Bay city (part)	8	3	0.06	0.06	129.9	48.7	8	—
Palm Shores town	794	377	0.49	0.49	1 608.4	763.7	794	—
West Melbourne city (part)	9 819	4 872	6.73	6.71	1 462.5	725.7	9 819	—
Melbourne Shores-Florida Beach CCD (part)	6 278	3 999	5.13	5.10	1 231.2	784.3	6 278	—
Merritt Island CCD (part)	39 766	17 345	21.32	20.98	1 895.7	826.9	39 766	—
Merritt Island CDP (part)	36 089	15 812	17.53	17.18	2 100.7	920.4	36 089	—
Palm Bay CCD (part)	77 943	32 362	43.21	43.16	1 805.7	749.7	77 943	—
Melbourne city (part)	—	—	0.01	0.01	—	—	—	—
Palm Bay city (part)	77 844	32 321	42.64	42.59	1 827.6	758.8	77 844	—
West Melbourne city (part)	2	1	0.47	0.47	4.3	2.1	2	—
Titusville CCD (part)	475	384	0.32	0.32	1 499.5	1 212.2	475	—
West Brevard CCD (part)	1 409	496	1.72	1.69	835.1	294.0	1 409	—
June Park CDP (part)	525	189	0.45	0.45	1 178.0	424.1	525	—

Table 36. **Population, Housing Units, Area Measurements, Density, and Inside and Outside Metropolitan Area for Urban Areas: 2000—Con.**

[Density computed using land area. For information on nonsampling error and definitions, see text]

United States Urbanized Area Urban Cluster Puerto Rico			Area measurements in square miles		Average per square mile		Population	
	Population	Housing units	Total area	Land area	Population	Housing units	Inside metropolitan area	Outside metropolitan area
URBANIZED AREA—Con.								
Total (452 urbanized areas)—Con.								
Panama City, FL	132 419	69 397	102.58	101.68	1 302.3	682.5	132 240	179
In central place	36 407	16 541	17.41	17.13	2 125.4	965.6	36 407	—
Panama City city (part)	36 407	16 541	17.41	17.13	2 125.4	965.6	36 407	—
Not in central place	96 012	52 856	85.17	84.55	1 135.5	625.1	95 833	179
Bay County (part)	132 240	69 299	102.39	101.49	1 302.9	682.8	132 240	—
Lynn Haven CCD (part)	18 878	7 724	21.58	21.56	875.5	358.2	18 878	—
Cedar Grove town (part)	103	50	0.15	0.15	706.6	343.0	103	—
Lynn Haven city (part)	9 845	4 184	5.22	5.21	1 889.9	803.2	9 845	—
Mexico Beach CCD (part)	2 608	619	9.17	9.11	286.4	68.0	2 608	—
Tyndall AFB CDP (part)	2 608	619	9.06	9.00	289.8	68.8	2 608	—
Panama City CCD (part)	80 483	36 228	46.14	45.42	1 771.9	797.6	80 483	—
Callaway city (part)	14 231	6 166	5.66	5.52	2 577.4	1 116.7	14 231	—
Cedar Grove town (part)	4 716	2 092	4.99	4.99	945.3	419.3	4 716	—
Hiland Park CDP (part)	983	406	1.03	1.03	953.5	393.8	983	—
Lynn Haven city (part)	2 606	1 059	2.89	2.89	900.8	366.1	2 606	—
Panama City city (part)	35 720	16 540	16.54	16.26	2 197.3	1 017.5	35 720	—
Parker city (part)	4 623	2 280	2.03	1.94	2 381.7	1 174.6	4 623	—
Pretty Bayou CDP (part)	3 519	1 523	1.99	1.97	1 782.5	771.5	3 519	—
Springfield city (part)	8 794	3 934	3.50	3.34	2 630.6	1 176.8	8 794	—
Panama City Beaches CCD (part)	25 701	23 115	18.22	18.12	1 418.1	1 275.4	25 701	—
Laguna Beach CDP (part)	2 785	3 079	1.95	1.93	1 440.7	1 592.8	2 785	—
Lower Grand Lagoon CDP (part)	4 082	5 697	2.19	2.17	1 877.7	2 620.6	4 082	—
Panama City Beach city (part)	7 313	8 226	5.22	5.16	1 418.3	1 595.3	7 313	—
Upper Grand Lagoon CDP (part)	10 862	5 719	8.04	8.04	1 350.8	711.2	10 862	—
Southport CCD (part)	3 351	1 403	5.22	5.22	641.6	268.6	3 351	—
Lynn Haven city (part)	—	—	0.05	0.05	—	—	—	—
Panama City Beach city (part)	146	53	0.22	0.22	669.4	243.0	146	—
Youngstown CCD (part)	1 219	210	2.05	2.05	593.3	102.2	1 219	—
Cedar Grove town (part)	414	150	1.05	1.05	395.4	143.3	414	—
Panama City city (part)	687	1	0.87	0.87	786.3	1.1	687	—
Walton County (part)	179	98	0.19	0.19	933.5	511.1	—	179
Freeport CCD (part)	179	98	0.19	0.19	933.5	511.1	—	179
Parkersburg, WV—OH	85 605	39 841	50.45	50.44	1 697.1	789.8	85 605	—
In central place	33 098	16 099	11.80	11.80	2 804.3	1 364.0	33 098	—
Parkersburg city, (part) WV	33 098	16 099	11.80	11.80	2 804.3	1 364.0	33 098	—
Not in central place	52 507	23 742	38.65	38.64	1 358.9	614.5	52 507	—
Ohio	21 357	10 094	10.04	10.04	2 127.4	1 005.5	21 357	—
Not in central place	21 357	10 094	10.04	10.04	2 127.4	1 005.5	21 357	—
West Virginia	64 248	29 747	40.41	40.40	1 590.2	736.3	64 248	—
In central place	33 098	16 099	11.80	11.80	2 804.3	1 364.0	33 098	—
Not in central place	31 150	13 648	28.61	28.60	1 089.2	477.2	31 150	—
Washington County (part), OH	21 357	10 094	10.04	10.04	2 127.4	1 005.5	21 357	—
Belpre city (part)	6 547	3 243	2.58	2.58	2 536.1	1 256.2	6 547	—
Belpre township (part)	271	133	0.38	0.38	709.5	348.2	271	—
Fearing township (part)	42	110	0.06	0.06	709.5	1 858.2	42	—
Marietta city (part)	14 210	6 426	6.54	6.54	2 174.4	983.3	14 210	—
Marietta township (part)	43	23	0.15	0.15	295.0	157.8	43	—
Muskingum township (part)	109	101	0.08	0.08	1 380.0	1 278.7	109	—
Warren township (part)	135	58	0.26	0.26	527.0	226.4	135	—
Wood County (part), WV	64 248	29 747	40.41	40.40	1 590.2	736.3	64 248	—
Clay district (part)	1 869	692	2.56	2.56	729.7	270.2	1 869	—
Lubeck district (part)	7 143	2 993	8.58	8.58	832.2	348.7	7 143	—
Blennerhassett CDP (part)	3 085	1 210	4.15	4.15	744.0	291.8	3 085	—
Lubeck CDP (part)	189	76	0.16	0.16	1 211.2	487.0	189	—
Parkersburg city (part)	1 331	555	0.78	0.78	1 696.4	707.3	1 331	—
Washington CDP (part)	674	286	1.30	1.30	516.7	219.3	674	—
Parkersburg district (part)	29 877	14 746	11.72	11.71	2 551.5	1 259.3	29 877	—
North Hills town (part)	212	73	0.11	0.11	1 904.4	655.8	212	—
Parkersburg city (part)	21 813	10 914	6.69	6.69	3 261.4	1 631.8	21 813	—
Vienna city (part)	5 287	2 571	1.83	1.83	2 881.4	1 401.2	5 287	—
Slate district (part)	2 411	935	2.29	2.29	1 054.8	409.0	2 411	—
Mineralwells CDP	1 860	708	1.59	1.59	1 171.8	446.0	1 860	—
Tygart district (part)	11 910	5 539	7.69	7.69	1 549.8	720.7	11 910	—
Parkersburg city (part)	9 954	4 630	4.33	4.33	2 299.0	1 069.4	9 954	—
Williams district (part)	11 038	4 842	7.58	7.58	1 456.6	639.0	11 038	—
Boaz CDP (part)	1 046	442	1.25	1.25	837.2	353.8	1 046	—
North Hills town (part)	668	228	0.44	0.44	1 535.2	524.0	668	—
Vienna city (part)	5 573	2 502	1.45	1.45	3 831.5	1 720.2	5 573	—
Williamstown city (part)	2 996	1 330	1.31	1.31	2 290.9	1 017.0	2 996	—
Pascagoula, MS	54 190	22 018	34.11	34.05	1 591.3	646.6	54 190	—
In central place	26 196	10 928	11.38	11.34	2 310.5	963.9	26 196	—
Pascagoula city (part)	26 196	10 928	11.38	11.34	2 310.5	963.9	26 196	—
Not in central place	27 994	11 090	22.73	22.72	1 232.4	488.2	27 994	—
Jackson County (part)	54 190	22 018	34.11	34.05	1 591.3	646.6	54 190	—
District 1 (part)	8 223	3 310	7.62	7.62	1 079.8	434.6	8 223	—
Escatawpa CDP (part)	2 260	902	2.11	2.11	1 069.2	426.7	2 260	—
Moss Point city (part)	1 768	744	3.71	3.71	477.0	200.7	1 768	—
Pascagoula city (part)	3 778	1 460	1.31	1.31	2 892.4	1 117.8	3 778	—
District 2 (part)	19 780	7 876	12.08	12.06	1 639.8	653.0	19 780	—
Moss Point city (part)	13 836	5 392	8.88	8.87	1 559.9	607.9	13 836	—
Pascagoula city (part)	5 944	2 484	3.19	3.19	1 861.9	778.1	5 944	—
District 3 (part)	24 396	9 975	12.53	12.49	1 953.2	798.6	24 396	—
Gautier city (part)	7 881	2 978	5.18	5.18	1 522.2	575.2	7 881	—
Pascagoula city (part)	16 474	6 984	6.88	6.84	2 408.8	1 021.2	16 474	—
District 5 (part)	1 791	857	1.89	1.89	949.7	454.4	1 791	—
Gautier city (part)	1 791	857	1.89	1.89	949.7	454.4	1 791	—

Table 36. **Population, Housing Units, Area Measurements, Density, and Inside and Outside Metropolitan Area for Urban Areas: 2000—Con.**

[Density computed using land area. For information on nonsampling error and definitions, see text]

United States Urbanized Area Urban Cluster Puerto Rico			Area measurements in square miles		Average per square mile		Population	
	Population	Housing units	Total area	Land area	Population	Housing units	Inside metropolitan area	Outside metropolitan area
URBANIZED AREA—Con.								
Total (452 urbanized areas)—Con.								
Pensacola, FL—AL	323 783	136 254	220.58	219.36	1 476.0	621.1	323 783	—
In central place	56 255	26 995	22.80	22.70	2 478.7	1 189.4	56 255	—
Pensacola city, (part) FL	56 255	26 995	22.80	22.70	2 478.7	1 189.4	56 255	—
Not in central place	267 528	109 259	197.79	196.67	1 360.3	555.6	267 528	—
Alabama	1 908	1 272	1.48	1.48	1 290.4	860.3	1 908	—
Not in central place	1 908	1 272	1.48	1.48	1 290.4	860.3	1 908	—
Florida	321 875	134 982	219.11	217.89	1 477.3	619.5	321 875	—
In central place	56 255	26 995	22.80	22.70	2 478.7	1 189.4	56 255	—
Not in central place	265 620	107 987	196.31	195.19	1 360.8	553.2	265 620	—
Baldwin County (part), AL	1 908	1 272	1.48	1.48	1 290.4	860.3	1 908	—
Elberta CCD (part)	1 908	1 272	1.48	1.48	1 290.4	860.3	1 908	—
Escambia County (part), FL	259 411	109 085	156.39	155.34	1 670.0	702.3	259 411	—
Cantonment CCD (part)	29 142	11 460	26.81	26.81	1 086.9	427.4	29 142	—
Ensley CDP (part)	6 148	2 662	4.00	4.00	1 536.4	665.2	6 148	—
Ferry Pass CDP (part)	5 332	2 049	3.69	3.69	1 443.2	554.6	5 332	—
Gonzalez CDP (part)	9 784	3 697	9.23	9.23	1 060.0	400.5	9 784	—
Pensacola CCD (part)	230 269	97 625	129.58	128.52	1 791.7	759.6	230 269	—
Bellview CDP (part)	20 325	8 343	9.90	9.84	2 065.9	848.0	20 325	—
Brent CDP	22 257	7 796	10.52	10.44	2 132.4	746.9	22 257	—
Ensley CDP (part)	12 586	5 481	8.26	8.26	1 522.8	663.2	12 586	—
Ferry Pass CDP (part)	21 844	10 651	10.39	10.39	2 102.6	1 025.2	21 844	—
Goulding CDP	4 484	1 437	1.23	1.23	3 643.2	1 167.6	4 484	—
Myrtle Grove CDP	17 211	6 811	6.60	6.60	2 606.1	1 031.3	17 211	—
Pensacola city (part)	56 255	26 995	22.80	22.70	2 478.7	1 189.4	56 255	—
Warrington CDP (part)	15 207	7 582	6.74	6.57	2 314.1	1 153.8	15 207	—
West Pensacola CDP	21 939	9 886	7.44	7.37	2 978.1	1 342.0	21 939	—
Santa Rosa County (part), FL	62 464	25 897	62.71	62.55	998.6	414.0	62 464	—
Gulf Breeze-Harold CCD (part)	21 231	9 155	15.57	15.54	1 365.9	589.0	21 231	—
Gulf Breeze city (part)	5 665	2 553	4.76	4.75	1 192.0	537.2	5 665	—
Milton CCD (part)	16 918	7 180	19.33	19.26	878.4	372.8	16 918	—
Milton city (part)	6 989	3 121	3.95	3.93	1 779.6	794.7	6 989	—
Pace CCD (part)	24 315	9 562	27.82	27.75	876.4	344.6	24 315	—
Bagdad CDP (part)	1 312	557	2.22	2.22	590.5	250.7	1 312	—
Pace CDP (part)	6 910	2 898	6.51	6.51	1 061.1	445.0	6 910	—
Peoria, IL	247 172	105 769	123.61	123.14	2 007.2	858.9	247 172	—
In central place	112 749	49 017	38.57	38.55	2 924.6	1 271.5	112 749	—
Peoria city (part)	112 749	49 017	38.57	38.55	2 924.6	1 271.5	112 749	—
Not in central place	134 423	56 752	85.04	84.59	1 589.1	670.9	134 423	—
Peoria County (part)	145 746	63 357	65.75	65.73	2 217.5	964.0	145 746	—
Hollis township (part)	227	76	0.52	0.52	436.3	146.1	227	—
Kickapoo township (part)	1 494	765	3.93	3.92	381.1	195.2	1 494	—
Limestone township (part)	16 171	6 608	16.06	16.06	1 007.2	411.6	16 171	—
Bartonville village (part)	5 955	2 549	3.29	3.29	1 810.8	775.1	5 955	—
Bellevue village	1 887	872	1.68	1.68	1 124.3	519.6	1 887	—
Norwood village	473	182	0.26	0.26	1 788.9	688.3	473	—
West Peoria city (part)	—	—	—	—	—	—	—	—
Medina township (part)	3 808	1 494	2.78	2.78	1 370.4	537.6	3 808	—
Peoria City township (part)	112 749	49 017	38.57	38.55	2 924.6	1 271.5	112 749	—
Peoria city (part)	112 749	49 017	38.57	38.55	2 924.6	1 271.5	112 749	—
Richwoods township (part)	6 535	3 269	2.61	2.61	2 505.8	1 253.5	6 535	—
Peoria Heights village (part)	6 533	3 268	2.53	2.53	2 583.0	1 292.1	6 533	—
West Peoria township (part)	4 762	2 128	1.29	1.29	3 689.4	1 648.7	4 762	—
Bartonville village (part)	—	—	0.01	0.01	—	—	—	—
West Peoria city (part)	4 762	2 128	1.28	1.28	3 706.2	1 656.2	4 762	—
Tazewell County (part)	101 426	42 412	57.85	57.42	1 766.4	738.6	101 426	—
Cincinnati township (part)	8 157	2 671	4.93	4.79	1 702.1	557.4	8 157	—
Pekin city (part)	5 040	1 431	2.43	2.29	2 196.3	623.6	5 040	—
South Pekin village (part)	1 157	436	0.30	0.30	3 828.7	1 442.8	1 157	—
Elm Grove township (part)	462	208	0.32	0.32	1 453.7	654.5	462	—
Pekin city (part)	411	185	0.27	0.27	1 521.0	684.6	411	—
Fondulac township (part)	12 281	5 473	10.22	10.22	1 202.2	535.7	12 281	—
East Peoria city (part)	11 844	5 308	8.92	8.91	1 329.0	595.6	11 844	—
Groveland township (part)	17 310	7 348	15.35	15.27	1 133.4	481.1	17 310	—
Creve Coeur village (part)	4 799	2 205	2.76	2.76	1 741.3	800.1	4 799	—
East Peoria city (part)	7 172	3 044	5.35	5.35	1 339.8	568.7	7 172	—
Marquette Heights city (part)	1 974	702	0.48	0.48	4 083.2	1 452.1	1 974	—
Morton village (part)	264	121	0.14	0.14	1 858.2	851.7	264	—
Pekin city (part)	724	295	0.46	0.46	1 590.5	648.1	724	—
Morton township (part)	15 122	6 272	6.01	5.97	2 532.4	1 050.3	15 122	—
Morton village (part)	14 723	6 084	5.40	5.36	2 745.8	1 134.6	14 723	—
Pekin township (part)	30 449	13 195	9.97	9.81	3 103.9	1 345.1	30 449	—
Creve Coeur village (part)	629	262	0.57	0.57	1 096.9	456.9	629	—
Marquette Heights city (part)	797	297	0.36	0.36	2 206.0	822.0	797	—
North Pekin village (part)	1 474	594	0.76	0.76	1 928.0	777.0	1 474	—
Pekin city (part)	27 478	12 011	7.37	7.22	3 805.7	1 663.5	27 478	—
Sand Prairie township (part)	309	111	0.60	0.60	519.1	186.5	309	—
Washington township (part)	17 336	7 134	10.45	10.44	1 660.1	683.1	17 336	—
East Peoria city (part)	3 452	1 536	1.03	1.03	3 366.7	1 498.0	3 452	—
Morton village (part)	—	—	—	—	—	—	—	—
Washington city (part)	10 690	4 346	6.52	6.51	1 642.2	667.6	10 690	—
Petaluma, CA	59 958	22 479	18.47	18.47	3 246.0	1 217.0	59 958	—
In central place	54 458	20 265	11.46	11.46	4 753.0	1 768.7	54 458	—
Petaluma city (part)	54 458	20 265	11.46	11.46	4 753.0	1 768.7	54 458	—
Not in central place	5 500	2 214	7.01	7.01	784.2	315.7	5 500	—
Sonoma County (part)	59 958	22 479	18.47	18.47	3 246.0	1 217.0	59 958	—
Petaluma CCD (part)	59 958	22 479	18.47	18.47	3 246.0	1 217.0	59 958	—
Petaluma city (part)	54 458	20 265	11.46	11.46	4 753.0	1 768.7	54 458	—

Table 36. **Population, Housing Units, Area Measurements, Density, and Inside and Outside Metropolitan Area for Urban Areas: 2000—Con.**

[Density computed using land area. For information on nonsampling error and definitions, see text]

United States Urbanized Area Urban Cluster Puerto Rico			Area measurements in square miles		Average per square mile		Population	
	Population	Housing units	Total area	Land area	Population	Housing units	Inside metropolitan area	Outside metropolitan area
URBANIZED AREA—Con.								
Total (452 urbanized areas)—Con.								
Philadelphia, PA—NJ—DE—MD	5 149 079	2 081 243	1 806.87	1 799.51	2 861.4	1 156.6	5 149 079	—
In central place	1 724 084	742 909	165.73	164.92	10 454.2	4 504.7	1 724 084	—
Wilmington city, (part) DE	72 664	32 138	10.90	10.85	6 698.1	2 962.4	72 664	—
Camden city, (part) NJ	79 904	29 769	8.93	8.82	9 057.0	3 374.3	79 904	—
Levittown CDP, PA	53 966	19 044	10.23	10.16	5 309.5	1 873.7	53 966	—
Philadelphia city, (part) PA	1 517 550	661 958	135.67	135.08	11 234.1	4 900.4	1 517 550	—
Not in central place	3 424 995	1 338 334	1 641.14	1 634.59	2 095.3	818.8	3 424 995	—
Delaware	464 548	187 111	178.28	177.96	2 610.5	1 051.4	464 548	—
In central place	72 664	32 138	10.90	10.85	6 698.1	2 962.4	72 664	—
Not in central place	391 884	154 973	167.37	167.11	2 345.1	927.4	391 884	—
Maryland	22 132	8 641	18.39	18.39	1 203.7	469.9	22 132	—
Not in central place	22 132	8 641	18.39	18.39	1 203.7	469.9	22 132	—
New Jersey	1 088 772	424 556	490.67	487.07	2 235.3	871.6	1 088 772	—
In central place	79 904	29 769	8.93	8.82	9 057.0	3 374.3	79 904	—
Not in central place	1 008 868	394 787	481.74	478.25	2 109.5	825.5	1 008 868	—
Pennsylvania	3 573 627	1 460 935	1 119.53	1 116.10	3 201.9	1 309.0	3 573 627	—
In central place	1 571 516	681 002	145.89	145.25	10 819.6	4 688.6	1 571 516	—
Not in central place	2 002 111	779 933	973.64	970.85	2 062.2	803.4	2 002 111	—
New Castle County (part), DE	464 548	187 111	178.28	177.96	2 610.5	1 051.4	464 548	—
Brandywine CCD (part)	78 473	33 883	27.95	27.92	2 810.9	1 213.7	78 473	—
Arden village	474	243	0.27	0.27	1 780.5	912.8	474	—
Ardencroft village	267	115	0.11	0.11	2 411.4	1 038.6	267	—
Ardentown village	300	141	0.23	0.23	1 312.8	617.0	300	—
Bellefonte town	1 249	551	0.18	0.18	7 102.7	3 133.4	1 249	—
Claymont CDP	9 220	4 193	2.11	2.11	4 371.4	1 988.0	9 220	—
Edgemoor CDP (part)	5 992	2 851	1.83	1.82	3 288.3	1 564.6	5 992	—
Central Pencader CCD (part)	31 182	11 398	23.87	23.74	1 313.5	480.1	31 182	—
Bear CDP (part)	3 876	1 616	1.23	1.23	3 145.3	1 311.4	3 876	—
Glasgow CDP (part)	12 738	4 583	9.16	9.16	1 391.0	500.5	12 738	—
Newark city (part)	12	6	0.05	0.05	247.5	123.7	12	—
Greater Newark CCD (part)	66 597	23 797	24.67	24.67	2 700.0	964.8	66 597	—
Brookside CDP	14 806	5 645	3.91	3.91	3 787.7	1 444.1	14 806	—
Newark city (part)	28 535	9 288	8.88	8.88	3 214.7	1 046.4	28 535	—
Pike Creek CDP (part)	5 883	2 552	1.35	1.35	4 344.3	1 884.5	5 883	—
Lower Christiana CCD (part)	36 250	15 194	11.63	11.63	3 117.5	1 306.7	36 250	—
Elsmere town	5 800	2 395	0.98	0.98	5 891.0	2 432.6	5 800	—
Newport town (part)	1 122	490	0.44	0.44	2 554.0	1 115.4	1 122	—
Wilmington city (part)	—	—	0.14	0.14	—	—	—	—
Middletown-Odessa CCD (part)	1 035	295	1.00	1.00	1 034.0	294.7	1 035	—
New Castle CCD (part)	81 854	31 834	28.12	28.06	2 917.4	1 134.6	81 854	—
Bear CDP (part)	13 717	4 649	4.51	4.51	3 041.0	1 030.7	13 717	—
New Castle city (part)	4 862	2 199	3.05	3.05	1 594.6	721.2	4 862	—
Wilmington Manor CDP	8 262	3 173	1.62	1.62	5 088.2	1 954.1	8 262	—
Piedmont CCD (part)	26 637	9 954	20.84	20.83	1 278.7	477.8	26 637	—
Greenville CDP (part)	1 981	1 186	1.49	1.49	1 331.9	797.4	1 981	—
Hockessin CDP (part)	11 323	4 086	7.88	7.87	1 438.2	519.0	11 323	—
North Star CDP (part)	8 020	2 567	5.14	5.14	1 561.3	499.7	8 020	—
Pike Creek-Central Kirkwood CCD	42 312	17 645	14.49	14.49	2 919.6	1 217.5	42 312	—
Hockessin CDP (part)	1 292	373	0.76	0.76	1 706.9	492.8	1 292	—
Pike Creek CDP (part)	13 868	5 863	4.78	4.78	2 902.4	1 227.0	13 868	—
Red Lion CCD (part)	3 015	1 075	2.96	2.96	1 019.6	363.6	3 015	—
Upper Christiana CCD	24 529	9 898	11.98	11.96	2 050.8	827.5	24 529	—
Wilmington CCD (part)	72 664	32 138	10.76	10.71	6 787.6	3 002.0	72 664	—
Wilmington city (part)	72 664	32 138	10.76	10.70	6 788.0	3 002.2	72 664	—
Cecil County (part), MD	22 132	8 641	18.39	18.39	1 203.7	469.9	22 132	—
District 3, Elkton (part)	18 761	7 390	15.94	15.94	1 177.2	463.7	18 761	—
Elkton town (part)	11 873	4 734	7.32	7.32	1 622.5	646.9	11 873	—
District 4, Fair Hill (part)	3 369	1 250	2.45	2.45	1 375.5	510.4	3 369	—
District 5, North East (part)	2	1	—	—	2 314.6	1 157.3	2	—
Atlantic County (part), NJ	2 765	969	1.47	1.34	2 065.8	724.0	2 765	—
Buena Vista township (part)	1 726	596	0.64	0.63	2 742.9	947.1	1 726	—
Collings Lakes CDP (part)	1 726	596	0.64	0.63	2 742.9	947.1	1 726	—
Folsom borough (part)	1 039	373	0.83	0.71	1 465.0	525.9	1 039	—
Burlington County (part), NJ	338 204	132 919	183.08	181.70	1 861.3	731.5	338 204	—
Beverly city (part)	2 661	1 042	0.58	0.58	4 608.2	1 804.5	2 661	—
Burlington city (part)	9 736	4 181	2.60	2.52	3 863.3	1 659.1	9 736	—
Burlington township (part)	20 255	7 329	11.93	11.87	1 705.8	617.2	20 255	—
Cinnaminson township (part)	14 595	5 147	7.63	7.60	1 920.4	677.3	14 595	—
Delanco township (part)	3 237	1 285	2.50	2.49	1 301.1	516.5	3 237	—
Delran township (part)	15 536	5 936	6.69	6.64	2 339.6	893.9	15 536	—
Eastampton township (part)	5 906	2 181	3.42	3.42	1 724.8	636.9	5 906	—
Edgewater Park township (part)	7 864	3 301	2.91	2.91	2 701.8	1 134.1	7 864	—
Evesham township (part)	41 634	16 098	24.90	24.78	1 680.3	649.7	41 634	—
Marlton CDP	10 260	4 203	3.24	3.24	3 171.0	1 299.0	10 260	—
Florence township (part)	10 182	4 199	5.41	5.41	1 882.8	776.5	10 182	—
Florence-Roebling CDP (part)	8 200	3 439	2.21	2.21	3 707.0	1 554.7	8 200	—
Hainesport township (part)	3 686	1 376	3.89	3.87	951.5	355.2	3 686	—
Lumberton township (part)	9 383	3 700	5.48	5.48	1 712.7	675.4	9 383	—
Mansfield township (part)	1 944	1 030	1.31	1.31	1 481.5	785.0	1 944	—
Maple Shade township	19 079	9 009	3.85	3.85	4 959.4	2 341.8	19 079	—
Medford township (part)	19 563	7 253	18.60	18.15	1 077.6	399.5	19 563	—
Medford Lakes borough	4 173	1 555	1.31	1.20	3 463.1	1 290.5	4 173	—
Moorestown township (part)	19 017	7 211	14.83	14.77	1 287.3	488.1	19 017	—
Moorestown-Lenola CDP	13 860	5 440	7.10	7.04	1 967.6	772.3	13 860	—
Mount Holly township	10 728	4 248	2.88	2.86	3 750.8	1 485.2	10 728	—
Mount Laurel township (part)	40 221	17 163	21.83	21.81	1 844.3	787.0	40 221	—
Ramblewood CDP	6 003	2 379	3.39	3.39	1 771.8	702.2	6 003	—
Palmyra borough (part)	7 091	3 219	1.98	1.98	3 586.9	1 628.3	7 091	—
Pemberton borough (part)	1 210	513	0.59	0.59	2 034.5	862.6	1 210	—
Pemberton township (part)	3 714	1 497	2.78	2.72	1 365.9	550.6	3 714	—
Pemberton Heights CDP (part)	2 512	1 098	0.93	0.93	2 704.8	1 182.3	2 512	—
Riverside township (part)	7 911	3 118	1.52	1.52	5 197.2	2 048.4	7 911	—

Table 36. **Population, Housing Units, Area Measurements, Density, and Inside and Outside Metropolitan Area for Urban Areas: 2000—Con.**

[Density computed using land area. For information on nonsampling error and definitions, see text]

United States Urbanized Area Urban Cluster Puerto Rico			Area measurements in square miles		Average per square mile		Population	
	Population	Housing units	Total area	Land area	Population	Housing units	Inside metropolitan area	Outside metropolitan area
URBANIZED AREA—Con.								
Total (452 urbanized areas)—Con.								
Philadelphia, PA—NJ—DE—MD—Con.								
Burlington County (part), NJ—Con.								
Riverton borough (part)	2 759	1 113	0.66	0.66	4 205.1	1 696.4	2 759	—
Shamong township (part)	3 525	1 156	4.06	4.06	869.2	285.1	3 525	—
Southampton township (part)	7 547	3 742	10.84	10.65	708.8	351.4	7 547	—
Leisuretowne CDP	2 535	1 709	1.87	1.79	1 419.5	957.0	2 535	—
Springfield township (part)	103	32	0.16	0.16	659.8	205.0	103	—
Tabernacle township (part)	5 324	1 795	7.30	7.30	729.7	246.0	5 324	—
Westampton township (part)	6 612	2 366	2.86	2.86	2 311.6	827.2	6 612	—
Willingboro township (part)	33 008	11 124	7.77	7.69	4 295.0	1 447.4	33 008	—
Camden County (part), NJ	505 329	198 252	172.97	171.61	2 944.7	1 155.3	505 329	—
Audubon borough	9 182	3 813	1.51	1.49	6 162.3	2 559.0	9 182	—
Audubon Park borough	1 102	499	0.16	0.15	7 561.7	3 424.1	1 102	—
Barrington borough	7 084	3 164	1.61	1.61	4 411.4	1 970.3	7 084	—
Bellmawr borough (part)	11 262	4 561	3.03	3.03	3 715.5	1 504.7	11 262	—
Berlin borough	6 149	2 275	3.58	3.58	1 718.6	635.8	6 149	—
Berlin township	5 290	2 009	3.25	3.25	1 628.9	618.6	5 290	—
Brooklawn borough (part)	2 354	1 025	0.51	0.47	5 003.4	2 178.6	2 354	—
Camden city (part)	79 904	29 769	8.93	8.82	9 057.0	3 374.3	79 904	—
Cherry Hill township	69 965	27 074	24.37	24.25	2 884.9	1 116.4	69 965	—
Ashland CDP	8 375	3 209	2.92	2.92	2 868.5	1 099.1	8 375	—
Barclay-Kingston CDP	10 728	4 214	2.85	2.85	3 764.8	1 478.8	10 728	—
Cherry Hill Mall CDP	13 238	5 219	3.70	3.70	3 581.8	1 412.1	13 238	—
Erlton-Ellisburg CDP	8 168	3 648	1.88	1.86	4 392.8	1 961.9	8 168	—
Golden Triangle CDP	3 511	1 457	2.95	2.86	1 225.8	508.7	3 511	—
Greentree CDP	11 536	4 009	4.68	4.67	2 469.1	858.1	11 536	—
Springdale CDP	14 409	5 318	5.39	5.39	2 672.6	986.4	14 409	—
Chesilhurst borough (part)	1 450	501	1.53	1.53	949.5	328.1	1 450	—
Clementon borough	4 986	2 206	1.95	1.89	2 636.3	1 166.4	4 986	—
Collingswood borough	14 326	6 866	1.92	1.83	7 835.2	3 755.2	14 326	—
Gibbsboro borough	2 435	847	2.23	2.20	1 109.3	385.9	2 435	—
Gloucester township	64 350	24 257	23.33	23.22	2 771.2	1 044.6	64 350	—
Blackwood CDP	4 692	1 840	1.25	1.24	3 782.1	1 483.2	4 692	—
Glendora CDP	4 907	1 997	1.07	1.07	4 596.2	1 870.5	4 907	—
Gloucester City city (part)	11 484	4 604	2.32	2.20	5 213.7	2 090.2	11 484	—
Haddon township (part)	14 651	6 423	2.78	2.69	5 443.4	2 386.4	14 651	—
Haddonfield borough	11 659	4 620	2.86	2.83	4 124.7	1 634.5	11 659	—
Haddon Heights borough	7 547	3 136	1.56	1.55	4 855.5	2 017.6	7 547	—
Hi-Nella borough	1 029	495	0.23	0.23	4 536.9	2 182.5	1 029	—
Laurel Springs borough	1 970	806	0.47	0.47	4 213.5	1 723.9	1 970	—
Lawnside borough	2 692	1 110	1.40	1.40	1 919.7	791.6	2 692	—
Lindenwood borough	17 414	8 244	3.97	3.94	4 415.5	2 090.3	17 414	—
Magnolia borough	4 409	1 836	0.97	0.97	4 543.3	1 891.9	4 409	—
Merchantville borough	3 801	1 607	0.60	0.60	6 317.2	2 670.8	3 801	—
Mount Ephraim borough	4 495	1 881	0.90	0.88	5 100.1	2 134.2	4 495	—
Oaklyn borough (part)	4 188	1 893	0.67	0.61	6 824.2	3 084.6	4 188	—
Pennsauken township (part)	35 737	12 945	10.15	10.09	3 542.8	1 283.3	35 737	—
Pennsauken CDP (part)	35 737	12 945	10.15	10.09	3 542.8	1 283.3	35 737	—
Pine Hill borough	10 880	4 444	3.96	3.93	2 768.4	1 130.8	10 880	—
Pine Valley borough	20	21	0.96	0.95	21.0	22.1	20	—
Runnemede borough	8 533	3 510	2.12	2.09	4 084.2	1 680.0	8 533	—
Somerdale borough	5 192	2 168	1.37	1.37	3 778.9	1 577.9	5 192	—
Stratford borough	7 271	2 849	1.58	1.58	4 603.8	1 803.9	7 271	—
Tavistock borough	24	7	0.25	0.25	94.3	27.5	24	—
Voorhees township	28 126	11 084	11.63	11.60	2 424.0	955.2	28 126	—
Echelon CDP	10 440	5 322	2.85	2.84	3 681.6	1 876.8	10 440	—
Waterford township (part)	9 627	3 358	8.61	8.59	1 120.9	391.0	9 627	—
Winslow township (part)	31 945	11 333	35.50	35.24	906.4	321.6	31 945	—
Woodylynne borough (part)	2 796	1 012	0.22	0.22	12 939.4	4 683.4	2 796	—
Gloucester County (part), NJ	218 896	82 254	117.39	116.73	1 875.3	704.7	218 896	—
Clayton borough (part)	6 284	2 361	3.02	3.02	2 082.0	782.2	6 284	—
Deptford township	26 763	10 647	17.58	17.50	1 529.7	608.6	26 763	—
Oak Valley CDP	3 747	1 322	0.70	0.70	5 321.6	1 877.6	3 747	—
East Greenwich township (part)	4 525	1 657	8.22	8.13	556.6	203.8	4 525	—
Elk township (part)	4 769	252	0.89	0.89	865.3	283.5	4 769	—
Franklin township	1 127	374	1.26	1.26	891.1	295.7	1 127	—
Glassboro borough (part)	18 816	6 476	5.83	5.81	3 236.4	1 113.9	18 816	—
Greenwich township (part)	4 700	1 875	2.24	2.24	2 098.0	837.0	4 700	—
Gibbstown CDP (part)	3 723	1 498	1.48	1.48	2 520.2	1 014.0	3 723	—
Harrison township (part)	4 938	1 672	3.96	3.95	1 251.6	423.8	4 938	—
Mullica Hill CDP	1 658	737	1.20	1.20	1 382.0	614.3	1 658	—
Logan township (part)	5 244	1 753	1.99	1.99	2 637.0	881.4	5 244	—
Beckett CDP (part)	4 726	1 549	1.71	1.71	2 760.3	904.7	4 726	—
Mantua township (part)	13 298	5 099	9.84	9.84	1 352.1	518.4	13 298	—
Monroe township (part)	24 955	9 603	18.31	18.15	1 375.3	529.2	24 955	—
Victory Lakes CDP (part)	1 719	614	1.05	0.99	1 729.9	617.9	1 719	—
Williamstown CDP	11 812	4 764	6.16	6.16	1 916.7	773.1	11 812	—
National Park borough (part)	3 205	1 165	0.99	0.99	3 225.8	1 172.6	3 205	—
Paulsboro borough (part)	6 160	2 628	1.81	1.81	3 406.2	1 453.2	6 160	—
Pittman borough	9 331	3 653	2.32	2.29	4 068.3	1 592.7	9 331	—
Swedesboro borough (part)	2 055	860	0.72	0.72	2 861.1	1 197.3	2 055	—
Washington township	47 114	16 020	21.49	21.37	2 204.6	749.6	47 114	—
Turnersville CDP	3 867	1 179	1.49	1.49	2 603.4	793.7	3 867	—
Wenonah borough	2 317	860	0.97	0.97	2 380.3	883.5	2 317	—
West Deptford township (part)	19 094	7 883	10.08	9.96	1 916.4	791.2	19 094	—
Westville borough (part)	4 500	1 938	0.96	0.96	4 666.1	2 009.5	4 500	—
Westbury city	10 307	4 310	2.12	2.08	4 961.4	2 074.7	10 307	—
Woodbury Heights borough	2 988	1 045	1.23	1.23	2 437.2	852.4	2 988	—
Woolwich township (part)	406	123	1.57	1.57	258.3	78.3	406	—
Salem County (part), NJ	23 578	10 162	15.76	15.70	1 501.9	647.3	23 578	—
Carneys Point township (part)	6 367	2 830	5.79	5.74	1 110.2	493.4	6 367	—
Carneys Point CDP (part)	6 367	2 830	5.79	5.74	1 110.2	493.4	6 367	—
Oldmans township (part)	42	13	0.03	0.03	1 664.6	515.2	42	—
Penns Grove borough	4 886	2 075	0.93	0.93	5 275.8	2 240.5	4 886	—

Table 36. **Population, Housing Units, Area Measurements, Density, and Inside and Outside Metropolitan Area for Urban Areas: 2000—Con.**

[Density computed using land area. For information on nonsampling error and definitions, see text]

United States Urbanized Area Urban Cluster Puerto Rico			Area measurements in square miles		Average per square mile		Population	
	Population	Housing units	Total area	Land area	Population	Housing units	Inside metropolitan area	Outside metropolitan area
URBANIZED AREA—Con.								
Total (452 urbanized areas)—Con.								
Philadelphia, PA—NJ—DE—MD—Con.								
Salem County (part), NJ—Con.								
Pennsville township (part)	12 283	5 244	9.02	9.01	1 362.9	581.9	12 283	—
Pennsville CDP (part)	11 418	4 831	8.40	8.39	1 360.5	575.6	11 418	—
Bucks County (part), PA	509 513	190 856	248.62	247.52	2 058.4	771.1	509 513	—
Bensalem township (part)	58 434	23 535	19.95	19.94	2 929.8	1 180.0	58 434	—
Cornwells Heights-Eddington CDP	3 406	1 239	1.02	1.02	3 332.5	1 212.3	3 406	—
Bristol borough (part)	9 923	4 207	1.65	1.65	6 016.5	2 550.8	9 923	—
Bristol township (part)	55 521	20 486	16.35	16.14	3 439.4	1 269.1	55 521	—
Croydon CDP	9 993	3 875	2.48	2.48	4 029.9	1 562.7	9 993	—
Fairless Hills CDP (part)	—	—	0.02	0.02	—	—	—	—
Levittown CDP (part)	27 705	9 926	4.77	4.77	5 811.3	2 082.0	27 705	—
Buckingham township (part)	13 432	4 753	13.95	13.95	962.7	340.6	13 432	—
Chalfont borough	3 900	1 404	1.65	1.65	2 365.8	851.7	3 900	—
Doylestown borough	8 227	4 055	2.15	2.15	3 822.5	1 884.1	8 227	—
Doylestown township (part)	17 619	6 200	15.56	15.48	1 138.4	400.6	17 619	—
East Rockhill township (part)	3 196	1 119	2.80	2.80	1 142.0	399.9	3 196	—
Falls township (part)	34 713	13 467	10.71	10.52	3 299.0	1 279.8	34 713	—
Fairless Hills CDP (part)	8 365	3 298	1.91	1.90	4 403.0	1 735.9	8 365	—
Levittown CDP (part)	12 918	4 601	2.40	2.33	5 537.2	1 972.2	12 918	—
Hilltown township (part)	6 784	2 443	6.46	6.46	1 050.6	378.3	6 784	—
Hulmeville borough	893	356	0.39	0.39	2 319.3	924.6	893	—
Ivyland borough	492	199	0.31	0.31	1 600.3	647.3	492	—
Langhorne borough	1 981	649	0.49	0.49	4 016.3	1 315.8	1 981	—
Langhorne Manor borough	927	336	0.59	0.59	1 559.7	565.3	927	—
Lower Makefield township (part)	32 681	11 931	17.80	17.79	1 836.9	670.6	32 681	—
Woodside CDP	2 575	799	1.02	1.02	2 518.7	781.5	2 575	—
Lower Southampton township	19 276	7 333	6.68	6.68	2 887.7	1 098.6	19 276	—
Feasterville-Trevose CDP	6 525	2 650	1.33	1.33	4 909.4	1 993.8	6 525	—
Middletown township	44 141	15 713	19.38	19.11	2 309.5	822.1	44 141	—
Levittown CDP (part)	13 343	4 517	3.06	3.06	4 355.4	1 474.4	13 343	—
Woodbourne CDP	3 512	1 008	1.22	1.22	2 882.1	827.2	3 512	—
Morrisville borough (part)	10 023	4 313	1.78	1.77	5 659.0	2 435.1	10 023	—
New Britain borough	3 125	930	1.27	1.27	2 454.1	730.3	3 125	—
New Britain township (part)	8 909	3 306	5.47	5.47	1 628.0	604.1	8 909	—
Brittany Farms-Highlands CDP	3 268	1 441	1.20	1.20	2 729.6	1 203.6	3 268	—
Newtown borough	2 312	936	0.55	0.55	4 201.6	1 701.0	2 312	—
Newtown township (part)	18 009	6 781	11.18	11.18	1 610.8	606.5	18 009	—
Newtown Grant CDP	3 887	1 545	0.77	0.77	5 062.5	2 012.2	3 887	—
Northampton township (part)	38 572	12 870	23.28	23.00	1 676.9	559.5	38 572	—
Churchville CDP	4 469	1 375	2.04	2.02	2 215.2	681.6	4 469	—
Richboro CDP	6 678	2 072	4.38	4.38	1 524.5	473.0	6 678	—
Village Shires CDP	4 137	1 751	1.19	1.19	3 477.5	1 471.9	4 137	—
Penndel borough	2 420	927	0.44	0.44	5 541.5	2 122.7	2 420	—
Perkasie borough (part)	8 828	3 378	2.59	2.59	3 408.9	1 304.4	8 828	—
Plumstead township (part)	8 323	2 923	10.23	10.23	813.9	285.9	8 323	—
Sellersville borough (part)	4 564	1 827	1.16	1.16	3 934.1	1 574.8	4 564	—
Silverdale borough	1 001	329	0.45	0.45	2 220.0	729.7	1 001	—
Solebury township (part)	2 013	776	2.63	2.61	770.2	296.9	2 013	—
Telford borough (part)	2 211	1 015	0.53	0.53	4 171.0	1 914.8	2 211	—
Tullytown borough (part)	2 031	819	1.59	1.58	1 289.2	519.9	2 031	—
Upper Makefield township (part)	3 891	1 422	4.02	4.02	966.8	353.3	3 891	—
Upper Southampton township	15 764	6 123	6.61	6.61	2 384.5	926.2	15 764	—
Warminster township	31 383	11 644	10.25	10.25	3 061.0	1 135.7	31 383	—
Warminster Heights CDP	4 191	1 647	0.62	0.62	6 802.0	2 673.1	4 191	—
Warrington township	17 580	6 314	13.77	13.77	1 276.8	458.6	17 580	—
Warwick township (part)	11 499	3 872	7.71	7.70	1 492.5	502.6	11 499	—
West Rockhill township (part)	1 465	625	2.67	2.67	548.5	234.0	1 465	—
Wrightstown township (part)	952	331	2.65	2.64	360.4	125.3	952	—
Yardley borough (part)	2 498	1 209	0.92	0.92	2 729.0	1 320.8	2 498	—
Chester County (part), PA								
Avondale borough	330 153	126 800	255.84	255.23	1 293.5	496.8	330 153	—
Birmingham township (part)	1 108	361	0.49	0.49	2 248.7	732.7	1 108	—
Birmingham township (part)	3 501	1 179	3.47	3.46	1 010.4	340.3	3 501	—
Calm township	11 916	4 535	8.77	8.76	1 360.6	517.8	11 916	—
Thorndale CDP	3 561	1 418	1.83	1.82	1 953.2	777.8	3 561	—
Charlestown township (part)	1 867	610	2.13	2.13	877.9	286.8	1 867	—
Coatesville city	10 838	4 360	1.87	1.85	5 848.8	2 352.9	10 838	—
Downingtown borough	7 589	3 197	2.19	2.19	3 473.2	1 463.2	7 589	—
East Bradford township (part)	8 231	2 726	7.63	7.63	1 079.2	357.4	8 231	—
East Brandywine township (part)	5 559	1 958	10.22	10.22	544.0	191.6	5 559	—
East Caln township (part)	2 832	1 270	3.43	3.37	840.0	376.7	2 832	—
East Coventry township (part)	2 229	858	3.15	3.15	706.9	272.1	2 229	—
East Fallowfield township (part)	3 996	1 431	8.24	8.24	484.9	173.6	3 996	—
East Goshen township (part)	16 797	7 483	9.54	9.52	1 764.5	786.1	16 797	—
East Marlborough township (part)	5 555	1 908	8.64	8.63	643.3	221.0	5 555	—
East Pikeland township (part)	5 435	2 146	3.94	3.93	1 381.7	545.6	5 435	—
Easttown township (part)	10 174	3 820	7.62	7.62	1 335.9	501.6	10 174	—
Devon-Berwyn CDP	5 067	2 035	2.50	2.50	2 028.1	814.5	5 067	—
East Vincent township (part)	3 662	1 314	4.55	4.54	806.4	289.3	3 662	—
East Whiteland township (part)	8 913	3 308	6.85	6.85	1 301.3	483.0	8 913	—
Franklin township (part)	948	302	2.25	2.25	421.3	134.2	948	—
Honey Brook township (part)	1 369	547	0.89	0.89	1 536.6	613.9	1 369	—
Kennett township (part)	3 855	1 473	5.59	5.58	691.1	264.1	3 855	—
Kennett Square borough	5 273	1 967	1.13	1.13	4 679.2	1 745.5	5 273	—
London Britain township (part)	1 397	481	2.26	2.26	618.6	213.0	1 397	—
London Grove township (part)	3 657	1 162	6.54	6.53	559.8	177.9	3 657	—
Malvern borough	3 059	1 419	1.25	1.25	2 444.6	1 134.0	3 059	—
Modena borough	610	211	0.33	0.33	1 847.4	639.0	610	—
New Garden township (part)	8 106	2 539	11.69	11.64	696.6	218.2	8 106	—
Toughkenamon CDP (part)	1 196	334	1.34	1.33	900.4	251.5	1 196	—
Newlin township (part)	2	1	—	—	837.9	419.0	2	—
New London township (part)	1 312	401	1.86	1.86	705.6	215.7	1 312	—
Parkeburg borough	3 373	1 321	1.25	1.25	2 706.8	1 060.1	3 373	—
Penn township (part)	1 408	547	2.37	2.37	593.1	230.4	1 408	—
Pennsbury township (part)	1 910	839	1.96	1.95	977.8	429.5	1 910	—

Table 36. **Population, Housing Units, Area Measurements, Density, and Inside and Outside Metropolitan Area for Urban Areas: 2000—Con.**

[Density computed using land area. For information on nonsampling error and definitions, see text]

United States Urbanized Area Urban Cluster Puerto Rico			Area measurements in square miles		Average per square mile		Population	
	Population	Housing units	Total area	Land area	Population	Housing units	Inside metropolitan area	Outside metropolitan area
URBANIZED AREA—Con.								
Total (452 urbanized areas)—Con.								
Philadelphia, PA—NJ—DE—MD—Con.								
Chester County (part), PA—Con.								
Phoenixville borough (part)	14 788	6 793	3.60	3.59	4 120.0	1 892.6	14 788	—
Pocopson township (part)	2 366	507	2.18	2.17	1 089.0	233.4	2 366	—
Sadsbury township (part)	1 851	745	1.83	1.83	1 009.4	406.3	1 851	—
Schuylkill township (part)	6 611	2 507	6.53	6.34	1 042.8	395.5	6 611	—
South Coatesville borough	997	419	1.70	1.70	586.2	246.3	997	—
Spring City borough (part)	3 305	1 508	0.76	0.76	4 321.9	1 972.0	3 305	—
Thornbury township (part)	2 229	940	1.97	1.97	1 131.6	477.2	2 229	—
Tredyffrin township (part)	28 504	12 348	16.84	16.82	1 695.1	734.3	28 504	—
Chesterbrook CDP	4 625	2 413	1.61	1.61	2 871.7	1 498.3	4 625	—
Paoli CDP (part)	2 545	1 212	0.82	0.82	3 109.3	1 480.7	2 545	—
Upper Oxford township (part)	149	48	0.26	0.26	563.5	181.5	149	—
Upper Uwchlan township (part)	6 279	1 984	7.21	7.18	874.5	276.3	6 279	—
Uwchlan township	16 576	6 030	10.45	10.44	1 587.1	577.4	16 576	—
Lionville-Marchwood CDP	6 298	2 645	2.48	2.48	2 542.9	1 068.0	6 298	—
Valley township (part)	4 930	1 893	3.95	3.95	1 248.3	479.3	4 930	—
Wallace township (part)	123	49	0.11	0.11	1 118.5	445.6	123	—
West Bradford township (part)	9 429	2 954	11.88	11.88	793.9	248.7	9 429	—
West Brandywine township (part)	6 292	2 314	9.65	9.65	651.8	239.7	6 292	—
West Caln township (part)	1 373	514	1.81	1.81	757.6	283.6	1 373	—
West Chester borough	17 861	6 541	1.84	1.84	9 703.3	3 553.5	17 861	—
West Goshen township	20 495	7 703	12.03	11.92	1 719.6	646.3	20 495	—
West Goshen CDP	8 472	3 376	3.18	3.18	2 663.7	1 061.5	8 472	—
West Grove borough	2 652	889	0.63	0.63	4 177.6	1 400.4	2 652	—
West Pikeland township (part)	1 884	644	2.11	2.10	899.1	307.3	1 884	—
West Sadsbury township (part)	219	82	0.28	0.28	783.0	293.2	219	—
Westtown township (part)	10 273	3 762	7.83	7.83	1 311.6	480.3	10 273	—
West Vincent township (part)	32	12	0.03	0.03	1 190.8	446.6	32	—
West Whiteland township	16 499	6 748	12.96	12.96	1 273.0	520.7	16 499	—
Exton CDP	4 267	2 128	3.18	3.18	1 341.6	669.1	4 267	—
Willistown township (part)	7 955	3 192	5.29	5.29	1 502.5	602.9	7 955	—
Paoli CDP (part)	2 880	1 256	1.18	1.18	2 434.1	1 061.5	2 880	—
Delaware County (part), PA								
Aldan borough	544 895	214 706	158.04	157.14	3 467.7	1 366.4	544 895	—
Aston township	4 313	1 817	0.60	0.60	7 235.4	3 048.1	4 313	—
Village Green-Green Ridge CDP	16 203	5 978	5.74	5.73	2 825.8	1 042.6	16 203	—
Bethel township (part)	8 279	3 218	1.83	1.83	4 527.7	1 759.9	8 279	—
Brookhaven borough	6 421	2 017	5.67	5.67	1 132.8	355.8	6 421	—
Chadds Ford township (part)	7 985	3 595	1.70	1.70	4 705.3	2 118.4	7 985	—
Chester city (part)	1 343	655	0.94	0.94	1 433.1	698.9	1 343	—
Chester township	36 854	14 976	4.85	4.85	7 605.4	3 090.5	36 854	—
Chester Township CDP	4 604	1 754	1.39	1.39	3 301.7	1 257.8	4 604	—
Chester Heights borough	4 604	1 754	1.39	1.39	3 301.7	1 257.8	4 604	—
Clifton Heights borough	2 481	1 117	2.09	2.09	1 184.8	533.4	2 481	—
Collingdale borough	6 779	2 883	0.62	0.62	10 882.5	4 628.2	6 779	—
Colwyn borough	8 664	3 404	0.87	0.87	9 995.9	3 927.3	8 664	—
Concord township (part)	2 453	954	0.26	0.26	9 600.3	3 733.7	2 453	—
Darby borough	9 648	3 443	11.32	11.29	854.9	305.1	9 648	—
Darby township	10 299	3 999	0.82	0.82	12 624.5	4 902.0	10 299	—
Darby Township CDP	9 622	3 868	1.43	1.43	6 739.2	2 709.1	9 622	—
East Lansdowne borough	9 622	3 868	1.43	1.43	6 739.2	2 709.1	9 622	—
Eddystone borough (part)	2 586	1 012	0.21	0.21	12 517.6	4 898.6	2 586	—
Edgmont township (part)	2 442	1 035	1.04	1.04	2 352.6	997.1	2 442	—
Folcroft borough	2 424	870	2.18	2.16	1 121.9	402.7	2 424	—
Glenolden borough	6 978	2 629	1.41	1.35	5 151.6	1 940.9	6 978	—
Haverford township	7 476	3 198	0.97	0.97	7 673.6	3 282.5	7 476	—
Ardmore CDP (part)	48 498	18 378	10.01	10.01	4 844.6	1 835.8	48 498	—
Lansdowne borough	5 221	2 105	0.77	0.77	6 816.8	2 748.4	5 221	—
Lower Chichester township	11 044	4 999	1.18	1.18	9 382.0	4 246.7	11 044	—
Linwood CDP	3 591	1 356	1.11	1.11	3 224.5	1 217.6	3 591	—
Marcus Hook borough (part)	3 374	1 275	0.53	0.53	6 386.5	2 413.4	3 374	—
Marple township	2 314	1 025	1.13	1.13	2 055.7	910.6	2 314	—
Broomall CDP	23 737	8 797	10.51	10.20	2 326.1	862.1	23 737	—
Media borough	11 046	4 339	2.90	2.90	3 807.1	1 495.5	11 046	—
Middletown township (part)	5 533	2 966	0.75	0.75	7 399.0	3 966.3	5 533	—
Lima CDP	15 848	5 573	11.80	11.80	1 343.0	472.3	15 848	—
Millbourne borough	3 225	1 003	1.45	1.45	2 221.7	691.0	3 225	—
Morton borough	943	420	0.07	0.07	13 749.1	6 123.7	943	—
Nether Providence township	2 715	1 209	0.36	0.36	7 502.4	3 340.8	2 715	—
Nether Providence Township CDP	13 456	5 125	4.72	4.71	2 857.7	1 088.4	13 456	—
Newtown township (part)	13 456	5 125	4.72	4.71	2 857.7	1 088.4	13 456	—
Norwood borough	10 901	4 440	7.04	6.97	1 564.1	637.1	10 901	—
Parkside borough	5 985	2 363	0.83	0.80	7 484.3	2 955.0	5 985	—
Prospect Park borough	2 267	918	0.21	0.21	10 897.8	4 413.0	2 267	—
Radnor township	6 594	2 683	0.75	0.74	8 859.7	3 604.9	6 594	—
Radnor Township CDP	30 878	10 731	13.77	13.76	2 244.3	779.9	30 878	—
Ridley township (part)	30 878	10 731	13.77	13.76	2 244.3	779.9	30 878	—
Folsom CDP	30 791	12 544	5.07	5.07	6 075.9	2 475.3	30 791	—
Woodlyn CDP	8 072	3 235	1.25	1.25	6 455.1	2 587.0	8 072	—
Ridley Park borough	10 036	4 132	1.65	1.65	6 100.8	2 511.8	10 036	—
Rose Valley borough	7 196	3 167	1.07	1.07	6 749.6	2 970.5	7 196	—
Rutledge borough	944	351	0.71	0.71	1 332.8	495.6	944	—
Sharon Hill borough	860	305	0.13	0.13	6 410.8	2 273.6	860	—
Springfield township	5 468	2 246	0.76	0.76	7 191.7	2 954.0	5 468	—
Springfield CDP	23 677	8 800	6.37	6.36	3 723.0	1 383.7	23 677	—
Swarthmore borough	23 677	8 800	6.37	6.36	3 723.0	1 383.7	23 677	—
Thornbury township (part)	6 170	2 064	1.38	1.38	4 460.4	1 492.1	6 170	—
Tinicum township (part)	5 745	869	4.78	4.77	1 203.7	182.1	5 745	—
Tinicum Township CDP (part)	4 353	1 876	5.66	5.60	777.8	335.2	4 353	—
Trainer borough (part)	4 353	1 876	5.66	5.60	777.8	335.2	4 353	—
Upland borough	1 901	797	1.06	1.06	1 801.3	755.2	1 901	—
Upper Chichester township	2 977	1 216	0.67	0.67	4 439.0	1 813.2	2 977	—
Boothwyn CDP	16 842	6 705	6.73	6.71	2 508.2	998.5	16 842	—
Upper Darby township	5 206	2 126	1.23	1.23	4 236.1	1 729.9	5 206	—
Drexel Hill CDP	81 821	34 322	7.87	7.87	10 397.7	4 361.6	81 821	—
	29 364	12 328	3.22	3.22	9 113.9	3 826.3	29 364	—

Table 36. **Population, Housing Units, Area Measurements, Density, and Inside and Outside Metropolitan Area for Urban Areas: 2000—Con.**

[Density computed using land area. For information on nonsampling error and definitions, see text]

United States Urbanized Area Urban Cluster Puerto Rico			Area measurements in square miles		Average per square mile		Population	
	Population	Housing units	Total area	Land area	Population	Housing units	Inside metropolitan area	Outside metropolitan area
URBANIZED AREA—Con.								
Total (452 urbanized areas)—Con.								
Philadelphia, PA—NJ—DE—MD—Con.								
Delaware County (part), PA—Con.								
Upper Providence township (part)	10 509	4 299	5.84	5.59	1 879.6	768.9	10 509	—
Upper Providence Township CDP (part)	10 509	4 299	5.84	5.59	1 879.6	768.9	10 509	—
Yeadon borough	11 762	4 958	1.61	1.61	7 297.1	3 075.9	11 762	—
Montgomery County (part), PA	671 516	266 615	321.36	321.12	2 091.2	830.3	671 516	—
Abington township	56 103	22 367	15.46	15.45	3 630.3	1 447.3	56 103	—
Glenside CDP (part)	4 821	1 833	0.81	0.81	5 928.0	2 253.9	4 821	—
Willow Grove CDP (part)	3 278	1 257	0.73	0.73	4 504.3	1 727.2	3 278	—
Ambler borough	6 426	2 605	0.84	0.84	7 605.8	3 083.3	6 426	—
Bridgeport borough (part)	4 371	2 088	0.65	0.65	6 711.7	3 206.1	4 371	—
Bryn Athyn borough	1 351	381	1.91	1.91	706.5	199.3	1 351	—
Cheltenham township	36 875	14 897	9.03	9.03	4 083.1	1 649.5	36 875	—
Glenside CDP (part)	3 093	1 348	0.46	0.46	6 729.6	2 932.9	3 093	—
Wyncote CDP	3 046	1 069	0.82	0.82	3 732.5	1 309.9	3 046	—
Collegeville borough (part)	8 032	1 438	1.56	1.56	5 150.7	922.1	8 032	—
Conshohocken borough (part)	7 589	3 518	0.98	0.98	7 720.4	3 578.9	7 589	—
East Greenville borough	3 103	1 173	0.52	0.52	5 978.9	2 260.1	3 103	—
East Norriton township	13 211	5 310	6.09	6.08	2 172.7	873.3	13 211	—
East Norriton CDP	13 211	5 310	6.09	6.08	2 172.7	873.3	13 211	—
Franconia township (part)	10 896	4 009	11.92	11.91	914.8	336.6	10 896	—
Harleysville CDP (part)	614	284	0.33	0.33	1 888.9	873.7	614	—
Green Lane borough (part)	584	235	0.32	0.32	1 797.3	723.2	584	—
Hatboro borough	7 393	3 121	1.42	1.42	5 217.5	2 202.6	7 393	—
Hatfield borough	2 605	1 139	0.63	0.63	4 102.7	1 793.9	2 605	—
Hatfield township (part)	16 406	6 484	8.66	8.66	1 893.5	748.3	16 406	—
Horsham township	24 232	9 269	17.33	17.33	1 398.6	535.0	24 232	—
Horsham CDP	14 779	5 917	5.46	5.46	2 704.6	1 082.8	14 779	—
Maple Glen CDP (part)	3 938	1 244	1.47	1.47	2 672.0	844.1	3 938	—
Jenkintown borough	4 478	2 085	0.57	0.57	7 844.0	3 652.2	4 478	—
Lansdale borough	16 071	6 893	3.06	3.06	5 245.8	2 250.0	16 071	—
Limerick township (part)	11 042	4 500	9.21	9.21	1 198.4	488.4	11 042	—
Lower Frederick township (part)	4 283	1 608	4.46	4.46	959.7	360.3	4 283	—
Spring Mount CDP (part)	2 205	830	0.65	0.65	3 395.2	1 278.0	2 205	—
Lower Gwynedd township	10 422	4 360	9.35	9.34	1 115.9	466.8	10 422	—
Spring House CDP	3 290	1 396	2.58	2.58	1 275.1	541.0	3 290	—
Lower Merion township (part)	59 850	23 699	23.70	23.69	2 526.7	1 000.5	59 850	—
Ardmore CDP (part)	7 395	3 606	1.15	1.15	6 436.4	3 138.6	7 395	—
Bryn Mawr CDP	4 382	1 481	0.62	0.62	7 033.7	2 377.2	4 382	—
Penn Wynne CDP	5 382	2 113	1.04	1.04	5 158.1	2 025.1	5 382	—
Lower Moreland township	11 281	4 209	7.29	7.29	1 548.3	577.7	11 281	—
Lower Providence township (part)	21 866	7 487	12.87	12.87	1 699.5	581.9	21 866	—
Audubon CDP (part)	6 345	2 391	3.88	3.88	1 636.2	616.6	6 345	—
Eagleview CDP	4 458	1 136	1.60	1.60	2 787.8	710.4	4 458	—
Evansburg CDP (part)	1 191	476	0.83	0.83	1 432.0	572.3	1 191	—
Trooper CDP	6 061	2 107	2.38	2.38	2 546.9	885.4	6 061	—
Lower Salford township (part)	12 246	4 291	11.39	11.39	1 075.4	376.8	12 246	—
Harleysville CDP (part)	8 181	2 912	3.84	3.84	2 130.4	758.3	8 181	—
Marlborough township (part)	1 020	430	1.26	1.26	810.1	341.5	1 020	—
Montgomery township	22 025	8 053	10.66	10.66	2 067.1	755.8	22 025	—
Montgomeryville CDP	12 031	4 158	4.77	4.77	2 521.8	871.5	12 031	—
Narberth borough	4 233	1 981	0.49	0.49	8 571.7	4 011.5	4 233	—
Norristown borough	31 282	13 531	3.53	3.53	8 871.6	3 837.4	31 282	—
North Wales borough	3 342	1 330	0.57	0.57	5 848.7	2 327.6	3 342	—
Pennsburg borough	2 732	1 078	0.77	0.77	3 567.8	1 407.8	2 732	—
Perkiomen township (part)	6 985	2 518	4.31	4.31	1 620.6	584.2	6 985	—
Plymouth township (part)	16 045	6 703	8.43	8.41	1 907.3	796.8	16 045	—
Plymouth Meeting CDP (part)	3 883	1 660	2.81	2.81	1 383.0	591.2	3 883	—
Red Hill borough	2 196	944	0.72	0.72	3 046.0	1 309.4	2 196	—
Rockledge borough	2 577	1 091	0.35	0.35	7 428.9	3 145.1	2 577	—
Royersford borough (part)	4 246	2 039	0.79	0.79	5 400.8	2 593.5	4 246	—
Salford township (part)	616	214	1.00	1.00	616.1	214.1	616	—
Schwenksville borough (part)	1 693	662	0.40	0.40	4 198.5	1 641.7	1 693	—
Skippack township (part)	4 828	1 834	3.42	3.41	1 415.7	537.8	4 828	—
Evansburg CDP (part)	65	26	0.03	0.03	2 445.4	978.1	65	—
Skippack CDP (part)	2 661	1 049	1.43	1.43	1 861.5	733.8	2 661	—
Souderton borough	6 730	2 720	1.12	1.12	6 015.7	2 431.3	6 730	—
Springfield township	19 533	7 631	6.80	6.79	2 875.4	1 123.3	19 533	—
Flourtown CDP (part)	4 245	1 597	1.27	1.27	3 343.0	1 257.6	4 245	—
Oreland CDP (part)	3 878	1 533	0.97	0.97	4 010.8	1 585.5	3 878	—
Wyndmoor CDP	5 601	2 191	1.65	1.65	3 392.0	1 326.9	5 601	—
Telford borough (part)	2 469	962	0.48	0.48	5 108.6	1 990.5	2 469	—
Towamencin township	17 597	7 035	9.69	9.69	1 815.6	725.9	17 597	—
Kulpsville CDP	8 005	3 250	3.44	3.44	2 329.0	945.6	8 005	—
Trappe borough	3 210	1 351	2.07	2.07	1 547.1	651.1	3 210	—
Upper Dublin township	25 878	9 344	13.22	13.20	1 960.7	708.0	25 878	—
Fort Washington CDP	3 680	1 173	2.73	2.73	1 349.9	430.3	3 680	—
Maple Glen CDP (part)	3 104	1 105	1.62	1.62	1 911.6	680.5	3 104	—
Oreland CDP (part)	1 631	582	0.48	0.48	3 410.4	1 216.9	1 631	—
Upper Frederick township (part)	1 151	407	1.10	1.10	1 047.1	370.3	1 151	—
Upper Gwynedd township	14 243	5 496	8.14	8.14	1 750.4	675.4	14 243	—
Upper Hanover township (part)	853	293	1.41	1.41	604.0	207.5	853	—
Upper Merion township (part)	26 858	12 147	14.65	14.58	1 841.5	832.9	26 858	—
King of Prussia CDP	18 511	8 705	8.47	8.40	2 202.4	1 035.7	18 511	—
Upper Moreland township	24 993	10 403	7.96	7.96	3 139.6	1 306.8	24 993	—
Willow Grove CDP (part)	12 956	5 325	2.90	2.89	4 481.0	1 841.7	12 956	—
Upper Providence township (part)	15 299	5 497	16.39	16.36	935.2	336.0	15 299	—
Upper Salford township (part)	1 070	384	1.78	1.78	602.8	216.3	1 070	—
West Conshohocken borough (part)	1 446	633	0.85	0.85	1 701.4	744.8	1 446	—
West Norriton township (part)	14 901	6 890	5.72	5.71	2 607.7	1 205.7	14 901	—
West Norriton CDP (part)	14 901	6 890	5.72	5.71	2 607.7	1 205.7	14 901	—
Whitemarsh township (part)	16 702	6 372	14.61	14.61	1 143.5	436.3	16 702	—
Flourtown CDP (part)	424	175	0.14	0.14	2 967.4	1 224.8	424	—
Plymouth Meeting CDP (part)	1 710	625	0.97	0.97	1 755.0	641.4	1 710	—
Whitpain township	18 562	7 305	12.93	12.92	1 436.3	565.3	18 562	—
Blue Bell CDP	6 395	2 503	5.41	5.41	1 183.0	463.0	6 395	—
Worcester township (part)	5 485	2 171	6.48	6.48	845.8	334.8	5 485	—

Table 36. **Population, Housing Units, Area Measurements, Density, and Inside and Outside Metropolitan Area for Urban Areas: 2000—Con.**

[Density computed using land area. For information on nonsampling error and definitions, see text]

United States Urbanized Area Urban Cluster Puerto Rico			Area measurements in square miles		Average per square mile		Population	
	Population	Housing units	Total area	Land area	Population	Housing units	Inside metropolitan area	Outside metropolitan area
URBANIZED AREA—Con.								
Total (452 urbanized areas)—Con.								
Philadelphia, PA—NJ—DE—MD—Con.								
Philadelphia County (part), PA	1 517 550	661 958	135.67	135.08	11 234.1	4 900.4	1 517 550	—
Philadelphia city (part)	1 517 550	661 958	135.67	135.08	11 234.1	4 900.4	1 517 550	—
Phoenix—Mesa, AZ	2 907 049	1 196 626	800.21	799.01	3 638.3	1 497.6	2 907 049	—
In central place	2 660 661	1 055 550	658.05	656.94	4 050.1	1 606.8	2 660 661	—
Avondale city (part)	3 417	874	1.25	1.25	2 723.7	696.7	3 417	—
Chandler city (part)	176 085	66 407	45.58	45.48	3 871.3	1 460.0	176 085	—
Gilbert town (part)	109 346	36 694	33.89	33.65	3 249.2	1 090.4	109 346	—
Glendale city (part)	215 633	78 974	46.43	46.36	4 651.3	1 703.5	215 633	—
Mesa city (part)	394 139	174 751	92.79	92.66	4 253.7	1 886.0	394 139	—
Peoria city (part)	107 925	42 304	34.34	34.28	3 148.2	1 234.0	107 925	—
Phoenix city (part)	1 304 408	490 384	298.16	298.00	4 377.1	1 645.6	1 304 408	—
Scottsdale city (part)	191 124	98 124	72.00	71.78	2 662.8	1 367.1	191 124	—
Tempe city (part)	158 584	67 038	33.60	33.47	4 737.4	2 002.7	158 584	—
Not in central place	246 388	141 076	142.16	142.06	1 734.4	993.1	246 388	—
Maricopa County (part)	2 867 472	1 169 842	780.36	779.15	3 680.2	1 501.4	2 867 472	—
Chandler CCD (part)	204 797	79 157	70.01	69.84	2 932.4	1 133.4	204 797	—
Chandler city (part)	151 312	57 077	40.46	40.37	3 748.5	1 414.0	151 312	—
Gilbert town (part)	26 177	8 889	10.54	10.47	2 499.7	848.8	26 177	—
Mesa city (part)	1 021	734	0.91	0.91	1 120.4	805.5	1 021	—
Sun Lakes CDP	11 936	7 746	5.24	5.24	2 278.7	1 478.8	11 936	—
Tempe city (part)	8 646	2 946	3.00	3.00	2 877.5	980.5	8 646	—
Deer Valley CCD (part)	126 040	48 333	58.22	58.09	2 169.8	832.0	126 040	—
Carefree town (part)	35	18	0.05	0.05	641.4	329.9	35	—
Cave Creek town (part)	405	171	0.63	0.63	644.8	272.2	405	—
Glendale city (part)	46 516	16 823	13.93	13.87	3 354.7	1 213.3	46 516	—
Peoria city (part)	28 083	12 263	12.96	12.90	2 177.4	950.8	28 083	—
Phoenix city (part)	40 098	14 365	17.34	17.34	2 312.1	828.3	40 098	—
Scottsdale city (part)	3 817	2 083	5.12	5.12	745.7	406.9	3 817	—
Phoenix CCD (part)	2 491 904	1 013 327	629.19	628.28	3 966.2	1 612.9	2 491 904	—
Apache Junction city (part)	273	328	0.06	0.06	4 726.0	5 678.2	273	—
Avondale city (part)	3 417	874	1.25	1.25	2 723.7	696.7	3 417	—
Chandler city (part)	24 773	9 330	5.12	5.12	4 839.9	1 822.8	24 773	—
El Mirage city (part)	7 553	3 115	4.68	4.68	1 613.1	665.3	7 553	—
Gilbert town (part)	83 169	27 805	23.35	23.18	3 587.7	1 199.5	83 169	—
Glendale city (part)	169 117	62 151	32.49	32.49	5 204.7	1 912.7	169 117	—
Guadalupe town	5 228	1 184	0.77	0.77	6 813.9	1 543.2	5 228	—
Mesa city (part)	393 118	174 017	91.88	91.75	4 284.8	1 896.7	393 118	—
Paradise Valley town	13 664	5 499	15.50	15.50	881.7	354.8	13 664	—
Peoria city (part)	79 842	30 041	21.38	21.38	3 733.7	1 404.8	79 842	—
Phoenix city (part)	1 264 310	476 019	280.82	280.66	4 504.8	1 696.1	1 264 310	—
Scottsdale city (part)	187 307	96 041	66.88	66.66	2 810.0	1 440.8	187 307	—
Sun City CDP (part)	38 268	27 707	14.32	14.22	2 690.3	1 947.9	38 268	—
Surprise city (part)	14 119	5 812	5.42	5.42	2 606.7	1 073.0	14 119	—
Tempe city (part)	149 938	64 092	30.59	30.47	4 920.8	2 103.4	149 938	—
Tolleson city (part)	4 963	1 482	3.87	3.87	1 280.9	382.5	4 963	—
Youngtown town (part)	3 010	1 783	1.05	1.05	2 879.3	1 705.6	3 010	—
Salt River CCD (part)	3 105	1 700	3.82	3.82	813.9	445.6	3 105	—
Wickenburg CCD (part)	41 626	27 325	19.13	19.13	2 176.3	1 428.6	41 626	—
Sun City West CDP (part)	26 314	17 341	10.94	10.94	2 405.3	1 585.1	26 314	—
Surprise city (part)	15 312	9 984	8.19	8.19	1 870.3	1 219.5	15 312	—
Pinal County (part)	39 577	26 784	19.85	19.85	1 993.6	1 349.2	39 577	—
Gila River CCD (part)	31	8	0.01	0.01	3 549.5	916.0	31	—
North Pinal CCD (part)	39 546	26 776	19.84	19.84	1 992.9	1 349.4	39 546	—
Apache Junction city (part)	31 384	22 290	12.78	12.78	2 455.8	1 744.2	31 384	—
Pine Bluff, AR	58 584	23 719	35.52	35.48	1 651.1	668.5	58 584	—
In central place	53 255	21 656	28.58	28.53	1 866.4	759.0	53 255	—
Pine Bluff city (part)	53 255	21 656	28.58	28.53	1 866.4	759.0	53 255	—
Not in central place	5 329	2 063	6.95	6.95	766.9	296.9	5 329	—
Jefferson County (part)	58 584	23 719	35.52	35.48	1 651.1	668.5	58 584	—
Jefferson township (part)	765	272	1.10	1.10	694.5	246.9	765	—
Niven township (part)	8	5	0.32	0.32	25.2	15.8	8	—
Vaughn township (part)	53 260	21 657	28.60	28.56	1 864.8	758.3	53 260	—
Pine Bluff city (part)	53 255	21 656	28.58	28.53	1 866.4	759.0	53 255	—
Washington township (part)	4 551	1 785	5.50	5.50	826.8	324.3	4 551	—
White Hall city (part)	4 105	1 608	4.39	4.39	934.6	366.1	4 105	—
Pittsburgh, PA	1 753 136	788 279	852.98	852.40	2 056.7	924.8	1 740 931	12 205
In central place	334 563	163 366	55.46	55.37	6 042.5	2 950.5	334 563	—
Pittsburgh city (part)	334 563	163 366	55.46	55.37	6 042.5	2 950.5	334 563	—
Not in central place	1 418 573	624 913	797.52	797.03	1 779.8	784.1	1 406 368	12 205
Allegheny County (part)	1 246 891	569 686	511.77	511.54	2 437.5	1 113.7	1 246 891	—
Aleppo township	1 039	509	1.81	1.81	573.5	281.0	1 039	—
Aspinwall borough (part)	2 960	1 584	0.33	0.33	8 904.9	4 765.3	2 960	—
Avalon borough (part)	5 294	2 845	0.63	0.63	8 409.1	4 519.1	5 294	—
Baldwin borough (part)	19 999	8 883	5.77	5.77	3 465.5	1 539.3	19 999	—
Baldwin township	2 244	880	0.54	0.54	4 148.9	1 627.0	2 244	—
Bell Acres borough (part)	362	148	0.41	0.41	890.8	364.2	362	—
Bellevue borough (part)	8 770	4 770	1.00	1.00	8 768.1	4 769.0	8 770	—
Ben Avon borough (part)	1 917	825	0.40	0.40	4 805.1	2 067.9	1 917	—
Ben Avon Heights borough	392	144	0.17	0.17	2 328.8	855.5	392	—
Bethel Park borough	33 556	13 871	11.69	11.69	2 869.8	1 186.3	33 556	—
Blawnox borough (part)	1 550	931	0.31	0.31	4 971.8	2 986.3	1 550	—
Brackenridge borough (part)	3 543	1 700	0.51	0.51	6 924.2	3 322.4	3 543	—
Braddock borough (part)	2 912	1 624	0.56	0.56	5 159.9	2 877.6	2 912	—
Braddock Hills borough	1 998	1 077	0.97	0.97	2 060.4	1 110.6	1 998	—
Bradfordwoods borough	1 149	478	0.90	0.90	1 283.2	533.8	1 149	—

Table 36. **Population, Housing Units, Area Measurements, Density, and Inside and Outside Metropolitan Area for Urban Areas: 2000—Con.**

[Density computed using land area. For information on nonsampling error and definitions, see text]

United States Urbanized Area Urban Cluster Puerto Rico			Area measurements in square miles		Average per square mile		Population	
	Population	Housing units	Total area	Land area	Population	Housing units	Inside metropolitan area	Outside metropolitan area
URBANIZED AREA—Con.								
Total (452 urbanized areas)—Con.								
Pittsburgh, PA—Con.								
Allegheny County (part)—Con.								
Brentwood borough	10 466	4 895	1.45	1.45	7 237.2	3 384.9	10 466	—
Bridgeville borough	5 341	2 656	1.08	1.08	4 938.5	2 455.9	5 341	—
Carnegie borough	8 389	4 249	1.65	1.65	5 076.7	2 571.3	8 389	—
Castle Shannon borough	8 556	4 037	1.63	1.63	5 259.8	2 481.8	8 556	—
Chalfant borough	870	449	0.16	0.16	5 498.6	2 837.8	870	—
Cheswick borough (part)	1 899	887	0.48	0.48	3 962.5	1 850.8	1 899	—
Churchill borough	3 566	1 567	2.20	2.20	1 624.3	713.8	3 566	—
Clairton city (part)	8 491	4 350	2.77	2.76	3 072.3	1 573.9	8 491	—
Collier township (part)	4 825	2 169	9.41	9.37	514.7	231.4	4 825	—
Coraopolis borough (part)	6 131	3 119	1.34	1.34	4 582.3	2 331.1	6 131	—
Crafton borough	6 706	3 344	1.13	1.13	5 916.0	2 950.1	6 706	—
Crescent township (part)	2 314	920	2.07	2.07	1 115.8	443.6	2 314	—
Dormont borough	9 305	4 287	0.74	0.74	12 563.3	5 788.2	9 305	—
Dravosburg borough (part)	2 015	1 021	1.02	1.02	1 981.8	1 004.2	2 015	—
Duquesne city (part)	7 332	3 768	1.82	1.82	4 035.0	2 073.7	7 332	—
East Deer township (part)	1 159	579	0.87	0.86	1 341.0	669.9	1 159	—
East McKeesport borough	2 343	1 154	0.39	0.39	5 947.9	2 929.5	2 343	—
East Pittsburgh borough	2 017	1 107	0.39	0.39	5 163.5	2 833.9	2 017	—
Edgewood borough	3 311	1 730	0.59	0.59	5 600.2	2 926.1	3 311	—
Edgeworth borough (part)	1 730	671	1.53	1.53	1 133.6	439.7	1 730	—
Elizabeth borough (part)	1 609	758	0.35	0.35	4 544.8	2 141.1	1 609	—
Elizabeth township (part)	11 843	4 846	10.13	10.13	1 169.7	478.6	11 843	—
Emsworth borough (part)	2 598	1 228	0.57	0.57	4 519.1	2 136.0	2 598	—
Etna borough	3 924	1 934	0.75	0.75	5 254.8	2 589.9	3 924	—
Fawn township (part)	223	90	0.49	0.49	459.8	185.6	223	—
Findlay township (part)	3 566	1 453	9.98	9.98	357.3	145.6	3 566	—
Imperial-Enlow CDP (part)	1 877	766	1.98	1.98	945.9	386.0	1 877	—
Forest Hills borough	6 831	3 203	1.56	1.56	4 381.3	2 054.4	6 831	—
Forward township (part)	912	385	0.63	0.63	1 446.4	610.6	912	—
Fox Chapel borough	5 436	1 942	7.84	7.83	693.9	247.9	5 436	—
Franklin Park borough (part)	10 318	3 533	8.69	8.69	1 187.7	406.7	10 318	—
Frazer township (part)	66	25	0.16	0.16	415.5	157.4	66	—
Glassport borough (part)	4 993	2 405	1.68	1.68	2 968.5	1 429.8	4 993	—
Glenfield borough (part)	194	84	0.50	0.50	389.6	168.7	194	—
Green Tree borough	4 719	2 026	2.10	2.10	2 247.7	965.0	4 719	—
Hampton township	17 526	6 627	16.05	16.04	1 092.8	413.2	17 526	—
Hampton Township CDP	17 526	6 627	16.05	16.04	1 092.8	413.2	17 526	—
Harmar township (part)	3 096	1 558	5.40	5.39	574.0	288.9	3 096	—
Harrison township	10 929	5 243	6.76	6.76	1 617.3	775.9	10 929	—
Harrison Township CDP (part)	10 929	5 243	6.76	6.76	1 617.3	775.9	10 929	—
Haysville borough (part)	78	38	0.20	0.20	389.0	189.5	78	—
Heidelberg borough	1 225	606	0.26	0.26	4 654.3	2 302.5	1 225	—
Homestead borough (part)	3 569	2 071	0.57	0.57	6 281.6	3 645.0	3 569	—
Indiana township (part)	5 807	2 075	9.39	9.39	618.5	221.0	5 807	—
Ingram borough	3 712	1 650	0.44	0.44	8 525.1	3 789.4	3 712	—
Jefferson Hills borough (part)	9 587	3 921	14.61	14.61	656.0	268.3	9 587	—
Kennedy township (part)	7 504	2 980	5.44	5.44	1 378.3	547.3	7 504	—
Kennedy Township CDP (part)	7 504	2 980	5.44	5.44	1 378.3	547.3	7 504	—
Kilbuck township (part)	490	221	0.86	0.86	572.9	258.4	490	—
Leet township	1 568	599	1.59	1.59	983.9	375.9	1 568	—
Leetsdale borough (part)	1 232	653	0.99	0.99	1 246.0	660.4	1 232	—
Liberty borough (part)	2 670	1 162	1.44	1.44	1 856.7	808.1	2 670	—
Lincoln borough (part)	62	24	0.04	0.04	1 559.5	603.7	62	—
McCandless township (part)	28 921	11 658	14.63	14.63	1 977.4	797.1	28 921	—
McCandless Township CDP (part)	28 921	11 658	14.63	14.63	1 977.4	797.1	28 921	—
McDonald borough (part)	415	180	0.20	0.20	2 034.8	882.5	415	—
McKeesport city (part)	24 040	11 124	5.00	5.00	4 806.9	2 224.3	24 040	—
McKees Rocks borough (part)	6 622	3 402	1.04	1.04	6 377.5	3 276.4	6 622	—
Marshall township (part)	4 316	1 434	4.53	4.53	952.8	316.6	4 316	—
Millvale borough (part)	4 028	2 085	0.65	0.65	6 187.1	3 202.6	4 028	—
Moon township (part)	22 172	9 149	22.78	22.78	973.4	401.7	22 172	—
Carnot-Moon CDP	10 637	4 943	5.97	5.97	1 781.9	828.0	10 637	—
Mount Lebanon township	33 017	14 089	6.05	6.05	5 457.2	2 328.7	33 017	—
Mount Lebanon CDP	33 017	14 089	6.05	6.05	5 457.2	2 328.7	33 017	—
Mount Oliver borough	3 970	1 864	0.34	0.34	11 720.0	5 502.8	3 970	—
Munhall borough (part)	12 264	5 780	2.31	2.31	5 311.2	2 503.2	12 264	—
Municipality of Monroeville borough	29 349	13 159	19.80	19.79	1 483.0	664.9	29 349	—
Neville township (part)	1 232	676	1.33	1.33	929.4	510.0	1 232	—
North Braddock borough (part)	6 410	3 250	1.54	1.54	4 155.5	2 106.9	6 410	—
North Fayette township (part)	9 480	4 172	4.98	4.98	1 905.3	838.5	9 480	—
Imperial-Enlow CDP (part)	1 447	644	1.44	1.44	1 006.5	448.0	1 447	—
Sturgeon-Noblestown CDP (part)	472	215	0.26	0.26	1 792.7	816.6	472	—
North Versailles township (part)	11 125	5 227	8.11	8.11	1 371.9	644.6	11 125	—
North Versailles CDP (part)	11 125	5 227	8.11	8.11	1 371.9	644.6	11 125	—
Oakdale borough	1 551	640	0.52	0.52	2 956.0	1 219.8	1 551	—
Oakmont borough (part)	6 911	3 269	1.63	1.63	4 250.0	2 010.3	6 911	—
O'Hara township (part)	8 856	3 381	7.03	7.03	1 259.1	480.7	8 856	—
O'Hara Township CDP (part)	8 856	3 381	7.03	7.03	1 259.1	480.7	8 856	—
Ohio township (part)	1 744	639	2.09	2.09	836.3	306.4	1 744	—
Osborne borough (part)	566	222	0.45	0.45	1 262.9	495.3	566	—
Penn Hills township (part)	46 809	20 355	19.02	19.02	2 461.4	1 070.4	46 809	—
Penn Hills CDP (part)	46 809	20 355	19.02	19.02	2 461.4	1 070.4	46 809	—
Pennsbury Village borough	738	500	0.06	0.06	12 710.3	8 611.3	738	—
Pine township (part)	4 806	1 556	5.13	5.13	937.0	303.4	4 806	—
Pitcairn borough	3 689	1 901	0.54	0.54	6 892.2	3 551.7	3 689	—
Pittsburgh city (part)	334 563	163 366	55.46	55.37	6 042.5	2 950.5	334 563	—
Pleasant Hills borough	8 397	3 572	2.72	2.72	3 084.8	1 312.2	8 397	—
Plum borough (part)	24 078	9 462	17.10	17.10	1 408.1	553.3	24 078	—
Port Vue borough (part)	4 228	1 940	1.10	1.10	3 858.4	1 770.4	4 228	—
Rankin borough (part)	2 315	1 126	0.44	0.44	5 299.5	2 577.6	2 315	—
Reserve township	3 856	1 605	1.99	1.99	1 934.3	805.1	3 856	—
Reserve Township CDP	3 856	1 605	1.99	1.99	1 934.3	805.1	3 856	—

Table 36. **Population, Housing Units, Area Measurements, Density, and Inside and Outside Metropolitan Area for Urban Areas: 2000—Con.**

[Density computed using land area. For information on nonsampling error and definitions, see text]

United States Urbanized Area Urban Cluster Puerto Rico			Area measurements in square miles		Average per square mile		Population	
	Population	Housing units	Total area	Land area	Population	Housing units	Inside metropolitan area	Outside metropolitan area
URBANIZED AREA—Con.								
Total (452 urbanized areas)—Con.								
Pittsburgh, PA—Con.								
Allegheny County (part)—Con.								
Richland township (part)	7 905	3 061	8.77	8.77	900.9	348.9	7 905	—
Robinson township (part)	12 289	5 158	14.23	14.21	864.9	363.0	12 289	—
Robinson Township CDP (part)	12 289	5 158	14.23	14.21	864.9	363.0	12 289	—
Ross township	32 551	14 422	14.43	14.43	2 255.3	999.2	32 551	—
Ross Township CDP	32 551	14 422	14.43	14.43	2 255.3	999.2	32 551	—
Rosslyn Farms borough	464	193	0.60	0.60	767.6	319.3	464	—
Scott township	17 288	8 163	3.97	3.97	4 350.8	2 054.3	17 288	—
Scott Township CDP	17 288	8 163	3.97	3.97	4 350.8	2 054.3	17 288	—
Sewickley borough (part)	3 902	2 037	0.96	0.96	4 071.2	2 125.3	3 902	—
Sewickley Heights borough (part)	221	37	0.21	0.21	1 049.9	175.8	221	—
Sewickley Hills borough (part)	388	136	1.08	1.08	359.7	126.1	388	—
Shaler township (part)	29 757	12 334	11.03	11.01	2 703.6	1 120.6	29 757	—
Shaler Township CDP (part)	29 757	12 334	11.03	11.01	2 703.6	1 120.6	29 757	—
Sharpsburg borough (part)	3 594	1 911	0.48	0.48	7 468.3	3 971.0	3 594	—
South Fayette township (part)	10 880	4 364	11.30	11.29	963.5	386.5	10 880	—
Sturgeon-Noblestown CDP (part)	513	212	0.85	0.85	602.3	248.9	513	—
South Park township	14 340	5 616	9.17	9.17	1 563.6	612.4	14 340	—
South Park Township CDP	14 340	5 616	9.17	9.17	1 563.6	612.4	14 340	—
South Versailles township (part)	320	148	0.57	0.57	561.3	259.6	320	—
Springdale borough (part)	3 828	1 802	0.93	0.93	4 104.2	1 932.0	3 828	—
Springdale township (part)	1 598	750	1.03	1.03	1 555.1	729.9	1 598	—
Stowe township (part)	6 706	3 556	1.91	1.91	3 502.0	1 857.0	6 706	—
Stowe Township CDP (part)	6 706	3 556	1.91	1.91	3 502.0	1 857.0	6 706	—
Swissvale borough (part)	9 653	5 097	1.20	1.20	8 052.0	4 251.6	9 653	—
Tarentum borough (part)	4 993	2 556	1.24	1.24	4 011.0	2 053.3	4 993	—
Thornburg borough	468	182	0.44	0.44	1 060.8	412.5	468	—
Trafford borough (part)	31	10	0.18	0.18	172.4	55.6	31	—
Turtle Creek borough	6 076	2 969	0.98	0.98	6 205.2	3 032.1	6 076	—
Upper St. Clair township	20 053	7 091	9.76	9.75	2 055.7	726.9	20 053	—
Upper St. Clair CDP	20 053	7 091	9.76	9.75	2 055.7	726.9	20 053	—
Verona borough (part)	3 124	1 480	0.53	0.53	5 841.0	2 767.2	3 124	—
Versailles borough (part)	1 724	937	0.49	0.49	3 511.1	1 908.3	1 724	—
Wall borough	727	363	0.44	0.44	1 641.0	819.4	727	—
West Deer township (part)	7 825	3 020	7.17	7.17	1 091.1	421.1	7 825	—
Curtisville CDP (part)	821	362	0.52	0.52	1 586.0	699.3	821	—
Russellton CDP (part)	1 497	632	1.24	1.24	1 204.0	508.3	1 497	—
West Elizabeth borough (part)	565	279	0.20	0.20	2 764.6	1 365.2	565	—
West Homestead borough (part)	2 197	1 106	0.91	0.91	2 408.9	1 212.7	2 197	—
West Mifflin borough (part)	22 464	9 966	14.16	14.16	1 586.2	703.7	22 464	—
West View borough	7 277	3 304	1.01	1.01	7 210.8	3 273.9	7 277	—
Whitaker borough (part)	1 338	620	0.30	0.30	4 427.0	2 051.4	1 338	—
Whitehall borough	14 444	6 519	3.28	3.28	4 397.8	1 984.9	14 444	—
White Oak borough (part)	8 437	3 821	6.67	6.67	1 265.4	573.1	8 437	—
Wilkins township	6 917	3 432	2.62	2.62	2 637.6	1 308.7	6 917	—
Wilkins Township CDP	6 917	3 432	2.62	2.62	2 637.6	1 308.7	6 917	—
Wilkesburg borough	19 196	10 696	2.30	2.30	8 335.1	4 644.3	19 196	—
Wilmerding borough	2 145	1 199	0.45	0.45	4 789.7	2 677.3	2 145	—
Armstrong County (part)	1 986	952	1.19	1.18	1 679.1	804.9	—	1 986
Freeport borough (part)	1 962	944	1.17	1.16	1 697.9	816.9	—	1 962
South Buffalo township (part)	24	8	0.03	0.03	882.4	294.1	—	24
Beaver County (part)	129 881	57 256	86.71	86.70	1 498.1	660.4	129 881	—
Aliquippa city (part)	11 734	5 843	4.09	4.09	2 867.7	1 428.0	11 734	—
Ambridge borough (part)	7 769	4 099	1.49	1.48	5 232.8	2 760.9	7 769	—
Baden borough (part)	4 377	1 986	2.29	2.29	1 913.8	868.4	4 377	—
Beaver borough (part)	4 775	2 297	0.93	0.93	5 119.3	2 462.6	4 775	—
Beaver Falls city (part)	9 920	4 380	2.12	2.12	4 681.6	2 067.1	9 920	—
Big Beaver borough (part)	401	158	1.53	1.52	263.5	103.8	401	—
Bridgewater borough (part)	739	361	0.69	0.69	1 068.5	522.0	739	—
Brighton township (part)	5 604	1 943	7.58	7.58	738.9	256.2	5 604	—
Center township (part)	11 031	4 296	12.55	12.55	879.2	342.4	11 031	—
Chippewa township (part)	5 137	2 200	5.15	5.15	998.1	427.4	5 137	—
Conway borough (part)	2 290	1 026	1.25	1.25	1 825.3	817.8	2 290	—
Darlington borough (part)	299	130	0.09	0.09	3 295.4	1 432.8	299	—
Darlington township (part)	160	77	0.18	0.18	868.1	417.8	160	—
Daugherty township (part)	1 798	680	2.33	2.33	770.3	291.3	1 798	—
East Rochester borough (part)	623	293	0.40	0.40	1 568.3	737.6	623	—
Eastvale borough (part)	293	133	0.08	0.08	3 507.8	1 592.3	293	—
Economy borough (part)	6 613	2 560	7.16	7.16	923.4	357.5	6 613	—
Ellwood City borough (part)	732	327	0.32	0.32	2 283.8	1 020.2	732	—
Fallston borough (part)	307	136	0.45	0.45	678.7	300.7	307	—
Franklin township (part)	2 364	917	2.21	2.21	1 068.7	414.5	2 364	—
Freedom borough (part)	1 763	731	0.59	0.59	2 984.4	1 237.4	1 763	—
Harmony township (part)	3 373	1 509	2.87	2.87	1 176.3	526.2	3 373	—
Harmony Township CDP (part)	3 373	1 509	2.87	2.87	1 176.3	526.2	3 373	—
Homewood borough (part)	146	61	0.16	0.16	929.8	388.5	146	—
Hopewell township (part)	12 733	5 414	11.85	11.85	1 074.4	456.8	12 733	—
Industry borough (part)	666	295	0.31	0.31	2 150.5	952.6	666	—
Koppel borough (part)	856	409	0.53	0.53	1 619.0	773.6	856	—
Monaca borough (part)	6 286	2 892	2.09	2.09	3 004.0	1 382.1	6 286	—
New Brighton borough (part)	6 641	2 999	1.03	1.03	6 450.1	2 912.8	6 641	—
New Sewickley township (part)	1 299	522	1.74	1.74	747.2	300.3	1 299	—
North Sewickley township (part)	2 323	916	4.02	4.02	577.8	227.8	2 323	—
Patterson township (part)	3 197	1 332	1.68	1.68	1 903.1	792.9	3 197	—
Patterson Township CDP (part)	3 197	1 332	1.68	1.68	1 903.1	792.9	3 197	—
Patterson Heights borough (part)	670	268	0.24	0.24	2 757.4	1 103.0	670	—
Potter township (part)	—	—	0.25	0.25	—	—	—	—
Pulaski township	1 674	764	0.82	0.82	2 032.0	927.4	1 674	—
Rochester borough (part)	4 014	1 900	0.59	0.59	6 861.5	3 247.8	4 014	—
Rochester township (part)	2 507	1 061	1.99	1.99	1 257.4	532.2	2 507	—

Table 36. **Population, Housing Units, Area Measurements, Density, and Inside and Outside Metropolitan Area for Urban Areas: 2000—Con.**

[Density computed using land area. For information on nonsampling error and definitions, see text]

United States Urbanized Area Urban Cluster Puerto Rico			Area measurements in square miles		Average per square mile		Population	
	Population	Housing units	Total area	Land area	Population	Housing units	Inside metropolitan area	Outside metropolitan area
URBANIZED AREA—Con.								
Total (452 urbanized areas)—Con.								
Pittsburgh, PA—Con.								
Beaver County (part)—Con.								
South Beaver township (part)	153	92	0.24	0.24	638.0	383.6	153	—
South Heights borough (part)	542	256	0.35	0.35	1 556.5	735.2	542	—
Vanport township (part)	1 451	827	0.94	0.94	1 551.2	884.1	1 451	—
West Mayfield borough	1 187	499	0.78	0.78	1 514.8	636.8	1 187	—
White township	1 434	667	0.72	0.72	1 978.1	920.1	1 434	—
Butler County (part)	33 466	12 533	28.85	28.84	1 160.5	434.6	33 466	—
Adams township (part)	2 971	1 113	3.42	3.41	871.4	326.4	2 971	—
Buffalo township (part)	2 128	792	3.05	3.05	697.3	259.5	2 128	—
Cranberry township (part)	23 046	8 514	19.17	19.16	1 202.8	444.3	23 046	—
Fernway CDP	12 188	4 338	5.33	5.33	2 286.9	814.0	12 188	—
Fox Run CDP	3 044	1 057	2.40	2.40	1 266.5	439.8	3 044	—
Mars borough	1 746	715	0.45	0.45	3 906.5	1 599.7	1 746	—
Middlesex township (part)	1 147	448	1.46	1.46	783.7	306.1	1 147	—
Seven Fields borough	1 986	827	0.84	0.84	2 374.8	988.9	1 986	—
Valencia borough (part)	378	102	0.35	0.35	1 067.0	287.9	378	—
Winfield township (part)	64	22	0.11	0.11	562.7	193.4	64	—
Fayette County (part)	2 508	1 065	2.93	2.93	856.6	363.7	2 508	—
Bullskin township (part)	391	162	0.66	0.66	592.8	245.6	391	—
Everson borough	842	385	0.22	0.22	3 869.6	1 769.4	842	—
Upper Tyrone township (part)	1 275	518	2.05	2.05	621.7	252.6	1 275	—
Lawrence County (part)	10 219	4 630	3.21	3.21	3 184.9	1 443.0	—	10 219
Ellport borough (part)	1 148	501	0.43	0.43	2 642.4	1 153.2	—	1 148
Ellwood City borough (part)	7 956	3 679	2.02	2.02	3 944.3	1 823.9	—	7 956
Perry township (part)	751	304	0.45	0.45	1 664.8	673.9	—	751
Wayne township (part)	364	146	0.31	0.31	1 190.0	477.3	—	364
Washington County (part)	87 631	37 846	61.06	61.01	1 436.3	620.3	87 631	—
Amwell township (part)	11	5	0.01	0.01	1 718.0	780.9	11	—
Buffalo township (part)	—	—	0.02	0.02	—	—	—	—
Canonsburg borough	8 607	4 144	2.32	2.32	3 703.5	1 783.1	8 607	—
Canton township (part)	7 445	3 236	6.27	6.27	1 187.1	516.0	7 445	—
Wolfdale CDP (part)	2 596	1 163	1.78	1.78	1 461.1	654.6	2 596	—
Cecil township (part)	6 282	2 631	4.76	4.76	1 319.1	552.5	6 282	—
Cecil-Bishop CDP (part)	2 392	910	1.66	1.66	1 443.2	549.0	2 392	—
Chartiers township (part)	4 053	1 777	2.78	2.78	1 458.2	639.3	4 053	—
McGovern CDP	2 538	1 093	1.87	1.87	1 355.0	583.5	2 538	—
East Washington borough	1 930	983	0.46	0.46	4 225.3	2 152.1	1 930	—
Finleyville borough	459	271	0.17	0.17	2 729.7	1 611.6	459	—
Houston borough	1 314	668	0.37	0.37	3 581.7	1 820.8	1 314	—
McDonald borough (part)	1 866	954	0.32	0.32	5 905.9	3 019.4	1 866	—
Mount Pleasant township (part)	139	67	0.09	0.09	1 578.7	761.0	139	—
North Franklin township (part)	4 616	1 975	5.40	5.39	855.8	366.2	4 616	—
North Strabane township (part)	7 056	3 003	6.52	6.52	1 082.5	460.7	7 056	—
Nottingham township (part)	588	233	0.99	0.99	594.4	235.5	588	—
Peters township (part)	17 098	6 056	17.01	16.98	1 006.9	356.6	17 098	—
McMurray CDP	4 726	1 612	3.08	3.08	1 533.5	523.1	4 726	—
Thompsonville CDP (part)	3 592	1 254	2.05	2.05	1 753.8	612.3	3 592	—
Robinson township (part)	431	184	0.10	0.10	4 180.1	1 784.5	431	—
South Franklin township (part)	683	264	1.14	1.14	599.2	231.6	683	—
South Strabane township (part)	6 036	2 666	5.07	5.07	1 190.7	525.9	6 036	—
Union township (part)	3 749	1 618	4.33	4.33	866.8	374.1	3 749	—
Gastonsville CDP	3 002	1 269	2.75	2.75	1 091.1	461.2	3 002	—
Washington city	15 268	7 111	2.94	2.94	5 199.2	2 421.5	15 268	—
Westmoreland County (part)	240 554	104 311	157.25	156.99	1 532.2	664.4	240 554	—
Adamsburg borough	221	92	0.26	0.26	838.3	349.0	221	—
Allegheny township (part)	1 416	510	1.65	1.65	856.2	308.4	1 416	—
Arnold city (part)	5 667	2 976	0.74	0.74	7 706.6	4 047.1	5 667	—
Arona borough (part)	305	129	0.22	0.22	1 394.6	589.9	305	—
Delmont borough	2 497	1 139	1.07	1.07	2 333.1	1 064.2	2 497	—
Derry borough	2 991	1 317	0.83	0.81	3 696.5	1 627.7	2 991	—
Derry township (part)	7 945	3 509	10.29	10.26	774.5	342.1	7 945	—
McChesneytown-Loyalhanna CDP	3 415	1 536	2.34	2.34	1 462.3	657.7	3 415	—
East Huntingdon township (part)	3 968	1 736	5.97	5.97	664.8	290.8	3 968	—
Export borough	895	513	0.38	0.38	2 346.5	1 345.0	895	—
Greensburg city	15 889	7 734	4.24	4.24	3 746.1	1 823.4	15 889	—
Hempfield township (part)	33 928	13 791	33.13	33.05	1 026.6	417.3	33 928	—
Grapeville CDP	676	277	0.13	0.13	5 160.6	2 114.6	676	—
Hunker borough (part)	320	134	0.33	0.33	979.9	410.3	320	—
Irwin borough	4 366	2 277	0.88	0.88	4 947.0	2 580.0	4 366	—
Jeannette city	10 654	5 139	2.41	2.41	4 414.3	2 129.3	10 654	—
Latrobe city	8 994	4 258	2.30	2.30	3 913.6	1 852.8	8 994	—
Ligonier township (part)	115	68	0.20	0.20	563.9	333.4	115	—
Lower Burrell city (part)	11 024	4 687	6.19	6.19	1 782.0	757.6	11 024	—
Manor borough	2 796	1 044	2.01	2.01	1 390.7	519.3	2 796	—
Mount Pleasant borough	4 728	2 227	1.15	1.15	4 127.5	1 944.1	4 728	—
Mount Pleasant township (part)	5 151	2 209	6.10	6.09	845.5	362.6	5 151	—
Calumet-Norvelt CDP (part)	1 681	708	1.45	1.45	1 158.0	487.7	1 681	—
Municipality of Murrysburg borough (part)	14 460	5 648	12.25	12.25	1 180.8	461.2	14 460	—
New Kensington city (part)	14 701	7 309	3.97	3.95	3 724.3	1 851.7	14 701	—
New Stanton borough (part)	1 596	807	1.15	1.15	1 391.8	703.8	1 596	—
North Huntingdon township (part)	26 935	10 718	17.10	17.09	1 576.3	627.2	26 935	—
North Irwin borough	879	393	0.20	0.20	4 307.2	1 925.8	879	—
Penn borough	460	187	0.15	0.15	2 974.7	1 209.3	460	—
Penn township (part)	16 724	5 988	13.61	13.61	1 228.5	439.9	16 724	—
Harrison City CDP	155	81	0.05	0.05	3 029.1	1 582.9	155	—
Rostraver township (part)	1 367	558	0.91	0.91	1 494.6	610.1	1 367	—
Salem township (part)	922	546	0.84	0.84	1 093.9	647.8	922	—
Scottdale borough	4 772	2 214	1.17	1.17	4 094.9	1 899.9	4 772	—
Sewickley township (part)	2 179	1 007	1.50	1.50	1 454.4	672.1	2 179	—
Hermie CDP	856	402	0.24	0.24	3 507.7	1 647.3	856	—
South Greensburg borough	2 280	1 129	0.74	0.74	3 087.0	1 528.6	2 280	—
South Huntingdon township (part)	267	107	0.34	0.34	790.8	316.9	267	—

Table 36. **Population, Housing Units, Area Measurements, Density, and Inside and Outside Metropolitan Area for Urban Areas: 2000—Con.**

[Density computed using land area. For information on nonsampling error and definitions, see text]

United States Urbanized Area Urban Cluster Puerto Rico			Area measurements in square miles		Average per square mile		Population	
	Population	Housing units	Total area	Land area	Population	Housing units	Inside metropolitan area	Outside metropolitan area
URBANIZED AREA—Con.								
Total (452 urbanized areas)—Con.								
Pittsburgh, PA—Con.								
Westmoreland County (part)—Con.								
Southwest Greensburg borough	2 398	1 187	0.40	0.40	6 001.9	2 970.9	2 398	—
Sutersville borough (part)	634	276	0.29	0.29	2 214.0	963.8	634	—
Trafford borough (part)	3 205	1 621	1.25	1.25	2 558.1	1 293.8	3 205	—
Unity township (part)	14 759	5 756	17.44	17.37	849.5	331.3	14 759	—
Lawson Heights CDP	2 339	1 064	1.53	1.53	1 524.4	693.5	2 339	—
Washington township (part)	525	171	0.50	0.50	1 051.2	342.4	525	—
West Newton borough (part)	3 083	1 410	1.13	1.13	2 717.5	1 242.8	3 083	—
Youngstown borough	400	189	0.10	0.10	3 909.7	1 847.3	400	—
Youngwood borough (part)	4 138	1 601	1.84	1.84	2 249.2	870.2	4 138	—
Pittsfield, MA	52 772	24 512	34.05	33.83	1 559.7	724.5	52 772	—
In central place	44 264	20 698	25.22	25.06	1 766.4	826.0	44 264	—
Pittsfield city (part)	44 264	20 698	25.22	25.06	1 766.4	826.0	44 264	—
Not in central place	8 508	3 814	8.84	8.78	969.5	434.6	8 508	—
Berkshire County (part)	52 772	24 512	34.05	33.83	1 559.7	724.5	52 772	—
Cheshire town (part)	275	106	0.16	0.16	1 749.8	674.5	275	—
Dalton town (part)	5 232	2 142	3.45	3.42	1 530.3	626.5	5 232	—
Hinsdale town (part)	327	152	0.24	0.24	1 380.5	641.7	327	—
Lanesborough town (part)	1 672	827	3.88	3.85	434.1	214.7	1 672	—
Lenox town (part)	913	494	1.03	1.03	883.7	478.2	913	—
Pittsfield city (part)	44 264	20 698	25.22	25.06	1 766.4	826.0	44 264	—
Richmond town (part)	89	93	0.08	0.08	1 146.8	1 198.4	89	—
Pocatello, ID	62 498	24 482	29.94	29.94	2 087.5	817.7	62 498	—
In central place	51 230	20 557	20.65	20.65	2 481.3	995.7	51 230	—
Pocatello city (part)	51 230	20 557	20.65	20.65	2 481.3	995.7	51 230	—
Not in central place	11 268	3 925	9.29	9.29	1 212.6	422.4	11 268	—
Bannock County (part)	62 498	24 482	29.94	29.94	2 087.5	817.7	62 498	—
Inkom CCD (part)	104	50	0.14	0.14	744.0	357.7	104	—
Pocatello city (part)	88	44	0.13	0.13	689.1	344.5	88	—
Pocatello CCD (part)	62 322	24 406	29.79	29.79	2 092.1	819.3	62 322	—
Chubbuck city (part)	9 694	3 374	3.37	3.37	2 878.3	1 001.8	9 694	—
Pocatello city (part)	51 070	20 487	20.51	20.51	2 490.1	998.9	51 070	—
South Bannock CCD (part)	72	26	0.01	0.01	7 214.2	2 605.1	72	—
Pocatello city (part)	72	26	0.01	0.01	7 214.2	2 605.1	72	—
Port Arthur, TX	114 656	45 650	46.03	45.86	2 500.2	995.5	114 656	—
In central place	56 817	23 876	20.39	20.39	2 787.0	1 171.2	56 817	—
Beaumont city (part)	847	—	0.62	0.62	1 362.8	—	847	—
Port Arthur city (part)	55 970	23 876	19.77	19.76	2 831.8	1 208.0	55 970	—
Not in central place	57 839	21 774	25.64	25.47	2 270.7	854.8	57 839	—
Jefferson County (part)	114 656	45 650	46.03	45.86	2 500.2	995.5	114 656	—
East Jefferson CCD (part)	114 656	45 650	46.03	45.86	2 500.2	995.5	114 656	—
Beaumont city (part)	847	—	0.62	0.62	1 362.8	—	847	—
Central Gardens CDP (part)	4 104	1 700	1.84	1.84	2 225.3	921.8	4 104	—
Groves city (part)	15 733	6 570	5.19	5.18	3 037.8	1 268.6	15 733	—
Nederland city (part)	17 422	7 226	5.43	5.43	3 208.1	1 330.6	17 422	—
Port Arthur city (part)	55 970	23 876	19.77	19.76	2 831.8	1 208.0	55 970	—
Port Neches city (part)	13 495	5 597	6.08	6.01	2 244.5	930.9	13 495	—
Porterville, CA	60 261	19 042	21.12	21.10	2 856.5	902.6	60 261	—
In central place	39 487	12 645	10.24	10.23	3 858.8	1 235.7	39 487	—
Porterville city (part)	39 487	12 645	10.24	10.23	3 858.8	1 235.7	39 487	—
Not in central place	20 774	6 397	10.88	10.86	1 912.3	588.9	20 774	—
Tulare County (part)	60 261	19 042	21.12	21.10	2 856.5	902.6	60 261	—
Porterville CCD (part)	57 062	18 121	19.13	19.13	2 983.5	947.5	57 062	—
East Porterville CDP (part)	6 624	1 805	2.50	2.49	2 660.1	724.9	6 624	—
Porterville city (part)	39 474	12 642	10.17	10.17	3 881.4	1 243.1	39 474	—
Strathmore CCD (part)	3 199	921	1.98	1.97	1 623.6	467.4	3 199	—
Porterville city (part)	13	3	0.06	0.06	206.4	47.6	13	—
Strathmore CDP (part)	2 566	735	1.13	1.12	2 295.6	657.6	2 566	—
Port Huron, MI	86 486	38 704	55.69	55.53	1 557.4	697.0	83 387	3 099
In central place	32 338	14 003	8.08	8.08	4 001.9	1 732.9	32 338	—
Port Huron city (part)	32 338	14 003	8.08	8.08	4 001.9	1 732.9	32 338	—
Not in central place	54 148	24 701	47.61	47.45	1 141.1	520.6	51 049	3 099
St. Clair County (part)	83 387	35 603	52.85	52.69	1 582.5	675.7	83 387	—
Burtchville township (part)	2 944	1 483	2.91	2.90	1 015.4	511.5	2 944	—
China township (part)	13	5	0.01	0.01	1 523.9	586.1	13	—
Clay township (part)	82	52	0.06	0.06	1 276.4	809.4	82	—
Clyde township (part)	1 776	639	2.06	2.06	861.9	310.1	1 776	—
Cottrellville township (part)	689	370	0.40	0.40	1 724.4	926.0	689	—
East China township (part)	3 046	1 387	1.92	1.92	1 585.8	722.1	3 046	—
Fort Gratiot township (part)	9 049	3 673	8.09	8.07	1 120.6	454.9	9 049	—
Kimball township (part)	2 973	1 128	3.57	3.56	835.4	316.9	2 973	—
Marine City city (part)	4 652	2 006	2.19	2.19	2 120.8	914.5	4 652	—
Marysville city (part)	9 684	4 180	6.94	6.94	1 396.1	602.6	9 684	—
Port Huron city (part)	32 338	14 003	8.08	8.08	4 001.9	1 732.9	32 338	—
Port Huron township (part)	8 494	3 425	12.53	12.41	684.4	276.0	8 494	—
St. Clair city (part)	5 802	2 432	2.76	2.76	2 098.4	879.6	5 802	—
St. Clair township (part)	1 845	820	1.32	1.32	1 399.2	621.9	1 845	—
Sanilac County (part)	3 099	3 101	2.84	2.84	1 091.8	1 092.5	—	3 099
Lexington township (part)	1 165	1 128	0.99	0.99	1 171.7	1 134.5	—	1 165
Lexington village (part)	1 076	1 042	0.86	0.86	1 255.7	1 216.0	—	1 076
Worth township (part)	1 934	1 973	1.84	1.84	1 048.6	1 069.8	—	1 934

Table 36. **Population, Housing Units, Area Measurements, Density, and Inside and Outside Metropolitan Area for Urban Areas: 2000—Con.**

[Density computed using land area. For information on nonsampling error and definitions, see text]

United States Urbanized Area Urban Cluster Puerto Rico			Area measurements in square miles		Average per square mile		Population	
	Population	Housing units	Total area	Land area	Population	Housing units	Inside metropolitan area	Outside metropolitan area
URBANIZED AREA—Con.								
Total (452 urbanized areas)—Con.								
Portland, ME	188 080	87 058	124.18	123.79	1 519.4	703.3	158 650	29 430
In central place	63 209	30 631	17.13	17.11	3 694.4	1 790.3	63 209	—
Portland city (part)	63 209	30 631	17.13	17.11	3 694.4	1 790.3	63 209	—
Not in central place	124 871	56 427	107.05	106.68	1 170.5	528.9	95 441	29 430
Cumberland County (part)	149 810	67 384	103.42	103.17	1 452.1	653.2	149 810	—
Cape Elizabeth town (part)	8 616	3 528	10.77	10.77	800.3	327.7	8 616	—
Cumberland town (part)	2 983	1 117	5.20	5.20	573.4	214.7	2 983	—
Cumberland Center CDP (part)	1 416	512	1.00	1.00	1 416.0	512.0	1 416	—
Falmouth town (part)	5 898	2 552	7.41	7.40	797.0	344.9	5 898	—
Falmouth Foreside CDP (part)	1 964	794	2.37	2.37	829.8	335.5	1 964	—
Freeport town (part)	2 701	1 224	4.03	4.02	672.5	304.8	2 701	—
Freeport CDP (part)	1 697	805	1.93	1.93	878.2	416.6	1 697	—
Gorham town (part)	5 602	1 868	8.02	7.99	701.2	233.8	5 602	—
Gorham CDP (part)	3 342	1 041	2.17	2.17	1 539.5	479.5	3 342	—
Little Falls-South Windham CDP (part)	430	174	0.29	0.27	1 594.1	645.1	430	—
North Yarmouth town (part)	368	136	0.50	0.50	743.4	274.7	368	—
Portland city (part)	63 209	30 631	17.13	17.11	3 694.4	1 790.3	63 209	—
Scarborough town (part)	12 425	5 313	18.95	18.88	658.2	281.5	12 425	—
Scarborough CDP (part)	3 693	1 633	3.65	3.64	1 015.1	448.9	3 693	—
South Portland city (part)	23 309	10 347	9.86	9.79	2 379.8	1 056.4	23 309	—
Westbrook city (part)	14 201	6 216	7.95	7.94	1 787.9	782.6	14 201	—
Windham town (part)	2 853	1 096	3.98	3.97	718.6	276.0	2 853	—
Little Falls-South Windham CDP (part)	1 002	194	0.74	0.73	1 376.9	266.6	1 002	—
Yarmouth town (part)	7 645	3 356	9.62	9.60	796.0	349.4	7 645	—
Yarmouth CDP (part)	3 560	1 433	2.60	2.60	1 370.0	551.5	3 560	—
York County (part)	38 270	19 674	20.76	20.62	1 855.8	954.0	8 840	29 430
Biddeford city (part)	16 438	7 428	4.51	4.50	3 655.3	1 651.7	—	16 438
Old Orchard Beach town (part)	8 840	6 214	7.32	7.24	1 221.8	858.9	8 840	—
Old Orchard Beach CDP (part)	8 840	6 214	7.32	7.24	1 221.8	858.9	8 840	—
Saco city (part)	12 992	6 032	8.92	8.89	1 461.4	678.5	—	12 992
Portland, OR—WA	1 583 138	661 377	475.43	473.94	3 340.3	1 395.5	1 583 138	—
In central place	906 406	391 198	204.62	204.12	4 440.5	1 916.5	906 406	—
Beaverton city, OR	76 129	32 500	16.32	16.32	4 664.5	1 991.3	76 129	—
Gresham city, (part) OR	90 012	35 234	21.64	21.61	4 165.4	1 630.5	90 012	—
Hillsboro city, (part) OR	69 900	27 100	15.91	15.89	4 397.7	1 705.0	69 900	—
Portland city, (part) OR	527 255	236 539	113.45	113.03	4 664.9	2 092.8	527 255	—
Vancouver city, (part) WA	143 110	59 825	37.30	37.27	3 839.7	1 605.1	143 110	—
Not in central place	676 732	270 179	270.80	269.82	2 508.1	1 001.3	676 732	—
Oregon	1 298 697	548 402	367.42	366.01	3 548.2	1 498.3	1 298 697	—
In central place	763 296	331 373	167.32	166.85	4 574.7	1 986.0	763 296	—
Not in central place	535 401	217 029	200.10	199.16	2 688.3	1 089.7	535 401	—
Washington	284 441	112 975	108.01	107.93	2 635.4	1 046.7	284 441	—
In central place	143 110	59 825	37.30	37.27	3 839.7	1 605.1	143 110	—
Not in central place	141 331	53 150	70.70	70.66	2 000.2	752.2	141 331	—
Clackamas County (part), OR	234 754	96 795	101.65	100.93	2 326.0	959.1	234 754	—
Beaver Creek CCD (part)	2 290	813	3.71	3.71	617.3	219.2	2 290	—
Oregon City city (part)	213	76	0.05	0.05	4 198.4	1 498.0	213	—
Northwest Clackamas CCD (part)	216 192	88 694	89.91	89.18	2 424.1	994.5	216 192	—
Clackamas CDP	5 177	2 133	2.13	2.13	2 425.3	999.3	5 177	—
Gladstone city (part)	11 438	4 419	2.48	2.48	4 619.0	1 784.5	11 438	—
Happy Valley city	4 519	1 500	2.70	2.70	1 674.2	555.7	4 519	—
Jennings Lodge CDP (part)	7 036	3 004	1.61	1.61	4 368.1	1 864.9	7 036	—
Johnson City city	634	286	0.06	0.06	11 061.5	4 989.9	634	—
Lake Oswego city (part)	32 981	14 396	10.37	9.78	3 371.1	1 471.5	32 981	—
Milwaukie city (part)	20 490	8 988	4.83	4.81	4 260.9	1 869.0	20 490	—
Oak Grove CDP (part)	12 808	6 015	2.93	2.91	4 394.9	2 064.0	12 808	—
Oatfield CDP	15 750	6 110	4.37	4.37	3 608.1	1 399.7	15 750	—
Oregon City city (part)	25 517	10 026	7.78	7.72	3 306.7	1 299.3	25 517	—
Portland city (part)	747	313	0.52	0.52	1 447.0	606.3	747	—
Rivergrove city (part)	287	108	0.16	0.16	1 818.8	684.4	287	—
Sunnyside CDP	6 791	2 900	2.59	2.59	2 620.9	1 119.2	6 791	—
Tualatin city (part)	2 639	1 035	0.65	0.65	4 070.4	1 596.4	2 639	—
West Linn city (part)	22 250	8 691	7.28	7.26	3 064.0	1 196.8	22 250	—
Redland CCD (part)	447	170	0.64	0.64	701.1	266.6	447	—
Sandy CCD (part)	1 511	578	2.34	2.34	645.1	246.8	1 511	—
Wilsonville CCD (part)	14 314	6 540	5.05	5.05	2 832.2	1 294.0	14 314	—
Wilsonville city (part)	13 971	6 399	4.05	4.05	3 450.5	1 580.4	13 971	—
Marion County (part), OR	250	100	0.29	0.29	862.6	345.0	250	—
Hubbard CCD (part)	250	100	0.29	0.29	862.6	345.0	250	—
Butteville CDP (part)	250	100	0.29	0.29	862.6	345.0	250	—
Multnomah County (part), OR	648 935	283 922	155.86	155.20	4 181.2	1 829.4	648 935	—
Corbett CCD (part)	300	78	0.45	0.45	667.7	173.6	300	—
Troutdale city (part)	23	8	0.01	0.01	1 569.9	546.1	23	—
Portland CCD (part)	648 635	283 844	155.41	154.75	4 191.4	1 834.2	648 635	—
Fairview city (part)	7 561	3 116	3.23	3.20	2 360.8	972.9	7 561	—
Gresham city (part)	90 012	35 234	21.64	21.61	4 165.4	1 630.5	90 012	—
Lake Oswego city (part)	2 274	1 337	0.52	0.52	4 402.4	2 588.4	2 274	—
Maywood Park city	777	314	0.17	0.17	4 571.4	1 847.4	777	—
Milwaukie city (part)	—	—	—	—	—	—	—	—
Portland city (part)	525 120	235 512	112.66	112.24	4 678.6	2 098.3	525 120	—
Troutdale city (part)	13 696	4 826	4.78	4.78	2 867.1	1 010.3	13 696	—
Wood Village city	2 860	1 089	0.95	0.95	3 004.1	1 143.9	2 860	—
Washington County (part), OR	414 750	167 583	109.62	109.59	3 784.5	1 529.2	414 750	—
Beaverton-Hillsboro CCD (part)	333 502	134 785	89.45	89.42	3 729.5	1 507.3	333 502	—
Aloha CDP	41 741	14 851	7.37	7.37	5 660.5	2 013.9	41 741	—
Beaverton city (part)	67 006	28 667	14.40	14.40	4 652.7	1 990.6	67 006	—
Cedar Hills CDP	8 949	3 926	2.32	2.31	3 880.9	1 702.6	8 949	—
Cedar Mill CDP	12 597	4 951	3.72	3.72	3 388.3	1 331.7	12 597	—
Durham city	1 382	552	0.44	0.44	3 144.3	1 255.9	1 382	—

Table 36. **Population, Housing Units, Area Measurements, Density, and Inside and Outside Metropolitan Area for Urban Areas: 2000—Con.**

[Density computed using land area. For information on nonsampling error and definitions, see text]

United States Urbanized Area Urban Cluster Puerto Rico			Area measurements in square miles		Average per square mile		Population	
	Population	Housing units	Total area	Land area	Population	Housing units	Inside metropolitan area	Outside metropolitan area
URBANIZED AREA—Con.								
Total (452 urbanized areas)—Con.								
Portland, OR—WA—Con.								
Washington County (part), OR—Con.								
Beaverton-Hillsboro CCD (part)—Con.								
Garden Home-Whitford CDP	6 931	3 175	1.90	1.90	3 656.9	1 675.2	6 931	—
Hillsboro city (part)	60 573	21 774	12.73	12.72	4 762.0	1 711.8	60 573	—
King City city	1 949	1 488	0.42	0.42	4 652.9	3 552.4	1 949	—
Lake Oswego city (part)	15	6	0.02	0.02	683.7	273.5	15	—
Metzger CDP	3 354	1 583	0.74	0.74	4 556.0	2 150.3	3 354	—
Oak Hills CDP (part)	3 875	1 583	0.71	0.71	5 452.5	2 227.5	3 875	—
Portland city (part)	1 388	714	0.27	0.27	5 109.6	2 628.4	1 388	—
Raleigh Hills CDP	5 865	2 786	1.53	1.53	3 829.5	1 819.1	5 865	—
Rivergrove city (part)	37	14	0.02	0.02	1 727.3	653.6	37	—
Sherwood city (part)	11 782	4 407	3.97	3.97	2 967.3	1 109.9	11 782	—
Tigard city	41 223	17 369	10.87	10.86	3 795.3	1 599.1	41 223	—
Tualatin city (part)	20 127	8 168	7.02	7.02	2 868.6	1 164.1	20 127	—
West Haven-Sylvan CDP	7 147	3 572	2.67	2.67	2 673.9	1 336.4	7 147	—
West Slope CDP	6 442	3 057	1.73	1.73	3 727.1	1 768.7	6 442	—
Wilsonville city (part)	2	1	0.10	0.10	20.8	10.4	2	—
Forest Grove-Cornelius CCD (part)	28 317	10 072	7.57	7.57	3 742.5	1 331.2	28 317	—
Cornelius city (part)	9 632	2 999	1.73	1.73	5 583.2	1 738.4	9 632	—
Forest Grove city (part)	17 608	6 654	3.83	3.83	4 595.6	1 736.7	17 608	—
Somerset West-Rock Creek CCD (part)	52 931	22 726	12.60	12.60	4 200.6	1 803.5	52 931	—
Beaverton city (part)	9 123	3 833	1.92	1.92	4 753.2	1 997.0	9 123	—
Hillsboro city (part)	9 327	5 326	3.17	3.17	2 937.9	1 677.6	9 327	—
Oak Hills CDP (part)	5 175	1 895	0.83	0.83	6 216.7	2 276.5	5 175	—
Rockcreek CDP (part)	9 403	3 608	2.00	2.00	4 695.9	1 801.8	9 403	—
Yamhill County (part), OR	8	2	—	—	1 648.0	412.0	8	—
Newberg CCD (part)	8	2	—	—	1 648.0	412.0	8	—
Clark County (part), WA								
Battle Ground CCD (part)	284 441	112 975	108.01	107.93	2 635.4	1 046.7	284 441	—
Battle Ground city (part)	19 646	7 148	16.68	16.68	1 178.2	428.7	19 646	—
Brush Prairie CDP (part)	9 296	3 196	3.51	3.51	2 648.1	910.4	9 296	—
Five Corners CDP (part)	1 168	459	1.73	1.73	676.1	265.7	1 168	—
Hockinson CDP (part)	367	136	1.12	1.12	326.4	120.9	367	—
Lewisville CDP (part)	16	5	0.01	0.01	1 081.1	337.9	16	—
Meadow Glade CDP (part)	385	136	0.98	0.98	391.1	138.2	385	—
Mount Vista CDP (part)	1 425	453	2.79	2.79	510.4	162.3	1 425	—
Orchards CDP (part)	4 827	2 018	2.54	2.54	1 902.8	795.5	4 827	—
Salmon Creek CDP (part)	1 373	444	1.72	1.72	798.4	258.2	1 373	—
Venersborg CDP (part)	190	81	0.26	0.26	717.9	306.0	190	—
Camas CCD (part)	185	66	0.91	0.91	204.0	72.8	185	—
Camas city (part)	24 699	9 367	14.48	14.45	1 709.1	648.2	24 699	—
Mill Plain CDP (part)	11 856	4 491	7.66	7.64	1 551.8	587.8	11 856	—
Orchards CDP (part)	1 595	499	1.10	1.10	1 449.1	453.3	1 595	—
Vancouver city (part)	1 861	592	0.41	0.41	4 567.6	1 453.0	1 861	—
Washougal city (part)	305	119	0.43	0.43	702.5	274.1	305	—
Orchards CCD (part)	8 548	3 446	3.56	3.56	2 397.8	966.6	8 548	—
Five Corners CDP (part)	51 778	18 908	14.54	14.54	3 561.6	1 300.6	51 778	—
Mill Plain CDP (part)	8 717	3 076	2.84	2.84	3 066.2	1 082.0	8 717	—
Orchards CDP (part)	2 829	877	1.04	1.04	2 708.6	839.7	2 829	—
Vancouver city (part)	14 618	5 138	4.70	4.70	3 113.3	1 094.3	14 618	—
Walnut Grove CDP (part)	23 055	8 834	4.87	4.87	4 735.1	1 814.3	23 055	—
Vancouver CCD (part)	2 559	983	1.09	1.09	2 356.5	905.2	2 559	—
Barborton CDP (part)	188 318	77 552	62.32	62.27	3 024.5	1 245.5	188 318	—
Camas city (part)	4 459	1 595	3.55	3.55	1 257.8	449.9	4 459	—
Felida CDP (part)	247	82	0.86	0.86	288.1	95.6	247	—
Five Corners CDP (part)	5 683	1 959	2.89	2.89	1 967.8	678.3	5 683	—
Hazel Dell North CDP	3 000	1 044	1.48	1.47	2 035.6	708.4	3 000	—
Hazel Dell South CDP	9 261	3 744	2.68	2.67	3 469.3	1 402.5	9 261	—
Lake Shore CDP	6 605	2 974	2.16	2.16	3 053.4	1 374.8	6 605	—
Mill Plain CDP (part)	6 670	2 415	1.62	1.62	4 110.1	1 488.2	6 670	—
Minnehaha CDP	2 192	860	1.82	1.82	1 201.6	471.4	2 192	—
Mount Vista CDP (part)	7 689	2 907	2.23	2.22	3 464.1	1 309.7	7 689	—
Salmon Creek CDP (part)	—	—	0.01	0.01	—	—	—	—
Vancouver city (part)	16 577	6 675	6.01	6.01	2 759.8	1 111.3	16 577	—
Walnut Grove CDP (part)	119 750	50 872	32.00	31.97	3 745.9	1 591.3	119 750	—
Port St. Lucie, FL	4 605	1 865	2.70	2.70	1 704.3	690.2	4 605	—
Port St. Lucie, FL								
In central place	270 774	132 815	169.45	169.03	1 602.0	785.8	270 774	—
Port St. Lucie city (part)	87 895	36 359	58.50	58.19	1 510.5	624.8	87 895	—
Not in central place	87 895	36 359	58.50	58.19	1 510.5	624.8	87 895	—
Martin County (part)	182 879	96 456	110.95	110.84	1 650.0	870.2	182 879	—
Indiantown CCD (part)	102 291	55 119	64.19	64.13	1 595.0	859.4	102 291	—
Port Salerno-Hobe Sound CCD (part)	1 517	652	0.93	0.93	1 626.1	698.9	1 517	—
Hobe Sound CDP (part)	45 757	24 256	27.67	27.67	1 653.7	876.7	45 757	—
Jupiter Island town (part)	11 110	5 893	4.88	4.88	2 278.8	1 208.7	11 110	—
Port Salerno CDP (part)	255	203	0.62	0.62	414.1	329.7	255	—
Stuart city (part)	10 141	5 126	3.62	3.62	2 803.2	1 416.9	10 141	—
Stuart CCD (part)	2 627	1 980	1.06	1.06	2 473.1	1 864.0	2 627	—
Jensen Beach CDP (part)	55 017	30 211	35.59	35.53	1 548.4	850.3	55 017	—
North River Shores CDP (part)	11 100	5 805	7.29	7.25	1 531.8	801.1	11 100	—
Ocean Breeze Park town (part)	3 101	1 701	1.30	1.30	2 385.8	1 308.7	3 101	—
Palm City CDP (part)	463	579	0.17	0.17	2 706.5	3 384.6	463	—
Rio CDP (part)	19 757	9 094	12.09	12.09	1 634.8	752.5	19 757	—
Sewall's Point town (part)	1 028	622	0.41	0.40	2 568.5	1 554.1	1 028	—
Stuart city (part)	1 946	828	1.22	1.22	1 590.1	676.6	1 946	—
	12 006	6 797	5.24	5.24	2 289.6	1 296.2	12 006	—

Table 36. **Population, Housing Units, Area Measurements, Density, and Inside and Outside Metropolitan Area for Urban Areas: 2000—Con.**

[Density computed using land area. For information on nonsampling error and definitions, see text]

United States Urbanized Area Urban Cluster Puerto Rico			Area measurements in square miles		Average per square mile		Population	
	Population	Housing units	Total area	Land area	Population	Housing units	Inside metropolitan area	Outside metropolitan area
URBANIZED AREA—Con.								
Total (452 urbanized areas)—Con.								
Port St. Lucie, FL—Con.								
St. Lucie County (part)	168 483	77 696	105.26	104.89	1 606.2	740.7	168 483	—
Fort Pierce CCD (part)	77 064	33 777	42.64	42.56	1 810.8	793.7	77 064	—
Fort Pierce city (part)	34 158	14 444	11.29	11.28	3 027.3	1 280.1	34 158	—
Fort Pierce North CDP (part)	7 384	3 086	4.43	4.43	1 666.8	696.6	7 384	—
Fort Pierce South CDP (part)	5 516	2 150	3.75	3.75	1 469.5	572.8	5 516	—
Indian River Estates CDP (part)	5 772	2 480	3.19	3.19	1 808.9	777.2	5 772	—
Port St. Lucie city (part)	9 534	4 171	5.51	5.46	1 745.1	763.4	9 534	—
Port St. Lucie-River Park CDP (part)	2 136	1 017	0.89	0.86	2 481.2	1 181.4	2 136	—
St. Lucie village	604	318	0.81	0.81	746.1	392.8	604	—
White City CDP (part)	3 577	1 428	3.71	3.71	964.7	385.1	3 577	—
Hutchinson Island CCD (part)	8 110	8 776	4.20	4.18	1 938.9	2 098.1	8 110	—
Fort Pierce city (part)	3 122	2 584	1.51	1.51	2 072.0	1 715.0	3 122	—
Hutchinson Island South CDP (part)	4 661	5 687	2.14	2.12	2 193.8	2 676.7	4 661	—
Port St. Lucie CCD (part)	83 309	35 143	58.42	58.15	1 432.6	604.3	83 309	—
Port St. Lucie city (part)	78 361	32 188	52.98	52.73	1 486.2	610.5	78 361	—
Port St. Lucie-River Park CDP (part)	3 039	1 681	1.43	1.43	2 125.3	1 175.6	3 039	—
Portsmouth, NH—ME	50 912	26 576	43.43	42.92	1 186.2	619.2	50 912	—
In central place	20 591	10 105	14.27	14.24	1 446.4	709.8	20 591	—
Portsmouth city, (part) NH	20 591	10 105	14.27	14.24	1 446.4	709.8	20 591	—
Not in central place	30 321	16 471	29.16	28.68	1 057.1	574.2	30 321	—
Maine	8 929	4 022	7.83	7.63	1 170.9	527.4	8 929	—
Not in central place	8 929	4 022	7.83	7.63	1 170.9	527.4	8 929	—
New Hampshire	41 983	22 554	35.59	35.29	1 189.5	639.0	41 983	—
In central place	20 591	10 105	14.27	14.24	1 446.4	709.8	20 591	—
Not in central place	21 392	12 449	21.33	21.06	1 015.9	591.2	21 392	—
York County (part), ME	8 929	4 022	7.83	7.63	1 170.9	527.4	8 929	—
Eliot town (part)	2 128	911	2.31	2.21	960.8	411.3	2 128	—
South Eliot CDP (part)	1 998	859	2.13	2.04	979.0	420.9	1 998	—
Kittery town (part)	6 801	3 111	5.53	5.41	1 256.9	574.9	6 801	—
Kittery CDP (part)	4 884	2 207	2.82	2.81	1 737.1	785.0	4 884	—
Kittery Point CDP (part)	675	355	0.57	0.57	1 177.6	619.3	675	—
Rockingham County (part), NH	41 983	22 554	35.59	35.29	1 189.5	639.0	41 983	—
Greenland town (part)	1 493	605	3.08	3.08	484.9	196.5	1 493	—
Hampton town (part)	14 095	9 001	8.53	8.32	1 693.5	1 081.5	14 095	—
Hampton CDP	9 126	4 020	5.43	5.36	1 701.4	749.5	9 126	—
New Castle town (part)	1 010	488	0.76	0.76	1 321.7	638.6	1 010	—
Newington town (part)	85	30	2.56	2.56	33.2	11.7	85	—
North Hampton town (part)	1 710	758	2.04	2.04	840.2	372.4	1 710	—
Portsmouth city (part)	20 591	10 105	14.27	14.24	1 446.4	709.8	20 591	—
Rye town (part)	2 999	1 567	4.35	4.29	698.3	364.9	2 999	—
Pottstown, PA	73 597	29 861	55.01	54.97	1 339.0	543.3	73 597	—
In central place	21 859	9 973	4.82	4.82	4 538.6	2 070.7	21 859	—
Pottstown borough (part)	21 859	9 973	4.82	4.82	4 538.6	2 070.7	21 859	—
Not in central place	51 738	19 888	50.18	50.15	1 031.7	396.6	51 738	—
Berks County (part)	13 491	5 496	13.04	13.04	1 035.0	421.6	13 491	—
Bally borough	1 062	426	0.52	0.52	2 030.4	814.5	1 062	—
Bechtelsville borough	931	366	0.53	0.53	1 741.6	684.7	931	—
Boyertown borough	3 940	1 885	0.80	0.80	4 941.7	2 364.2	3 940	—
Colebrookdale township (part)	4 858	1 876	6.67	6.67	728.3	281.3	4 858	—
Douglass township (part)	924	291	1.25	1.25	736.7	232.0	924	—
Earl township (part)	385	154	0.48	0.48	796.3	318.5	385	—
Union township (part)	320	119	0.67	0.67	476.9	177.3	320	—
Washington township (part)	1 071	379	2.10	2.10	509.7	180.4	1 071	—
Chester County (part)	7 301	3 011	9.09	9.07	805.4	332.1	7 301	—
East Coventry township (part)	715	201	0.65	0.65	1 096.7	308.3	715	—
North Coventry township (part)	6 066	2 633	7.68	7.65	792.6	344.0	6 066	—
Kenilworth CDP (part)	1 511	686	1.57	1.57	964.1	437.7	1 511	—
South Pottstown CDP (part)	2 135	1 046	1.53	1.53	1 394.6	683.2	2 135	—
South Coventry township (part)	520	177	0.76	0.76	683.8	232.8	520	—
Montgomery County (part)	52 805	21 354	32.88	32.86	1 606.7	649.8	52 805	—
Douglass township (part)	7 857	2 869	9.84	9.83	799.0	291.8	7 857	—
Gilbertsville CDP	4 242	1 668	3.37	3.37	1 258.7	494.9	4 242	—
Lower Pottsgrove township (part)	11 141	4 093	6.60	6.60	1 688.5	620.3	11 141	—
Pottsgrove CDP	3 266	1 237	2.74	2.74	1 191.7	451.4	3 266	—
Sanatoga CDP (part)	7 662	2 777	3.10	3.10	2 468.7	894.8	7 662	—
New Hanover township (part)	4 185	1 397	4.85	4.85	862.5	287.9	4 185	—
Pottstown borough (part)	21 859	9 973	4.82	4.82	4 538.6	2 070.7	21 859	—
Upper Pottsgrove township (part)	3 948	1 416	4.41	4.41	894.7	320.9	3 948	—
Halfway House CDP	1 823	662	2.00	2.00	913.2	331.6	1 823	—
West Pottsgrove township (part)	3 815	1 606	2.35	2.35	1 622.0	682.8	3 815	—
Stowe CDP	3 585	1 507	1.46	1.46	2 456.6	1 032.7	3 585	—
Poughkeepsie—Newburgh, NY	351 982	127 596	267.43	264.99	1 328.3	481.5	337 298	14 684
In central place	58 130	23 629	9.01	8.97	6 482.8	2 635.2	58 130	—
Newburgh city (part)	28 259	10 476	3.85	3.82	7 393.6	2 740.9	28 259	—
Poughkeepsie city (part)	29 871	13 153	5.16	5.14	5 806.2	2 556.6	29 871	—
Not in central place	293 852	103 967	258.42	256.02	1 147.8	406.1	279 168	14 684
Dutchess County (part)	187 154	70 085	148.83	148.01	1 264.5	473.5	187 154	—
Beacon city (part)	13 808	5 406	4.78	4.78	2 891.6	1 132.1	13 808	—
Beekman town (part)	9 234	3 400	15.49	15.30	603.5	222.2	9 234	—
East Fishkill town (part)	19 684	6 444	27.79	27.63	712.3	233.2	19 684	—
Hillside Lake CDP	2 022	659	1.56	1.52	1 331.0	433.8	2 022	—
Hopewell Junction CDP	2 610	914	2.83	2.83	923.4	323.4	2 610	—
Fishkill town (part)	19 397	6 718	12.62	12.59	1 540.2	533.4	19 397	—
Brinckerhoff CDP	2 734	1 006	1.11	1.09	2 518.5	926.7	2 734	—
Fishkill village (part)	1 735	1 011	0.58	0.58	3 006.6	1 752.0	1 735	—
Hyde Park town (part)	13 404	4 922	14.60	14.53	922.8	338.9	13 404	—

Table 36. **Population, Housing Units, Area Measurements, Density, and Inside and Outside Metropolitan Area for Urban Areas: 2000—Con.**

[Density computed using land area. For information on nonsampling error and definitions, see text]

United States Urbanized Area Urban Cluster Puerto Rico			Area measurements in square miles		Average per square mile		Population	
	Population	Housing units	Total area	Land area	Population	Housing units	Inside metropolitan area	Outside metropolitan area
URBANIZED AREA—Con.								
Total (452 urbanized areas)—Con.								
Poughkeepsie—Newburgh, NY—Con.								
Dutchess County (part)—Con.								
Hyde Park town (part)—Con.								
Fairview CDP (part)	1 566	630	1.15	1.10	1 429.8	575.2	1 566	—
Haviland CDP	3 710	1 446	3.89	3.87	958.5	373.6	3 710	—
La Grange town (part)	8 789	3 069	10.50	10.50	837.4	292.4	8 789	—
Red Oaks Mill CDP (part)	2 235	806	2.01	2.01	1 113.1	401.4	2 235	—
Pleasant Valley town (part)	4 203	1 788	4.30	4.30	976.9	415.6	4 203	—
Pleasant Valley CDP (part)	1 818	766	1.49	1.49	1 220.1	514.1	1 818	—
Poughkeepsie city (part)	29 871	13 153	5.16	5.14	5 806.2	2 556.6	29 871	—
Poughkeepsie town (part)	42 777	15 132	29.00	28.76	1 487.5	526.2	42 777	—
Arlington CDP	12 481	4 590	4.90	4.89	2 552.5	938.7	12 481	—
Crown Heights CDP (part)	2 992	1 045	2.19	2.14	1 398.3	488.4	2 992	—
Fairview CDP (part)	3 855	1 373	2.39	2.39	1 615.7	575.4	3 855	—
Red Oaks Mill CDP (part)	2 695	961	1.51	1.51	1 785.2	636.6	2 695	—
Spackenkill CDP	4 756	1 729	2.91	2.91	1 633.7	593.9	4 756	—
Wappingers Falls village (part)	977	441	0.41	0.36	2 691.8	1 215.0	977	—
Union Vale town (part)	492	154	0.61	0.61	811.0	253.9	492	—
Wappinger town (part)	25 495	9 899	23.99	23.87	1 068.0	414.7	25 495	—
Myers Corner CDP	5 546	1 852	4.28	4.26	1 301.3	434.5	5 546	—
Wappingers Falls village (part)	3 952	1 678	0.80	0.78	5 082.0	2 157.8	3 952	—
Orange County (part)	150 144	51 819	99.40	97.81	1 535.0	529.8	150 144	—
Blooming Grove town (part)	12 249	4 545	8.59	8.50	1 441.5	534.9	12 249	—
Beaverdam Lake-Salisbury Mills CDP (part)	360	147	0.58	0.49	729.0	297.7	360	—
Washingtonville village	5 851	2 044	2.54	2.54	2 300.2	803.6	5 851	—
Chester town (part)	2 943	933	2.30	2.28	1 290.5	409.1	2 943	—
Walton Park CDP (part)	839	281	0.89	0.89	945.2	316.6	839	—
Cornwall town (part)	9 462	3 773	7.93	7.80	1 212.4	483.5	9 462	—
Beaverdam Lake-Salisbury Mills CDP (part)	974	320	0.86	0.76	1 273.7	418.5	974	—
Cornwall on Hudson village (part)	2 959	1 178	1.51	1.51	1 955.3	778.4	2 959	—
Firthcliffe CDP (part)	4 801	1 987	2.54	2.53	1 901.1	786.8	4 801	—
Hamptonburgh town (part)	860	253	1.08	1.08	798.0	234.8	860	—
Highlands town (part)	12 222	3 307	7.25	7.19	1 700.6	460.1	12 222	—
Fort Montgomery CDP (part)	1 418	611	1.48	1.46	973.4	419.4	1 418	—
Highland Falls village (part)	3 678	1 657	1.06	1.04	3 522.9	1 587.1	3 678	—
West Point CDP (part)	7 126	1 039	4.02	4.00	1 783.6	260.1	7 126	—
Monroe town (part)	29 806	7 937	12.77	12.32	2 419.8	644.4	29 806	—
Harriman village (part)	1 647	734	0.44	0.44	3 772.7	1 681.3	1 647	—
Kiryas Joel village	13 138	2 233	1.10	1.10	11 962.2	2 033.2	13 138	—
Monroe village (part)	7 780	2 620	3.46	3.41	2 283.4	769.0	7 780	—
Walton Park CDP (part)	1 491	590	1.79	1.48	1 005.7	397.9	1 491	—
Montgomery town (part)	8 592	3 328	7.62	7.56	1 136.6	440.2	8 592	—
Walden village (part)	6 164	2 352	1.97	1.97	3 129.6	1 194.2	6 164	—
Newburgh city (part)	28 259	10 476	3.85	3.82	7 393.6	2 740.9	28 259	—
Newburgh town (part)	25 021	9 205	32.47	32.10	779.5	286.8	25 021	—
Balmville CDP	3 339	1 288	2.12	2.12	1 572.3	606.5	3 339	—
Gardnertown CDP	4 533	1 674	4.90	4.90	925.8	341.9	4 533	—
Orange Lake CDP (part)	6 085	2 104	5.36	5.36	1 134.2	392.2	6 085	—
New Windsor town (part)	19 931	7 763	15.28	14.90	1 337.8	521.1	19 931	—
Beaverdam Lake-Salisbury Mills CDP (part)	1 422	483	1.13	1.05	1 352.0	459.2	1 422	—
Firthcliffe CDP (part)	129	63	0.33	0.32	401.6	196.1	129	—
New Windsor CDP	9 077	3 581	3.80	3.76	2 413.3	952.1	9 077	—
Vails Gate CDP	3 319	1 459	1.00	1.00	3 330.5	1 464.1	3 319	—
Woodbury town (part)	799	299	0.28	0.27	2 955.1	1 105.9	799	—
Harriman village (part)	602	218	0.09	0.09	7 004.7	2 536.6	602	—
Ulster County (part)	14 684	5 692	19.20	19.17	766.0	296.9	—	14 684
Lloyd town (part)	6 522	2 564	8.37	8.36	780.0	306.6	—	6 522
Highland CDP (part)	5 060	1 980	4.71	4.71	1 073.3	420.0	—	5 060
Marlborough town (part)	5 344	2 088	7.73	7.71	693.0	270.8	—	5 344
Marlboro CDP (part)	2 339	981	2.78	2.76	846.3	354.9	—	2 339
Milton CDP (part)	832	328	1.30	1.30	640.1	252.3	—	832
Plattekill town (part)	1 057	380	1.56	1.56	676.9	243.4	—	1 057
Plattekill CDP (part)	543	198	0.96	0.96	566.3	206.5	—	543
Shawangunk town (part)	1 761	660	1.54	1.53	1 147.5	430.1	—	1 761
Wallkill CDP (part)	1 500	565	0.73	0.73	2 067.9	778.9	—	1 500
Prescott, AZ	61 909	28 555	38.81	38.81	1 595.4	735.8	—	61 909
In central place	32 847	16 531	24.42	24.42	1 345.1	676.9	—	32 847
Prescott city (part)	32 847	16 531	24.42	24.42	1 345.1	676.9	—	32 847
Not in central place	29 062	12 024	14.39	14.39	2 020.2	835.8	—	29 062
Yavapai County (part)	61 909	28 555	38.81	38.81	1 595.4	735.8	—	61 909
Prescott CCD (part)	61 909	28 555	38.81	38.81	1 595.4	735.8	—	61 909
Prescott city (part)	32 847	16 531	24.42	24.42	1 345.1	676.9	—	32 847
Prescott Valley town (part)	21 126	8 379	6.60	6.60	3 203.1	1 270.4	—	21 126
Williamson CDP (part)	337	154	0.20	0.20	1 712.9	782.7	—	337
Providence, RI—MA	1 174 548	488 629	521.28	503.63	2 332.2	970.2	1 114 763	59 785
In central place	501 118	209 910	104.87	98.40	5 092.7	2 133.3	501 118	—
Fall River city, (part) MA	91 128	41 589	15.94	13.85	6 578.6	3 002.4	91 128	—
Cranston city, (part) RI	77 606	31 502	23.15	21.85	3 551.3	1 441.6	77 606	—
Pawtucket city, RI	72 958	31 819	9.00	8.74	8 351.2	3 642.2	72 958	—
Providence city, RI	173 618	67 915	20.53	18.47	9 401.7	3 677.7	173 618	—
Warwick city, (part) RI	85 808	37 085	36.25	35.49	2 417.7	1 044.9	85 808	—
Not in central place	673 430	278 719	416.41	405.23	1 661.8	687.8	613 645	59 785
Massachusetts	247 545	101 968	142.32	136.39	1 814.9	747.6	247 545	—
In central place	91 128	41 589	15.94	13.85	6 578.6	3 002.4	91 128	—
Not in central place	156 417	60 379	126.37	122.54	1 276.4	492.7	156 417	—
Rhode Island	927 003	386 661	378.96	367.24	2 524.3	1 052.9	867 218	59 785
In central place	409 990	168 321	88.92	84.55	4 849.3	1 990.9	409 990	—
Not in central place	517 013	218 340	290.04	282.69	1 828.9	772.4	457 228	59 785

Table 36. **Population, Housing Units, Area Measurements, Density, and Inside and Outside Metropolitan Area for Urban Areas: 2000—Con.**

[Density computed using land area. For information on nonsampling error and definitions, see text]

United States Urbanized Area Urban Cluster Puerto Rico			Area measurements in square miles		Average per square mile		Population	
	Population	Housing units	Total area	Land area	Population	Housing units	Inside metropolitan area	Outside metropolitan area
URBANIZED AREA—Con.								
Total (452 urbanized areas)—Con.								
Providence, RI—MA—Con.								
Bristol County (part), MA	222 221	92 135	120.05	114.67	1 938.0	803.5	222 221	—
Attleboro city (part)	41 881	16 493	27.58	26.81	1 562.2	615.2	41 881	—
Dighton town (part)	772	302	0.77	0.77	1 007.3	394.0	772	—
Fall River city (part)	91 128	41 589	15.94	13.85	6 578.6	3 002.4	91 128	—
Freetown town (part)	947	355	2.37	2.37	399.6	149.8	947	—
Mansfield town (part)	4 626	1 448	5.40	5.25	881.7	276.0	4 626	—
North Attleborough town (part)	26 298	10 356	15.44	15.10	1 741.3	685.7	26 298	—
North Attleborough Center CDP (part)	16 796	7 133	5.74	5.52	3 042.3	1 292.0	16 796	—
Norton town (part)	5 628	2 014	7.43	7.28	773.4	276.8	5 628	—
Rehoboth town (part)	1 043	356	1.53	1.53	683.0	233.1	1 043	—
Seekonk town (part)	11 866	4 396	11.87	11.76	1 008.8	373.7	11 866	—
North Seekonk CDP	2 598	1 009	1.33	1.32	1 975.1	767.1	2 598	—
Somerset town (part)	18 234	7 143	8.31	8.11	2 248.6	880.9	18 234	—
Somerset CDP (part)	18 234	7 143	8.31	8.11	2 248.6	880.9	18 234	—
Swansea town (part)	13 241	5 127	13.55	13.30	995.3	385.4	13 241	—
Ocean Grove CDP (part)	3 012	1 303	0.71	0.67	4 500.6	1 947.0	3 012	—
Westport town (part)	6 557	2 556	9.86	8.54	767.6	299.2	6 557	—
North Westport CDP (part)	4 477	1 781	5.95	4.98	898.5	357.4	4 477	—
Norfolk County (part), MA	15 231	5 991	11.85	11.55	1 318.7	518.7	15 231	—
Bellingham town (part)	8 366	3 184	7.10	7.01	1 194.0	454.4	8 366	—
Bellingham CDP (part)	1 528	633	1.58	1.58	964.7	399.6	1 528	—
Foxborough town (part)	768	250	0.56	0.55	1 396.2	454.5	768	—
Plainville town (part)	6 061	2 546	4.15	3.95	1 533.1	644.0	6 061	—
Wrentham town (part)	36	11	0.04	0.04	904.5	276.4	36	—
Worcester County (part), MA	10 093	3 842	10.42	10.18	991.7	377.5	10 093	—
Blackstone town (part)	8 028	3 081	7.97	7.73	1 038.0	398.4	8 028	—
Mendon town (part)	152	44	0.14	0.14	1 107.5	320.6	152	—
Millville town (part)	1 675	626	1.91	1.90	880.6	329.1	1 675	—
Uxbridge town (part)	238	91	0.40	0.40	589.6	225.4	238	—
Bristol County (part), RI	50 449	19 780	23.33	23.15	2 178.8	854.3	50 449	—
Barrington town (part)	16 819	6 199	8.56	8.40	2 002.5	738.1	16 819	—
Barrington CDP (part)	16 819	6 199	8.56	8.40	2 002.7	738.1	16 819	—
Bristol town (part)	22 270	8 604	8.61	8.60	2 589.1	1 000.3	22 270	—
Bristol CDP (part)	22 270	8 604	8.61	8.60	2 589.1	1 000.3	22 270	—
Warren town (part)	11 360	4 977	6.16	6.15	1 845.8	808.7	11 360	—
Kent County (part), RI	155 745	66 422	76.86	75.00	2 076.5	885.6	155 745	—
Coventry town (part)	28 377	11 164	21.90	21.08	1 346.2	529.6	28 377	—
East Greenwich town (part)	11 073	4 600	9.75	9.72	1 138.9	473.1	11 073	—
Warwick city (part)	85 808	37 085	36.25	35.49	2 417.7	1 044.9	85 808	—
West Greenwich town (part)	906	387	0.85	0.78	1 163.7	497.1	906	—
West Warwick town	29 581	13 186	8.11	7.93	3 728.7	1 662.1	29 581	—
West Warwick CDP	29 581	13 186	8.11	7.93	3 728.7	1 662.1	29 581	—
Newport County (part), RI	76 032	34 654	49.78	48.83	1 556.9	709.6	16 247	59 785
Jamestown town (part)	5 241	2 488	6.82	6.78	772.5	366.7	5 241	—
Middletown town (part)	16 805	7 339	10.80	10.61	1 584.0	691.7	—	16 805
Melville CDP (part)	1 584	706	0.98	0.98	1 611.1	718.1	—	1 584
Newport East CDP	11 463	5 206	5.87	5.68	2 019.0	917.0	—	11 463
Newport city (part)	26 124	12 976	6.05	5.77	4 525.6	2 247.9	—	26 124
Portsmouth town (part)	16 856	7 108	16.37	15.95	1 057.0	445.7	—	16 856
Melville CDP (part)	741	306	1.15	1.13	655.9	270.8	—	741
Tiverton town (part)	11 006	4 743	9.74	9.72	1 132.1	487.9	11 006	—
Tiverton CDP (part)	7 282	3 199	4.18	4.17	1 747.5	767.7	7 282	—
Providence County (part), RI	583 226	239 330	167.75	159.95	3 646.4	1 496.3	583 226	—
Burrillville town (part)	8 880	3 466	8.95	8.92	995.4	388.5	8 880	—
Harrisville CDP (part)	1 561	677	0.82	0.81	1 923.5	834.2	1 561	—
Pascoag CDP (part)	4 058	1 556	2.91	2.90	1 397.1	535.7	4 058	—
Central Falls city	18 928	7 270	1.29	1.21	15 652.0	6 011.7	18 928	—
Cranston city (part)	77 606	31 502	23.15	21.85	3 551.3	1 441.6	77 606	—
Cumberland town (part)	28 782	11 524	15.95	15.67	1 836.4	735.3	28 782	—
Cumberland Hill CDP (part)	7 736	3 107	3.18	3.18	2 429.2	975.6	7 736	—
Valley Falls CDP	11 599	4 668	3.66	3.55	3 269.5	1 315.8	11 599	—
East Providence city (part)	48 688	21 309	15.44	13.41	3 632.1	1 589.6	48 688	—
Glocester town (part)	1 608	660	1.93	1.93	831.8	341.4	1 608	—
Johnston town (part)	27 052	11 131	15.06	14.65	1 846.5	759.8	27 052	—
Lincoln town (part)	20 613	8 412	16.29	15.74	1 309.5	534.4	20 613	—
North Providence town	32 411	14 867	5.79	5.67	5 720.2	2 623.9	32 411	—
North Providence CDP	32 411	14 867	5.79	5.67	5 720.2	2 623.9	32 411	—
North Smithfield town (part)	7 797	3 047	9.21	9.15	852.1	333.0	7 797	—
Pawtucket city	72 958	31 819	9.00	8.74	8 351.2	3 642.2	72 958	—
Providence city	173 618	67 915	20.53	18.47	9 401.7	3 677.7	173 618	—
Scituate town (part)	2 468	958	2.73	2.62	942.2	365.7	2 468	—
Smithfield town (part)	18 593	6 693	14.68	14.22	1 307.9	470.8	18 593	—
Greenville CDP (part)	8 626	3 418	5.47	5.21	1 656.6	656.4	8 626	—
Woonsocket city (part)	43 224	18 757	7.76	7.71	5 608.8	2 433.9	43 224	—
Washington County (part), RI	61 551	26 475	61.24	60.30	1 020.8	439.1	61 551	—
Exeter town (part)	1 360	474	1.72	1.72	791.3	275.8	1 360	—
Narragansett town (part)	16 361	9 159	14.22	14.07	1 162.4	650.7	16 361	—
Narragansett Pier CDP (part)	3 671	2 129	3.66	3.62	1 013.5	587.8	3 671	—
North Kingstown town (part)	23 327	9 618	28.88	28.36	822.7	339.2	23 327	—
South Kingstown town (part)	20 503	7 224	16.43	16.15	1 269.7	447.4	20 503	—
Kingston CDP	5 446	664	1.57	1.57	3 474.6	423.6	5 446	—
Wakefield-Peacedale CDP (part)	8 448	3 376	4.85	4.60	1 835.2	733.4	8 448	—
Provo—Orem, UT	303 680	85 297	85.03	85.00	3 572.7	1 003.5	303 680	—
In central place	188 419	54 246	35.02	35.02	5 379.8	1 548.8	188 419	—
Orem city (part)	83 900	24 046	16.08	16.08	5 218.0	1 495.5	83 900	—
Provo city (part)	104 519	30 200	18.94	18.94	5 517.1	1 594.1	104 519	—
Not in central place	115 261	31 051	50.01	49.98	2 306.3	621.3	115 261	—

Table 36. **Population, Housing Units, Area Measurements, Density, and Inside and Outside Metropolitan Area for Urban Areas: 2000—Con.**

[Density computed using land area. For information on nonsampling error and definitions, see text]

United States Urbanized Area Urban Cluster Puerto Rico			Area measurements in square miles		Average per square mile		Population	
	Population	Housing units	Total area	Land area	Population	Housing units	Inside metropolitan area	Outside metropolitan area
URBANIZED AREA—Con.								
Total (452 urbanized areas)—Con.								
Provo—Orem, UT—Con.								
Utah County (part)	303 680	85 297	85.03	85.00	3 572.7	1 003.5	303 680	—
American Fork-Pleasant Grove CCD (part)	74 054	19 157	32.59	32.59	2 272.5	587.9	74 054	—
Alpine city (part)	6 258	1 504	3.96	3.96	1 580.2	379.8	6 258	—
American Fork city (part)	21 074	5 886	6.37	6.37	3 310.8	924.7	21 074	—
Cedar Hills town (part)	3 051	707	1.09	1.09	2 790.2	646.6	3 051	—
Highland city (part)	7 957	1 801	6.22	6.22	1 278.3	289.3	7 957	—
Lehi city (part)	3 468	838	1.28	1.28	2 714.1	655.8	3 468	—
Lindon city (part)	8 319	1 962	4.11	4.11	2 022.9	477.1	8 319	—
Orem city (part)	2	5	0.07	0.07	27.5	68.8	2	—
Pleasant Grove city (part)	23 269	6 283	6.89	6.89	3 378.3	912.2	23 269	—
Provo city (part)	5	2	0.14	0.14	35.9	14.4	5	—
Lehi CCD (part)	16 031	4 528	7.00	6.97	2 301.1	649.9	16 031	—
American Fork city (part)	827	207	0.26	0.26	3 209.2	803.3	827	—
Lehi city (part)	15 108	4 291	5.94	5.91	2 555.8	725.9	15 108	—
Provo-Orem CCD (part)	188 576	54 285	35.66	35.66	5 288.1	1 522.3	188 576	—
Orem city (part)	83 898	24 041	16.01	16.01	5 241.5	1 502.0	83 898	—
Provo city (part)	104 514	30 198	18.81	18.81	5 557.6	1 605.8	104 514	—
Springville city (part)	2	1	0.01	0.01	145.2	72.6	2	—
Vineyard town (part)	50	12	0.05	0.05	927.2	222.5	50	—
Springville-Mapleton CCD (part)	25 019	7 327	9.79	9.79	2 556.2	748.6	25 019	—
Mapleton city (part)	4 785	1 199	3.78	3.78	1 266.7	317.4	4 785	—
Springville city (part)	20 207	6 121	5.73	5.73	3 526.6	1 068.3	20 207	—
Pueblo, CO	123 351	51 269	54.04	53.70	2 297.1	954.8	123 351	—
In central place	101 547	42 941	30.59	30.29	3 352.2	1 417.6	101 547	—
Pueblo city (part)	101 547	42 941	30.59	30.29	3 352.2	1 417.6	101 547	—
Not in central place	21 804	8 328	23.45	23.41	931.6	355.8	21 804	—
Pueblo County (part)	123 351	51 269	54.04	53.70	2 297.1	954.8	123 351	—
Pueblo CCD (part)	104 176	44 030	35.66	35.38	2 944.4	1 244.4	104 176	—
Pueblo city (part)	101 547	42 941	30.41	30.13	3 370.4	1 425.2	101 547	—
Pueblo West CCD (part)	11 856	4 534	9.12	9.12	1 299.7	497.0	11 856	—
Pueblo West CDP (part)	11 856	4 534	9.09	9.09	1 304.1	498.7	11 856	—
St. Charles Mesa CCD (part)	7 319	2 705	9.26	9.19	796.0	294.2	7 319	—
Pueblo city (part)	—	—	0.18	0.16	—	—	—	—
Salt Creek CDP	648	245	0.41	0.41	1 567.8	592.8	648	—
Racine, WI	129 545	51 830	46.04	45.86	2 825.1	1 130.3	129 545	—
In central place	81 855	33 414	14.58	14.56	5 622.3	2 295.1	81 855	—
Racine city (part)	81 855	33 414	14.58	14.56	5 622.3	2 295.1	81 855	—
Not in central place	47 690	18 416	31.46	31.30	1 523.8	588.4	47 690	—
Kenosha County (part)	60	19	0.04	0.04	1 672.1	529.5	60	—
Somers town (part)	60	19	0.04	0.04	1 672.1	529.5	60	—
Racine County (part)	129 485	51 811	46.00	45.82	2 826.0	1 130.8	129 485	—
Caledonia town (part)	18 232	6 732	11.51	11.46	1 590.2	587.2	18 232	—
Franksville CDP (part)	841	300	0.93	0.93	899.7	321.0	841	—
Elmwood Park village	474	204	0.15	0.15	3 205.8	1 379.7	474	—
Mount Pleasant town (part)	21 596	9 116	16.48	16.39	1 317.6	556.2	21 596	—
Franksville CDP (part)	216	84	0.35	0.35	611.6	237.8	216	—
North Bay village (part)	260	95	0.11	0.11	2 429.9	887.8	260	—
Racine city (part)	81 855	33 414	14.58	14.56	5 622.3	2 295.1	81 855	—
Sturtevant village (part)	5 215	1 493	1.93	1.93	2 707.1	775.0	5 215	—
Wind Point village (part)	1 853	757	1.25	1.22	1 513.5	618.3	1 853	—
Radcliff—Elizabethtown, KY	64 504	26 160	43.77	43.51	1 482.6	601.3	—	64 504
In central place	43 512	19 051	25.21	24.96	1 743.4	763.3	—	43 512
Elizabethtown city (part)	21 670	9 627	15.30	15.06	1 439.3	639.4	—	21 670
Radcliff city (part)	21 842	9 424	9.91	9.90	2 205.9	951.8	—	21 842
Not in central place	20 992	7 109	18.56	18.55	1 131.7	383.3	—	20 992
Hardin County (part)	60 125	24 580	41.66	41.40	1 452.3	593.7	—	60 125
Elizabethtown CCD (part)	23 942	10 499	17.88	17.64	1 357.2	595.1	—	23 942
Elizabethtown city (part)	21 670	9 627	15.28	15.04	1 440.6	640.0	—	21 670
Radcliff city (part)	—	—	0.09	0.09	—	—	—	—
Radcliff CCD (part)	26 983	11 620	16.70	16.68	1 617.4	696.5	—	26 983
Elizabethtown city (part)	—	—	0.01	0.01	—	—	—	—
Radcliff city (part)	21 842	9 424	9.79	9.78	2 233.2	963.5	—	21 842
Vine Grove city (part)	3 757	1 603	3.59	3.58	1 049.8	447.9	—	3 757
West Point CCD (part)	9 200	2 461	7.08	7.08	1 300.1	347.8	—	9 200
Fort Knox CDP (part)	7 966	1 920	5.90	5.90	1 349.6	325.3	—	7 966
Radcliff city (part)	—	—	0.03	0.03	—	—	—	—
West Point city (part)	1 083	505	0.96	0.96	1 124.3	524.3	—	1 083
Meade County (part)	4 379	1 580	2.11	2.11	2 079.5	750.3	—	4 379
Flaherty CCD (part)	4 379	1 580	2.11	2.11	2 079.5	750.3	—	4 379
Fort Knox CDP (part)	3 062	938	1.52	1.52	2 017.5	618.0	—	3 062
Muldraugh city (part)	1 298	634	0.50	0.50	2 591.1	1 265.6	—	1 298
Raleigh, NC	541 527	224 684	322.11	319.61	1 694.3	703.0	541 527	—
In central place	369 956	157 254	133.12	131.83	2 806.3	1 192.8	369 956	—
Cary town (part)	94 410	36 820	34.73	34.27	2 754.7	1 074.3	94 410	—
Raleigh city (part)	275 546	120 434	98.39	97.56	2 824.4	1 234.5	275 546	—
Not in central place	171 571	67 430	188.99	187.78	913.7	359.1	171 571	—
Durham County (part)	67	33	0.06	0.06	1 033.3	508.9	67	—
Carr township (part)	67	33	0.06	0.06	1 033.3	508.9	67	—
Franklin County (part)	881	355	0.73	0.73	1 215.1	489.6	881	—
Youngsville township (part)	881	355	0.73	0.73	1 215.1	489.6	881	—
Youngsville town (part)	577	237	0.39	0.39	1 496.0	614.5	577	—

Table 36. **Population, Housing Units, Area Measurements, Density, and Inside and Outside Metropolitan Area for Urban Areas: 2000—Con.**

[Density computed using land area. For information on nonsampling error and definitions, see text]

United States Urbanized Area Urban Cluster Puerto Rico			Area measurements in square miles		Average per square mile		Population	
	Population	Housing units	Total area	Land area	Population	Housing units	Inside metropolitan area	Outside metropolitan area
URBANIZED AREA—Con.								
Total (452 urbanized areas)—Con.								
Raleigh, NC—Con.								
Wake County (part)	540 579	224 296	321.32	318.82	1 695.5	703.5	540 579	—
Bartons Creek township (part)	14 757	5 051	17.90	17.82	828.1	283.4	14 757	—
Raleigh city (part)	2 005	815	1.25	1.25	1 607.5	653.4	2 005	—
Cary township (part)	68 843	28 006	27.56	27.22	2 529.3	1 028.9	68 843	—
Apex town (part)	64	33	0.28	0.22	295.2	152.2	64	—
Cary town (part)	66 305	26 949	22.26	21.99	3 015.2	1 225.5	66 305	—
Morrisville town (part)	—	—	0.04	0.04	—	—	—	—
Cedar Fork township (part)	10 317	4 988	13.99	13.88	743.4	359.4	10 317	—
Cary town (part)	5 174	1 808	2.99	2.99	1 728.0	603.8	5 174	—
Morrisville town (part)	4 967	3 101	2.92	2.92	1 700.8	1 061.8	4 967	—
Raleigh city (part)	—	—	0.09	0.09	—	—	—	—
Holly Springs township (part)	12 379	4 765	10.89	10.69	1 158.2	445.8	12 379	—
Cary town (part)	284	111	0.15	0.15	1 871.2	731.4	284	—
Fuquay-Varina town (part)	247	88	0.31	0.30	825.9	294.3	247	—
Holly Springs town (part)	7 882	3 136	4.03	4.03	1 957.0	778.6	7 882	—
House Creek township (part)	51 527	24 564	16.73	16.60	3 104.7	1 480.1	51 527	—
Raleigh city (part)	50 986	24 334	15.37	15.25	3 344.0	1 596.0	50 986	—
Leesville township (part)	29 087	12 134	16.11	16.01	1 817.0	758.0	29 087	—
Raleigh city (part)	13 897	6 946	3.48	3.39	4 093.5	2 046.0	13 897	—
Marks Creek township (part)	3 538	1 302	4.75	4.75	744.9	274.1	3 538	—
Meredith township (part)	11 481	6 088	8.40	8.37	1 371.8	727.4	11 481	—
Raleigh city (part)	10 929	5 874	6.19	6.18	1 767.6	950.0	10 929	—
Middle Creek township (part)	16 006	6 568	19.94	19.77	809.5	332.2	16 006	—
Fuquay-Varina town (part)	7 530	3 246	5.48	5.46	1 379.0	594.4	7 530	—
Holly Springs town (part)	—	—	—	—	—	—	—	—
Neuse township (part)	47 920	20 247	21.95	21.82	2 196.5	928.0	47 920	—
Raleigh city (part)	43 951	18 748	14.23	14.19	3 097.2	1 321.2	43 951	—
New Light township (part)	573	194	1.72	1.72	333.8	113.0	573	—
Panther Branch township (part)	3 095	1 195	3.31	3.27	945.6	365.1	3 095	—
Garner town (part)	—	—	0.23	0.19	—	—	—	—
Raleigh township (part)	110 644	45 527	37.62	37.54	2 947.4	1 212.8	110 644	—
Raleigh city (part)	110 331	45 378	36.47	36.41	3 030.4	1 246.4	110 331	—
St. Marys township (part)	31 105	12 252	20.61	20.51	1 516.8	597.5	31 105	—
Garner town (part)	17 566	7 156	9.07	9.02	1 948.3	793.7	17 566	—
Raleigh city (part)	9 858	3 572	4.54	4.52	2 182.5	790.8	9 858	—
St. Matthews township (part)	40 188	16 423	31.07	30.92	1 299.6	531.1	40 188	—
Knightdale town (part)	5 952	2 348	2.57	2.57	2 313.3	912.6	5 952	—
Raleigh city (part)	23 087	9 632	10.34	10.24	2 253.5	940.2	23 087	—
Swift Creek township (part)	32 250	13 185	27.28	26.56	1 214.4	496.5	32 250	—
Cary town (part)	9 533	3 319	3.13	2.99	3 192.8	1 111.6	9 533	—
Raleigh city (part)	9 859	4 908	4.66	4.29	2 300.4	1 145.2	9 859	—
Wake Forest township (part)	21 608	8 393	20.95	20.91	1 033.3	401.4	21 608	—
Raleigh city (part)	643	227	1.76	1.75	367.7	129.8	643	—
Rolesville town (part)	786	338	0.84	0.84	939.9	404.2	786	—
Wake Forest town (part)	12 412	5 001	6.19	6.18	2 009.8	809.8	12 412	—
White Oak township (part)	35 261	13 414	20.53	20.48	1 721.9	655.1	35 261	—
Apex town (part)	20 052	7 954	8.29	8.29	2 419.7	959.8	20 052	—
Cary town (part)	13 114	4 633	6.20	6.15	2 132.1	753.2	13 114	—
Rapid City, SD	66 780	27 557	30.44	30.39	2 197.5	906.8	64 447	2 333
In central place	57 091	24 021	24.88	24.83	2 299.5	967.5	57 091	—
Rapid City city (part)	57 091	24 021	24.88	24.83	2 299.5	967.5	57 091	—
Not in central place	9 689	3 536	5.56	5.56	1 742.3	635.8	7 356	2 333
Meade County (part)	2 333	833	1.43	1.43	1 635.7	584.0	—	2 333
Southwest Meade UT (part)	2 333	833	1.43	1.43	1 635.7	584.0	—	2 333
Blackhawk CDP (part)	2 333	833	1.43	1.43	1 635.7	584.0	—	2 333
Pennington County (part)	64 447	26 724	29.02	28.96	2 225.2	922.7	64 447	—
Central Pennington UT (part)	7 356	2 703	4.13	4.13	1 779.0	653.7	7 356	—
Colonial Pine Hills CDP (part)	8	4	—	—	5 898.1	2 949.0	8	—
Green Valley CDP (part)	323	126	0.34	0.34	946.3	369.2	323	—
Rapid Valley CDP (part)	5 979	2 132	2.39	2.39	2 502.9	892.5	5 979	—
Rapid City city (part)	57 091	24 021	24.88	24.83	2 299.5	967.5	57 091	—
Reading, PA	240 264	99 504	100.74	100.65	2 387.2	988.6	240 264	—
In central place	81 207	34 314	9.84	9.82	8 270.2	3 494.6	81 207	—
Reading city (part)	81 207	34 314	9.84	9.82	8 270.2	3 494.6	81 207	—
Not in central place	159 057	65 190	90.90	90.83	1 751.2	717.7	159 057	—
Berks County (part)	237 298	98 319	99.32	99.23	2 391.4	990.8	237 298	—
Adamstown borough (part)	2	1	—	—	8 368.3	4 184.1	2	—
Alsace township (part)	1 851	765	3.82	3.82	484.7	200.3	1 851	—
Amity township (part)	6 465	2 393	4.80	4.80	1 347.2	498.7	6 465	—
Amity Gardens CDP (part)	3 347	1 259	0.90	0.90	3 709.8	1 395.5	3 347	—
Bern township (part)	3 953	908	4.82	4.82	820.4	188.4	3 953	—
Birdsboro borough (part)	5 064	1 927	1.39	1.39	3 647.1	1 387.8	5 064	—
Brecknock township (part)	1 001	353	2.16	2.16	462.6	163.1	1 001	—
Centre township (part)	516	218	0.42	0.38	1 353.1	571.7	516	—
Cumru township (part)	11 759	5 316	7.66	7.66	1 535.3	694.1	11 759	—
Flying Hills CDP (part)	1 191	610	0.29	0.29	4 049.0	2 073.8	1 191	—
Earl township (part)	76	29	0.07	0.07	1 020.1	389.3	76	—
Exeter township (part)	18 075	7 021	11.92	11.91	1 517.6	589.5	18 075	—
Lorane CDP	2 994	1 206	1.58	1.58	1 899.6	765.2	2 994	—
Reiffton CDP	2 888	1 099	1.62	1.62	1 780.2	677.5	2 888	—
Fleetwood borough	4 018	1 623	1.04	1.04	3 859.7	1 559.1	4 018	—
Heidelberg township (part)	675	281	1.21	1.21	557.7	232.2	675	—
Kenhorst borough	2 679	1 254	0.59	0.59	4 551.8	2 130.6	2 679	—
Laureldale borough	3 759	1 685	0.81	0.81	4 618.7	2 070.4	3 759	—
Leesport borough (part)	1 805	718	0.72	0.72	2 507.9	997.6	1 805	—
Lower Alsace township (part)	4 203	1 852	2.28	2.28	1 845.8	813.3	4 203	—
Lower Heidelberg township (part)	2 334	873	1.11	1.11	2 103.7	786.9	2 334	—
Maidencreek township (part)	5 332	1 908	3.76	3.76	1 417.5	507.2	5 332	—
Marion township (part)	448	179	0.43	0.43	1 037.9	414.7	448	—
Mohnton borough	2 963	1 259	0.87	0.87	3 396.0	1 443.0	2 963	—

Table 36. **Population, Housing Units, Area Measurements, Density, and Inside and Outside Metropolitan Area for Urban Areas: 2000—Con.**

[Density computed using land area. For information on nonsampling error and definitions, see text]

United States Urbanized Area Urban Cluster Puerto Rico			Area measurements in square miles		Average per square mile		Population	
	Population	Housing units	Total area	Land area	Population	Housing units	Inside metropolitan area	Outside metropolitan area
URBANIZED AREA—Con.								
Total (452 urbanized areas)—Con.								
Reading, PA—Con.								
Berks County (part)—Con.								
Mount Penn borough	3 016	1 335	0.43	0.43	7 076.8	3 132.5	3 016	—
Muhlenberg township (part)	15 675	6 649	9.20	9.17	1 708.6	724.8	15 675	—
Oley township (part)	168	56	0.27	0.27	627.3	209.1	168	—
Ontelaunee township (part)	757	317	3.04	3.03	249.6	104.5	757	—
Penn township (part)	175	65	0.34	0.34	507.5	188.5	175	—
Perry township (part)	148	63	0.13	0.13	1 179.4	502.0	148	—
Reading city (part)	81 207	34 314	9.84	9.82	8 270.2	3 494.6	81 207	—
Richmond township (part)	656	304	0.48	0.48	1 370.3	635.0	656	—
Robeson township (part)	1 532	591	2.23	2.23	687.3	265.1	1 532	—
Robesonia borough	2 036	858	0.89	0.89	2 293.6	966.6	2 036	—
Ruscombmanor township (part)	75	27	0.04	0.04	1 870.9	673.5	75	—
St. Lawrence borough	1 812	781	0.91	0.91	1 996.8	860.7	1 812	—
Shillington borough	5 059	2 321	1.02	1.02	4 964.4	2 277.6	5 059	—
Sinking Spring borough	2 639	1 269	1.35	1.35	1 960.7	942.8	2 639	—
South Heidelberg township (part)	3 103	1 158	4.11	4.11	754.4	281.5	3 103	—
Spring township (part)	19 435	8 123	6.89	6.89	2 819.3	1 178.4	19 435	—
Spring Ridge CDP (part)	786	397	0.65	0.65	1 208.1	610.2	786	—
West Wyomissing CDP	3 016	1 411	0.66	0.66	4 565.0	2 135.7	3 016	—
Whitfield CDP	2 952	1 102	0.67	0.67	4 395.1	1 640.7	2 952	—
Union township (part)	1 297	491	1.37	1.37	946.6	358.3	1 297	—
Wernersville borough (part)	2 130	859	0.72	0.72	2 938.3	1 185.0	2 130	—
West Lawn borough	1 597	730	0.21	0.21	7 428.8	3 395.8	1 597	—
West Reading borough	4 049	1 783	0.57	0.57	7 079.6	3 117.5	4 049	—
Womelsdorf borough	2 599	1 112	0.87	0.87	2 995.8	1 281.8	2 599	—
Wyomissing borough (part)	8 587	3 539	3.82	3.82	2 246.0	925.7	8 587	—
Wyomissing Hills borough	2 568	1 011	0.71	0.71	3 606.6	1 419.9	2 568	—
Lancaster County (part)	2 966	1 185	1.42	1.42	2 090.3	835.1	2 966	—
Adamstown borough (part)	849	363	0.36	0.36	2 326.9	994.9	849	—
East Cocalico township (part)	2 117	822	1.05	1.05	2 008.4	779.8	2 117	—
Redding, CA	105 267	43 972	70.86	70.64	1 490.2	622.5	105 267	—
In central place	79 199	33 305	44.34	44.18	1 792.7	753.9	79 199	—
Redding city (part)	79 199	33 305	44.34	44.18	1 792.7	753.9	79 199	—
Not in central place	26 068	10 667	26.52	26.46	985.2	403.1	26 068	—
Shasta County (part)	105 267	43 972	70.86	70.64	1 490.2	622.5	105 267	—
Redding-Anderson CCD (part)	105 267	43 972	70.86	70.64	1 490.2	622.5	105 267	—
Anderson city (part)	9 016	3 575	5.33	5.32	1 694.1	671.7	9 016	—
Redding city (part)	79 199	33 305	44.34	44.18	1 792.7	753.9	79 199	—
Shasta Lake city (part)	8 215	3 377	6.69	6.69	1 228.1	504.8	8 215	—
Reno, NV	303 689	125 997	118.82	118.60	2 560.5	1 062.3	303 689	—
In central place	245 975	104 986	70.81	70.62	3 483.0	1 486.6	245 975	—
Reno city (part)	180 213	79 344	55.62	55.43	3 251.0	1 431.4	180 213	—
Sparks city (part)	65 762	25 642	15.19	15.19	4 329.3	1 688.1	65 762	—
Not in central place	57 714	21 011	48.00	47.98	1 202.8	437.9	57 714	—
Washoe County (part)	303 689	125 997	118.82	118.60	2 560.5	1 062.3	303 689	—
North Valleys CCD (part)	26 692	9 426	21.56	21.56	1 238.1	437.2	26 692	—
Lemmon Valley-Golden Valley CDP (part)	5 956	2 149	8.22	8.22	725.0	261.6	5 956	—
Reno city (part)	18 240	6 315	8.90	8.90	2 050.2	709.8	18 240	—
Reno North CCD (part)	71 063	30 901	19.57	19.52	3 639.9	1 582.8	71 063	—
Reno city (part)	67 659	29 619	17.05	17.00	3 979.9	1 742.3	67 659	—
Sparks city (part)	2 153	828	0.31	0.31	7 047.7	2 710.4	2 153	—
Reno Southeast CCD (part)	53 314	23 664	19.46	19.40	2 747.6	1 219.5	53 314	—
Reno city (part)	49 403	22 100	15.73	15.67	3 152.7	1 410.3	49 403	—
Reno Southwest CCD (part)	52 455	23 998	23.82	23.82	2 202.5	1 007.6	52 455	—
Reno city (part)	43 058	20 422	12.78	12.69	3 391.9	1 608.7	43 058	—
Sparks CCD (part)	55 611	21 805	9.88	9.88	5 630.4	2 207.7	55 611	—
Sparks city (part)	55 063	21 598	9.28	9.28	5 934.9	2 327.9	55 063	—
Sun Valley CCD (part)	20 571	7 304	8.92	8.92	2 305.1	818.5	20 571	—
Reno city (part)	1 631	802	0.83	0.83	1 954.7	961.2	1 631	—
Sparks city (part)	42	10	0.39	0.39	107.5	25.6	42	—
Sun Valley CDP (part)	18 898	6 492	7.24	7.24	2 611.0	897.0	18 898	—
Verdi CCD (part)	1 994	849	1.78	1.78	1 119.9	476.8	1 994	—
Reno city (part)	222	86	0.34	0.34	659.5	255.5	222	—
Verdi-Mogul CDP (part)	1 769	762	1.43	1.43	1 233.4	531.3	1 769	—
Warm Springs-Truckee Canyon CCD (part)	18 486	6 661	10.73	10.73	1 723.2	620.9	18 486	—
Spanish Springs CDP (part)	7 886	2 676	4.68	4.68	1 685.0	571.8	7 886	—
Sparks city (part)	8 504	3 206	5.22	5.22	1 630.4	614.7	8 504	—
Sun Valley CDP (part)	96	38	0.03	0.03	3 786.9	1 499.0	96	—
Washoe Valley CCD (part)	3 503	1 389	2.99	2.99	1 170.0	463.9	3 503	—
Richmond, VA	818 836	343 904	438.45	436.76	1 874.8	787.4	818 836	—
In central place	197 790	92 282	60.27	60.07	3 292.6	1 536.2	197 790	—
Richmond city (part)	197 790	92 282	60.27	60.07	3 292.6	1 536.2	197 790	—
Not in central place	621 046	251 622	378.18	376.69	1 648.7	668.0	621 046	—
Chesterfield County (part)	232 537	87 743	158.61	157.90	1 472.7	555.7	232 537	—
Bermuda district (part)	49 402	19 392	46.69	46.50	1 062.3	417.0	49 402	—
Bellwood CDP (part)	5 974	2 448	5.94	5.94	1 006.2	412.3	5 974	—
Bensley CDP (part)	4 540	1 979	2.47	2.46	1 847.3	805.2	4 540	—
Chester CDP (part)	16 461	6 448	12.48	12.35	1 332.3	521.9	16 461	—
Chesterfield Court House CDP (part)	34	12	0.02	0.02	1 999.2	705.6	34	—
Clover Hill district (part)	45 745	17 420	27.00	26.91	1 699.9	647.4	45 745	—
Dale district (part)	47 687	17 798	27.40	27.14	1 757.1	655.8	47 687	—
Bensley CDP (part)	895	389	0.43	0.43	2 086.0	906.7	895	—
Chesterfield Court House CDP (part)	2 996	951	1.00	1.00	2 985.9	947.8	2 996	—
Matoaca district (part)	42 902	15 296	27.88	27.86	1 540.2	549.1	42 902	—
Chester CDP (part)	1 429	503	0.64	0.64	2 246.9	790.9	1 429	—
Chesterfield Court House CDP (part)	372	138	0.16	0.16	2 396.8	889.2	372	—
Ettrick CDP (part)	5 627	1 673	2.99	2.99	1 884.0	560.1	5 627	—
Matoaca CDP (part)	2 223	891	2.31	2.31	963.8	386.3	2 223	—
Midlothian district (part)	46 801	17 837	29.65	29.49	1 587.2	604.9	46 801	—

Table 36. **Population, Housing Units, Area Measurements, Density, and Inside and Outside Metropolitan Area for Urban Areas: 2000—Con.**

[Density computed using land area. For information on nonsampling error and definitions, see text]

United States Urbanized Area Urban Cluster Puerto Rico			Area measurements in square miles		Average per square mile		Population	
	Population	Housing units	Total area	Land area	Population	Housing units	Inside metropolitan area	Outside metropolitan area
URBANIZED AREA—Con.								
Total (452 urbanized areas)—Con.								
Richmond, VA—Con.								
Chesterfield County (part)—Con.								
Midlothian district (part)—Con.								
Bon Air CDP.....	16 213	6 502	8.86	8.84	1 834.1	735.5	16 213	—
Dinwiddie County (part)	6 434	2 284	6.55	6.54	983.3	349.1	6 434	—
District 2 (part)	2 651	1 076	3.18	3.18	833.6	338.3	2 651	—
District 3 (part)	3 783	1 208	3.37	3.36	1 124.9	359.2	3 783	—
Goochland County (part)	425	178	0.73	0.73	585.6	245.3	425	—
District 5 (part)	425	178	0.73	0.73	585.6	245.3	425	—
Hanover County (part)	48 883	18 264	42.10	41.97	1 164.8	435.2	48 883	—
Ashland district (part)	8 608	3 102	7.95	7.90	1 089.7	392.7	8 608	—
Ashland town (part)	6 445	2 367	5.36	5.33	1 208.4	443.8	6 445	—
Beaverdam district (part)	144	58	1.40	1.39	103.4	41.6	144	—
Ashland town (part)	77	30	0.47	0.46	167.7	65.4	77	—
Chickahominy district (part)	15 180	5 256	12.56	12.56	1 209.1	418.6	15 180	—
Mechanicsville CDP (part)	6 099	2 291	8.03	8.03	759.9	285.4	6 099	—
Cold Harbor district (part)	4 764	1 738	4.04	4.04	1 178.3	429.9	4 764	—
Mechanicsville CDP (part)	4 230	1 528	2.74	2.74	1 544.1	557.8	4 230	—
Henry district (part)	9 218	3 401	7.31	7.24	1 272.5	469.5	9 218	—
Mechanicsville CDP (part)	9 192	3 393	7.29	7.23	1 271.4	469.3	9 192	—
Mechanicsville district	10 872	4 669	8.34	8.32	1 306.4	561.1	10 872	—
Mechanicsville CDP (part)	10 872	4 669	8.34	8.32	1 306.4	561.1	10 872	—
South Anna district (part)	97	40	0.51	0.51	189.6	78.2	97	—
Henrico County (part)	247 292	106 624	118.44	118.06	2 094.6	903.1	247 292	—
Brookland district (part)	49 772	22 556	20.94	20.88	2 384.2	1 080.5	49 772	—
Dumbarton CDP	6 674	3 782	2.10	2.09	3 191.8	1 808.7	6 674	—
Glen Allen CDP (part)	6 853	2 733	3.53	3.52	1 944.3	775.4	6 853	—
Lakeside CDP (part)	9 876	4 565	3.37	3.34	2 960.1	1 368.3	9 876	—
Laurel CDP (part)	13 644	6 031	5.12	5.10	2 674.6	1 182.3	13 644	—
Fairfield district (part)	45 892	19 938	26.34	26.27	1 747.1	759.0	45 892	—
Chamberlayne CDP	4 380	1 916	3.80	3.76	1 163.5	509.0	4 380	—
East Highland Park CDP	12 488	5 226	8.96	8.96	1 393.1	583.0	12 488	—
Glen Allen CDP (part)	4 949	2 241	2.85	2.84	1 742.2	788.9	4 949	—
Highland Springs CDP (part)	3 073	1 147	0.94	0.93	3 305.6	1 233.8	3 073	—
Lakeside CDP (part)	1 281	612	0.86	0.86	1 485.0	709.5	1 281	—
Laurel CDP (part)	626	244	0.34	0.34	1 868.6	728.3	626	—
Three Chopt district (part)	68 185	29 708	24.78	24.67	2 764.0	1 204.3	68 185	—
Laurel CDP (part)	605	247	0.05	0.05	13 330.6	5 442.4	605	—
Short Pump CDP (part)	1	1	0.28	0.28	3.5	3.5	1	—
Tuckahoe CDP (part)	10 995	4 990	3.86	3.86	2 848.5	1 292.8	10 995	—
Wyndham CDP (part)	6 043	2 137	2.33	2.33	2 598.6	919.0	6 043	—
Tuckahoe district (part)	48 644	20 144	20.04	19.95	2 437.8	1 009.5	48 644	—
Tuckahoe CDP (part)	31 940	13 558	15.03	14.97	2 133.7	905.7	31 940	—
Varina district (part)	34 799	14 278	26.34	26.29	1 323.4	543.0	34 799	—
Highland Springs CDP (part)	12 064	4 893	7.59	7.59	1 589.7	644.8	12 064	—
Montrose CDP (part)	7 006	3 078	3.25	3.21	2 181.2	958.3	7 006	—
Prince George County (part)	13 391	3 885	20.01	20.01	669.3	194.2	13 391	—
Bland district (part)	10 719	3 008	16.95	16.95	632.6	177.5	10 719	—
Fort Lee CDP (part)	5 564	924	6.36	6.36	874.5	145.2	5 564	—
Rives district (part)	2 672	877	3.06	3.06	872.7	286.5	2 672	—
Fort Lee CDP (part)	1 705	521	1.99	1.99	856.3	261.6	1 705	—
Colonial Heights city (part)	16 897	7 340	7.60	7.48	2 260.3	981.9	16 897	—
Hopewell city (part)	22 349	9 747	7.96	7.95	2 812.9	1 226.8	22 349	—
Petersburg city (part)	32 838	15 557	16.18	16.07	2 044.1	968.4	32 838	—
Richmond city (part)	197 790	92 282	60.27	60.07	3 292.6	1 536.2	197 790	—
Riverside—San Bernardino, CA	1 506 816	481 359	439.54	438.78	3 434.1	1 097.1	1 506 816	—
In central place	988 095	314 037	242.58	242.23	4 079.1	1 296.4	988 095	—
Corona city (part)	124 202	38 956	24.80	24.79	5 011.2	1 571.8	124 202	—
Fontana city (part)	123 531	34 149	23.98	23.98	5 152.2	1 424.3	123 531	—
Moreno Valley city (part)	141 559	41 131	34.39	34.25	4 133.1	1 200.9	141 559	—
Rancho Cucamonga city (part)	4 808	512	1.42	1.42	3 390.8	361.1	4 808	—
Redlands city (part)	62 629	24 402	19.65	19.64	3 188.1	1 242.2	62 629	—
Rialto city (part)	91 648	25 967	16.89	16.88	5 429.1	1 538.3	91 648	—
Riverside city (part)	255 051	85 922	75.56	75.43	3 381.1	1 139.0	255 051	—
San Bernardino city (part)	184 667	62 998	45.91	45.84	4 028.1	1 374.2	184 667	—
Not in central place	518 721	167 322	196.96	196.54	2 639.2	851.3	518 721	—
Riverside County (part)	774 748	245 139	257.01	256.34	3 022.3	956.3	774 748	—
Corona CCD (part)	145 315	45 237	33.46	33.46	4 343.4	1 352.1	145 315	—
Corona city (part)	123 152	38 598	24.02	24.01	5 130.2	1 607.9	123 152	—
Home Gardens CDP	9 461	2 365	1.08	1.08	8 793.4	2 198.1	9 461	—
Norco city (part)	1 061	365	0.39	0.39	2 745.4	944.5	1 061	—
Riverside city (part)	1 284	635	0.61	0.59	2 159.3	1 067.9	1 284	—
Elsinore Valley CCD (part)	10 592	3 184	5.21	5.21	2 033.4	611.3	10 592	—
Corona city (part)	1 050	358	0.78	0.78	1 346.6	459.1	1 050	—
El Cerrito CDP (part)	4 590	1 331	2.91	2.91	1 576.4	457.1	4 590	—
Jurupa CCD (part)	82 170	24 004	29.49	29.27	2 807.5	820.1	82 170	—
Glen Avon CDP (part)	14 167	4 766	5.22	5.19	2 727.5	917.6	14 167	—
Mira Loma CDP	17 617	4 684	6.52	6.44	2 733.9	726.9	17 617	—
Norco city (part)	—	—	—	—	—	—	—	—
Pedley CDP (part)	11 207	3 289	5.09	5.06	2 214.9	650.0	11 207	—
Riverside city (part)	—	—	0.03	0.03	—	—	—	—
Rubidoux CDP (part)	29 180	8 497	9.14	9.11	3 201.8	932.4	29 180	—
Sunnyslope CDP (part)	4 404	1 115	1.18	1.18	3 724.5	943.0	4 404	—
Lake Mathews CCD (part)	9 444	2 791	8.31	8.31	1 136.7	335.9	9 444	—
Norco CCD (part)	22 952	5 861	13.56	13.48	1 702.2	434.7	22 952	—
Norco city (part)	22 952	5 861	13.55	13.47	1 703.8	435.1	22 952	—
Perris Valley CCD (part)	71 886	21 134	31.23	31.18	2 305.3	677.7	71 886	—

Table 36. **Population, Housing Units, Area Measurements, Density, and Inside and Outside Metropolitan Area for Urban Areas: 2000—Con.**

[Density computed using land area. For information on nonsampling error and definitions, see text]

United States Urbanized Area Urban Cluster Puerto Rico			Area measurements in square miles		Average per square mile		Population	
	Population	Housing units	Total area	Land area	Population	Housing units	Inside metropolitan area	Outside metropolitan area
URBANIZED AREA—Con.								
Total (452 urbanized areas)—Con.								
Riverside—San Bernardino, CA—Con.								
Riverside County (part)—Con.								
Perris Valley CCD (part)—Con.								
Lake Elsinore city (part)	20	5	0.02	0.02	1 272.5	318.1	20	—
Moreno Valley city (part)	24 293	7 162	9.32	9.27	2 620.2	772.5	24 293	—
Perris city (part)	35 186	10 252	9.06	9.06	3 884.3	1 131.8	35 186	—
Riverside CCD (part)	386 394	124 244	116.14	115.85	3 335.4	1 072.5	386 394	—
Highgrove CDP (part)	3 445	1 090	1.10	1.10	3 136.0	992.2	3 445	—
March AFB CDP (part)	25	13	0.16	0.16	159.7	83.0	25	—
Moreno Valley city (part)	117 266	33 969	25.07	24.98	4 694.6	1 359.9	117 266	—
Norco city (part)	144	51	0.09	0.09	1 631.6	577.9	144	—
Pedley CDP (part)	—	—	0.03	0.02	—	—	—	—
Riverside city (part)	253 767	85 287	74.92	74.81	3 392.0	1 140.0	253 767	—
Rubidoux CDP (part)	—	—	0.04	0.03	—	—	—	—
Woodcrest CDP	8 342	2 624	10.13	10.13	823.9	259.2	8 342	—
San Geronio Pass CCD (part)	45 995	18 684	19.59	19.59	2 348.0	953.8	45 995	—
Banning city (part)	22 849	9 507	8.51	8.51	2 683.5	1 116.5	22 849	—
Beaumont city (part)	11 011	4 109	3.23	3.23	3 406.5	1 271.2	11 011	—
Calimesa city (part)	6 068	2 617	3.07	3.07	1 974.8	851.7	6 068	—
Cherry Valley CDP (part)	5 196	2 364	3.82	3.82	1 359.4	618.5	5 196	—
San Bernardino County (part)	732 068	236 220	182.53	182.43	4 012.8	1 294.8	732 068	—
Arrowhead CCD (part)	354	139	0.29	0.29	1 221.0	479.4	354	—
San Bernardino city (part)	341	133	0.27	0.27	1 257.2	490.3	341	—
Ontario CCD (part)	10 768	2 982	3.04	3.04	3 547.8	982.5	10 768	—
Fontana city (part)	10 708	2 948	2.53	2.53	4 238.1	1 166.8	10 708	—
Rancho Cucamonga city (part)	60	34	0.51	0.51	118.0	66.9	60	—
San Bernardino CCD (part)	681 451	217 627	164.27	164.18	4 150.6	1 325.5	681 451	—
Bloomington CDP (part)	19 294	5 250	5.89	5.89	3 277.8	891.9	19 294	—
Colton city (part)	47 632	15 668	13.12	13.12	3 629.8	1 194.0	47 632	—
Fontana city (part)	112 823	31 201	21.45	21.45	5 259.9	1 454.6	112 823	—
Grand Terrace city	11 626	4 458	3.47	3.47	3 352.3	1 285.4	11 626	—
Highland city (part)	43 811	14 580	8.52	8.52	5 140.6	1 710.8	43 811	—
Loma Linda city (part)	18 596	8 056	5.38	5.37	3 460.2	1 499.0	18 596	—
Mentone CDP (part)	7 565	2 854	2.43	2.42	3 128.1	1 180.1	7 565	—
Muscoy CDP (part)	8 919	2 299	2.85	2.85	3 133.0	807.6	8 919	—
Rancho Cucamonga city (part)	4 748	478	0.91	0.91	5 220.8	525.6	4 748	—
Redlands city (part)	62 629	24 402	19.65	19.64	3 188.1	1 242.2	62 629	—
Rialto city (part)	91 648	25 967	16.89	16.88	5 429.1	1 538.3	91 648	—
San Bernardino city (part)	184 326	62 865	45.64	45.57	4 044.6	1 379.4	184 326	—
Yucaipa city (part)	257	90	0.47	0.47	543.7	190.4	257	—
Yucaipa CCD (part)	39 495	15 472	14.93	14.93	2 645.9	1 036.5	39 495	—
Yucaipa city (part)	39 481	15 467	14.93	14.92	2 646.1	1 036.6	39 481	—
Roanoke, VA	197 442	88 334	112.01	111.97	1 763.3	788.9	197 442	—
In central place	94 911	45 257	42.91	42.88	2 213.2	1 055.3	94 911	—
Roanoke city	94 911	45 257	42.91	42.88	2 213.2	1 055.3	94 911	—
Not in central place	102 531	43 077	69.10	69.09	1 484.0	623.5	102 531	—
Bedford County (part)	773	336	1.12	1.12	689.0	299.5	773	—
Blue Ridge district (part)	773	336	1.12	1.12	689.0	299.5	773	—
Botetourt County (part)	10 174	3 941	12.00	12.00	848.1	328.5	10 174	—
Amsterdam district (part)	1 586	634	1.87	1.87	848.7	339.3	1 586	—
Cloverdale CDP (part)	169	86	0.28	0.28	611.1	311.0	169	—
Daleville CDP (part)	1 094	422	1.02	1.02	1 074.8	414.6	1 094	—
Blue Ridge district (part)	3 494	1 365	4.12	4.12	849.0	331.7	3 494	—
Blue Ridge CDP (part)	1 498	575	1.53	1.53	978.0	375.4	1 498	—
Laymantown CDP (part)	1 913	747	2.48	2.48	770.0	300.7	1 913	—
Valley district (part)	5 094	1 942	6.02	6.01	847.3	323.0	5 094	—
Cloverdale CDP (part)	2 747	1 081	2.04	2.04	1 344.9	529.2	2 747	—
Troutville town (part)	377	172	0.55	0.55	681.9	311.1	377	—
Roanoke County (part)	66 837	28 397	41.38	41.38	1 615.1	686.2	66 837	—
Catawba district (part)	7 571	2 777	4.73	4.73	1 601.7	587.5	7 571	—
Hollins CDP (part)	—	—	0.01	0.01	—	—	—	—
Cave Spring district (part)	14 199	6 786	7.32	7.32	1 938.8	926.6	14 199	—
Cave Spring CDP (part)	12 982	6 349	6.23	6.23	2 085.0	1 019.7	12 982	—
Hollins district (part)	18 629	7 522	14.14	14.14	1 317.1	531.8	18 629	—
Hollins CDP (part)	14 169	5 874	8.14	8.14	1 740.1	721.4	14 169	—
Vinton district (part)	13 866	5 877	8.98	8.98	1 543.7	654.3	13 866	—
Vinton town	7 782	3 471	3.17	3.17	2 451.4	1 093.4	7 782	—
Windsor Hills district (part)	12 572	5 435	6.21	6.21	2 026.1	875.9	12 572	—
Cave Spring CDP (part)	11 959	5 207	5.60	5.60	2 133.9	929.1	11 959	—
Roanoke city	94 911	45 257	42.91	42.88	2 213.2	1 055.3	94 911	—
Salem city	24 747	10 403	14.59	14.59	1 696.4	713.1	24 747	—
Rochester, MN	91 271	37 374	40.34	40.26	2 267.1	928.3	91 271	—
In central place	85 092	35 088	28.90	28.82	2 952.7	1 217.5	85 092	—
Rochester city (part)	85 092	35 088	28.90	28.82	2 952.7	1 217.5	85 092	—
Not in central place	6 179	2 286	11.44	11.44	540.1	199.8	6 179	—
Olmsted County (part)	91 271	37 374	40.34	40.26	2 267.1	928.3	91 271	—
Cascade township (part)	1 557	573	3.79	3.79	410.7	151.1	1 557	—
Haverhill township (part)	36	14	0.43	0.43	83.3	32.4	36	—
Marion township (part)	3 101	1 145	4.85	4.85	639.7	236.2	3 101	—
Rochester city (part)	85 092	35 088	28.90	28.82	2 952.7	1 217.5	85 092	—
Rochester township (part)	1 485	554	2.37	2.37	626.5	233.7	1 485	—

Table 36. Population, Housing Units, Area Measurements, Density, and Inside and Outside Metropolitan Area for Urban Areas: 2000—Con.

[Density computed using land area. For information on nonsampling error and definitions, see text]

United States Urbanized Area Urban Cluster Puerto Rico			Area measurements in square miles		Average per square mile		Population	
	Population	Housing units	Total area	Land area	Population	Housing units	Inside metropolitan area	Outside metropolitan area
URBANIZED AREA—Con.								
Total (452 urbanized areas)—Con.								
Rochester, NY	694 396	289 492	299.16	295.15	2 352.7	980.8	694 396	—
In central place	272 127	122 826	52.43	51.02	5 333.6	2 407.3	272 127	—
Irondequoit CDP (part)	52 354	23 037	16.52	15.19	3 447.4	1 516.9	52 354	—
Rochester city (part)	219 773	99 789	35.91	35.83	6 132.9	2 784.7	219 773	—
Not in central place	422 269	166 666	246.74	244.13	1 729.7	682.7	422 269	—
Monroe County (part)	672 866	280 880	278.77	274.76	2 448.9	1 022.3	672 866	—
Brighton town (part)	35 588	16 705	15.46	15.46	2 302.5	1 080.8	35 588	—
Brighton CDP (part)	35 584	16 703	15.44	15.44	2 304.1	1 081.5	35 584	—
Chili town (part)	25 653	9 628	15.09	15.09	1 700.5	638.2	25 653	—
Clarkson town (part)	2 132	751	2.21	2.21	965.8	340.2	2 132	—
Brockport village (part)	144	1	0.04	0.04	3 961.6	27.5	144	—
East Rochester town	6 650	2 916	1.35	1.35	4 915.4	2 155.4	6 650	—
East Rochester village	6 650	2 916	1.35	1.35	4 915.4	2 155.4	6 650	—
Gates town (part)	29 275	12 049	15.23	15.23	1 921.8	791.0	29 275	—
Gates-North Gates CDP (part)	15 138	6 361	4.65	4.65	3 252.5	1 366.7	15 138	—
Greece town (part)	92 226	37 548	39.89	38.56	2 391.8	973.8	92 226	—
Greece CDP	14 614	6 170	4.33	4.33	3 374.2	1 424.6	14 614	—
Henrietta town (part)	37 585	12 655	25.65	25.65	1 465.5	493.5	37 585	—
Irondequoit town (part)	52 354	23 037	16.52	15.19	3 447.4	1 516.9	52 354	—
Irondequoit CDP (part)	52 354	23 037	16.52	15.19	3 447.4	1 516.9	52 354	—
Mendon town (part)	1 137	371	2.00	2.00	569.7	185.9	1 137	—
Ogden town (part)	15 005	5 503	15.06	15.05	997.3	365.7	15 005	—
Spencerport village (part)	3 473	1 416	1.18	1.18	2 940.8	1 199.0	3 473	—
Parma town (part)	7 391	2 689	6.84	6.84	1 080.7	393.2	7 391	—
Hilton village	5 856	2 128	1.68	1.68	3 494.2	1 269.7	5 856	—
Penfield town (part)	30 419	12 105	18.54	18.12	1 678.4	667.9	30 419	—
Brighton CDP (part)	—	—	—	—	—	—	—	—
Perinton town (part)	44 582	17 498	22.84	22.80	1 955.2	767.4	44 582	—
Fairport village (part)	5 740	2 431	1.57	1.57	3 645.0	1 543.7	5 740	—
Pittsford town (part)	26 403	9 417	16.94	16.94	1 558.8	556.0	26 403	—
Pittsford village (part)	1 418	652	0.66	0.66	2 156.8	991.7	1 418	—
Rochester city (part)	219 773	99 789	35.91	35.83	6 132.9	2 784.7	219 773	—
Sweden town (part)	10 650	3 701	4.65	4.65	2 290.7	796.1	10 650	—
Brockport village (part)	7 958	2 587	1.91	1.91	4 158.8	1 351.9	7 958	—
Webster town (part)	36 043	14 518	24.62	23.81	1 514.0	609.8	36 043	—
Webster village (part)	5 210	2 301	1.52	1.52	3 424.8	1 512.6	5 210	—
Ontario County (part)	12 540	5 029	11.90	11.90	1 053.4	422.5	12 540	—
Farmington town (part)	7 581	2 961	7.38	7.38	1 027.6	401.4	7 581	—
Victor town (part)	4 959	2 068	4.53	4.53	1 095.5	456.8	4 959	—
Victor village (part)	2 401	961	1.18	1.18	2 029.3	812.2	2 401	—
Wayne County (part)	8 990	3 583	8.49	8.49	1 059.0	422.1	8 990	—
Macedon town (part)	2 998	1 238	3.73	3.73	803.4	331.8	2 998	—
Macedon village (part)	1 487	575	0.99	0.99	1 499.3	579.8	1 487	—
Ontario town (part)	4 196	1 739	3.49	3.49	1 201.1	497.8	4 196	—
Walworth town (part)	1 796	606	1.26	1.26	1 421.1	479.5	1 796	—
Rockford, IL	270 414	110 437	139.58	139.08	1 944.3	794.0	270 414	—
In central place	149 882	63 500	51.51	51.45	2 912.9	1 234.1	149 882	—
Rockford city (part)	149 882	63 500	51.51	51.45	2 912.9	1 234.1	149 882	—
Not in central place	120 532	46 937	88.07	87.63	1 375.5	535.6	120 532	—
Boone County (part)	29 086	10 600	19.74	19.37	1 501.8	547.3	29 086	—
Belvidere township (part)	22 335	8 228	15.37	15.29	1 460.6	538.1	22 335	—
Belvidere city (part)	18 285	6 891	5.07	5.06	3 614.0	1 362.0	18 285	—
Bonus township (part)	811	253	0.34	0.34	2 397.1	747.8	811	—
Belvidere city (part)	736	231	0.31	0.31	2 374.0	745.1	736	—
Caledonia township (part)	3 432	1 145	2.47	2.19	1 569.6	523.7	3 432	—
Timberlane village (part)	175	58	0.64	0.64	272.5	90.3	175	—
Flora township (part)	1 138	476	1.05	1.05	1 087.8	455.0	1 138	—
Belvidere city (part)	1 059	440	0.80	0.80	1 326.7	551.2	1 059	—
Poplar Grove township (part)	1 370	498	0.47	0.46	2 979.8	1 083.2	1 370	—
Spring township (part)	—	—	0.04	0.04	—	—	—	—
Belvidere city (part)	—	—	0.01	0.01	—	—	—	—
Winnebago County (part)	241 328	99 837	119.84	119.71	2 015.9	834.0	241 328	—
Cherry Valley township (part)	17 076	7 200	16.18	16.18	1 055.4	445.0	17 076	—
Cherry Valley village (part)	1 469	578	1.72	1.72	853.9	336.0	1 469	—
New Millford village (part)	—	—	0.09	0.09	—	—	—	—
Rockford city (part)	6 405	2 693	3.93	3.93	1 629.7	685.2	6 405	—
Harlem township (part)	35 251	13 418	16.83	16.80	2 098.3	798.7	35 251	—
Loves Park city (part)	9 759	3 772	4.16	4.13	2 362.7	913.2	9 759	—
Machesney Park village (part)	20 736	7 939	9.00	9.00	2 304.4	882.3	20 736	—
Roscoe village (part)	2 985	1 062	1.49	1.49	2 005.3	713.4	2 985	—
Owen township (part)	1 606	615	2.97	2.97	540.6	207.0	1 606	—
Machesney Park village (part)	—	—	0.75	0.75	—	—	—	—
Rockford city (part)	73	5	0.08	0.08	919.3	63.0	73	—
Roscoe village (part)	—	—	0.02	0.02	—	—	—	—
Rockford township (part)	175 002	74 309	72.03	71.95	2 432.2	1 032.8	175 002	—
Cherry Valley village (part)	666	277	1.65	1.65	402.9	167.6	666	—
Loves Park city (part)	10 166	4 635	4.25	4.24	2 397.9	1 093.3	10 166	—
New Millford village (part)	494	222	0.49	0.49	1 001.4	450.0	494	—
Rockford city (part)	143 404	60 802	47.50	47.44	3 022.6	1 281.5	143 404	—
Rockton township (part)	291	96	0.50	0.50	584.0	192.7	291	—
Roscoe township (part)	8 524	3 001	8.94	8.92	955.8	336.5	8 524	—
Roscoe village (part)	2 820	1 077	2.87	2.87	984.0	375.8	2 820	—
Winnebago township (part)	3 578	1 198	2.40	2.40	1 493.6	500.1	3 578	—
Winnebago village (part)	2 951	1 019	1.12	1.12	2 639.0	911.3	2 951	—
Rock Hill, SC	70 007	28 333	61.23	61.18	1 144.2	463.1	70 007	—
In central place	49 344	20 110	26.01	25.98	1 899.6	774.2	49 344	—
Rock Hill city (part)	49 344	20 110	26.01	25.98	1 899.6	774.2	49 344	—
Not in central place	20 663	8 223	35.22	35.21	586.9	233.6	20 663	—

Table 36. **Population, Housing Units, Area Measurements, Density, and Inside and Outside Metropolitan Area for Urban Areas: 2000—Con.**

[Density computed using land area. For information on nonsampling error and definitions, see text]

United States Urbanized Area Urban Cluster Puerto Rico			Area measurements in square miles		Average per square mile		Population	
	Population	Housing units	Total area	Land area	Population	Housing units	Inside metropolitan area	Outside metropolitan area
URBANIZED AREA—Con.								
Total (452 urbanized areas)—Con.								
Rock Hill, SC—Con.								
York County (part)	70 007	28 333	61.23	61.18	1 144.2	463.1	70 007	—
Rock Hill CCD (part)	69 860	28 274	61.10	61.06	1 144.2	463.1	69 860	—
India Hook CDP (part)	1 456	617	2.12	2.12	685.8	290.6	1 456	—
Lesslie CDP (part)	751	376	1.13	1.12	668.0	334.4	751	—
Newport CDP (part)	3 259	1 139	4.52	4.52	721.4	252.1	3 259	—
Rock Hill city (part)	49 344	20 110	26.01	25.98	1 899.6	774.2	49 344	—
York CCD (part)	147	59	0.13	0.13	1 164.0	467.2	147	—
Rocky Mount, NC	61 657	26 439	40.89	40.79	1 511.5	648.1	61 657	—
In central place	54 072	23 418	30.74	30.66	1 763.6	763.8	54 072	—
Rocky Mount city (part)	54 072	23 418	30.74	30.66	1 763.6	763.8	54 072	—
Not in central place	7 585	3 021	10.14	10.13	748.5	298.1	7 585	—
Edgecombe County (part)	18 284	7 497	11.73	11.71	1 561.2	640.2	18 284	—
Township 7, Swift Creek (part)	1 705	722	4.52	4.52	377.1	159.7	1 705	—
Rocky Mount city (part)	3	1	0.44	0.44	6.8	2.3	3	—
Township 12, Rocky Mount (part)	16 579	6 775	7.21	7.19	2 305.9	942.3	16 579	—
Rocky Mount city (part)	16 252	6 685	6.46	6.44	2 524.1	1 038.2	16 252	—
Nash County (part)	43 373	18 942	29.16	29.08	1 491.4	651.3	43 373	—
Nashville township (part)	4 305	1 748	3.01	3.01	1 430.6	580.9	4 305	—
Nashville town (part)	4 259	1 726	2.66	2.66	1 603.8	650.0	4 259	—
Oak Level township (part)	1 393	684	1.54	1.54	904.6	444.2	1 393	—
Rocky Mount city (part)	1 325	655	1.00	1.00	1 331.1	658.0	1 325	—
Red Oak township (part)	264	88	0.41	0.41	643.6	214.5	264	—
Red Oak town (part)	245	80	0.38	0.38	641.8	209.6	245	—
Rocky Mount township (part)	13 624	6 334	5.10	5.08	2 679.8	1 245.9	13 624	—
Rocky Mount city (part)	13 624	6 334	5.10	5.08	2 679.8	1 245.9	13 624	—
South Whitakers township (part)	1 451	373	1.26	1.26	1 152.2	296.2	1 451	—
Rocky Mount city (part)	1 451	373	1.26	1.26	1 152.2	296.2	1 451	—
Stony Creek township (part)	22 336	9 715	17.84	17.78	1 256.3	546.4	22 336	—
Dortches town (part)	52	16	0.05	0.05	1 027.7	316.2	52	—
Red Oak town (part)	237	90	0.14	0.14	1 659.5	630.2	237	—
Rocky Mount city (part)	21 417	9 370	16.49	16.44	1 302.9	570.0	21 417	—
Rome, GA	58 287	23 676	40.89	40.80	1 428.7	580.3	—	58 287
In central place	34 419	14 264	18.64	18.54	1 856.2	769.2	—	34 419
Rome city (part)	34 419	14 264	18.64	18.54	1 856.2	769.2	—	34 419
Not in central place	23 868	9 412	22.25	22.25	1 072.5	422.9	—	23 868
Floyd County (part)	58 287	23 676	40.89	40.80	1 428.7	580.3	—	58 287
Armuchee CCD (part)	4 507	1 825	4.54	4.54	993.2	402.2	—	4 507
Rome city (part)	154	19	0.28	0.28	557.7	68.8	—	154
Rome CCD (part)	52 578	21 331	34.92	34.82	1 509.9	612.6	—	52 578
Lindale CDP (part)	3 762	1 654	2.65	2.65	1 419.6	624.1	—	3 762
Rome city (part)	34 265	14 245	18.36	18.27	1 875.8	779.8	—	34 265
Shannon CCD (part)	1 202	520	1.44	1.44	835.4	361.4	—	1 202
Shannon CDP (part)	870	378	0.67	0.67	1 290.4	560.6	—	870
Round Lake Beach—McHenry—Grayslake, IL—WI	226 848	84 834	140.98	133.15	1 703.7	637.1	226 848	—
In central place	65 661	22 300	23.12	22.47	2 922.7	992.6	65 661	—
Grayslake village, (part) IL	18 397	6 605	7.34	7.19	2 559.8	919.0	18 397	—
McHenry city, (part) IL	21 405	8 087	10.69	10.28	2 081.5	786.4	21 405	—
Round Lake Beach village, IL	25 859	7 608	5.10	5.00	5 176.4	1 522.9	25 859	—
Not in central place	161 187	62 534	117.86	110.68	1 456.3	565.0	161 187	—
Illinois	207 062	76 340	118.63	112.59	1 839.1	678.0	207 062	—
In central place	65 661	22 300	23.12	22.47	2 922.7	992.6	65 661	—
Not in central place	141 401	54 040	95.50	90.12	1 569.0	599.6	141 401	—
Wisconsin	19 786	8 494	22.36	20.56	962.3	413.1	19 786	—
Not in central place	19 786	8 494	22.36	20.56	962.3	413.1	19 786	—
Lake County (part), IL	155 114	56 902	81.80	76.53	2 026.9	743.5	155 114	—
Antioch township (part)	20 030	8 919	14.67	14.29	1 401.5	624.1	20 030	—
Antioch village (part)	8 566	3 267	3.95	3.83	2 238.2	853.6	8 566	—
Channel Lake CDP (part)	1 656	810	1.50	1.48	1 121.7	548.7	1 656	—
Fox Lake village (part)	1 636	1 114	1.36	1.27	1 289.3	877.9	1 636	—
Lake Catherine CDP (part)	1 490	733	1.06	1.06	1 400.3	688.9	1 490	—
Lake Villa village (part)	5	3	0.06	0.06	86.9	52.1	5	—
Avon township (part)	54 678	17 830	19.66	18.53	2 950.7	962.2	54 678	—
Grayslake village (part)	17 634	6 196	7.15	7.02	2 511.8	882.6	17 634	—
Hainesville village (part)	2 107	711	0.61	0.58	3 640.8	1 228.6	2 107	—
Long Lake CDP (part)	1 229	424	0.48	0.39	3 148.0	1 086.0	1 229	—
Round Lake village (part)	5 357	1 952	1.74	1.71	3 128.8	1 140.1	5 357	—
Round Lake Beach village (part)	19 985	5 777	3.86	3.80	5 263.7	1 521.6	19 985	—
Round Lake Heights village (part)	1 278	423	0.34	0.34	3 744.2	1 239.3	1 278	—
Round Lake Park village (part)	5 053	1 614	0.79	0.79	6 390.3	2 041.1	5 053	—
Third Lake village (part)	1 070	351	0.55	0.36	3 007.8	986.7	1 070	—
Fremont township (part)	37	12	0.03	0.03	1 344.3	436.0	37	—
Grayslake village (part)	37	12	0.03	0.03	1 344.3	436.0	37	—
Grant township (part)	16 906	7 367	11.92	10.73	1 575.6	686.6	16 906	—
Fox Lake village (part)	7 329	3 452	3.41	3.12	2 349.1	1 106.5	7 329	—
Lakemoor village (part)	961	530	0.87	0.77	1 247.0	687.7	961	—
Long Lake CDP (part)	2 122	809	1.16	0.65	3 278.9	1 250.1	2 122	—
Round Lake village (part)	444	171	0.92	0.89	497.2	191.5	444	—
Volo village (part)	—	—	—	—	—	—	—	—
Lake Villa township (part)	33 699	11 858	25.10	22.83	1 475.8	519.3	33 699	—
Fox Lake Hills CDP (part)	2 561	925	1.33	1.33	1 928.7	696.6	2 561	—
Grayslake village (part)	13	5	0.06	0.06	236.3	90.9	13	—
Lake Villa village (part)	5 859	2 132	6.42	5.67	1 034.0	376.2	5 859	—
Lindenhurst village (part)	12 531	4 351	3.96	3.60	3 478.8	1 207.9	12 531	—
Long Lake CDP (part)	5	4	0.01	0.01	373.7	298.9	5	—

Table 36. **Population, Housing Units, Area Measurements, Density, and Inside and Outside Metropolitan Area for Urban Areas: 2000—Con.**

[Density computed using land area. For information on nonsampling error and definitions, see text]

United States Urbanized Area Urban Cluster Puerto Rico			Area measurements in square miles		Average per square mile		Population	
	Population	Housing units	Total area	Land area	Population	Housing units	Inside metropolitan area	Outside metropolitan area
URBANIZED AREA—Con.								
Total (452 urbanized areas)—Con.								
Round Lake Beach—McHenry—Grayslake, IL—WI—Con.								
Lake County (part), IL—Con.								
Lake Villa township (part)—Con.								
Old Mill Creek village (part)	31	14	0.31	0.31	101.2	45.7	31	—
Round Lake Beach village (part)	5 874	1 831	1.23	1.20	4 899.7	1 527.3	5 874	—
Round Lake Heights village (part)	69	30	0.27	0.27	254.8	110.8	69	—
Third Lake village (part)	—	—	0.09	0.06	—	—	—	—
Venetian Village CDP	3 082	1 162	3.11	2.42	1 274.6	480.6	3 082	—
Warren township (part)	29 630	10 872	10.24	9.93	2 984.6	1 095.1	29 630	—
Gages Lake CDP	10 415	3 829	3.31	3.09	3 374.0	1 240.4	10 415	—
Grandwood Park CDP (part)	4 514	1 601	1.56	1.54	2 921.7	1 036.3	4 514	—
Grayslake village (part)	713	392	0.11	0.08	8 515.5	4 681.7	713	—
Gurnee village (part)	12 566	4 558	3.70	3.70	3 399.8	1 233.2	12 566	—
Old Mill Creek village (part)	70	21	—	—	27 751.3	8 325.4	70	—
Third Lake village (part)	285	85	0.16	0.13	2 226.9	664.2	285	—
Wauconda township (part)	134	44	0.19	0.19	717.9	235.7	134	—
Lakemoor village (part)	5	1	0.08	0.08	63.2	12.6	5	—
Volo village (part)	62	20	0.03	0.03	1 884.7	608.0	62	—
McHenry County (part), IL	51 948	19 438	36.83	36.06	1 440.6	539.1	51 948	—
Burton township (part)	3 407	1 169	4.95	4.90	695.2	238.5	3 407	—
Fox Lake village (part)	34	10	0.03	0.03	1 061.3	312.2	34	—
Spring Grove village (part)	1 892	600	1.91	1.91	992.2	314.6	1 892	—
Greenwood township (part)	165	65	0.07	0.07	2 286.9	900.9	165	—
Wonder Lake CDP (part)	165	65	0.07	0.07	2 286.9	900.9	165	—
McHenry township (part)	39 610	15 269	25.91	25.28	1 566.8	604.0	39 610	—
Johnsburg village (part)	5 335	1 854	4.11	4.11	1 297.9	451.0	5 335	—
Lakemoor village (part)	1 155	411	2.34	2.25	513.7	182.8	1 155	—
McCullom Lake village (part)	1 034	416	0.24	0.24	4 265.5	1 716.1	1 034	—
McHenry city (part)	16 075	6 276	8.41	8.01	2 007.8	783.9	16 075	—
Pistakee Highlands CDP (part)	3 812	1 400	1.44	1.43	2 671.5	981.1	3 812	—
Wonder Lake CDP (part)	5 164	2 168	2.41	2.41	2 143.0	899.7	5 164	—
Nunda township (part)	7 095	2 435	3.45	3.38	2 102.2	721.5	7 095	—
Lakemoor village (part)	644	213	0.23	0.20	3 301.2	1 091.9	644	—
McHenry city (part)	5 330	1 811	2.28	2.28	2 340.8	795.3	5 330	—
Richmond township (part)	1 671	500	2.45	2.43	687.5	205.7	1 671	—
Spring Grove village (part)	1 631	482	2.28	2.26	723.0	213.7	1 631	—
Kenosha County (part), WI	19 786	8 494	22.36	20.56	962.3	413.1	19 786	—
Bristol town (part)	1 144	431	0.63	0.63	1 827.1	688.4	1 144	—
Lake Shangrila CDP (part)	113	61	0.05	0.05	2 341.1	1 263.8	113	—
Paddock Lake village (part)	2 684	1 077	1.16	0.96	2 794.1	1 121.2	2 684	—
Randall town (part)	854	305	2.86	2.86	2 298.9	1 068.8	854	—
Salem town (part)	7 981	3 202	11.70	10.72	744.2	298.6	7 981	—
Camp Lake CDP (part)	3 149	1 270	4.62	3.89	808.6	326.1	3 149	—
Lake Shangrila CDP (part)	541	232	0.37	0.37	1 457.6	625.1	541	—
Silver Lake village (part)	2 332	962	1.37	1.37	1 705.8	703.7	2 332	—
Twin Lakes village (part)	4 040	2 152	3.97	3.48	1 159.9	617.9	4 040	—
Wheatland town (part)	751	365	0.67	0.54	1 380.0	670.7	751	—
Sacramento, CA	1 393 498	542 453	369.71	369.03	3 776.1	1 469.9	1 393 498	—
In central place	832 127	332 570	179.53	179.20	4 643.7	1 855.9	832 127	—
Arden-Arcade CDP (part)	96 025	44 818	18.88	18.88	5 084.9	2 373.3	96 025	—
Citrus Heights city	85 071	34 897	14.35	14.35	5 929.3	2 432.3	85 071	—
Elk Grove CDP (part)	59 700	18 792	14.22	14.21	4 200.0	1 322.1	59 700	—
Folsom city (part)	51 791	17 933	19.19	19.17	2 701.4	935.4	51 791	—
Rancho Cordova CDP (part)	54 326	21 102	9.63	9.63	5 639.1	2 190.4	54 326	—
Roseville city (part)	79 613	31 803	24.79	24.77	3 213.6	1 283.7	79 613	—
Sacramento city (part)	405 601	163 225	78.47	78.17	5 188.7	2 088.1	405 601	—
Not in central place	561 371	209 883	190.18	189.84	2 957.1	1 105.6	561 371	—
El Dorado County (part)	17 855	5 995	11.74	11.74	1 521.5	510.8	17 855	—
South El Dorado CCD (part)	17 855	5 995	11.74	11.74	1 521.5	510.8	17 855	—
El Dorado Hills CDP (part)	17 734	5 959	11.66	11.66	1 520.9	511.1	17 734	—
Placer County (part)	173 506	68 511	84.74	84.50	2 053.4	810.8	173 506	—
Auburn CCD (part)	28 931	12 249	19.30	19.15	1 510.7	639.6	28 931	—
Auburn city (part)	12 249	5 365	6.00	5.99	2 046.2	896.2	12 249	—
North Auburn CDP (part)	11 523	4 855	6.30	6.30	1 829.5	770.8	11 523	—
Loomis Basin-Folsom Lake CCD (part)	59 556	22 618	35.44	35.37	1 683.9	639.5	59 556	—
Granite Bay CDP (part)	18 064	6 150	14.32	14.25	1 267.9	431.7	18 064	—
Loomis town (part)	5 486	1 998	4.19	4.19	1 309.8	477.0	5 486	—
Rocklin city (part)	31 483	12 866	12.90	12.90	2 441.1	997.6	31 483	—
Roseville city (part)	2 291	705	0.70	0.70	3 265.4	1 004.8	2 291	—
Roseville CCD (part)	80 441	32 214	29.08	29.07	2 767.6	1 108.3	80 441	—
Roseville city (part)	77 322	31 098	24.09	24.07	3 212.1	1 291.9	77 322	—
West Valley CCD (part)	4 578	1 430	0.91	0.91	5 020.5	1 568.2	4 578	—
Rocklin city (part)	4 578	1 430	0.91	0.91	5 020.5	1 568.2	4 578	—
Sacramento County (part)	1 170 972	456 005	264.68	264.24	4 431.5	1 725.7	1 170 972	—
Elk Grove CCD (part)	70 645	22 407	21.93	21.93	3 220.9	1 021.6	70 645	—
Elk Grove CDP (part)	59 700	18 792	14.21	14.20	4 202.9	1 322.9	59 700	—
Vineyard CDP (part)	9 356	3 084	4.26	4.26	2 193.8	723.1	9 356	—
Folsom CCD (part)	51 791	17 933	19.14	19.11	2 709.5	938.2	51 791	—
Folsom city (part)	51 791	17 933	19.14	19.11	2 709.5	938.2	51 791	—
Mather CCD (part)	96 070	37 749	18.23	18.23	5 270.0	2 070.8	96 070	—
Folsom city (part)	—	—	0.01	0.01	—	—	—	—
Gold River CDP (part)	8 023	3 275	2.66	2.66	3 011.1	1 229.1	8 023	—
La Riviera CDP (part)	10 273	4 488	1.82	1.82	5 649.1	2 467.9	10 273	—
Rancho Cordova CDP (part)	54 326	21 102	9.63	9.63	5 639.1	2 190.4	54 326	—
Rosemont CDP (part)	22 902	8 583	3.88	3.88	5 910.1	2 214.9	22 902	—
Sacramento CCD (part)	952 466	377 916	205.38	204.96	4 647.0	1 843.8	952 466	—
Arden-Arcade CDP (part)	96 025	44 818	18.88	18.88	5 084.9	2 373.3	96 025	—
Carmichael CDP (part)	49 742	21 383	10.76	10.76	4 622.2	1 987.0	49 742	—
Citrus Heights city	85 071	34 897	14.35	14.35	5 929.3	2 432.3	85 071	—
Elk Grove CDP (part)	—	—	0.01	0.01	—	—	—	—
Fair Oaks CDP (part)	28 008	11 461	9.89	9.89	2 832.7	1 159.2	28 008	—

Table 36. **Population, Housing Units, Area Measurements, Density, and Inside and Outside Metropolitan Area for Urban Areas: 2000—Con.**

[Density computed using land area. For information on nonsampling error and definitions, see text]

United States Urbanized Area Urban Cluster Puerto Rico			Area measurements in square miles		Average per square mile		Population	
	Population	Housing units	Total area	Land area	Population	Housing units	Inside metropolitan area	Outside metropolitan area
URBANIZED AREA—Con.								
Total (452 urbanized areas)—Con.								
Sacramento, CA—Con.								
Sacramento County (part)—Con.								
Sacramento CCD (part)—Con.								
Florin CDP (part)	27 605	9 582	5.23	5.23	5 274.9	1 831.0	27 605	—
Folsom city (part)	—	—	0.05	0.05	—	—	—	—
Foothill Farms CDP	17 426	6 830	2.31	2.31	7 528.2	2 950.6	17 426	—
Laguna CDP	34 309	11 610	6.75	6.74	5 087.1	1 721.5	34 309	—
Laguna West-Lakeside CDP (part)	8 414	3 127	2.17	2.06	4 087.3	1 519.0	8 414	—
North Highlands CDP	44 187	16 149	12.80	12.80	3 452.0	1 261.6	44 187	—
Orangevale CDP (part)	26 705	10 098	10.03	10.03	2 663.5	1 007.2	26 705	—
Parkway-South Sacramento CDP	36 468	11 779	4.84	4.84	7 534.1	2 433.5	36 468	—
Rio Linda CDP	10 466	3 596	5.48	5.48	1 911.2	656.7	10 466	—
Rosemont CDP (part)	2	1	0.42	0.42	4.8	2.4	2	—
Sacramento city (part)	405 601	163 225	78.47	78.17	5 188.7	2 088.1	405 601	—
Yolo County (part)	31 165	11 942	8.56	8.56	3 641.2	1 395.3	31 165	—
East Yolo CCD (part)	31 165	11 942	8.56	8.56	3 641.2	1 395.3	31 165	—
West Sacramento city (part)	31 165	11 942	8.55	8.55	3 643.4	1 396.1	31 165	—
Saginaw, MI	140 985	58 525	73.85	73.74	1 911.8	793.6	140 985	—
In central place	61 772	25 639	16.86	16.83	3 670.9	1 523.7	61 772	—
Saginaw city (part)	61 772	25 639	16.86	16.83	3 670.9	1 523.7	61 772	—
Not in central place	79 213	32 886	56.98	56.92	1 391.7	577.8	79 213	—
Saginaw County (part)	140 985	58 525	73.85	73.74	1 911.8	793.6	140 985	—
Bridgeport charter township (part)	6 914	2 766	4.94	4.94	1 399.5	559.9	6 914	—
Bridgeport CDP (part)	6 847	2 737	4.87	4.87	1 405.3	561.7	6 847	—
Buena Vista charter township (part)	8 644	3 509	4.75	4.75	1 820.3	739.0	8 644	—
Buena Vista CDP (part)	7 607	3 070	3.19	3.19	2 383.0	961.7	7 607	—
Robin Glen-Indiantown CDP (part)	1 003	425	0.27	0.27	3 684.2	1 561.1	1 003	—
Carrollton township (part)	6 602	2 647	3.21	3.21	2 056.2	824.4	6 602	—
Carrollton CDP (part)	6 602	2 647	3.21	3.21	2 056.2	824.4	6 602	—
James township (part)	159	67	0.10	0.10	1 544.3	650.8	159	—
Shields CDP (part)	159	67	0.10	0.10	1 544.3	650.8	159	—
Kochville township (part)	2 043	507	4.02	4.02	508.8	126.3	2 043	—
Saginaw city (part)	61 772	25 639	16.86	16.83	3 670.9	1 523.7	61 772	—
Saginaw charter township (part)	39 634	17 843	24.32	24.32	1 629.9	733.8	39 634	—
Saginaw Township North CDP (part)	24 971	11 193	13.17	13.17	1 896.6	850.1	24 971	—
Saginaw Township South CDP (part)	13 801	6 327	6.90	6.90	1 999.1	916.5	13 801	—
Spaulding township (part)	669	237	0.72	0.72	924.4	327.5	669	—
Thomas township (part)	8 267	3 348	8.71	8.64	956.4	387.3	8 267	—
Shields CDP (part)	6 261	2 459	5.52	5.52	1 133.7	445.3	6 261	—
Tittabawassee township (part)	4 482	1 233	4.55	4.55	984.7	270.9	4 482	—
Freeland CDP (part)	4 356	1 185	3.21	3.21	1 357.0	369.2	4 356	—
Zilwaukee city (part)	1 799	729	1.66	1.66	1 081.6	438.3	1 799	—
St. Augustine, FL	53 519	28 263	34.68	34.62	1 545.9	816.4	53 519	—
In central place	11 460	5 548	6.11	6.07	1 899.5	914.7	11 460	—
St. Augustine city (part)	11 460	5 548	6.11	6.07	1 899.5	914.7	11 460	—
Not in central place	42 059	22 715	28.58	28.55	1 473.0	795.5	42 059	—
St. Johns County (part)	53 519	28 263	34.68	34.62	1 545.9	816.4	53 519	—
Matanzas CCD (part)	8 096	5 020	6.80	6.80	1 189.8	737.7	8 096	—
Crescent Beach CDP	985	1 535	1.52	1.52	646.2	1 007.1	985	—
St. Augustine Shores CDP (part)	4 889	2 551	3.20	3.20	1 526.7	796.6	4 889	—
St. Augustine CCD (part)	45 423	23 243	27.88	27.81	1 633.1	835.6	45 423	—
Butler Beach CDP (part)	4 418	3 687	2.42	2.42	1 824.9	1 523.0	4 418	—
St. Augustine city (part)	11 460	5 548	6.11	6.07	1 899.5	914.7	11 460	—
St. Augustine Beach city	4 683	3 140	1.94	1.94	2 413.1	1 618.0	4 683	—
St. Augustine South CDP	5 035	1 993	1.72	1.72	2 927.3	1 158.7	5 035	—
Villano Beach CDP	2 533	1 419	1.79	1.79	1 411.8	790.9	2 533	—
St. Charles, MD	74 765	26 837	46.32	46.20	1 618.3	580.9	74 765	—
In central place	33 348	12 051	10.69	10.57	3 153.6	1 139.6	33 348	—
St. Charles CDP (part)	33 348	12 051	10.69	10.57	3 153.6	1 139.6	33 348	—
Not in central place	41 417	14 786	35.63	35.62	1 162.6	415.1	41 417	—
Charles County (part)	71 972	25 941	43.62	43.50	1 654.6	596.4	71 972	—
District 6, Waldorf (part)	58 075	20 697	33.92	33.80	1 718.1	612.3	58 075	—
Bennsville CDP (part)	6 207	2 089	11.38	11.38	545.4	183.5	6 207	—
St. Charles CDP (part)	33 348	12 051	10.69	10.57	3 153.6	1 139.6	33 348	—
Waldorf CDP (part)	17 328	6 134	10.39	10.39	1 668.2	590.5	17 328	—
District 7, Pomonkey (part)	8 959	3 569	8.01	8.01	1 119.2	445.8	8 959	—
Bryans Road CDP (part)	4 371	1 684	5.73	5.72	763.5	294.2	4 371	—
Indian Head town (part)	3 422	1 311	1.09	1.09	3 140.8	1 203.3	3 422	—
Potomac Heights CDP (part)	1 154	569	1.13	1.13	1 016.8	501.4	1 154	—
District 8, Bryantown (part)	4 938	1 675	1.69	1.69	2 920.5	990.7	4 938	—
Waldorf CDP (part)	4 938	1 675	1.66	1.66	2 979.1	1 010.5	4 938	—
Prince George's County (part)	2 793	896	2.70	2.70	1 034.0	331.7	2 793	—
District 5, Piscataway (part)	2 793	896	2.70	2.70	1 034.0	331.7	2 793	—
Accokeek CDP (part)	2 793	896	2.70	2.70	1 034.0	331.7	2 793	—
St. Cloud, MN	91 305	35 384	39.56	39.48	2 312.5	896.2	91 305	—
In central place	58 138	22 829	21.69	21.63	2 687.4	1 055.2	58 138	—
St. Cloud city (part)	58 138	22 829	21.69	21.63	2 687.4	1 055.2	58 138	—
Not in central place	33 167	12 555	17.87	17.85	1 858.1	703.4	33 167	—
Benton County (part)	20 271	8 564	9.34	9.31	2 177.0	919.7	20 271	—
Minden township (part)	319	109	1.09	1.09	292.5	99.9	319	—
St. Cloud city (part)	6 391	3 029	1.78	1.78	3 597.6	1 705.1	6 391	—
Sartell city (part)	2 011	872	0.98	0.98	2 054.0	890.7	2 011	—
Sauk Rapids city (part)	9 999	3 915	2.94	2.94	3 400.0	1 331.2	9 999	—
Sauk Rapids township (part)	387	158	0.88	0.88	442.0	180.5	387	—
Watab township (part)	1 164	481	1.67	1.65	705.9	291.7	1 164	—

Table 36. **Population, Housing Units, Area Measurements, Density, and Inside and Outside Metropolitan Area for Urban Areas: 2000—Con.**

[Density computed using land area. For information on nonsampling error and definitions, see text]

United States Urbanized Area Urban Cluster Puerto Rico			Area measurements in square miles		Average per square mile		Population	
	Population	Housing units	Total area	Land area	Population	Housing units	Inside metropolitan area	Outside metropolitan area
URBANIZED AREA—Con.								
Total (452 urbanized areas)—Con.								
St. Cloud, MN—Con.								
Sherburne County (part)	6 009	2 178	2.26	2.26	2 662.8	965.2	6 009	—
Haven township (part)	33	11	0.08	0.08	424.8	141.6	33	—
St. Cloud city (part)	5 976	2 167	2.18	2.18	2 742.6	994.5	5 976	—
Stearns County (part)	65 025	24 642	27.97	27.92	2 329.4	882.7	65 025	—
Brockway township (part)	182	68	0.29	0.29	630.3	235.5	182	—
Le Sauk township (part)	1 001	372	1.72	1.72	580.8	215.8	1 001	—
St. Cloud city (part)	45 771	17 633	17.73	17.68	2 589.1	997.4	45 771	—
St. Joseph city (part)	4 639	1 127	1.43	1.43	3 252.7	790.2	4 639	—
St. Joseph township (part)	71	24	0.55	0.55	128.1	43.3	71	—
Sartell city (part)	7 585	2 640	3.69	3.69	2 053.0	714.6	7 585	—
Waite Park city (part)	5 776	2 778	2.55	2.55	2 265.5	1 089.6	5 776	—
St. George, UT	62 630	24 633	33.66	33.61	1 863.3	732.9	—	62 630
In central place	48 027	19 866	24.98	24.98	1 923.0	795.4	—	48 027
St. George city (part)	48 027	19 866	24.98	24.98	1 923.0	795.4	—	48 027
Not in central place	14 603	4 767	8.67	8.64	1 690.8	551.9	—	14 603
Washington County (part)	62 630	24 633	33.66	33.61	1 863.3	732.9	—	62 630
St. George CCD (part)	62 630	24 633	33.66	33.61	1 863.3	732.9	—	62 630
Ivins town (part)	3 795	1 267	2.27	2.27	1 673.4	558.7	—	3 795
St. George city (part)	48 027	19 866	24.98	24.98	1 923.0	795.4	—	48 027
Santa Clara city (part)	4 619	1 289	2.28	2.27	2 033.6	567.5	—	4 619
Washington city (part)	6 040	2 105	3.88	3.85	1 568.3	546.6	—	6 040
St. Joseph, MO—KS	77 231	33 035	38.67	38.67	1 997.1	854.2	76 209	1 022
In central place	73 193	31 431	34.53	34.53	2 119.5	910.2	73 193	—
St. Joseph city, (part) MO	73 193	31 431	34.53	34.53	2 119.5	910.2	73 193	—
Not in central place	4 038	1 604	4.14	4.14	975.7	387.6	3 016	1 022
Kansas	1 022	453	0.68	0.68	1 493.7	662.1	—	1 022
Not in central place	1 022	453	0.68	0.68	1 493.7	662.1	—	1 022
Missouri	76 209	32 582	37.99	37.99	2 006.1	857.7	76 209	—
In central place	73 193	31 431	34.53	34.53	2 119.5	910.2	73 193	—
Not in central place	3 016	1 151	3.45	3.45	873.1	333.2	3 016	—
Doniphan County (part), KS	1 022	453	0.68	0.68	1 493.7	662.1	—	1 022
Washington township (part)	1 022	453	0.68	0.68	1 493.7	662.1	—	1 022
Elwood city (part)	958	419	0.65	0.65	1 467.4	641.8	—	958
Andrew County (part), MO	1 984	753	1.79	1.79	1 106.9	420.1	1 984	—
Jefferson township (part)	1 984	753	1.79	1.79	1 106.9	420.1	1 984	—
Country Club village (part)	1 845	702	1.16	1.16	1 585.8	603.4	1 845	—
Buchanan County (part), MO	74 225	31 829	36.20	36.20	2 050.7	879.4	74 225	—
Center township (part)	1 028	408	1.35	1.35	763.6	303.1	1 028	—
St. Joseph city (part)	970	385	1.06	1.06	918.5	364.5	970	—
Washington township (part)	73 182	31 417	34.64	34.64	2 112.7	907.0	73 182	—
St. Joseph city (part)	72 223	31 046	33.39	33.39	2 162.8	929.7	72 223	—
Wayne township (part)	15	4	0.21	0.21	71.2	19.0	15	—
St. Joseph city (part)	—	—	0.08	0.08	—	—	—	—
St. Louis, MO—IL	2 077 662	881 985	832.21	828.95	2 506.4	1 064.0	2 077 662	—
In central place	510 174	241 333	105.64	105.64	4 829.4	2 284.5	510 174	—
Florissant city, MO (part)	50 497	21 027	11.37	11.37	4 442.4	1 849.8	50 497	—
St. Charles city, MO (part)	60 286	25 263	16.67	16.67	3 616.0	1 515.3	60 286	—
St. Louis city, MO (part)	348 189	176 354	61.92	61.92	5 622.9	2 847.9	348 189	—
St. Peters city, MO (part)	51 202	18 689	15.68	15.68	3 266.1	1 192.1	51 202	—
Not in central place	1 567 488	640 652	726.57	723.31	2 167.1	885.7	1 567 488	—
Illinois	357 391	147 686	216.23	214.89	1 663.1	687.3	357 391	—
Not in central place	357 391	147 686	216.23	214.89	1 663.1	687.3	357 391	—
Missouri	1 720 271	734 299	615.98	614.06	2 801.5	1 195.8	1 720 271	—
In central place	510 174	241 333	105.64	105.64	4 829.4	2 284.5	510 174	—
Not in central place	1 210 097	492 966	510.34	508.42	2 380.1	969.6	1 210 097	—
Madison County (part), IL	127 480	53 436	78.49	77.89	1 636.6	686.0	127 480	—
Chouteau township (part)	4 723	1 870	3.31	3.28	1 439.5	570.0	4 723	—
Pontoon Beach village (part)	660	264	0.17	0.15	4 261.4	1 704.6	660	—
Collinsville township (part)	31 831	13 757	23.81	23.77	1 339.0	578.7	31 831	—
Collinsville city (part)	21 788	9 864	10.26	10.25	2 124.7	961.9	21 788	—
Glen Carbon village (part)	321	114	0.25	0.25	1 309.5	465.1	321	—
Maryville village (part)	4 647	1 815	4.56	4.53	1 025.7	400.6	4 647	—
Pontoon Beach village (part)	45	13	0.49	0.49	92.7	26.8	45	—
Troy city (part)	—	—	0.04	0.04	—	—	—	—
Edwardsville township (part)	32 909	12 634	22.92	22.58	1 457.1	559.4	32 909	—
Edwardsville city (part)	20 813	8 114	9.37	9.18	2 267.2	883.9	20 813	—
Glen Carbon village (part)	10 100	4 119	6.81	6.77	1 492.4	608.6	10 100	—
Pontoon Beach village (part)	16	6	0.05	0.05	307.7	115.4	16	—
Granite City township (part)	31 268	14 008	12.28	12.28	2 546.5	1 140.8	31 268	—
Granite City city (part)	31 268	14 008	12.28	12.28	2 546.5	1 140.8	31 268	—
Jarvis township (part)	9 264	3 461	5.89	5.89	1 573.0	587.7	9 264	—
Troy city (part)	8 510	3 195	3.72	3.72	2 285.3	858.0	8 510	—
Nameoki township (part)	10 380	4 336	4.96	4.79	2 166.5	905.0	10 380	—
Fairmont City village (part)	29	9	0.06	0.06	503.7	156.3	29	—
Madison city (part)	622	315	0.13	0.13	4 812.7	2 437.3	622	—
Pontoon Beach village (part)	4 602	1 934	1.81	1.66	2 771.1	1 164.6	4 602	—
Pin Oak township (part)	417	122	0.13	0.10	4 046.0	1 183.7	417	—
Edwardsville city (part)	401	114	0.10	0.07	5 410.7	1 538.2	401	—
Venice township (part)	6 688	3 248	5.19	5.19	1 288.2	625.6	6 688	—
Madison city (part)	3 669	1 876	1.79	1.79	2 047.4	1 046.8	3 669	—
Venice city	2 528	1 154	1.87	1.87	1 348.5	615.6	2 528	—

Table 36. **Population, Housing Units, Area Measurements, Density, and Inside and Outside Metropolitan Area for Urban Areas: 2000—Con.**

[Density computed using land area. For information on nonsampling error and definitions, see text]

United States Urbanized Area Urban Cluster Puerto Rico			Area measurements in square miles		Average per square mile		Population	
	Population	Housing units	Total area	Land area	Population	Housing units	Inside metropolitan area	Outside metropolitan area
URBANIZED AREA—Con.								
Total (452 urbanized areas)—Con.								
St. Louis, MO—IL—Con.								
Monroe County (part), IL	7 935	3 220	5.06	5.04	1 572.9	638.3	7 935	—
Precinct 2	1 154	550	0.35	0.35	3 314.3	1 579.6	1 154	—
Columbia city (part)	1 154	550	0.35	0.35	3 314.3	1 579.6	1 154	—
Precinct 3 (part)	2 141	848	1.00	0.99	2 154.7	853.4	2 141	—
Columbia city (part)	2 141	848	1.00	0.99	2 154.7	853.4	2 141	—
Precinct 4 (part)	1 798	734	1.48	1.48	1 217.3	496.9	1 798	—
Columbia city (part)	1 798	734	1.48	1.48	1 217.3	496.9	1 798	—
Precinct 5	691	301	0.42	0.41	1 673.7	729.1	691	—
Columbia city (part)	691	301	0.42	0.41	1 673.7	729.1	691	—
Precinct 10 (part)	94	31	0.24	0.24	390.9	128.9	94	—
Precinct 21 (part)	15	4	0.01	0.01	2 506.6	668.4	15	—
Precinct 24 (part)	1 320	512	0.47	0.47	2 799.6	1 085.9	1 320	—
Columbia city (part)	1 320	512	0.47	0.47	2 799.6	1 085.9	1 320	—
Precinct 25 (part)	722	240	1.10	1.10	659.2	219.1	722	—
Columbia city (part)	722	240	1.10	1.10	659.2	219.1	722	—
St. Clair County (part), IL	221 976	91 030	132.68	131.95	1 682.2	689.9	221 976	—
Belleville township (part)	41 182	19 053	14.47	14.45	2 849.4	1 318.3	41 182	—
Belleville city (part)	41 182	19 053	14.47	14.45	2 849.4	1 318.3	41 182	—
Canteen township (part)	11 572	4 292	7.41	7.41	1 561.3	579.1	11 572	—
Caseyville village (part)	865	345	0.95	0.95	913.4	364.3	865	—
Collinsville city (part)	—	—	—	—	—	—	—	—
Fairmont City village (part)	2 405	929	1.47	1.47	1 637.6	632.6	2 405	—
Fairview Heights city (part)	909	419	1.32	1.32	689.2	317.7	909	—
Washington Park village (part)	5 345	2 007	2.45	2.45	2 181.3	819.1	5 345	—
Caseyville township (part)	25 411	10 584	23.34	23.28	1 091.7	454.7	25 411	—
Caseyville village (part)	3 241	1 323	3.28	3.28	988.0	403.3	3 241	—
Collinsville city (part)	2 892	1 150	1.39	1.39	2 076.1	825.6	2 892	—
Fairview Heights city (part)	13 475	5 677	9.43	9.36	1 439.3	606.4	13 475	—
O'Fallon city (part)	2 939	1 263	2.31	2.31	1 272.7	546.9	2 939	—
Shiloh village (part)	64	23	0.19	0.19	332.3	119.4	64	—
Swansea village (part)	—	—	0.05	0.05	—	—	—	—
Centreville township (part)	28 403	10 842	21.19	20.73	1 369.8	522.9	28 403	—
Alorton village	2 749	1 000	1.78	1.78	1 545.3	562.1	2 749	—
Cahokia village (part)	16 382	6 208	7.25	7.13	2 298.0	870.8	16 382	—
Centreville city (part)	5 951	2 362	4.32	4.32	1 377.0	546.5	5 951	—
Sauget village (part)	249	115	2.65	2.65	94.1	43.5	249	—
East St. Louis township (part)	31 526	12 890	11.80	11.80	2 671.7	1 092.4	31 526	—
East St. Louis city (part)	31 526	12 890	11.80	11.80	2 671.7	1 092.4	31 526	—
Lebanon township (part)	2 943	1 205	1.24	1.24	2 375.9	972.8	2 943	—
Lebanon city (part)	2 903	1 189	1.22	1.21	2 391.7	979.6	2 903	—
Mascoutah township (part)	5 719	2 308	5.54	5.48	1 043.3	421.0	5 719	—
Mascoutah city (part)	5 599	2 286	3.39	3.33	1 683.4	687.3	5 599	—
O'Fallon township (part)	19 806	7 648	9.22	9.18	2 157.7	833.2	19 806	—
Lebanon city (part)	537	163	0.36	0.36	1 486.9	451.3	537	—
O'Fallon city (part)	18 931	7 344	6.90	6.88	2 749.7	1 066.7	18 931	—
Shiloh village (part)	46	22	0.94	0.94	49.1	23.5	46	—
St. Clair township (part)	31 701	13 046	19.01	18.96	1 671.8	688.0	31 701	—
Fairview Heights city (part)	647	213	0.27	0.27	2 394.6	788.3	647	—
Shiloh village (part)	3 134	1 254	2.53	2.53	1 239.0	495.8	3 134	—
Swansea village (part)	10 579	4 110	5.04	5.02	2 107.5	818.8	10 579	—
Shiloh Valley township (part)	9 727	3 098	9.80	9.78	994.9	316.9	9 727	—
O'Fallon city (part)	—	—	0.01	0.01	—	—	—	—
Scott AFB CDP (part)	2 707	715	3.43	3.43	789.2	208.5	2 707	—
Shiloh village (part)	4 357	1 610	4.22	4.20	1 038.2	383.6	4 357	—
Stites township (part)	679	349	0.66	0.66	1 023.7	526.2	679	—
Brooklyn village (part)	676	346	0.41	0.41	1 666.3	852.9	676	—
Madison city (part)	3	3	0.22	0.22	13.4	13.4	3	—
Stokey township (part)	8 101	3 539	5.59	5.59	1 448.9	633.0	8 101	—
Centreville city (part)	—	—	—	—	—	—	—	—
Sugar Loaf township (part)	5 206	2 176	3.39	3.38	1 538.6	643.1	5 206	—
Cahokia village (part)	—	—	0.07	0.06	—	—	—	—
Columbia city (part)	16	6	0.11	0.11	145.6	54.6	16	—
Dupo village (part)	3 800	1 618	2.64	2.64	1 439.8	613.0	3 800	—
Jefferson County (part), MO	116 939	44 891	87.54	87.35	1 338.7	513.9	116 939	—
Arnold township (part)	19 963	7 911	11.02	11.02	1 811.9	718.0	19 963	—
Arnold city (part)	19 963	7 911	11.02	11.02	1 811.9	718.0	19 963	—
High Ridge township (part)	11 274	4 311	11.22	11.13	1 012.9	387.3	11 274	—
Byrnes Mill city (part)	1 966	755	3.45	3.39	580.3	222.8	1 966	—
High Ridge CDP (part)	3 846	1 439	3.07	3.07	1 251.5	468.3	3 846	—
Parkdale village	205	71	0.13	0.13	1 616.4	559.8	205	—
Imperial township (part)	13 698	4 530	13.44	13.43	1 020.0	337.3	13 698	—
Barnhart CDP (part)	5 792	1 872	2.87	2.87	2 015.7	651.5	5 792	—
Joachim township (part)	7 259	2 801	6.68	6.67	1 088.9	420.2	7 259	—
Festus city (part)	455	167	0.18	0.18	2 525.3	926.9	455	—
Herculaneum city (part)	2 596	998	2.52	2.52	1 028.9	395.6	2 596	—
Pevelly city (part)	3 747	1 475	2.72	2.72	1 376.6	541.9	3 747	—
Meramec township (part)	1 423	532	1.04	1.03	1 378.5	515.4	1 423	—
Plattin township (part)	60	34	0.10	0.10	614.5	348.2	60	—
Crystal City city (part)	—	—	0.01	0.01	—	—	—	—
Festus city (part)	—	—	—	—	—	—	—	—
River View township (part)	14 040	5 870	8.97	8.97	1 565.9	654.7	14 040	—
Crystal City city (part)	4 238	1 764	2.94	2.94	1 440.1	599.4	4 238	—
Festus city (part)	9 175	3 855	4.20	4.20	2 185.6	918.3	9 175	—
Herculaneum city (part)	159	58	0.10	0.10	1 665.6	607.6	159	—
Rock township (part)	27 538	11 011	21.32	21.28	1 294.3	517.5	27 538	—
Murphy CDP (part)	9 035	3 606	3.97	3.92	2 305.0	919.9	9 035	—
Windsor township (part)	21 684	7 891	13.75	13.73	1 578.9	574.6	21 684	—
Imperial CDP (part)	4 060	1 592	3.26	3.25	1 248.3	489.5	4 060	—
Kimmswick city (part)	94	36	0.06	0.06	1 457.6	558.2	94	—
St. Charles County (part), MO	261 365	97 042	109.18	108.28	2 413.9	896.3	261 365	—
Blanchette township (part)	10 991	4 544	3.00	3.00	3 668.8	1 516.8	10 991	—
St. Charles city (part)	10 991	4 544	2.98	2.98	3 684.6	1 523.3	10 991	—
Boone township (part)	15 193	5 222	7.24	7.24	2 098.3	721.2	15 193	—

Table 36. **Population, Housing Units, Area Measurements, Density, and Inside and Outside Metropolitan Area for Urban Areas: 2000—Con.**

[Density computed using land area. For information on nonsampling error and definitions, see text]

United States Urbanized Area Urban Cluster Puerto Rico			Area measurements in square miles		Average per square mile		Population	
	Population	Housing units	Total area	Land area	Population	Housing units	Inside metropolitan area	Outside metropolitan area
URBANIZED AREA—Con.								
Total (452 urbanized areas)—Con.								
St. Louis, MO—IL—Con.								
St. Charles County (part), MO—Con.								
Boone township (part)—Con.								
O'Fallon city (part)	1 214	361	0.35	0.35	3 469.5	1 031.7	1 214	—
St. Peters city (part)	1 475	446	0.61	0.61	2 421.6	732.2	1 475	—
Weldon Spring city (part)	3 735	1 429	2.91	2.91	1 283.8	491.2	3 735	—
Cottleville township	47 075	15 795	22.76	22.75	2 068.8	694.2	47 075	—
Cottleville city	1 928	616	3.91	3.91	493.7	157.7	1 928	—
Dardenne Prairie town (part)	15	6	0.03	0.03	496.9	198.7	15	—
O'Fallon city (part)	19 032	6 477	6.94	6.94	2 740.9	932.8	19 032	—
St. Peters city (part)	8 033	2 707	3.51	3.51	2 286.9	770.6	8 033	—
Weldon Spring city (part)	480	138	0.26	0.26	1 834.1	527.3	480	—
Dardenne township (part)	35 425	12 763	21.40	20.54	1 724.8	621.4	35 425	—
Dardenne Prairie town (part)	4 369	1 510	4.34	4.34	1 007.8	348.3	4 369	—
Lake St. Louis city (part)	9 988	4 066	5.82	4.98	2 005.7	816.5	9 988	—
O'Fallon city (part)	13 766	4 550	5.87	5.86	2 348.8	776.3	13 766	—
Wentzville city (part)	30	11	0.47	0.47	63.8	23.4	30	—
Friedens township (part)	20 956	9 129	6.52	6.52	3 213.6	1 399.9	20 956	—
St. Charles city (part)	15 535	6 820	3.82	3.82	4 070.3	1 786.9	15 535	—
St. Peters city (part)	—	—	—	—	—	—	—	—
Frontier township (part)	10 787	5 090	2.59	2.59	4 159.0	1 962.5	10 787	—
St. Charles city (part)	10 787	5 090	2.59	2.59	4 159.0	1 962.5	10 787	—
Harvester township (part)	23 939	8 711	8.17	8.17	2 930.3	1 066.3	23 939	—
St. Charles city (part)	191	78	0.24	0.24	782.6	319.6	191	—
St. Peters city (part)	3 142	1 500	1.03	1.03	3 038.3	1 450.5	3 142	—
Lindenwood township	8 757	2 994	2.10	2.10	4 176.0	1 427.8	8 757	—
St. Charles city (part)	8 757	2 994	2.09	2.09	4 180.3	1 429.2	8 757	—
O'Fallon township (part)	13 593	5 012	9.17	9.17	1 483.1	546.8	13 593	—
O'Fallon city (part)	11 911	4 442	6.07	6.07	1 962.0	731.7	11 911	—
St. Paul city (part)	287	86	0.38	0.38	746.8	223.8	287	—
Rivers township (part)	2 347	953	1.13	1.13	2 071.8	841.3	2 347	—
St. Charles city (part)	1 576	647	0.72	0.72	2 201.0	903.6	1 576	—
St. Peters township (part)	23 994	8 653	6.72	6.72	3 568.9	1 287.1	23 994	—
St. Peters city (part)	16 776	6 181	4.73	4.73	3 547.7	1 307.1	16 776	—
Spencer Creek township	29 411	10 319	8.38	8.38	3 511.3	1 232.0	29 411	—
St. Charles city (part)	4 508	1 451	1.58	1.58	2 854.0	918.6	4 508	—
St. Peters city (part)	21 770	7 852	5.78	5.78	3 766.0	1 358.3	21 770	—
Wentzville township (part)	6 774	2 646	6.11	6.09	1 112.6	434.6	6 774	—
Foristell city (part)	103	38	0.16	0.16	655.4	241.8	103	—
Wentzville city (part)	6 529	2 555	5.25	5.24	1 246.4	487.7	6 529	—
Zumbehl township (part)	12 123	5 211	3.89	3.88	3 125.1	1 343.3	12 123	—
St. Charles city (part)	7 941	3 639	2.64	2.64	3 003.3	1 376.3	7 941	—
St. Peters city (part)	6	3	0.01	0.01	568.3	284.1	6	—
St. Louis County (part), MO								
Airport township	993 778	416 012	357.35	356.51	2 787.5	1 166.9	993 778	—
Bel-Ridge village (part)	32 591	15 235	14.08	14.08	2 314.2	1 081.8	32 591	—
Berkeley city (part)	12	7	0.04	0.04	318.3	185.7	12	—
Breckenridge Hills city (part)	3 177	1 364	2.97	2.97	1 069.2	459.0	3 177	—
Bridgeton city (part)	462	217	0.09	0.09	4 880.6	2 292.4	462	—
Edmundson city	1 822	880	1.22	1.22	1 490.5	719.9	1 822	—
Florissant city (part)	840	356	0.28	0.28	3 018.0	1 279.1	840	—
Hazelwood city (part)	558	244	0.11	0.11	5 089.3	2 225.4	558	—
Maryland Heights city (part)	4 421	2 167	2.61	2.61	1 692.5	829.6	4 421	—
St. Ann city (part)	2 305	1 094	0.83	0.83	2 783.7	1 321.2	2 305	—
St. John city (part)	10 853	5 387	2.28	2.28	4 768.1	2 366.7	10 853	—
Woodson Terrace city	3 710	1 641	0.66	0.66	5 595.7	2 475.1	3 710	—
Bonhomme township (part)	4 189	1 776	0.78	0.78	5 346.2	2 266.6	4 189	—
Des Peres city (part)	38 001	16 005	18.97	18.96	2 003.9	844.0	38 001	—
Fenton city (part)	6	3	0.04	0.04	165.6	82.8	6	—
Glendale city (part)	4 360	1 631	6.13	6.12	712.5	266.5	4 360	—
Kirkwood city (part)	—	—	—	—	—	—	—	—
Oakland city	26 561	11 985	8.98	8.98	2 959.0	1 335.2	26 561	—
Sunset Hills city (part)	1 540	459	0.60	0.60	2 545.7	758.7	1 540	—
Warson Woods city (part)	749	267	1.36	1.36	552.6	197.0	749	—
Chesterfield township (part)	24	18	—	—	4 952.6	3 714.4	24	—
Ballwin city (part)	49 933	18 468	30.57	30.42	1 641.3	607.0	49 933	—
Chesterfield city (part)	—	—	—	—	—	—	—	—
Clarkson Valley city	17 607	7 361	8.86	8.77	2 007.2	839.2	17 607	—
Ellisville city (part)	2 675	898	2.74	2.69	995.1	334.1	2 675	—
Wildwood city (part)	3 739	1 343	1.78	1.78	2 101.9	755.0	3 739	—
Clayton township	25 912	8 866	17.16	17.16	1 509.8	516.6	25 912	—
Brentwood city	33 991	15 761	15.78	15.78	2 153.4	998.5	33 991	—
Clayton city (part)	7 693	4 088	1.95	1.95	3 948.4	2 098.1	7 693	—
Huntleigh city	5 940	2 438	1.32	1.32	4 492.5	1 843.9	5 940	—
Ladue city (part)	323	135	1.00	1.00	324.4	135.6	323	—
Richmond Heights city (part)	8 641	3 555	8.57	8.57	1 008.2	414.8	8 641	—
Rock Hill city	2 467	1 207	0.94	0.94	2 632.8	1 288.1	2 467	—
University City city (part)	4 765	2 126	1.09	1.09	4 370.0	1 949.8	4 765	—
Webster Groves city (part)	2 912	1 673	0.49	0.49	5 952.2	3 419.6	2 912	—
Concord township	1 250	539	0.43	0.43	2 912.9	1 256.1	1 250	—
Afton CDP (part)	36 916	16 563	10.22	10.22	3 611.0	1 620.1	36 916	—
Concord CDP (part)	11 097	4 995	2.53	2.53	4 381.2	1 972.1	11 097	—
Green Park city	8 180	3 605	2.51	2.51	3 262.2	1 437.7	8 180	—
Lakeshire city	2 666	985	1.40	1.40	1 909.0	705.3	2 666	—
St. George city	1 375	797	0.21	0.21	6 436.4	3 730.8	1 375	—
Sappington CDP (part)	1 288	724	0.19	0.19	6 949.0	3 906.1	1 288	—
Sunset Hills city (part)	5 144	2 339	1.69	1.69	3 050.5	1 387.1	5 144	—
Wilbur Park village	1 333	580	0.72	0.72	1 859.9	809.3	1 333	—
Creve Coeur township	475	214	0.06	0.06	7 882.2	3 551.2	475	—
Creve Coeur city (part)	35 876	16 948	14.53	14.53	2 469.5	1 166.6	35 876	—
Ladue city (part)	11 549	5 781	6.35	6.35	1 818.5	910.3	11 549	—
Maryland Heights city (part)	4	2	0.02	0.02	196.1	98.0	4	—
Olivette city	57	22	0.75	0.75	75.8	29.2	57	—
Overland city (part)	7 438	3 231	2.79	2.79	2 667.5	1 158.7	7 438	—
Ferguson township	342	158	0.60	0.60	571.1	263.8	342	—
Ferguson township	36 696	15 101	9.57	9.56	3 839.8	1 580.2	36 696	—

Table 36. **Population, Housing Units, Area Measurements, Density, and Inside and Outside Metropolitan Area for Urban Areas: 2000—Con.**

[Density computed using land area. For information on nonsampling error and definitions, see text]

United States Urbanized Area Urban Cluster Puerto Rico			Area measurements in square miles		Average per square mile		Population	
	Population	Housing units	Total area	Land area	Population	Housing units	Inside metropolitan area	Outside metropolitan area
URBANIZED AREA—Con.								
Total (452 urbanized areas)—Con.								
St. Louis, MO—IL—Con.								
St. Louis County (part), MO—Con.								
Ferguson township—Con.								
Calverton Park village	1 322	521	0.42	0.42	3 154.5	1 243.2	1 322	—
Dellwood city	5 255	1 978	1.03	1.03	5 108.2	1 922.8	5 255	—
Ferguson city (part)	17 014	6 860	4.89	4.88	3 483.4	1 404.5	17 014	—
Florissant city (part)	4 067	1 779	0.90	0.90	4 503.4	1 969.9	4 067	—
Hazelwood city (part)	1 745	687	0.21	0.21	8 443.2	3 324.1	1 745	—
Florissant township	34 437	14 304	7.27	7.27	4 737.5	1 967.8	34 437	—
Florissant city (part)	25 932	10 758	5.65	5.65	4 590.2	1 904.3	25 932	—
Hazelwood city (part)	3 267	1 726	0.54	0.54	6 016.1	3 178.4	3 267	—
Gravois township	34 726	15 721	10.13	10.13	3 427.2	1 551.6	34 726	—
Afton CDP (part)	9 438	4 133	2.05	2.05	4 602.3	2 015.4	9 438	—
Crestwood city	11 863	5 214	3.60	3.60	3 296.2	1 448.7	11 863	—
Grantwood Village town	883	361	0.84	0.84	1 054.1	431.0	883	—
Kirkwood city (part)	763	321	0.22	0.22	3 476.8	1 462.7	763	—
Mackenzie village	137	66	0.03	0.03	5 316.4	2 561.2	137	—
Marlborough village (part)	2 040	1 327	0.18	0.18	11 552.5	7 514.8	2 040	—
Sappington CDP (part)	1 383	728	0.27	0.27	5 136.3	2 703.7	1 383	—
Shrewsbury city (part)	106	92	0.04	0.04	2 772.1	2 406.0	106	—
Sunset Hills city (part)	2 960	1 188	1.43	1.43	2 065.1	828.8	2 960	—
Webster Groves city (part)	20	9	—	—	7 143.8	3 214.7	20	—
Hadley township	35 466	16 717	5.36	5.36	6 616.2	3 118.6	35 466	—
Clayton city (part)	6 885	3 414	1.16	1.16	5 931.4	2 941.1	6 885	—
Maplewood city	9 228	5 266	1.55	1.55	5 963.8	3 403.3	9 228	—
Richmond Heights city (part)	7 135	3 724	1.35	1.35	5 270.3	2 750.8	7 135	—
University City city (part)	8 991	4 313	1.11	1.11	8 125.6	3 897.9	8 991	—
Halls Ferry township	33 371	13 064	7.05	7.04	4 739.5	1 855.4	33 371	—
Bellefontaine Neighbors city (part)	—	—	0.02	0.02	—	—	—	—
Black Jack city (part)	3 098	1 142	0.69	0.69	4 509.9	1 662.5	3 098	—
Castle Point CDP	4 559	1 571	0.69	0.69	6 653.9	2 292.9	4 559	—
Ferguson city (part)	2 691	1 243	0.27	0.27	9 914.6	4 579.7	2 691	—
Jennings city (part)	3 357	1 479	0.81	0.81	4 135.7	1 822.1	3 357	—
Moline Acres city (part)	2 662	1 047	0.56	0.56	4 767.6	1 875.2	2 662	—
Jefferson township	36 419	15 865	8.78	8.78	4 146.5	1 806.3	36 419	—
Glendale city (part)	5 767	2 339	1.29	1.29	4 477.4	1 816.0	5 767	—
Marlborough village (part)	195	95	0.05	0.05	3 839.0	1 870.3	195	—
Shrewsbury city (part)	6 538	3 298	1.39	1.39	4 707.3	2 374.5	6 538	—
Warson Woods city (part)	1 959	778	0.59	0.59	3 339.4	1 326.2	1 959	—
Webster Groves city (part)	21 960	9 355	5.47	5.47	4 016.3	1 711.0	21 960	—
Lafayette township	37 227	14 248	12.12	12.12	3 071.1	1 175.4	37 227	—
Ballwin city (part)	16 258	6 531	5.08	5.08	3 198.9	1 285.0	16 258	—
Chesterfield city (part)	16 740	6 125	5.19	5.19	3 227.6	1 180.9	16 740	—
Ellisville city (part)	1 615	659	0.75	0.75	2 143.9	874.8	1 615	—
Manchester city (part)	2 614	933	0.97	0.97	2 707.0	966.2	2 614	—
Town and Country city (part)	—	—	0.12	0.12	—	—	—	—
Lemay township (part)	34 277	15 514	10.31	10.31	3 325.7	1 505.2	34 277	—
Bella Villa city	687	351	0.13	0.13	5 468.3	2 793.8	687	—
Concord CDP (part)	134	56	0.21	0.21	624.2	260.9	134	—
Lemay CDP (part)	17 215	7 580	4.35	4.35	3 959.0	1 743.2	17 215	—
Mehlville CDP (part)	14 826	6 829	3.67	3.67	4 042.5	1 862.0	14 826	—
Lewis and Clark township (part)	33 852	13 204	8.59	8.59	3 939.7	1 536.7	33 852	—
Florissant city (part)	17 822	7 260	4.15	4.15	4 296.2	1 750.1	17 822	—
Hazelwood city (part)	9 798	3 677	2.94	2.94	3 337.8	1 252.6	9 798	—
Maryland Heights township (part)	33 778	15 612	15.13	14.64	2 307.6	1 066.6	33 778	—
Chesterfield city (part)	8 341	3 709	3.44	3.44	2 423.5	1 077.7	8 341	—
Creve Coeur city (part)	1 308	504	0.71	0.71	1 847.9	712.1	1 308	—
Maryland Heights city (part)	13 183	6 515	6.40	5.91	2 231.1	1 102.6	13 183	—
Town and Country city (part)	875	316	1.74	1.74	503.3	181.8	875	—
Meramec township (part)	33 952	11 878	12.32	12.32	2 757.0	964.5	33 952	—
Ballwin city	13 051	4 903	3.39	3.39	3 845.7	1 444.8	13 051	—
Ellisville city (part)	3 680	1 261	1.65	1.65	2 237.0	766.5	3 680	—
Fenton city (part)	—	—	0.02	0.02	—	—	—	—
Wildwood city (part)	422	120	0.20	0.20	2 064.6	587.1	422	—
Winchester city (part)	658	205	0.08	0.08	8 107.1	2 525.8	658	—
Midland township	32 590	14 581	9.06	9.04	3 603.5	1 612.2	32 590	—
Bel-Ridge village (part)	5	3	0.05	0.05	106.3	63.8	5	—
Breckenridge Hills city (part)	4 355	1 956	0.72	0.72	6 022.3	2 704.8	4 355	—
Charlack city (part)	1 078	477	0.19	0.19	5 567.3	2 463.4	1 078	—
Maryland Heights city (part)	37	19	1.35	1.35	27.3	14.0	37	—
Overland city (part)	16 409	7 254	3.74	3.72	4 406.1	1 947.8	16 409	—
St. Ann city (part)	2 754	1 167	0.85	0.85	3 240.7	1 373.2	2 754	—
St. John city (part)	2 942	1 231	0.65	0.65	4 515.8	1 889.5	2 942	—
Sycamore Hills village	722	296	0.14	0.14	5 249.0	2 152.0	722	—
Missouri River township	34 569	12 388	25.28	25.27	1 367.8	490.1	34 569	—
Ballwin city (part)	—	—	0.01	0.01	—	—	—	—
Chesterfield city (part)	3 302	1 254	1.39	1.39	2 382.5	904.8	3 302	—
Country Life Acres village	81	27	0.11	0.11	725.5	241.8	81	—
Creve Coeur city (part)	3 643	1 211	3.07	3.07	1 186.3	394.3	3 643	—
Crystal Lake Park city	457	221	0.10	0.10	4 787.5	2 315.2	457	—
Des Peres city (part)	8 072	2 900	4.21	4.21	1 917.1	688.8	8 072	—
Frontenac city	3 483	1 360	2.85	2.85	1 221.3	476.9	3 483	—
Kirkwood city (part)	—	—	0.03	0.03	—	—	—	—
Manchester city (part)	935	341	0.40	0.40	2 365.9	862.8	935	—
Town and Country city (part)	10 019	3 425	10.02	10.02	999.4	341.7	10 019	—
Westwood village	284	128	0.63	0.63	453.7	204.5	284	—
Normandy township	34 111	14 657	8.65	8.65	3 943.3	1 694.4	34 111	—
Bellerive village	254	98	0.36	0.36	713.0	275.1	254	—
Bel-Nor village	1 598	689	0.63	0.63	2 555.5	1 101.8	1 598	—
Bel-Ridge village (part)	2 834	1 199	0.70	0.70	4 047.8	1 712.5	2 834	—
Berkeley city (part)	3	1	0.01	0.01	436.9	145.6	3	—
Beverly Hills city	603	291	0.09	0.09	6 882.0	3 321.2	603	—
Charlack city (part)	353	154	0.07	0.07	5 167.8	2 254.5	353	—
Cool Valley city (part)	5	3	0.05	0.05	97.7	58.6	5	—
Glen Echo Park village	166	66	0.03	0.03	5 416.5	2 153.6	166	—

Table 36. **Population, Housing Units, Area Measurements, Density, and Inside and Outside Metropolitan Area for Urban Areas: 2000—Con.**

[Density computed using land area. For information on nonsampling error and definitions, see text]

United States Urbanized Area Urban Cluster Puerto Rico			Area measurements in square miles		Average per square mile		Population	
	Population	Housing units	Total area	Land area	Population	Housing units	Inside metropolitan area	Outside metropolitan area
URBANIZED AREA—Con.								
Total (452 urbanized areas)—Con.								
St. Louis, MO—IL—Con.								
St. Louis County (part), MO—Con.								
Normandy township—Con.								
Greendale city	722	343	0.21	0.21	3 480.3	1 653.4	722	—
Hanley Hills village	2 124	939	0.37	0.37	5 721.9	2 529.6	2 124	—
Hillsdale village	1 477	645	0.35	0.35	4 226.3	1 845.6	1 477	—
Jennings city (part)	45	20	0.01	0.01	4 574.2	2 033.0	45	—
Normandy city (part)	2 779	1 347	1.41	1.41	1 968.3	954.1	2 779	—
Northwoods city (part)	4 643	1 823	0.68	0.68	6 862.8	2 694.6	4 643	—
Norwood Court town	1 061	595	0.14	0.14	7 783.2	4 364.8	1 061	—
Overland city (part)	87	34	0.06	0.06	1 483.3	579.7	87	—
Pagedale city (part)	9	2	—	—	4 428.2	984.0	9	—
Pasadena Hills city	1 147	478	0.23	0.23	5 044.0	2 102.0	1 147	—
Pasadena Park village	489	232	0.09	0.09	5 506.5	2 612.5	489	—
Pine Lawn city	4 204	1 709	0.61	0.61	6 942.5	2 822.2	4 204	—
St. John city (part)	219	106	0.11	0.11	2 003.5	969.7	219	—
University City city (part)	—	—	0.01	0.01	—	—	—	—
Uplands Park village	460	181	0.07	0.07	6 904.3	2 716.7	460	—
Velda City city	1 616	670	0.16	0.16	9 872.8	4 093.3	1 616	—
Velda Village Hills village	1 090	451	0.12	0.12	9 235.6	3 821.3	1 090	—
Vinita Park city	1 924	841	0.73	0.73	2 628.7	1 149.0	1 924	—
Vinita Terrace village	292	124	0.06	0.06	4 722.9	2 005.6	292	—
Wellston city (part)	172	48	0.09	0.09	1 931.3	539.0	172	—
Northwest township (part)	29 813	12 680	14.80	14.80	2 014.2	856.7	29 813	—
Bridgeton city (part)	13 712	5 843	7.56	7.56	1 813.2	772.6	13 712	—
Champ village (part)	12	6	0.83	0.83	14.5	7.2	12	—
Hazelwood city (part)	5 931	2 647	2.70	2.70	2 200.5	982.1	5 931	—
Maryland Heights city (part)	10 158	4 184	3.03	3.03	3 348.4	1 379.2	10 158	—
Norwood township	30 104	12 603	7.95	7.94	3 790.6	1 586.9	30 104	—
Bel-Ridge village (part)	231	79	0.03	0.03	8 750.9	2 992.7	231	—
Berkeley city (part)	6 883	2 588	1.96	1.95	3 524.1	1 325.1	6 883	—
Cool Valley city (part)	1 076	429	0.43	0.43	2 499.3	996.5	1 076	—
Country Club Hills city	1 381	557	0.18	0.18	7 761.7	3 130.5	1 381	—
Ferguson city (part)	2 701	1 088	1.03	1.03	2 615.4	1 053.5	2 701	—
Flordell Hills city	931	396	0.11	0.11	8 111.7	3 450.3	931	—
Jennings city (part)	12 060	5 297	2.86	2.86	4 213.4	1 850.6	12 060	—
Kinloch city	449	231	0.73	0.73	616.5	317.2	449	—
Normandy city (part)	2 374	969	0.41	0.41	5 770.4	2 355.3	2 374	—
Northwoods city (part)	—	—	0.03	0.03	—	—	—	—
Oakville township (part)	37 121	13 655	13.47	13.46	2 757.6	1 014.4	37 121	—
Mehlville CDP (part)	4 627	1 832	1.54	1.54	2 998.7	1 187.3	4 627	—
Oakville CDP (part)	32 494	11 823	11.93	11.92	2 726.4	992.0	32 494	—
Queeney township (part)	41 891	16 779	14.06	13.96	3 001.4	1 202.2	41 891	—
Ballwin city (part)	1 974	628	0.46	0.46	4 273.0	1 359.4	1 974	—
Des Peres city (part)	514	168	0.15	0.15	3 434.3	1 122.5	514	—
Manchester city (part)	15 612	6 128	3.64	3.64	4 293.8	1 685.4	15 612	—
Twin Oaks village	362	167	0.26	0.26	1 403.8	647.6	362	—
Valley Park city (part)	6 518	2 744	3.13	3.02	2 156.2	907.7	6 518	—
Winchester city (part)	993	402	0.16	0.16	6 039.7	2 445.1	993	—
St. Ferdinand township (part)	37 493	15 345	11.28	11.28	3 322.9	1 360.0	37 493	—
Bellefontaine Neighbors city (part)	11 271	4 550	4.36	4.36	2 586.1	1 044.0	11 271	—
Glasgow Village CDP	5 234	2 009	0.93	0.93	5 649.3	2 168.4	5 234	—
Jennings city (part)	7	2	0.01	0.01	1 378.5	393.9	7	—
Moline Acres city (part)	—	—	0.01	0.01	—	—	—	—
Riverview village	3 146	1 476	0.83	0.83	3 801.0	1 783.3	3 146	—
Spanish Lake CDP (part)	17 820	7 298	4.92	4.91	3 627.3	1 485.5	17 820	—
Spanish Lake township (part)	35 366	13 497	14.69	14.67	2 410.7	920.0	35 366	—
Black Jack city (part)	3 694	1 445	1.98	1.97	1 872.1	732.3	3 694	—
Florissant city (part)	2 118	986	0.56	0.56	3 805.0	1 771.3	2 118	—
Spanish Lake CDP (part)	3 051	1 364	1.23	1.23	2 490.0	1 113.2	3 051	—
Tesson Ferry township (part)	37 765	15 787	21.01	21.01	1 797.5	751.4	37 765	—
Concord CDP (part)	8 375	3 418	2.79	2.79	3 000.4	1 224.5	8 375	—
Mehlville CDP (part)	9 369	4 321	2.15	2.15	4 349.6	2 006.0	9 369	—
Oakville CDP (part)	2 497	851	1.03	1.03	2 419.0	824.4	2 497	—
Sappington CDP (part)	760	463	0.60	0.60	1 264.8	770.5	760	—
Sunset Hills city (part)	3 225	1 302	5.53	5.53	583.5	235.6	3 225	—
University township	31 446	13 832	6.30	6.30	4 994.2	2 196.8	31 446	—
Clayton city (part)	—	—	—	—	—	—	—	—
Pagedale city (part)	3 607	1 406	1.20	1.20	3 001.4	1 169.9	3 607	—
University City city (part)	25 525	11 499	4.28	4.28	5 964.6	2 687.0	25 525	—
Wellston city (part)	2 288	913	0.81	0.81	2 820.6	1 125.5	2 288	—
St. Louis city (part), MO	348 189	176 354	61.92	61.92	5 622.9	2 847.9	348 189	—
Salem, OR	207 229	81 211	69.35	69.22	2 993.9	1 173.3	207 229	—
In central place	136 836	53 783	41.59	41.55	3 293.5	1 294.5	136 836	—
Salem city (part)	136 836	53 783	41.59	41.55	3 293.5	1 294.5	136 836	—
Not in central place	70 393	27 428	27.76	27.67	2 544.0	991.3	70 393	—
Marion County (part)	187 276	72 918	58.68	58.56	3 198.3	1 245.3	187 276	—
Salem CCD (part)	187 276	72 918	58.68	58.56	3 198.3	1 245.3	187 276	—
Four Corners CDP (part)	13 920	5 402	2.70	2.70	5 156.2	2 001.0	13 920	—
Hayesville CDP	18 222	6 951	3.93	3.93	4 635.7	1 768.3	18 222	—
Keizer city (part)	32 203	12 774	7.24	7.19	4 477.3	1 776.0	32 203	—
Labish Village CDP	376	101	0.06	0.06	6 712.1	1 803.0	376	—
Salem city (part)	118 952	46 288	36.38	36.33	3 274.0	1 274.0	118 952	—
Turner city (part)	1 174	509	1.02	1.00	1 173.0	508.6	1 174	—
Polk County (part)	19 953	8 293	10.67	10.66	1 871.5	777.8	19 953	—
Salem CCD (part)	19 953	8 293	10.67	10.66	1 871.5	777.8	19 953	—
Eola CDP (part)	49	36	0.06	0.06	833.7	612.5	49	—
Salem city (part)	17 884	7 495	5.21	5.21	3 430.0	1 437.5	17 884	—

Table 36. **Population, Housing Units, Area Measurements, Density, and Inside and Outside Metropolitan Area for Urban Areas: 2000—Con.**

[Density computed using land area. For information on nonsampling error and definitions, see text]

United States Urbanized Area Urban Cluster Puerto Rico			Area measurements in square miles		Average per square mile		Population	
	Population	Housing units	Total area	Land area	Population	Housing units	Inside metropolitan area	Outside metropolitan area
URBANIZED AREA—Con.								
Total (452 urbanized areas)—Con.								
Salinas, CA	179 173	48 409	44.92	44.90	3 990.7	1 078.2	179 173	—
In central place	151 045	39 653	16.42	16.42	9 199.4	2 415.1	151 045	—
Salinas city (part)	151 045	39 653	16.42	16.42	9 199.4	2 415.1	151 045	—
Not in central place	28 128	8 756	28.50	28.48	987.7	307.5	28 128	—
Monterey County (part)	179 173	48 409	44.92	44.90	3 990.7	1 078.2	179 173	—
Castroville CCD (part)	15 783	4 675	12.57	12.56	1 256.8	372.3	15 783	—
Castroville CDP	6 724	1 462	1.01	1.01	6 656.1	1 447.2	6 724	—
Elkhorn CDP (part)	1 266	431	2.36	2.36	537.1	182.9	1 266	—
Prunedale CDP (part)	7 793	2 782	9.19	9.18	849.0	303.1	7 793	—
Pajaro CCD (part)	1 476	462	2.28	2.28	647.2	202.6	1 476	—
Prunedale CDP (part)	1 476	462	2.28	2.28	647.2	202.6	1 476	—
Salinas CCD (part)	157 869	41 717	26.86	26.86	5 876.7	1 552.9	157 869	—
Boronda CDP	1 325	332	0.57	0.57	2 336.4	585.4	1 325	—
Prunedale CDP (part)	3 417	1 162	4.13	4.13	827.1	281.3	3 417	—
Salinas city (part)	151 045	39 653	16.42	16.42	9 199.4	2 415.1	151 045	—
Toro CCD (part)	4 045	1 555	3.21	3.20	1 265.8	486.6	4 045	—
Salisbury, MD—DE	59 426	23 824	43.27	42.94	1 383.9	554.8	—	59 426
In central place	23 606	9 555	8.26	8.17	2 890.1	1 169.8	—	23 606
Salisbury city, (part) MD	23 606	9 555	8.26	8.17	2 890.1	1 169.8	—	23 606
Not in central place	35 820	14 269	35.01	34.77	1 030.1	410.4	—	35 820
Delaware	1 440	606	0.55	0.55	2 600.0	1 094.2	—	1 440
Not in central place	1 440	606	0.55	0.55	2 600.0	1 094.2	—	1 440
Maryland	57 986	23 218	42.71	42.39	1 368.0	547.8	—	57 986
In central place	23 606	9 555	8.26	8.17	2 890.1	1 169.8	—	23 606
Not in central place	34 380	13 663	34.45	34.22	1 004.7	399.3	—	34 380
Sussex County (part), DE	1 440	606	0.55	0.55	2 600.0	1 094.2	—	1 440
Laurel-Delmar CCD (part)	1 440	606	0.55	0.55	2 600.0	1 094.2	—	1 440
Delmar town (part)	1 361	576	0.49	0.49	2 778.7	1 176.0	—	1 361
Wicomico County (part), MD	57 986	23 218	42.71	42.39	1 368.0	547.8	—	57 986
District 2, Quantico (part)	740	256	0.49	0.49	1 499.5	518.7	—	740
District 5, Parsons (part)	17 534	7 285	11.05	10.93	1 603.7	666.3	—	17 534
Delmar town (part)	8	3	0.22	0.22	36.2	13.6	—	8
Salisbury city (part)	8 250	3 497	3.30	3.29	2 510.4	1 064.1	—	8 250
District 8, Nutters (part)	4 440	1 735	7.27	7.20	617.1	241.1	—	4 440
Fruitland city (part)	—	—	—	—	—	—	—	—
Salisbury city (part)	741	376	0.40	0.38	1 969.9	999.6	—	741
District 9, Salisbury (part)	13 579	5 095	10.98	10.92	1 243.5	466.6	—	13 579
Salisbury city (part)	3 855	1 618	1.88	1.85	2 078.6	872.4	—	3 855
District 11, Delmar (part)	3 098	1 293	3.70	3.70	837.1	349.4	—	3 098
Delmar town (part)	1 837	799	0.70	0.70	2 633.5	1 145.5	—	1 837
Salisbury city (part)	—	—	0.05	0.05	—	—	—	—
District 13, Camden (part)	13 700	5 394	3.98	3.95	3 466.3	1 364.8	—	13 700
Salisbury city (part)	10 582	3 940	2.48	2.48	4 273.1	1 591.0	—	10 582
District 16, Fruitland (part)	4 895	2 160	5.24	5.19	943.0	416.1	—	4 895
Fruitland city (part)	3 683	1 553	2.82	2.81	1 311.7	553.1	—	3 683
Salisbury city (part)	178	124	0.15	0.12	1 424.8	992.6	—	178
Salt Lake City, UT	887 650	306 688	230.79	230.72	3 847.3	1 329.3	887 650	—
In central place	502 686	175 142	120.43	120.36	4 176.4	1 455.1	502 686	—
Salt Lake City city (part)	180 157	76 489	44.78	44.78	4 023.5	1 708.2	180 157	—
Sandy city (part)	88 177	26 503	21.18	21.18	4 163.6	1 251.4	88 177	—
Taylorsville city	57 439	19 159	10.68	10.68	5 376.1	1 793.2	57 439	—
West Jordan city (part)	68 201	19 559	19.77	19.77	3 449.6	989.3	68 201	—
West Valley City city (part)	108 712	33 432	24.01	23.95	4 538.6	1 395.7	108 712	—
Not in central place	384 964	131 546	110.37	110.36	3 488.3	1 192.0	384 964	—
Salt Lake County (part)	887 650	306 688	230.79	230.72	3 847.3	1 329.3	887 650	—
Bingham CCD (part)	18 577	4 954	7.01	7.01	2 649.9	706.7	18 577	—
Herriman town (part)	1 051	322	0.72	0.72	1 457.6	446.6	1 051	—
Riverton city (part)	1 847	545	0.97	0.97	1 904.1	561.9	1 847	—
South Jordan city (part)	811	237	0.16	0.16	5 018.4	1 466.5	811	—
West Jordan city (part)	14 413	3 723	4.65	4.65	3 101.5	801.1	14 413	—
Cottonwood CCD (part)	3 675	1 267	2.04	2.04	1 803.8	621.9	3 675	—
Cottonwood Heights CDP (part)	2 102	761	1.30	1.30	1 618.8	586.1	2 102	—
Granite CDP (part)	468	154	0.15	0.15	3 131.0	1 030.3	468	—
Holladay city (part)	475	150	0.17	0.17	2 745.1	866.9	475	—
Little Cottonwood Creek Valley CDP (part)	533	180	0.39	0.39	1 349.4	455.7	533	—
Sandy city (part)	91	20	0.02	0.02	4 255.8	935.3	91	—
Emigration CCD (part)	7 141	2 659	3.61	3.61	1 980.3	737.4	7 141	—
Holladay city (part)	232	68	0.52	0.52	444.3	130.2	232	—
Mount Olympus CDP (part)	6 857	2 576	2.71	2.71	2 532.2	951.3	6 857	—
Magna CCD (part)	22 641	6 745	5.34	5.34	4 241.3	1 263.5	22 641	—
Magna CDP (part)	22 641	6 745	5.02	5.02	4 511.1	1 343.9	22 641	—
West Valley City city (part)	—	—	0.03	0.03	—	—	—	—
Salt Lake City CCD (part)	835 616	291 063	212.80	212.73	3 928.1	1 368.2	835 616	—
Bluffdale city (part)	3 934	940	3.28	3.28	1 198.9	286.5	3 934	—
Canyon Rim CDP	10 428	4 091	2.07	2.07	5 033.6	1 974.7	10 428	—
Cottonwood Heights CDP (part)	25 375	9 131	5.03	5.03	5 048.0	1 816.5	25 375	—
Cottonwood West CDP	18 727	8 248	4.02	4.02	4 655.4	2 050.4	18 727	—
Draper city (part)	23 578	6 088	11.81	11.81	1 997.1	515.7	23 578	—
East Millcreek CDP	21 385	7 707	4.45	4.45	4 801.6	1 730.5	21 385	—
Granite CDP (part)	1 511	462	0.87	0.87	1 733.6	530.0	1 511	—
Holladay city (part)	13 806	5 105	4.45	4.45	3 103.6	1 147.6	13 806	—
Kearns CDP	33 659	9 413	4.81	4.81	6 994.1	1 956.0	33 659	—
Little Cottonwood Creek Valley CDP (part)	6 688	2 125	2.21	2.21	3 031.9	963.3	6 688	—
Midvale city	27 029	10 730	5.84	5.84	4 627.4	1 837.0	27 029	—
Millcreek CDP	30 377	13 403	4.93	4.93	6 160.5	2 718.1	30 377	—
Murray city	34 024	13 327	9.61	9.61	3 542.3	1 387.5	34 024	—
Oquirrh CDP (part)	10 390	2 728	1.56	1.56	6 641.8	1 743.9	10 390	—
Riverton city (part)	23 002	5 959	10.25	10.25	2 243.7	581.3	23 002	—

Table 36. **Population, Housing Units, Area Measurements, Density, and Inside and Outside Metropolitan Area for Urban Areas: 2000—Con.**

[Density computed using land area. For information on nonsampling error and definitions, see text]

United States Urbanized Area Urban Cluster Puerto Rico			Area measurements in square miles		Average per square mile		Population	
	Population	Housing units	Total area	Land area	Population	Housing units	Inside metropolitan area	Outside metropolitan area
URBANIZED AREA—Con.								
Total (452 urbanized areas)—Con.								
Salt Lake City, UT—Con.								
Salt Lake County (part)—Con.								
Salt Lake City CCD (part)—Con.								
Salt Lake City city (part)	180 157	76 489	44.78	44.78	4 023.5	1 708.2	180 157	—
Sandy city (part)	88 086	26 483	21.16	21.16	4 163.5	1 251.8	88 086	—
South Jordan city (part)	28 115	7 341	11.69	11.69	2 406.0	628.2	28 115	—
South Salt Lake city	22 038	8 742	6.91	6.91	3 190.8	1 265.7	22 038	—
Taylorsville city	57 439	19 159	10.68	10.68	5 376.1	1 793.2	57 439	—
West Jordan city (part)	53 788	15 836	15.12	15.12	3 556.5	1 047.1	53 788	—
West Valley City city (part)	108 712	33 432	23.98	23.92	4 544.5	1 397.6	108 712	—
White City CDP	5 988	1 834	0.87	0.87	6 912.5	2 117.2	5 988	—
San Angelo, TX	87 969	37 558	45.65	45.61	1 928.9	823.5	87 969	—
In central place	86 545	36 940	41.59	41.56	2 082.7	888.9	86 545	—
San Angelo city (part)	86 545	36 940	41.59	41.56	2 082.7	888.9	86 545	—
Not in central place	1 424	618	4.05	4.05	351.4	152.5	1 424	—
Tom Green County (part)	87 969	37 558	45.65	45.61	1 928.9	823.5	87 969	—
San Angelo CCD (part)	75 387	31 759	34.01	33.97	2 219.3	934.9	75 387	—
San Angelo city (part)	74 520	31 369	32.24	32.20	2 314.3	974.2	74 520	—
West Tom Green CCD (part)	12 582	5 799	11.64	11.64	1 081.1	498.3	12 582	—
San Angelo city (part)	12 025	5 571	9.35	9.35	1 285.4	595.5	12 025	—
San Antonio, TX	1 327 554	497 783	408.39	407.56	3 257.3	1 221.4	1 327 554	—
In central place	1 136 665	430 060	317.81	317.07	3 584.9	1 356.4	1 136 665	—
San Antonio city (part)	1 136 665	430 060	317.81	317.07	3 584.9	1 356.4	1 136 665	—
Not in central place	190 889	67 723	90.58	90.49	2 109.5	748.4	190 889	—
Bexar County (part)	1 305 612	489 590	395.74	394.91	3 306.1	1 239.7	1 305 612	—
San Antonio CCD (part)	1 295 456	486 929	388.54	387.73	3 341.1	1 255.8	1 295 456	—
Alamo Heights city	7 319	3 460	1.85	1.85	3 964.9	1 874.4	7 319	—
Balcones Heights city	3 016	1 539	0.65	0.65	4 674.6	2 385.4	3 016	—
Castle Hills city	4 202	1 930	2.48	2.48	1 694.1	778.1	4 202	—
China Grove town (part)	650	214	0.82	0.82	795.0	261.8	650	—
Converse city (part)	11 488	4 002	5.33	5.33	2 156.9	751.4	11 488	—
Helotes city (part)	1 960	709	1.42	1.42	1 379.8	499.1	1 960	—
Hill Country Village city	1 028	349	2.18	2.18	471.5	160.1	1 028	—
Hollywood Park town	2 983	1 222	1.47	1.47	2 027.3	830.5	2 983	—
Kirby city	8 673	3 137	1.90	1.87	4 641.1	1 678.7	8 673	—
Lackland AFB CDP (part)	6 231	—	1.84	1.84	3 384.5	—	6 231	—
Leon Valley city	9 239	3 672	3.41	3.41	2 708.0	1 076.3	9 239	—
Live Oak city (part)	9 039	3 465	3.42	3.39	2 666.5	1 022.2	9 039	—
Olmos Park city	2 343	1 131	0.61	0.61	3 860.1	1 863.3	2 343	—
San Antonio city (part)	1 136 335	429 934	317.56	316.83	3 586.6	1 357.0	1 136 335	—
Schertz city (part)	578	227	0.40	0.40	1 440.8	565.9	578	—
Selma city (part)	446	153	0.86	0.86	519.3	178.1	446	—
Shavano Park city	1 754	652	1.77	1.77	990.9	368.3	1 754	—
Terrell Hills city	5 019	2 011	1.66	1.66	3 032.6	1 215.1	5 019	—
Timberwood Park CDP (part)	3 494	1 171	3.62	3.62	964.1	323.1	3 494	—
Universal City city	14 849	6 331	5.65	5.65	2 628.2	1 120.5	14 849	—
Windcrest city	5 105	2 297	1.82	1.82	2 808.9	1 263.9	5 105	—
Southeast Bexar CCD (part)	571	214	1.02	1.02	558.2	209.2	571	—
China Grove town (part)	158	58	0.76	0.76	207.4	76.1	158	—
San Antonio city (part)	330	126	0.12	0.12	2 774.7	1 059.4	330	—
West Bexar CCD (part)	9 585	2 447	6.18	6.16	1 557.0	397.5	9 585	—
Helotes city (part)	2 209	773	2.14	2.14	1 033.7	361.7	2 209	—
San Antonio city (part)	—	—	0.13	0.13	—	—	—	—
Comal County (part)	1 459	560	1.96	1.96	742.8	285.1	1 459	—
New Braunfels CCD (part)	1 459	560	1.96	1.96	742.8	285.1	1 459	—
Garden Ridge city (part)	1 459	560	1.49	1.49	980.5	376.4	1 459	—
Schertz city (part)	—	—	0.48	0.48	—	—	—	—
Guadalupe County (part)	20 483	7 633	10.68	10.68	1 917.6	714.6	20 483	—
Guadalupe Southwest CCD (part)	87	33	0.07	0.07	1 221.2	463.2	87	—
Schertz-Cibola CCD (part)	20 396	7 600	10.61	10.61	1 922.3	716.3	20 396	—
Cibola city (part)	2 807	1 081	2.20	2.20	1 276.1	491.4	2 807	—
Schertz city (part)	17 055	6 328	7.10	7.10	2 402.0	891.2	17 055	—
Selma city (part)	8	3	—	—	4 313.1	1 617.4	8	—
San Diego, CA	2 674 436	989 394	786.35	782.29	3 418.7	1 264.7	2 674 436	—
In central place	2 216 943	830 219	438.48	435.14	5 094.8	1 907.9	2 216 943	—
Carlsbad city (part)	76 452	33 106	25.18	24.18	3 161.1	1 368.9	76 452	—
Chula Vista city (part)	171 957	58 980	28.72	28.64	6 004.0	2 059.3	171 957	—
El Cajon city	94 869	35 190	14.57	14.57	6 510.6	2 415.0	94 869	—
Encinitas city (part)	57 606	23 706	18.43	17.88	3 221.9	1 325.9	57 606	—
Escondido city (part)	131 853	44 494	26.37	26.30	5 013.8	1 691.9	131 853	—
La Mesa city	54 749	24 943	9.29	9.26	5 909.9	2 692.5	54 749	—
National City city (part)	54 260	15 422	7.39	7.39	7 343.8	2 087.3	54 260	—
Oceanside city (part)	160 163	59 353	34.84	34.61	4 628.1	1 715.1	160 163	—
San Diego city (part)	1 218 359	468 067	225.63	224.48	5 427.6	2 065.2	1 218 359	—
San Marcos city (part)	53 888	18 332	16.41	16.41	3 284.8	1 117.4	53 888	—
Santee city (part)	52 975	18 833	14.73	14.51	3 650.0	1 297.6	52 975	—
Vista city (part)	89 812	29 793	16.91	16.91	5 311.1	1 761.8	89 812	—
Not in central place	457 493	159 175	347.87	347.15	1 317.9	458.5	457 493	—
San Diego County (part)	2 674 436	989 394	786.35	782.29	3 418.7	1 264.7	2 674 436	—
Alpine CCD (part)	10 845	4 110	8.19	8.18	1 325.5	502.3	10 845	—
Alpine CDP (part)	10 806	4 094	8.12	8.12	1 331.3	504.4	10 806	—
Fallbrook CCD (part)	36 024	12 602	27.17	27.11	1 328.8	464.8	36 024	—
Bonsall CDP (part)	1 647	715	1.50	1.50	1 100.0	477.5	1 647	—
Fallbrook CDP (part)	27 819	9 116	12.89	12.85	2 165.7	709.7	27 819	—
Jamul CCD (part)	5 014	1 475	6.30	6.30	795.9	234.1	5 014	—
Chula Vista city (part)	145	41	0.07	0.07	2 062.3	583.1	145	—
Jamul CDP (part)	4 408	1 295	5.15	5.15	855.9	251.4	4 408	—
Rancho San Diego CDP (part)	76	24	0.61	0.61	125.5	39.6	76	—

Table 36. **Population, Housing Units, Area Measurements, Density, and Inside and Outside Metropolitan Area for Urban Areas: 2000—Con.**

[Density computed using land area. For information on nonsampling error and definitions, see text]

United States Urbanized Area Urban Cluster Puerto Rico			Area measurements in square miles		Average per square mile		Population	
	Population	Housing units	Total area	Land area	Population	Housing units	Inside metropolitan area	Outside metropolitan area
URBANIZED AREA—Con.								
Total (452 urbanized areas)—Con.								
San Diego, CA—Con.								
San Diego County (part)—Con.								
Oceanside-Escondido CCD (part)	543 179	196 612	146.58	145.76	3 726.4	1 348.8	543 179	—
Bonsall CDP (part)	—	—	0.02	0.02	—	—	—	—
Camp Pendleton South CDP (part)	—	—	—	—	—	—	—	—
Carlsbad city (part)	72 083	31 620	22.85	22.35	3 224.9	1 414.6	72 083	—
Escondido city (part)	131 853	44 494	26.37	26.30	5 013.8	1 691.9	131 853	—
Lake San Marcos CDP (part)	4 138	2 455	1.80	1.80	2 298.9	1 363.9	4 138	—
Oceanside city (part)	160 163	59 353	34.84	34.61	4 628.1	1 715.1	160 163	—
San Diego city (part)	35	11	0.96	0.96	36.6	11.5	35	—
San Marcos city (part)	53 888	18 332	16.41	16.41	3 284.8	1 117.4	53 888	—
Vista city (part)	89 812	29 793	16.91	16.91	5 311.1	1 761.8	89 812	—
Pendleton CCD (part)	34 949	6 347	163.92	163.65	213.6	38.8	34 949	—
Camp Pendleton North CDP (part)	8 197	1 502	8.33	8.13	1 008.3	184.8	8 197	—
Camp Pendleton South CDP (part)	8 854	2 207	3.85	3.84	2 308.4	575.4	8 854	—
San Diego CCD (part)	2 042 919	767 633	432.20	429.28	4 758.9	1 788.2	2 042 919	—
Bonita CDP (part)	12 401	4 281	4.90	4.90	2 533.3	874.5	12 401	—
Bostonia CDP	15 169	5 819	1.94	1.94	7 810.2	2 996.1	15 169	—
Carlsbad city (part)	4 369	1 486	2.33	1.83	2 383.7	810.8	4 369	—
Casa de Oro-Mount Helix CDP	18 874	7 140	6.84	6.84	2 760.1	1 044.1	18 874	—
Chula Vista city (part)	171 812	58 939	28.65	28.57	6 013.7	2 063.0	171 812	—
Coronado city (part)	24 100	9 494	7.72	7.72	3 121.9	1 229.8	24 100	—
Crest CDP (part)	1 870	672	1.38	1.38	1 357.3	487.7	1 870	—
Del Mar city (part)	4 389	2 557	1.71	1.69	2 599.6	1 514.5	4 389	—
El Cajon city	94 869	35 190	14.57	14.57	6 510.6	2 415.0	94 869	—
Encinitas city (part)	57 606	23 706	18.43	17.88	3 221.9	1 325.9	57 606	—
Fairbanks Ranch CDP (part)	1 261	419	1.32	1.32	952.1	316.4	1 261	—
Granite Hills CDP	3 246	1 058	2.90	2.90	1 118.1	364.4	3 246	—
Harbison Canyon CDP (part)	1 585	559	1.02	1.02	1 551.8	547.3	1 585	—
Imperial Beach city (part)	26 992	9 739	3.60	3.60	7 499.7	2 706.0	26 992	—
Lakeside CDP (part)	19 491	7 024	5.49	5.19	3 757.0	1 353.9	19 491	—
La Mesa city	54 749	24 943	9.29	9.26	5 909.9	2 692.5	54 749	—
La Presa CDP (part)	32 721	10 236	5.60	5.60	5 843.6	1 828.0	32 721	—
Lemon Grove city	24 918	8 722	3.80	3.80	6 557.3	2 295.2	24 918	—
National City city (part)	54 260	15 422	7.39	7.39	7 343.8	2 087.3	54 260	—
Poway city (part)	46 610	15 268	19.88	19.88	2 344.9	768.1	46 610	—
Rancho San Diego CDP (part)	20 070	7 202	8.10	8.10	2 477.7	889.1	20 070	—
Rancho Santa Fe CDP (part)	2 989	1 229	5.53	5.53	541.0	222.4	2 989	—
San Diego city (part)	1 218 324	468 056	224.68	223.52	5 450.6	2 094.0	1 218 324	—
Santee city (part)	52 975	18 833	14.73	14.51	3 650.0	1 297.6	52 975	—
Solana Beach city (part)	12 979	6 456	3.53	3.53	3 678.7	1 829.9	12 979	—
Spring Valley CDP (part)	26 663	9 291	7.24	7.23	3 685.4	1 284.2	26 663	—
Winter Gardens CDP	19 771	7 423	4.46	4.46	4 435.1	1 665.1	19 771	—
Valley Center CCD (part)	1 506	615	1.99	1.99	755.4	308.5	1 506	—
Hidden Meadows CDP (part)	1 490	609	1.85	1.85	805.6	329.3	1 490	—
Sandusky, OH	50 693	23 077	29.65	29.29	1 730.6	787.8	—	50 693
In central place	27 843	13 322	9.56	9.54	2 918.2	1 396.3	—	27 843
Sandusky city (part)	27 843	13 322	9.56	9.54	2 918.2	1 396.3	—	27 843
Not in central place	22 850	9 755	20.09	19.75	1 156.9	493.9	—	22 850
Erie County (part)	50 693	23 077	29.65	29.29	1 730.6	787.8	—	50 693
Berlin township (part)	30	15	0.04	0.04	684.1	342.0	—	30
Huron township (part)	9 253	4 289	6.68	6.58	1 406.3	651.8	—	9 253
Huron city (part)	7 889	3 808	4.24	4.14	1 905.0	919.5	—	7 889
Margaretta township (part)	2 455	1 060	5.19	4.96	494.9	213.7	—	2 455
Bay View village (part)	692	351	0.28	0.28	2 496.9	1 266.5	—	692
Castalia village (part)	786	328	0.64	0.63	1 247.2	520.5	—	786
Perkins township (part)	11 112	4 391	8.19	8.17	1 360.7	537.7	—	11 112
Fairview Lanes CDP	1 015	399	0.37	0.37	2 779.2	1 092.5	—	1 015
Sandusky South CDP	6 599	2 341	4.29	4.27	1 546.9	548.8	—	6 599
Sandusky city (part)	27 843	13 322	9.56	9.54	2 918.2	1 396.3	—	27 843
San Francisco—Oakland, CA	2 995 769	1 173 640	429.75	427.70	7 004.3	2 744.1	2 995 769	—
In central place	2 325 117	923 499	269.84	268.58	8 657.1	3 438.5	2 325 117	—
Alameda city (part)	72 233	31 644	10.79	10.71	6 746.5	2 955.5	72 233	—
Berkeley city (part)	102 743	46 875	10.53	10.46	9 823.3	4 481.8	102 743	—
Castro Valley CDP (part)	57 292	22 003	14.43	14.41	3 976.2	1 527.1	57 292	—
Daly City city	103 621	31 311	7.56	7.56	13 703.8	4 140.9	103 621	—
Fremont city (part)	200 523	68 585	30.30	30.20	6 640.4	2 271.2	200 523	—
Hayward city (part)	139 812	45 856	20.28	20.28	6 893.2	2 260.9	139 812	—
Oakland city (part)	399 356	157 450	54.73	54.48	7 330.5	2 890.1	399 356	—
Redwood City city (part)	75 394	28 919	13.87	13.75	5 484.4	2 103.7	75 394	—
Richmond city (part)	98 287	35 737	15.77	15.73	6 247.3	2 271.5	98 287	—
San Francisco city (part)	776 733	346 527	47.06	46.49	16 709.0	7 454.4	776 733	—
San Leandro city (part)	79 452	31 334	13.13	13.13	6 053.0	2 387.2	79 452	—
San Mateo city (part)	92 482	38 249	12.22	12.22	7 569.5	3 130.6	92 482	—
South San Francisco city (part)	60 552	20 138	9.02	9.02	6 712.8	2 232.5	60 552	—
Union City city (part)	66 637	18 871	10.15	10.15	6 562.6	1 858.5	66 637	—
Not in central place	670 652	250 141	159.91	159.13	4 214.6	1 572.0	670 652	—
Alameda County (part)	1 267 936	476 643	186.61	186.03	6 815.7	2 562.2	1 267 936	—
Alameda CCD (part)	72 233	31 644	10.79	10.71	6 746.5	2 955.5	72 233	—
Alameda city (part)	72 233	31 644	10.79	10.71	6 746.5	2 955.5	72 233	—
Berkeley CCD (part)	119 187	54 123	12.23	12.16	9 799.7	4 450.1	119 187	—
Albany city (part)	16 444	7 248	1.70	1.70	9 665.4	4 260.2	16 444	—
Berkeley city (part)	102 743	46 875	10.53	10.46	9 823.3	4 481.8	102 743	—
Fremont CCD (part)	308 612	100 233	46.23	46.10	6 693.8	2 174.0	308 612	—
Fremont city (part)	200 523	68 585	30.30	30.20	6 640.4	2 271.2	200 523	—
Newark city (part)	42 471	13 150	6.17	6.15	6 909.6	2 139.4	42 471	—
Union City city (part)	65 618	18 498	9.76	9.76	6 722.8	1 895.2	65 618	—
Hayward CCD (part)	350 714	125 060	59.63	59.58	5 886.3	2 099.0	350 714	—

Table 36. Population, Housing Units, Area Measurements, Density, and Inside and Outside Metropolitan Area for Urban Areas: 2000—Con.

[Density computed using land area. For information on nonsampling error and definitions, see text]

United States Urbanized Area Urban Cluster Puerto Rico			Area measurements in square miles		Average per square mile		Population	
	Population	Housing units	Total area	Land area	Population	Housing units	Inside metropolitan area	Outside metropolitan area
URBANIZED AREA—Con.								
Total (452 urbanized areas)—Con.								
San Francisco—Oakland, CA—Con.								
Alameda County (part)—Con.								
Hayward CCD (part)—Con.								
Ashland CDP	20 793	7 372	1.84	1.84	11 284.9	4 001.0	20 793	—
Castro Valley CDP (part)	57 292	22 003	14.41	14.41	3 976.2	1 527.1	57 292	—
Cherryland CDP	13 837	4 823	1.17	1.17	11 859.2	4 133.6	13 837	—
Fairview CDP (part)	9 437	3 335	2.72	2.70	3 498.9	1 236.5	9 437	—
Hayward city (part)	139 812	45 856	20.28	20.28	6 893.2	2 260.9	139 812	—
San Leandro city (part)	79 452	31 334	13.12	13.12	6 053.9	2 387.5	79 452	—
San Lorenzo CDP (part)	21 898	7 609	2.77	2.77	7 893.4	2 742.7	21 898	—
Union City city (part)	1 019	373	0.39	0.39	2 589.6	947.9	1 019	—
Oakland CCD (part)	417 190	165 583	57.73	57.48	7 258.3	2 880.8	417 190	—
Emeryville city (part)	6 882	4 274	1.22	1.22	5 646.2	3 506.5	6 882	—
Oakland city (part)	399 356	157 450	54.73	54.48	7 330.5	2 890.1	399 356	—
Piedmont city	10 952	3 859	1.69	1.69	6 488.7	2 286.3	10 952	—
San Leandro city (part)	—	—	—	—	—	—	—	—
Contra Costa County (part)	236 077	85 502	41.07	41.02	5 755.0	2 084.4	236 077	—
Briones CCD (part)	5 163	1 734	1.75	1.75	2 951.6	991.3	5 163	—
Hercules city (part)	3 924	1 324	1.15	1.15	3 418.2	1 153.3	3 924	—
Kensington CDP (part)	79	34	0.13	0.13	620.9	267.2	79	—
Richmond city (part)	987	307	0.23	0.23	4 315.5	1 342.3	987	—
West Contra Costa CCD (part)	230 914	83 768	39.32	39.27	5 879.9	2 133.0	230 914	—
Bayview-Montalvin CDP (part)	5 004	1 476	0.64	0.64	7 845.0	2 314.0	5 004	—
East Richmond Heights CDP (part)	3 357	1 406	0.55	0.55	6 132.4	2 568.4	3 357	—
El Cerrito city	23 171	10 462	3.65	3.65	6 356.5	2 870.1	23 171	—
El Sobrante CDP (part)	12 258	4 802	2.75	2.75	4 455.7	1 745.5	12 258	—
Hercules city (part)	15 559	5 220	4.37	4.37	3 559.3	1 194.1	15 559	—
Kensington CDP (part)	4 818	2 194	0.91	0.90	5 351.1	2 436.8	4 818	—
Pinole city (part)	18 889	6 772	4.90	4.89	3 863.7	1 385.2	18 889	—
Richmond city (part)	97 300	35 430	15.54	15.50	6 275.8	2 285.2	97 300	—
Rodeo CDP (part)	8 150	2 827	1.87	1.87	4 362.2	1 513.1	8 150	—
Rollingwood CDP	2 900	757	0.21	0.21	14 036.3	3 664.0	2 900	—
San Pablo city	30 215	9 340	2.58	2.58	11 726.9	3 625.0	30 215	—
Tara Hills CDP	5 332	1 817	0.78	0.78	6 819.4	2 323.9	5 332	—
San Francisco County (part)	776 733	346 527	47.06	46.49	16 709.0	7 454.4	776 733	—
San Francisco CCD (part)	776 733	346 527	47.06	46.49	16 709.0	7 454.4	776 733	—
San Francisco city (part)	776 733	346 527	47.06	46.49	16 709.0	7 454.4	776 733	—
San Mateo County (part)	675 489	248 871	147.81	147.00	4 595.2	1 693.0	675 489	—
San Mateo CCD (part)	372 639	142 875	88.11	87.47	4 260.0	1 633.3	372 639	—
Atherton town	7 194	2 505	4.93	4.90	1 467.6	511.0	7 194	—
Belmont city (part)	25 123	10 577	4.53	4.52	5 558.3	2 340.1	25 123	—
Burlingame city (part)	139	57	0.01	0.01	10 475.1	4 295.5	139	—
East Palo Alto city (part)	29 506	7 091	2.55	2.55	11 585.5	2 784.3	29 506	—
Emerald Lake Hills CDP	3 899	1 466	1.18	1.18	3 312.1	1 245.3	3 899	—
Foster City city (part)	28 803	12 009	4.17	3.76	7 664.4	3 195.6	28 803	—
Highlands-Baywood Park CDP	4 210	1 548	1.80	1.80	2 340.1	860.4	4 210	—
Hillsborough town (part)	10 822	3 803	6.22	6.22	1 739.5	611.3	10 822	—
Menlo Park city (part)	30 785	12 714	10.13	10.13	3 040.1	1 255.5	30 785	—
North Fair Oaks CDP	15 440	4 059	1.17	1.17	13 221.9	3 475.9	15 440	—
Portola Valley town (part)	3 569	1 280	3.87	3.87	922.3	330.8	3 569	—
Redwood City city (part)	75 394	28 919	13.87	13.75	5 484.4	2 103.7	75 394	—
San Carlos city (part)	27 718	11 691	5.92	5.92	4 685.1	1 976.1	27 718	—
San Mateo city (part)	92 482	38 249	12.22	12.22	7 569.5	3 130.6	92 482	—
West Menlo Park CDP	3 629	1 451	0.50	0.50	7 299.8	2 918.7	3 629	—
Woodside town (part)	4 104	1 532	6.04	6.04	679.4	253.6	4 104	—
South San Francisco CCD (part)	302 850	105 996	59.70	59.53	5 087.7	1 780.7	302 850	—
Brisbane city (part)	3 597	1 831	3.46	3.32	1 083.6	551.6	3 597	—
Broadmoor CDP	4 026	1 295	0.45	0.45	8 998.9	2 894.6	4 026	—
Burlingame city (part)	28 019	12 812	4.32	4.32	6 484.0	2 964.9	28 019	—
Colma town	1 191	342	1.91	1.91	624.6	179.4	1 191	—
Daly City city	103 621	31 311	7.56	7.56	13 703.8	4 140.9	103 621	—
Hillsborough town (part)	3	1	—	—	664.9	221.6	3	—
Millbrae city (part)	20 718	8 113	3.19	3.19	6 490.6	2 541.7	20 718	—
Pacifica city (part)	38 390	14 245	12.62	12.59	3 049.4	1 131.5	38 390	—
San Bruno city (part)	40 165	14 980	5.45	5.45	7 372.3	2 749.6	40 165	—
South San Francisco city (part)	60 552	20 138	9.02	9.02	6 712.8	2 232.5	60 552	—
Santa Clara County (part)	39 534	16 097	7.20	7.16	5 518.4	2 246.9	39 534	—
San Jose CCD (part)	39 532	16 096	7.07	7.03	5 622.3	2 289.2	39 532	—
Palo Alto city (part)	26 217	12 781	4.28	4.28	6 119.4	2 983.3	26 217	—
Stanford CDP	13 315	3 315	2.78	2.75	4 849.8	1 207.4	13 315	—
West Santa Clara CCD (part)	2	1	0.13	0.13	15.1	7.5	2	—
Palo Alto city (part)	2	1	0.13	0.13	15.1	7.5	2	—
San Jose, CA	1 538 312	530 360	260.44	260.11	5 914.1	2 039.0	1 538 312	—
In central place	1 311 819	443 315	189.77	189.65	6 917.2	2 337.6	1 311 819	—
Cupertino city (part)	50 509	18 665	10.18	10.18	4 962.5	1 833.8	50 509	—
Milpitas city (part)	62 317	17 262	9.88	9.87	6 312.2	1 748.5	62 317	—
Mountain View city (part)	70 690	32 425	9.69	9.69	7 298.8	3 347.9	70 690	—
San Jose city (part)	894 188	281 580	126.90	126.78	7 053.0	2 221.0	894 188	—
Santa Clara city (part)	102 355	39 630	16.58	16.58	6 171.6	2 389.5	102 355	—
Sunnyvale city (part)	131 760	53 753	16.55	16.55	7 963.6	3 248.8	131 760	—
Not in central place	226 493	87 045	70.67	70.46	3 214.3	1 235.3	226 493	—
Santa Clara County (part)	1 537 773	530 146	259.88	259.55	5 924.8	2 042.6	1 537 773	—
Lexington CCD (part)	2 337	994	2.82	2.82	828.0	352.2	2 337	—
Lexington Hills CDP (part)	2 175	911	2.46	2.46	882.4	369.6	2 175	—
San Jose CCD (part)	1 528 671	526 572	249.70	249.36	6 130.3	2 111.7	1 528 671	—
Alum Rock CDP	13 479	3 411	1.12	1.12	12 044.7	3 048.0	13 479	—
Buena Vista CDP	1 704	557	0.07	0.07	24 099.1	7 877.5	1 704	—
Burbank CDP	5 239	2 063	0.45	0.45	11 748.6	4 626.4	5 239	—
Cambrian Park CDP	3 258	1 143	0.61	0.61	5 322.0	1 867.1	3 258	—
Campbell city	38 138	16 286	5.71	5.61	6 802.8	2 905.0	38 138	—

Table 36. **Population, Housing Units, Area Measurements, Density, and Inside and Outside Metropolitan Area for Urban Areas: 2000—Con.**

[Density computed using land area. For information on nonsampling error and definitions, see text]

United States Urbanized Area Urban Cluster Puerto Rico			Area measurements in square miles		Average per square mile		Population	
	Population	Housing units	Total area	Land area	Population	Housing units	Inside metropolitan area	Outside metropolitan area
URBANIZED AREA—Con.								
Total (452 urbanized areas)—Con.								
San Jose, CA—Con.								
Santa Clara County (part)—Con.								
San Jose CCD (part)—Con.								
Cupertino city (part)	49 859	18 295	9.70	9.70	5 139.9	1 886.0	49 859	—
East Foothills CDP	8 133	2 749	2.30	2.30	3 540.6	1 196.7	8 133	—
Fruitdale CDP	895	356	0.27	0.27	3 364.9	1 338.4	895	—
Los Altos city (part)	27 623	10 705	6.32	6.32	4 367.7	1 692.6	27 623	—
Los Altos Hills town (part)	3 509	1 249	2.98	2.98	1 176.0	418.6	3 509	—
Los Gatos town (part)	28 441	12 307	9.03	8.93	3 185.1	1 378.2	28 441	—
Loyola CDP (part)	2 739	1 007	1.00	1.00	2 733.5	1 005.0	2 739	—
Milpitas city (part)	62 317	17 262	9.88	9.87	6 312.2	1 748.5	62 317	—
Monte Sereno city	3 483	1 237	1.61	1.61	2 158.7	766.7	3 483	—
Mountain View city (part)	70 690	32 425	9.69	9.69	7 298.8	3 347.9	70 690	—
Palo Alto city (part)	31 192	12 842	4.99	4.99	6 256.4	2 575.8	31 192	—
San Jose city (part)	894 188	281 580	126.90	126.78	7 053.0	2 221.0	894 188	—
Santa Clara city (part)	102 355	39 630	16.58	16.58	6 171.6	2 389.5	102 355	—
Saratoga city (part)	29 608	10 565	11.19	11.19	2 645.5	944.0	29 608	—
Seven Trees CDP	1 666	415	0.17	0.17	9 628.2	2 398.4	1 666	—
Sunnyvale city (part)	131 760	53 753	16.55	16.55	7 963.6	3 248.8	131 760	—
Sunol-Midtown CDP	748	256	0.09	0.09	8 762.0	2 998.7	748	—
West Santa Clara CCD (part)	6 765	2 580	7.36	7.36	919.0	350.5	6 765	—
Cupertino city (part)	650	370	0.48	0.48	1 360.1	774.2	650	—
Los Altos city (part)	70	22	0.03	0.03	2 669.4	839.0	70	—
Los Altos Hills town (part)	4 313	1 537	5.28	5.28	816.5	291.0	4 313	—
Loyola CDP (part)	739	291	0.64	0.64	1 158.7	456.3	739	—
Palo Alto city (part)	835	296	0.68	0.68	1 223.7	433.8	835	—
Santa Cruz County (part)	539	214	0.56	0.56	958.6	380.6	539	—
San Lorenzo Valley CCD (part)	539	214	0.56	0.56	958.6	380.6	539	—
San Luis Obispo, CA	53 498	19 518	15.02	14.83	3 606.9	1 315.9	53 498	—
In central place	44 148	19 295	9.35	9.17	4 813.4	2 103.7	44 148	—
San Luis Obispo city (part)	44 148	19 295	9.35	9.17	4 813.4	2 103.7	44 148	—
Not in central place	9 350	223	5.67	5.66	1 651.9	39.4	9 350	—
San Luis Obispo County (part)	53 498	19 518	15.02	14.83	3 606.9	1 315.9	53 498	—
San Luis Obispo CCD (part)	53 498	19 518	15.02	14.83	3 606.9	1 315.9	53 498	—
San Luis Obispo city (part)	44 148	19 295	9.35	9.17	4 813.4	2 103.7	44 148	—
San Rafael—Novato, CA	232 836	97 843	99.32	98.95	2 353.0	988.8	232 836	—
In central place	103 447	41 828	41.54	41.39	2 499.3	1 010.6	103 447	—
Novato city (part)	47 384	18 880	24.88	24.81	1 909.6	760.9	47 384	—
San Rafael city (part)	56 063	22 948	16.66	16.58	3 382.0	1 384.3	56 063	—
Not in central place	129 389	56 015	57.79	57.56	2 247.8	973.1	129 389	—
Marin County (part)	232 836	97 843	99.32	98.95	2 353.0	988.8	232 836	—
Northeast Marin CCD (part)	52 850	21 049	30.87	30.80	1 715.8	683.4	52 850	—
Black Point-Green Point CDP (part)	1 081	475	1.62	1.62	669.3	294.1	1 081	—
Novato city (part)	47 384	18 880	24.87	24.81	1 910.2	761.1	47 384	—
Northwest Marin CCD (part)	1 277	525	1.14	1.14	1 118.5	459.8	1 277	—
Woodacre CDP (part)	1 277	525	1.14	1.14	1 118.5	459.8	1 277	—
Ross Valley CCD (part)	59 483	23 913	22.08	22.03	2 700.4	1 085.6	59 483	—
Corte Madera town (part)	9 100	3 850	3.19	3.17	2 873.3	1 215.6	9 100	—
Fairfax town	7 319	3 418	2.13	2.13	3 441.2	1 607.0	7 319	—
Kentfield CDP (part)	6 351	2 565	2.99	2.99	2 122.4	857.2	6 351	—
Larkspur city (part)	12 014	6 413	3.02	2.99	4 012.3	2 141.7	12 014	—
Mill Valley city (part)	—	—	—	—	—	—	—	—
Ross town	2 329	805	1.59	1.59	1 461.5	505.2	2 329	—
San Anselmo town	12 378	5 408	2.75	2.75	4 506.5	1 968.9	12 378	—
Woodacre CDP (part)	—	—	—	—	—	—	—	—
San Rafael CCD (part)	67 434	27 397	27.76	27.61	2 442.0	992.1	67 434	—
Lucas Valley-Marino CDP (part)	5 141	1 978	2.22	2.22	2 313.7	890.2	5 141	—
Novato city (part)	—	—	0.01	0.01	—	—	—	—
San Rafael city (part)	56 063	22 948	16.66	16.58	3 382.0	1 384.3	56 063	—
Santa Venetia CDP	4 298	1 667	3.77	3.76	1 143.0	443.3	4 298	—
Southeast Marin CCD (part)	51 706	24 925	17.38	17.27	2 994.0	1 443.3	51 706	—
Belvedere city (part)	2 125	1 059	0.62	0.54	3 968.9	1 977.9	2 125	—
Kentfield CDP (part)	—	—	—	—	—	—	—	—
Larkspur city (part)	—	—	0.14	0.14	—	—	—	—
Mill Valley city (part)	13 600	6 286	4.72	4.72	2 884.1	1 333.0	13 600	—
Sausalito city (part)	7 327	4 509	1.49	1.49	4 917.3	3 026.1	7 327	—
Strawberry CDP	5 302	2 513	1.37	1.36	3 901.7	1 849.3	5 302	—
Tamalpais-Homestead Valley CDP (part)	10 360	4 479	3.46	3.45	3 003.4	1 298.5	10 360	—
Tiburon town (part)	8 609	3 893	3.33	3.33	2 582.1	1 167.6	8 609	—
Southwest Marin CCD (part)	86	34	0.10	0.10	899.5	355.6	86	—
Santa Barbara, CA	196 263	75 546	60.05	59.78	3 283.2	1 263.8	196 263	—
In central place	146 467	57 129	38.03	37.86	3 868.8	1 509.0	146 467	—
Goleta CDP (part)	54 316	20 125	19.83	19.74	2 752.1	1 019.7	54 316	—
Santa Barbara city	92 151	37 004	18.20	18.12	5 085.1	2 042.0	92 151	—
Not in central place	49 796	18 417	22.02	21.92	2 271.7	840.2	49 796	—
Santa Barbara County (part)	195 565	75 067	59.47	59.20	3 303.7	1 268.1	195 565	—
Carpinteria Valley CCD (part)	17 714	7 225	7.80	7.79	2 273.6	927.3	17 714	—
Carpinteria city (part)	14 194	5 464	2.57	2.57	5 512.9	2 122.2	14 194	—
Summerland CDP (part)	1 545	784	2.02	2.01	768.2	389.8	1 545	—
Toro Canyon CDP (part)	1 326	667	1.66	1.66	797.4	401.1	1 326	—
Santa Barbara CCD (part)	177 851	67 842	51.67	51.40	3 459.9	1 319.8	177 851	—
Goleta CDP (part)	54 316	20 125	19.83	19.74	2 752.1	1 019.7	54 316	—
Isla Vista CDP	18 344	5 264	2.20	2.12	8 635.2	2 478.0	18 344	—
Mission Canyon CDP (part)	2 444	1 050	1.12	1.12	2 175.0	934.4	2 444	—
Montecito CDP (part)	9 678	4 042	8.17	8.17	1 184.0	494.5	9 678	—
Santa Barbara city (part)	92 151	37 004	18.20	18.12	5 085.1	2 042.0	92 151	—
Summerland CDP (part)	—	—	0.01	0.01	—	—	—	—

Table 36. Population, Housing Units, Area Measurements, Density, and Inside and Outside Metropolitan Area for Urban Areas: 2000—Con.

[Density computed using land area. For information on nonsampling error and definitions, see text]

United States Urbanized Area Urban Cluster Puerto Rico			Area measurements in square miles		Average per square mile		Population	
	Population	Housing units	Total area	Land area	Population	Housing units	Inside metropolitan area	Outside metropolitan area
URBANIZED AREA—Con.								
Total (452 urbanized areas)—Con.								
Santa Barbara, CA—Con.								
Ventura County (part)	698	479	0.58	0.58	1 198.1	822.2	698	—
Ventura CCD (part)	698	479	0.58	0.58	1 198.1	822.2	698	—
Santa Clarita, CA	170 481	59 625	54.33	54.33	3 137.7	1 097.4	170 481	—
In central place	149 973	52 008	39.50	39.50	3 796.5	1 316.6	149 973	—
Santa Clarita city (part)	149 973	52 008	39.50	39.50	3 796.5	1 316.6	149 973	—
Not in central place	20 508	7 617	14.83	14.83	1 382.9	513.6	20 508	—
Los Angeles County (part)	170 481	59 625	54.33	54.33	3 137.7	1 097.4	170 481	—
Newhall CCD (part)	157 930	55 674	44.74	44.74	3 530.1	1 244.5	157 930	—
Santa Clarita city (part)	140 158	48 898	36.14	36.14	3 878.0	1 353.0	140 158	—
South Antelope Valley CCD (part)	12 551	3 951	9.60	9.60	1 308.0	411.8	12 551	—
Santa Clarita city (part)	9 815	3 110	3.36	3.36	2 919.8	925.2	9 815	—
Santa Cruz, CA	157 348	67 208	54.99	54.90	2 866.0	1 224.1	157 348	—
In central place	54 593	21 504	12.56	12.52	4 360.1	1 717.4	54 593	—
Santa Cruz city (part)	54 593	21 504	12.56	12.52	4 360.1	1 717.4	54 593	—
Not in central place	102 755	45 704	42.43	42.38	2 424.5	1 078.4	102 755	—
Santa Cruz County (part)	157 348	67 208	54.99	54.90	2 866.0	1 224.1	157 348	—
San Lorenzo Valley CCD (part)	12 584	5 265	8.48	8.48	1 484.1	620.9	12 584	—
Ben Lomond CDP	2 364	924	0.84	0.84	2 802.2	1 095.3	2 364	—
Boulder Creek CDP (part)	3 147	1 426	2.26	2.26	1 389.8	629.7	3 147	—
Santa Cruz CCD (part)	142 213	60 711	45.01	44.92	3 165.8	1 351.5	142 213	—
Aptos CDP (part)	8 079	3 956	3.62	3.62	2 233.8	1 093.8	8 079	—
Capitola city (part)	10 033	5 309	1.61	1.61	6 220.2	3 291.5	10 033	—
Day Valley CDP (part)	1 399	469	1.12	1.12	1 253.2	420.1	1 399	—
Felton CDP (part)	1 051	517	0.93	0.93	1 133.0	557.4	1 051	—
Live Oak CDP	16 628	6 405	3.23	3.23	5 142.4	1 980.8	16 628	—
Opal Cliffs CDP (part)	6 458	3 169	0.78	0.77	8 353.9	4 099.3	6 458	—
Rio del Mar CDP (part)	9 198	5 022	2.99	2.99	3 077.3	1 680.2	9 198	—
Santa Cruz city (part)	54 593	21 504	12.56	12.52	4 360.1	1 717.4	54 593	—
Scotts Valley city (part)	11 385	4 423	4.56	4.56	2 496.2	969.7	11 385	—
Soquel CDP	5 081	2 103	1.08	1.08	4 710.3	1 949.6	5 081	—
Twin Lakes CDP (part)	5 533	2 745	0.73	0.70	7 928.9	3 933.6	5 533	—
Seaside CCD (part)	314	139	0.31	0.31	1 029.2	455.6	314	—
Watsonville CCD (part)	2 237	1 093	1.20	1.20	1 869.3	913.3	2 237	—
Aptos Hills-Larkin Valley CDP (part)	229	97	0.03	0.03	8 255.9	3 497.1	229	—
Santa Fe, NM	80 337	36 422	45.38	45.38	1 770.4	802.7	80 337	—
In central place	60 916	29 992	25.63	25.63	2 376.6	1 170.1	60 916	—
Santa Fe city (part)	60 916	29 992	25.63	25.63	2 376.6	1 170.1	60 916	—
Not in central place	19 421	6 430	19.75	19.74	983.6	325.7	19 421	—
Santa Fe County (part)	80 337	36 422	45.38	45.38	1 770.4	802.7	80 337	—
Santa Fe CCD (part)	76 025	35 224	33.97	33.97	2 237.9	1 036.9	76 025	—
Agua Fria CDP (part)	1 964	731	1.63	1.63	1 203.4	447.9	1 964	—
Santa Fe city (part)	60 916	29 992	25.63	25.62	2 377.3	1 170.5	60 916	—
Tesuque CDP (part)	4	6	—	—	4 553.8	6 830.7	4	—
Santa Fe South CCD (part)	4 312	1 198	11.41	11.41	378.1	105.0	4 312	—
La Cienega CDP (part)	1 858	640	5.75	5.75	323.0	111.2	1 858	—
Santa Fe city (part)	—	—	0.01	0.01	—	—	—	—
Santa Maria, CA	120 297	37 865	35.55	35.55	3 384.3	1 065.3	120 297	—
In central place	77 249	22 797	16.21	16.21	4 766.9	1 406.8	77 249	—
Santa Maria city (part)	77 249	22 797	16.21	16.21	4 766.9	1 406.8	77 249	—
Not in central place	43 048	15 068	19.34	19.34	2 225.8	779.1	43 048	—
San Luis Obispo County (part)	11 909	3 866	7.25	7.25	1 641.9	533.0	11 909	—
Arroyo Grande CCD (part)	11 909	3 866	7.25	7.25	1 641.9	533.0	11 909	—
Nipomo CDP (part)	11 882	3 855	6.94	6.94	1 712.3	555.5	11 882	—
Santa Barbara County (part)	108 388	33 999	28.29	28.29	3 831.0	1 201.7	108 388	—
Santa Maria Valley CCD (part)	108 388	33 999	28.29	28.29	3 831.0	1 201.7	108 388	—
Orcutt CDP (part)	28 305	10 461	8.74	8.74	3 237.7	1 196.6	28 305	—
Santa Maria city (part)	77 249	22 797	16.21	16.21	4 766.9	1 406.8	77 249	—
Santa Rosa, CA	285 408	108 761	102.24	101.99	2 798.5	1 066.4	285 408	—
In central place	147 031	57 347	35.71	35.50	4 141.4	1 615.3	147 031	—
Santa Rosa city (part)	147 031	57 347	35.71	35.50	4 141.4	1 615.3	147 031	—
Not in central place	138 377	51 414	66.52	66.48	2 081.4	773.3	138 377	—
Sonoma County (part)	285 408	108 761	102.24	101.99	2 798.5	1 066.4	285 408	—
Healdsburg CCD (part)	34 524	12 267	11.20	11.20	3 083.1	1 095.5	34 524	—
Healdsburg city (part)	10 722	4 138	3.60	3.60	2 982.5	1 151.0	10 722	—
Windsor town (part)	22 669	7 701	5.47	5.47	4 143.8	1 407.7	22 669	—
Petaluma CCD (part)	51 112	19 193	15.37	15.33	3 333.2	1 251.7	51 112	—
Colati city (part)	6 471	2 585	1.89	1.88	3 446.6	1 376.8	6 471	—
Rohnert Park city (part)	42 205	15 806	6.35	6.35	6 645.5	2 488.8	42 205	—
Russian River-Coastal CCD (part)	314	152	0.31	0.31	1 022.8	495.1	314	—
Graton CDP (part)	275	137	0.28	0.28	979.6	488.0	275	—
Santa Rosa CCD (part)	178 300	68 583	56.29	56.07	3 179.9	1 223.1	178 300	—
Larkfield-Wikiup CDP (part)	6 810	2 535	2.17	2.17	3 143.9	1 170.3	6 810	—
Rohnert Park city (part)	31	2	0.08	0.08	373.4	24.1	31	—
Roseland CDP	6 369	1 887	1.06	1.06	6 032.8	1 787.4	6 369	—
Santa Rosa city (part)	147 031	57 347	35.71	35.50	4 141.4	1 615.3	147 031	—
Windsor town (part)	24	6	0.06	0.06	410.3	102.6	24	—
Sebastopol CCD (part)	21 158	8 566	19.08	19.08	1 109.2	449.1	21 158	—
Graton CDP (part)	1 464	535	1.04	1.04	1 406.7	514.0	1 464	—
Sebastopol city (part)	7 774	3 321	1.79	1.79	4 354.6	1 860.2	7 774	—

Table 36. Population, Housing Units, Area Measurements, Density, and Inside and Outside Metropolitan Area for Urban Areas: 2000—Con.

[Density computed using land area. For information on nonsampling error and definitions, see text]

United States Urbanized Area Urban Cluster Puerto Rico			Area measurements in square miles		Average per square mile		Population	
	Population	Housing units	Total area	Land area	Population	Housing units	Inside metropolitan area	Outside metropolitan area
URBANIZED AREA—Con.								
Total (452 urbanized areas)—Con.								
Sarasota—Bradenton, FL	559 229	312 126	271.60	270.44	2 067.8	1 154.1	559 229	—
In central place	102 219	51 785	26.18	26.14	3 910.9	1 981.3	102 219	—
Bradenton city (part)	49 504	24 887	11.32	11.29	4 383.9	2 203.9	49 504	—
Sarasota city (part)	52 715	26 898	14.87	14.85	3 551.0	1 811.9	52 715	—
Not in central place	457 010	260 341	245.42	244.30	1 870.7	1 065.6	457 010	—
Charlotte County (part)	29 825	18 753	26.99	26.95	1 106.8	695.9	29 825	—
Grove City-Rotonda CCD (part)	29 243	18 228	26.72	26.68	1 096.2	683.3	29 243	—
Englewood CDP (part)	5 579	4 046	3.65	3.65	1 529.7	1 109.4	5 579	—
Grove City CDP (part)	2 092	1 457	1.28	1.27	1 647.6	1 147.5	2 092	—
Manasota Key CDP (part)	1 250	1 721	0.52	0.52	2 417.1	3 327.9	1 250	—
Rotonda CDP (part)	6 132	3 695	5.99	5.97	1 026.5	618.5	6 132	—
Port Charlotte CCD (part)	582	525	0.27	0.27	2 150.8	1 940.2	582	—
Lee County (part)	1 035	1 114	1.23	1.19	867.5	933.7	1 035	—
Boca Grande CCD (part)	1 035	1 114	1.23	1.19	867.5	933.7	1 035	—
Manatee County (part)	242 476	129 566	111.46	110.93	2 185.9	1 168.0	242 476	—
Bradenton CCD (part)	206 032	112 876	89.49	89.03	2 314.2	1 267.9	206 032	—
Anna Maria city (part)	1 814	1 538	0.81	0.78	2 338.3	1 982.6	1 814	—
Bayshore Gardens CDP	17 350	10 121	3.58	3.56	4 874.7	2 843.6	17 350	—
Bradenton city (part)	49 504	24 887	11.32	11.29	4 383.9	2 203.9	49 504	—
Bradenton Beach city (part)	1 482	1 762	0.55	0.55	2 704.9	3 215.9	1 482	—
Cortez CDP (part)	4 491	3 308	2.19	2.19	2 047.7	1 508.3	4 491	—
Ellenton CDP (part)	2 921	1 593	1.88	1.85	1 581.1	862.3	2 921	—
Holmes Beach city (part)	4 966	4 202	1.62	1.62	3 063.5	2 592.2	4 966	—
Longboat Key town (part)	2 591	3 085	1.91	1.90	1 362.5	1 622.3	2 591	—
Palmetto city (part)	—	—	0.08	0.08	—	—	—	—
Samoset CDP	3 440	1 179	1.93	1.93	1 785.1	611.8	3 440	—
South Bradenton CDP	21 587	13 283	4.54	4.46	4 840.4	2 978.4	21 587	—
West Bradenton CDP	4 444	1 772	1.43	1.36	3 256.0	1 298.3	4 444	—
West Samoset CDP	5 507	2 065	1.37	1.37	4 013.7	1 505.1	5 507	—
Whitfield CDP (part)	2 984	1 364	1.40	1.40	2 125.0	971.3	2 984	—
Myakka CCD (part)	7 790	3 170	5.88	5.88	1 324.2	538.8	7 790	—
Palmetto CCD (part)	26 802	12 728	14.46	14.38	1 863.4	884.9	26 802	—
Memphis CDP (part)	7 160	2 795	2.83	2.83	2 527.1	986.5	7 160	—
Palmetto city (part)	12 571	5 776	4.25	4.24	2 967.2	1 363.3	12 571	—
Parrish CCD (part)	1 852	792	1.63	1.63	1 135.2	485.5	1 852	—
Sarasota County (part)	285 893	162 693	131.92	131.38	2 176.2	1 238.4	285 893	—
Englewood CCD (part)	12 639	7 718	9.14	9.13	1 384.4	845.4	12 639	—
Englewood CDP (part)	10 617	6 449	6.18	6.18	1 718.7	1 044.0	10 617	—
Gulf Gate-Osprey CCD (part)	26 930	16 072	12.93	12.93	2 083.0	1 243.2	26 930	—
Gulf Gate Estates CDP (part)	8 565	5 076	2.29	2.29	3 733.6	2 212.7	8 565	—
Osprey CDP (part)	3 856	2 136	3.16	3.15	1 224.0	678.0	3 856	—
Vamo CDP (part)	5 285	3 063	1.77	1.77	2 981.3	1 727.9	5 285	—
Interior County CCD (part)	22 819	13 905	18.93	18.89	1 208.1	736.2	22 819	—
Nokomis CDP (part)	999	492	0.38	0.38	2 625.2	1 292.9	999	—
Plantation CDP	4 168	2 837	2.45	2.45	1 702.7	1 159.0	4 168	—
South Venice CDP (part)	88	82	0.03	0.03	2 948.6	2 747.6	88	—
Venice city (part)	3 287	2 300	2.32	2.32	1 419.4	993.2	3 287	—
Longboat Key CCD (part)	5 012	5 745	2.73	2.73	1 834.2	2 102.5	5 012	—
Longboat Key town (part)	5 012	5 745	2.73	2.73	1 834.2	2 102.5	5 012	—
Sarasota CCD (part)	167 765	88 701	64.46	64.46	2 602.6	1 376.1	167 765	—
Bee Ridge CDP	8 744	4 108	3.91	3.91	2 238.0	1 051.4	8 744	—
Desoto Lakes CDP	3 198	1 352	1.26	1.26	2 537.0	1 072.5	3 198	—
Fruitville CDP (part)	12 728	5 473	6.59	6.59	1 931.0	830.3	12 728	—
Gulf Gate Estates CDP (part)	3 082	1 644	0.52	0.52	5 956.5	3 177.3	3 082	—
Kensington Park CDP	3 720	1 669	1.35	1.35	2 765.2	1 240.6	3 720	—
Lake Sarasota CDP	4 458	1 586	1.37	1.37	3 258.2	1 159.2	4 458	—
North Sarasota CDP	6 738	3 209	3.78	3.78	1 781.2	848.3	6 738	—
Ridge Wood Heights CDP (part)	5 028	2 359	1.43	1.43	3 517.9	1 650.5	5 028	—
Sarasota city (part)	52 715	26 898	14.87	14.85	3 551.0	1 811.9	52 715	—
Sarasota Springs CDP	15 875	7 101	3.62	3.62	4 389.6	1 963.5	15 875	—
Siesta Key CDP (part)	7 150	7 885	2.38	2.29	3 121.1	3 441.9	7 150	—
Southgate CDP (part)	7 455	4 013	2.04	2.04	3 647.9	1 963.6	7 455	—
South Gate Ridge CDP	5 655	2 604	1.81	1.81	3 122.5	1 437.8	5 655	—
South Sarasota CDP (part)	5 314	2 719	1.95	1.95	2 724.2	1 393.9	5 314	—
The Meadows CDP	4 423	3 163	2.32	2.32	1 909.7	1 365.7	4 423	—
Venice CCD (part)	50 728	30 552	23.53	23.24	2 183.1	1 314.8	50 728	—
Laurel CDP (part)	8 393	5 047	5.20	5.20	1 615.3	971.4	8 393	—
Nokomis CDP (part)	2 253	1 294	0.91	0.91	2 468.3	1 417.7	2 253	—
South Venice CDP (part)	13 428	6 496	5.90	5.87	2 288.3	1 107.0	13 428	—
Venice city (part)	14 441	11 199	6.01	5.98	2 414.4	1 872.4	14 441	—
Venice Gardens CDP	7 466	3 836	2.69	2.50	2 987.9	1 535.2	7 466	—
Saratoga Springs, NY	51 172	21 319	37.26	36.90	1 386.8	577.8	51 172	—
In central place	24 907	11 045	17.20	16.93	1 471.5	652.6	24 907	—
Saratoga Springs city (part)	24 907	11 045	17.20	16.93	1 471.5	652.6	24 907	—
Not in central place	26 265	10 274	20.07	19.97	1 315.1	514.4	26 265	—
Saratoga County (part)	51 172	21 319	37.26	36.90	1 386.8	577.8	51 172	—
Ballston town (part)	2 218	856	1.15	1.15	1 930.0	744.9	2 218	—
Ballston Spa village (part)	1 181	424	0.39	0.39	3 009.9	1 080.6	1 181	—
Greenfield town (part)	645	312	0.72	0.72	901.3	436.0	645	—
Milton town (part)	13 926	5 519	9.38	9.36	1 487.3	589.4	13 926	—
Ballston Spa village (part)	4 375	1 974	1.20	1.20	3 652.4	1 648.0	4 375	—
Milton CDP	2 692	1 000	1.48	1.47	1 831.7	680.4	2 692	—
North Ballston Spa CDP (part)	1 234	514	0.81	0.81	1 520.1	633.2	1 234	—
Saratoga town (part)	92	86	0.04	0.04	2 055.4	1 921.3	92	—
Saratoga Springs city (part)	24 907	11 045	17.20	16.93	1 471.5	652.6	24 907	—
Wilton town (part)	9 384	3 501	8.78	8.70	1 078.7	402.4	9 384	—

Table 36. **Population, Housing Units, Area Measurements, Density, and Inside and Outside Metropolitan Area for Urban Areas: 2000—Con.**

[Density computed using land area. For information on nonsampling error and definitions, see text]

United States Urbanized Area Urban Cluster Puerto Rico			Area measurements in square miles		Average per square mile		Population	
	Population	Housing units	Total area	Land area	Population	Housing units	Inside metropolitan area	Outside metropolitan area
URBANIZED AREA—Con.								
Total (452 urbanized areas)—Con.								
Savannah, GA	208 886	89 018	102.58	102.39	2 040.1	869.4	208 886	—
In central place	130 972	57 269	39.00	38.87	3 369.9	1 473.5	130 972	—
Pooler city (part)	145	67	0.20	0.20	711.8	328.9	145	—
Savannah city (part)	130 827	57 202	38.79	38.66	3 383.9	1 479.6	130 827	—
Not in central place	77 914	31 749	63.58	63.53	1 226.5	499.8	77 914	—
Chatham County (part)	208 886	89 018	102.58	102.39	2 040.1	869.4	208 886	—
Montgomery CCD (part)	16 807	7 188	20.05	20.05	838.3	358.5	16 807	—
Isle of Hope CDP (part)	2 499	993	1.66	1.66	1 508.5	599.4	2 499	—
Montgomery CDP (part)	4 134	1 668	5.31	5.31	777.9	313.9	4 134	—
Skidaway Island CDP (part)	5 065	2 597	6.90	6.90	733.5	376.1	5 065	—
Pooler-Burroughs CCD (part)	14 878	6 137	10.74	10.72	1 388.3	572.6	14 878	—
Garden City city (part)	12	6	0.03	0.03	353.9	177.0	12	—
Georgetown CDP (part)	9 522	3 960	7.08	7.06	1 349.0	561.0	9 522	—
Pooler city (part)	145	67	0.20	0.20	711.8	328.9	145	—
Savannah city (part)	3	2	—	—	2 960.0	1 973.3	3	—
Port Wentworth CCD (part)	3 489	1 010	1.60	1.60	2 185.9	632.8	3 489	—
Garden City city (part)	1 109	—	0.28	0.28	3 896.6	—	1 109	—
Port Wentworth city (part)	2 380	1 010	1.28	1.28	1 852.3	786.1	2 380	—
Savannah CCD (part)	152 486	65 845	55.85	55.71	2 737.0	1 181.9	152 486	—
Garden City city (part)	9 743	4 209	7.61	7.61	1 279.8	552.9	9 743	—
Savannah city (part)	130 824	57 200	38.79	38.66	3 383.9	1 479.6	130 824	—
Thunderbolt town (part)	2 234	1 043	0.96	0.96	2 324.8	1 085.4	2 234	—
Vernonburg town (part)	138	69	0.37	0.36	380.4	190.2	138	—
Tybee Island-Wilmington CCD (part)	21 226	8 838	14.34	14.32	1 482.7	617.3	21 226	—
Thunderbolt town (part)	106	53	0.31	0.31	338.7	169.3	106	—
Whitemarsh Island CDP (part)	5 824	2 427	5.90	5.90	987.5	411.5	5 824	—
Wilmington Island CDP (part)	13 679	5 735	5.84	5.82	2 349.1	984.9	13 679	—
Scranton, PA	385 237	174 560	159.79	158.70	2 427.4	1 099.9	381 789	3 448
In central place	75 451	34 934	16.05	16.04	4 702.6	2 177.3	75 451	—
Scranton city (part)	75 451	34 934	16.05	16.04	4 702.6	2 177.3	75 451	—
Not in central place	309 786	139 626	143.74	142.66	2 171.6	978.8	306 338	3 448
Lackawanna County (part)	176 092	78 812	62.22	62.15	2 833.3	1 268.1	176 092	—
Abington township (part)	1 215	458	1.82	1.82	666.7	251.3	1 215	—
Archbald borough (part)	5 383	2 258	2.39	2.39	2 250.4	944.0	5 383	—
Blakely borough (part)	6 983	2 995	2.37	2.37	2 952.2	1 266.2	6 983	—
Carbondale city	9 804	4 527	3.24	3.24	3 027.5	1 398.0	9 804	—
Carbondale township (part)	616	267	0.69	0.69	893.7	387.4	616	—
Clarks Green borough	1 630	629	0.57	0.57	2 868.2	1 106.8	1 630	—
Clarks Summit borough	5 126	2 273	1.60	1.60	3 206.7	1 421.9	5 126	—
Dalton borough (part)	997	388	0.91	0.91	1 100.7	428.4	997	—
Dickson City borough (part)	5 812	2 743	1.55	1.55	3 759.2	1 774.2	5 812	—
Dunmore borough (part)	13 456	6 232	4.06	4.06	3 311.9	1 533.9	13 456	—
Fell township (part)	1 670	743	2.02	2.02	826.3	367.6	1 670	—
Gienburn township (part)	1 742	288	1.15	1.11	666.4	258.7	1 742	—
Gienburn CDP (part)	742	288	1.15	1.11	666.4	258.7	742	—
Jermyn borough	2 287	1 012	0.78	0.78	2 931.3	1 297.1	2 287	—
Jessup borough (part)	4 703	2 067	1.26	1.26	3 730.3	1 639.5	4 703	—
Mayfield borough (part)	1 735	780	1.83	1.83	946.3	425.4	1 735	—
Moosic borough (part)	5 447	2 148	3.64	3.64	1 495.4	589.7	5 447	—
Newton township (part)	243	7	0.12	0.12	2 092.9	60.3	243	—
Old Forge borough	8 798	3 981	3.45	3.45	2 546.9	1 152.4	8 798	—
Olyphant borough (part)	4 508	2 182	1.10	1.10	4 087.4	1 978.4	4 508	—
Ransom township (part)	94	34	0.06	0.06	1 469.4	531.5	94	—
Scott township (part)	496	202	0.43	0.43	1 163.6	473.9	496	—
Scranton city (part)	75 451	34 934	16.05	16.04	4 702.6	2 177.3	75 451	—
South Abington township (part)	8 155	2 877	6.10	6.08	1 341.6	473.3	8 155	—
Taylor borough (part)	6 108	2 720	3.02	3.02	2 024.0	901.3	6 108	—
Throop borough (part)	3 929	1 774	1.26	1.26	3 114.2	1 406.1	3 929	—
Vandling borough (part)	682	284	0.51	0.51	1 329.1	553.5	682	—
West Abington township (part)	22	9	0.23	0.23	95.2	39.0	22	—
Luzerne County (part)	204 512	94 228	95.47	94.46	2 165.0	997.5	204 512	—
Ashley borough	2 866	1 386	0.92	0.92	3 105.2	1 501.7	2 866	—
Avoca borough	2 851	1 267	0.89	0.89	3 186.0	1 415.9	2 851	—
Bear Creek township (part)	331	142	0.28	0.28	1 184.5	508.2	331	—
Courtdale borough	791	328	1.03	1.03	771.5	319.9	791	—
Dallas borough (part)	2 557	1 094	2.29	2.29	1 116.9	477.8	2 557	—
Dallas township (part)	6 477	2 421	6.19	6.19	1 046.8	391.3	6 477	—
Back Mountain CDP (part)	6 477	2 421	6.19	6.19	1 046.8	391.3	6 477	—
Dupont borough	2 719	1 354	1.52	1.52	1 790.9	891.8	2 719	—
Duryea borough (part)	4 519	2 107	2.18	2.18	2 070.1	965.2	4 519	—
Edwardsville borough (part)	4 984	2 587	1.18	1.18	4 233.5	2 197.4	4 984	—
Exeter borough (part)	5 648	2 497	2.23	2.23	2 527.9	1 117.6	5 648	—
Exeter township (part)	51	17	0.02	0.02	2 380.4	793.5	51	—
Fairview township (part)	3 678	1 369	2.20	2.20	1 671.7	622.2	3 678	—
Mountain Top CDP (part)	3 678	1 369	2.20	2.20	1 671.7	622.2	3 678	—
Forty Fort borough (part)	4 572	2 096	1.33	1.33	3 431.5	1 573.1	4 572	—
Franklin township (part)	143	83	0.28	0.28	504.5	292.8	143	—
Back Mountain CDP (part)	143	83	0.28	0.28	504.5	292.8	143	—
Hanover township (part)	11 324	5 278	9.24	9.24	1 224.9	570.9	11 324	—
Harveys Lake borough (part)	1 768	1 080	2.66	1.68	1 052.8	643.1	1 768	—
Hughestown borough	1 541	659	0.89	0.89	1 734.6	741.8	1 541	—
Jackson township (part)	1 167	420	1.84	1.83	639.0	230.0	1 167	—
Back Mountain CDP (part)	1 167	420	1.84	1.83	639.0	230.0	1 167	—
Jenkins township (part)	4 346	1 747	3.51	3.51	1 236.8	497.2	4 346	—
Kingston borough (part)	13 855	6 555	2.14	2.14	6 461.6	3 057.1	13 855	—
Kingston township (part)	6 013	2 480	5.31	5.31	1 131.6	466.7	6 013	—
Back Mountain CDP (part)	6 013	2 480	5.31	5.31	1 131.6	466.7	6 013	—
Laffin borough	1 502	632	1.35	1.35	1 111.0	467.5	1 502	—
Larksville borough (part)	4 113	1 699	1.90	1.90	2 162.1	893.1	4 113	—
Lehman township (part)	465	187	0.59	0.59	792.2	318.6	465	—
Back Mountain CDP (part)	465	187	0.59	0.59	792.2	318.6	465	—
Luzerne borough	2 952	1 520	0.69	0.69	4 299.3	2 213.7	2 952	—
Nanticoke city (part)	10 955	5 487	3.51	3.51	3 124.0	1 564.7	10 955	—

Table 36. **Population, Housing Units, Area Measurements, Density, and Inside and Outside Metropolitan Area for Urban Areas: 2000—Con.**

[Density computed using land area. For information on nonsampling error and definitions, see text]

United States Urbanized Area Urban Cluster Puerto Rico			Area measurements in square miles		Average per square mile		Population	
	Population	Housing units	Total area	Land area	Population	Housing units	Inside metropolitan area	Outside metropolitan area
URBANIZED AREA—Con.								
Total (452 urbanized areas)—Con.								
Scranton, PA—Con.								
Luzerne County (part)—Con.								
Newport township (part)	3 248	1 710	2.89	2.88	1 127.1	593.4	3 248	—
Glen Lyon CDP (part)	1 739	1 017	0.68	0.68	2 543.4	1 487.4	1 739	—
Pittston city (part)	8 104	3 902	1.60	1.60	5 072.6	2 442.4	8 104	—
Pittston township (part)	2 529	1 077	3.32	3.32	762.2	324.6	2 529	—
Plains township (part)	10 846	4 985	8.68	8.67	1 251.7	575.3	10 846	—
Plymouth borough (part)	6 507	3 260	1.07	1.07	6 062.1	3 037.1	6 507	—
Plymouth township (part)	1 357	607	1.19	1.19	1 142.7	511.1	1 357	—
Pringle borough	991	459	0.47	0.47	2 130.5	986.8	991	—
Rice township (part)	660	287	0.44	0.44	1 495.9	650.5	660	—
Mountain Top CDP (part)	660	287	0.44	0.44	1 495.9	650.5	660	—
Sugar Notch borough	1 023	459	1.02	1.02	1 002.8	449.9	1 023	—
Swoyersville borough	5 157	2 356	2.16	2.16	2 386.4	1 090.3	5 157	—
Warrior Run borough	624	285	0.77	0.77	806.2	368.2	624	—
West Pittston borough (part)	5 072	2 381	0.82	0.82	6 199.1	2 910.1	5 072	—
West Wyoming borough (part)	2 196	959	1.06	1.06	2 065.6	902.1	2 196	—
Wilkes-Barre city (part)	43 123	20 294	6.83	6.83	6 310.6	2 969.8	43 123	—
Wilkes-Barre township (part)	3 235	1 572	1.81	1.81	1 784.2	867.0	3 235	—
Wilkes-Barre Township CDP (part)	3 235	1 572	1.81	1.81	1 784.2	867.0	3 235	—
Wright township (part)	3 782	1 322	3.25	3.25	1 165.0	407.2	3 782	—
Mountain Top CDP (part)	3 782	1 322	3.25	3.25	1 165.0	407.2	3 782	—
Wyoming borough (part)	3 221	1 580	1.36	1.36	2 373.9	1 164.5	3 221	—
Yatesville borough	649	241	0.55	0.55	1 171.1	434.9	649	—
Susquehanna County (part)	1 855	937	0.91	0.90	2 053.3	1 037.2	—	1 855
Forest City borough (part)	1 855	937	0.91	0.90	2 053.3	1 037.2	—	1 855
Wayne County (part)	1 593	205	0.37	0.37	4 354.4	560.4	—	1 593
Canaan township (part)	1 138	10	0.17	0.17	6 801.6	59.8	—	1 138
Clinton township (part)	455	195	0.20	0.20	2 291.9	982.3	—	455
Wyoming County (part)	1 185	378	0.82	0.82	1 450.9	462.8	1 185	—
Clinton township (part)	41	15	0.07	0.07	572.5	209.5	41	—
Factoryville borough	1 144	363	0.75	0.75	1 535.3	487.2	1 144	—
Seaside—Monterey—Marina, CA	125 503	53 693	40.80	40.64	3 088.3	1 321.2	125 503	—
In central place	86 196	32 489	17.09	17.00	5 069.6	1 910.8	86 196	—
Marina city (part)	24 860	8 442	5.06	5.05	4 926.9	1 673.1	24 860	—
Monterey city (part)	29 660	13 381	7.25	7.20	4 116.6	1 857.2	29 660	—
Seaside city	31 676	10 666	4.79	4.75	6 666.0	2 244.6	31 676	—
Not in central place	39 307	21 204	23.71	23.64	1 663.1	897.1	39 307	—
Monterey County (part)	125 503	53 693	40.80	40.64	3 088.3	1 321.2	125 503	—
Carmel CCD (part)	11 037	6 911	6.65	6.61	1 668.7	1 044.9	11 037	—
Carmel-by-the-Sea city	4 081	3 334	1.09	1.09	3 753.3	3 066.3	4 081	—
Del Monte Forest CDP (part)	2	1	—	—	1 217.4	608.7	2	—
Carmel Valley CCD (part)	2 812	1 307	2.06	2.06	1 365.8	634.8	2 812	—
Carmel Valley Village CDP (part)	2 720	1 231	1.95	1.95	1 394.3	631.0	2 720	—
Seaside-Monterey CCD (part)	111 654	45 475	32.09	31.97	3 493.0	1 422.6	111 654	—
Del Monte Forest CDP (part)	4 529	2 646	8.04	8.01	565.3	330.3	4 529	—
Del Rey Oaks city	1 650	727	0.49	0.49	3 378.8	1 488.7	1 650	—
Marina city (part)	24 860	8 442	5.06	5.05	4 926.9	1 673.1	24 860	—
Monterey city (part)	29 660	13 381	7.25	7.20	4 116.6	1 857.2	29 660	—
Pacific Grove city (part)	15 522	8 032	2.88	2.87	5 399.2	2 793.9	15 522	—
Sand City city (part)	261	87	0.14	0.14	1 835.0	611.7	261	—
Seaside city (part)	31 676	10 666	4.79	4.75	6 666.0	2 244.6	31 676	—
Seattle, WA	2 712 205	1 128 464	968.61	953.63	2 844.1	1 183.3	2 712 205	—
In central place	1 281 365	572 786	272.00	267.50	4 790.1	2 141.2	1 281 365	—
Bellevue city (part)	109 471	48 357	31.94	30.44	3 596.7	1 588.8	109 471	—
Everett city (part)	91 393	38 476	24.71	24.57	3 720.1	1 566.1	91 393	—
Federal Way city	83 259	32 581	21.15	21.03	3 959.4	1 549.4	83 259	—
Kent city (part)	79 109	32 368	21.39	21.15	3 739.8	1 530.2	79 109	—
Lakewood city	58 211	25 396	18.97	17.11	3 401.3	1 483.9	58 211	—
Renton city (part)	50 009	22 664	14.10	14.10	3 546.9	1 607.5	50 009	—
Seattle city (part)	563 374	270 524	84.35	83.84	6 719.9	3 226.8	563 374	—
Shoreline city	53 025	21 338	11.69	11.66	4 546.0	1 829.4	53 025	—
Tacoma city (part)	193 514	81 082	43.70	43.60	4 438.1	1 859.5	193 514	—
Not in central place	1 430 840	555 678	696.12	686.12	2 085.4	809.9	1 430 840	—
King County (part)	1 658 881	711 572	500.73	489.96	3 385.7	1 452.3	1 658 881	—
Auburn CCD (part)	155 923	61 409	50.18	49.83	3 129.0	1 232.3	155 923	—
Algona city (part)	2 460	878	1.35	1.35	1 827.7	652.3	2 460	—
Auburn city (part)	38 934	16 275	13.61	13.61	2 861.6	1 196.2	38 934	—
Des Moines city (part)	3 498	1 434	1.16	1.16	3 014.0	1 235.6	3 498	—
Federal Way city	83 259	32 581	21.15	21.03	3 959.4	1 549.4	83 259	—
Kent city (part)	891	491	0.41	0.41	2 186.2	1 204.7	891	—
Lakeland North CDP (part)	8 212	2 728	3.28	3.19	2 570.7	854.0	8 212	—
Lakeland South CDP	11 436	4 241	5.54	5.41	2 113.2	783.7	11 436	—
Milton city (part)	814	330	0.51	0.51	1 582.4	641.5	814	—
Pacific city (part)	5 373	2 025	1.92	1.92	2 798.1	1 054.6	5 373	—
East Seattle CCD (part)	472 252	197 264	183.86	178.06	2 652.3	1 107.9	472 252	—
Ames Lake CDP (part)	1 394	518	1.61	1.49	936.0	347.8	1 394	—
Beaux Arts Village town (part)	307	124	0.09	0.09	3 281.9	1 325.6	307	—
Bellevue city (part)	109 471	48 357	31.94	30.44	3 596.7	1 588.8	109 471	—
Bothell city (part)	16 185	6 982	5.70	5.70	2 838.4	1 224.4	16 185	—
Bryn Mawr-Skyway CDP (part)	2 812	1 302	0.55	0.55	5 124.3	2 372.6	2 812	—
Cascade-Fairwood CDP (part)	25 754	10 134	6.35	6.35	4 056.5	1 596.2	25 754	—
Clyde Hill city	2 890	1 076	1.06	1.06	2 732.2	1 017.2	2 890	—
Cottage Lake CDP (part)	23 770	7 727	20.65	20.51	1 159.0	376.8	23 770	—
Eastgate CDP	4 558	1 743	1.26	1.26	3 629.7	1 388.0	4 558	—
East Renton Highlands CDP (part)	10 802	3 932	6.92	6.86	1 574.0	572.9	10 802	—

Table 36. **Population, Housing Units, Area Measurements, Density, and Inside and Outside Metropolitan Area for Urban Areas: 2000—Con.**

[Density computed using land area. For information on nonsampling error and definitions, see text]

United States Urbanized Area Urban Cluster Puerto Rico			Area measurements in square miles		Average per square mile		Population	
	Population	Housing units	Total area	Land area	Population	Housing units	Inside metropolitan area	Outside metropolitan area
URBANIZED AREA—Con.								
Total (452 urbanized areas)—Con.								
Seattle, WA—Con.								
King County (part)—Con.								
East Seattle CCD (part)—Con.								
Hunts Point town (part)	443	186	0.29	0.29	1 516.6	636.8	443	—
Inglewood-Finn Hill CDP (part)	22 661	8 553	5.78	5.78	3 922.6	1 480.5	22 661	—
Issaquah city (part)	1 502	650	0.69	0.68	2 194.7	949.8	1 502	—
Kenmore city (part)	17 789	7 224	5.89	5.89	3 022.2	1 227.3	17 789	—
Kingsgate CDP	12 222	4 424	2.33	2.33	5 255.7	1 902.4	12 222	—
Kirkland city (part)	45 054	21 831	10.68	10.68	4 220.3	2 045.0	45 054	—
Maple Heights-Lake Desire CDP (part)	1 804	647	2.23	2.20	819.5	293.9	1 804	—
Medina city (part)	3 011	1 165	1.43	1.43	2 102.3	813.4	3 011	—
Mercer Island city (part)	22 036	8 806	6.38	6.38	3 452.0	1 379.5	22 036	—
Newcastle city (part)	7 339	2 981	3.36	3.35	2 188.9	889.1	7 339	—
Redmond city (part)	45 245	20 245	15.25	14.57	3 104.5	1 389.1	45 245	—
Renton city (part)	48 789	22 068	13.42	13.42	3 635.9	1 644.6	48 789	—
Sammamish city (part)	15 179	5 071	5.26	5.26	2 886.9	964.4	15 179	—
Union Hill-Nowell Hill CDP (part)	9 145	2 975	13.65	13.62	671.6	218.5	9 145	—
West Lake Sammamish CDP	5 937	2 229	3.43	1.41	4 203.1	1 578.0	5 937	—
Woodinville city	9 194	3 592	5.66	5.64	1 630.0	636.8	9 194	—
Yarrow Point town	1 008	393	0.37	0.37	2 720.3	1 060.6	1 008	—
Enumclaw Plateau CCD (part)	36 937	13 439	29.57	28.92	1 277.1	464.7	36 937	—
Auburn city (part)	991	320	0.89	0.89	1 115.3	360.2	991	—
Black Diamond city (part)	3 684	1 435	3.36	2.92	1 260.7	491.1	3 684	—
Enumclaw city (part)	11 104	4 450	3.75	3.75	2 962.4	1 187.2	11 104	—
Kent city (part)	—	—	0.12	0.12	—	—	—	—
Lake Morton-Berrydale CDP (part)	6 224	2 159	8.22	8.10	768.3	266.5	6 224	—
Lea Hill CDP (part)	8 187	2 862	3.65	3.65	2 241.4	783.5	8 187	—
Maple Valley city (part)	2 490	798	1.16	1.16	2 151.9	689.6	2 490	—
Issaquah Plateau CCD (part)	44 793	17 164	27.17	24.60	1 821.0	697.8	44 793	—
Issaquah city (part)	9 143	4 172	3.63	3.63	2 521.4	1 150.5	9 143	—
Mirrorport CDP (part)	2 766	998	3.33	3.33	831.3	299.9	2 766	—
Sammamish city (part)	18 912	6 523	12.61	12.36	1 530.6	527.9	18 912	—
Seattle CCD (part)	896 277	404 037	175.01	174.08	5 148.6	2 320.9	896 277	—
Auburn city (part)	14	4	0.55	0.55	25.5	7.3	14	—
Bryn Mawr-Skyway CDP (part)	11 165	4 483	2.62	2.62	4 258.2	1 709.8	11 165	—
Burien city (part)	31 881	13 898	7.50	7.44	4 287.0	1 868.9	31 881	—
Cascade-Fairwood CDP (part)	8 826	3 322	2.52	2.52	3 500.9	1 317.7	8 826	—
Des Moines city (part)	25 769	10 343	5.18	5.18	4 975.6	1 997.1	25 769	—
East Hill-Meridian CDP (part)	27 787	9 553	6.59	6.55	4 244.9	1 459.4	27 787	—
Kenmore city (part)	889	338	0.27	0.27	3 353.5	1 275.0	889	—
Kent city (part)	67 472	27 914	16.83	16.81	4 013.7	1 660.5	67 472	—
Lake Forest Park city (part)	13 142	5 168	3.56	3.54	3 716.2	1 461.4	13 142	—
Lakeland North CDP (part)	6 870	2 337	2.12	2.07	3 320.5	1 129.6	6 870	—
Lea Hill CDP (part)	2 684	892	2.21	2.21	1 215.7	404.0	2 684	—
Normandy Park city (part)	6 392	2 670	2.47	2.46	2 597.3	1 084.9	6 392	—
Renton city (part)	1 220	596	0.68	0.68	1 792.4	875.6	1 220	—
Riverton-Boulevard Park CDP (part)	11 188	4 662	2.73	2.73	4 104.5	1 710.3	11 188	—
SeaTac city (part)	25 416	10 137	9.70	9.53	2 666.0	1 063.3	25 416	—
Seattle city (part)	563 374	270 524	84.35	83.84	6 719.9	3 226.8	563 374	—
Shoreline city	53 025	21 338	11.69	11.66	4 546.0	1 829.4	53 025	—
Tukwila city (part)	17 133	7 710	6.43	6.43	2 663.6	1 198.7	17 133	—
White Center CDP	20 975	7 775	3.40	3.39	6 194.9	2 296.3	20 975	—
Snoqualmie Valley CCD (part)	7 408	2 586	8.02	7.97	929.2	324.4	7 408	—
Duvall city (part)	4 609	1 643	1.98	1.98	2 329.0	830.2	4 609	—
Lake Marcel-Stillwater CDP	1 381	453	1.34	1.29	1 071.5	351.5	1 381	—
Tahoma-Maple Valley CCD (part)	45 291	15 673	26.92	26.50	1 709.0	591.4	45 291	—
Covington city	13 783	4 473	5.80	5.77	2 389.8	775.5	13 783	—
East Hill-Meridian CDP (part)	1 521	531	2.38	2.38	638.3	222.8	1 521	—
Hobart CDP (part)	2 054	728	2.73	2.73	752.0	266.5	2 054	—
Kent city (part)	10 746	3 963	4.04	3.82	2 813.1	1 037.4	10 746	—
Lake Morton-Berrydale CDP (part)	3 132	1 046	2.99	2.99	1 048.5	350.2	3 132	—
Maple Valley city (part)	11 684	4 109	4.24	4.08	2 865.5	1 007.7	11 684	—
Kitsap County (part)	831	320	1.47	1.47	565.7	217.8	831	—
Port Orchard CCD (part)	831	320	1.47	1.47	565.7	217.8	831	—
Pierce County (part)	645 272	255 105	311.56	308.06	2 094.7	828.1	645 272	—
Buckley CCD (part)	15 195	5 373	11.90	11.81	1 286.1	454.8	15 195	—
Buckley city (part)	3 964	1 405	3.11	3.07	1 291.5	457.8	3 964	—
Enumclaw city (part)	—	—	0.03	0.03	—	—	—	—
Prairie Ridge CDP (part)	6 505	2 313	2.73	2.73	2 380.9	846.6	6 505	—
South Prairie town (part)	369	133	0.28	0.28	1 322.9	476.8	369	—
Wilkeson town (part)	289	109	0.06	0.06	4 484.5	1 691.4	289	—
Fort Lewis-DuPont CCD (part)	25 053	5 400	19.68	19.03	1 316.5	283.8	25 053	—
DuPont city (part)	2 368	941	0.90	0.90	2 619.6	1 041.0	2 368	—
Fort Lewis CDP (part)	18 896	3 502	14.81	14.21	1 329.3	246.4	18 896	—
Lakewood city (part)	—	—	—	—	—	—	—	—
McChord AFB CDP (part)	3 583	957	3.52	3.52	1 018.9	272.1	3 583	—
Gig Harbor Peninsula CCD (part)	39 765	15 717	45.40	45.32	877.4	346.8	39 765	—
Artondale CDP (part)	7 719	2 742	7.93	7.91	976.1	346.8	7 719	—
Fox Island CDP (part)	2 803	1 150	5.19	5.19	539.7	221.4	2 803	—
Gig Harbor city (part)	5 978	2 872	3.03	3.03	1 975.2	948.9	5 978	—
Graham-Thrift CCD (part)	45 365	15 473	30.33	30.26	1 499.1	511.3	45 365	—
Elk Plain CDP (part)	10 081	3 353	5.37	5.37	1 876.8	624.2	10 081	—
Frederickson CDP (part)	3 538	1 188	2.23	2.23	1 585.7	532.5	3 538	—
Graham CDP (part)	4 272	1 513	5.69	5.69	750.4	265.8	4 272	—
South Hill CDP (part)	19 203	6 585	9.80	9.74	1 971.9	676.2	19 203	—
Lower Peninsula CCD (part)	2 279	889	2.29	2.26	1 009.5	393.8	2 279	—
Mount Rainier CCD (part)	89	33	0.05	0.05	1 910.0	708.2	89	—
Wilkeson town (part)	89	33	0.05	0.05	1 910.0	708.2	89	—
Puyallup CCD (part)	117 660	46 056	65.84	65.73	1 790.2	700.7	117 660	—
Auburn city (part)	139	66	0.20	0.20	702.0	333.3	139	—
Bonney Lake city (part)	9 631	3 385	4.65	4.58	2 104.2	739.6	9 631	—
Edgewood city (part)	6 742	2 636	6.25	6.24	1 080.5	422.4	6 742	—
Fife city (part)	402	186	0.65	0.65	616.7	285.3	402	—
Frederickson CDP (part)	61	24	0.14	0.14	438.1	172.4	61	—

Table 36. **Population, Housing Units, Area Measurements, Density, and Inside and Outside Metropolitan Area for Urban Areas: 2000—Con.**

[Density computed using land area. For information on nonsampling error and definitions, see text]

United States Urbanized Area Urban Cluster Puerto Rico			Area measurements in square miles		Average per square mile		Population	
	Population	Housing units	Total area	Land area	Population	Housing units	Inside metropolitan area	Outside metropolitan area
URBANIZED AREA—Con.								
Total (452 urbanized areas)—Con.								
Seattle, WA—Con.								
Pierce County (part)—Con.								
Puyallup CCD (part)—Con.								
Orting city (part)	3 690	1 357	2.12	2.12	1 740.9	640.2	3 690	—
Prairie Ridge CDP (part)	5 183	1 725	1.54	1.53	3 393.2	1 129.3	5 183	—
Puyallup city (part)	33 011	13 467	12.14	12.14	2 719.2	1 109.3	33 011	—
South Hill CDP (part)	12 040	4 676	5.06	5.06	2 377.9	923.5	12 040	—
Summit CDP (part)	5 340	1 980	2.18	2.18	2 451.7	909.0	5 340	—
Sumner city (part)	8 279	3 593	3.54	3.54	2 336.2	1 013.9	8 279	—
Waller CDP (part)	2 726	1 306	2.61	2.61	1 042.6	499.5	2 726	—
Roy CCD (part)	1 279	428	2.37	2.37	539.1	180.4	1 279	—
Tacoma CCD (part)	398 587	165 736	133.71	131.22	3 037.5	1 263.0	398 587	—
Edgewood city (part)	2 347	926	2.27	2.27	1 032.3	407.3	2 347	—
Elk Plain CDP (part)	5 616	1 858	4.20	4.20	1 338.7	442.9	5 616	—
Fife city (part)	4 307	2 022	4.42	4.42	974.5	457.5	4 307	—
Fircrest city	5 868	2 573	1.56	1.56	3 759.4	1 648.4	5 868	—
Frederickson CDP (part)	1 826	654	3.79	3.76	485.4	173.8	1 826	—
Lakewood city (part)	58 211	25 396	18.97	17.11	3 401.4	1 484.0	58 211	—
Midland CDP	7 414	3 028	3.03	3.03	2 443.1	997.8	7 414	—
Milton city (part)	4 981	2 173	2.05	2.01	2 472.3	1 078.5	4 981	—
Parkland CDP	24 053	9 340	7.39	7.36	3 267.2	1 268.7	24 053	—
Ruston town	738	355	0.26	0.26	2 879.9	1 385.3	738	—
Spanaway CDP	21 588	7 963	8.70	8.33	2 592.0	956.1	21 588	—
Steilacoom town (part)	6 049	2 674	2.07	2.07	2 916.9	1 289.4	6 049	—
Summit CDP (part)	2 701	1 110	2.99	2.99	903.9	371.5	2 701	—
Tacoma city (part)	193 514	81 082	43.70	43.60	4 438.1	1 859.5	193 514	—
University Place city (part)	29 933	12 684	8.39	8.39	3 569.0	1 512.4	29 933	—
Waller CDP (part)	6 474	2 466	6.59	6.59	981.9	374.0	6 474	—
Snohomish County (part)	407 221	161 467	154.84	154.14	2 641.9	1 047.5	407 221	—
Edmonds CCD (part)	207 188	82 982	58.77	58.51	3 541.1	1 418.3	207 188	—
Alderwood Manor CDP	15 329	5 743	4.80	4.80	3 194.6	1 196.8	15 329	—
Bothell city (part)	10 986	4 010	3.85	3.85	2 850.0	1 040.3	10 986	—
Brier city	6 383	2 115	2.13	2.13	2 996.6	992.9	6 383	—
Edmonds city (part)	39 515	17 508	8.96	8.90	4 437.6	1 966.2	39 515	—
Esperance CDP	3 503	1 349	0.72	0.72	4 852.4	1 868.6	3 503	—
Lynnwood city	33 847	13 808	7.65	7.64	4 431.2	1 807.7	33 847	—
Martha Lake CDP (part)	6 990	2 771	2.64	2.64	2 644.8	1 048.4	6 990	—
Mill Creek city (part)	11 232	4 633	2.75	2.75	4 080.0	1 682.9	11 232	—
Mountlake Terrace city	20 362	8 217	4.15	4.04	5 036.7	2 032.6	20 362	—
Mukilteo city (part)	12 592	4 901	4.34	4.34	2 903.1	1 129.9	12 592	—
North Creek CDP (part)	19 375	7 397	5.19	5.19	3 736.4	1 426.5	19 375	—
Picnic Point-North Lynnwood CDP (part)	22 658	8 990	7.36	7.29	3 108.2	1 233.3	22 658	—
Seattle Hill-Silver Firs CDP (part)	3 153	1 080	2.83	2.82	1 119.8	383.5	3 153	—
Woodway city (part)	936	343	1.11	1.11	840.1	307.9	936	—
Everett CCD (part)	146 217	60 319	43.27	43.00	3 400.5	1 402.8	146 217	—
Everett city (part)	91 393	38 476	24.71	24.57	3 720.1	1 566.1	91 393	—
Martha Lake CDP (part)	5 643	2 037	2.20	2.12	2 665.6	962.2	5 643	—
Mill Creek city (part)	293	136	0.81	0.81	360.1	167.1	293	—
Mukilteo city (part)	5 427	2 245	2.00	2.00	2 711.2	1 121.5	5 427	—
Paine Field-Lake Stickney CDP	24 383	10 703	7.40	7.37	3 307.0	1 451.6	24 383	—
Picnic Point-North Lynnwood CDP (part)	295	170	0.08	0.08	3 703.9	2 134.4	295	—
Seattle Hill-Silver Firs CDP (part)	18 783	6 552	6.06	6.05	3 106.5	1 083.6	18 783	—
Maltby CCD (part)	34 557	11 885	36.46	36.35	950.6	326.9	34 557	—
Bothell city (part)	2 979	1 311	2.50	2.50	1 193.7	525.3	2 979	—
Cathcart CDP (part)	2 669	931	3.18	3.18	838.9	292.6	2 669	—
Echo Lake CDP	849	284	1.74	1.71	495.8	165.9	849	—
Maltby CDP (part)	7 498	2 628	14.11	14.05	533.6	187.0	7 498	—
North Creek CDP (part)	6 367	2 202	8.40	8.40	758.0	262.1	6 367	—
Seattle Hill-Silver Firs CDP (part)	13 375	4 261	5.09	5.09	2 627.4	837.0	13 375	—
Monroe CCD (part)	18 687	6 068	15.59	15.53	1 203.3	390.7	18 687	—
Monroe city (part)	13 678	4 381	5.31	5.27	2 593.7	830.8	13 678	—
Woods Creek CDP (part)	2 341	806	3.75	3.72	629.3	216.6	2 341	—
Skykomish CCD (part)	33	11	0.05	0.05	727.7	242.6	33	—
Snohomish CCD (part)	539	202	0.71	0.70	766.5	287.3	539	—
Sheboygan, WI	68 600	28 797	25.84	25.76	2 663.1	1 117.9	68 600	—
In central place	50 707	21 734	12.08	12.00	4 227.2	1 811.9	50 707	—
Sheboygan city (part)	50 707	21 734	12.08	12.00	4 227.2	1 811.9	50 707	—
Not in central place	17 893	7 063	13.76	13.76	1 300.0	513.1	17 893	—
Sheboygan County (part)	68 600	28 797	25.84	25.76	2 663.1	1 117.9	68 600	—
Herman town (part)	35	11	0.30	0.30	115.7	36.4	35	—
Howards Grove village (part)	2 638	966	1.70	1.70	1 548.2	566.9	2 638	—
Kohler village (part)	1 786	736	0.83	0.83	2 144.4	883.7	1 786	—
Lima town (part)	43	17	0.04	0.04	1 139.3	450.4	43	—
Mosel town (part)	32	15	0.42	0.42	76.6	35.9	32	—
Sheboygan city (part)	50 707	21 734	12.08	12.00	4 227.2	1 811.9	50 707	—
Sheboygan town (part)	4 512	1 653	5.13	5.13	879.9	322.4	4 512	—
Sheboygan Falls city (part)	6 721	2 803	3.05	3.05	2 206.0	920.0	6 721	—
Sheboygan Falls town (part)	2 119	54	0.27	0.27	434.5	197.2	2 119	—
Wilson town (part)	2 007	808	2.02	2.02	993.1	399.8	2 007	—
Sherman, TX	56 168	24 553	31.98	31.88	1 762.1	770.3	56 168	—
In central place	33 861	14 447	17.00	16.93	1 999.7	853.2	33 861	—
Sherman city (part)	33 861	14 447	17.00	16.93	1 999.7	853.2	33 861	—
Not in central place	22 307	10 106	14.99	14.94	1 492.8	676.3	22 307	—
Grayson County (part)	56 168	24 553	31.98	31.88	1 762.1	770.3	56 168	—
East Grayson CCD (part)	54 733	23 761	30.89	30.78	1 778.1	771.9	54 733	—
Denison city (part)	21 270	9 698	12.66	12.61	1 686.1	768.8	21 270	—
Knollwood village	375	150	0.31	0.31	1 196.4	478.6	375	—
Sherman city (part)	32 667	13 742	16.24	16.18	2 019.3	849.4	32 667	—
Northwest Grayson CCD (part)	1 435	792	1.10	1.10	1 310.4	723.2	1 435	—

Table 36. **Population, Housing Units, Area Measurements, Density, and Inside and Outside Metropolitan Area for Urban Areas: 2000—Con.**

[Density computed using land area. For information on nonsampling error and definitions, see text]

United States Urbanized Area Urban Cluster Puerto Rico			Area measurements in square miles		Average per square mile		Population	
	Population	Housing units	Total area	Land area	Population	Housing units	Inside metropolitan area	Outside metropolitan area
URBANIZED AREA—Con.								
Total (452 urbanized areas)—Con.								
Sherman, TX—Con.								
Grayson County (part)—Con.								
Northwest Grayson CCD (part)—Con.								
Denison city (part)	40	16	0.03	0.03	1 535.8	614.3	40	—
Sherman city (part)	1 194	705	0.76	0.76	1 580.4	933.1	1 194	—
Shreveport, LA	275 213	117 106	155.01	154.66	1 779.4	757.2	275 213	—
In central place	255 059	109 147	122.79	122.53	2 081.6	890.8	255 059	—
Bossier City city (part)	56 298	22 965	32.42	32.34	1 740.6	710.0	56 298	—
Shreveport city (part)	198 761	86 182	90.36	90.19	2 203.8	955.6	198 761	—
Not in central place	20 154	7 959	32.22	32.13	627.3	247.7	20 154	—
Bossier Parish (part)	66 488	27 057	45.18	45.08	1 474.8	600.2	66 488	—
District 1 (part)	8 125	3 031	4.68	4.68	1 737.7	648.2	8 125	—
Bossier City city (part)	7 463	2 782	2.94	2.94	2 539.8	946.8	7 463	—
District 2 (part)	4 201	1 531	4.09	4.09	1 026.2	374.0	4 201	—
Eastwood CDP (part)	1 761	647	1.34	1.34	1 312.8	482.3	1 761	—
Red Chute CDP (part)	2 229	800	2.34	2.34	951.4	341.4	2 229	—
District 3 (part)	25	8	0.02	0.02	1 066.0	341.1	25	—
District 5 (part)	9 906	3 798	6.28	6.23	1 589.4	609.4	9 906	—
Bossier City city (part)	8 520	3 234	4.82	4.77	1 784.5	677.3	8 520	—
Red Chute CDP (part)	1 141	465	0.91	0.91	1 251.0	509.8	1 141	—
District 6 (part)	12 740	4 983	6.53	6.53	1 951.6	763.3	12 740	—
Bossier City city (part)	9 558	3 769	3.10	3.10	3 084.0	1 216.1	9 558	—
Red Chute CDP (part)	1 372	457	0.90	0.90	1 525.9	508.3	1 372	—
District 7 (part)	5 374	2 277	2.24	2.23	2 406.1	1 019.5	5 374	—
Bossier City city (part)	5 374	2 277	2.24	2.23	2 406.1	1 019.5	5 374	—
District 8 (part)	4 686	2 576	2.41	2.41	1 940.7	1 066.8	4 686	—
Bossier City city (part)	4 686	2 576	2.41	2.41	1 940.7	1 066.8	4 686	—
District 9 (part)	6 315	3 196	1.71	1.71	3 683.7	1 864.3	6 315	—
Bossier City city (part)	6 315	3 196	1.71	1.71	3 683.7	1 864.3	6 315	—
District 10 (part)	5 160	1 626	11.38	11.36	454.3	143.2	5 160	—
Bossier City city (part)	5 160	1 626	11.38	11.36	454.3	143.2	5 160	—
District 11 (part)	4 876	1 914	3.45	3.45	1 412.8	554.6	4 876	—
Bossier City city (part)	4 403	1 613	1.99	1.99	2 214.3	811.2	4 403	—
Shreveport city (part)	473	301	0.23	0.23	2 101.1	1 337.0	473	—
District 12 (part)	5 080	2 117	2.38	2.36	2 155.1	898.1	5 080	—
Bossier City city (part)	4 819	1 892	1.83	1.82	2 642.9	1 037.6	4 819	—
Shreveport city (part)	261	225	0.38	0.37	710.6	612.6	261	—
Caddo Parish (part)	208 725	90 049	109.83	109.58	1 904.7	821.7	208 725	—
District 1 (part)	2 031	826	2.24	2.24	905.6	368.3	2 031	—
Blanchard town (part)	1 784	718	1.28	1.28	1 396.8	562.2	1 784	—
Shreveport city (part)	—	—	—	—	—	—	—	—
District 2 (part)	14 781	6 046	13.93	13.93	1 061.5	434.2	14 781	—
Blanchard town (part)	155	51	0.25	0.25	630.3	207.4	155	—
Shreveport city (part)	9 520	3 816	7.70	7.70	1 236.4	495.6	9 520	—
District 3 (part)	17 766	7 396	7.95	7.95	2 234.9	930.4	17 766	—
Shreveport city (part)	17 486	7 263	7.92	7.92	2 208.1	917.2	17 486	—
District 4 (part)	22 825	11 278	5.84	5.83	3 917.5	1 935.7	22 825	—
Shreveport city (part)	22 825	11 278	5.84	5.83	3 917.5	1 935.7	22 825	—
District 5	19 539	7 629	5.58	5.58	3 500.7	1 366.9	19 539	—
Shreveport city (part)	19 484	7 599	5.48	5.48	3 555.2	1 386.6	19 484	—
District 6	19 668	7 868	6.23	6.23	3 157.9	1 263.3	19 668	—
Shreveport city (part)	19 668	7 868	6.23	6.23	3 157.9	1 263.3	19 668	—
District 7 (part)	21 005	8 624	12.23	12.22	1 719.3	705.9	21 005	—
Shreveport city (part)	20 962	8 606	10.74	10.73	1 954.4	802.4	20 962	—
District 8 (part)	22 841	11 556	8.40	8.27	2 760.4	1 396.6	22 841	—
Shreveport city (part)	22 315	11 273	7.49	7.45	2 996.4	1 513.7	22 315	—
District 9 (part)	19 635	8 244	12.15	12.14	1 616.9	678.9	19 635	—
Shreveport city (part)	18 387	7 885	9.72	9.71	1 892.7	811.7	18 387	—
District 10	20 471	8 611	10.39	10.39	1 971.2	829.2	20 471	—
Shreveport city (part)	20 375	8 575	9.64	9.64	2 113.7	889.6	20 375	—
District 11 (part)	13 016	5 492	10.12	10.12	1 285.9	542.6	13 016	—
Shreveport city (part)	12 516	5 255	7.09	7.09	1 766.5	741.7	12 516	—
District 12 (part)	15 147	6 479	14.77	14.69	1 031.4	441.2	15 147	—
Shreveport city (part)	14 489	6 238	11.92	11.83	1 224.6	527.2	14 489	—
Simi Valley, CA	112 345	37 535	27.09	27.07	4 149.4	1 386.3	112 345	—
In central place	110 497	36 885	25.18	25.18	4 388.8	1 465.0	110 497	—
Simi Valley city (part)	110 497	36 885	25.14	25.14	4 396.0	1 467.4	110 497	—
Thousand Oaks city (part)	—	—	0.04	0.04	—	—	—	—
Not in central place	1 848	650	1.91	1.90	973.7	342.5	1 848	—
Ventura County (part)	112 345	37 535	27.09	27.07	4 149.4	1 386.3	112 345	—
Simi Valley CCD (part)	112 345	37 535	27.09	27.07	4 149.4	1 386.3	112 345	—
Simi Valley city (part)	110 497	36 885	25.14	25.14	4 396.0	1 467.4	110 497	—
Thousand Oaks city (part)	—	—	0.04	0.04	—	—	—	—
Sioux City, IA—NE—SD	106 119	41 792	52.89	52.77	2 010.8	791.9	102 563	3 556
In central place	83 141	33 132	40.50	40.41	2 057.5	819.9	83 141	—
Sioux City city, (part) IA	83 141	33 132	40.50	40.41	2 057.5	819.9	83 141	—
Not in central place	22 978	8 660	12.39	12.36	1 858.4	700.4	19 422	3 556
Iowa	86 756	34 438	43.06	42.97	2 019.0	801.5	86 735	21
In central place	83 141	33 132	40.50	40.41	2 057.5	819.9	83 141	—
Not in central place	3 615	1 306	2.56	2.56	1 412.4	510.3	3 594	21
Nebraska	15 828	5 822	6.90	6.88	2 301.9	846.7	15 828	—
Not in central place	15 828	5 822	6.90	6.88	2 301.9	846.7	15 828	—
South Dakota	3 535	1 532	2.93	2.93	1 207.1	523.1	—	3 535
Not in central place	3 535	1 532	2.93	2.93	1 207.1	523.1	—	3 535
Plymouth County (part), IA	21	9	0.04	0.04	510.7	218.9	—	21
Hungerford township (part)	21	9	0.04	0.04	510.7	218.9	—	21

Table 36. **Population, Housing Units, Area Measurements, Density, and Inside and Outside Metropolitan Area for Urban Areas: 2000—Con.**

[Density computed using land area. For information on nonsampling error and definitions, see text]

United States Urbanized Area Urban Cluster Puerto Rico			Area measurements in square miles		Average per square mile		Population	
	Population	Housing units	Total area	Land area	Population	Housing units	Inside metropolitan area	Outside metropolitan area
URBANIZED AREA—Con.								
Total (452 urbanized areas)—Con.								
Sioux City, IA—NE—SD—Con.								
Woodbury County (part), IA	86 735	34 429	43.02	42.93	2 020.5	802.0	86 735	—
Concord township (part)	88	40	0.20	0.20	448.7	204.0	88	—
Sioux City city (part)	83 141	33 132	40.50	40.41	2 057.5	819.9	83 141	—
Woodbury township (part)	3 506	1 257	2.32	2.32	1 509.8	541.3	3 506	—
Sergeant Bluff city (part)	3 216	1 147	1.34	1.34	2 398.8	855.5	3 216	—
Dakota County (part), NE	15 828	5 822	6.90	6.88	2 301.9	846.7	15 828	—
Covington precinct (part)	2 181	677	1.85	1.85	1 179.8	366.2	2 181	—
Dakota precinct (part)	39	18	0.70	0.70	55.8	25.7	39	—
Dakota City city (part)	1 751	597	0.54	0.54	3 260.4	1 111.6	1 751	—
South Sioux City city (part)	11 857	4 530	3.82	3.79	3 127.5	1 194.9	11 857	—
Union County (part), SD	3 535	1 532	2.93	2.93	1 207.1	523.1	—	3 535
Big Sioux township (part)	1 346	623	1.53	1.53	877.6	406.2	—	1 346
North Sioux City city (part)	2 189	909	1.39	1.39	1 569.5	651.7	—	2 189
Sioux Falls, SD	124 269	51 737	45.67	45.65	2 722.2	1 133.3	124 269	—
In central place	123 375	51 391	41.85	41.83	2 949.3	1 228.5	123 375	—
Sioux Falls city (part)	123 375	51 391	41.85	41.83	2 949.3	1 228.5	123 375	—
Not in central place	894	346	3.82	3.82	234.1	90.6	894	—
Lincoln County (part)	6 627	2 554	3.12	3.12	2 127.4	819.9	6 627	—
Delapre township (part)	2	1	—	—	794.2	397.1	2	—
Sioux Falls city (part)	6 500	2 461	3.10	3.10	2 096.2	793.6	6 500	—
Springdale township (part)	125	92	0.01	0.01	10 761.1	7 920.2	125	—
Minnehaha County (part)	117 642	49 183	42.55	42.53	2 765.8	1 156.3	117 642	—
Mapleton township (part)	63	22	1.11	1.11	56.9	19.9	63	—
Sioux Falls city (part)	116 875	48 930	38.75	38.73	3 017.6	1 263.3	116 875	—
Split Rock township (part)	564	183	1.65	1.65	342.5	111.1	564	—
Wayne township (part)	140	48	1.05	1.05	133.3	45.7	140	—
Slidell, LA	79 926	31 351	57.20	56.17	1 422.8	558.1	79 926	—
In central place	25 659	10 119	10.17	9.94	2 582.6	1 018.5	25 659	—
Slidell city (part)	25 659	10 119	10.17	9.94	2 582.6	1 018.5	25 659	—
Not in central place	54 267	21 232	47.03	46.24	1 173.6	459.2	54 267	—
St. Tammany Parish (part)	79 926	31 351	57.20	56.17	1 422.8	558.1	79 926	—
District 6 (part)	3 664	1 432	3.59	3.55	1 033.2	403.8	3 664	—
Pearl River town (part)	1 730	735	1.70	1.70	1 015.2	431.3	1 730	—
Slidell city (part)	805	270	0.50	0.49	1 633.4	547.8	805	—
District 7 (part)	4 917	1 962	6.30	6.30	780.8	311.6	4 917	—
Lacombe CDP (part)	4 917	1 962	6.30	6.30	780.8	311.6	4 917	—
District 8 (part)	12 284	4 369	5.39	5.30	2 315.7	823.6	12 284	—
Slidell city (part)	5 794	2 158	1.91	1.87	3 098.7	1 154.1	5 794	—
District 9 (part)	11 437	4 242	9.53	9.44	1 211.7	449.4	11 437	—
Pearl River town (part)	—	—	—	—	—	—	—	—
Slidell city (part)	4 524	1 641	1.31	1.31	3 458.0	1 254.3	4 524	—
District 11 (part)	11 511	4 445	8.52	8.50	1 354.8	523.2	11 511	—
Lacombe CDP (part)	56	19	0.05	0.05	1 024.6	347.6	56	—
Slidell city (part)	168	90	0.16	0.16	1 073.7	575.2	168	—
District 12 (part)	11 396	4 668	5.13	4.91	2 320.6	950.6	11 396	—
Slidell city (part)	10 507	4 225	4.27	4.09	2 570.8	1 033.8	10 507	—
District 13 (part)	16 856	7 125	13.20	12.74	1 322.7	559.1	16 856	—
Eden Isle CDP (part)	6 261	3 206	3.78	3.40	1 838.9	941.6	6 261	—
Slidell city (part)	872	428	0.76	0.76	1 152.0	565.4	872	—
District 14 (part)	7 861	3 108	5.53	5.44	1 446.0	571.7	7 861	—
Pearl River town (part)	14	8	0.05	0.05	259.6	148.3	14	—
Slidell city (part)	2 989	1 307	1.26	1.26	2 364.7	1 034.0	2 989	—
South Bend, IN—MI	276 498	112 961	156.76	155.80	1 774.7	725.0	271 496	5 002
In central place	107 595	46 268	35.23	35.16	3 060.1	1 315.9	107 595	—
South Bend city, (part) IN	107 595	46 268	35.23	35.16	3 060.1	1 315.9	107 595	—
Not in central place	168 903	66 693	121.53	120.64	1 400.1	552.8	163 901	5 002
Indiana	242 297	98 080	124.88	124.25	1 950.1	789.4	242 297	—
In central place	107 595	46 268	35.23	35.16	3 060.1	1 315.9	107 595	—
Not in central place	134 702	51 812	89.65	89.09	1 512.0	581.6	134 702	—
Michigan	34 201	14 881	31.88	31.55	1 084.0	471.6	29 199	5 002
Not in central place	34 201	14 881	31.88	31.55	1 084.0	471.6	29 199	5 002
Elkhart County (part), IN	2 885	1 066	2.10	2.10	1 371.8	506.9	2 885	—
Cleveland township (part)	2 885	1 066	2.10	2.10	1 371.8	506.9	2 885	—
St. Joseph County (part), IN	239 412	97 014	122.77	122.15	1 960.1	794.3	239 412	—
Centre township (part)	13 081	5 446	10.34	10.33	1 266.4	527.3	13 081	—
Gulivoire Park CDP	2 974	1 275	1.37	1.37	2 165.4	928.4	2 974	—
South Bend city (part)	7 081	3 002	3.51	3.51	2 019.9	856.3	7 081	—
Clay township (part)	39 145	13 530	19.72	19.69	1 987.6	687.0	39 145	—
Georgetown CDP	4 497	2 262	1.95	1.94	2 318.1	1 166.0	4 497	—
Granger CDP (part)	10 306	3 675	5.64	5.64	1 827.4	651.6	10 306	—
Indian Village town	144	60	0.10	0.10	1 490.2	620.9	144	—
Mishawaka city (part)	3 261	1 841	1.81	1.81	1 802.9	1 017.8	3 261	—
Roseland town	1 809	336	0.39	0.39	4 655.5	864.7	1 809	—
South Bend city (part)	2 568	1 231	0.89	0.89	2 892.9	1 386.7	2 568	—
German township (part)	7 572	3 630	9.76	9.76	775.6	371.8	7 572	—
South Bend city (part)	4 243	2 247	5.47	5.47	775.2	410.5	4 243	—
Harris township (part)	19 110	6 752	12.22	12.22	1 563.4	552.4	19 110	—
Granger CDP (part)	17 215	5 451	11.69	11.69	1 473.1	466.4	17 215	—
Mishawaka city (part)	1 895	1 301	0.54	0.54	3 526.1	2 420.9	1 895	—
Penn township (part)	61 394	26 399	31.81	31.74	1 934.1	831.7	61 394	—
Mishawaka city (part)	41 384	18 423	12.94	12.90	3 209.3	1 428.7	41 384	—
Osceola town (part)	1 846	732	1.26	1.26	1 463.9	580.5	1 846	—
South Bend city (part)	2 540	1 575	0.56	0.56	4 562.3	2 829.0	2 540	—
Portage township (part)	94 783	39 532	30.62	30.51	3 107.0	1 295.9	94 783	—
South Bend city (part)	91 163	38 213	24.79	24.74	3 685.2	1 544.7	91 163	—
Warren township (part)	4 327	1 725	8.29	7.89	548.7	218.7	4 327	—

Table 36. **Population, Housing Units, Area Measurements, Density, and Inside and Outside Metropolitan Area for Urban Areas: 2000—Con.**

[Density computed using land area. For information on nonsampling error and definitions, see text]

United States Urbanized Area Urban Cluster Puerto Rico			Area measurements in square miles		Average per square mile		Population	
	Population	Housing units	Total area	Land area	Population	Housing units	Inside metropolitan area	Outside metropolitan area
URBANIZED AREA—Con.								
Total (452 urbanized areas)—Con.								
South Bend, IN—MI—Con.								
Berrien County (part), MI	29 199	12 712	26.22	26.22	1 113.6	484.8	29 199	—
Bertrand township (part)	65	31	0.11	0.11	575.7	274.6	65	—
Buchanan city (part)	4 681	2 098	2.40	2.40	1 953.6	875.6	4 681	—
Buchanan township (part)	869	341	2.23	2.23	389.0	152.6	869	—
Niles city (part)	12 199	5 529	5.14	5.14	2 374.0	1 076.0	12 199	—
Niles township (part)	11 385	4 713	16.34	16.34	696.8	288.5	11 385	—
Cass County (part), MI	5 002	2 169	5.66	5.33	938.3	406.9	—	5 002
Howard township (part)	2 518	1 132	2.40	2.07	1 218.3	547.7	—	2 518
Milton township (part)	359	131	0.46	0.46	779.3	284.4	—	359
Niles city (part)	5	2	0.17	0.17	29.0	11.6	—	5
Ontwa township (part)	2 120	904	2.63	2.63	805.9	343.6	—	2 120
Edwardsburg village (part)	1 147	531	0.92	0.92	1 244.3	576.1	—	1 147
South Lyon—Howell—Brighton, MI	106 139	42 519	103.22	95.02	1 117.1	447.5	106 139	—
In central place	25 969	11 790	11.38	11.07	2 345.2	1 064.7	25 969	—
Brighton city	6 701	3 241	3.73	3.61	1 857.0	898.2	6 701	—
Howell city (part)	9 232	4 088	4.30	4.11	2 245.8	994.5	9 232	—
South Lyon city (part)	10 036	4 461	3.35	3.35	2 992.4	1 330.1	10 036	—
Not in central place	80 170	30 729	91.84	83.94	955.1	366.1	80 170	—
Livingston County (part)	82 295	32 332	86.35	79.34	1 037.3	407.5	82 295	—
Brighton city	6 701	3 241	3.73	3.61	1 857.0	898.2	6 701	—
Brighton township (part)	14 823	5 248	17.04	16.04	924.1	327.2	14 823	—
Genoa township (part)	12 280	5 080	16.73	15.00	818.9	338.8	12 280	—
Green Oak township (part)	11 966	4 500	12.78	11.31	1 058.4	398.0	11 966	—
Whitmore Lake CDP (part)	1 578	736	1.34	0.94	1 685.2	786.0	1 578	—
Hamburg township (part)	18 627	6 961	22.44	20.59	904.7	338.1	18 627	—
Hartland township (part)	83	27	0.04	0.04	1 896.0	616.8	83	—
Howell city (part)	9 232	4 088	4.30	4.11	2 245.8	994.5	9 232	—
Howell township (part)	1 259	434	1.33	1.33	949.1	327.2	1 259	—
Marion township (part)	22	4	0.02	0.02	1 033.9	188.0	22	—
Oceola township (part)	3 425	1 274	1.91	1.63	2 094.8	779.2	3 425	—
Putnam township (part)	3 877	1 475	6.02	5.66	684.7	260.5	3 877	—
Pinckney village (part)	2 141	778	1.39	1.39	1 541.6	560.2	2 141	—
Oakland County (part)	16 932	7 061	10.80	10.79	1 569.7	654.6	16 932	—
Lyon township (part)	6 896	2 600	7.44	7.43	927.8	349.8	6 896	—
South Lyon city (part)	10 036	4 461	3.35	3.35	2 992.4	1 330.1	10 036	—
Washtenaw County (part)	6 912	3 126	6.07	4.89	1 413.3	639.2	6 912	—
Dexter township (part)	573	354	0.84	0.28	2 080.3	1 285.2	573	—
Northfield township (part)	4 962	2 194	3.38	2.76	1 797.1	794.6	4 962	—
Whitmore Lake CDP (part)	4 820	2 139	3.27	2.65	1 816.5	806.1	4 820	—
Salem township (part)	1 279	511	1.81	1.81	706.6	282.3	1 279	—
Webster township (part)	98	67	0.04	0.04	2 223.4	1 520.1	98	—
Spartanburg, SC	145 058	61 999	138.00	137.50	1 054.9	450.9	145 058	—
In central place	39 673	17 696	19.25	19.15	2 071.2	923.9	39 673	—
Spartanburg city	39 673	17 696	19.25	19.15	2 071.2	923.9	39 673	—
Not in central place	105 385	44 303	118.75	118.35	890.5	374.3	105 385	—
Cherokee County (part)	363	137	0.55	0.55	658.8	248.6	363	—
Macedonia CCD (part)	22	10	0.02	0.02	1 194.9	543.1	22	—
Saratt CCD (part)	341	127	0.53	0.53	640.3	238.5	341	—
Spartanburg County (part)	144 695	61 862	137.45	136.95	1 056.5	451.7	144 695	—
Boiling Springs CCD (part)	9 981	3 903	12.61	12.61	791.7	309.6	9 981	—
Boiling Springs CDP (part)	4 368	1 732	5.93	5.93	736.9	292.2	4 368	—
Valley Falls CDP (part)	814	351	0.96	0.96	849.0	366.1	814	—
Cowpens CCD (part)	2 595	1 134	2.45	2.45	1 057.3	462.0	2 595	—
Cowpens town (part)	2 074	914	1.67	1.67	1 240.3	546.6	2 074	—
Fairmont Mills CCD (part)	3 386	1 262	4.38	4.32	783.2	291.9	3 386	—
Gramling CCD (part)	78	29	0.09	0.09	893.9	332.3	78	—
Greer CCD (part)	77	29	0.15	0.15	507.7	191.3	77	—
Inman CCD (part)	9 187	3 725	11.32	11.27	815.2	330.5	9 187	—
Inman city	1 884	829	0.93	0.93	2 015.8	887.0	1 884	—
Inman Mills CDP (part)	1 075	418	0.57	0.57	1 901.6	739.4	1 075	—
Mayo CCD (part)	276	118	0.35	0.35	778.1	332.7	276	—
Pacolet CCD (part)	124	53	0.24	0.24	521.7	223.0	124	—
Pauline CCD (part)	851	314	1.01	1.01	841.7	310.6	851	—
Roebuck CDP (part)	204	89	0.18	0.18	1 161.8	506.9	204	—
Spartanburg CCD (part)	106 553	46 261	92.42	92.06	1 157.4	502.5	106 553	—
Roebuck CDP (part)	1 145	519	1.93	1.93	593.2	268.9	1 145	—
Saxon CDP	3 707	1 587	2.37	2.37	1 566.8	670.8	3 707	—
Southern Shops CDP	3 707	1 278	3.55	3.55	1 043.1	359.6	3 707	—
Spartanburg city	39 673	17 696	19.25	19.15	2 071.2	923.9	39 673	—
Valley Falls CDP (part)	3 176	1 343	4.27	4.24	749.6	317.0	3 176	—
Wellford CCD (part)	11 587	5 034	12.43	12.39	935.1	406.2	11 587	—
Duncan town (part)	2 764	1 223	2.08	2.08	1 330.6	588.8	2 764	—
Lyman town (part)	2 391	1 106	2.35	2.34	1 020.6	472.1	2 391	—
Startex CDP (part)	944	420	1.65	1.65	570.5	253.8	944	—
Wellford city (part)	1 948	878	1.86	1.86	1 046.4	471.6	1 948	—
Spokane, WA—ID	334 858	144 507	143.12	143.05	2 340.8	1 010.2	334 801	57
In central place	194 701	87 537	52.11	52.08	3 738.3	1 680.7	194 701	—
Spokane city, (part) WA	194 701	87 537	52.11	52.08	3 738.3	1 680.7	194 701	—
Not in central place	140 157	56 970	91.01	90.97	1 540.7	626.2	140 100	57
Idaho	57	23	0.05	0.05	1 080.7	436.1	—	57
Not in central place	57	23	0.05	0.05	1 080.7	436.1	—	57
Washington	334 801	144 484	143.07	143.00	2 341.2	1 010.4	334 801	—
In central place	194 701	87 537	52.11	52.08	3 738.3	1 680.7	194 701	—
Not in central place	140 100	56 947	90.96	90.92	1 540.9	626.4	140 100	—

Table 36. **Population, Housing Units, Area Measurements, Density, and Inside and Outside Metropolitan Area for Urban Areas: 2000—Con.**

[Density computed using land area. For information on nonsampling error and definitions, see text]

United States Urbanized Area Urban Cluster Puerto Rico			Area measurements in square miles		Average per square mile		Population	
	Population	Housing units	Total area	Land area	Population	Housing units	Inside metropolitan area	Outside metropolitan area
URBANIZED AREA—Con.								
Total (452 urbanized areas)—Con.								
Spokane, WA—ID—Con.								
Kootenai County (part), ID.....	57	23	0.05	0.05	1 080.7	436.1	—	57
Post Falls-Rathdrum CCD (part)	57	23	0.05	0.05	1 080.7	436.1	—	57
State Line city (part)	23	9	0.04	0.04	518.3	202.8	—	23
Spokane County (part), WA	334 801	144 484	143.07	143.00	2 341.2	1 010.4	334 801	—
Colbert CCD (part)	1 637	495	0.81	0.81	2 031.1	614.2	1 637	—
Deer Park CCD (part)	8 394	2 867	8.53	8.51	986.1	336.8	8 394	—
Liberty Lake CCD (part)	10 717	4 042	8.25	8.25	1 298.4	489.7	10 717	—
Liberty Lake CDP (part)	4 062	1 640	1.44	1.44	2 812.5	1 135.5	4 062	—
Otis Orchards-East Farms CDP (part)	5 520	1 897	4.77	4.77	1 156.7	397.5	5 520	—
Marshall CCD (part)	258	106	0.44	0.44	584.9	240.3	258	—
Spokane city (part)	257	105	0.44	0.44	583.1	238.2	257	—
Mount Spokane CCD (part)	502	171	0.08	0.08	6 210.9	2 115.6	502	—
Spokane CCD (part)	313 293	136 803	124.96	124.91	2 508.2	1 095.2	313 293	—
Country Homes CDP (part)	5 200	1 928	1.69	1.69	3 077.2	1 140.9	5 200	—
Dishman CDP (part)	10 031	4 408	3.31	3.31	3 033.7	1 333.1	10 031	—
Fairwood CDP (part)	6 764	2 560	3.59	3.59	1 883.0	712.7	6 764	—
Green Acres CDP (part)	5 141	2 117	3.26	3.26	1 578.8	650.1	5 141	—
Millwood town (part)	1 649	779	0.69	0.69	2 395.7	1 131.7	1 649	—
Opportunity CDP	25 065	10 827	6.69	6.69	3 746.8	1 618.5	25 065	—
Spokane city (part)	194 444	87 432	51.67	51.64	3 765.2	1 693.0	194 444	—
Town and Country CDP	4 452	1 894	1.40	1.40	3 170.8	1 348.9	4 452	—
Trentwood CDP (part)	4 388	1 632	1.77	1.77	2 482.2	923.2	4 388	—
Veradale CDP	9 387	3 440	3.09	3.09	3 042.3	1 114.9	9 387	—
Springfield, IL	153 516	71 339	87.27	87.11	1 762.4	819.0	153 516	—
In central place	111 242	53 641	47.42	47.35	2 349.4	1 132.9	111 242	—
Springfield city (part)	111 242	53 641	47.42	47.35	2 349.4	1 132.9	111 242	—
Not in central place	42 274	17 698	39.85	39.76	1 063.3	445.2	42 274	—
Sangamon County (part)	153 516	71 339	87.27	87.11	1 762.4	819.0	153 516	—
Ball township (part)	3 624	1 233	2.24	2.24	1 618.4	550.6	3 624	—
Chatham village (part)	2 807	935	1.10	1.10	2 550.2	849.5	2 807	—
Capital township (part)	111 259	53 649	47.45	47.38	2 348.2	1 132.3	111 259	—
Southern View village (part)	—	—	0.01	0.01	—	—	—	—
Springfield city (part)	111 242	53 641	47.42	47.35	2 349.4	1 132.9	111 242	—
Chatham township (part)	5 530	2 139	1.94	1.94	2 852.8	1 103.5	5 530	—
Chatham village (part)	5 530	2 139	1.94	1.94	2 852.8	1 103.5	5 530	—
Clear Lake township (part)	6 249	2 496	11.87	11.81	529.1	211.4	6 249	—
Clear Lake village (part)	266	110	0.09	0.09	2 996.1	1 239.0	266	—
Riverton village (part)	2 994	1 290	1.68	1.66	1 801.4	776.2	2 994	—
Spaulding village (part)	540	188	0.64	0.64	838.1	291.8	540	—
Cotton Hill township (part)	74	27	0.13	0.13	549.1	200.3	74	—
Curran township (part)	393	142	0.90	0.90	435.5	157.4	393	—
Fancy Creek township (part)	2 035	710	1.49	1.49	1 362.7	475.5	2 035	—
Sherman village (part)	2 035	710	1.49	1.49	1 362.7	475.5	2 035	—
Gardner township (part)	1 202	504	1.53	1.53	785.2	329.3	1 202	—
Rochester township (part)	3 158	1 202	3.77	3.76	839.2	319.4	3 158	—
Rochester village (part)	2 777	1 056	1.81	1.80	1 542.8	586.7	2 777	—
Springfield township (part)	6 686	3 184	8.39	8.39	796.6	379.4	6 686	—
Grandview village	1 537	685	0.34	0.34	4 501.4	2 006.2	1 537	—
Sherman village (part)	—	—	0.05	0.05	—	—	—	—
Williams township (part)	981	326	0.76	0.75	1 314.6	436.9	981	—
Sherman village (part)	662	210	0.41	0.39	1 696.1	538.0	662	—
Williamsville village (part)	136	45	0.05	0.05	2 479.2	820.3	136	—
Woodside township (part)	12 325	5 727	6.77	6.77	1 819.4	845.4	12 325	—
Jerome village	1 414	727	0.37	0.37	3 806.8	1 957.2	1 414	—
Leland Grove city	1 592	724	0.63	0.63	2 540.3	1 155.3	1 592	—
Southern View village (part)	1 695	841	0.52	0.52	3 255.3	1 615.2	1 695	—
Springfield, MA—CT	573 610	232 193	311.63	308.98	1 856.5	751.5	573 600	10
In central place	205 888	85 308	48.97	48.34	4 259.5	1 764.9	205 888	—
Chicopee city, (part) MA	53 806	24 136	16.28	16.24	3 314.1	1 486.6	53 806	—
Springfield city, (part) MA	152 082	61 172	32.68	32.10	4 737.7	1 905.6	152 082	—
Not in central place	367 722	146 885	262.66	260.64	1 410.8	563.5	367 712	10
Connecticut	96 059	36 280	91.52	91.25	1 052.7	397.6	96 059	—
Not in central place	96 059	36 280	91.52	91.25	1 052.7	397.6	96 059	—
Massachusetts	477 551	195 913	220.11	217.73	2 193.4	899.8	477 541	10
In central place	205 888	85 308	48.97	48.34	4 259.5	1 764.9	205 888	—
Not in central place	271 663	110 605	171.14	169.39	1 603.8	653.0	271 653	10
Hartford County (part), CT	83 764	32 484	73.65	73.47	1 140.2	442.2	83 764	—
East Granby town (part)	1 773	713	3.99	3.99	443.9	178.5	1 773	—
East Windsor town (part)	4 846	2 253	3.80	3.78	1 282.4	596.2	4 846	—
Broad Brook CDP (part)	2 558	1 247	1.67	1.64	1 555.1	758.1	2 558	—
Enfield town (part)	44 436	16 731	28.58	28.47	1 560.7	587.6	44 436	—
Hazardville CDP	4 900	1 876	3.29	3.29	1 487.6	569.6	4 900	—
Sherwood Manor CDP	5 689	2 230	3.13	3.13	1 818.5	712.8	5 689	—
Southwood Acres CDP	8 067	3 018	4.08	4.08	1 975.4	739.0	8 067	—
Thompsonville CDP (part)	8 125	3 728	2.14	2.14	3 797.9	1 742.6	8 125	—
Simsbury town (part)	1 371	638	0.61	0.61	2 260.3	1 051.8	1 371	—
Tariffville CDP (part)	1 371	638	0.61	0.61	2 260.3	1 051.8	1 371	—
Suffield town (part)	9 621	3 361	16.13	16.10	597.7	208.8	9 621	—
Suffield Depot CDP	1 244	598	1.95	1.94	640.9	308.1	1 244	—
Windsor town (part)	9 674	3 687	11.50	11.49	842.1	320.9	9 674	—
Windsor Locks town (part)	12 043	5 101	9.04	9.03	1 333.8	565.0	12 043	—
Windsor Locks CDP (part)	12 043	5 101	9.04	9.03	1 333.8	565.0	12 043	—
Tolland County (part), CT	12 295	3 796	17.87	17.79	691.2	213.4	12 295	—
Ellington town (part)	4 550	1 774	6.69	6.69	679.7	265.0	4 550	—
Somers town (part)	7 743	2 020	11.17	11.09	698.1	182.1	7 743	—
Central Somers CDP (part)	1 391	553	1.49	1.49	935.0	371.7	1 391	—
Tolland town (part)	2	2	—	—	591.8	591.8	2	—

Table 36. **Population, Housing Units, Area Measurements, Density, and Inside and Outside Metropolitan Area for Urban Areas: 2000—Con.**

[Density computed using land area. For information on nonsampling error and definitions, see text]

United States Urbanized Area Urban Cluster Puerto Rico			Area measurements in square miles		Average per square mile		Population	
	Population	Housing units	Total area	Land area	Population	Housing units	Inside metropolitan area	Outside metropolitan area
URBANIZED AREA—Con.								
Total (452 urbanized areas)—Con.								
Springfield, MA—CT—Con.								
Hampden County (part), MA	411 765	168 076	172.84	170.83	2 410.4	983.9	411 765	—
Agawam city (part)	26 023	10 930	13.63	13.59	1 914.6	804.2	26 023	—
Chicopee city (part)	53 806	24 136	16.28	16.24	3 314.1	1 486.6	53 806	—
East Longmeadow town (part)	13 853	5 263	12.03	11.99	1 155.0	438.8	13 853	—
Hampden town (part)	2 804	1 005	5.06	5.05	555.5	199.1	2 804	—
Holyoke city (part)	38 427	15 562	10.15	10.13	3 793.9	1 536.4	38 427	—
Longmeadow town (part)	15 633	5 879	9.03	9.02	1 732.5	651.5	15 633	—
Longmeadow CDP (part)	15 633	5 879	9.03	9.02	1 732.5	651.5	15 633	—
Ludlow town (part)	19 187	7 089	12.49	12.32	1 557.5	575.5	19 187	—
Monson town (part)	2 137	964	1.57	1.55	1 381.1	623.0	2 137	—
Monson Center CDP (part)	1 480	691	0.69	0.68	2 189.2	1 022.1	1 480	—
Palmer town (part)	7 371	3 364	6.47	6.47	1 139.2	519.9	7 371	—
Bondsville CDP (part)	112	46	0.03	0.03	4 321.5	1 774.9	112	—
Palmer CDP (part)	3 498	1 682	2.28	2.28	1 537.4	739.2	3 498	—
Three Rivers CDP (part)	2 309	1 038	1.70	1.70	1 359.2	611.0	2 309	—
Russell town (part)	84	34	0.16	0.16	525.3	212.6	84	—
Southwick town (part)	4 906	2 058	5.09	4.36	1 125.2	472.0	4 906	—
Springfield city (part)	152 082	61 172	32.68	32.10	4 737.7	1 905.6	152 082	—
Westfield city (part)	36 521	14 161	21.06	20.87	1 749.6	678.4	36 521	—
West Springfield town (part)	27 775	12 217	13.76	13.74	2 021.2	889.0	27 775	—
West Springfield CDP (part)	27 775	12 217	13.76	13.74	2 021.2	889.0	27 775	—
Wilbraham town (part)	11 156	4 242	13.38	13.24	842.9	320.5	11 156	—
Wilbraham CDP (part)	2 611	1 011	3.40	3.35	779.8	301.9	2 611	—
Hampshire County (part), MA	65 786	27 837	47.26	46.90	1 402.8	593.6	65 776	10
Belchertown town (part)	1 286	619	1.75	1.75	734.3	353.5	1 286	—
Easthampton city (part)	15 375	6 839	10.43	10.33	1 488.6	662.1	15 375	—
Granby town (part)	2 773	1 071	4.31	4.31	643.1	248.4	2 773	—
Granby CDP (part)	836	343	1.37	1.37	611.0	250.7	836	—
Hadley town (part)	2 140	858	3.29	3.29	650.3	260.7	2 140	—
Hatfield town (part)	1 373	613	2.40	2.40	571.0	254.9	1 373	—
Hatfield CDP (part)	1 036	469	1.60	1.60	648.8	293.7	1 036	—
Northampton city (part)	25 442	10 976	13.51	13.46	1 890.6	815.6	25 442	—
Southampton town (part)	736	274	0.71	0.63	1 177.3	438.3	736	—
South Hadley town (part)	16 249	6 395	10.60	10.47	1 551.9	610.8	16 249	—
Westhampton town (part)	10	5	—	—	2 468.1	1 234.0	—	10
Williamsburg town (part)	402	187	0.25	0.25	1 592.6	740.8	402	—
Springfield, MO	215 004	94 691	113.57	113.51	1 894.2	834.2	215 004	—
In central place	150 997	69 390	60.79	60.74	2 486.1	1 142.5	150 997	—
Springfield city (part)	150 997	69 390	60.79	60.74	2 486.1	1 142.5	150 997	—
Not in central place	64 007	25 301	52.78	52.77	1 213.0	479.5	64 007	—
Christian County (part)	26 522	10 691	25.27	25.27	1 049.6	423.1	26 522	—
Cassidy township (part)	3 441	1 430	7.26	7.26	474.0	197.0	3 441	—
Fremont Hills city (part)	597	230	0.51	0.51	1 163.3	448.2	597	—
Ozark city (part)	1 701	758	1.95	1.95	874.5	389.7	1 701	—
East Finley township (part)	3 713	1 482	1.92	1.92	1 929.2	770.0	3 713	—
Ozark city (part)	3 361	1 345	1.64	1.64	2 052.1	821.2	3 361	—
Garden Grove township (part)	1 576	627	0.75	0.75	2 097.5	834.5	1 576	—
Nixa city (part)	1 564	621	0.73	0.73	2 138.0	848.9	1 564	—
McCracken township (part)	34	11	0.07	0.07	501.5	162.3	34	—
Ozark city (part)	34	11	0.07	0.07	501.5	162.3	34	—
Northview township (part)	3 387	1 329	2.22	2.22	1 525.1	598.4	3 387	—
Nixa city (part)	3 049	1 175	1.39	1.39	2 190.2	844.0	3 049	—
Riverside township (part)	879	308	0.41	0.41	2 123.4	744.0	879	—
Ozark city (part)	861	300	0.39	0.39	2 198.6	766.1	861	—
Rosedale township (part)	4 878	2 059	3.61	3.61	1 352.9	571.0	4 878	—
Nixa city (part)	4 545	1 924	1.95	1.95	2 335.5	988.7	4 545	—
Union Chapel township (part)	5 258	2 187	5.32	5.32	988.7	411.2	5 258	—
Nixa city (part)	2 955	1 237	1.89	1.89	1 563.4	654.5	2 955	—
West Finley township (part)	3 356	1 258	3.71	3.71	905.2	339.3	3 356	—
Ozark city (part)	2 406	921	1.38	1.38	1 748.1	669.1	2 406	—
Greene County (part)	188 482	84 000	88.30	88.24	2 136.1	952.0	188 482	—
Brookline township (part)	204	110	0.15	0.15	1 357.5	732.0	204	—
Campbell No. 1 township (part)	1 591	611	1.66	1.66	958.2	368.0	1 591	—
Campbell No. 2 township (part)	9 475	4 000	6.37	6.37	1 487.9	628.1	9 475	—
Battlefield city (part)	2	1	—	—	1 453.4	726.7	2	—
Clay township (part)	6 933	2 567	6.47	6.47	1 071.6	396.8	6 933	—
Springfield city (part)	3	3	—	—	1 041.6	1 041.6	3	—
Franklin No. 2 township (part)	28	12	0.06	0.06	450.3	193.0	28	—
North Campbell No. 1 township (part)	2 125	811	2.44	2.44	871.9	332.8	2 125	—
North Campbell No. 2 township (part)	797	398	1.24	1.24	643.1	321.1	797	—
Springfield city (part)	—	—	0.02	0.02	—	—	—	—
North Campbell No. 3 township (part)	1 331	499	1.51	1.51	881.1	330.3	1 331	—
Springfield township (part)	150 992	69 387	60.77	60.71	2 487.0	1 142.9	150 992	—
Springfield city (part)	150 992	69 387	60.77	60.71	2 487.0	1 142.9	150 992	—
Wilson township (part)	15 006	5 605	7.63	7.63	1 967.8	735.0	15 006	—
Battlefield city (part)	2 190	811	1.35	1.35	1 625.6	602.0	2 190	—
Springfield city (part)	2	—	—	—	1 497.5	—	2	—
Springfield, OH	89 684	39 191	43.87	43.85	2 045.3	893.8	89 684	—
In central place	65 251	29 251	19.52	19.50	3 345.6	1 499.8	65 251	—
Springfield city (part)	65 251	29 251	19.52	19.50	3 345.6	1 499.8	65 251	—
Not in central place	24 433	9 940	24.35	24.35	1 003.6	408.3	24 433	—
Clark County (part)	89 684	39 191	43.87	43.85	2 045.3	893.8	89 684	—
Bethel township (part)	563	216	0.54	0.54	1 043.9	400.5	563	—
German township (part)	3 656	1 614	5.20	5.20	703.2	310.5	3 656	—
Lawrenceville village	302	119	0.13	0.13	2 243.2	883.9	302	—
Green township (part)	151	65	0.14	0.14	1 059.6	456.1	151	—
Mad River township (part)	1 021	399	1.93	1.93	530.2	207.2	1 021	—
Moorefield township (part)	8 529	3 683	4.51	4.51	1 891.1	816.6	8 529	—
Northridge CDP	6 853	2 905	3.05	3.05	2 244.7	951.5	6 853	—
Springfield city (part)	65 251	29 251	19.52	19.50	3 345.6	1 499.8	65 251	—
Springfield township (part)	10 513	3 963	12.03	12.03	874.0	329.5	10 513	—

Table 36. **Population, Housing Units, Area Measurements, Density, and Inside and Outside Metropolitan Area for Urban Areas: 2000—Con.**

[Density computed using land area. For information on nonsampling error and definitions, see text]

United States Urbanized Area Urban Cluster Puerto Rico			Area measurements in square miles		Average per square mile		Population	
	Population	Housing units	Total area	Land area	Population	Housing units	Inside metropolitan area	Outside metropolitan area
URBANIZED AREA—Con.								
Total (452 urbanized areas)—Con.								
State College, PA	71 301	25 074	21.40	21.40	3 332.4	1 171.9	71 301	—
In central place	38 420	12 488	4.54	4.54	8 459.3	2 749.6	38 420	—
State College borough	38 420	12 488	4.54	4.54	8 459.3	2 749.6	38 420	—
Not in central place	32 881	12 586	16.85	16.85	1 950.9	746.7	32 881	—
Centre County (part)	71 301	25 074	21.40	21.40	3 332.4	1 171.9	71 301	—
Benner township (part)	1 999	—	0.42	0.42	4 745.9	—	1 999	—
College township (part)	7 785	2 883	5.14	5.14	1 515.9	561.4	7 785	—
Boalsburg CDP (part)	—	—	0.01	0.01	—	—	—	—
Houersville CDP (part)	1 807	707	1.08	1.08	1 675.6	655.6	1 807	—
Lemont CDP (part)	2 064	843	1.11	1.11	1 860.5	759.9	2 064	—
Ferguson township (part)	10 302	4 225	4.79	4.79	2 149.0	881.3	10 302	—
Park Forest Village CDP (part)	4 880	1 920	1.05	1.05	4 655.3	1 831.6	4 880	—
Pine Grove Mills CDP (part)	679	288	0.71	0.71	950.7	403.3	679	—
Harris township (part)	3 040	1 193	2.17	2.17	1 398.5	548.8	3 040	—
Boalsburg CDP (part)	2 488	980	1.39	1.39	1 788.9	704.6	2 488	—
Patton township (part)	9 755	4 285	4.33	4.33	2 252.7	989.5	9 755	—
Park Forest Village CDP (part)	3 950	1 553	1.33	1.33	2 977.4	1 170.6	3 950	—
State College borough	38 420	12 488	4.54	4.54	8 459.3	2 749.6	38 420	—
Stockton, CA	313 392	103 879	74.80	74.29	4 218.4	1 398.3	313 392	—
In central place	243 695	81 957	43.69	43.18	5 643.1	1 897.8	243 695	—
Stockton city (part)	243 695	81 957	43.69	43.18	5 643.1	1 897.8	243 695	—
Not in central place	69 697	21 922	31.11	31.11	2 240.5	704.7	69 697	—
San Joaquin County (part)	313 392	103 879	74.80	74.29	4 218.4	1 398.3	313 392	—
Lodi CCD (part)	766	293	1.09	1.09	703.3	269.0	766	—
Morada CDP (part)	2	1	0.01	0.01	213.5	106.8	2	—
Stockton city (part)	4	3	0.22	0.22	18.4	13.8	4	—
Manteca CCD (part)	12 765	2 846	3.22	3.22	3 964.0	883.8	12 765	—
Lathrop city (part)	9 910	2 818	1.77	1.77	5 595.8	1 591.2	9 910	—
Stockton city (part)	72	28	0.03	0.03	2 521.1	980.4	72	—
Stockton CCD (part)	298 241	100 135	69.84	69.38	4 298.8	1 443.3	298 241	—
August CDP	7 808	2 614	1.29	1.29	6 034.9	2 020.4	7 808	—
Country Club CDP (part)	9 462	3 723	1.91	1.91	4 950.6	1 947.9	9 462	—
French Camp CDP (part)	4 004	563	2.58	2.58	1 552.6	218.3	4 004	—
Garden Acres CDP	9 747	2 926	2.59	2.59	3 759.3	1 128.5	9 747	—
Kennedy CDP	3 275	807	1.22	1.22	2 690.4	662.9	3 275	—
Lincoln Village CDP	4 216	1 615	0.73	0.73	5 747.9	2 201.8	4 216	—
Morada CDP (part)	3 586	1 339	2.38	2.38	1 508.7	563.3	3 586	—
Stockton city (part)	241 999	81 321	42.79	42.33	5 716.5	1 921.0	241 999	—
Taft Mosswood CDP	1 388	376	0.55	0.55	2 542.1	688.6	1 388	—
Thorton CCD (part)	1 620	605	0.65	0.61	2 676.9	999.7	1 620	—
Stockton city (part)	1 620	605	0.65	0.61	2 676.9	999.7	1 620	—
Sumter, SC	64 320	25 877	44.96	44.68	1 439.4	579.1	64 320	—
In central place	38 759	15 680	17.91	17.83	2 174.2	879.6	38 759	—
Sumter city (part)	38 759	15 680	17.91	17.83	2 174.2	879.6	38 759	—
Not in central place	25 561	10 197	27.05	26.86	951.7	379.7	25 561	—
Sumter County (part)	64 320	25 877	44.96	44.68	1 439.4	579.1	64 320	—
Privateer CCD (part)	1 500	577	1.65	1.65	906.5	348.7	1 500	—
Lakewood CDP (part)	693	284	0.88	0.88	791.5	324.4	693	—
Sumter city (part)	—	—	0.03	0.03	—	—	—	—
Shaw-Horatio CDP (part)	13 785	5 148	10.85	10.81	1 274.7	476.0	13 785	—
Cherryvale CDP (part)	2 461	1 309	1.69	1.66	1 484.2	789.4	2 461	—
Oakland CDP	1 272	543	0.68	0.68	1 870.9	798.7	1 272	—
Stateburg CDP (part)	565	198	0.83	0.83	684.4	239.8	565	—
Sumter city (part)	6 096	1 702	1.53	1.53	3 988.7	1 113.6	6 096	—
Sumter CCD (part)	47 263	19 455	30.72	30.48	1 550.9	638.4	47 263	—
Cane Savannah CDP (part)	980	340	1.69	1.69	579.8	201.2	980	—
East Sumter CDP (part)	467	192	0.38	0.37	1 249.9	513.9	467	—
Millwood CDP	885	341	0.83	0.80	1 111.9	428.4	885	—
Mulberry CDP (part)	490	85	0.27	0.27	1 814.1	314.7	490	—
South Sumter CDP	3 365	1 395	2.66	2.66	1 266.0	524.9	3 365	—
Sumter city (part)	32 631	13 965	16.22	16.13	2 022.6	865.6	32 631	—
Sumter North CCD (part)	1 243	501	1.37	1.37	904.6	364.6	1 243	—
Sumter city (part)	12	7	0.12	0.12	98.0	57.2	12	—
Sumter Southeast CCD (part)	529	196	0.37	0.37	1 448.7	536.7	529	—
Sumter city (part)	20	6	0.01	0.01	2 086.6	626.0	20	—
Syracuse, NY	402 267	174 559	184.42	179.66	2 239.1	971.6	402 267	—
In central place	147 306	68 192	25.64	25.09	5 871.0	2 717.8	147 306	—
Syracuse city	147 306	68 192	25.64	25.09	5 871.0	2 717.8	147 306	—
Not in central place	254 961	106 367	158.78	154.57	1 649.5	688.2	254 961	—
Madison County (part)	2 226	1 032	3.65	3.65	609.6	282.6	2 226	—
Sullivan town (part)	2 226	1 032	3.65	3.65	609.6	282.6	2 226	—
Bridgeport CDP (part)	162	80	0.44	0.44	367.7	181.6	162	—
Onondaga County (part)	393 800	170 605	175.94	171.18	2 300.5	996.6	393 800	—
Camillus town (part)	20 124	8 527	8.50	8.50	2 366.3	1 002.6	20 124	—
Camillus village	1 249	627	0.39	0.39	3 188.9	1 600.8	1 249	—
Fairmount CDP (part)	10 280	4 348	3.17	3.17	3 241.8	1 371.1	10 280	—
Cicero town (part)	25 105	9 885	17.17	17.17	1 462.2	575.7	25 105	—
Brewerton CDP (part)	2 617	1 091	2.10	2.10	1 248.9	520.6	2 617	—
Bridgeport CDP (part)	1 345	537	0.65	0.65	2 082.6	831.5	1 345	—
North Syracuse village (part)	2 021	882	0.87	0.87	2 330.6	1 017.1	2 021	—
Clay town (part)	56 175	22 293	20.50	20.50	2 740.0	1 087.4	56 175	—
North Syracuse village (part)	4 841	2 255	1.10	1.10	4 418.9	2 058.4	4 841	—
De Witt town (part)	23 055	10 326	24.87	24.83	928.4	415.8	23 055	—
East Syracuse village	3 178	1 503	1.58	1.58	2 015.0	953.0	3 178	—
Lyncourt CDP (part)	440	218	0.19	0.19	2 338.7	1 158.7	440	—
Geddes town (part)	17 589	7 558	11.64	8.73	2 013.9	865.4	17 589	—
Fairmount CDP (part)	515	188	0.20	0.20	2 612.3	953.6	515	—
Lakeland CDP (part)	2 701	1 049	1.13	1.13	2 382.5	925.3	2 701	—
Solvay village	6 845	3 291	1.64	1.64	4 164.6	2 002.3	6 845	—
Westvale CDP	5 166	2 094	1.35	1.35	3 833.1	1 553.7	5 166	—

Table 36. Population, Housing Units, Area Measurements, Density, and Inside and Outside Metropolitan Area for Urban Areas: 2000—Con.

[Density computed using land area. For information on nonsampling error and definitions, see text]

United States Urbanized Area Urban Cluster Puerto Rico			Area measurements in square miles		Average per square mile		Population	
	Population	Housing units	Total area	Land area	Population	Housing units	Inside metropolitan area	Outside metropolitan area
URBANIZED AREA—Con.								
Total (452 urbanized areas)—Con.								
Syracuse, NY—Con.								
Onondaga County (part)—Con.								
LaFayette town (part)	977	415	1.18	1.18	825.9	350.8	977	—
Lysander town (part)	13 811	5 202	10.48	10.48	1 317.4	496.2	13 811	—
Baldwinsville village (part)	4 691	1 834	1.74	1.74	2 696.9	1 054.4	4 691	—
Manlius town (part)	27 775	11 525	17.10	17.08	1 626.2	674.8	27 775	—
Fayetteville village (part)	4 190	1 901	1.73	1.73	2 427.4	1 101.3	4 190	—
Manlius village (part)	4 815	2 142	1.68	1.68	2 870.9	1 277.1	4 815	—
Minoa village	3 348	1 293	1.24	1.24	2 700.3	1 042.8	3 348	—
Marcellus town (part)	2 952	1 238	1.82	1.82	1 618.4	678.7	2 952	—
Marcellus village (part)	1 825	837	0.60	0.60	3 059.7	1 403.3	1 825	—
Onondaga town (part)	15 143	5 788	13.86	13.86	1 092.3	417.5	15 143	—
Nedrow CDP	2 265	916	0.98	0.98	2 323.0	939.4	2 265	—
Onondaga Reservation (part)	665	136	2.00	2.00	332.5	68.0	665	—
Pompey town (part)	170	53	0.24	0.24	712.3	222.1	170	—
Salina town (part)	33 290	14 979	15.02	13.78	2 415.7	1 086.9	33 290	—
Galeville CDP	4 476	2 104	1.14	1.14	3 922.4	1 843.8	4 476	—
Liverpool village	2 505	1 219	0.75	0.75	3 321.9	1 616.5	2 505	—
Lyncourt CDP (part)	3 828	1 791	1.05	1.05	3 644.2	1 705.0	3 828	—
Mattydale CDP	6 367	2 804	1.92	1.92	3 323.3	1 463.6	6 367	—
Syracuse city	147 306	68 192	25.64	25.09	5 871.0	2 717.8	147 306	—
Van Buren town (part)	9 663	4 488	5.90	5.90	1 638.8	761.1	9 663	—
Baldwinsville village (part)	2 362	1 090	1.34	1.34	1 765.0	814.5	2 362	—
Seneca Knolls CDP	2 138	871	1.22	1.22	1 749.7	712.8	2 138	—
Village Green CDP	3 945	2 053	1.22	1.22	3 227.6	1 679.7	3 945	—
Oswego County (part)								
Hastings town (part)	6 241	2 922	4.83	4.83	1 293.4	605.5	6 241	—
Brewerton CDP (part)	3 106	1 480	2.98	2.98	1 043.7	497.3	3 106	—
Central Square village (part)	212	120	0.21	0.21	1 017.5	576.0	212	—
Schroeppe town (part)	1 577	768	1.12	1.12	1 409.0	686.2	1 577	—
Phoenix village (part)	2 313	1 081	1.21	1.21	1 911.7	893.4	2 313	—
West Monroe town (part)	2 251	1 041	1.13	1.13	2 000.3	925.1	2 251	—
Brewerton CDP (part)	822	361	0.64	0.64	1 285.6	564.6	822	—
Brewerton CDP (part)	543	251	0.36	0.36	1 527.8	706.2	543	—
Tallahassee, FL	204 260	89 917	117.50	113.88	1 793.7	789.6	204 260	—
In central place	150 099	68 187	67.34	65.85	2 279.5	1 035.5	150 099	—
Tallahassee city (part)	150 099	68 187	67.34	65.85	2 279.5	1 035.5	150 099	—
Not in central place	54 161	21 730	50.16	48.03	1 127.6	452.4	54 161	—
Leon County (part)								
East Leon CCD (part)	204 260	89 917	117.50	113.88	1 793.7	789.6	204 260	—
Tallahassee city (part)	18 012	7 005	19.67	18.54	971.7	377.9	18 012	—
Northeast Leon CCD (part)	7 252	2 756	6.23	5.76	1 259.1	478.5	7 252	—
Tallahassee city (part)	37 701	14 703	24.45	23.41	1 610.5	628.1	37 701	—
Northwest Leon CCD (part)	21 939	9 094	12.16	11.73	1 871.1	775.6	21 939	—
Tallahassee city (part)	19 985	8 268	12.56	12.18	1 640.3	678.6	19 985	—
Tallahassee city (part)	5 193	2 148	1.71	1.71	3 045.2	1 259.6	5 193	—
Southeast Leon CCD (part)	1 416	549	1.71	1.70	833.4	323.1	1 416	—
Tallahassee city (part)	8	3	0.01	0.01	623.6	233.9	8	—
Southwest Leon CCD (part)	4 998	2 375	10.79	10.56	473.1	224.8	4 998	—
Tallahassee city (part)	191	78	4.77	4.67	40.9	16.7	191	—
Tallahassee Central CCD	43 944	19 230	10.68	10.63	4 133.4	1 808.8	43 944	—
Tallahassee city (part)	43 944	19 230	10.68	10.63	4 133.4	1 808.8	43 944	—
Tallahassee East CCD	17 659	9 360	7.36	7.33	2 410.4	1 277.6	17 659	—
Tallahassee city (part)	17 659	9 360	7.36	7.33	2 410.4	1 277.6	17 659	—
Tallahassee Northeast CCD	14 042	6 692	7.20	7.11	1 974.7	941.1	14 042	—
Tallahassee city (part)	13 902	6 649	6.84	6.77	2 052.4	981.6	13 902	—
Tallahassee Northwest CCD	20 665	10 034	6.78	6.77	3 053.5	1 482.7	20 665	—
Tallahassee city (part)	20 665	10 034	6.78	6.77	3 053.5	1 482.7	20 665	—
Tallahassee South CCD (part)	10 856	4 518	6.02	5.89	1 843.1	767.0	10 856	—
Tallahassee city (part)	5 835	2 377	3.12	3.08	1 896.0	772.4	5 835	—
Tallahassee Southwest CCD	14 982	7 183	10.29	9.76	1 535.2	736.0	14 982	—
Tallahassee city (part)	13 511	6 458	7.68	7.40	1 825.3	872.4	13 511	—
Tampa—St. Petersburg, FL	2 062 339	985 485	820.65	802.27	2 570.6	1 228.4	2 062 339	—
In central place	938 457	446 277	276.64	272.99	3 437.8	1 634.8	938 457	—
Brandon CDP (part)	77 895	30 485	29.27	28.72	2 712.3	1 061.5	77 895	—
Clearwater city (part)	108 787	56 802	25.51	25.29	4 302.1	2 246.3	108 787	—
Largo city (part)	69 371	40 261	15.95	15.66	4 429.1	2 570.5	69 371	—
Palm Harbor CDP (part)	59 248	28 044	18.08	17.89	3 311.7	1 567.5	59 248	—
St. Petersburg city (part)	248 232	124 618	60.51	58.90	4 214.3	2 115.7	248 232	—
Tampa city (part)	302 401	135 347	103.50	102.85	2 940.2	1 316.0	302 401	—
Town 'n' Country CDP (part)	72 523	30 720	23.81	23.67	3 063.5	1 297.7	72 523	—
Not in central place	1 123 882	539 208	544.02	529.29	2 123.4	1 018.7	1 123 882	—
Hillsborough County (part)								
Brandon CCD (part)	912 783	387 831	434.76	426.60	2 139.7	909.1	912 783	—
Bloomingdale CDP (part)	151 664	58 406	78.27	77.32	1 961.4	755.3	151 664	—
Brandon CDP (part)	19 839	6 846	7.89	7.83	2 534.0	874.4	19 839	—
Brandon CDP (part)	77 895	30 485	29.27	28.72	2 712.3	1 061.5	77 895	—
Mango CDP	8 842	3 617	4.66	4.59	1 927.1	788.3	8 842	—
Riverview CDP (part)	9 132	3 584	5.85	5.85	1 561.1	612.7	9 132	—
Seffner CDP (part)	5 308	2 090	3.22	3.11	1 704.4	671.1	5 308	—
Valrico CDP (part)	5 696	2 515	2.71	2.71	2 104.5	929.2	5 696	—
Citrus Park-Fern Lake CCD (part)	92 819	37 619	49.06	47.22	1 965.7	796.7	92 819	—
Cheval CDP (part)	7 448	3 589	6.07	5.91	1 259.8	607.1	7 448	—
Citrus Park CDP (part)	20 184	7 585	10.51	10.25	1 969.8	740.2	20 184	—
Greater Carrollwood CDP (part)	25 956	11 177	7.40	7.28	3 565.6	1 535.4	25 956	—
Greater Northdale CDP	20 461	7 849	8.45	7.90	2 591.0	993.9	20 461	—
Keystone CDP (part)	8 259	2 903	9.00	8.31	993.5	349.2	8 259	—
Lutz CDP (part)	72	24	0.04	0.04	1 697.1	565.7	72	—
Westchase CDP (part)	10 439	4 492	7.58	7.53	1 386.5	596.6	10 439	—
Gibsonton CCD (part)	8 286	3 427	6.66	6.51	1 273.4	526.7	8 286	—
Gibsonton CDP (part)	6 974	2 744	5.28	5.12	1 362.2	536.0	6 974	—
Riverview CDP (part)	473	226	0.62	0.62	763.6	364.8	473	—
Palm River-East Tampa CCD (part)	23 937	9 186	17.65	17.65	1 356.4	520.5	23 937	—

Table 36. **Population, Housing Units, Area Measurements, Density, and Inside and Outside Metropolitan Area for Urban Areas: 2000—Con.**

[Density computed using land area. For information on nonsampling error and definitions, see text]

United States Urbanized Area Urban Cluster Puerto Rico			Area measurements in square miles		Average per square mile		Population	
	Population	Housing units	Total area	Land area	Population	Housing units	Inside metropolitan area	Outside metropolitan area
URBANIZED AREA—Con.								
Total (452 urbanized areas)—Con.								
Tampa—St. Petersburg, FL—Con.								
Hillsborough County (part)—Con.								
Palm River-East Tampa CCD (part)—Con.								
Gibsonton CDP (part)	1 315	565	0.74	0.74	1 786.1	767.4	1 315	—
Palm River-Clair Mel CDP	17 589	6 502	11.71	11.71	1 502.6	555.5	17 589	—
Progress Village CDP (part)	2 169	780	0.41	0.41	5 247.6	1 887.1	2 169	—
Riverview CDP (part)	2 263	938	2.30	2.30	983.3	407.6	2 263	—
Tampa city (part)	8	6	0.53	0.53	15.2	11.4	8	—
Plant City CCD (part)	56 174	21 607	59.48	59.30	947.3	364.4	56 174	—
Dover CDP	2 798	842	2.64	2.61	1 070.7	322.2	2 798	—
Plant City city (part)	29 806	11 731	18.25	18.13	1 643.9	647.0	29 806	—
Ruskin CCD (part)	7 327	3 355	4.58	4.49	1 632.5	747.5	7 327	—
Apollo Beach CDP (part)	7 327	3 355	4.58	4.49	1 632.5	747.5	7 327	—
Tampa CCD (part)	543 580	242 094	193.71	188.82	2 878.9	1 282.2	543 580	—
East Lake-Orient Park CDP (part)	5 703	2 126	4.59	4.38	1 302.0	485.4	5 703	—
Egypt Lake-Leto CDP	32 782	14 526	6.19	5.97	5 491.7	2 433.4	32 782	—
Greater Carrollwood CDP (part)	7 563	3 306	2.88	2.29	3 302.9	1 443.8	7 563	—
Lake Magdalene CDP	28 755	12 938	11.69	10.58	2 718.9	1 223.3	28 755	—
Lutz CDP (part)	15 783	6 096	17.51	15.72	1 004.3	387.9	15 783	—
Pebble Creek CDP (part)	4 824	1 871	2.97	2.97	1 626.3	630.8	4 824	—
Tampa city (part)	295 804	132 803	99.53	98.88	2 991.4	1 343.0	295 804	—
Temple Terrace city (part)	20 918	9 359	6.86	6.86	3 051.2	1 365.1	20 918	—
Town 'n' Country CDP (part)	72 523	30 720	23.81	23.67	3 063.5	1 297.7	72 523	—
University CDP	30 736	15 494	3.88	3.87	7 941.3	4 003.2	30 736	—
Thonotosassa CCD (part)	15 588	6 746	11.61	11.61	1 342.9	581.2	15 588	—
Pebble Creek CDP (part)	—	—	0.01	0.01	—	—	—	—
Tampa city (part)	6 589	2 538	3.44	3.44	1 916.0	738.0	6 589	—
Thonotosassa CDP (part)	3 551	1 636	3.11	3.11	1 143.0	526.6	3 551	—
Wimauma-Lithia CCD (part)	13 408	5 391	13.74	13.69	979.1	393.7	13 408	—
Boyette CDP (part)	5 524	1 968	4.88	4.85	1 138.9	405.8	5 524	—
Riverview CDP (part)	—	—	—	—	—	—	—	—
Pasco County (part)								
Central Pasco CCD (part)	229 063	116 466	118.71	114.78	1 995.7	1 014.7	229 063	—
Land O' Lakes CDP (part)	23 977	8 986	16.04	14.36	1 669.7	625.7	23 977	—
Wesley Chapel CDP (part)	17 368	6 559	12.09	10.41	1 667.7	629.8	17 368	—
New Port Richey CCD (part)	5 659	2 059	3.57	3.56	1 587.8	577.7	5 659	—
Beacon Square CDP	126 216	64 949	61.18	59.74	2 112.8	1 087.2	126 216	—
Elfers CDP	7 263	4 119	2.04	2.00	3 633.4	2 060.6	7 263	—
Holiday CDP (part)	13 161	6 482	3.53	3.51	3 749.2	1 846.5	13 161	—
Holiday CDP (part)	21 904	12 788	5.68	5.38	4 070.1	2 376.2	21 904	—
Land O' Lakes CDP (part)	1 839	1 013	1.85	1.64	1 124.0	619.2	1 839	—
New Port Richey city (part)	16 117	8 428	4.54	4.51	3 573.3	1 868.6	16 117	—
New Port Richey East CDP	9 916	5 001	3.66	3.61	2 748.0	1 385.9	9 916	—
Odessa CDP (part)	2 576	1 046	3.20	3.02	851.6	345.8	2 576	—
Port Richey city (part)	409	276	0.45	0.45	918.7	620.0	409	—
Trinity CDP (part)	4 250	1 838	2.74	2.74	1 548.4	669.6	4 250	—
Port Richey CCD (part)	78 870	42 531	41.49	40.68	1 938.8	1 045.5	78 870	—
Bayonet Point CDP	23 577	12 628	5.68	5.60	4 207.2	2 253.4	23 577	—
Hudson CDP (part)	12 765	7 686	6.35	6.33	2 016.8	1 214.3	12 765	—
Jasmine Estates CDP	18 213	9 289	3.64	3.57	5 096.5	2 599.3	18 213	—
Port Richey city (part)	2 553	1 408	1.36	1.32	1 931.5	1 065.2	2 553	—
Pinellas County (part)								
Boca Ciega CCD (part)	920 493	481 188	267.18	260.89	3 528.3	1 844.4	920 493	—
Bay Pines CDP (part)	69 604	40 268	17.80	16.75	4 155.1	2 403.9	69 604	—
Indian Shores town (part)	3 065	1 728	1.68	1.39	2 198.9	1 239.7	3 065	—
Largo city (part)	1 705	2 547	0.33	0.33	5 097.7	7 615.2	1 705	—
Madiera Beach city (part)	1 315	685	0.21	0.20	6 658.7	3 468.6	1 315	—
North Redington Beach town (part)	4 511	3 976	1.02	1.02	4 430.8	3 905.3	4 511	—
Redington Beach town (part)	1 474	1 372	0.34	0.30	4 866.5	4 529.8	1 474	—
Redington Beach town (part)	1 539	987	0.36	0.36	4 228.5	2 711.8	1 539	—
Redington Shores town (part)	2 338	2 101	0.40	0.39	5 955.4	5 351.7	2 338	—
Seminole city (part)	10 682	7 142	2.51	2.34	4 563.2	3 051.0	10 682	—
Clearwater CCD (part)	319 588	169 281	83.69	82.29	3 883.9	2 057.2	319 588	—
Belleair town (part)	4 067	2 263	1.79	1.79	2 265.8	1 260.8	4 067	—
Belleair Beach city (part)	1 751	1 144	0.58	0.58	3 037.2	1 984.3	1 751	—
Belleair Bluffs city (part)	2 243	1 503	0.46	0.46	4 857.7	3 255.0	2 243	—
Belleair Shore town (part)	—	—	0.06	0.06	—	—	—	—
Clearwater city (part)	108 787	56 802	25.51	25.29	4 302.1	2 246.3	108 787	—
Dunedin city (part)	32 298	17 672	9.79	9.70	3 329.7	1 821.9	32 298	—
Feather Sound CDP (part)	—	—	—	—	—	—	—	—
Harbor Bluffs CDP (part)	2 807	1 251	0.70	0.70	4 030.3	1 796.2	2 807	—
Indian Rocks Beach city (part)	5 072	4 032	0.93	0.93	5 454.6	4 336.1	5 072	—
Largo city (part)	68 056	39 576	15.70	15.42	4 414.5	2 567.1	68 056	—
Oldsmar city (part)	—	—	—	—	—	—	—	—
Pinellas Park city (part)	4	1	0.02	0.02	165.6	41.4	4	—
Ridgecrest CDP	2 453	862	0.57	0.56	4 354.6	1 530.2	2 453	—
Safety Harbor city (part)	17 203	7 483	4.93	4.92	3 498.3	1 521.7	17 203	—
South Highpoint CDP	8 839	2 354	2.18	2.18	4 062.9	1 062.0	8 839	—
St. Pete Beach CCD (part)	17 376	13 509	3.84	3.80	4 576.5	3 558.0	17 376	—
St. Pete Beach city (part)	9 926	7 815	2.22	2.22	4 467.2	3 517.1	9 926	—
Treasure Island city (part)	7 450	5 694	1.62	1.57	4 730.7	3 615.7	7 450	—
St. Petersburg CCD (part)	386 248	197 226	107.77	104.53	3 695.2	1 886.9	386 248	—
Feather Sound CDP (part)	3 597	2 027	4.04	3.97	906.2	510.6	3 597	—
Gandy CDP (part)	2 031	1 516	2.42	2.41	841.9	628.4	2 031	—
Gulfport city (part)	12 527	7 306	2.89	2.83	4 422.2	2 579.1	12 527	—
Kenneth City town	4 400	2 175	0.72	0.71	6 155.2	3 042.6	4 400	—
Largo city (part)	—	—	0.05	0.05	—	—	—	—
Pinellas Park city (part)								
St. Pete Beach city (part)	3	2	0.03	0.03	117.6	78.4	3	—
St. Petersburg city (part)	248 232	124 618	60.51	58.90	4 214.3	2 115.7	248 232	—
Seminole city (part)	208	155	0.21	0.13	1 564.7	1 166.0	208	—
South Pasadena city (part)	5 778	4 555	0.68	0.68	8 530.6	6 725.0	5 778	—
Tierra Verde CDP (part)	3 574	1 975	1.21	1.21	2 946.0	1 628.0	3 574	—
West and East Lealman CDP	21 753	11 750	4.76	4.73	4 599.4	2 484.4	21 753	—
Tarpon Springs CCD (part)	127 677	60 904	54.09	53.53	2 385.2	1 137.8	127 677	—

Table 36. **Population, Housing Units, Area Measurements, Density, and Inside and Outside Metropolitan Area for Urban Areas: 2000—Con.**

[Density computed using land area. For information on nonsampling error and definitions, see text]

United States Urbanized Area Urban Cluster Puerto Rico			Area measurements in square miles		Average per square mile		Population	
	Population	Housing units	Total area	Land area	Population	Housing units	Inside metropolitan area	Outside metropolitan area
URBANIZED AREA—Con.								
Total (452 urbanized areas)—Con.								
Tampa—St. Petersburg, FL—Con.								
Pinellas County (part)—Con.								
Tarpon Springs CCD (part)—Con.								
Dunedin city (part)	3 393	2 280	0.64		5 279.5	3 547.7	3 393	—
East Lake CDP (part)	28 467	12 976	18.28	18.16	1 567.4	714.4	28 467	—
Oldsmar city (part)	11 848	4 817	5.06	4.96	2 386.6	970.3	11 848	—
Palm Harbor CDP (part)	59 248	28 044	18.08	17.89	3 311.7	1 567.5	59 248	—
Tarpon Springs city (part)	21 003	10 759	9.13	8.98	2 339.8	1 198.6	21 003	—
Temecula—Murrieta, CA	229 810	81 378	101.29	95.59	2 404.0	851.3	229 810	—
In central place	100 064	33 315	33.16	33.12	3 021.0	1 005.8	100 064	—
Murrieta city (part)	42 599	14 302	13.04	13.03	3 269.5	1 097.7	42 599	—
Temecula city (part)	57 465	19 013	20.12	20.09	2 859.9	946.2	57 465	—
Not in central place	129 746	48 063	68.14	62.47	2 076.9	769.4	129 746	—
Riverside County (part)	229 810	81 378	101.29	95.59	2 404.0	851.3	229 810	—
Elsinore Valley CCD (part)	48 800	16 436	28.92	23.72	2 057.6	693.0	48 800	—
Canyon Lake city (part)	1 306	543	0.92	0.72	1 801.6	749.1	1 306	—
Lake Elsinore city (part)	27 900	9 106	19.00	14.03	1 989.3	649.3	27 900	—
Lakeland Village CDP (part)	5 609	2 177	2.10	2.07	2 714.5	1 053.6	5 609	—
Sedco Hills CDP (part)	3 017	1 093	1.17	1.17	2 584.9	936.4	3 017	—
Wildomar CDP (part)	4 229	1 391	2.49	2.49	1 695.2	557.6	4 229	—
Lake Mathews CCD (part)	76	20	0.08	0.08	928.5	244.3	76	—
Murrieta CCD (part)	129 618	43 210	50.10	50.04	2 590.1	863.5	129 618	—
Murrieta city (part)	42 599	14 302	13.04	13.03	3 269.5	1 097.7	42 599	—
Murrieta Hot Springs CDP	2 948	1 457	1.29	1.28	2 306.6	1 140.0	2 948	—
Temecula city (part)	57 465	19 013	20.12	20.09	2 859.9	946.2	57 465	—
Wildomar CDP (part)	9 560	3 278	7.61	7.61	1 256.5	430.8	9 560	—
Perris Valley CCD (part)	51 316	21 712	22.19	21.75	2 359.2	998.2	51 316	—
Canyon Lake city (part)	8 387	3 412	2.64	2.24	3 747.3	1 524.5	8 387	—
Lakeview CDP (part)	1 477	474	1.09	1.09	1 353.5	434.4	1 477	—
Nuevo CDP (part)	3 710	1 240	2.37	2.37	1 563.8	522.7	3 710	—
Perris city (part)	2	1	0.33	0.33	6.1	3.1	2	—
Quail Valley CDP (part)	1 543	501	0.62	0.62	2 477.7	804.5	1 543	—
Romoland CDP (part)	2 481	764	1.34	1.34	1 849.9	569.7	2 481	—
Sun City CDP (part)	17 630	9 394	6.40	6.40	2 756.7	1 468.9	17 630	—
Temple, TX	71 937	29 697	41.40	41.34	1 739.9	718.3	71 937	—
In central place	51 484	22 305	26.90	26.84	1 918.3	831.1	51 484	—
Temple city (part)	51 484	22 305	26.90	26.84	1 918.3	831.1	51 484	—
Not in central place	20 453	7 392	14.51	14.51	1 410.0	509.6	20 453	—
Bell County (part)	71 937	29 697	41.40	41.34	1 739.9	718.3	71 937	—
Belton CCD (part)	15 675	5 512	9.08	9.08	1 725.5	606.8	15 675	—
Belton city (part)	14 063	4 872	7.19	7.19	1 956.4	677.8	14 063	—
Temple city (part)	—	—	0.01	0.01	—	—	—	—
Killeen CCD (part)	107	40	0.14	0.14	741.4	277.2	107	—
Northwest Bell CCD (part)	4 722	1 861	5.09	5.09	927.0	365.3	4 722	—
Morgan's Point Resort city (part)	2 976	1 187	2.51	2.51	1 185.6	472.9	2 976	—
Temple city (part)	199	78	0.23	0.23	871.1	341.4	199	—
Temple CCD (part)	51 433	22 284	27.02	27.02	1 903.4	824.7	51 433	—
Temple city (part)	51 285	22 227	26.66	26.60	1 927.7	835.5	51 285	—
Terre Haute, IN	79 376	34 442	43.51	43.24	1 835.8	796.6	79 376	—
In central place	59 300	25 509	25.73	25.48	2 327.3	1 001.1	59 300	—
Terre Haute city (part)	59 300	25 509	25.73	25.48	2 327.3	1 001.1	59 300	—
Not in central place	20 076	8 933	17.78	17.76	1 130.6	503.1	20 076	—
Vigo County (part)	79 376	34 442	43.51	43.24	1 835.8	796.6	79 376	—
Harrison township (part)	51 874	23 144	22.03	21.79	2 380.6	1 062.1	51 874	—
Terre Haute city (part)	51 874	23 144	22.03	21.79	2 380.6	1 062.1	51 874	—
Honey Creek township (part)	10 644	4 313	8.06	8.06	1 321.2	535.3	10 644	—
Terre Haute city (part)	2 807	618	1.64	1.64	1 714.5	377.5	2 807	—
Lost Creek township (part)	7 186	2 898	4.80	4.77	1 507.9	608.1	7 186	—
Seelyville town (part)	1 182	526	0.87	0.86	1 375.6	612.1	1 182	—
Terre Haute city (part)	4 612	1 745	2.05	2.04	2 262.4	856.0	4 612	—
Otter Creek township (part)	5 531	2 325	4.52	4.52	1 224.9	514.9	5 531	—
North Terre Haute CDP (part)	4 602	1 949	3.54	3.54	1 300.6	550.8	4 602	—
Terre Haute city (part)	7	2	0.01	0.01	496.6	141.9	7	—
Prairieton township (part)	14	4	0.47	0.47	29.7	8.5	14	—
Sugar Creek township (part)	4 127	1 758	3.64	3.64	1 134.3	483.2	4 127	—
West Terre Haute town (part)	2 330	1 046	0.75	0.75	3 093.1	1 388.6	2 330	—
Texarkana, TX—Texarkana, AR	72 288	30 873	58.20	58.04	1 245.5	531.9	72 288	—
In central place	57 982	25 517	40.43	40.29	1 439.2	633.4	57 982	—
Texarkana city, (part) AR	23 308	10 454	15.70	15.65	1 489.1	667.9	23 308	—
Texarkana city, (part) TX	34 674	15 063	24.73	24.64	1 407.4	611.4	34 674	—
Not in central place	14 306	5 356	17.77	17.75	805.9	301.7	14 306	—
Arkansas	23 521	10 564	16.45	16.40	1 434.0	644.0	23 521	—
In central place	23 308	10 454	15.70	15.65	1 489.1	667.9	23 308	—
Not in central place	213	110	0.75	0.75	283.8	146.6	213	—
Texas	48 767	20 309	41.75	41.64	1 171.2	487.7	48 767	—
In central place	34 674	15 063	24.73	24.64	1 407.4	611.4	34 674	—
Not in central place	14 093	5 246	17.02	17.00	828.9	308.6	14 093	—
Miller County (part), AR	23 521	10 564	16.45	16.40	1 434.0	644.0	23 521	—
Garland township (part)	23 521	10 564	16.45	16.40	1 434.0	644.0	23 521	—
Texarkana city (part)	23 308	10 454	15.70	15.65	1 489.1	667.9	23 308	—
Bowie County (part), TX	48 767	20 309	41.75	41.64	1 171.2	487.7	48 767	—
Maud-Elliott Creek CCD (part)	522	209	0.72	0.72	724.8	290.2	522	—
Texarkana CCD (part)	48 245	20 100	41.03	40.92	1 179.1	491.2	48 245	—
Nash city (part)	2 115	983	2.27	2.27	932.4	433.4	2 115	—
Red Lick city (part)	597	210	1.10	1.10	542.0	190.7	597	—
Texarkana city (part)	34 674	15 063	24.73	24.64	1 407.4	611.4	34 674	—
Wake Village city	5 129	2 198	1.66	1.66	3 092.9	1 325.4	5 129	—

Table 36. **Population, Housing Units, Area Measurements, Density, and Inside and Outside Metropolitan Area for Urban Areas: 2000—Con.**

[Density computed using land area. For information on nonsampling error and definitions, see text]

United States Urbanized Area Urban Cluster Puerto Rico			Area measurements in square miles		Average per square mile		Population	
	Population	Housing units	Total area	Land area	Population	Housing units	Inside metropolitan area	Outside metropolitan area
URBANIZED AREA—Con.								
Total (452 urbanized areas)—Con.								
Texas City, TX	96 417	38 906	58.61	58.56	1 646.5	664.4	96 417	—
In central place	39 176	15 960	13.25	13.20	2 967.5	1 208.9	39 176	—
Texas City city (part)	39 176	15 960	13.25	13.20	2 967.5	1 208.9	39 176	—
Not in central place	57 241	22 946	45.36	45.36	1 262.0	505.9	57 241	—
Galveston County (part)	96 417	38 906	58.61	58.56	1 646.5	664.4	96 417	—
La Marque-Hitchcock CCD (part)	21 534	9 372	15.42	15.42	1 396.3	607.7	21 534	—
Bayou Vista city	1 644	926	0.49	0.49	3 323.5	1 872.0	1 644	—
Hitchcock city (part)	5 401	2 343	6.32	6.32	854.2	370.5	5 401	—
La Marque city (part)	13 072	5 494	7.03	7.03	1 858.2	781.0	13 072	—
Santa Fe city (part)	231	70	0.37	0.37	629.7	190.8	231	—
Texas City-League City CCD (part)	74 883	29 534	43.19	43.14	1 735.9	684.7	74 883	—
Dickinson city (part)	16 733	6 435	7.68	7.68	2 179.8	838.3	16 733	—
Hitchcock city (part)	69	26	0.11	0.11	602.2	226.9	69	—
La Marque city (part)	—	—	0.01	0.01	—	—	—	—
League City city (part)	1 909	683	1.40	1.40	1 361.0	486.9	1 909	—
Santa Fe city (part)	8 852	3 471	11.14	11.14	794.8	311.7	8 852	—
Texas City city (part)	39 176	15 960	13.25	13.20	2 967.5	1 208.9	39 176	—
The Woodlands, TX	89 445	33 236	42.25	41.69	2 145.3	797.1	89 445	—
In central place	55 492	20 910	22.93	22.46	2 470.5	930.9	55 492	—
The Woodlands CDP (part)	55 492	20 910	22.93	22.46	2 470.5	930.9	55 492	—
Not in central place	33 953	12 326	19.32	19.23	1 765.4	640.9	33 953	—
Montgomery County (part)	89 445	33 236	42.25	41.69	2 145.3	797.1	89 445	—
Magnolia CCD (part)	408	131	0.58	0.58	701.0	225.1	408	—
Montgomery CCD (part)	336	115	0.31	0.31	1 068.0	365.5	336	—
Southeast Montgomery CCD (part)	88 701	32 990	41.36	40.80	2 174.2	808.6	88 701	—
Oak Ridge North city (part)	2 987	1 044	1.12	1.12	2 657.5	928.8	2 987	—
Shenandoah city (part)	1 494	511	0.84	0.84	1 789.1	611.9	1 494	—
The Woodlands CDP (part)	55 492	20 910	22.93	22.46	2 470.5	930.9	55 492	—
Woodloch town (part)	247	76	0.09	0.09	2 863.8	881.2	247	—
Thousand Oaks, CA	210 990	74 681	86.23	86.17	2 448.6	866.7	210 990	—
In central place	116 196	42 887	46.00	46.00	2 526.1	932.4	116 196	—
Camarillo city (part)	1 429	807	0.47	0.47	3 044.7	1 719.4	1 429	—
Simi Valley city (part)	4	2	0.30	0.30	13.5	6.8	4	—
Thousand Oaks city (part)	114 763	42 078	45.23	45.23	2 537.1	930.2	114 763	—
Not in central place	94 794	31 794	40.23	40.17	2 359.9	791.5	94 794	—
Los Angeles County (part)	39 174	14 275	17.25	17.19	2 278.6	830.3	39 174	—
Calabasas CCD (part)	39 174	14 275	17.25	17.19	2 278.6	830.3	39 174	—
Agoura Hills city (part)	20 245	6 813	6.51	6.48	3 122.6	1 050.8	20 245	—
Calabasas city (part)	6 716	2 729	1.75	1.75	3 848.5	1 563.8	6 716	—
Westlake Village city (part)	8 232	3 279	3.46	3.44	2 394.5	953.8	8 232	—
Ventura County (part)	171 816	60 406	68.98	68.97	2 491.0	875.8	171 816	—
Camarillo CCD (part)	1 429	807	0.41	0.41	3 485.1	1 968.1	1 429	—
Camarillo city (part)	1 429	807	0.41	0.41	3 486.6	1 969.0	1 429	—
Thousand Oaks city (part)	—	—	—	—	—	—	—	—
Moorpark CCD (part)	31 536	9 147	10.35	10.35	3 048.0	884.1	31 536	—
Moorpark city (part)	30 838	8 926	7.71	7.71	3 999.2	1 157.6	30 838	—
Simi Valley city (part)	4	2	0.30	0.30	13.5	6.8	4	—
Thousand Oaks CCD (part)	138 459	50 293	57.71	57.70	2 399.4	871.6	138 459	—
Camarillo city (part)	—	—	0.06	0.06	—	—	—	—
Casa Conejo CDP	3 180	993	0.48	0.48	6 641.1	2 073.8	3 180	—
Oak Park CDP	2 320	754	0.32	0.32	7 320.7	2 379.2	2 320	—
Thousand Oaks city (part)	114 763	42 078	45.20	45.20	2 539.1	931.0	114 763	—
Triunfo Pass-Coastal CCD (part)	392	159	0.51	0.51	762.9	309.5	392	—
Thousand Oaks city (part)	—	—	0.03	0.03	—	—	—	—
Titusville, FL	52 922	24 791	31.69	31.52	1 679.1	786.6	52 922	—
In central place	40 493	19 105	18.22	18.10	2 236.9	1 055.4	40 493	—
Titusville city (part)	40 493	19 105	18.22	18.10	2 236.9	1 055.4	40 493	—
Not in central place	12 429	5 686	13.48	13.42	926.5	423.8	12 429	—
Brevard County (part)	52 922	24 791	31.69	31.52	1 679.1	786.6	52 922	—
Titusville CCD (part)	52 922	24 791	31.69	31.52	1 679.1	786.6	52 922	—
Mims CDP (part)	6 671	3 133	6.58	6.58	1 014.3	476.4	6 671	—
Titusville city (part)	40 493	19 105	18.22	18.10	2 236.9	1 055.4	40 493	—
Toledo, OH—MI	503 008	216 142	203.04	202.33	2 486.1	1 068.3	501 137	1 871
In central place	313 619	139 871	80.70	80.40	3 900.6	1 739.6	313 619	—
Toledo city, (part) OH	313 619	139 871	80.70	80.40	3 900.6	1 739.6	313 619	—
Not in central place	189 389	76 271	122.34	121.93	1 553.3	625.5	187 518	1 871
Michigan	27 552	10 353	24.87	24.74	1 113.8	418.5	27 552	—
Not in central place	27 552	10 353	24.87	24.74	1 113.8	418.5	27 552	—
Ohio	475 456	205 789	178.17	177.59	2 677.2	1 158.8	473 585	1 871
In central place	313 619	139 871	80.70	80.40	3 900.6	1 739.6	313 619	—
Not in central place	161 837	65 918	97.47	97.19	1 665.2	678.2	159 966	1 871
Monroe County (part), MI	27 552	10 353	24.87	24.74	1 113.8	418.5	27 552	—
Bedford township (part)	24 891	9 272	22.24	22.11	1 125.6	419.3	24 891	—
Lambertville CDP	9 299	3 376	6.10	6.08	1 530.1	555.5	9 299	—
Temperance CDP (part)	7 757	2 953	4.64	4.59	1 689.3	643.1	7 757	—
Erie township (part)	2 274	939	2.10	2.09	1 087.1	448.9	2 274	—
Whiteford township (part)	387	142	0.53	0.53	727.4	266.9	387	—
Lucas County (part), OH	426 797	185 752	139.82	139.29	3 064.0	1 333.5	426 797	—
Harbor View village (part)	99	41	0.03	0.03	3 809.3	1 577.6	99	—
Jerusalem township (part)	90	32	0.08	0.08	1 136.7	404.1	90	—
Maumee city (part)	15 200	6 596	5.40	5.39	2 820.3	1 223.9	15 200	—
Monclova township (part)	3 285	1 255	3.13	3.04	1 079.9	412.6	3 285	—
Oregon city (part)	15 101	6 373	8.73	8.73	1 728.9	729.6	15 101	—

Table 36. **Population, Housing Units, Area Measurements, Density, and Inside and Outside Metropolitan Area for Urban Areas: 2000—Con.**

[Density computed using land area. For information on nonsampling error and definitions, see text]

United States Urbanized Area Urban Cluster Puerto Rico			Area measurements in square miles		Average per square mile		Population	
	Population	Housing units	Total area	Land area	Population	Housing units	Inside metropolitan area	Outside metropolitan area
URBANIZED AREA—Con.								
Total (452 urbanized areas)—Con.								
Toledo, OH—MI—Con.								
Lucas County (part), OH—Con.								
Ottawa Hills village	4 564	1 786	1.87	1.86	2 448.6	958.2	4 564	—
Spencer township (part)	391	133	0.48	0.48	819.1	278.6	391	—
Springfield township (part)	22 826	9 522	15.14	15.08	1 513.6	631.4	22 826	—
Holland village	1 306	553	0.87	0.87	1 507.1	638.2	1 306	—
Sylvania township (part)	43 111	16 910	20.19	20.13	2 141.2	839.9	43 111	—
Sylvania city	18 670	7 392	5.84	5.79	3 223.2	1 276.2	18 670	—
Toledo city (part)	313 619	139 871	80.70	80.40	3 900.6	1 739.6	313 619	—
Washington township (part)	3 574	1 387	0.86	0.86	4 170.2	1 618.4	3 574	—
Waterville township (part)	4 937	1 846	3.21	3.21	1 539.6	575.7	4 937	—
Waterville village (part)	4 378	1 648	1.63	1.63	2 682.8	1 009.9	4 378	—
Ottawa County (part), OH	1 871	715	4.21	4.21	444.8	170.0	—	1 871
Allen township (part)	1 287	480	3.77	3.77	341.6	127.4	—	1 287
Clay township (part)	584	235	0.44	0.44	1 329.2	534.9	—	584
Wood County (part), OH	46 788	19 322	34.14	34.09	1 372.3	566.7	46 788	—
Lake township (part)	7 686	3 334	7.29	7.25	1 059.6	459.6	7 686	—
Millbury village (part)	1 161	435	0.97	0.97	1 194.3	447.5	1 161	—
Walbridge village (part)	2 487	1 087	0.85	0.84	2 961.8	1 294.5	2 487	—
Middleton township (part)	—	—	0.02	0.02	—	—	—	—
Northwood city (part)	5 429	2 101	7.18	7.17	757.0	292.9	5 429	—
Perrysburg city (part)	16 857	6 935	7.50	7.50	2 246.4	924.2	16 857	—
Perrysburg township (part)	10 478	4 243	9.61	9.61	1 090.6	441.6	10 478	—
Rossford city (part)	6 338	2 709	2.53	2.53	2 502.0	1 069.4	6 338	—
Topeka, KS	142 411	63 599	70.65	70.21	2 028.5	905.9	142 411	—
In central place	121 518	56 080	44.78	44.77	2 714.3	1 252.7	121 518	—
Topeka city (part)	121 518	56 080	44.78	44.77	2 714.3	1 252.7	121 518	—
Not in central place	20 893	7 519	25.87	25.44	821.4	295.6	20 893	—
Shawnee County (part)	142 411	63 599	70.65	70.21	2 028.5	905.9	142 411	—
Mission township (part)	5 348	1 792	2.84	2.41	2 218.5	743.4	5 348	—
Soldier township (part)	7 115	2 661	11.55	11.55	615.8	230.3	7 115	—
Tecumseh township (part)	5 473	2 024	4.82	4.81	1 136.7	420.4	5 473	—
Topeka city (part)	121 518	56 080	44.78	44.77	2 714.3	1 252.7	121 518	—
Topeka township (part)	307	157	2.66	2.66	115.5	59.0	307	—
Williamsport township (part)	2 650	885	4.00	4.00	662.8	221.4	2 650	—
Tracy, CA	59 020	18 798	12.77	12.77	4 621.6	1 472.0	59 020	—
In central place	56 399	17 885	9.84	9.84	5 732.2	1 817.8	56 399	—
Tracy city (part)	56 399	17 885	9.84	9.84	5 732.2	1 817.8	56 399	—
Not in central place	2 621	913	2.93	2.93	894.1	311.5	2 621	—
San Joaquin County (part)	59 020	18 798	12.77	12.77	4 621.6	1 472.0	59 020	—
Tracy CCD (part)	59 020	18 798	12.77	12.77	4 621.6	1 472.0	59 020	—
Tracy city (part)	56 399	17 885	9.84	9.84	5 732.2	1 817.8	56 399	—
Trenton, NJ	268 472	103 834	92.30	92.12	2 914.4	1 127.2	268 472	—
In central place	85 403	33 843	7.59	7.58	11 272.1	4 466.8	85 403	—
Trenton city (part)	85 403	33 843	7.59	7.58	11 272.1	4 466.8	85 403	—
Not in central place	183 069	69 991	84.71	84.54	2 165.4	827.9	183 069	—
Burlington County (part)	16 381	5 580	6.89	6.88	2 381.3	811.2	16 381	—
Bordentown city (part)	3 969	1 884	0.92	0.92	4 303.6	2 042.8	3 969	—
Bordentown township (part)	8 221	3 369	4.46	4.46	1 845.2	756.2	8 221	—
Chesterfield township (part)	3 669	123	1.23	1.23	2 983.2	100.0	3 669	—
Fieldsboro borough	522	204	0.27	0.27	1 921.0	750.7	522	—
Mercer County (part)	249 798	97 398	83.87	83.69	2 984.7	1 163.7	249 798	—
Ewing township (part)	35 707	12 924	15.37	15.33	2 328.6	842.8	35 707	—
Ewing CDP (part)	35 707	12 924	15.37	15.33	2 328.6	842.8	35 707	—
Hamilton township (part)	86 025	34 177	31.17	31.08	2 767.7	1 099.6	86 025	—
Mercerville-Hamilton Square CDP	26 419	9 539	7.71	7.71	3 428.6	1 238.0	26 419	—
White Horse CDP (part)	9 373	3 818	2.50	2.48	3 774.8	1 537.6	9 373	—
Yardville-Groveville CDP	9 208	3 528	3.46	3.44	2 673.7	1 024.4	9 208	—
Hopewell township (part)	7 911	3 002	12.15	12.15	651.2	247.1	7 911	—
Lawrence township (part)	23 553	8 870	9.71	9.68	2 434.1	916.7	23 553	—
Lawrenceville CDP	4 081	1 776	1.04	1.04	3 926.5	1 708.7	4 081	—
Pennington borough	2 696	1 040	0.96	0.96	2 801.0	1 080.5	2 696	—
Trenton city (part)	85 403	33 843	7.59	7.58	11 272.1	4 466.8	85 403	—
Washington township (part)	8 503	3 542	6.91	6.91	1 230.0	512.3	8 503	—
Monmouth County (part)	2 293	856	1.55	1.55	1 481.4	553.0	2 293	—
Allentown borough (part)	1 882	718	0.61	0.61	3 097.1	1 181.6	1 882	—
Upper Freehold township (part)	411	138	0.94	0.94	437.1	146.8	411	—
Tucson, AZ	720 425	312 993	292.14	291.36	2 472.7	1 074.3	720 425	—
In central place	574 503	253 934	193.34	192.79	2 980.0	1 317.2	574 503	—
Casas Adobes CDP	54 011	23 655	22.64	22.63	2 386.7	1 045.3	54 011	—
Catalina Foothills CDP (part)	53 434	26 171	41.34	41.22	1 296.3	634.9	53 434	—
Tucson city (part)	467 058	204 108	129.36	128.94	3 622.4	1 583.0	467 058	—
Not in central place	145 922	59 059	98.81	98.57	1 480.4	599.2	145 922	—
Pima County (part)	720 425	312 993	292.14	291.36	2 472.7	1 074.3	720 425	—
Arivaca CCD (part)	17 683	5 448	10.70	10.70	1 652.7	509.2	17 683	—
Drexel Heights CDP (part)	13 069	4 130	6.76	6.76	1 931.9	610.5	13 069	—
Valencia West CDP (part)	8	1	0.09	0.09	87.9	11.0	8	—
Marana CCD (part)	3 440	1 481	3.96	3.96	868.7	374.0	3 440	—
Tucson Estates CDP (part)	3 440	1 481	3.96	3.96	868.7	374.0	3 440	—
Tucson CCD (part)	699 302	306 064	277.48	276.70	2 527.3	1 106.1	699 302	—
Casas Adobes CDP	54 011	23 655	22.64	22.63	2 386.7	1 045.3	54 011	—
Catalina Foothills CDP (part)	53 434	26 171	41.34	41.22	1 296.3	634.9	53 434	—
Drexel-Alvernon CDP	4 192	1 417	0.92	0.92	4 538.7	1 534.2	4 192	—
Drexel Heights CDP (part)	9 975	3 517	6.76	6.76	1 475.3	520.2	9 975	—
Flowing Wells CDP	15 050	7 210	3.41	3.41	4 413.2	2 114.2	15 050	—

Table 36. **Population, Housing Units, Area Measurements, Density, and Inside and Outside Metropolitan Area for Urban Areas: 2000—Con.**

[Density computed using land area. For information on nonsampling error and definitions, see text]

United States Urbanized Area Urban Cluster Puerto Rico			Area measurements in square miles		Average per square mile		Population	
	Population	Housing units	Total area	Land area	Population	Housing units	Inside metropolitan area	Outside metropolitan area
URBANIZED AREA—Con.								
Total (452 urbanized areas)—Con.								
Tucson, AZ—Con.								
Pima County (part)—Con.								
Tucson CCD (part)—Con.								
Littletown CDP (part)	1 008	328	0.34	0.34	2 936.6	955.5	1 008	—
Marana town (part)	9 343	3 999	6.03	5.93	1 575.2	674.2	9 343	—
Oro Valley town (part)	28 053	13 028	18.70	18.60	1 508.3	700.5	28 053	—
South Tucson city	5 490	2 059	1.01	1.01	5 446.6	2 042.7	5 490	—
Summit CDP (part)	2 781	943	1.48	1.48	1 880.5	637.7	2 781	—
Tanque Verde CDP (part)	13 458	4 892	15.59	15.59	863.3	313.8	13 458	—
Tortolita CDP (part)	2 343	907	3.15	3.11	753.3	291.6	2 343	—
Tucson city (part)	467 058	204 108	129.36	128.94	3 622.4	1 583.0	467 058	—
Tucson Estates CDP (part)	2 981	2 110	1.50	1.50	1 988.7	1 407.6	2 981	—
Tulsa, OK	558 329	242 649	261.67	261.40	2 135.9	928.3	558 329	—
In central place	464 470	205 094	169.03	168.86	2 750.6	1 214.6	464 470	—
Broken Arrow city (part)	74 310	26 884	36.69	36.66	2 027.1	733.4	74 310	—
Tulsa city (part)	390 160	178 210	132.34	132.20	2 951.2	1 348.0	390 160	—
Not in central place	93 859	37 555	92.64	92.54	1 014.2	405.8	93 859	—
Creek County (part)	21 081	8 812	18.96	18.92	1 114.5	465.9	21 081	—
Sapulpa CCD (part)	21 081	8 812	18.96	18.92	1 114.5	465.9	21 081	—
Oakhurst CDP (part)	753	327	1.46	1.46	514.1	223.3	753	—
Sapulpa city (part)	16 322	6 995	9.52	9.50	1 717.6	736.1	16 322	—
Osage County (part)	5 595	2 305	3.32	3.32	1 687.7	695.3	5 595	—
Southeast Osage CCD (part)	5 595	2 305	3.32	3.32	1 687.7	695.3	5 595	—
Sand Springs city (part)	266	111	0.34	0.34	789.8	329.6	266	—
Tulsa city (part)	5 329	2 194	2.98	2.98	1 789.2	736.6	5 329	—
Rogers County (part)	5 007	1 950	7.66	7.65	654.8	255.0	5 007	—
Catoosa CCD (part)	5 007	1 950	7.66	7.65	654.8	255.0	5 007	—
Catoosa city (part)	3 793	1 485	4.84	4.84	784.5	307.1	3 793	—
Tulsa County (part)	501 917	220 474	214.25	214.06	2 344.7	1 030.0	501 917	—
South Tulsa CCD (part)	1 940	813	2.28	2.28	852.7	357.3	1 940	—
Bixby city (part)	1 934	810	1.88	1.88	1 028.6	430.8	1 934	—
Tulsa CCD (part)	499 977	219 661	211.98	211.79	2 360.8	1 037.2	499 977	—
Bixby city (part)	8 617	3 460	7.45	7.45	1 156.7	464.5	8 617	—
Broken Arrow city (part)	67 701	24 535	32.92	32.89	2 058.3	745.9	67 701	—
Jenks city (part)	8 625	3 257	7.35	7.35	1 173.2	443.0	8 625	—
Oakhurst CDP (part)	1 177	532	1.51	1.51	778.9	352.1	1 177	—
Sand Springs city (part)	16 359	6 572	8.72	8.70	1 881.4	755.8	16 359	—
Sperry town (part)	886	369	0.33	0.33	2 710.3	1 128.8	886	—
Tulsa city (part)	384 831	176 016	129.36	129.23	2 978.0	1 362.1	384 831	—
Turley CDP (part)	2 921	1 300	2.06	2.06	1 420.0	632.0	2 921	—
Wagoner County (part)	24 729	9 108	17.47	17.47	1 415.8	521.5	24 729	—
Coweta CCD (part)	24 729	9 108	17.47	17.47	1 415.8	521.5	24 729	—
Broken Arrow city (part)	6 609	2 349	3.77	3.77	1 755.2	623.8	6 609	—
Catoosa city (part)	1 541	563	0.35	0.35	4 374.6	1 598.3	1 541	—
Coweta city (part)	6 632	2 641	4.53	4.53	1 464.6	583.2	6 632	—
New Tulsa town (part)	547	188	0.66	0.65	835.5	287.2	547	—
Turlock, CA	69 507	23 159	18.66	18.66	3 725.4	1 241.3	69 507	—
In central place	55 646	19 037	10.89	10.89	5 108.0	1 747.5	55 646	—
Turlock city (part)	55 646	19 037	10.89	10.89	5 108.0	1 747.5	55 646	—
Not in central place	13 861	4 122	7.76	7.76	1 785.3	530.9	13 861	—
Merced County (part)	7 709	2 075	2.84	2.84	2 715.2	730.8	7 709	—
Livingston-Delhi CCD (part)	7 709	2 075	2.84	2.84	2 715.2	730.8	7 709	—
Delhi CDP (part)	7 639	2 063	2.66	2.66	2 870.0	775.1	7 639	—
Stanislaus County (part)	61 798	21 084	15.82	15.82	3 906.7	1 332.9	61 798	—
Turlock CCD (part)	61 798	21 084	15.82	15.82	3 906.7	1 332.9	61 798	—
Denair CDP (part)	3 418	1 152	1.74	1.74	1 964.1	662.0	3 418	—
Turlock city (part)	55 646	19 037	10.89	10.89	5 108.0	1 747.5	55 646	—
Tuscaloosa, AL	116 888	51 740	76.33	76.00	1 538.0	680.8	116 888	—
In central place	76 312	34 200	36.69	36.52	2 089.3	936.4	76 312	—
Tuscaloosa city (part)	76 312	34 200	36.69	36.52	2 089.3	936.4	76 312	—
Not in central place	40 576	17 540	39.64	39.48	1 027.9	444.3	40 576	—
Tuscaloosa County (part)	116 888	51 740	76.33	76.00	1 538.0	680.8	116 888	—
Big Sandy-Duncanville CCD (part)	1 300	471	1.75	1.75	743.0	269.2	1 300	—
Coaling-Vance CCD (part)	837	325	1.43	1.42	587.7	228.2	837	—
Tuscaloosa city (part)	18	7	0.05	0.05	361.4	140.6	18	—
Coker CCD (part)	1 284	482	1.11	1.11	1 151.9	432.4	1 284	—
Coker town (part)	522	201	0.51	0.51	1 016.1	391.3	522	—
Northport city (part)	752	277	0.45	0.45	1 653.4	609.0	752	—
Tuscaloosa city (part)	10	4	0.01	0.01	1 052.4	420.9	10	—
Northport CCD (part)	18 979	8 317	13.56	13.42	1 413.9	619.6	18 979	—
Coker town (part)	25	10	0.01	0.01	2 492.1	996.8	25	—
Northport city (part)	17 583	7 746	9.37	9.25	1 899.9	837.0	17 583	—
Tuscaloosa city (part)	—	—	0.01	0.01	—	—	—	—
Tuscaloosa CCD (part)	94 488	42 145	58.48	58.29	1 621.0	723.0	94 488	—
Holt CDP (part)	3 921	1 768	2.63	2.63	1 491.0	672.3	3 921	—
Northport city (part)	567	253	0.32	0.32	1 779.3	794.0	567	—
Tuscaloosa city (part)	76 284	34 189	36.62	36.46	2 092.5	937.8	76 284	—
Tyler, TX	101 494	41 840	57.58	57.46	1 766.4	728.2	101 494	—
In central place	82 475	34 826	38.60	38.51	2 141.7	904.3	82 475	—
Tyler city (part)	82 475	34 826	38.60	38.51	2 141.7	904.3	82 475	—
Not in central place	19 019	7 014	18.98	18.95	1 003.7	370.1	19 019	—

Table 36. **Population, Housing Units, Area Measurements, Density, and Inside and Outside Metropolitan Area for Urban Areas: 2000—Con.**

[Density computed using land area. For information on nonsampling error and definitions, see text]

United States Urbanized Area Urban Cluster Puerto Rico			Area measurements in square miles		Average per square mile		Population	
	Population	Housing units	Total area	Land area	Population	Housing units	Inside metropolitan area	Outside metropolitan area
URBANIZED AREA—Con.								
Total (452 urbanized areas)—Con.								
Tyler, TX—Con.								
Smith County (part)	101 494	41 840	57.58	57.46	1 766.4	728.2	101 494	—
Bullard CCD (part)	6 852	2 952	7.10	7.08	967.1	416.7	6 852	—
Tyler city (part)	3 107	1 564	3.20	3.19	975.3	490.9	3 107	—
Tyler CCD (part)	74 916	30 711	34.25	34.21	2 190.0	897.8	74 916	—
Tyler city (part)	69 096	28 524	27.29	27.27	2 533.6	1 045.9	69 096	—
Tyler East CCD (part)	5 633	2 613	3.25	3.20	1 758.5	815.7	5 633	—
Tyler city (part)	4 897	2 329	2.55	2.51	1 951.0	927.9	4 897	—
Whitehouse CCD (part)	14 093	5 564	12.98	12.96	1 087.2	429.2	14 093	—
Tyler city (part)	5 375	2 409	5.56	5.54	969.9	434.7	5 375	—
Whitehouse city (part)	5 095	1 802	2.89	2.89	1 765.3	624.3	5 095	—
Uniontown—Connellsville, PA	58 442	26 764	44.62	44.61	1 310.1	600.0	58 442	—
In central place	21 553	10 746	4.07	4.07	5 301.1	2 643.0	21 553	—
Connellsville city (part)	9 131	4 426	2.03	2.03	4 500.2	2 181.3	9 131	—
Uniontown city	12 422	6 320	2.04	2.04	6 098.9	3 103.0	12 422	—
Not in central place	36 889	16 018	40.55	40.54	909.9	395.1	36 889	—
Fayette County (part)	58 442	26 764	44.62	44.61	1 310.1	600.0	58 442	—
Bullskin township (part)	1 190	501	1.44	1.44	824.1	347.0	1 190	—
Connellsville city (part)	9 131	4 426	2.03	2.03	4 500.2	2 181.3	9 131	—
Connellsville township (part)	1 465	668	1.27	1.27	1 150.7	524.7	1 465	—
Dawson borough (part)	451	205	0.16	0.16	2 825.2	1 284.2	451	—
Dunbar borough (part)	1 219	576	0.65	0.65	1 879.3	888.0	1 219	—
Dunbar township (part)	4 405	1 896	12.30	12.30	358.0	154.1	4 405	—
Fairchance borough	2 174	932	1.21	1.21	1 797.1	770.4	2 174	—
Franklin township (part)	5	2	—	—	1 858.5	743.4	5	—
Georges township (part)	1 338	555	2.07	2.07	647.6	268.6	1 338	—
German township (part)	65	30	0.09	0.09	749.5	345.9	65	—
Lower Tyrone township (part)	70	30	0.05	0.05	1 312.2	562.4	70	—
North Union township (part)	11 250	5 056	11.27	11.26	998.9	448.9	11 250	—
East Uniontown CDP (part)	2 463	1 119	1.79	1.79	1 372.3	623.5	2 463	—
Hopwood CDP (part)	651	312	0.88	0.88	736.0	352.7	651	—
Oliver CDP (part)	2 908	1 369	1.74	1.74	1 670.5	786.4	2 908	—
South Connellsville borough (part)	2 281	948	1.68	1.68	1 355.1	563.2	2 281	—
South Union township (part)	10 428	4 390	8.19	8.19	1 273.8	536.3	10 428	—
East Uniontown CDP (part)	297	152	0.21	0.21	1 404.2	718.6	297	—
Hopwood CDP (part)	1 355	620	0.99	0.99	1 370.4	627.0	1 355	—
Leith-Hatfield CDP	2 820	1 143	1.87	1.87	1 506.8	610.7	2 820	—
Uniontown city	12 422	6 320	2.04	2.04	6 098.9	3 103.0	12 422	—
Vanderbilt borough (part)	548	229	0.16	0.16	3 352.8	1 401.1	548	—
Utica, NY	113 409	50 115	55.16	54.96	2 063.7	911.9	113 409	—
In central place	60 643	29 178	14.20	14.16	4 284.0	2 061.2	60 643	—
Utica city (part)	60 643	29 178	14.20	14.16	4 284.0	2 061.2	60 643	—
Not in central place	52 766	20 937	40.97	40.80	1 293.3	513.2	52 766	—
Herkimer County (part)	1 311	740	0.93	0.93	1 408.2	794.9	1 311	—
Frankfort town (part)	286	137	0.22	0.22	1 305.1	625.2	286	—
Schuyler town (part)	1 025	603	0.71	0.71	1 439.9	847.1	1 025	—
Oneida County (part)	112 098	49 375	54.23	54.02	2 075.0	913.9	112 098	—
Deerfield town (part)	2 140	809	1.67	1.67	1 284.9	485.7	2 140	—
Kirkland town (part)	6 299	2 373	6.02	6.02	1 046.6	394.3	6 299	—
Clark Mills CDP (part)	1 424	668	0.93	0.93	1 534.0	719.6	1 424	—
Clinton village	1 952	965	0.58	0.58	3 349.4	1 655.8	1 952	—
Marcy town (part)	5 614	674	6.47	6.32	888.9	106.7	5 614	—
New Hartford town (part)	18 591	8 154	13.83	13.83	1 343.9	589.4	18 591	—
New Hartford village	1 886	901	0.61	0.61	3 087.0	1 474.8	1 886	—
New York Mills village (part)	1 582	799	0.56	0.56	2 839.0	1 433.8	1 582	—
Paris town (part)	1 821	742	1.90	1.89	965.9	393.6	1 821	—
Clayville village (part)	430	193	0.35	0.34	1 262.9	566.9	430	—
Utica city (part)	60 643	29 178	14.20	14.16	4 284.0	2 061.2	60 643	—
Westmoreland town (part)	226	81	0.29	0.29	773.1	277.1	226	—
Whitestown town (part)	16 764	7 364	9.86	9.86	1 700.6	747.0	16 764	—
New York Mills village (part)	1 609	834	0.58	0.58	2 777.5	1 439.7	1 609	—
Oriskany village	1 459	576	0.83	0.83	1 758.0	694.0	1 459	—
Whitesboro village	3 943	1 921	1.07	1.07	3 675.4	1 790.6	3 943	—
Yorkville village	2 675	1 259	0.67	0.67	4 005.7	1 885.3	2 675	—
Vacaville, CA	90 264	29 292	25.33	25.33	3 563.9	1 156.5	90 264	—
In central place	88 597	28 684	20.03	20.03	4 423.3	1 432.1	88 597	—
Vacaville city (part)	88 597	28 684	20.03	20.03	4 423.3	1 432.1	88 597	—
Not in central place	1 667	608	5.30	5.30	314.7	114.8	1 667	—
Solano County (part)	90 264	29 292	25.33	25.33	3 563.9	1 156.5	90 264	—
Vacaville CCD (part)	90 264	29 292	25.33	25.33	3 563.9	1 156.5	90 264	—
Elmira CDP (part)	109	49	0.03	0.03	3 625.2	1 629.7	109	—
Vacaville city (part)	88 597	28 684	20.03	20.03	4 423.3	1 432.1	88 597	—
Valdosta, GA	57 647	23 844	38.10	37.93	1 519.9	628.7	—	57 647
In central place	43 408	18 782	19.59	19.53	2 222.2	961.5	—	43 408
Valdosta city (part)	43 408	18 782	19.59	19.53	2 222.2	961.5	—	43 408
Not in central place	14 239	5 062	18.50	18.39	774.1	275.2	—	14 239
Lowndes County (part)	57 647	23 844	38.10	37.93	1 519.9	628.7	—	57 647
Barretts CCD (part)	5 062	1 765	4.12	4.11	1 230.9	429.2	—	5 062
Valdosta city (part)	136	40	0.55	0.55	247.4	72.8	—	136
Hahira CCD (part)	2 814	590	7.33	7.28	386.5	81.0	—	2 814
Valdosta city (part)	—	—	0.15	0.15	—	—	—	—
Valdosta CCD (part)	49 771	21 489	26.65	26.53	1 875.7	809.8	—	49 771
Remerton city	847	492	0.21	0.21	4 117.8	2 391.9	—	847
Valdosta city (part)	43 272	18 742	18.89	18.83	2 297.9	995.3	—	43 272

Table 36. **Population, Housing Units, Area Measurements, Density, and Inside and Outside Metropolitan Area for Urban Areas: 2000—Con.**

[Density computed using land area. For information on nonsampling error and definitions, see text]

United States Urbanized Area Urban Cluster Puerto Rico			Area measurements in square miles		Average per square mile		Population	
	Population	Housing units	Total area	Land area	Population	Housing units	Inside metropolitan area	Outside metropolitan area
URBANIZED AREA—Con.								
Total (452 urbanized areas)—Con.								
Vallejo, CA	158 967	57 445	34.27	33.95	4 681.9	1 691.9	158 967	—
In central place	116 583	41 169	20.50	20.36	5 727.2	2 022.4	116 583	—
Vallejo city (part)	116 583	41 169	20.50	20.36	5 727.2	2 022.4	116 583	—
Not in central place	42 384	16 276	13.76	13.60	3 117.0	1 197.0	42 384	—
Contra Costa County (part)	3 135	1 568	1.58	1.58	1 986.5	993.6	3 135	—
West Contra Costa CCD (part)	3 135	1 568	1.58	1.58	1 986.5	993.6	3 135	—
Crockett CDP (part)	3 135	1 568	1.58	1.58	1 986.5	993.6	3 135	—
Napa County (part)	9 684	3 237	2.27	2.27	4 268.3	1 426.7	9 684	—
Napa CCD (part)	9 684	3 237	2.27	2.27	4 268.3	1 426.7	9 684	—
American Canyon city (part)	9 684	3 237	2.12	2.12	4 564.4	1 525.7	9 684	—
Solano County (part)	146 148	52 640	30.42	30.11	4 854.3	1 748.5	146 148	—
Vallejo CCD (part)	146 148	52 640	30.42	30.11	4 854.3	1 748.5	146 148	—
Benicia city (part)	26 408	10 364	8.56	8.39	3 146.8	1 235.0	26 408	—
Vallejo city (part)	116 583	41 169	20.50	20.36	5 727.2	2 022.4	116 583	—
Vero Beach—Sebastian, FL	120 962	66 224	81.90	81.46	1 484.9	812.9	20 826	100 136
In central place	33 832	17 544	21.61	21.42	1 579.6	819.1	—	33 832
Sebastian city (part)	16 127	7 258	10.77	10.62	1 518.2	683.3	—	16 127
Vero Beach city (part)	17 705	10 286	10.84	10.80	1 640.1	952.8	—	17 705
Not in central place	87 130	48 680	60.29	60.04	1 451.1	810.7	20 826	66 304
Brevard County (part)	8 233	5 698	3.95	3.89	2 115.9	1 464.4	8 233	—
Malabar CCD (part)	8 233	5 698	3.95	3.89	2 115.9	1 464.4	8 233	—
Micco CDP (part)	8 011	5 555	3.58	3.52	2 275.2	1 577.6	8 011	—
Indian River County (part)	100 136	53 068	70.20	69.90	1 432.6	759.2	—	100 136
Fellsmere CCD (part)	4 486	3 132	2.26	2.26	1 985.5	1 386.2	—	4 486
West Vero Corridor CDP (part)	3 925	2 702	2.02	2.02	1 943.9	1 338.2	—	3 925
Vero Beach CCD (part)	95 650	49 936	67.95	67.64	1 414.1	738.3	—	95 650
Florida Ridge CDP (part)	15 217	7 330	10.73	10.73	1 418.3	683.2	—	15 217
Gifford CDP (part)	7 306	3 342	6.29	6.29	1 161.0	531.1	—	7 306
Indian River Shores town (part)	3 317	2 804	3.40	3.40	974.4	823.7	—	3 317
Roseland CDP (part)	1 733	968	1.65	1.65	1 050.9	587.0	—	1 733
Sebastian city (part)	16 127	7 258	10.77	10.62	1 518.2	683.3	—	16 127
South Beach CDP (part)	3 457	2 066	2.62	2.58	1 340.1	800.9	—	3 457
Vero Beach city (part)	17 705	10 286	10.84	10.80	1 640.1	952.8	—	17 705
Vero Beach South CDP (part)	20 362	9 505	10.35	10.34	1 969.8	919.5	—	20 362
Wabasso CDP (part)	782	454	0.95	0.95	825.8	479.4	—	782
Wabasso Beach CDP	1 075	865	1.19	1.18	912.3	734.1	—	1 075
West Vero Corridor CDP (part)	3 289	2 377	1.24	1.24	2 644.9	1 911.5	—	3 289
Winter Beach CDP (part)	90	22	0.15	0.15	599.7	146.6	—	90
St. Lucie County (part)	12 593	7 458	7.75	7.67	1 641.5	972.2	12 593	—
Fort Pierce CCD (part)	12 593	7 458	7.75	7.67	1 641.5	972.2	12 593	—
Lakewood Park CDP (part)	9 668	4 687	4.80	4.73	2 045.7	991.8	9 668	—
Victoria, TX	61 529	24 326	51.06	51.01	1 206.2	476.9	61 529	—
In central place	59 789	23 701	21.72	21.67	2 759.4	1 093.9	59 789	—
Victoria city (part)	59 789	23 701	21.72	21.67	2 759.4	1 093.9	59 789	—
Not in central place	1 740	625	29.34	29.34	59.3	21.3	1 740	—
Victoria County (part)	61 529	24 326	51.06	51.01	1 206.2	476.9	61 529	—
Victoria CCD (part)	60 906	24 091	50.33	50.28	1 211.4	479.2	60 906	—
Victoria city (part)	59 487	23 581	21.57	21.52	2 764.1	1 093.9	59 487	—
Victoria West CCD (part)	623	235	0.73	0.73	849.4	320.4	623	—
Victoria city (part)	302	120	0.15	0.15	2 063.8	820.1	302	—
Victorville—Hesperia—Apple Valley, CA	200 436	70 687	124.34	123.97	1 616.8	570.2	200 436	—
In central place	186 324	65 353	112.08	112.05	1 662.9	583.3	186 324	—
Adelanto city (part)	8 710	2 479	1.71	1.71	5 101.3	1 451.9	8 710	—
Apple Valley town (part)	53 079	19 694	40.47	40.46	1 312.0	486.8	53 079	—
Hesperia city (part)	61 817	21 098	41.65	41.65	1 484.3	506.6	61 817	—
Victorville city (part)	62 718	22 082	28.25	28.24	2 221.0	782.0	62 718	—
Not in central place	14 112	5 334	12.26	11.92	1 183.7	447.4	14 112	—
San Bernardino County (part)	200 436	70 687	124.34	123.97	1 616.8	570.2	200 436	—
Barstow-Victorville CCD (part)	200 436	70 687	124.34	123.97	1 616.8	570.2	200 436	—
Adelanto city (part)	8 710	2 479	1.71	1.71	5 101.3	1 451.9	8 710	—
Apple Valley town (part)	53 079	19 694	40.47	40.46	1 312.0	486.8	53 079	—
Hesperia city (part)	61 817	21 098	41.65	41.65	1 484.3	506.6	61 817	—
Mountain View Acres CDP	2 521	812	1.57	1.57	1 604.1	516.7	2 521	—
Victorville city (part)	62 718	22 082	28.25	28.24	2 221.0	782.0	62 718	—
Vineland, NJ	88 724	33 968	61.94	61.58	1 440.8	551.6	88 724	—
In central place	53 268	19 878	36.38	36.27	1 468.6	548.0	53 268	—
Vineland city (part)	53 268	19 878	36.38	36.27	1 468.6	548.0	53 268	—
Not in central place	35 456	14 090	25.57	25.31	1 401.0	556.8	35 456	—
Atlantic County (part)	3 791	1 648	2.96	2.96	1 279.4	556.2	3 791	—
Buena borough (part)	3 330	1 343	2.65	2.65	1 255.9	506.5	3 330	—
Buena Vista township (part)	461	305	0.31	0.31	1 479.6	978.9	461	—
Cumberland County (part)	76 246	29 136	47.88	47.72	1 597.7	610.5	76 246	—
Deerfield township (part)	769	266	0.90	0.90	851.6	294.6	769	—
Rosenhayn CDP (part)	738	257	0.84	0.84	878.8	306.0	738	—
Millville city (part)	22 209	8 992	10.60	10.55	2 105.5	852.5	22 209	—
Vineland city (part)	53 268	19 878	36.38	36.27	1 468.6	548.0	53 268	—
Gloucester County (part)	7 112	2 655	8.75	8.54	832.5	310.8	7 112	—
Franklin township (part)	5 496	2 035	7.05	6.84	803.0	297.3	5 496	—
Newfield borough	1 616	620	1.70	1.70	951.1	364.9	1 616	—
Salem County (part)	1 575	529	2.35	2.35	670.3	225.1	1 575	—
Pittsgrove township (part)	1 168	382	2.10	2.10	556.7	182.1	1 168	—
Upper Pittsgrove township (part)	407	147	0.25	0.25	1 619.4	584.9	407	—

Table 36. **Population, Housing Units, Area Measurements, Density, and Inside and Outside Metropolitan Area for Urban Areas: 2000—Con.**

[Density computed using land area. For information on nonsampling error and definitions, see text]

United States Urbanized Area Urban Cluster Puerto Rico			Area measurements in square miles		Average per square mile		Population	
	Population	Housing units	Total area	Land area	Population	Housing units	Inside metropolitan area	Outside metropolitan area
URBANIZED AREA—Con.								
Total (452 urbanized areas)—Con.								
Virginia Beach, VA	1 394 439	545 394	533.31	526.80	2 647.0	1 035.3	1 394 439	—
In central place	1 275 123	499 133	437.35	431.34	2 956.2	1 157.2	1 275 123	—
Chesapeake city (part)	179 307	66 504	79.45	78.66	2 279.5	845.4	179 307	—
Hampton city (part)	146 190	57 205	50.42	50.10	2 917.7	1 141.7	146 190	—
Newport News city (part)	180 079	74 084	65.16	64.66	2 785.0	1 145.7	180 079	—
Norfolk city (part)	234 403	94 416	55.01	53.73	4 362.8	1 757.3	234 403	—
Portsmouth city (part)	100 565	41 605	28.18	27.96	3 596.9	1 488.1	100 565	—
Suffolk city (part)	15 275	5 523	13.30	13.12	1 164.3	421.0	15 275	—
Virginia Beach city (part)	419 304	159 796	145.83	143.10	2 930.1	1 116.6	419 304	—
Not in central place	119 316	46 261	95.96	95.46	1 249.8	484.6	119 316	—
Gloucester County (part)	9 743	4 167	7.86	7.86	1 239.6	530.2	9 743	—
Abingdon district (part)	114	40	0.16	0.16	728.6	255.7	114	—
Gloucester Point district (part)	6 352	2 789	4.08	4.08	1 558.3	684.2	6 352	—
Gloucester Point CDP (part)	6 352	2 789	4.08	4.08	1 558.3	684.2	6 352	—
York district (part)	3 277	1 338	3.63	3.63	903.5	368.9	3 277	—
Gloucester Point CDP (part)	3 034	1 257	3.42	3.42	887.0	367.5	3 034	—
Isle of Wight County (part)	1 328	530	1.82	1.78	744.0	296.9	1 328	—
Newport district (part)	1 328	530	1.82	1.78	744.0	296.9	1 328	—
James City County (part)	34 279	14 888	32.55	32.46	1 056.1	458.7	34 279	—
Berkeley district (part)	10 662	4 441	11.70	11.69	912.1	379.9	10 662	—
Jamestown district (part)	8 368	3 502	5.77	5.71	1 464.4	612.9	8 368	—
Powhatan district (part)	7 324	3 082	6.62	6.60	1 110.4	467.3	7 324	—
Roberts district (part)	7 903	3 852	8.31	8.31	951.1	463.6	7 903	—
Stonehouse district (part)	22	11	0.15	0.15	149.4	74.7	22	—
York County (part)	50 952	18 711	37.17	36.91	1 380.3	506.9	50 952	—
District 1 (part)	6 140	2 429	6.61	6.50	945.1	373.9	6 140	—
Yorktown CDP	203	129	0.64	0.64	314.9	200.1	203	—
District 2 (part)	14 477	4 927	10.03	9.92	1 458.8	496.5	14 477	—
District 3 (part)	8 585	3 475	7.20	7.20	1 191.8	482.4	8 585	—
District 4 (part)	9 596	3 675	7.24	7.24	1 326.2	507.9	9 596	—
District 5 (part)	12 154	4 205	6.09	6.05	2 007.7	694.6	12 154	—
Chesapeake city (part)	179 307	66 504	79.45	78.66	2 279.5	845.4	179 307	—
Hampton city (part)	146 190	57 205	50.42	50.10	2 917.7	1 141.7	146 190	—
Newport News city (part)	180 079	74 084	65.16	64.66	2 785.0	1 145.7	180 079	—
Norfolk city (part)	234 403	94 416	55.01	53.73	4 362.8	1 757.3	234 403	—
Poquoson city (part)	11 016	4 085	7.91	7.90	1 393.6	516.8	11 016	—
Portsmouth city (part)	100 565	41 605	28.18	27.96	3 596.9	1 488.1	100 565	—
Suffolk city (part)	15 275	5 523	13.30	13.12	1 164.3	421.0	15 275	—
Virginia Beach city (part)	419 304	159 796	145.83	143.10	2 930.1	1 116.6	419 304	—
Williamsburg city (part)	11 998	3 880	8.65	8.54	1 404.1	454.1	11 998	—
Visalia, CA	120 044	41 348	39.91	39.91	3 007.6	1 035.9	120 044	—
In central place	91 220	32 446	22.98	22.98	3 968.7	1 411.6	91 220	—
Visalia city (part)	91 220	32 446	22.98	22.98	3 968.7	1 411.6	91 220	—
Not in central place	28 824	8 902	16.93	16.93	1 702.6	525.8	28 824	—
Tulare County (part)	120 044	41 348	39.91	39.91	3 007.6	1 035.9	120 044	—
Exeter CCD (part)	20 448	6 105	11.19	11.19	1 827.6	545.6	20 448	—
Exeter city (part)	9 124	3 147	1.87	1.87	4 871.2	1 680.2	9 124	—
Farmersville city (part)	8 737	2 269	1.80	1.80	4 858.3	1 261.7	8 737	—
Visalia city (part)	6	2	—	—	20 664.8	6 888.3	6	—
Tulare CCD (part)	226	71	0.47	0.47	477.6	150.0	226	—
Visalia CCD (part)	99 370	35 172	28.25	28.25	3 517.3	1 244.9	99 370	—
Goshen CDP (part)	2 363	655	1.03	1.03	2 304.1	638.7	2 363	—
Visalia city (part)	91 214	32 444	22.98	22.98	3 968.5	1 411.6	91 214	—
Waco, TX	153 198	61 455	69.75	69.74	2 196.8	881.3	153 198	—
In central place	109 733	44 276	41.11	41.10	2 670.1	1 077.4	109 733	—
Waco city (part)	109 733	44 276	41.11	41.10	2 670.1	1 077.4	109 733	—
Not in central place	43 465	17 179	28.64	28.64	1 517.7	599.8	43 465	—
McLennan County (part)	153 198	61 455	69.75	69.74	2 196.8	881.3	153 198	—
Crawford CCD (part)	71	28	0.06	0.06	1 155.4	455.7	71	—
Elm Mott CCD (part)	930	403	0.76	0.76	1 215.8	526.8	930	—
Lacy-Lakeview city (part)	—	—	0.02	0.02	—	—	—	—
McGregor CCD (part)	533	171	0.27	0.27	1 978.3	634.7	533	—
Waco city (part)	533	171	0.27	0.27	1 978.3	634.7	533	—
Waco CCD (part)	151 664	60 853	68.65	68.64	2 209.6	886.6	151 664	—
Bellmead city (part)	9 040	3 650	5.66	5.66	1 596.8	644.7	9 040	—
Beverly Hills city	2 113	814	0.65	0.65	3 252.8	1 253.1	2 113	—
Hewitt city (part)	10 593	3 824	3.98	3.98	2 661.5	960.8	10 593	—
Lacy-Lakeview city (part)	5 576	2 500	2.99	2.99	1 865.2	836.3	5 576	—
Robinson city (part)	4 538	1 695	4.84	4.84	938.3	350.5	4 538	—
Waco city (part)	109 200	44 105	40.84	40.83	2 674.7	1 080.3	109 200	—
Woodway city (part)	8 720	3 475	5.01	5.01	1 739.0	693.0	8 720	—
Warner Robins, GA	90 838	36 768	81.12	80.91	1 122.7	454.4	90 838	—
In central place	48 811	21 691	21.70	21.61	2 259.1	1 003.9	48 811	—
Perry city (part)	12	6	0.04	0.04	338.1	169.1	12	—
Warner Robins city (part)	48 799	21 685	21.66	21.57	2 262.2	1 005.3	48 799	—
Not in central place	42 027	15 077	59.42	59.31	708.6	254.2	42 027	—
Bibb County (part)	271	141	3.14	3.14	86.3	44.9	271	—
Rutland CCD (part)	271	141	3.14	3.14	86.3	44.9	271	—

Table 36. **Population, Housing Units, Area Measurements, Density, and Inside and Outside Metropolitan Area for Urban Areas: 2000—Con.**

[Density computed using land area. For information on nonsampling error and definitions, see text]

United States Urbanized Area Urban Cluster Puerto Rico			Area measurements in square miles		Average per square mile		Population	
	Population	Housing units	Total area	Land area	Population	Housing units	Inside metropolitan area	Outside metropolitan area
URBANIZED AREA—Con.								
Total (452 urbanized areas)—Con.								
Warner Robins, GA—Con.								
Houston County (part)	85 700	34 673	67.48	67.28	1 273.8	515.4	85 700	—
Elko CCD (part)	39	17	0.06	0.06	693.4	302.2	39	—
Perry CCD (part)	1 930	670	5.94	5.93	325.5	113.0	1 930	—
Perry city (part)	12	6	0.03	0.03	377.4	188.7	12	—
Warner Robins city (part)	185	65	0.72	0.72	257.2	90.4	185	—
Warner Robins CCD (part)	83 731	33 986	61.48	61.29	1 366.1	554.5	83 731	—
Centerville city	4 278	1 687	2.80	2.80	1 526.4	601.9	4 278	—
Perry city (part)	—	—	—	—	—	—	—	—
Robins AFB CDP	3 949	791	2.73	2.71	1 458.3	292.1	3 949	—
Warner Robins city (part)	48 597	21 614	20.79	20.69	2 348.4	1 044.5	48 597	—
Peach County (part)	4 867	1 954	10.51	10.50	463.7	186.2	4 867	—
Byron CCD (part)	4 867	1 954	10.51	10.50	463.7	186.2	4 867	—
Byron city (part)	2 814	1 150	4.94	4.93	571.1	233.4	2 814	—
Warner Robins city (part)	17	6	0.16	0.16	107.4	37.9	17	—
Washington, DC—VA—MD	3 933 920	1 562 791	1 159.59	1 156.77	3 400.8	1 351.0	3 933 920	—
In central place	1 512 942	666 696	240.02	239.21	6 324.6	2 787.0	1 512 942	—
Washington city, (part) DC	572 059	274 845	61.39	61.25	9 339.0	4 486.9	572 059	—
Aspen Hill CDP, (part) MD	50 228	18 565	10.47	10.47	4 799.2	1 773.9	50 228	—
Bethesda CDP, MD	55 277	24 368	13.19	13.14	4 205.8	1 854.1	55 277	—
Bowie city, (part) MD	50 267	18 675	15.28	15.26	3 294.6	1 224.0	50 267	—
Gaithersburg city, MD	52 613	20 674	10.16	10.09	5 216.2	2 049.7	52 613	—
Germantown CDP, MD	55 419	21 568	10.83	10.77	5 144.0	2 001.9	55 419	—
Silver Spring CDP, MD	76 540	31 208	9.42	9.42	8 123.3	3 312.3	76 540	—
Wheaton-Glenmont CDP, MD	57 694	20 125	10.24	10.24	5 635.1	1 965.7	57 694	—
Alexandria city, (part) VA	128 283	64 251	15.21	15.18	8 452.0	4 233.2	128 283	—
Annandale CDP, VA	54 994	20 243	13.81	13.80	3 984.5	1 466.7	54 994	—
Arlington CDP, VA	189 453	90 426	25.96	25.87	7 323.3	3 495.4	189 453	—
Burke CDP, VA	57 737	19 367	11.65	11.53	5 008.0	1 679.9	57 737	—
Dale City CDP, VA	55 971	18 171	15.04	15.04	3 721.1	1 208.1	55 971	—
Reston CDP, VA	56 407	24 210	17.37	17.15	3 288.6	1 411.5	56 407	—
Not in central place	2 420 978	896 095	919.58	917.55	2 638.5	976.6	2 420 978	—
District of Columbia	572 059	274 845	61.39	61.25	9 339.0	4 486.9	572 059	—
In central place	572 059	274 845	61.39	61.25	9 339.0	4 486.9	572 059	—
Maryland	1 572 634	596 854	499.10	498.32	3 155.9	1 197.7	1 572 634	—
In central place	398 038	155 183	79.58	79.39	5 013.9	1 954.8	398 038	—
Not in central place	1 174 596	441 671	419.51	418.93	2 803.8	1 054.3	1 174 596	—
Virginia	1 789 227	691 092	599.10	597.19	2 996.1	1 157.2	1 789 227	—
In central place	542 845	236 668	99.04	98.57	5 507.1	2 401.0	542 845	—
Not in central place	1 246 382	454 424	500.06	498.62	2 499.7	911.4	1 246 382	—
District of Columbia (part), DC	572 059	274 845	61.39	61.25	9 339.0	4 486.9	572 059	—
Washington city (part)	572 059	274 845	61.39	61.25	9 339.0	4 486.9	572 059	—
Anne Arundel County (part), MD	1 588	688	1.43	1.43	1 113.9	482.6	1 588	—
District 8 (part)	1 588	688	1.43	1.43	1 113.9	482.6	1 588	—
Montgomery County (part), MD	843 823	324 349	252.27	251.79	3 351.4	1 288.2	843 823	—
District 1 (part)	16 177	5 364	10.16	10.16	1 592.0	527.9	16 177	—
Montgomery Village CDP (part)	9 526	3 306	1.89	1.89	5 051.1	1 753.0	9 526	—
District 2 (part)	26 373	10 213	7.96	7.94	3 321.1	1 286.1	26 373	—
Clarksburg CDP (part)	387	103	0.46	0.46	839.7	223.5	387	—
Germantown CDP (part)	20 920	8 232	4.77	4.75	4 408.1	1 734.6	20 920	—
District 4 (part)	101 719	40 804	30.81	30.80	3 302.5	1 324.8	101 719	—
Aspen Hill CDP (part)	—	—	0.21	0.21	—	—	—	—
Garrett Park town	917	356	0.27	0.27	3 427.8	1 330.8	917	—
North Bethesda CDP (part)	32 087	15 674	7.39	7.39	4 340.9	2 120.4	32 087	—
North Potomac CDP (part)	2 771	792	1.08	1.08	2 570.2	734.6	2 771	—
Potomac CDP (part)	9 789	3 424	2.94	2.94	3 327.1	1 163.7	9 789	—
Redland CDP (part)	2 102	692	1.45	1.44	1 461.0	481.0	2 102	—
Rockville city (part)	47 387	17 782	12.93	12.92	3 667.0	1 376.0	47 387	—
Travilah CDP (part)	1 465	535	1.56	1.56	936.4	342.0	1 465	—
District 5 (part)	94 315	34 150	30.05	30.05	3 139.0	1 136.6	94 315	—
Aspen Hill CDP (part)	9	3	0.07	0.07	138.1	46.0	9	—
Burtonsville CDP (part)	6 308	2 173	2.38	2.38	2 648.8	912.5	6 308	—
Calverton CDP (part)	8 120	2 790	3.17	3.17	2 562.5	880.5	8 120	—
Cloverly CDP	7 835	2 540	3.91	3.91	2 004.7	649.9	7 835	—
Colesville CDP	19 810	6 615	9.24	9.24	2 144.4	716.1	19 810	—
Fairland CDP	21 738	8 918	4.99	4.99	4 355.2	1 786.7	21 738	—
Hillandale CDP (part)	1 335	499	0.53	0.53	2 514.0	939.7	1 335	—
Silver Spring CDP (part)	8 143	2 459	0.76	0.76	10 661.2	3 219.4	8 143	—
Wheaton-Glenmont CDP (part)	1	1	—	—	2 109.1	2 109.1	1	—
White Oak CDP (part)	20 973	8 139	4.97	4.97	4 218.7	1 637.1	20 973	—
District 6 (part)	38 753	12 612	22.49	22.29	1 738.9	565.9	38 753	—
Darnestown CDP (part)	3 391	1 057	3.71	3.71	915.2	285.3	3 391	—
Gaithersburg city (part)	2	2	0.04	0.04	56.5	56.5	2	—
Germantown CDP (part)	3 184	1 373	0.64	0.64	4 950.2	2 134.6	3 184	—
North Potomac CDP (part)	20 273	6 210	5.47	5.46	3 709.9	1 136.4	20 273	—
Travilah CDP (part)	3 886	1 155	7.55	7.55	515.0	153.1	3 886	—
District 7 (part)	92 094	40 204	22.09	22.03	4 179.7	1 824.7	92 094	—
Bethesda CDP	55 277	24 368	13.19	13.14	4 205.8	1 854.1	55 277	—
Brookmont CDP (part)	3 202	1 224	1.36	1.36	2 363.0	903.3	3 202	—
Cabin John CDP (part)	1 734	688	0.83	0.83	2 076.9	824.1	1 734	—
Chevy Chase town	2 726	1 024	0.47	0.47	5 822.9	2 187.3	2 726	—
Chevy Chase CDP	9 381	3 959	2.45	2.45	3 828.8	1 615.8	9 381	—
Chevy Chase Section Five village	641	228	0.10	0.10	6 114.6	2 174.9	641	—
Chevy Chase Section Three village	773	276	0.11	0.11	6 764.8	2 415.4	773	—
Chevy Chase Village town	2 043	718	0.41	0.41	4 943.6	1 737.4	2 043	—
Friendship Village CDP	4 512	3 189	0.06	0.06	81 991.7	57 950.2	4 512	—
Glen Echo town	242	93	0.11	0.11	2 217.8	852.3	242	—

Table 36. Population, Housing Units, Area Measurements, Density, and Inside and Outside Metropolitan Area for Urban Areas: 2000—Con.

[Density computed using land area. For information on nonsampling error and definitions, see text]

United States Urbanized Area Urban Cluster Puerto Rico			Area measurements in square miles		Average per square mile		Population	
	Population	Housing units	Total area	Land area	Population	Housing units	Inside metropolitan area	Outside metropolitan area
URBANIZED AREA—Con.								
Total (452 urbanized areas)—Con.								
Washington, DC—VA—MD—Con.								
Montgomery County (part), MD—Con.								
District 7 (part)—Con.								
Martin's Additions village	875	312	0.13	0.13	6 524.6	2 326.5	875	—
North Bethesda CDP (part)	6 523	2 397	1.63	1.63	4 011.6	1 474.1	6 523	—
North Chevy Chase village	465	176	0.11	0.11	4 094.5	1 549.7	465	—
Somerset town	1 124	419	0.28	0.28	4 001.0	1 491.5	1 124	—
District 8 (part)	41 167	13 830	26.53	26.53	1 551.9	521.3	41 167	—
Ashton-Sandy Spring CDP (part)	3 084	1 146	5.88	5.88	524.7	195.0	3 084	—
Aspen Hill CDP (part)	3 645	1 283	1.55	1.55	2 356.5	829.5	3 645	—
Brookeville town (part)	120	46	0.13	0.13	943.7	361.7	120	—
Olney CDP	31 438	10 415	12.99	12.99	2 420.1	801.7	31 438	—
Redland CDP (part)	702	214	0.78	0.78	901.6	274.8	702	—
District 9	148 047	56 456	32.02	31.87	4 645.1	1 771.4	148 047	—
Gaithersburg city (part)	52 611	20 672	10.12	10.05	5 234.4	2 056.7	52 611	—
Germantown CDP (part)	31 315	11 963	5.41	5.38	5 815.8	2 221.8	31 315	—
Montgomery Village CDP (part)	28 525	11 242	4.54	4.51	6 317.9	2 489.9	28 525	—
Redland CDP (part)	13 775	4 379	3.11	3.11	4 431.1	1 408.6	13 775	—
Rockville city (part)	1	4	0.52	0.52	1.9	7.6	1	—
Washington Grove town	515	209	0.33	0.33	1 563.8	634.6	515	—
District 10 (part)	36 488	13 064	22.78	22.75	1 603.6	574.1	36 488	—
Potomac CDP (part)	34 945	12 509	20.18	20.16	1 733.8	620.6	34 945	—
Travilah CDP (part)	1 543	555	2.60	2.60	593.7	213.6	1 543	—
District 12 (part)	14 295	4 602	8.44	8.44	1 692.8	545.0	14 295	—
Damascus CDP (part)	10 238	3 354	4.62	4.62	2 218.3	726.7	10 238	—
District 13	234 395	93 050	38.92	38.92	6 022.8	2 390.9	234 395	—
Aspen Hill CDP (part)	46 574	17 279	8.64	8.64	5 388.9	1 999.3	46 574	—
Chevy Chase View town	863	306	0.26	0.26	3 274.6	1 161.1	863	—
Forest Glen CDP	7 344	3 091	1.29	1.29	5 698.9	2 398.6	7 344	—
Kemp Mill CDP	9 956	3 448	2.41	2.41	4 126.3	1 429.0	9 956	—
Kensington town	1 873	768	0.51	0.51	3 668.6	1 504.3	1 873	—
North Kensington CDP								
Rossmore CDP	8 940	3 631	1.54	1.54	5 799.5	2 355.5	8 940	—
Silver Spring CDP (part)	7 569	5 347	1.09	1.09	6 918.0	4 887.1	7 569	—
South Kensington CDP	68 397	28 749	8.66	8.66	7 899.7	3 320.4	68 397	—
Takoma Park city	7 887	3 120	2.13	2.13	3 699.2	1 463.4	7 887	—
Wheaton-Glenmont CDP (part)	17 299	7 187	2.12	2.12	8 152.4	3 387.0	17 299	—
White Oak CDP (part)	57 693	20 124	10.24	10.24	5 635.3	1 965.7	57 693	—
Prince George's County (part), MD	—	—	0.01	0.01	—	—	—	—
District 1, Vansville (part)								
Beltville CDP (part)	22 556	8 710	8.70	8.70	2 594.1	1 001.7	22 556	—
Calverton CDP (part)	15 367	5 763	6.16	6.16	2 494.2	935.4	15 367	—
College Park city (part)	4 287	1 794	0.85	0.85	5 042.0	2 109.9	4 287	—
Hillandale CDP (part)	1 003	469	0.14	0.14	7 103.7	3 321.7	1 003	—
District 2, Bladensburg (part)	99	34	0.10	0.10	984.0	337.9	99	—
Bladensburg town (part)	40 089	14 809	8.18	8.18	4 901.4	1 810.6	40 089	—
Cheverly town (part)	7 661	3 443	0.97	0.97	7 897.9	3 549.5	7 661	—
Colmar Manor town (part)	6 252	2 270	1.21	1.21	5 170.8	1 877.4	6 252	—
Cottage City town	1 257	411	0.45	0.45	2 804.9	917.1	1 257	—
East Riverdale CDP (part)	1 136	503	0.25	0.25	4 613.5	2 042.8	1 136	—
Edmonston town (part)	5 471	1 686	0.48	0.48	11 500.5	3 544.1	5 471	—
Greater Landover CDP (part)	24	9	0.02	0.02	1 013.6	380.1	24	—
Landover Hills town	4 939	1 799	0.79	0.79	6 272.5	2 284.7	4 939	—
Woodlawn CDP	1 534	566	0.29	0.29	5 209.9	1 922.3	1 534	—
District 3, Marlboro (part)	6 251	2 183	1.11	1.11	5 638.1	1 968.9	6 251	—
Greater Upper Marlboro CDP (part)	12 813	5 218	12.12	12.08	1 061.1	432.1	12 813	—
Upper Marlboro town (part)	12 171	4 912	11.77	11.74	1 036.7	418.4	12 171	—
District 4, Nottingham (part)	642	306	0.35	0.34	1 913.7	912.1	642	—
District 5, Piscataway (part)	45	16	0.07	0.07	648.5	230.6	45	—
Accokeek CDP (part)	25 921	8 956	18.32	18.32	1 414.8	488.8	25 921	—
Fort Washington CDP (part)	2 264	773	1.36	1.36	1 668.2	569.6	2 264	—
Friendly CDP (part)	12 818	4 546	8.89	8.89	1 441.1	511.1	12 818	—
District 6, Spauldings (part)	8 822	2 944	5.95	5.95	1 483.4	495.0	8 822	—
Camp Springs CDP (part)	94 585	39 517	20.88	20.88	4 530.6	1 892.8	94 585	—
Coral Hills CDP (part)	10 988	4 081	4.47	4.47	2 460.7	913.9	10 988	—
District Heights city	5 041	1 956	0.61	0.61	8 215.3	3 187.7	5 041	—
Forestville CDP (part)	5 958	2 170	0.90	0.90	6 649.1	2 421.7	5 958	—
Hillcrest Heights CDP (part)	11 515	4 493	3.54	3.54	3 255.9	1 270.4	11 515	—
Marlow Heights CDP (part)	9 580	4 373	1.13	1.13	8 503.8	3 881.7	9 580	—
Morningside town (part)	3 465	1 459	1.17	1.17	2 964.8	1 248.4	3 465	—
Suitland-Silver Hill CDP	1 295	494	0.57	0.57	2 285.7	871.9	1 295	—
Temple Hills CDP (part)	33 515	14 379	5.58	5.58	6 008.0	2 577.6	33 515	—
Walker Mill CDP (part)	485	184	0.28	0.28	1 722.8	653.6	485	—
District 7, Queen Anne (part)	4 991	2 011	1.01	1.01	4 963.9	2 000.1	4 991	—
Bowie city (part)	47 216	17 309	29.04	28.91	1 633.1	598.7	47 216	—
Kettering CDP (part)	34 661	12 978	10.11	10.09	3 434.2	1 285.8	34 661	—
Woodmore CDP (part)	6 095	2 159	4.48	4.48	1 360.5	481.9	6 095	—
District 9, Surratts (part)	6 077	2 019	12.18	12.08	503.1	167.1	6 077	—
Andrews AFB CDP (part)	46 073	15 319	26.88	26.87	1 714.9	570.2	46 073	—
Camp Springs CDP (part)	7 925	2 133	6.81	6.81	1 164.3	313.4	7 925	—
Clinton CDP	4 927	1 717	2.04	2.04	2 416.8	842.2	4 927	—
Friendly CDP (part)	26 064	8 962	11.82	11.80	2 208.6	759.4	26 064	—
Morningside town (part)	2 116	692	0.85	0.85	2 503.0	818.6	2 116	—
Rosaryville CDP (part)	—	—	0.01	0.01	—	—	—	—
District 11, Brandywine (part)	3 072	1 113	3.51	3.51	875.7	317.3	3 072	—
Brandywine CDP (part)	8 296	2 763	4.91	4.91	1 689.5	562.7	8 296	—
Rosaryville CDP (part)	1 004	351	1.16	1.16	865.7	302.6	1 004	—
District 12, Oxon Hill (part)	6 755	2 229	3.01	3.01	2 244.3	740.6	6 755	—
Camp Springs CDP (part)	67 687	27 368	19.20	19.20	3 526.1	1 425.7	67 687	—
Forest Heights town	2 053	696	0.75	0.75	2 725.9	924.1	2 053	—
Fort Washington CDP (part)	2 585	945	0.48	0.48	5 398.2	1 973.4	2 585	—
Hillcrest Heights CDP (part)	11 014	4 069	4.57	4.57	2 407.9	889.6	11 014	—
Marlow Heights CDP (part)	6 779	2 817	1.31	1.31	5 189.4	2 156.5	6 779	—
Oxon Hill-Glassmanor CDP	2 594	968	0.89	0.89	2 904.3	1 083.8	2 594	—
Temple Hills CDP (part)	35 355	14 669	9.04	9.04	3 911.9	1 623.1	35 355	—
Temple Hills CDP (part)	7 307	3 204	1.07	1.07	6 815.1	2 988.3	7 307	—

Table 36. **Population, Housing Units, Area Measurements, Density, and Inside and Outside Metropolitan Area for Urban Areas: 2000—Con.**

[Density computed using land area. For information on nonsampling error and definitions, see text]

United States Urbanized Area Urban Cluster Puerto Rico			Area measurements in square miles		Average per square mile		Population	
	Population	Housing units	Total area	Land area	Population	Housing units	Inside metropolitan area	Outside metropolitan area
URBANIZED AREA—Con.								
Total (452 urbanized areas)—Con.								
Washington, DC—VA—MD—Con.								
Prince George's County (part), MD—Con.								
District 13, Kent	65 241	24 287	21.80	21.74	3 000.7	1 117.1	65 241	—
Cheverly town (part)	—	—	0.03	0.03	—	—	—	—
Forestville CDP (part)	—	—	0.01	0.01	—	—	—	—
Glenarden city (part)	4 607	1 533	1.04	1.04	4 447.6	1 480.0	4 607	—
Greater Landover CDP (part)	15 247	5 556	2.58	2.58	5 906.3	2 152.3	15 247	—
Kettering CDP (part)	4 913	1 799	0.98	0.98	5 017.5	1 837.3	4 913	—
Lake Arbor CDP	8 533	3 662	3.16	3.10	2 751.6	1 180.9	8 533	—
Largo CDP	8 408	3 709	3.05	3.05	2 758.8	1 217.0	8 408	—
Mitchellville CDP (part)	9 557	3 223	4.91	4.91	1 944.6	655.8	9 557	—
Springdale CDP (part)	269	87	0.11	0.11	2 360.1	763.3	269	—
District 14, Bowie (part)	35 319	12 300	15.77	15.77	2 239.3	779.8	35 319	—
Bowie city (part)	15 606	5 697	5.16	5.16	3 021.8	1 103.1	15 606	—
Glenn Dale CDP (part)	10 377	3 440	6.13	6.13	1 693.1	561.3	10 377	—
Goddard CDP (part)	1 609	516	0.64	0.64	2 523.6	809.3	1 609	—
Lanham-Seabrook CDP (part)	5 110	2 046	0.60	0.60	8 473.0	3 392.5	5 110	—
Woodmore CDP (part)	—	—	—	—	—	—	—	—
District 15, Mellwood (part)	17 782	6 195	9.34	9.34	1 903.6	663.2	17 782	—
Forestville CDP (part)	1 192	458	0.43	0.43	2 798.4	1 075.2	1 192	—
Greater Upper Marlboro CDP (part)	3 885	940	1.64	1.64	2 363.2	571.8	3 885	—
Marlton CDP (part)	7 144	2 691	2.89	2.89	2 470.2	930.5	7 144	—
Rosaryville CDP (part)	1 571	606	1.64	1.64	959.9	370.3	1 571	—
District 16, Hyattsville (part)	13 865	5 362	2.06	2.06	6 724.5	2 600.6	13 865	—
Bladensburg town (part)	—	—	0.02	0.02	—	—	—	—
Edmonston town (part)	879	299	0.34	0.34	2 574.9	875.9	879	—
Hyattsville city (part)	12 985	5 062	1.70	1.70	7 627.7	2 973.5	12 985	—
Riverdale Park town (part)	1	1	—	—	4 905.3	4 905.3	1	—
District 17, Chillum (part)	75 245	27 322	7.97	7.96	9 457.1	3 433.9	75 245	—
Adelphi CDP (part)	10 899	4 341	1.52	1.52	7 182.8	2 860.8	10 899	—
Brentwood town	2 844	971	0.38	0.38	7 511.0	2 564.4	2 844	—
Chillum CDP (part)	34 252	12 524	4.03	4.02	8 527.2	3 117.9	34 252	—
Hyattsville city (part)	1 748	733	0.44	0.44	3 997.8	1 748.4	1 748	—
Langley Park CDP	16 214	4 716	0.82	0.82	19 678.8	5 723.8	16 214	—
Mount Rainier city	8 498	3 756	0.65	0.65	13 038.5	5 762.8	8 498	—
North Brentwood town	469	181	0.11	0.11	4 450.8	1 717.7	469	—
District 18, Seat Pleasant	34 460	12 944	7.69	7.69	4 483.2	1 684.0	34 460	—
Capitol Heights town	4 138	1 603	0.82	0.82	5 047.2	1 955.2	4 138	—
Carmody Hills-Pepper Mill Village CDP	4 801	1 686	0.74	0.74	6 501.9	2 283.3	4 801	—
Cheverly town (part)	181	78	0.11	0.11	1 679.8	723.9	181	—
Coral Hills CDP (part)	5 679	2 221	0.91	0.91	6 256.5	2 446.9	5 679	—
Fairmount Heights town	1 508	561	0.27	0.27	5 622.7	2 091.7	1 508	—
Forestville CDP (part)	—	—	0.04	0.04	—	—	—	—
Greater Landover CDP (part)	—	—	0.04	0.04	—	—	—	—
Seat Pleasant city	4 885	1 806	0.75	0.75	6 524.1	2 412.0	4 885	—
Walker Mill CDP (part)	6 113	2 208	2.15	2.15	2 848.3	1 028.8	6 113	—
District 19, Riverdale (part)	18 580	6 345	3.19	3.19	5 821.5	1 988.0	18 580	—
Adelphi CDP (part)	29	13	0.01	0.01	4 830.2	2 165.3	29	—
College Park city (part)	—	—	0.01	0.01	—	—	—	—
East Riverdale CDP (part)	9 304	3 029	1.12	1.12	8 297.6	2 701.3	9 304	—
Edmonston town (part)	56	22	0.01	0.01	11 027.9	4 332.4	56	—
Greenbelt city (part)	184	63	0.01	0.01	21 615.5	7 401.0	184	—
Riverdale Park town (part)	6 689	2 320	1.55	1.55	4 322.5	1 499.2	6 689	—
University Park town (part)	2 294	886	0.49	0.49	4 680.1	1 807.6	2 294	—
District 20, Lanham	38 419	13 926	11.14	11.14	3 449.6	1 250.4	38 419	—
East Riverdale CDP (part)	186	63	0.05	0.05	4 013.1	1 359.3	186	—
Glenarden city (part)	1 711	634	0.27	0.27	6 278.5	2 326.5	1 711	—
Glenn Dale CDP (part)	2 232	725	1.24	1.24	1 793.3	582.5	2 232	—
Greater Landover CDP (part)	2 714	1 245	0.71	0.71	3 834.7	1 759.1	2 714	—
Lanham-Seabrook CDP (part)	13 080	4 422	4.66	4.66	2 808.3	949.4	13 080	—
Mitchellville CDP (part)	54	20	0.06	0.06	841.7	311.7	54	—
New Carrollton city (part)	12 589	4 749	1.48	1.48	8 528.0	3 217.1	12 589	—
Springdale CDP (part)	2 376	775	0.71	0.71	3 353.2	1 093.7	2 376	—
District 21, Berwyn (part)	63 031	23 151	18.15	18.12	3 479.3	1 277.9	63 031	—
Adelphi CDP (part)	4 070	1 273	1.44	1.44	2 834.2	886.5	4 070	—
Beltsville CDP (part)	323	102	0.47	0.47	690.5	218.1	323	—
Berwyn Heights town	2 942	1 047	0.65	0.65	4 552.9	1 620.3	2 942	—
College Park city (part)	23 654	5 776	5.29	5.29	4 474.5	1 092.6	23 654	—
Goddard CDP (part)	3 945	1 694	1.75	1.75	2 260.5	970.7	3 945	—
Greenbelt city (part)	21 272	10 117	5.66	5.62	3 784.3	1 799.8	21 272	—
Hillandale CDP (part)	1 620	577	0.61	0.61	2 668.9	950.6	1 620	—
New Carrollton city (part)	—	—	0.04	0.04	—	—	—	—
Riverdale Park town (part)	—	—	0.04	0.04	—	—	—	—
University Park town (part)	24	12	0.01	0.01	4 439.7	2 219.8	24	—
Arlington County, VA	189 453	90 426	25.96	25.87	7 323.3	3 495.4	189 453	—
Arlington CDP	189 453	90 426	25.96	25.87	7 323.3	3 495.4	189 453	—
Fairfax County (part), VA	955 928	354 638	321.71	320.25	2 985.0	1 107.4	955 928	—
Braddock district	91 780	30 946	21.98	21.70	4 229.2	1 426.0	91 780	—
Annandale CDP (part)	21 860	8 261	4.45	4.44	4 925.6	1 861.4	21 860	—
Burke CDP (part)	16 111	5 648	3.10	3.05	5 274.4	1 849.0	16 111	—
North Springfield CDP	9 173	3 291	2.58	2.44	3 762.2	1 349.8	9 173	—
Springfield CDP (part)	1 361	490	0.29	0.29	4 614.7	1 661.4	1 361	—
West Springfield CDP (part)	7 305	2 449	2.02	2.02	3 614.7	1 211.8	7 305	—
Dranesville district	102 474	35 779	48.71	48.67	2 105.5	735.2	102 474	—
Great Falls CDP (part)	5 499	1 804	6.71	6.69	822.1	269.7	5 499	—
Herndon town	21 655	7 190	4.22	4.22	5 129.9	1 703.3	21 655	—
Idylwood CDP (part)	372	250	0.14	0.14	2 656.8	1 785.5	372	—
McLean CDP (part)	38 526	14 593	17.26	17.26	2 231.8	845.4	38 526	—
Pimmit Hills CDP	6 152	2 299	1.48	1.48	4 153.8	1 552.3	6 152	—
Reston CDP (part)	—	—	0.01	0.01	—	—	—	—
Wolf Trap CDP (part)	2 633	898	1.70	1.70	1 544.3	526.7	2 633	—
Hunter Mill district	110 697	43 821	38.65	38.42	2 881.4	1 140.6	110 697	—

Table 36. **Population, Housing Units, Area Measurements, Density, and Inside and Outside Metropolitan Area for Urban Areas: 2000—Con.**

[Density computed using land area. For information on nonsampling error and definitions, see text]

United States Urbanized Area Urban Cluster Puerto Rico			Area measurements in square miles		Average per square mile		Population	
	Population	Housing units	Total area	Land area	Population	Housing units	Inside metropolitan area	Outside metropolitan area
URBANIZED AREA—Con.								
Total (452 urbanized areas)—Con.								
Washington, DC—VA—MD—Con.								
Fairfax County (part), VA—Con.								
Hunter Mill district—Con.								
Oakton CDP (part)	3 769	1 410	1.40	1.40	2 684.2	1 004.2	3 769	—
Reston CDP (part)	56 407	24 210	17.36	17.14	3 290.4	1 412.3	56 407	—
Tysons Corner CDP (part)	3 992	1 767	1.40	1.40	2 852.0	1 262.4	3 992	—
Vienna town (part)	14 328	5 397	4.40	4.40	3 257.6	1 227.1	14 328	—
Wolf Trap CDP (part)	11 368	3 708	7.57	7.55	1 505.1	490.9	11 368	—
Lee district	112 514	43 235	29.74	29.73	3 784.0	1 454.1	112 514	—
Franconia CDP	31 907	13 509	7.15	7.15	4 465.3	1 890.6	31 907	—
Groveton CDP (part)	17 513	6 806	5.31	5.31	3 298.2	1 281.7	17 513	—
Hybla Valley CDP (part)	5 622	2 051	0.72	0.72	7 836.9	2 859.0	5 622	—
Mount Vernon CDP (part)	18 007	6 742	2.28	2.27	7 923.8	2 968.8	18 007	—
Newington CDP (part)	2 182	745	1.33	1.33	1 636.7	558.8	2 182	—
Rose Hill CDP	15 058	5 783	4.60	4.60	3 273.7	1 257.3	15 058	—
Springfield CDP (part)	22 206	7 599	6.90	6.90	3 219.0	1 101.6	22 206	—
Mason district	101 929	37 773	21.05	20.79	4 902.4	1 816.7	101 929	—
Annandale CDP (part)	25 576	9 151	7.14	7.14	3 581.2	1 281.3	25 576	—
Bailey's Crossroads CDP	23 166	8 813	2.05	2.05	11 276.0	4 289.7	23 166	—
Jefferson CDP (part)	12 193	4 516	2.66	2.66	4 591.9	1 700.7	12 193	—
Lake Barcroft CDP	8 906	3 673	2.70	2.47	3 602.5	1 485.7	8 906	—
Lincolnia CDP	15 788	5 255	2.94	2.94	5 369.5	1 787.2	15 788	—
Mantua CDP (part)	749	244	0.28	0.28	2 637.6	859.2	749	—
Seven Corners CDP	8 701	3 378	0.68	0.68	12 773.2	4 959.0	8 701	—
Springfield CDP (part)	6 850	2 743	2.59	2.56	2 673.3	1 070.5	6 850	—
Mount Vernon district (part)	89 927	35 467	39.86	39.76	2 262.0	892.1	89 927	—
Belle Haven CDP (part)	6 269	3 220	1.97	1.97	3 182.3	1 634.6	6 269	—
Fort Belvoir CDP (part)	7 176	2 056	8.82	8.82	813.7	233.1	7 176	—
Fort Hunt CDP (part)	12 923	5 050	5.15	5.09	2 538.9	992.2	12 923	—
Groveton CDP (part)	3 783	1 469	0.84	0.84	4 497.4	1 746.4	3 783	—
Huntington CDP	8 325	4 860	0.78	0.78	10 665.6	6 226.4	8 325	—
Hybla Valley CDP (part)	11 099	4 464	2.33	2.33	4 757.4	1 913.4	11 099	—
Lorton CDP (part)	17 537	5 807	8.86	8.86	1 978.6	655.2	17 537	—
Mount Vernon CDP (part)	10 575	4 184	5.38	5.34	1 981.3	783.9	10 575	—
Newington CDP (part)	7 536	2 734	3.09	3.09	2 435.4	883.6	7 536	—
Providence district	107 941	44 262	27.14	27.11	3 981.0	1 632.4	107 941	—
Annandale CDP (part)	7 558	2 831	2.22	2.22	3 401.4	1 274.1	7 558	—
Dunn Loring CDP	7 861	2 711	2.04	2.04	3 855.9	1 329.8	7 861	—
Idylwood CDP (part)	15 633	6 477	2.71	2.71	5 771.1	2 391.1	15 633	—
Jefferson CDP (part)	15 229	5 711	2.43	2.40	6 346.0	2 379.8	15 229	—
McLean CDP (part)	—	—	0.05	0.05	—	—	—	—
Mantua CDP (part)	6 736	2 479	2.14	2.14	3 150.6	1 159.5	6 736	—
Merrifield CDP	11 170	4 534	2.72	2.72	4 107.2	1 667.1	11 170	—
Oakton CDP (part)	24 959	9 767	7.34	7.34	3 398.4	1 329.9	24 959	—
Tysons Corner CDP (part)	14 548	7 707	3.50	3.50	4 154.5	2 200.9	14 548	—
Vienna town (part)	125	41	0.04	0.04	2 869.7	941.3	125	—
Springfield district (part)	93 218	31 375	33.82	33.40	2 790.8	939.3	93 218	—
Burke CDP (part)	41 626	13 719	8.55	8.47	4 912.0	1 618.9	41 626	—
Centreville CDP (part)	—	—	—	—	—	—	—	—
Clifton town (part)	180	69	0.23	0.23	769.9	295.1	180	—
Newington CDP (part)	10 066	3 314	2.22	2.22	4 541.9	1 495.3	10 066	—
West Springfield CDP (part)	21 073	7 976	4.80	4.80	4 387.6	1 660.7	21 073	—
Sully district (part)	145 448	51 980	60.75	60.66	2 397.7	856.9	145 448	—
Centreville CDP (part)	48 661	18 176	9.73	9.73	5 002.2	1 868.4	48 661	—
Chantilly CDP	41 041	15 173	11.66	11.66	3 519.4	1 301.1	41 041	—
Oakton CDP (part)	620	215	0.96	0.96	648.4	224.8	620	—
Loudoun County (part), VA	135 670	49 041	68.79	68.76	1 973.2	713.3	135 670	—
Broad Run district (part)	33 114	12 387	18.57	18.56	1 783.7	667.2	33 114	—
Catoctin district (part)	9 184	3 206	6.67	6.67	1 375.9	480.3	9 184	—
Leesburg town (part)	7 142	2 472	3.45	3.45	2 070.9	716.8	7 142	—
Dulles district (part)	29 457	10 231	10.37	10.37	2 842.0	987.1	29 457	—
Leesburg district (part)	15 952	6 055	3.47	3.47	4 594.6	1 744.0	15 952	—
Leesburg town (part)	15 952	6 055	3.31	3.31	4 826.5	1 832.0	15 952	—
Mercer district (part)	11 498	4 523	20.47	20.45	562.3	221.2	11 498	—
Leesburg town (part)	4 912	2 015	1.72	1.72	2 856.6	1 171.8	4 912	—
Sterling district	13 764	4 907	2.95	2.95	4 666.0	1 663.5	13 764	—
Sugarland Run district (part)	22 701	7 732	6.29	6.28	3 614.3	1 231.0	22 701	—
Prince William County (part), VA	255 061	88 891	117.45	117.30	2 174.5	757.8	255 061	—
Brentsville district (part)	33 976	11 276	29.90	29.90	1 136.3	377.1	33 976	—
Bull Run CDP (part)	545	203	1.19	1.19	456.1	169.9	545	—
Linton Hall CDP (part)	7 439	2 498	4.44	4.44	1 676.9	563.1	7 439	—
Yorkshire CDP	6 732	2 332	2.37	2.37	2 835.2	982.1	6 732	—
Coles district (part)	40 175	13 164	23.10	23.10	1 739.3	569.9	40 175	—
Dale City CDP (part)	23 176	6 894	6.61	6.61	3 507.2	1 043.2	23 176	—
Lake Ridge CDP (part)	10 914	4 260	3.86	3.86	2 826.5	1 103.3	10 914	—
Dumfries district (part)	40 630	13 925	23.50	23.36	1 739.0	596.0	40 630	—
Dumfries town	4 937	1 699	1.60	1.60	3 085.6	1 061.9	4 937	—
Montclair CDP	15 728	5 184	6.17	6.04	2 605.0	858.6	15 728	—
Quantico town	561	359	0.07	0.07	7 811.2	4 998.6	561	—
Quantico Station CDP (part)	6 345	1 645	6.56	6.56	967.8	250.9	6 345	—
Triangle CDP	5 500	2 318	2.63	2.63	2 088.5	880.2	5 500	—
Gainesville district (part)	31 764	12 091	7.20	7.20	4 409.2	1 678.4	31 764	—
Bull Run CDP (part)	10 792	4 745	1.48	1.48	7 290.1	3 205.3	10 792	—
Gainesville CDP (part)	1 701	676	1.54	1.54	1 103.7	438.6	1 701	—
Loch Lomond CDP	3 411	1 063	0.73	0.73	4 668.9	1 455.0	3 411	—
Sudley CDP	7 719	2 703	1.56	1.56	4 940.2	1 729.9	7 719	—
West Gate CDP	7 493	2 544	1.17	1.17	6 388.1	2 168.9	7 493	—
Neabsco district	33 830	11 704	9.70	9.70	3 488.4	1 206.9	33 830	—
Dale City CDP (part)	32 795	11 277	8.43	8.43	3 888.8	1 337.2	32 795	—
Occoquan district (part)	35 774	13 266	10.50	10.48	3 412.1	1 265.3	35 774	—
Lake Ridge CDP (part)	19 490	7 005	4.39	4.38	4 451.3	1 599.9	19 490	—
Occoquan town (part)	759	443	0.16	0.16	4 868.7	2 841.7	759	—
Woodbridge district (part)	38 912	13 465	13.55	13.55	2 872.4	994.0	38 912	—
Woodbridge CDP (part)	31 941	11 026	10.48	10.48	3 047.8	1 052.1	31 941	—

Table 36. **Population, Housing Units, Area Measurements, Density, and Inside and Outside Metropolitan Area for Urban Areas: 2000—Con.**

[Density computed using land area. For information on nonsampling error and definitions, see text]

United States Urbanized Area Urban Cluster Puerto Rico			Area measurements in square miles		Average per square mile		Population	
	Population	Housing units	Total area	Land area	Population	Housing units	Inside metropolitan area	Outside metropolitan area
URBANIZED AREA—Con.								
Total (452 urbanized areas)—Con.								
Washington, DC—VA—MD—Con.								
Stafford County (part), VA	47 539	15 439	31.18	31.07	1 530.2	497.0	47 539	—
Aquia district (part)	8 522	2 850	6.32	6.32	1 347.4	450.6	8 522	—
Aquia Harbour CDP (part)	2 885	1 007	2.14	2.14	1 346.6	470.0	2 885	—
Griffis-Widewater district (part)	13 917	4 892	11.06	11.01	1 264.4	444.5	13 917	—
Aquia Harbour CDP (part)	4 971	1 615	5.63	5.60	887.3	288.3	4 971	—
Hartwood district (part)	15 153	4 670	4.11	4.11	3 686.9	1 136.3	15 153	—
Rock Hill district (part)	9 947	3 027	9.68	9.63	1 033.4	314.5	9 947	—
Alexandria city (part), VA	128 283	64 251	15.21	15.18	8 452.0	4 233.2	128 283	—
Fairfax city, VA	21 498	8 204	6.31	6.31	3 406.9	1 300.1	21 498	—
Falls Church city, VA	10 377	4 725	1.99	1.99	5 225.8	2 379.5	10 377	—
Manassas city (part), VA	35 128	12 112	8.01	7.99	4 397.7	1 516.3	35 128	—
Manassas Park city, VA	10 290	3 365	2.49	2.49	4 129.0	1 350.3	10 290	—
Waterbury, CT	189 026	78 324	99.18	97.88	1 931.2	800.2	189 026	—
In central place	107 271	46 827	28.92	28.57	3 754.7	1 639.0	107 271	—
Waterbury city	107 271	46 827	28.92	28.57	3 754.7	1 639.0	107 271	—
Not in central place	81 755	31 497	70.26	69.31	1 179.6	454.4	81 755	—
Litchfield County (part)	19 950	7 707	14.90	14.67	1 360.2	525.5	19 950	—
Watertown town (part)	19 371	7 501	13.98	13.75	1 409.3	545.7	19 371	—
Oakville CDP	8 618	3 358	3.19	3.16	2 726.7	1 062.5	8 618	—
Woodbury town (part)	579	206	0.92	0.92	628.5	223.6	579	—
New Haven County (part)	169 076	70 617	84.27	83.21	2 031.8	848.6	169 076	—
Beacon Falls town (part)	3 354	1 363	3.63	3.63	923.9	375.4	3 354	—
Bethany town (part)	1 039	385	2.56	2.53	411.5	152.5	1 039	—
Middlebury town (part)	4 541	1 754	6.88	6.84	663.9	256.4	4 541	—
Naugatuck town	30 989	12 341	16.45	16.39	1 890.9	753.0	30 989	—
Naugatuck borough	30 989	12 341	16.45	16.39	1 890.9	753.0	30 989	—
Oxford town (part)	15	7	0.03	0.03	544.5	254.1	15	—
Prospect town (part)	8 091	2 884	12.30	12.08	669.6	238.7	8 091	—
Waterbury town	107 271	46 827	28.92	28.57	3 754.7	1 639.0	107 271	—
Waterbury city	107 271	46 827	28.92	28.57	3 754.7	1 639.0	107 271	—
Wolcott town (part)	13 776	5 056	13.51	13.15	1 047.8	384.6	13 776	—
Waterloo, IA	108 298	43 936	52.89	52.75	2 052.9	832.8	108 298	—
In central place	66 211	28 340	31.26	31.15	2 125.7	909.9	66 211	—
Waterloo city (part)	66 211	28 340	31.26	31.15	2 125.7	909.9	66 211	—
Not in central place	42 087	15 596	21.63	21.61	1 947.8	721.8	42 087	—
Black Hawk County (part)	108 298	43 936	52.89	52.75	2 052.9	832.8	108 298	—
Cedar township (part)	869	328	0.53	0.53	1 649.6	622.6	869	—
Cedar Falls city (part)	34 161	12 418	13.95	13.94	2 451.2	891.0	34 161	—
Cedar Falls township (part)	—	—	—	—	—	—	—	—
East Waterloo township (part)	5 636	2 295	4.73	4.71	1 195.4	486.8	5 636	—
Elk Run Heights city (part)	1 034	392	0.35	0.35	2 923.8	1 108.4	1 034	—
Evansdale city (part)	4 526	1 871	4.18	4.16	1 087.7	449.6	4 526	—
Mount Vernon township (part)	15	5	0.46	0.46	32.3	10.8	15	—
Poyner township (part)	1 406	550	1.96	1.96	716.6	280.3	1 406	—
Gilbertville city (part)	766	304	0.38	0.38	2 002.9	794.9	766	—
Raymond city (part)	366	139	0.38	0.38	955.0	362.7	366	—
Waterloo city (part)	66 211	28 340	31.26	31.15	2 125.7	909.9	66 211	—
Watsonville, CA	66 500	17 050	19.81	19.12	3 478.6	891.9	66 500	—
In central place	44 251	11 689	5.90	5.81	7 611.0	2 010.5	44 251	—
Watsonville city (part)	44 251	11 689	5.90	5.81	7 611.0	2 010.5	44 251	—
Not in central place	22 249	5 361	13.91	13.30	1 672.5	403.0	22 249	—
Monterey County (part)	6 827	1 353	3.06	3.05	2 238.2	443.6	6 827	—
Pajaro CCD (part)	6 827	1 353	3.06	3.05	2 238.2	443.6	6 827	—
Las Lomas CDP (part)	3 066	590	1.09	1.09	2 817.5	542.2	3 066	—
Pajaro CDP (part)	3 347	658	0.76	0.76	4 421.9	869.3	3 347	—
Santa Cruz County (part)	59 673	15 697	16.75	16.07	3 714.1	977.0	59 673	—
Watsonville CCD (part)	59 673	15 697	16.75	16.07	3 714.1	977.0	59 673	—
Amesti CDP (part)	1 933	605	1.70	1.62	1 191.4	372.9	1 933	—
Aptos Hills-Larkin Valley CDP (part)	6	3	0.01	0.01	888.3	444.2	6	—
Corralitos CDP (part)	593	203	0.69	0.69	863.9	295.7	593	—
Freedom CDP (part)	6 000	1 619	1.33	1.33	4 514.5	1 218.2	6 000	—
Interlaken CDP (part)	6 733	1 541	5.71	5.19	1 297.6	297.0	6 733	—
Watsonville city (part)	44 251	11 689	5.90	5.81	7 611.0	2 010.5	44 251	—
Wausau, WI	68 221	28 548	37.79	37.35	1 826.6	764.3	68 221	—
In central place	38 071	16 511	12.18	12.14	3 136.7	1 360.4	38 071	—
Wausau city (part)	38 071	16 511	12.18	12.14	3 136.7	1 360.4	38 071	—
Not in central place	30 150	12 037	25.62	25.21	1 195.8	477.4	30 150	—
Marathon County (part)	68 221	28 548	37.79	37.35	1 826.6	764.3	68 221	—
Bergen town (part)	47	16	0.08	0.08	585.6	199.3	47	—
Knowlton town (part)	—	—	0.01	0.01	—	—	—	—
Kronenwetter town (part)	3 496	1 245	3.40	3.36	1 041.8	371.0	3 496	—
Evergreen CDP (part)	3 193	1 112	2.00	2.00	1 595.1	555.5	3 193	—
Maine town (part)	244	88	0.71	0.70	347.9	125.5	244	—
Mosinee city (part)	3 560	1 489	1.45	1.45	2 460.3	1 029.0	3 560	—
Mosinee town (part)	73	24	0.47	0.47	155.4	51.1	73	—
Rib Mountain town (part)	4 589	1 719	3.43	3.43	1 336.7	500.7	4 589	—
Rib Mountain CDP (part)	4 497	1 688	3.37	3.37	1 334.4	500.9	4 497	—
Rothschild village (part)	4 792	1 921	4.65	4.65	1 030.5	413.1	4 792	—
Schofield city (part)	2 117	1 022	1.97	1.70	1 247.5	602.2	2 117	—
Stettin town (part)	273	99	0.61	0.61	451.2	163.6	273	—
Rib Mountain CDP (part)	38	15	0.24	0.24	156.3	61.7	38	—
Wausau city (part)	38 071	16 511	12.18	12.14	3 136.7	1 360.4	38 071	—
Wausau town (part)	158	67	0.58	0.58	270.4	114.6	158	—
Weston village (part)	10 788	4 344	7.97	7.94	1 358.6	547.1	10 788	—

Table 36. **Population, Housing Units, Area Measurements, Density, and Inside and Outside Metropolitan Area for Urban Areas: 2000—Con.**

[Density computed using land area. For information on nonsampling error and definitions, see text]

United States Urbanized Area Urban Cluster Puerto Rico			Area measurements in square miles		Average per square mile		Population	
	Population	Housing units	Total area	Land area	Population	Housing units	Inside metropolitan area	Outside metropolitan area
URBANIZED AREA—Con.								
Total (452 urbanized areas)—Con.								
Wausau, WI—Con.								
Marathon County (part)—Con.								
Weston town (part)	13	3	0.28	0.23	55.5	12.8	13	—
Weirton, WV—Steubenville, OH—PA	73 710	34 137	50.56	50.54	1 458.4	675.4	73 710	—
In central place	39 297	18 935	24.55	24.55	1 600.8	771.3	39 297	—
Steubenville city, (part) OH	18 959	9 422	8.63	8.63	2 196.5	1 091.6	18 959	—
Weirton city, (part) WV	20 338	9 513	15.92	15.92	1 277.7	597.7	20 338	—
Not in central place	34 413	15 202	26.01	25.99	1 323.9	584.8	34 413	—
Ohio	41 754	19 277	26.24	26.22	1 592.2	735.1	41 754	—
In central place	18 959	9 422	8.63	8.63	2 196.5	1 091.6	18 959	—
Not in central place	22 795	9 855	17.61	17.59	1 295.8	560.2	22 795	—
Pennsylvania	342	148	0.43	0.43	794.7	343.9	342	—
Not in central place	342	148	0.43	0.43	794.7	343.9	342	—
West Virginia	31 614	14 712	23.89	23.89	1 323.4	615.8	31 614	—
In central place	20 338	9 513	15.92	15.92	1 277.7	597.7	20 338	—
Not in central place	11 276	5 199	7.98	7.97	1 414.4	652.1	11 276	—
Jefferson County (part), OH	41 754	19 277	26.24	26.22	1 592.2	735.1	41 754	—
Cross Creek township (part)	6 638	2 896	5.65	5.65	1 175.6	512.9	6 638	—
Wintersville village (part)	2 898	1 345	1.97	1.97	1 473.7	684.0	2 898	—
Island Creek township (part)	7 362	2 817	4.62	4.61	1 595.6	610.5	7 362	—
Toronto city (part)	3 396	1 499	1.20	1.20	2 836.0	1 251.8	3 396	—
Wintersville village (part)	1 134	443	1.16	1.15	982.1	383.7	1 134	—
Knox township (part)	2 315	1 140	0.66	0.66	3 510.3	1 728.6	2 315	—
Toronto city (part)	2 278	1 127	0.54	0.54	4 213.4	2 084.5	2 278	—
Steubenville city (part)	18 959	9 422	8.63	8.63	2 196.5	1 091.6	18 959	—
Steubenville township (part)	4 411	2 040	4.51	4.51	977.2	451.9	4 411	—
Mingo Junction village	3 631	1 691	2.54	2.54	1 430.7	666.3	3 631	—
Wayne township (part)	841	352	1.33	1.33	630.4	263.8	841	—
Bloomington village	221	88	0.11	0.11	2 054.9	818.2	221	—
Wells township (part)	1 228	610	0.84	0.82	1 490.4	740.4	1 228	—
Washington County (part), PA	342	148	0.43	0.43	794.7	343.9	342	—
Hanover township (part)	342	148	0.43	0.43	794.7	343.9	342	—
Brooke County (part), WV	14 659	6 941	12.28	12.28	1 194.0	565.4	14 659	—
Cross Creek district (part)	1 570	699	1.98	1.98	793.9	353.5	1 570	—
Hoovers Heights CDP (part)	1 149	516	1.47	1.47	779.3	350.0	1 149	—
Follansbee district (part)	5 401	2 372	3.43	3.43	1 573.3	691.0	5 401	—
Follansbee city (part)	3 054	1 425	1.60	1.60	1 910.9	891.6	3 054	—
Hoovers Heights CDP (part)	1 690	661	0.61	0.61	2 791.5	1 091.8	1 690	—
Weirton district (part)	3 983	2 024	4.76	4.76	837.5	425.6	3 983	—
Weirton city (part)	3 813	1 939	4.58	4.58	832.6	423.4	3 813	—
Wellsburg district (part)	3 705	1 846	2.11	2.11	1 755.7	874.8	3 705	—
Hoovers Heights CDP (part)	70	29	0.23	0.23	305.3	126.5	70	—
Wellsburg city (part)	2 891	1 493	0.93	0.93	3 104.0	1 603.0	2 891	—
Hancock County (part), WV	16 955	7 771	11.61	11.61	1 460.1	669.2	16 955	—
Butler district	10 670	4 850	6.54	6.54	1 630.4	741.1	10 670	—
Weirton city (part)	10 670	4 850	6.54	6.54	1 630.4	741.1	10 670	—
Clay district (part)	6 285	2 921	5.07	5.07	1 240.1	576.3	6 285	—
Weirton city (part)	5 855	2 724	4.79	4.79	1 221.5	568.3	5 855	—
Wenatchee, WA	55 425	21 935	26.67	26.64	2 080.9	823.5	—	55 425
In central place	27 854	11 484	6.87	6.87	4 056.2	1 672.3	—	27 854
Wenatchee city (part)	27 854	11 484	6.87	6.87	4 056.2	1 672.3	—	27 854
Not in central place	27 571	10 451	19.80	19.77	1 394.7	528.7	—	27 571
Chelan County (part)	32 799	13 284	11.21	11.19	2 930.0	1 186.7	—	32 799
Cashmere CCD (part)	6	2	0.01	0.01	959.1	319.7	—	6
Wenatchee CCD (part)	32 793	13 282	11.20	11.19	2 931.1	1 187.2	—	32 793
South Wenatchee CDP (part)	1 958	647	1.57	1.57	1 250.7	413.3	—	1 958
Sunnyslope CDP (part)	1 459	562	1.75	1.75	833.8	321.2	—	1 459
Wenatchee city (part)	27 854	11 484	6.87	6.87	4 056.2	1 672.3	—	27 854
West Wenatchee CDP (part)	1 457	573	0.96	0.96	1 521.9	598.5	—	1 457
Douglas County (part)	22 626	8 651	15.46	15.44	1 465.3	560.2	—	22 626
East Wenatchee CCD (part)	22 626	8 651	15.46	15.44	1 465.3	560.2	—	22 626
East Wenatchee city	5 757	2 429	2.33	2.33	2 474.4	1 044.0	—	5 757
East Wenatchee Bench CDP (part)	13 507	4 989	7.83	7.83	1 725.3	637.3	—	13 507
Rock Island city (part)	856	274	0.21	0.21	4 146.9	1 327.4	—	856
Westminster, MD	65 034	23 692	53.43	53.43	1 217.2	443.4	65 034	—
In central place	16 545	6 686	4.39	4.39	3 768.0	1 522.7	16 545	—
Westminster city (part)	16 545	6 686	4.39	4.39	3 768.0	1 522.7	16 545	—
Not in central place	48 489	17 006	49.04	49.04	988.8	346.8	48 489	—
Carroll County (part)	65 034	23 692	53.43	53.43	1 217.2	443.4	65 034	—
District 2, Uniontown (part)	147	64	0.29	0.29	503.1	219.1	147	—
District 4, Woolerys (part)	9 297	3 325	15.83	15.83	587.5	210.1	9 297	—
District 5, Freedom (part)	24 257	8 116	15.69	15.69	1 545.8	517.2	24 257	—
Eldersburg CDP (part)	20 095	6 711	14.21	14.21	1 413.8	472.2	20 095	—
Sykesville town (part)	4 162	1 405	1.48	1.48	2 814.3	950.1	4 162	—
District 6, Manchester (part)	42	15	0.04	0.04	1 060.9	378.9	42	—
District 7, Westminster (part)	28 143	11 051	17.37	17.37	1 620.5	636.3	28 143	—
Westminster city (part)	16 545	6 686	4.39	4.39	3 768.0	1 522.7	16 545	—
District 8, Hampstead (part)	773	266	1.39	1.39	557.7	191.9	773	—
District 14, Berrett (part)	2 375	855	2.83	2.83	839.8	302.3	2 375	—
Eldersburg CDP (part)	2 375	855	2.83	2.83	839.8	302.3	2 375	—

Table 36. **Population, Housing Units, Area Measurements, Density, and Inside and Outside Metropolitan Area for Urban Areas: 2000—Con.**

[Density computed using land area. For information on nonsampling error and definitions, see text]

United States Urbanized Area Urban Cluster Puerto Rico			Area measurements in square miles		Average per square mile		Population	
	Population	Housing units	Total area	Land area	Population	Housing units	Inside metropolitan area	Outside metropolitan area
URBANIZED AREA—Con.								
Total (452 urbanized areas)—Con.								
Wheeling, WV—OH	87 613	42 449	54.31	54.30	1 613.6	781.8	87 613	—
In central place	31 273	15 648	12.71	12.71	2 459.9	1 230.9	31 273	—
Wheeling city, (part) WV	31 273	15 648	12.71	12.71	2 459.9	1 230.9	31 273	—
Not in central place	56 340	26 801	41.59	41.58	1 354.8	644.5	56 340	—
Ohio	31 925	15 746	22.25	22.24	1 435.5	708.0	31 925	—
Not in central place	31 925	15 746	22.25	22.24	1 435.5	708.0	31 925	—
West Virginia	55 688	26 703	32.06	32.06	1 737.2	833.0	55 688	—
In central place	31 273	15 648	12.71	12.71	2 459.9	1 230.9	31 273	—
Not in central place	24 415	11 055	19.34	19.34	1 262.2	571.5	24 415	—
Belmont County (part), OH	29 297	14 434	20.81	20.80	1 408.8	694.1	29 297	—
Colerain township (part)	748	369	1.38	1.38	541.4	267.1	748	—
Mead township (part)	3 891	1 902	1.02	1.02	3 799.9	1 857.5	3 891	—
Shadyside village (part)	3 618	1 829	0.87	0.87	4 160.0	2 103.0	3 618	—
Pease township (part)	12 723	6 332	7.80	7.80	1 631.6	812.0	12 723	—
Bridgeport village (part)	2 062	1 034	0.93	0.93	2 208.8	1 107.6	2 062	—
Brookside village (part)	643	303	0.17	0.17	3 796.4	1 789.0	643	—
Martins Ferry city (part)	7 226	3 680	2.15	2.15	3 357.0	1 709.6	7 226	—
Yorkville village (part)	538	241	0.38	0.38	1 406.1	629.9	538	—
Pultrney township (part)	5 693	2 859	2.57	2.56	2 221.9	1 115.8	5 693	—
Bellaire city (part)	4 892	2 507	1.76	1.75	2 801.2	1 435.5	4 892	—
Neffs CDP (part)	8	3	0.01	0.01	1 026.1	384.8	8	—
Shadyside village (part)	57	27	0.07	0.07	794.3	376.2	57	—
Richland township (part)	6 242	2 972	8.03	8.03	777.3	370.8	6 242	—
St. Clairsville city (part)	5 046	2 425	2.03	2.03	2 488.3	1 195.8	5 046	—
Jefferson County (part), OH	2 628	1 312	1.44	1.44	1 818.9	908.1	2 628	—
Warren township (part)	2 628	1 312	1.44	1.44	1 818.9	908.1	2 628	—
Rayland village	434	198	0.43	0.43	998.9	455.7	434	—
Tiltonsville village	1 329	685	0.56	0.56	2 392.2	1 233.0	1 329	—
Yorkville village (part)	692	359	0.23	0.23	3 029.3	1 571.6	692	—
Marshall County (part), WV	17 889	8 201	8.29	8.29	2 157.3	989.0	17 889	—
District 1 (part)	5 210	2 468	3.64	3.64	1 432.6	678.6	5 210	—
Benwood city (part)	1 585	811	1.25	1.25	1 268.7	649.2	1 585	—
McMechen city (part)	1 937	953	0.58	0.58	3 352.4	1 649.4	1 937	—
Wheeling city (part)	360	168	0.13	0.13	2 819.2	1 315.6	360	—
District 2 (part)	9 998	4 461	2.91	2.91	3 437.9	1 534.0	9 998	—
Moundsville city (part)	9 998	4 461	2.91	2.91	3 437.9	1 534.0	9 998	—
District 3 (part)	2 681	1 272	1.75	1.75	1 534.2	727.9	2 681	—
Glen Dale city (part)	1 552	757	0.80	0.80	1 940.8	946.6	1 552	—
Ohio County (part), WV	37 799	18 502	23.76	23.76	1 590.6	778.6	37 799	—
District 1 (part)	7 113	3 307	6.34	6.34	1 121.8	521.5	7 113	—
Clearview village (part)	573	223	0.35	0.35	1 618.6	629.9	573	—
Triadelphia town (part)	768	382	0.44	0.44	1 754.4	872.6	768	—
Wheeling city (part)	4 510	2 150	1.40	1.40	3 211.1	1 530.8	4 510	—
District 2 (part)	14 372	7 829	6.74	6.74	2 133.1	1 162.0	14 372	—
Wheeling city (part)	13 777	7 563	5.97	5.97	2 307.9	1 267.0	13 777	—
District 3 (part)	16 314	7 366	10.69	10.69	1 526.7	689.3	16 314	—
Bethlehem village	2 651	1 169	3.53	3.53	751.2	331.2	2 651	—
Wheeling city (part)	12 626	5 767	5.21	5.21	2 422.8	1 106.6	12 626	—
Wichita, KS	422 301	180 709	181.23	179.51	2 352.5	1 006.7	420 981	1 320
In central place	343 294	151 703	122.04	120.69	2 844.5	1 257.0	343 294	—
Wichita city (part)	343 294	151 703	122.04	120.69	2 844.5	1 257.0	343 294	—
Not in central place	79 007	29 006	59.19	58.83	1 343.0	493.1	77 687	1 320
Butler County (part)	7 389	2 681	5.79	5.79	1 276.8	463.3	7 389	—
Bruno township (part)	7 389	2 681	5.79	5.79	1 276.8	463.3	7 389	—
Andover city (part)	6 617	2 407	3.99	3.98	1 662.9	604.9	6 617	—
Sedgwick County (part)	413 592	177 461	174.34	172.63	2 395.9	1 028.0	413 592	—
Attica township (part)	950	354	0.71	0.71	1 345.9	501.5	950	—
Bel Aire city (part)	5 814	2 020	1.92	1.91	3 051.1	1 060.1	5 814	—
Delano township (part)	121	51	1.95	1.76	68.6	28.9	121	—
Grant township (part)	2 192	857	1.12	1.12	1 962.9	767.4	2 192	—
Valley Center city (part)	2 101	825	0.69	0.69	3 049.8	1 197.6	2 101	—
Gypsum township (part)	2 103	608	0.60	0.60	3 481.2	1 006.4	2 103	—
Derby city (part)	—	—	0.02	0.02	—	—	—	—
Kechi township (part)	7 477	2 811	5.53	5.51	1 355.8	509.7	7 477	—
Kechi city (part)	1 023	364	0.66	0.66	1 552.7	552.5	1 023	—
Park City city (part)	5 711	2 149	2.72	2.71	2 106.7	792.7	5 711	—
Valley Center city (part)	329	133	0.44	0.44	755.7	305.5	329	—
Minneha township (part)	4 341	1 671	7.60	7.50	579.2	222.9	4 341	—
Eastborough city	826	320	0.40	0.40	2 047.3	793.1	826	—
Park township (part)	2 656	966	5.04	5.04	527.2	191.7	2 656	—
Maize city (part)	1 854	662	0.61	0.61	3 061.7	1 093.2	1 854	—
Valley Center city (part)	127	54	0.14	0.14	911.8	387.7	127	—
Payne township (part)	29	12	0.19	0.19	152.5	63.1	29	—
Riverside township (part)	15 045	5 577	9.51	9.49	1 585.0	587.5	15 045	—
Derby city (part)	3 796	1 222	0.88	0.88	4 324.6	1 392.2	3 796	—
Haysville city (part)	4 469	1 663	1.85	1.85	2 418.0	899.8	4 469	—
Oaklawn-Sunview CDP	3 135	1 179	0.54	0.54	5 823.1	2 189.9	3 135	—
Rockford township (part)	18 502	6 841	8.94	8.93	2 071.7	766.0	18 502	—
Derby city (part)	13 992	5 177	4.59	4.59	3 050.5	1 128.7	13 992	—
Mulvane city (part)	4 154	1 515	1.74	1.74	2 390.9	872.0	4 154	—
Salem township (part)	6 095	2 278	3.99	3.99	1 529.0	571.5	6 095	—
Haysville city (part)	4 032	1 503	1.43	1.42	2 832.6	1 055.9	4 032	—
Valley Center township (part)	2 377	824	1.57	1.57	1 517.5	526.0	2 377	—
Valley Center city (part)	2 217	775	0.94	0.94	2 350.6	821.7	2 217	—
Waco township (part)	2 596	888	3.64	3.63	715.1	244.6	2 596	—
Wichita city (part)	343 294	151 703	122.04	120.69	2 844.5	1 257.0	343 294	—
Sumner County (part)	1 320	567	1.10	1.10	1 198.2	514.7	—	1 320
Gore township (part)	1 320	567	1.10	1.10	1 198.2	514.7	—	1 320
Mulvane city (part)	965	432	0.38	0.38	2 533.2	1 134.1	—	965

Table 36. **Population, Housing Units, Area Measurements, Density, and Inside and Outside Metropolitan Area for Urban Areas: 2000—Con.**

[Density computed using land area. For information on nonsampling error and definitions, see text]

United States Urbanized Area Urban Cluster Puerto Rico			Area measurements in square miles		Average per square mile		Population	
	Population	Housing units	Total area	Land area	Population	Housing units	Inside metropolitan area	Outside metropolitan area
URBANIZED AREA—Con.								
Total (452 urbanized areas)—Con.								
Wichita Falls, TX	99 396	41 464	51.94	51.94	1 913.7	798.3	99 396	—
In central place	98 310	41 046	45.46	45.46	2 162.6	902.9	98 310	—
Wichita Falls city (part)	98 310	41 046	45.46	45.46	2 162.6	902.9	98 310	—
Not in central place	1 086	418	6.48	6.48	167.6	64.5	1 086	—
Archer County (part)	986	367	0.68	0.68	1 443.8	537.4	986	—
Holliday CDP (part)	986	367	0.68	0.68	1 443.8	537.4	986	—
Lakeside City town	984	366	0.63	0.63	1 572.7	585.0	984	—
Wichita County (part)	98 410	41 097	51.26	51.26	1 920.0	801.8	98 410	—
Wichita Falls CCD (part)	98 410	41 097	51.26	51.26	1 920.0	801.8	98 410	—
Wichita Falls city (part)	98 310	41 046	45.46	45.46	2 162.6	902.9	98 310	—
Wildwood—North Wildwood—Cape May, NJ	52 550	43 134	38.88	38.77	1 355.4	1 112.5	52 550	—
In central place	14 405	17 963	5.46	5.46	2 637.8	3 289.4	14 405	—
Cape May city (part)	4 034	4 064	2.48	2.48	1 623.7	1 635.7	4 034	—
North Wildwood city (part)	4 935	7 411	1.69	1.69	2 927.1	4 395.6	4 935	—
Wildwood city (part)	5 436	6 488	1.29	1.29	4 212.6	5 027.9	5 436	—
Not in central place	38 145	25 171	33.42	33.31	1 145.2	755.7	38 145	—
Cape May County (part)	52 550	43 134	38.88	38.77	1 355.4	1 112.5	52 550	—
Cape May city (part)	4 034	4 064	2.48	2.48	1 623.7	1 635.7	4 034	—
Cape May Point borough	241	501	0.31	0.29	819.4	1 703.4	241	—
Lower township (part)	22 491	13 466	19.45	19.43	1 157.3	692.9	22 491	—
Diamond Beach CDP (part)	203	852	0.09	0.09	2 267.8	9 518.0	203	—
Erma CDP (part)	2 088	846	3.35	3.35	623.3	252.6	2 088	—
North Cape May CDP (part)	3 618	2 090	1.40	1.40	2 583.4	1 492.3	3 618	—
Villas CDP	9 064	5 694	3.97	3.97	2 281.4	1 433.2	9 064	—
Middle township (part)	9 890	4 563	11.10	11.02	897.2	413.9	9 890	—
Cape May Court House CDP (part)	3 819	1 672	3.07	3.05	1 250.6	547.5	3 819	—
Rio Grande CDP	2 444	1 294	2.38	2.36	1 036.8	548.9	2 444	—
Whitesboro-Burleigh CDP (part)	1 498	835	1.77	1.76	850.2	473.9	1 498	—
North Wildwood city (part)	4 935	7 411	1.69	1.69	2 927.1	4 395.6	4 935	—
West Cape May borough	1 095	1 004	1.19	1.19	923.5	846.8	1 095	—
West Wildwood borough (part)	448	775	0.26	0.26	1 698.0	2 937.4	448	—
Wildwood city (part)	5 436	6 488	1.29	1.29	4 212.6	5 027.9	5 436	—
Wildwood Crest borough (part)	3 980	4 862	1.11	1.11	3 591.5	4 387.4	3 980	—
Williamsport, PA	58 693	26 083	27.03	26.97	2 175.9	967.0	58 693	—
In central place	30 706	13 524	8.89	8.87	3 463.4	1 525.4	30 706	—
Williamsport city (part)	30 706	13 524	8.89	8.87	3 463.4	1 525.4	30 706	—
Not in central place	27 987	12 559	18.14	18.11	1 545.5	693.5	27 987	—
Lycoming County (part)	58 693	26 083	27.03	26.97	2 175.9	967.0	58 693	—
Dubois township (part)	1 280	558	0.56	0.56	2 293.5	999.8	1 280	—
Fairfield township (part)	591	253	1.00	1.00	593.6	254.1	591	—
Hepburn township (part)	689	349	0.48	0.48	1 434.8	726.8	689	—
Loyalsock township (part)	8 212	3 668	5.29	5.29	1 551.6	693.0	8 212	—
Lycoming township (part)	476	218	0.28	0.28	1 725.5	790.3	476	—
Montoursville borough (part)	4 777	2 169	3.74	3.74	1 277.8	580.2	4 777	—
Old Lycoming township (part)	4 553	2 012	3.45	3.45	1 319.5	583.1	4 553	—
Garden View CDP	2 679	1 269	1.03	1.03	2 602.1	1 232.6	2 679	—
Piatt township (part)	22	8	0.04	0.04	517.9	188.3	22	—
South Williamsport borough (part)	6 412	2 884	1.88	1.88	3 414.0	1 535.5	6 412	—
Williamsport city (part)	30 706	13 524	8.89	8.87	3 463.4	1 525.4	30 706	—
Woodward township (part)	975	440	1.43	1.40	698.1	315.1	975	—
Wilmington, NC	161 149	79 685	119.16	118.92	1 355.1	670.1	161 149	—
In central place	75 678	38 594	40.52	40.32	1 876.8	957.1	75 678	—
Wilmington city (part)	75 678	38 594	40.52	40.32	1 876.8	957.1	75 678	—
Not in central place	85 471	41 091	78.64	78.60	1 087.4	522.8	85 471	—
Brunswick County (part)	8 090	3 394	13.09	13.09	618.2	259.4	8 090	—
Northwest township (part)	5 381	2 252	7.87	7.86	684.4	286.4	5 381	—
Leland town (part)	1 379	630	1.38	1.38	996.8	455.4	1 379	—
Navassa town (part)	462	183	0.85	0.85	546.1	216.3	462	—
Town Creek township (part)	2 709	1 142	5.22	5.22	518.6	218.6	2 709	—
Belville town (part)	216	100	0.90	0.90	239.3	110.8	216	—
Leland town (part)	141	57	0.09	0.09	1 484.9	600.3	141	—
New Hanover County (part)	153 059	76 291	106.07	105.84	1 446.2	720.8	153 059	—
Cape Fear township (part)	10 612	4 368	13.45	13.45	789.2	324.8	10 612	—
Castle Hayne CDP (part)	832	331	0.94	0.94	882.6	351.1	832	—
Hightsville CDP (part)	633	129	0.80	0.80	788.8	160.8	633	—
Kings Grant CDP (part)	1 305	579	1.10	1.10	1 181.2	524.1	1 305	—
Murraysville CDP (part)	1 140	442	0.80	0.80	1 427.0	553.3	1 140	—
Skippers Corner CDP (part)	437	167	0.27	0.27	1 641.7	627.4	437	—
Wrightsville CDP (part)	3 329	1 378	6.26	6.26	531.8	220.1	3 329	—
Federal Point township (part)	16 954	10 626	16.36	16.34	1 037.3	650.1	16 954	—
Carolina Beach town (part)	4 701	4 086	2.23	2.21	2 123.1	1 845.4	4 701	—
Kure Beach town (part)	1 500	1 537	0.75	0.75	2 002.6	2 052.0	1 500	—
Myrtle Grove CDP (part)	3 457	1 490	4.16	4.16	831.0	358.2	3 457	—
Sea Breeze CDP (part)	1 310	642	1.59	1.59	825.5	404.5	1 310	—
Silver Lake CDP (part)	548	253	1.06	1.06	514.7	237.6	548	—
Harnett township (part)	30 178	14 951	24.86	24.86	1 213.8	601.3	30 178	—
Bayshore CDP (part)	2 512	1 058	3.55	3.55	708.0	298.2	2 512	—
Kings Grant CDP (part)	6 433	2 573	3.53	3.53	1 822.9	729.1	6 433	—
Kirkland CDP (part)	220	96	0.55	0.55	397.8	173.6	220	—
Murraysville CDP (part)	5 742	2 455	4.77	4.77	1 204.8	515.1	5 742	—
Ogden CDP (part)	5 481	2 270	4.65	4.65	1 178.4	488.1	5 481	—
Seagate CDP (part)	4 577	2 037	3.54	3.54	1 291.5	574.8	4 577	—
Wilmington city (part)	135	88	0.16	0.16	859.9	560.5	135	—
Wrightsville Beach town (part)	2 593	3 050	1.33	1.33	1 944.4	2 287.1	2 593	—
Masonboro township (part)	19 912	7 891	11.10	11.07	1 798.1	712.6	19 912	—
Masonboro CDP (part)	11 713	4 417	5.98	5.96	1 964.5	740.8	11 713	—
Myrtle Grove CDP (part)	3 668	1 531	2.71	2.71	1 354.5	565.4	3 668	—
Silver Lake CDP (part)	4 279	1 853	2.31	2.31	1 855.4	803.5	4 279	—
Wilmington city (part)	252	90	0.10	0.10	2 595.0	926.8	252	—
Wilmington township (part)	75 403	38 455	40.31	40.11	1 880.0	958.8	75 403	—

Table 36. **Population, Housing Units, Area Measurements, Density, and Inside and Outside Metropolitan Area for Urban Areas: 2000—Con.**

[Density computed using land area. For information on nonsampling error and definitions, see text]

United States Urbanized Area Urban Cluster Puerto Rico			Area measurements in square miles		Average per square mile		Population	
	Population	Housing units	Total area	Land area	Population	Housing units	Inside metropolitan area	Outside metropolitan area
URBANIZED AREA—Con.								
Total (452 urbanized areas)—Con.								
Wilmington, NC—Con.								
New Hanover County (part)—Con.								
Wilmington township (part)—Con.								
Masonboro CDP (part)	99	35	0.03	0.03	3 076.4	1 087.6	99	—
Seagate CDP (part)	13	4	0.01	0.01	2 298.6	707.3	13	—
Wilmington city (part)	75 291	38 416	40.27	40.07	1 879.1	958.8	75 291	—
Winchester, VA	53 559	22 224	33.17	33.14	1 616.3	670.7	—	53 559
In central place	23 585	10 587	9.33	9.33	2 526.7	1 134.2	—	23 585
Winchester city	23 585	10 587	9.33	9.33	2 526.7	1 134.2	—	23 585
Not in central place	29 974	11 637	23.84	23.80	1 259.3	488.9	—	29 974
Frederick County (part)	29 974	11 637	23.84	23.80	1 259.3	488.9	—	29 974
Back Creek district (part)	1 166	533	1.52	1.52	769.3	351.7	—	1 166
Gainesboro district (part)	813	504	0.55	0.55	1 482.9	919.3	—	813
Opequon district (part)	8 473	3 162	4.86	4.85	1 746.1	651.6	—	8 473
Stephens City town (part)	1 101	524	0.70	0.70	1 579.7	751.8	—	1 101
Shawnee district (part)	8 683	3 469	6.61	6.60	1 315.2	525.4	—	8 683
Stonewall district (part)	10 839	3 969	10.30	10.28	1 054.1	386.0	—	10 839
Winchester city	23 585	10 587	9.33	9.33	2 526.7	1 134.2	—	23 585
Winston-Salem, NC	299 290	129 899	252.58	251.38	1 190.6	516.8	299 290	—
In central place	185 560	82 493	107.17	106.40	1 744.0	775.3	185 560	—
Winston-Salem city	185 560	82 493	107.17	106.40	1 744.0	775.3	185 560	—
Not in central place	113 730	47 406	145.42	144.97	784.5	327.0	113 730	—
Davidson County (part)	8 376	3 295	11.55	11.55	725.1	285.3	8 376	—
Abbotts Creek township (part)	441	176	0.72	0.72	616.5	246.1	441	—
Arcadia township (part)	4 358	1 684	5.71	5.71	763.9	295.2	4 358	—
Midway township (part)	3 577	1 435	5.13	5.13	697.2	279.7	3 577	—
Davie County (part)	4 197	1 861	5.25	5.23	802.5	355.8	4 197	—
Farmington township (part)	3 689	1 689	4.63	4.61	799.6	366.1	3 689	—
Bermuda Run town (part)	1 431	828	1.32	1.31	1 096.5	634.5	1 431	—
Shady Grove township (part)	508	172	0.62	0.62	824.2	279.1	508	—
Forsyth County (part)	277 637	120 971	225.44	224.28	1 237.9	539.4	277 637	—
Abbotts Creek township (part)	9 115	3 806	11.41	11.40	799.2	333.7	9 115	—
Kernersville town (part)	1 112	660	1.60	1.60	696.7	413.5	1 112	—
Belews Creek township (part)	1 778	645	2.41	2.41	738.3	267.8	1 778	—
Bethania township (part)	6 307	2 738	7.05	7.04	895.9	388.9	6 307	—
Bethania town (part)	272	120	0.37	0.37	742.4	327.5	272	—
King city (part)	447	167	0.18	0.18	2 512.7	938.7	447	—
Rural Hall town (part)	2 369	1 117	2.07	2.06	1 149.3	541.9	2 369	—
Broadway township (part)	1 481	654	3.18	3.18	466.0	205.8	1 481	—
Clemmonsville township (part)	12 183	4 794	11.07	10.97	1 110.8	437.1	12 183	—
Clemmons village (part)	11 100	4 421	8.77	8.67	1 280.1	509.8	11 100	—
Kernersville township (part)	24 629	10 562	23.47	23.37	1 053.9	452.0	24 629	—
Kernersville town (part)	15 933	7 251	10.11	10.04	1 587.0	722.2	15 933	—
Walkertown town (part)	267	113	0.28	0.28	968.3	409.8	267	—
Lewisville township (part)	13 142	5 378	13.73	13.73	957.4	391.8	13 142	—
Clemmons village (part)	2 706	1 186	1.83	1.83	1 480.7	649.0	2 706	—
Lewisville town (part)	6 202	2 441	6.47	6.47	959.2	377.5	6 202	—
Middle Fork township (part)	6 542	2 801	11.81	11.78	555.3	237.8	6 542	—
Walkertown town (part)	1 854	822	3.38	3.38	548.9	243.4	1 854	—
Old Richmond township (part)	2 117	927	7.15	7.14	296.7	129.9	2 117	—
King city (part)	87	36	0.08	0.08	1 118.7	462.9	87	—
Tobaccoville village (part)	1 298	559	2.27	2.27	571.2	246.0	1 298	—
Old Town township	176	70	0.54	0.54	327.1	130.1	176	—
Bethania town (part)	82	28	0.31	0.31	264.8	90.4	82	—
Salem Chapel township (part)	3 318	1 451	5.16	5.16	643.4	281.4	3 318	—
Walkertown town (part)	1 718	779	1.69	1.69	1 015.8	460.6	1 718	—
South Fork township (part)	2 118	962	6.50	6.50	326.1	148.1	2 118	—
Clemmons village (part)	—	—	0.02	0.02	—	—	—	—
Vienna township (part)	9 171	3 690	14.78	14.68	624.9	251.4	9 171	—
Bethania town (part)	—	—	0.05	0.05	—	—	—	—
Lewisville town (part)	1 981	806	2.52	2.45	807.1	328.4	1 981	—
Winston township (part)	185 560	82 493	107.17	106.40	1 744.0	775.3	185 560	—
Winston-Salem city (part)	185 560	82 493	107.17	106.40	1 744.0	775.3	185 560	—
Stokes County (part)	9 080	3 772	10.34	10.32	880.2	365.6	9 080	—
Meadows township (part)	65	26	0.07	0.07	977.6	391.0	65	—
Yadkin township (part)	9 015	3 746	10.28	10.25	879.5	365.5	9 015	—
King city (part)	5 240	2 166	3.99	3.99	1 314.1	543.2	5 240	—
Winter Haven, FL	153 924	72 577	125.57	104.16	1 477.7	696.8	153 924	—
In central place	25 987	13 642	18.38	12.56	2 069.6	1 086.5	25 987	—
Winter Haven city (part)	25 987	13 642	18.38	12.56	2 069.6	1 086.5	25 987	—
Not in central place	127 937	58 935	107.19	91.61	1 396.6	643.3	127 937	—
Polk County (part)	153 924	72 577	125.57	104.16	1 477.7	696.8	153 924	—
Bartow CCD (part)	979	324	1.31	1.31	749.6	248.1	979	—
Haines City CCD (part)	30 477	14 310	29.66	26.76	1 138.8	534.7	30 477	—
Auburndale city (part)	364	112	0.28	0.28	1 295.7	398.7	364	—
Davenport city (part)	1 848	882	1.09	1.09	1 694.7	808.8	1 848	—
Dundee town (part)	2 830	1 370	2.19	2.04	1 389.0	672.4	2 830	—
Haines City city (part)	12 679	5 929	7.60	6.98	1 817.2	849.8	12 679	—
Lake Hamilton town (part)	942	389	0.94	0.90	1 046.6	432.2	942	—
Lake Wales city (part)	20	8	0.90	0.90	22.2	8.9	20	—
Polk City town (part)	309	123	0.12	0.12	2 503.0	996.4	309	—
Waverly CDP (part)	965	443	1.31	1.27	761.0	349.4	965	—
Winter Haven city (part)	12	4	0.94	0.94	12.7	4.2	12	—
Lakeland CCD (part)	11 083	5 495	12.25	11.90	931.6	461.9	11 083	—
Auburndale city (part)	809	333	0.18	0.18	4 528.8	1 864.1	809	—
Fussells Corner CDP (part)	5 313	2 989	7.05	7.05	753.4	423.9	5 313	—
Polk City town (part)	1 167	455	0.35	0.35	3 341.1	1 302.7	1 167	—
Lake Wales CCD (part)	14 493	6 783	10.31	9.74	1 488.1	696.4	14 493	—

Table 36. **Population, Housing Units, Area Measurements, Density, and Inside and Outside Metropolitan Area for Urban Areas: 2000—Con.**

[Density computed using land area. For information on nonsampling error and definitions, see text]

United States Urbanized Area Urban Cluster Puerto Rico			Area measurements in square miles		Average per square mile		Population	
	Population	Housing units	Total area	Land area	Population	Housing units	Inside metropolitan area	Outside metropolitan area
URBANIZED AREA—Con.								
Total (452 urbanized areas)—Con.								
Winter Haven, FL—Con.								
Polk County (part)—Con.								
Lake Wales CCD (part)—Con.								
Lake Wales city (part)	10 034	4 512	5.95	5.42	1 852.1	832.8	10 034	—
Waverly CDP (part)	788	657	1.23	1.23	641.9	535.2	788	—
Winter Haven-Auburndale CCD (part)	96 892	45 665	72.05	54.46	1 779.2	838.5	96 892	—
Auburndale city (part)	9 840	4 095	8.60	4.52	2 176.5	905.8	9 840	—
Cypress Gardens CDP	8 844	3 942	4.29	3.80	2 328.6	1 037.9	8 844	—
Eagle Lake city (part)	2 496	964	1.32	1.31	1 898.1	733.1	2 496	—
Haines City city (part)	335	265	0.49	0.49	685.2	542.0	335	—
Inwood CDP (part)	6 925	3 249	2.00	1.92	3 612.6	1 694.9	6 925	—
Jan Phyl Village CDP (part)	3 908	1 392	1.01	0.90	4 345.0	1 547.6	3 908	—
Lake Alfred city (part)	3 831	1 712	5.98	3.47	1 103.4	493.1	3 831	—
Wahnetta CDP	4 731	1 464	2.42	2.42	1 954.3	604.7	4 731	—
Winter Haven city (part)	25 975	13 638	17.44	11.61	2 236.7	1 174.4	25 975	—
Worcester, MA—CT	429 882	173 892	260.08	250.32	1 717.3	694.7	422 387	7 495
In central place	172 648	70 723	38.48	37.56	4 596.5	1 882.9	172 648	—
Worcester city, (part) MA	172 648	70 723	38.48	37.56	4 596.5	1 882.9	172 648	—
Not in central place	257 234	103 169	221.60	212.76	1 209.0	484.9	249 739	7 495
Connecticut	11 251	5 004	9.12	8.97	1 254.1	557.8	3 756	7 495
Not in central place	11 251	5 004	9.12	8.97	1 254.1	557.8	3 756	7 495
Massachusetts	418 631	168 888	250.95	241.35	1 734.5	699.8	418 631	—
In central place	172 648	70 723	38.48	37.56	4 596.5	1 882.9	172 648	—
Not in central place	245 983	98 165	212.47	203.79	1 207.1	481.7	245 983	—
Windham County (part), CT	11 251	5 004	9.12	8.97	1 254.1	557.8	3 756	7 495
Putnam town (part)	7 021	3 166	3.76	3.72	1 889.8	852.2	—	7 021
Putnam District CDP (part)	6 713	3 102	3.04	3.00	2 236.8	1 033.6	—	6 713
Thompson town (part)	3 756	1 633	4.78	4.67	805.0	350.0	3 756	—
North Grosvenor Dale CDP (part)	1 293	601	1.18	1.18	1 099.7	511.1	1 293	—
Quinebaug CDP (part)	535	249	0.54	0.54	985.4	458.6	535	—
Woodstock town (part)	474	205	0.59	0.59	802.3	347.0	—	474
South Woodstock CDP (part)	473	204	0.59	0.59	802.7	346.2	—	473
Worcester County (part), MA	418 631	168 888	250.95	241.35	1 734.5	699.8	418 631	—
Auburn town (part)	15 611	6 461	13.65	13.04	1 197.5	495.6	15 611	—
Berlin town (part)	472	194	0.72	0.72	659.0	270.9	472	—
Bolton town (part)	10	4	0.01	0.01	1 221.3	488.5	10	—
Boylston town (part)	2 053	872	2.04	1.98	1 037.2	440.5	2 053	—
Charlton town (part)	3 795	1 420	5.57	5.40	702.9	263.0	3 795	—
Clinton town (part)	13 374	5 817	5.19	5.01	2 669.8	1 161.2	13 374	—
Clinton CDP	7 884	3 529	1.50	1.50	5 261.5	2 355.1	7 884	—
Douglas town (part)	2 309	927	1.84	1.83	1 261.4	506.4	2 309	—
East Douglas CDP (part)	1 699	701	1.08	1.07	1 589.1	655.7	1 699	—
Dudley town (part)	7 152	2 812	4.29	4.16	1 720.0	676.3	7 152	—
Grafton town (part)	12 540	4 971	12.65	12.15	1 032.0	409.1	12 540	—
Holden town (part)	12 663	4 764	10.33	10.06	1 258.5	473.5	12 663	—
Lancaster town (part)	4 067	1 316	3.58	3.55	1 146.8	371.1	4 067	—
South Lancaster CDP	1 742	695	1.32	1.30	1 334.9	532.6	1 742	—
Leicester town (part)	8 012	2 987	10.53	9.82	815.7	304.1	8 012	—
Mendon town (part)	42	15	0.09	0.09	480.9	171.7	42	—
Millbury town (part)	12 157	4 868	13.11	12.79	950.8	380.7	12 157	—
Northborough town (part)	12 805	4 615	11.60	11.52	1 111.5	400.6	12 805	—
Northborough CDP	6 257	2 350	3.33	3.31	1 889.3	709.6	6 257	—
Northbridge town (part)	11 863	4 441	11.03	10.68	1 110.3	415.7	11 863	—
Whitinsville CDP (part)	6 340	2 427	3.93	3.64	1 742.0	666.9	6 340	—
Oxford town (part)	11 048	4 404	13.24	12.81	862.3	343.7	11 048	—
Oxford CDP (part)	5 899	2 370	3.60	3.50	1 683.9	676.5	5 899	—
Paxton town (part)	1 878	717	3.44	3.44	546.0	208.5	1 878	—
Rutland town (part)	3 597	1 376	3.71	3.59	1 002.6	383.5	3 597	—
Rutland CDP (part)	1 990	718	1.53	1.52	1 312.1	473.4	1 990	—
Shrewsbury town (part)	31 640	12 696	21.62	20.73	1 526.3	612.4	31 640	—
Southborough town (part)	268	90	0.30	0.30	894.5	300.4	268	—
Southbridge town (part)	15 192	6 730	6.44	6.42	2 365.0	1 047.7	15 192	—
Southbridge CDP (part)	12 878	5 720	5.26	5.25	2 452.7	1 089.4	12 878	—
Spencer town (part)	7 828	3 481	7.86	7.71	1 015.7	451.7	7 828	—
Spencer CDP	6 032	2 722	2.19	2.13	2 835.2	1 279.4	6 032	—
Sterling town (part)	2 795	1 059	4.85	4.61	606.2	229.7	2 795	—
Sturbridge town (part)	3 746	1 603	4.99	4.77	785.5	336.1	3 746	—
Fiskdale CDP (part)	2 016	860	2.73	2.63	767.8	327.5	2 016	—
Sturbridge CDP (part)	1 143	474	1.62	1.62	707.1	293.2	1 143	—
Sutton town (part)	2 725	943	2.78	2.73	999.4	345.8	2 725	—
Uxbridge town (part)	7 308	2 798	6.41	6.28	1 164.1	445.7	7 308	—
Webster town (part)	15 284	7 153	9.36	7.48	2 042.5	955.9	15 284	—
Webster CDP (part)	11 600	5 425	2.91	2.90	3 996.8	1 869.2	11 600	—
Westborough town (part)	17 219	6 510	14.53	13.74	1 253.5	473.9	17 219	—
Westborough CDP	3 983	1 781	1.91	1.90	2 092.5	935.7	3 983	—
West Boylston town (part)	6 530	2 121	6.70	6.39	1 022.4	332.1	6 530	—
Worcester city (part)	172 648	70 723	38.48	37.56	4 596.5	1 882.9	172 648	—
Yakima, WA	112 816	44 284	50.58	50.36	2 240.4	879.4	112 816	—
In central place	71 817	28 629	18.76	18.62	3 856.6	1 537.4	71 817	—
Yakima city (part)	71 817	28 629	18.76	18.62	3 856.6	1 537.4	71 817	—
Not in central place	40 999	15 655	31.82	31.73	1 292.0	493.3	40 999	—
Yakima County (part)	112 816	44 284	50.58	50.36	2 240.4	879.4	112 816	—
Northeast Yakima CCD (part)	1 284	465	1.09	1.09	1 182.5	428.3	1 284	—
Moxee city (part)	757	283	0.27	0.27	2 824.1	1 055.8	757	—
Terrace Heights CDP (part)	27	7	0.13	0.13	215.6	55.9	27	—
Northwest Yakima CCD (part)	952	357	0.76	0.76	1 247.8	467.9	952	—
Eschbach CDP (part)	35	11	0.02	0.02	1 974.4	620.5	35	—
Gleed CDP (part)	917	346	0.75	0.75	1 230.5	464.3	917	—
South Yakima CCD (part)	356	113	0.79	0.79	451.6	143.4	356	—
Toppenish-Wapato CCD (part)	348	112	0.48	0.48	717.5	230.9	348	—
Yakima CCD (part)	109 876	43 237	47.46	47.23	2 326.2	915.4	109 876	—

Table 36. **Population, Housing Units, Area Measurements, Density, and Inside and Outside Metropolitan Area for Urban Areas: 2000—Con.**

[Density computed using land area. For information on nonsampling error and definitions, see text]

United States Urbanized Area Urban Cluster Puerto Rico			Area measurements in square miles		Average per square mile		Population	
	Population	Housing units	Total area	Land area	Population	Housing units	Inside metropolitan area	Outside metropolitan area
URBANIZED AREA—Con.								
Total (452 urbanized areas)—Con.								
Yakima, WA—Con.								
Yakima County (part)—Con.								
Yakima CCD (part)—Con.								
Ahtanum CDP (part)	3 111	1 126	4.42	4.42	704.3	254.9	3 111	—
Gleed CDP (part)	1 437	577	1.85	1.85	776.5	311.8	1 437	—
Selah city (part)	6 018	2 307	1.96	1.96	3 067.8	1 176.1	6 018	—
Summitview CDP (part)	183	62	0.13	0.13	1 417.9	480.4	183	—
Terrace Heights CDP (part)	5 950	2 422	5.42	5.33	1 116.9	454.6	5 950	—
Union Gap city (part)	5 291	2 055	2.85	2.85	1 854.1	720.1	5 291	—
West Valley CDP (part)	10 070	3 833	6.03	6.03	1 671.0	636.0	10 070	—
Yakima city (part)	71 817	28 629	18.76	18.62	3 856.6	1 537.4	71 817	—
York, PA	192 903	81 406	118.68	118.58	1 626.8	686.5	192 903	—
In central place	40 862	18 534	5.26	5.20	7 852.2	3 561.6	40 862	—
York city	40 862	18 534	5.26	5.20	7 852.2	3 561.6	40 862	—
Not in central place	152 041	62 872	113.42	113.37	1 341.1	554.6	152 041	—
York County (part)	192 903	81 406	118.68	118.58	1 626.8	686.5	192 903	—
Conewago township (part)	1 037	424	1.56	1.56	664.6	271.7	1 037	—
Dallastown borough	4 087	1 707	0.73	0.73	5 567.2	2 325.2	4 087	—
Dover borough	1 815	790	0.50	0.50	3 623.6	1 577.2	1 815	—
Dover township (part)	12 307	4 920	7.92	7.92	1 553.3	621.0	12 307	—
Weigelstown CDP	10 117	4 069	5.81	5.81	1 740.7	700.1	10 117	—
East Manchester township (part)	3 380	1 325	6.43	6.43	525.6	206.0	3 380	—
East Prospect borough (part)	676	271	0.34	0.34	1 987.0	796.6	676	—
Goldsboro borough (part)	902	337	0.27	0.27	3 376.5	1 261.5	902	—
Hallam borough	1 532	713	0.70	0.70	2 182.5	1 015.7	1 532	—
Hellam township (part)	815	355	1.43	1.43	568.2	247.5	815	—
Jackson township (part)	2 530	964	2.60	2.60	974.0	371.1	2 530	—
Jacobus borough (part)	1 138	469	0.62	0.62	1 837.9	757.4	1 138	—
Loganville borough (part)	808	326	0.75	0.75	1 073.7	433.2	808	—
Lower Windsor township (part)	2 473	953	6.07	6.07	407.7	157.1	2 473	—
Manchester borough	2 350	1 058	0.79	0.79	2 986.4	1 344.5	2 350	—
Manchester township (part)	11 870	4 787	10.67	10.66	1 113.7	449.1	11 870	—
Emigsville CDP (part)	2 408	1 057	0.87	0.87	2 772.7	1 217.1	2 408	—
Mount Wolf borough (part)	1 373	570	0.53	0.53	2 583.6	1 072.6	1 373	—
Newberry township (part)	2 481	1 033	3.68	3.68	674.0	280.6	2 481	—
New Salem borough	648	266	0.45	0.45	1 427.6	586.0	648	—
North Codorus township (part)	1 437	619	2.36	2.36	608.7	262.2	1 437	—
North York borough	1 689	778	0.30	0.30	5 669.1	2 611.3	1 689	—
Red Lion borough	6 149	2 729	1.28	1.28	4 789.9	2 125.8	6 149	—
Springettsbury township (part)	23 011	9 146	13.27	13.27	1 734.0	689.2	23 011	—
East York CDP (part)	8 752	3 825	2.88	2.88	3 041.0	1 329.0	8 752	—
Springetts Manor-Yorklyn CDP	4 156	1 161	1.15	1.15	3 621.2	1 011.6	4 156	—
Stonybrook-Wilshire CDP (part)	4 247	1 686	2.63	2.63	1 616.2	641.6	4 247	—
Springfield township (part)	541	194	0.73	0.73	736.5	264.1	541	—
Spring Garden township (part)	11 475	4 219	4.92	4.90	2 340.6	860.6	11 475	—
Grantley CDP	3 580	830	1.67	1.66	2 155.3	499.7	3 580	—
Valley View CDP	2 743	1 252	0.77	0.77	3 548.1	1 619.5	2 743	—
West Manchester township (part)	16 022	7 008	9.98	9.98	1 606.1	702.5	16 022	—
Shiloh CDP	10 192	4 262	4.21	4.21	2 422.6	1 013.0	10 192	—
West York borough	4 321	2 010	0.49	0.49	8 759.7	4 074.8	4 321	—
Windsor borough	1 331	525	0.50	0.50	2 676.3	1 055.7	1 331	—
Windsor township (part)	9 838	3 911	15.77	15.76	624.4	248.2	9 838	—
Stonybrook-Wilshire CDP (part)	1 167	469	0.73	0.73	1 592.7	640.1	1 167	—
Yoe borough	1 022	456	0.25	0.25	4 135.1	1 845.0	1 022	—
York city	40 862	18 534	5.26	5.20	7 852.2	3 561.6	40 862	—
York township (part)	21 935	9 604	17.03	17.03	1 287.8	563.8	21 935	—
East York CDP (part)	30	18	0.02	0.02	1 675.2	1 005.1	30	—
Spry CDP	4 903	2 204	2.58	2.58	1 902.7	855.3	4 903	—
Tyler Run-Queens Gate CDP	2 926	1 547	1.56	1.56	1 870.6	989.0	2 926	—
Yorkana borough	239	100	0.18	0.18	1 306.9	546.8	239	—
York Haven borough (part)	809	305	0.30	0.30	2 734.6	1 031.0	809	—
Youngstown, OH—PA	417 437	183 531	229.04	228.27	1 828.7	804.0	417 437	—
In central place	81 880	37 088	33.62	33.27	2 461.0	1 114.7	81 880	—
Youngstown city, (part) OH	81 880	37 088	33.62	33.27	2 461.0	1 114.7	81 880	—
Not in central place	335 557	146 443	195.42	195.00	1 720.8	751.0	335 557	—
Ohio	377 549	165 512	210.09	209.34	1 803.5	790.6	377 549	—
In central place	81 880	37 088	33.62	33.27	2 461.0	1 114.7	81 880	—
Not in central place	295 669	128 424	176.47	176.07	1 679.3	729.4	295 669	—
Pennsylvania	39 888	18 019	18.95	18.93	2 106.9	951.8	39 888	—
Not in central place	39 888	18 019	18.95	18.93	2 106.9	951.8	39 888	—
Mahoning County (part), OH	212 140	93 393	108.35	107.74	1 969.1	866.9	212 140	—
Austintown township (part)	36 730	16 022	19.66	19.66	1 868.4	815.0	36 730	—
Austintown CDP (part)	31 627	14 179	11.60	11.60	2 726.7	1 222.5	31 627	—
Mineral Ridge CDP (part)	1 267	425	1.03	1.03	1 235.9	414.6	1 267	—
Beaver township (part)	1 406	548	1.23	1.23	1 143.9	445.8	1 406	—
Boardman township (part)	42 471	19 132	22.59	22.49	1 888.3	850.6	42 471	—
Boardman CDP	37 215	16 801	16.03	15.93	2 335.8	1 054.5	37 215	—
Campbell city	9 460	4 099	3.73	3.73	2 536.8	1 099.2	9 460	—
Canfield township (part)	12 025	5 027	11.72	11.72	1 026.1	428.9	12 025	—
Canfield city (part)	7 368	3 041	4.60	4.60	1 601.0	660.8	7 368	—
Coitsville township (part)	89	38	0.13	0.13	677.0	289.1	89	—
Lowellville village	1 281	553	1.44	1.44	891.4	384.8	1 281	—
New Middletown village (part)	1 666	720	0.83	0.83	2 001.1	864.8	1 666	—
Poland township (part)	12 596	4 832	8.25	8.10	1 554.3	596.2	12 596	—
Poland village	2 866	1 123	1.24	1.24	2 303.2	902.5	2 866	—
Springfield township (part)	780	353	1.67	1.67	466.8	211.2	780	—
Struthers city	11 756	4 982	3.75	3.73	3 150.2	1 335.0	11 756	—
Youngstown city (part)	81 880	37 087	33.35	33.00	2 481.2	1 123.8	81 880	—
Portage County (part), OH	127	42	0.12	0.12	1 038.5	343.4	127	—
Paris township (part)	127	42	0.12	0.12	1 038.5	343.4	127	—

Table 36. **Population, Housing Units, Area Measurements, Density, and Inside and Outside Metropolitan Area for Urban Areas: 2000—Con.**

[Density computed using land area. For information on nonsampling error and definitions, see text]

United States Urbanized Area Urban Cluster Puerto Rico			Area measurements in square miles		Average per square mile		Population	
	Population	Housing units	Total area	Land area	Population	Housing units	Inside metropolitan area	Outside metropolitan area
URBANIZED AREA—Con.								
Total (452 urbanized areas)—Con.								
Youngstown, OH—PA—Con.								
Trumbull County (part), OH	165 282	72 077	101.62	101.48	1 628.7	710.2	165 282	—
Bazetta township (part)	3 162	1 466	4.97	4.97	636.0	294.9	3 162	—
Braceville township (part)	507	233	1.35	1.35	374.6	172.2	507	—
Brookfield township (part)	4 955	2 134	3.53	3.53	1 403.4	604.4	4 955	—
Brookfield Center CDP (part)	283	132	0.40	0.40	714.7	333.4	283	—
Masury CDP (part)	1 984	827	1.23	1.23	1 619.4	675.0	1 984	—
West Hill CDP	2 523	1 108	1.63	1.63	1 543.7	677.9	2 523	—
Champion township (part)	5 496	2 190	4.12	4.12	1 335.1	532.0	5 496	—
Champion Heights CDP	4 727	1 897	3.40	3.40	1 390.0	557.8	4 727	—
Cortland city (part)	6 699	2 817	4.05	4.05	1 653.8	695.5	6 699	—
Fowler township (part)	44	15	0.19	0.19	235.4	80.3	44	—
Howland township (part)	18 559	7 948	13.75	13.75	1 349.8	578.1	18 559	—
Bolindale CDP (part)	2 452	1 013	0.84	0.84	2 925.3	1 208.5	2 452	—
Howland Center CDP	6 481	2 565	4.04	4.04	1 605.9	635.6	6 481	—
Niles city (part)	1 880	991	1.20	1.20	1 560.7	822.7	1 880	—
Hubbard township (part)	12 035	5 199	8.83	8.83	1 362.9	588.8	12 035	—
Hubbard city (part)	8 283	3 663	3.38	3.38	2 452.6	1 084.6	8 283	—
Maplewood Park CDP (part)	168	64	0.32	0.32	517.9	197.3	168	—
Masury CDP (part)	380	163	0.47	0.47	801.8	343.9	380	—
Johnston township (part)	78	29	0.17	0.17	470.6	175.0	78	—
Liberty township (part)	22 672	10 163	17.05	17.00	1 333.4	597.7	22 672	—
Churchill CDP	2 601	1 165	2.49	2.49	1 043.1	467.2	2 601	—
Girard city (part)	10 860	4 919	4.74	4.69	2 315.3	1 048.7	10 860	—
Lordstown village (part)	24	9	0.04	0.04	580.7	217.8	24	—
McDonald village	3 481	1 352	1.68	1.68	2 072.4	804.9	3 481	—
Mecca township (part)	88	30	0.17	0.17	524.8	178.9	88	—
Newton township (part)	6 858	3 083	4.74	4.74	1 447.2	650.6	6 858	—
Newton Falls village (part)	5 002	2 376	2.28	2.28	2 193.4	1 041.9	5 002	—
South Canal CDP (part)	1 213	444	1.19	1.19	1 016.9	372.2	1 213	—
Vienna township (part)	231	85	0.28	0.28	822.6	302.7	231	—
Warren city (part)	46 800	21 264	15.33	15.31	3 056.9	1 388.9	46 800	—
Warren township (part)	6 553	2 212	5.65	5.65	1 160.3	391.7	6 553	—
Leavittsburg CDP (part)	2 161	846	1.50	1.50	1 442.5	564.7	2 161	—
Weathersfield township (part)	27 040	11 847	15.45	15.39	1 757.3	769.9	27 040	—
Girard city (part)	12	6	0.25	0.25	47.8	23.9	12	—
Hilltop CDP	534	208	0.57	0.57	940.4	366.3	534	—
Mineral Ridge CDP (part)	2 551	978	1.68	1.68	1 518.2	582.0	2 551	—
Niles city (part)	19 021	8 516	7.06	7.06	2 693.2	1 205.8	19 021	—
Youngstown city (part)	—	1	0.27	0.27	—	3.7	—	—
Mercer County (part), PA								
Farrell city	39 888	18 019	18.95	18.93	2 106.9	951.8	39 888	—
Hermitage city (part)	6 050	2 752	2.34	2.34	2 589.1	1 177.7	6 050	—
Sharon city	11 894	5 331	10.35	10.33	1 151.6	516.1	11 894	—
Sharpsville borough (part)	16 328	7 388	3.76	3.76	4 342.6	1 964.9	16 328	—
South Pymatuning township (part)	4 500	2 016	1.39	1.39	3 244.3	1 453.4	4 500	—
Wheatland borough	368	153	0.24	0.24	1 547.8	643.5	368	—
Wheatland borough	748	379	0.88	0.88	847.8	429.6	748	—
Yuba City, CA	97 645	35 417	35.43	35.37	2 760.9	1 001.4	97 645	—
In central place	36 699	13 891	8.60	8.60	4 265.1	1 614.4	36 699	—
Yuba City city (part)	36 699	13 891	8.60	8.60	4 265.1	1 614.4	36 699	—
Not in central place	60 946	21 526	26.82	26.76	2 277.3	804.3	60 946	—
Sutter County (part)	60 635	22 111	21.96	21.96	2 761.3	1 006.9	60 635	—
Sutter CCD (part)	2 505	824	1.12	1.12	2 246.4	738.9	2 505	—
Sutter CDP (part)	2 503	822	0.82	0.82	3 036.0	997.0	2 503	—
Yuba City CCD (part)	58 126	21 286	20.46	20.46	2 840.7	1 040.3	58 126	—
South Yuba City CDP	12 651	4 144	3.24	3.24	3 908.7	1 280.3	12 651	—
Tierra Buena CDP (part)	4 273	1 557	2.35	2.35	1 816.8	662.0	4 273	—
Yuba City city (part)	36 699	13 891	8.60	8.60	4 265.1	1 614.4	36 699	—
Yuba Rural CCD (part)	4	1	0.38	0.38	10.5	2.6	4	—
Yuba County (part)	37 010	13 306	13.47	13.41	2 760.4	992.4	37 010	—
Linda CCD (part)	13 436	4 477	4.92	4.92	2 733.0	910.6	13 436	—
Linda CDP (part)	13 376	4 452	4.72	4.72	2 834.3	943.4	13 376	—
Marysville city (part)	—	—	0.01	0.01	—	—	—	—
Linda Rural CCD (part)	68	22	0.06	0.06	1 171.8	379.1	68	—
Marysville CCD (part)	12 555	5 106	4.21	4.15	3 028.4	1 231.6	12 555	—
Marysville city (part)	12 251	4 996	2.75	2.69	4 551.4	1 856.1	12 251	—
Marysville Rural CCD (part)	1	1	0.06	0.06	17.5	17.5	1	—
Marysville city (part)	1	1	0.06	0.06	17.5	17.5	1	—
Olivehurst CCD (part)	10 950	3 700	4.23	4.23	2 588.3	874.6	10 950	—
Olivehurst CDP (part)	10 873	3 669	4.16	4.16	2 615.1	882.4	10 873	—
Yuma, AZ—CA	94 950	41 548	37.50	37.50	2 531.8	1 107.8	93 855	1 095
In central place	74 383	32 446	23.91	23.91	3 111.1	1 357.1	74 383	—
Yuma city, (part) AZ	74 383	32 446	23.91	23.91	3 111.1	1 357.1	74 383	—
Not in central place	20 567	9 102	13.59	13.59	1 512.9	669.5	19 472	1 095
Arizona	93 855	40 979	36.14	36.14	2 597.0	1 133.9	93 855	—
In central place	74 383	32 446	23.91	23.91	3 111.1	1 357.1	74 383	—
Not in central place	19 472	8 533	12.23	12.23	1 592.1	697.7	19 472	—
California	1 095	569	1.36	1.36	802.6	417.0	—	1 095
Not in central place	1 095	569	1.36	1.36	802.6	417.0	—	1 095
Yuma County (part), AZ	93 855	40 979	36.14	36.14	2 597.0	1 133.9	93 855	—
Somerton CCD (part)	2 156	576	2.19	2.19	982.9	262.6	2 156	—
Yuma CCD (part)	91 699	40 403	33.95	33.95	2 701.3	1 190.2	91 699	—
Yuma city (part)	74 383	32 446	23.91	23.91	3 111.1	1 357.1	74 383	—
Imperial County (part), CA	1 095	569	1.36	1.36	802.6	417.0	—	1 095
Winterhaven-Bard CCD (part)	1 095	569	1.36	1.36	802.6	417.0	—	1 095
Winterhaven CDP	529	219	0.24	0.24	2 203.9	912.4	—	529

Table 36. **Population, Housing Units, Area Measurements, Density, and Inside and Outside Metropolitan Area for Urban Areas: 2000—Con.**

[Density computed using land area. For information on nonsampling error and definitions, see text]

United States Urbanized Area Urban Cluster Puerto Rico			Area measurements in square miles		Average per square mile		Population	
	Population	Housing units	Total area	Land area	Population	Housing units	Inside metropolitan area	Outside metropolitan area
URBANIZED AREA—Con.								
Total (452 urbanized areas)—Con.								
Zephyrhills, FL	53 979	31 650	41.60	41.23	1 309.2	767.6	53 979	—
In central place	10 688	6 102	4.37	4.31	2 477.5	1 414.5	10 688	—
Zephyrhills city (part)	10 688	6 102	4.37	4.31	2 477.5	1 414.5	10 688	—
Not in central place	43 291	25 548	37.24	36.92	1 172.7	692.1	43 291	—
Hillsborough County (part)	37	14	0.04	0.04	1 010.6	382.4	37	—
Plant City CCD (part)	37	14	0.04	0.04	1 010.6	382.4	37	—
Pasco County (part)	53 942	31 636	41.57	41.19	1 309.5	768.0	53 942	—
Central Pasco CCD (part)	2 198	1 359	1.89	1.89	1 161.1	717.9	2 198	—
Dade City CCD (part)	11 784	4 951	7.96	7.79	1 512.7	635.6	11 784	—
Dade City city (part)	6 136	2 798	2.91	2.85	2 156.5	983.4	6 136	—
Dade City North CDP (part)	3 009	895	1.31	1.30	2 306.0	685.9	3 009	—
Lacoochee CCD (part)	98	37	0.02	0.02	4 456.2	1 682.4	98	—
Dade City North CDP (part)	94	34	0.02	0.02	4 448.2	1 608.9	94	—
Zephyrhills CCD (part)	39 862	25 289	31.69	31.49	1 265.9	803.1	39 862	—
Crystal Springs CDP (part)	534	198	0.64	0.64	828.1	307.0	534	—
Zephyrhills city (part)	10 688	6 102	4.37	4.31	2 477.5	1 414.5	10 688	—
Zephyrhills North CDP	2 544	1 889	1.08	1.08	2 360.0	1 752.4	2 544	—
Zephyrhills South CDP	4 435	3 651	1.92	1.92	2 311.9	1 903.2	4 435	—
Zephyrhills West CDP	5 242	4 133	2.66	2.66	1 973.4	1 555.9	5 242	—
URBAN CLUSTER								
Total (3,158 urban clusters)								
Abbeville, LA	17 348	7 251	10.51	10.51	1 650.5	689.9	—	17 348
In central place	11 788	5 066	4.67	4.67	2 525.3	1 085.3	—	11 788
Abbeville city (part)	11 788	5 066	4.67	4.67	2 525.3	1 085.3	—	11 788
Not in central place	5 560	2 185	5.84	5.84	951.6	374.0	—	5 560
Vermilion Parish (part)	17 348	7 251	10.51	10.51	1 650.5	689.9	—	17 348
District 3 (part)	1 300	495	0.45	0.45	2 920.9	1 112.2	—	1 300
Erath town (part)	1 185	446	0.37	0.37	3 206.7	1 206.9	—	1 185
District 4 (part)	3 269	1 360	1.36	1.36	2 395.1	996.4	—	3 269
Abbeville city (part)	2 976	1 246	0.68	0.68	4 375.1	1 831.8	—	2 976
District 5 (part)	3 535	1 485	2.18	2.18	1 619.2	680.2	—	3 535
Abbeville city (part)	2 416	1 034	1.24	1.24	1 943.2	831.6	—	2 416
District 6 (part)	2 299	968	1.66	1.66	1 381.6	581.7	—	2 299
Abbeville city (part)	905	386	0.22	0.22	4 128.0	1 760.7	—	905
Erath town (part)	967	425	0.65	0.65	1 487.6	653.8	—	967
District 7 (part)	3 374	1 541	0.90	0.90	3 734.5	1 705.7	—	3 374
Abbeville city (part)	3 374	1 541	0.90	0.90	3 734.5	1 705.7	—	3 374
District 8 (part)	260	93	0.47	0.47	550.0	196.7	—	260
District 9 (part)	998	329	0.55	0.55	1 822.5	600.8	—	998
Abbeville city (part)	566	168	0.39	0.39	1 470.1	436.3	—	566
District 11 (part)	2 134	909	2.70	2.70	788.9	336.0	—	2 134
Abbeville city (part)	1 551	691	1.24	1.24	1 254.1	558.7	—	1 551
District 13 (part)	179	71	0.22	0.22	796.3	315.9	—	179
Abbeville, SC	6 043	2 717	4.70	4.70	1 284.5	577.5	—	6 043
In central place	5 604	2 550	4.08	4.08	1 374.3	625.4	—	5 604
Abbeville city (part)	5 604	2 550	4.08	4.08	1 374.3	625.4	—	5 604
Not in central place	439	167	0.63	0.63	700.2	266.4	—	439
Abbeville County (part)	6 043	2 717	4.70	4.70	1 284.5	577.5	—	6 043
Abbeville CCD (part)	6 043	2 717	4.70	4.70	1 284.5	577.5	—	6 043
Abbeville city (part)	5 604	2 550	4.08	4.08	1 374.3	625.4	—	5 604
Abbotsford, WI	3 373	1 435	1.78	1.78	1 896.5	806.9	923	2 450
In central place	1 834	820	0.85	0.85	2 164.4	967.7	511	1 323
Abbotsford city (part)	1 834	820	0.85	0.85	2 164.4	967.7	511	1 323
Not in central place	1 539	615	0.93	0.93	1 652.7	660.4	412	1 127
Clark County (part)	2 450	1 050	1.33	1.33	1 844.6	790.5	—	2 450
Abbotsford city (part)	1 323	618	0.61	0.61	2 165.0	1 011.3	—	1 323
Colby city (part)	1 119	429	0.70	0.70	1 588.0	608.8	—	1 119
Colby town (part)	8	3	0.01	0.01	641.9	240.7	—	8
Marathon County (part)	923	385	0.45	0.45	2 049.7	855.0	923	—
Abbotsford city (part)	511	202	0.24	0.24	2 163.1	855.1	511	—
Colby city (part)	412	183	0.19	0.19	2 133.3	947.5	412	—
Hull town (part)	—	—	0.02	0.02	—	—	—	—
Aberdeen, MS	5 859	2 473	4.90	4.86	1 206.8	509.4	—	5 859
In central place	5 608	2 364	4.06	4.01	1 398.9	589.7	—	5 608
Aberdeen city (part)	5 608	2 364	4.06	4.01	1 398.9	589.7	—	5 608
Not in central place	251	109	0.85	0.85	296.6	128.8	—	251
Monroe County (part)	5 859	2 473	4.90	4.86	1 206.8	509.4	—	5 859
District 3 (part)	2 082	895	2.12	2.07	1 003.9	431.6	—	2 082
Aberdeen city (part)	2 082	895	2.12	2.07	1 003.9	431.6	—	2 082
District 4 (part)	3 777	1 578	2.79	2.78	1 358.1	567.4	—	3 777
Aberdeen city (part)	3 526	1 469	1.94	1.93	1 822.3	759.2	—	3 526
Aberdeen, SD	24 872	11 332	8.10	8.05	3 089.2	1 407.5	—	24 872
In central place	24 327	11 132	7.59	7.54	3 226.0	1 476.2	—	24 327
Aberdeen city (part)	24 327	11 132	7.59	7.54	3 226.0	1 476.2	—	24 327
Not in central place	545	200	0.51	0.51	1 067.7	391.8	—	545
Brown County (part)	24 872	11 332	8.10	8.05	3 089.2	1 407.5	—	24 872
Aberdeen city (part)	24 327	11 132	7.59	7.54	3 226.0	1 476.2	—	24 327
Aberdeen township (part)	545	200	0.51	0.51	1 067.7	391.8	—	545

Table 36. **Population, Housing Units, Area Measurements, Density, and Inside and Outside Metropolitan Area for Urban Areas: 2000—Con.**

[Density computed using land area. For information on nonsampling error and definitions, see text]

United States Urbanized Area Urban Cluster Puerto Rico			Area measurements in square miles		Average per square mile		Population	
	Population	Housing units	Total area	Land area	Population	Housing units	Inside metropolitan area	Outside metropolitan area
URBAN CLUSTER—Con.								
Total (3,158 urban clusters)—Con.								
Aberdeen, WA	26 783	12 080	12.50	12.48	2 146.1	968.0	—	26 783
In central place	16 270	7 457	6.78	6.78	2 400.0	1 100.0	—	16 270
Aberdeen city (part)	16 270	7 457	6.78	6.78	2 400.0	1 100.0	—	16 270
Not in central place	10 513	4 623	5.72	5.70	1 844.3	811.0	—	10 513
Grays Harbor County (part)	26 783	12 080	12.50	12.48	2 146.1	968.0	—	26 783
Aberdeen-Hoquiam CCD (part)	26 783	12 080	12.50	12.48	2 146.1	968.0	—	26 783
Aberdeen city (part)	16 270	7 457	6.78	6.78	2 400.0	1 100.0	—	16 270
Cosmopolis city (part)	1 595	681	1.05	1.05	1 524.6	650.9	—	1 595
Hoquiam city (part)	8 892	3 924	3.60	3.60	2 472.0	1 090.9	—	8 892
Abernathy, TX	2 877	1 091	1.86	1.86	1 544.3	585.6	726	2 151
In central place	2 834	1 077	1.15	1.15	2 466.2	937.2	703	2 131
Abernathy city (part)	2 834	1 077	1.15	1.15	2 466.2	937.2	703	2 131
Not in central place	43	14	0.71	0.71	60.2	19.6	23	20
Hale County (part)	2 151	810	1.64	1.64	1 311.6	493.9	—	2 151
Abernathy CCD (part)	2 151	810	1.64	1.64	1 311.6	493.9	—	2 151
Abernathy city (part)	2 131	803	0.93	0.93	2 295.1	864.8	—	2 131
Lubbock County (part)	726	281	0.22	0.22	3 256.5	1 260.4	726	—
Lubbock CCD (part)	726	281	0.22	0.22	3 256.5	1 260.4	726	—
Abernathy city (part)	703	274	0.22	0.22	3 186.3	1 241.9	703	—
Abilene, KS	6 699	3 176	2.89	2.89	2 319.6	1 099.7	—	6 699
In central place	6 426	3 060	2.65	2.65	2 427.7	1 156.1	—	6 426
Abilene city (part)	6 426	3 060	2.65	2.65	2 427.7	1 156.1	—	6 426
Not in central place	273	116	0.24	0.24	1 132.3	481.1	—	273
Dickinson County (part)	6 699	3 176	2.89	2.89	2 319.6	1 099.7	—	6 699
Abilene city (part)	6 426	3 060	2.65	2.65	2 427.7	1 156.1	—	6 426
Grant township (part)	273	116	0.24	0.24	1 132.3	481.1	—	273
Abilene North (Robertson Unit), TX	4 650	—	0.05	0.05	94 564.4	—	—	4 650
In central place	4 650	—	0.05	0.05	94 564.4	—	—	4 650
Abilene city (part)	4 650	—	0.05	0.05	94 564.4	—	—	4 650
Jones County (part)	4 650	—	0.05	0.05	94 564.4	—	—	4 650
Hawley-Noodle CCD (part)	4 650	—	0.05	0.05	94 564.4	—	—	4 650
Abilene city (part)	4 650	—	0.05	0.05	94 564.4	—	—	4 650
Abingdon, IL	3 624	1 544	2.23	2.23	1 625.8	692.7	—	3 624
In central place	3 606	1 532	1.39	1.39	2 591.3	1 100.9	—	3 606
Abingdon city (part)	3 606	1 532	1.39	1.39	2 591.3	1 100.9	—	3 606
Not in central place	18	12	0.84	0.84	21.5	14.3	—	18
Knox County (part)	3 624	1 544	2.23	2.23	1 625.8	692.7	—	3 624
Cedar township (part)	2 422	1 004	1.72	1.72	1 409.9	584.4	—	2 422
Abingdon city (part)	2 407	994	0.88	0.88	2 727.4	1 126.3	—	2 407
Indian Point township (part)	1 202	540	0.51	0.51	2 351.6	1 056.5	—	1 202
Abingdon city (part)	1 199	538	0.51	0.51	2 355.3	1 056.8	—	1 199
Abingdon, VA	12 716	6 098	21.15	21.15	601.2	288.3	12 716	—
In central place	7 773	3 786	8.24	8.24	943.6	459.6	7 773	—
Abingdon town (part)	7 773	3 786	8.24	8.24	943.6	459.6	7 773	—
Not in central place	4 943	2 312	12.91	12.91	382.7	179.0	4 943	—
Washington County (part)	12 716	6 098	21.15	21.15	601.2	288.3	12 716	—
Harrison district (part)	5 898	2 889	9.85	9.85	599.0	293.4	5 898	—
Abingdon town (part)	4 559	2 273	4.09	4.09	1 113.6	555.2	4 559	—
Jefferson district (part)	568	253	0.69	0.69	827.4	368.5	568	—
Madison district (part)	5 318	2 497	8.84	8.84	601.3	282.3	5 318	—
Abingdon town (part)	3 214	1 513	4.14	4.14	775.6	365.1	3 214	—
Wilson district (part)	932	459	1.77	1.77	525.3	258.7	932	—
Ada, OH	5 661	1 981	2.51	2.51	2 252.3	788.2	—	5 661
In central place	5 582	1 948	1.87	1.87	2 982.7	1 040.9	—	5 582
Ada village	5 582	1 948	1.87	1.87	2 982.7	1 040.9	—	5 582
Not in central place	79	33	0.64	0.64	123.0	51.4	—	79
Hardin County (part)	5 661	1 981	2.51	2.51	2 252.3	788.2	—	5 661
Liberty township (part)	5 661	1 981	2.51	2.51	2 252.3	788.2	—	5 661
Ada village	5 582	1 948	1.87	1.87	2 982.7	1 040.9	—	5 582
Ada, OK	16 463	7 820	10.96	10.96	1 502.3	713.6	—	16 463
In central place	15 017	7 174	7.21	7.21	2 081.8	994.5	—	15 017
Ada city (part)	15 017	7 174	7.21	7.21	2 081.8	994.5	—	15 017
Not in central place	1 446	646	3.75	3.75	386.1	172.5	—	1 446
Pontotoc County (part)	16 463	7 820	10.96	10.96	1 502.3	713.6	—	16 463
Ada CCD (part)	16 463	7 820	10.96	10.96	1 502.3	713.6	—	16 463
Ada city (part)	15 017	7 174	7.21	7.21	2 081.8	994.5	—	15 017
Adairsville, GA	2 940	1 233	2.38	2.38	1 235.9	518.3	2 940	—
In central place	2 131	952	1.31	1.31	1 630.6	728.4	2 131	—
Adairsville city (part)	2 131	952	1.31	1.31	1 630.6	728.4	2 131	—
Not in central place	809	281	1.07	1.07	754.7	262.1	809	—
Bartow County (part)	2 940	1 233	2.38	2.38	1 235.9	518.3	2 940	—
Adairsville CCD (part)	2 940	1 233	2.38	2.38	1 235.9	518.3	2 940	—
Adairsville city (part)	2 131	952	1.31	1.31	1 630.6	728.4	2 131	—

Table 36. **Population, Housing Units, Area Measurements, Density, and Inside and Outside Metropolitan Area for Urban Areas: 2000—Con.**

[Density computed using land area. For information on nonsampling error and definitions, see text]

United States Urbanized Area Urban Cluster Puerto Rico			Area measurements in square miles		Average per square mile		Population	
	Population	Housing units	Total area	Land area	Population	Housing units	Inside metropolitan area	Outside metropolitan area
URBAN CLUSTER—Con.								
Total (3,158 urban clusters)—Con.								
Adel, GA	6 521	2 649	5.15	5.13	1 270.3	516.0	—	6 521
In central place	5 008	2 027	3.68	3.68	1 360.9	550.8	—	5 008
Adel city (part)	5 008	2 027	3.68	3.68	1 360.9	550.8	—	5 008
Not in central place	1 513	622	1.47	1.45	1 040.8	427.9	—	1 513
Cook County (part)	6 521	2 649	5.15	5.13	1 270.3	516.0	—	6 521
Adel-Sparks CCD (part)	6 521	2 649	5.15	5.13	1 270.3	516.0	—	6 521
Adel city (part)	5 008	2 027	3.68	3.68	1 360.9	550.8	—	5 008
Sparks town (part)	1 473	605	1.26	1.25	1 179.2	484.3	—	1 473
Adel, IA	2 928	1 183	1.57	1.57	1 863.9	753.1	2 928	—
In central place	2 928	1 183	1.57	1.57	1 863.9	753.1	2 928	—
Adel city (part)	2 928	1 183	1.57	1.57	1 863.9	753.1	2 928	—
Dallas County (part)	2 928	1 183	1.57	1.57	1 863.9	753.1	2 928	—
Adel township (part)	2 928	1 183	1.57	1.57	1 863.9	753.1	2 928	—
Adel city (part)	2 928	1 183	1.57	1.57	1 863.9	753.1	2 928	—
Adelanto, CA	9 008	2 845	3.64	3.64	2 476.8	782.2	9 008	—
In central place	9 008	2 845	3.64	3.64	2 476.8	782.2	9 008	—
Adelanto city (part)	8 873	2 845	3.44	3.44	2 579.9	827.2	8 873	—
Victorville city (part)	135	—	0.20	0.20	683.0	—	135	—
San Bernardino County (part)	9 008	2 845	3.64	3.64	2 476.8	782.2	9 008	—
Barstow-Victorville CCD (part)	9 008	2 845	3.64	3.64	2 476.8	782.2	9 008	—
Adelanto city (part)	8 873	2 845	3.44	3.44	2 579.9	827.2	8 873	—
Victorville city (part)	135	—	0.20	0.20	683.0	—	135	—
Adrian, MI	41 983	15 940	21.63	21.43	1 958.9	743.7	41 983	—
In central place	21 526	8 478	6.73	6.61	3 257.6	1 283.0	21 526	—
Adrian city (part)	21 526	8 478	6.73	6.61	3 257.6	1 283.0	21 526	—
Not in central place	20 457	7 462	14.90	14.82	1 379.9	503.4	20 457	—
Lenawee County (part)	41 983	15 940	21.63	21.43	1 958.9	743.7	41 983	—
Adrian city (part)	21 526	8 478	6.73	6.61	3 257.6	1 283.0	21 526	—
Adrian township (part)	2 639	1 043	3.21	3.21	821.3	324.6	2 639	—
Madison charter township (part)	5 804	1 527	3.77	3.77	1 540.9	405.4	5 804	—
Palmyra township (part)	60	26	0.03	0.03	1 827.1	791.7	60	—
Raisin township (part)	2 940	1 054	3.11	3.05	963.3	345.4	2 940	—
Tecumseh city (part)	8 437	3 595	4.28	4.26	1 979.9	843.6	8 437	—
Tecumseh township (part)	577	217	0.50	0.50	1 157.6	435.3	577	—
Ahoskie, NC	4 407	1 947	2.15	2.15	2 049.6	905.5	—	4 407
In central place	4 407	1 947	2.14	2.14	2 062.1	911.0	—	4 407
Ahoskie town (part)	4 407	1 947	2.14	2.14	2 062.1	911.0	—	4 407
Not in central place	—	—	0.01	0.01	—	—	—	—
Hertford County (part)	4 407	1 947	2.15	2.15	2 049.6	905.5	—	4 407
Ahoskie township (part)	4 407	1 947	2.15	2.15	2 049.6	905.5	—	4 407
Ahoskie town (part)	4 407	1 947	2.14	2.14	2 062.1	911.0	—	4 407
Airway Heights, WA	12 179	3 528	11.52	11.49	1 059.6	307.0	12 179	—
In central place	4 305	1 017	1.10	1.10	3 911.5	924.0	4 305	—
Airway Heights city (part)	4 305	1 017	1.10	1.10	3 911.5	924.0	4 305	—
Not in central place	7 874	2 511	10.42	10.39	757.6	241.6	7 874	—
Spokane County (part)	12 179	3 528	11.52	11.49	1 059.6	307.0	12 179	—
Airway Heights CCD (part)	4 486	1 088	1.91	1.91	2 342.8	568.2	4 486	—
Airway Heights city (part)	4 305	1 017	1.10	1.10	3 911.5	924.0	4 305	—
Medical Lake CCD (part)	7 693	2 440	9.60	9.58	803.1	254.7	7 693	—
Fairchild AFB CDP (part)	4 357	1 114	6.33	6.33	688.1	175.9	4 357	—
Medical Lake city (part)	2 865	1 097	1.07	1.05	2 733.5	1 046.7	2 865	—
Ajo, AZ	3 221	2 165	1.91	1.91	1 688.1	1 134.7	3 221	—
In central place	3 221	2 165	1.91	1.91	1 688.1	1 134.7	3 221	—
Ajo CDP (part)	3 221	2 165	1.91	1.91	1 688.1	1 134.7	3 221	—
Pima County (part)	3 221	2 165	1.91	1.91	1 688.1	1 134.7	3 221	—
Ajo CCD (part)	3 221	2 165	1.91	1.91	1 688.1	1 134.7	3 221	—
Ajo CDP (part)	3 221	2 165	1.91	1.91	1 688.1	1 134.7	3 221	—
Akron, NY	3 173	1 415	2.61	2.61	1 215.6	542.1	3 173	—
In central place	3 079	1 371	1.89	1.89	1 632.5	726.9	3 079	—
Akron village (part)	3 079	1 371	1.89	1.89	1 632.5	726.9	3 079	—
Not in central place	94	44	0.72	0.72	129.8	60.8	94	—
Erie County (part)	3 173	1 415	2.61	2.61	1 215.6	542.1	3 173	—
Newstead town (part)	3 173	1 415	2.61	2.61	1 215.6	542.1	3 173	—
Akron village (part)	3 079	1 371	1.89	1.89	1 632.5	726.9	3 079	—
Alachua, FL	3 006	1 197	1.86	1.86	1 612.0	641.9	3 006	—
In central place	2 999	1 195	1.85	1.85	1 619.1	645.2	2 999	—
Alachua city (part)	2 999	1 195	1.85	1.85	1 619.1	645.2	2 999	—
Not in central place	7	2	0.01	0.01	556.5	159.0	7	—
Alachua County (part)	3 006	1 197	1.86	1.86	1 612.0	641.9	3 006	—
High Springs-Alachua CCD (part)	3 006	1 197	1.86	1.86	1 612.0	641.9	3 006	—
Alachua city (part)	2 999	1 195	1.85	1.85	1 619.1	645.2	2 999	—
Alamogordo, NM	37 817	16 898	17.35	17.35	2 179.3	973.8	—	37 817
In central place	35 248	15 786	11.86	11.86	2 972.4	1 331.2	—	35 248
Alamogordo city (part)	35 248	15 786	11.86	11.86	2 972.4	1 331.2	—	35 248
Not in central place	2 569	1 112	5.49	5.49	467.6	202.4	—	2 569
Otero County (part)	37 817	16 898	17.35	17.35	2 179.3	973.8	—	37 817
Alamogordo CCD (part)	37 817	16 898	17.35	17.35	2 179.3	973.8	—	37 817
Alamogordo city (part)	35 248	15 786	11.86	11.86	2 972.4	1 331.2	—	35 248
La Luz CDP (part)	1 159	545	2.44	2.44	475.5	223.6	—	1 159

Table 36. **Population, Housing Units, Area Measurements, Density, and Inside and Outside Metropolitan Area for Urban Areas: 2000—Con.**

[Density computed using land area. For information on nonsampling error and definitions, see text]

United States Urbanized Area Urban Cluster Puerto Rico			Area measurements in square miles		Average per square mile		Population	
	Population	Housing units	Total area	Land area	Population	Housing units	Inside metropolitan area	Outside metropolitan area
URBAN CLUSTER—Con.								
Total (3,158 urban clusters)—Con.								
Alamosa, CO	9 238	3 723	4.23	4.23	2 183.4	880.0	—	9 238
In central place	7 930	3 207	2.73	2.73	2 906.9	1 175.6	—	7 930
Alamosa city (part)	7 930	3 207	2.73	2.73	2 906.9	1 175.6	—	7 930
Not in central place	1 308	516	1.50	1.50	870.3	343.3	—	1 308
Alamosa County (part)	9 238	3 723	4.23	4.23	2 183.4	880.0	—	9 238
Alamosa CCD (part)	9 238	3 723	4.23	4.23	2 183.4	880.0	—	9 238
Alamosa city (part)	7 930	3 207	2.73	2.73	2 906.9	1 175.6	—	7 930
Alamosa East CDP (part)	1 053	411	1.16	1.16	909.0	354.8	—	1 053
Albany, OR	42 193	17 971	16.31	16.22	2 602.0	1 108.2	5 149	37 044
In central place	40 733	17 358	13.99	13.94	2 922.4	1 245.4	5 097	35 636
Albany city (part)	40 733	17 358	13.99	13.94	2 922.4	1 245.4	5 097	35 636
Not in central place	1 460	613	2.31	2.28	641.0	269.1	52	1 408
Benton County (part)	5 149	1 897	3.93	3.90	1 320.9	486.7	5 149	—
North Albany CCD (part)	5 149	1 897	3.93	3.90	1 320.9	486.7	5 149	—
Albany city (part)	5 097	1 878	3.83	3.80	1 341.7	494.3	5 097	—
Linn County (part)	37 044	16 074	12.38	12.32	3 007.3	1 304.9	—	37 044
Albany CCD (part)	37 044	16 074	12.38	12.32	3 007.3	1 304.9	—	37 044
Albany city (part)	35 636	15 480	10.16	10.14	3 514.7	1 526.7	—	35 636
Millersburg city (part)	100	63	0.02	0.02	5 367.4	3 381.5	—	100
Tangent city (part)	433	172	0.52	0.52	833.9	331.2	—	433
Albemarle, NC	16 375	7 165	15.22	15.21	1 076.9	471.2	—	16 375
In central place	15 266	6 776	13.25	13.24	1 153.3	511.9	—	15 266
Albemarle city (part)	15 266	6 776	13.25	13.24	1 153.3	511.9	—	15 266
Not in central place	1 109	389	1.97	1.97	563.4	197.6	—	1 109
Stanly County (part)	16 375	7 165	15.22	15.21	1 076.9	471.2	—	16 375
Endy township (part)	52	24	0.08	0.08	613.6	283.2	—	52
Harris township (part)	686	284	0.73	0.73	936.9	387.9	—	686
Albemarle city (part)	127	49	0.11	0.11	1 118.0	431.4	—	127
New London town (part)	270	119	0.24	0.24	1 134.8	500.1	—	270
North Albemarle township (part)	9 795	4 294	10.55	10.55	928.7	407.1	—	9 795
Albemarle city (part)	9 307	4 169	9.37	9.37	993.4	445.0	—	9 307
South Albemarle township (part)	5 842	2 563	3.85	3.84	1 520.8	667.2	—	5 842
Albemarle city (part)	5 832	2 558	3.77	3.75	1 553.6	681.4	—	5 832
Albert Lea, MN	18 162	8 042	8.77	8.56	2 120.9	939.1	—	18 162
In central place	18 008	7 982	7.09	6.89	2 612.9	1 158.2	—	18 008
Albert Lea city (part)	18 008	7 982	7.09	6.89	2 612.9	1 158.2	—	18 008
Not in central place	154	60	1.68	1.67	92.1	35.9	—	154
Freeborn County (part)	18 162	8 042	8.77	8.56	2 120.9	939.1	—	18 162
Albert Lea city (part)	18 008	7 982	7.09	6.89	2 612.9	1 158.2	—	18 008
Albert Lea township (part)	79	31	1.55	1.54	51.1	20.1	—	79
Bancroft township (part)	75	29	0.13	0.13	591.7	228.8	—	75
Albertville, AL	29 460	12 751	27.19	26.61	1 107.3	479.3	574	28 886
In central place	14 763	6 061	10.79	10.74	1 374.0	564.1	—	14 763
Albertville city (part)	14 763	6 061	10.79	10.74	1 374.0	564.1	—	14 763
Not in central place	14 697	6 690	16.40	15.86	926.6	421.8	574	14 123
Etowah County (part)	574	227	0.80	0.80	714.9	282.7	574	—
Mountaintop CCD (part)	574	227	0.80	0.80	714.9	282.7	574	—
Boaz city (part)	440	173	0.62	0.62	709.4	278.9	440	—
Sardis City town (part)	131	52	0.18	0.18	728.7	289.3	131	—
Marshall County (part)	28 886	12 524	26.38	25.80	1 119.5	485.4	—	28 886
Albertville-Boaz CCD (part)	21 975	9 331	18.88	18.78	1 170.3	496.9	—	21 975
Albertville city (part)	14 591	5 982	10.55	10.50	1 389.0	569.5	—	14 591
Boaz city (part)	6 103	2 893	6.24	6.20	985.1	467.0	—	6 103
Guntersville CCD (part)	6 733	3 103	7.11	6.64	1 014.2	467.4	—	6 733
Albertville city (part)	172	79	0.24	0.24	715.1	328.4	—	172
Guntersville city (part)	5 976	2 768	6.25	5.77	1 035.8	479.8	—	5 976
Union Grove CCD (part)	178	90	0.39	0.39	460.0	232.6	—	178
Guntersville city (part)	12	5	0.05	0.05	252.2	105.1	—	12
Albia, IA	3 581	1 682	2.05	2.05	1 745.9	820.0	—	3 581
In central place	3 518	1 628	2.05	2.05	1 716.7	794.4	—	3 518
Albia city (part)	3 518	1 628	2.05	2.05	1 716.7	794.4	—	3 518
Not in central place	63	54	—	—	34 373.1	29 462.7	—	63
Monroe County (part)	3 581	1 682	2.05	2.05	1 745.9	820.0	—	3 581
Troy township (part)	3 581	1 682	2.05	2.05	1 745.9	820.0	—	3 581
Albia city (part)	3 518	1 628	2.05	2.05	1 716.7	794.4	—	3 518
Albion, MI	9 749	3 834	6.34	6.33	1 539.7	605.5	9 749	—
In central place	9 027	3 533	3.72	3.72	2 429.0	950.6	9 027	—
Albion city (part)	9 027	3 533	3.72	3.72	2 429.0	950.6	9 027	—
Not in central place	722	301	2.63	2.62	276.1	115.1	722	—
Calhoun County (part)	9 442	3 729	6.16	6.16	1 534.0	605.8	9 442	—
Albion city (part)	9 027	3 533	3.72	3.72	2 429.0	950.6	9 027	—
Albion township (part)	25	12	0.02	0.02	1 518.4	728.9	25	—
Sheridan township (part)	390	184	2.43	2.42	161.0	76.0	390	—
Jackson County (part)	307	105	0.18	0.18	1 737.5	594.2	307	—
Parma township (part)	307	105	0.18	0.18	1 737.5	594.2	307	—

Table 36. **Population, Housing Units, Area Measurements, Density, and Inside and Outside Metropolitan Area for Urban Areas: 2000—Con.**

[Density computed using land area. For information on nonsampling error and definitions, see text]

United States Urbanized Area Urban Cluster Puerto Rico			Area measurements in square miles		Average per square mile		Population	
	Population	Housing units	Total area	Land area	Population	Housing units	Inside metropolitan area	Outside metropolitan area
URBAN CLUSTER—Con.								
Total (3,158 urban clusters)—Con.								
Albion, NY	7 966	2 847	4.52	4.52	1 763.9	630.4	7 966	—
In central place	7 438	2 566	2.87	2.87	2 594.9	895.2	7 438	—
Albion village (part)	7 438	2 566	2.87	2.87	2 594.9	895.2	7 438	—
Not in central place	528	281	1.66	1.65	320.0	170.3	528	—
Orleans County (part)	7 966	2 847	4.52	4.52	1 763.9	630.4	7 966	—
Albion town (part)	6 243	1 990	3.22	3.22	1 940.3	618.5	6 243	—
Albion village (part)	6 186	1 971	2.32	2.32	2 666.6	849.6	6 186	—
Gaines town (part)	1 723	857	1.31	1.30	1 326.8	659.9	1 723	—
Albion village (part)	1 252	595	0.55	0.55	2 290.6	1 088.6	1 252	—
Albion, PA	4 219	982	2.72	2.72	1 551.4	361.1	4 219	—
In central place	1 607	695	1.07	1.06	1 510.7	653.4	1 607	—
Albion borough	1 607	695	1.07	1.06	1 510.7	653.4	1 607	—
Not in central place	2 612	287	1.66	1.66	1 577.5	173.3	2 612	—
Erie County (part)	4 219	982	2.72	2.72	1 551.4	361.1	4 219	—
Albion borough	1 607	695	1.07	1.06	1 510.7	653.4	1 607	—
Conneaut township (part)	2 073	81	0.99	0.99	2 104.0	82.2	2 073	—
Cranesville borough (part)	376	135	0.42	0.42	893.7	320.9	376	—
Elk Creek township (part)	163	71	0.25	0.25	652.6	284.3	163	—
Alderson, WV	2 596	620	0.83	0.83	3 131.6	747.9	—	2 596
In central place	1 000	516	0.59	0.59	1 681.0	867.4	—	1 000
Alderson town (part)	1 000	516	0.59	0.59	1 681.0	867.4	—	1 000
Not in central place	1 596	104	0.23	0.23	6 818.6	444.3	—	1 596
Greenbrier County (part)	970	490	0.56	0.56	1 726.4	872.1	—	970
Eastern district (part)	970	490	0.56	0.56	1 726.4	872.1	—	970
Alderson town (part)	920	471	0.53	0.53	1 729.0	885.2	—	920
Monroe County (part)	1 548	83	0.16	0.16	9 551.9	512.1	—	1 548
Eastern district (part)	1 548	83	0.16	0.16	9 551.9	512.1	—	1 548
Alderson town (part)	80	45	0.06	0.06	1 274.1	716.7	—	80
Summers County (part)	78	47	0.11	0.11	742.5	447.4	—	78
New River district (part)	78	47	0.11	0.11	742.5	447.4	—	78
Aledo, IL	3 591	1 584	1.41	1.39	2 575.8	1 136.2	—	3 591
In central place	3 523	1 553	1.39	1.38	2 556.2	1 126.8	—	3 523
Aledo city (part)	3 523	1 553	1.39	1.38	2 556.2	1 126.8	—	3 523
Not in central place	68	31	0.02	0.02	4 283.3	1 952.7	—	68
Mercer County (part)	3 591	1 584	1.41	1.39	2 575.8	1 136.2	—	3 591
Mercer township (part)	3 591	1 584	1.41	1.39	2 575.8	1 136.2	—	3 591
Aledo city (part)	3 523	1 553	1.39	1.38	2 556.2	1 126.8	—	3 523
Alexander City, AL	9 048	4 206	8.96	8.96	1 009.3	469.2	—	9 048
In central place	8 507	4 103	7.92	7.92	1 074.3	518.1	—	8 507
Alexander City city (part)	8 507	4 103	7.92	7.92	1 074.3	518.1	—	8 507
Not in central place	541	103	1.05	1.05	517.5	98.5	—	541
Coosa County (part)	317	—	0.02	0.02	17 639.4	—	—	317
Goodwater-Kellyton CCD (part)	317	—	0.02	0.02	17 639.4	—	—	317
Tallapoosa County (part)	8 731	4 206	8.95	8.95	975.9	470.1	—	8 731
Alexander City CCD (part)	8 731	4 206	8.95	8.95	975.9	470.1	—	8 731
Alexander City city (part)	8 507	4 103	7.92	7.92	1 074.3	518.1	—	8 507
Alexandria, MN	13 883	6 814	13.27	10.00	1 387.8	681.2	—	13 883
In central place	8 383	4 136	4.40	4.09	2 051.6	1 012.2	—	8 383
Alexandria city (part)	8 383	4 136	4.40	4.09	2 051.6	1 012.2	—	8 383
Not in central place	5 500	2 678	8.87	5.92	929.5	452.6	—	5 500
Douglas County (part)	13 883	6 814	13.27	10.00	1 387.8	681.2	—	13 883
Alexandria city (part)	8 383	4 136	4.40	4.09	2 051.6	1 012.2	—	8 383
Alexandria township (part)	3 269	1 503	6.03	3.87	844.9	388.5	—	3 269
Carlos township (part)	571	445	1.26	0.48	1 193.1	929.8	—	571
La Grand township (part)	1 660	730	1.57	1.57	1 057.5	465.1	—	1 660
Alfred, NY	3 954	576	0.91	0.91	4 342.1	632.5	—	3 954
In central place	3 954	576	0.91	0.91	4 342.1	632.5	—	3 954
Alfred village (part)	3 954	576	0.91	0.91	4 342.1	632.5	—	3 954
Allegany County (part)	3 954	576	0.91	0.91	4 342.1	632.5	—	3 954
Alfred town (part)	3 954	576	0.91	0.91	4 342.1	632.5	—	3 954
Alfred village (part)	3 954	576	0.91	0.91	4 342.1	632.5	—	3 954
Algoma, WI	3 559	1 733	3.38	3.38	1 051.6	512.1	—	3 559
In central place	3 357	1 632	2.44	2.44	1 375.2	668.5	—	3 357
Algoma city (part)	3 357	1 632	2.44	2.44	1 375.2	668.5	—	3 357
Not in central place	202	101	0.94	0.94	214.2	107.1	—	202
Kewaunee County (part)	3 559	1 733	3.38	3.38	1 051.6	512.1	—	3 559
Ahnapee town (part)	40	18	0.74	0.74	53.8	24.2	—	40
Algoma city (part)	3 357	1 632	2.44	2.44	1 375.2	668.5	—	3 357
Pierce town (part)	162	83	0.20	0.20	811.0	415.5	—	162
Algona, IA	5 918	2 683	5.01	4.97	1 189.8	539.4	—	5 918
In central place	5 581	2 566	2.35	2.35	2 372.3	1 090.7	—	5 581
Algona city (part)	5 581	2 566	2.35	2.35	2 372.3	1 090.7	—	5 581
Not in central place	337	117	2.65	2.62	128.6	44.6	—	337
Kossuth County (part)	5 918	2 683	5.01	4.97	1 189.8	539.4	—	5 918
Algona city (part)	5 581	2 566	2.35	2.35	2 372.3	1 090.7	—	5 581
Cresco township (part)	327	115	2.51	2.48	132.1	46.4	—	327
Irvington township (part)	10	2	0.15	0.15	68.7	13.7	—	10

Table 36. **Population, Housing Units, Area Measurements, Density, and Inside and Outside Metropolitan Area for Urban Areas: 2000—Con.**

[Density computed using land area. For information on nonsampling error and definitions, see text]

United States Urbanized Area Urban Cluster Puerto Rico			Area measurements in square miles		Average per square mile		Population	
	Population	Housing units	Total area	Land area	Population	Housing units	Inside metropolitan area	Outside metropolitan area
URBAN CLUSTER—Con.								
Total (3,158 urban clusters)—Con.								
Alice, TX	21 182	7 724	11.46	11.46	1 848.3	674.0	—	21 182
In central place	18 803	6 922	8.24	8.24	2 282.3	840.2	—	18 803
Alice city (part)	18 803	6 922	8.24	8.24	2 282.3	840.2	—	18 803
Not in central place	2 379	802	3.22	3.22	738.4	248.9	—	2 379
Jim Wells County (part)	21 182	7 724	11.46	11.46	1 848.3	674.0	—	21 182
Alice CCD (part)	21 182	7 724	11.46	11.46	1 848.3	674.0	—	21 182
Alice city (part)	18 803	6 922	8.24	8.24	2 282.3	840.2	—	18 803
Alice Acres CDP (part)	263	74	0.22	0.22	1 180.8	332.2	—	263
Rancho Alegre CDP (part)	1 739	583	1.09	1.09	1 600.1	536.4	—	1 739
Allegan, MI	6 323	2 571	5.73	5.71	1 106.8	450.0	6 323	—
In central place	4 838	1 947	3.81	3.81	1 270.9	511.5	4 838	—
Allegan city (part)	4 838	1 947	3.81	3.81	1 270.9	511.5	4 838	—
Not in central place	1 485	624	1.92	1.91	779.0	327.3	1 485	—
Allegan County (part)	6 323	2 571	5.73	5.71	1 106.8	450.0	6 323	—
Allegan city (part)	4 838	1 947	3.81	3.81	1 270.9	511.5	4 838	—
Allegan township (part)	1 422	601	1.86	1.84	774.0	327.1	1 422	—
Trowbridge township (part)	63	23	0.07	0.07	913.7	333.6	63	—
Allendale, SC	3 840	1 667	2.20	2.20	1 747.6	758.7	—	3 840
In central place	3 748	1 635	2.09	2.09	1 795.1	783.1	—	3 748
Allendale town (part)	3 748	1 635	2.09	2.09	1 795.1	783.1	—	3 748
Not in central place	92	32	0.11	0.11	840.8	292.5	—	92
Allendale County (part)	3 840	1 667	2.20	2.20	1 747.6	758.7	—	3 840
Allendale CCD (part)	3 840	1 667	2.20	2.20	1 747.6	758.7	—	3 840
Allendale town (part)	3 748	1 635	2.09	2.09	1 795.1	783.1	—	3 748
Alliance, NE	8 882	4 024	3.13	3.12	2 851.2	1 291.7	—	8 882
In central place	8 874	4 020	2.92	2.91	3 053.1	1 383.1	—	8 874
Alliance city (part)	8 874	4 020	2.92	2.91	3 053.1	1 383.1	—	8 874
Not in central place	8	4	0.21	0.21	38.3	19.2	—	8
Box Butte County (part)	8 882	4 024	3.13	3.12	2 851.2	1 291.7	—	8 882
Box Butte-Wright-Lake precinct (part)	8 882	4 024	3.13	3.12	2 851.2	1 291.7	—	8 882
Alliance city (part)	8 874	4 020	2.92	2.91	3 053.1	1 383.1	—	8 874
Alliance, OH	34 750	14 655	17.59	17.59	1 975.5	833.1	34 750	—
In central place	23 245	9 727	8.55	8.55	2 718.3	1 137.5	23 245	—
Alliance city (part)	23 245	9 727	8.55	8.55	2 718.3	1 137.5	23 245	—
Not in central place	11 505	4 928	9.04	9.04	1 272.8	545.2	11 505	—
Columbiana County (part)	590	239	0.79	0.79	745.6	302.0	590	—
Knox township (part)	590	239	0.79	0.79	745.6	302.0	590	—
Mahoning County (part)	7 387	3 314	4.64	4.64	1 593.5	714.9	7 387	—
Sebring village (part)	4 912	2 252	2.05	2.05	2 398.9	1 099.8	4 912	—
Smith township (part)	2 475	1 062	2.59	2.59	956.3	410.4	2 475	—
Alliance city (part)	58	24	0.12	0.12	476.6	197.2	58	—
Beloit village (part)	940	415	0.57	0.57	1 648.3	727.7	940	—
Maple Ridge CDP (part)	751	307	0.81	0.81	931.9	381.0	751	—
Stark County (part)	26 773	11 102	12.17	12.16	2 201.1	912.7	26 773	—
Alliance city (part)	23 187	9 703	8.43	8.43	2 750.7	1 151.1	23 187	—
Lexington township (part)	2 581	978	2.27	2.27	1 137.5	431.0	2 581	—
Washington township (part)	1 005	421	1.47	1.47	685.9	287.3	1 005	—
Alma, AR	4 031	1 597	3.64	3.63	1 111.8	440.5	4 031	—
In central place	3 898	1 554	3.30	3.29	1 185.0	472.4	3 898	—
Alma city (part)	3 898	1 554	3.30	3.29	1 185.0	472.4	3 898	—
Not in central place	133	43	0.34	0.34	395.7	127.9	133	—
Crawford County (part)	4 031	1 597	3.64	3.63	1 111.8	440.5	4 031	—
Alma township (part)	3 905	1 554	3.44	3.43	1 138.0	452.9	3 905	—
Alma city (part)	3 840	1 534	3.22	3.20	1 198.6	478.8	3 840	—
Dean Springs township (part)	38	12	0.04	0.04	852.5	269.2	38	—
Rudy township (part)	88	31	0.15	0.15	587.6	207.0	88	—
Alma city (part)	58	20	0.09	0.09	676.5	233.3	58	—
Alma, GA	2 929	1 359	2.30	2.30	1 273.7	591.0	—	2 929
In central place	2 672	1 255	1.94	1.94	1 378.8	647.6	—	2 672
Alma city (part)	2 672	1 255	1.94	1.94	1 378.8	647.6	—	2 672
Not in central place	257	104	0.36	0.36	710.5	287.5	—	257
Bacon County (part)	2 929	1 359	2.30	2.30	1 273.7	591.0	—	2 929
Alma CCD (part)	2 929	1 359	2.30	2.30	1 273.7	591.0	—	2 929
Alma city (part)	2 672	1 255	1.94	1.94	1 378.8	647.6	—	2 672
Alma, MI	16 561	5 370	10.23	10.02	1 653.0	536.0	—	16 561
In central place	9 254	3 467	5.10	5.00	1 850.8	693.4	—	9 254
Alma city (part)	9 254	3 467	5.10	5.00	1 850.8	693.4	—	9 254
Not in central place	7 307	1 903	5.13	5.02	1 455.9	379.2	—	7 307
Gratiot County (part)	16 561	5 370	10.23	10.02	1 653.0	536.0	—	16 561
Alma city (part)	9 254	3 467	5.10	5.00	1 850.8	693.4	—	9 254
Arcada township (part)	235	85	1.77	1.70	137.9	49.9	—	235
Bethany township (part)	2 086	18	0.10	0.10	20 675.2	178.4	—	2 086
Pine River township (part)	637	306	1.28	1.28	497.5	239.0	—	637
St. Louis city (part)	4 349	1 494	1.98	1.93	2 249.5	772.8	—	4 349

Table 36. **Population, Housing Units, Area Measurements, Density, and Inside and Outside Metropolitan Area for Urban Areas: 2000—Con.**

[Density computed using land area. For information on nonsampling error and definitions, see text]

United States Urbanized Area Urban Cluster Puerto Rico			Area measurements in square miles		Average per square mile		Population	
	Population	Housing units	Total area	Land area	Population	Housing units	Inside metropolitan area	Outside metropolitan area
URBAN CLUSTER—Con.								
Total (3,158 urban clusters)—Con.								
Almont, MI	3 012	1 125	1.66	1.66	1 817.2	678.7	3 012	—
In central place	2 803	1 058	1.51	1.51	1 857.2	701.0	2 803	—
Almont village	2 803	1 058	1.51	1.51	1 857.2	701.0	2 803	—
Not in central place	209	67	0.15	0.15	1 410.4	452.1	209	—
Lapeer County (part)	3 012	1 125	1.66	1.66	1 817.2	678.7	3 012	—
Almont township (part)	3 012	1 125	1.66	1.66	1 817.2	678.7	3 012	—
Almont village	2 803	1 058	1.51	1.51	1 857.2	701.0	2 803	—
Alpena, MI	15 200	6 924	7.81	7.74	1 963.8	894.6	—	15 200
In central place	11 228	5 132	5.03	4.96	2 263.0	1 034.3	—	11 228
Alpena city (part)	11 228	5 132	5.03	4.96	2 263.0	1 034.3	—	11 228
Not in central place	3 972	1 792	2.78	2.78	1 429.5	644.9	—	3 972
Alpena County (part)	15 200	6 924	7.81	7.74	1 963.8	894.6	—	15 200
Alpena city (part)	11 228	5 132	5.03	4.96	2 263.0	1 034.3	—	11 228
Alpena township (part)	3 972	1 792	2.78	2.78	1 429.5	644.9	—	3 972
Alpine, TX	5 906	2 925	3.95	3.95	1 495.2	740.5	—	5 906
In central place	5 756	2 843	3.30	3.30	1 742.1	860.4	—	5 756
Alpine city (part)	5 756	2 843	3.30	3.30	1 742.1	860.4	—	5 756
Not in central place	150	82	0.65	0.65	232.2	126.9	—	150
Brewster County (part)	5 906	2 925	3.95	3.95	1 495.2	740.5	—	5 906
Alpine CCD (part)	5 906	2 925	3.95	3.95	1 495.2	740.5	—	5 906
Alpine city (part)	5 756	2 843	3.30	3.30	1 742.1	860.4	—	5 756
Altavista, VA	4 593	2 157	5.43	5.43	846.5	397.6	4 593	—
In central place	3 343	1 596	3.64	3.64	918.0	438.2	3 343	—
Altavista town (part)	3 343	1 596	3.64	3.64	918.0	438.2	3 343	—
Not in central place	1 250	561	1.78	1.78	700.7	314.5	1 250	—
Campbell County (part)	3 441	1 629	3.91	3.91	879.9	416.5	3 441	—
Alta Vista district (part)	3 441	1 629	3.91	3.91	879.9	416.5	3 441	—
Altavista town (part)	3 343	1 596	3.64	3.64	918.0	438.2	3 343	—
Pittsylvania County (part)	1 152	528	1.51	1.51	760.5	348.6	1 152	—
Staunton River district (part)	1 152	528	1.51	1.51	760.5	348.6	1 152	—
Hurt town (part)	1 152	528	1.51	1.51	760.5	348.6	1 152	—
Alturas, CA	2 831	1 361	2.15	2.15	1 316.7	633.0	—	2 831
In central place	2 734	1 283	1.22	1.22	2 246.4	1 054.2	—	2 734
Alturas city (part)	2 734	1 283	1.22	1.22	2 246.4	1 054.2	—	2 734
Not in central place	97	78	0.93	0.93	104.0	83.6	—	97
Modoc County (part)	2 831	1 361	2.15	2.15	1 316.7	633.0	—	2 831
Alturas CCD (part)	2 831	1 361	2.15	2.15	1 316.7	633.0	—	2 831
Alturas city (part)	2 734	1 283	1.22	1.22	2 246.4	1 054.2	—	2 734
Altus, OK	21 188	9 093	10.71	10.54	2 010.9	863.0	—	21 188
In central place	21 075	9 050	10.61	10.43	2 019.9	867.4	—	21 075
Altus city (part)	21 075	9 050	10.61	10.43	2 019.9	867.4	—	21 075
Not in central place	113	43	0.10	0.10	1 100.6	418.8	—	113
Jackson County (part)	21 188	9 093	10.71	10.54	2 010.9	863.0	—	21 188
Altus CCD (part)	21 188	9 093	10.71	10.54	2 010.9	863.0	—	21 188
Altus city (part)	21 075	9 050	10.61	10.43	2 019.9	867.4	—	21 075
Alva, OK	5 861	2 706	3.52	3.52	1 666.9	769.6	—	5 861
In central place	5 274	2 634	2.03	2.03	2 594.9	1 296.0	—	5 274
Alva city (part)	5 274	2 634	2.03	2.03	2 594.9	1 296.0	—	5 274
Not in central place	587	72	1.48	1.48	395.6	48.5	—	587
Woods County (part)	5 861	2 706	3.52	3.52	1 666.9	769.6	—	5 861
Alva CCD (part)	5 861	2 706	3.52	3.52	1 666.9	769.6	—	5 861
Alva city (part)	5 274	2 634	2.03	2.03	2 594.9	1 296.0	—	5 274
Alvarado, TX	3 960	1 507	3.53	3.53	1 120.8	426.5	3 960	—
In central place	3 031	1 168	1.89	1.89	1 606.9	619.2	3 031	—
Alvarado city (part)	3 031	1 168	1.89	1.89	1 606.9	619.2	3 031	—
Not in central place	929	339	1.65	1.65	564.1	205.8	929	—
Johnson County (part)	3 960	1 507	3.53	3.53	1 120.8	426.5	3 960	—
Alvarado CCD (part)	3 960	1 507	3.53	3.53	1 120.8	426.5	3 960	—
Alvarado city (part)	3 031	1 168	1.89	1.89	1 606.9	619.2	3 031	—
Amboy, IL	2 599	1 059	2.56	2.51	1 037.1	422.6	—	2 599
In central place	2 556	1 044	1.22	1.22	2 100.7	858.0	—	2 556
Amboy city (part)	2 556	1 044	1.22	1.22	2 100.7	858.0	—	2 556
Not in central place	43	15	1.34	1.29	33.3	11.6	—	43
Lee County (part)	2 599	1 059	2.56	2.51	1 037.1	422.6	—	2 599
Amboy township (part)	2 599	1 059	2.56	2.51	1 037.1	422.6	—	2 599
Amboy city (part)	2 556	1 044	1.22	1.22	2 100.7	858.0	—	2 556
American Falls, ID	4 149	1 579	1.70	1.70	2 445.5	930.7	—	4 149
In central place	4 106	1 554	1.30	1.30	3 164.6	1 197.7	—	4 106
American Falls city (part)	4 106	1 554	1.30	1.30	3 164.6	1 197.7	—	4 106
Not in central place	43	25	0.40	0.40	107.7	62.6	—	43
Power County (part)	4 149	1 579	1.70	1.70	2 445.5	930.7	—	4 149
American Falls CCD (part)	4 149	1 579	1.70	1.70	2 445.5	930.7	—	4 149
American Falls city (part)	4 106	1 554	1.30	1.30	3 164.6	1 197.7	—	4 106

Table 36. **Population, Housing Units, Area Measurements, Density, and Inside and Outside Metropolitan Area for Urban Areas: 2000—Con.**

[Density computed using land area. For information on nonsampling error and definitions, see text]

United States Urbanized Area Urban Cluster Puerto Rico			Area measurements in square miles		Average per square mile		Population	
	Population	Housing units	Total area	Land area	Population	Housing units	Inside metropolitan area	Outside metropolitan area
URBAN CLUSTER—Con.								
Total (3,158 urban clusters)—Con.								
Americus, GA	18 825	7 726	12.42	12.39	1 518.9	623.4	—	18 825
In central place	16 920	7 002	8.48	8.48	1 995.3	825.7	—	16 920
Americus city (part)	16 920	7 002	8.48	8.48	1 995.3	825.7	—	16 920
Not in central place	1 905	724	3.94	3.91	486.7	185.0	—	1 905
Sumter County (part)	18 825	7 726	12.42	12.39	1 518.9	623.4	—	18 825
Americus CCD (part)	18 825	7 726	12.42	12.39	1 518.9	623.4	—	18 825
Americus city (part)	16 920	7 002	8.48	8.48	1 995.3	825.7	—	16 920
Amery, WI	2 849	1 298	2.27	2.15	1 326.8	604.5	—	2 849
In central place	2 768	1 258	2.17	2.05	1 351.0	614.0	—	2 768
Amery city (part)	2 768	1 258	2.17	2.05	1 351.0	614.0	—	2 768
Not in central place	81	40	0.10	0.10	822.9	406.4	—	81
Polk County (part)	2 849	1 298	2.27	2.15	1 326.8	604.5	—	2 849
Amery city (part)	2 768	1 258	2.17	2.05	1 351.0	614.0	—	2 768
Lincoln town (part)	81	40	0.10	0.10	822.9	406.4	—	81
Amherst, MA	41 387	12 271	27.45	27.30	1 516.2	449.5	40 045	1 342
In central place	17 050	3 190	4.86	4.85	3 514.4	657.5	17 050	—
Amherst Center CDP (part)	17 050	3 190	4.86	4.85	3 514.4	657.5	17 050	—
Not in central place	24 337	9 081	22.60	22.45	1 084.3	404.6	22 995	1 342
Franklin County (part)	3 652	1 584	4.00	4.00	913.5	396.2	2 590	1 062
Deerfield town (part)	1 059	512	0.77	0.77	1 383.8	669.0	—	1 059
South Deerfield CDP (part)	935	461	0.72	0.72	1 293.6	637.8	—	935
Sunderland town (part)	2 590	1 071	3.23	3.23	802.2	331.7	2 590	—
Whately town (part)	3	1	—	—	787.9	262.6	—	3
Hampshire County (part)	37 735	10 687	23.46	23.30	1 619.6	458.7	37 455	280
Amherst town (part)	33 451	8 883	18.04	18.03	1 855.4	492.7	33 451	—
Amherst Center CDP (part)	17 050	3 190	4.86	4.85	3 514.4	657.5	17 050	—
North Amherst CDP (part)	5 998	1 941	1.92	1.92	3 125.5	1 011.4	5 998	—
South Amherst CDP (part)	4 882	1 471	3.22	3.22	1 517.0	457.1	4 882	—
Belchertown town (part)	3 747	1 588	4.74	4.60	815.2	345.5	3 747	—
Belchertown CDP (part)	2 116	904	2.00	2.00	1 057.4	451.7	2 116	—
Hadley town (part)	257	92	0.33	0.33	779.3	279.0	257	—
Pelham town (part)	280	124	0.34	0.34	813.9	360.4	—	280
Amite City, LA	5 834	2 140	6.76	6.74	865.4	317.4	—	5 834
In central place	4 104	1 447	3.53	3.52	1 164.4	410.5	—	4 104
Amite City town (part)	4 104	1 447	3.53	3.52	1 164.4	410.5	—	4 104
Not in central place	1 730	693	3.23	3.22	537.8	215.4	—	1 730
Tangipahoa Parish (part)	5 834	2 140	6.76	6.74	865.4	317.4	—	5 834
District 1 (part)	392	187	0.36	0.36	1 090.9	520.4	—	392
Roseland town (part)	392	187	0.36	0.36	1 090.9	520.4	—	392
District 2 (part)	988	411	1.13	1.12	878.5	365.4	—	988
Amite City town (part)	963	403	1.11	1.10	875.9	366.6	—	963
District 3 (part)	4 454	1 542	5.27	5.26	847.2	293.3	—	4 454
Amite City town (part)	3 141	1 044	2.43	2.43	1 295.2	430.5	—	3 141
Roseland town (part)	662	242	0.43	0.43	1 532.7	560.3	—	662
Amory, MS	7 194	3 211	5.93	5.91	1 216.5	543.0	—	7 194
In central place	6 761	3 054	5.09	5.08	1 331.9	601.6	—	6 761
Amory city (part)	6 761	3 054	5.09	5.08	1 331.9	601.6	—	6 761
Not in central place	433	157	0.85	0.84	517.0	187.5	—	433
Monroe County (part)	7 194	3 211	5.93	5.91	1 216.5	543.0	—	7 194
District 1 (part)	1 344	587	1.69	1.68	802.2	350.4	—	1 344
Amory city (part)	1 208	534	1.25	1.25	967.8	427.8	—	1 208
Hatley town (part)	80	30	0.12	0.12	684.6	256.7	—	80
District 2 (part)	4 076	1 893	2.76	2.75	1 481.6	688.1	—	4 076
Amory city (part)	3 868	1 820	2.47	2.47	1 565.7	736.7	—	3 868
District 5 (part)	1 774	731	1.49	1.49	1 192.6	491.4	—	1 774
Amory city (part)	1 685	700	1.36	1.36	1 241.0	515.6	—	1 685
Amsterdam, NY	22 088	10 851	9.73	9.71	2 274.2	1 117.2	22 075	13
In central place	18 355	9 277	5.94	5.92	3 101.8	1 567.7	18 355	—
Amsterdam city (part)	18 355	9 277	5.94	5.92	3 101.8	1 567.7	18 355	—
Not in central place	3 733	1 574	3.80	3.80	983.7	414.8	3 720	13
Fulton County (part)	13	6	—	—	2 810.0	1 296.9	—	13
Perth town (part)	13	6	—	—	2 810.0	1 296.9	—	13
Montgomery County (part)	22 075	10 845	9.73	9.71	2 273.9	1 117.1	22 075	—
Amsterdam city (part)	18 355	9 277	5.94	5.92	3 101.8	1 567.7	18 355	—
Amsterdam town (part)	3 019	1 259	3.16	3.16	954.4	398.0	3 019	—
Fort Johnson village (part)	466	209	0.64	0.64	726.4	325.8	466	—
Hagaman village (part)	1 357	582	1.54	1.54	882.7	378.6	1 357	—
Tribes Hill CDP (part)	167	68	0.16	0.16	1 025.4	417.5	167	—
Florida town (part)	195	82	0.14	0.14	1 430.2	601.4	195	—
Mohawk town (part)	506	227	0.49	0.49	1 031.3	462.6	506	—
Tribes Hill CDP (part)	504	226	0.49	0.49	1 027.9	460.9	504	—
Anaconda-Deer Lodge County, MT	6 223	3 285	1.49	1.49	4 180.9	2 207.0	—	6 223
In central place	6 223	3 285	1.49	1.49	4 180.9	2 207.0	—	6 223
Anaconda-Deer Lodge County (part)	6 223	3 285	1.49	1.49	4 180.9	2 207.0	—	6 223
Deer Lodge County (part)	6 223	3 285	1.49	1.49	4 180.9	2 207.0	—	6 223
Anaconda CCD (part)	6 223	3 285	1.49	1.49	4 180.9	2 207.0	—	6 223
Anaconda-Deer Lodge County (part)	6 223	3 285	1.49	1.49	4 180.9	2 207.0	—	6 223

Table 36. **Population, Housing Units, Area Measurements, Density, and Inside and Outside Metropolitan Area for Urban Areas: 2000—Con.**

[Density computed using land area. For information on nonsampling error and definitions, see text]

United States Urbanized Area Urban Cluster Puerto Rico			Area measurements in square miles		Average per square mile		Population	
	Population	Housing units	Total area	Land area	Population	Housing units	Inside metropolitan area	Outside metropolitan area
URBAN CLUSTER—Con.								
Total (3,158 urban clusters)—Con.								
Anacortes, WA	15 061	6 882	8.93	8.85	1 702.3	777.9	—	15 061
In central place	14 150	6 393	7.79	7.71	1 835.8	829.4	—	14 150
Anacortes city (part)	14 150	6 393	7.79	7.71	1 835.8	829.4	—	14 150
Not in central place	911	489	1.14	1.14	799.4	429.1	—	911
Skagit County (part)	15 061	6 882	8.93	8.85	1 702.3	777.9	—	15 061
Anacortes CCD (part)	15 061	6 882	8.93	8.85	1 702.3	777.9	—	15 061
Anacortes city (part)	14 150	6 393	7.79	7.71	1 835.8	829.4	—	14 150
Anadarko, OK	5 818	2 463	2.30	2.30	2 532.5	1 072.1	—	5 818
In central place	5 812	2 461	2.30	2.30	2 532.3	1 072.3	—	5 812
Anadarko city (part)	5 812	2 461	2.30	2.30	2 532.3	1 072.3	—	5 812
Not in central place	6	2	—	—	2 687.6	895.9	—	6
Caddo County (part)	5 818	2 463	2.30	2.30	2 532.5	1 072.1	—	5 818
Anadarko CCD (part)	5 818	2 463	2.30	2.30	2 532.5	1 072.1	—	5 818
Anadarko city (part)	5 812	2 461	2.30	2.30	2 532.3	1 072.3	—	5 812
Anamosa, IA	5 609	1 929	4.18	4.18	1 342.6	461.7	—	5 609
In central place	5 477	1 879	2.01	2.01	2 724.9	934.8	—	5 477
Anamosa city (part)	5 477	1 879	2.01	2.01	2 724.9	934.8	—	5 477
Not in central place	132	50	2.17	2.17	60.9	23.1	—	132
Jones County (part)	5 609	1 929	4.18	4.18	1 342.6	461.7	—	5 609
Cass township (part)	76	26	0.86	0.86	88.3	30.2	—	76
Fairview township (part)	5 533	1 903	3.32	3.32	1 668.2	573.8	—	5 533
Anamosa city (part)	5 477	1 879	2.01	2.01	2 724.9	934.8	—	5 477
Anchorage Northeast, AK	24 276	8 321	15.20	15.10	1 607.7	551.1	24 276	—
In central place	24 276	8 321	15.20	15.10	1 607.7	551.1	24 276	—
Anchorage municipality (part)	24 276	8 321	15.20	15.10	1 607.7	551.1	24 276	—
Anchorage Municipality (part)	24 276	8 321	15.20	15.10	1 607.7	551.1	24 276	—
Anchorage census subarea (part)	24 276	8 321	15.20	15.10	1 607.7	551.1	24 276	—
Anchorage municipality (part)	24 276	8 321	15.20	15.10	1 607.7	551.1	24 276	—
Andalusia, AL	6 175	3 070	4.78	4.78	1 292.0	642.3	—	6 175
In central place	6 175	3 070	4.78	4.78	1 292.0	642.3	—	6 175
Andalusia city (part)	6 175	3 070	4.78	4.78	1 292.0	642.3	—	6 175
Covington County (part)	6 175	3 070	4.78	4.78	1 292.0	642.3	—	6 175
Andalusia CCD (part)	6 175	3 070	4.78	4.78	1 292.0	642.3	—	6 175
Andalusia city (part)	6 175	3 070	4.78	4.78	1 292.0	642.3	—	6 175
Andrews, SC	4 122	1 748	3.79	3.79	1 086.8	460.9	—	4 122
In central place	3 041	1 331	2.01	2.01	1 515.5	663.3	—	3 041
Andrews town (part)	3 041	1 331	2.01	2.01	1 515.5	663.3	—	3 041
Not in central place	1 081	417	1.79	1.79	605.2	233.5	—	1 081
Georgetown County (part)	4 107	1 741	3.78	3.78	1 085.1	460.0	—	4 107
Andrews CCD (part)	4 107	1 741	3.78	3.78	1 085.1	460.0	—	4 107
Andrews town (part)	3 031	1 328	2.00	2.00	1 513.7	663.2	—	3 031
Williamsburg County (part)	15	7	0.01	0.01	1 849.5	863.1	—	15
Trio CCD (part)	15	7	0.01	0.01	1 849.5	863.1	—	15
Andrews town (part)	10	3	—	—	2 317.2	695.2	—	10
Andrews, TX	10 569	4 416	6.17	6.16	1 716.4	717.2	—	10 569
In central place	9 645	4 043	4.63	4.62	2 086.5	874.6	—	9 645
Andrews city (part)	9 645	4 043	4.63	4.62	2 086.5	874.6	—	9 645
Not in central place	924	373	1.53	1.53	602.0	243.0	—	924
Andrews County (part)	10 569	4 416	6.17	6.16	1 716.4	717.2	—	10 569
Andrews North CCD (part)	9 799	4 122	4.56	4.55	2 154.3	906.2	—	9 799
Andrews city (part)	9 622	4 037	4.28	4.28	2 250.4	944.2	—	9 622
Andrews South CCD (part)	770	294	1.61	1.61	478.5	182.7	—	770
Andrews city (part)	23	6	0.35	0.35	66.3	17.3	—	23
Angels City, CA	2 776	1 283	2.05	2.05	1 355.8	626.6	—	2 776
In central place	2 776	1 283	2.05	2.05	1 355.8	626.6	—	2 776
Angels City city (part)	2 776	1 283	2.05	2.05	1 355.8	626.6	—	2 776
Calaveras County (part)	2 776	1 283	2.05	2.05	1 355.8	626.6	—	2 776
Angels City CCD (part)	2 776	1 283	2.05	2.05	1 355.8	626.6	—	2 776
Angels City city (part)	2 776	1 283	2.05	2.05	1 355.8	626.6	—	2 776
Angier, NC	3 827	1 638	3.09	3.06	1 251.9	535.8	63	3 764
In central place	3 358	1 446	2.08	2.07	1 622.9	698.9	—	3 358
Angier town (part)	3 358	1 446	2.08	2.07	1 622.9	698.9	—	3 358
Not in central place	469	192	1.01	0.99	474.8	194.4	63	406
Harnett County (part)	3 764	1 613	3.00	2.97	1 268.1	543.4	—	3 764
Black River township (part)	3 764	1 613	3.00	2.97	1 268.1	543.4	—	3 764
Angier town (part)	3 358	1 446	2.08	2.07	1 622.9	698.9	—	3 358
Wake County (part)	63	25	0.09	0.09	709.7	281.6	63	—
Middle Creek township (part)	63	25	0.09	0.09	709.7	281.6	63	—
Angola, IN	10 583	5 296	9.54	8.54	1 239.7	620.4	—	10 583
In central place	7 145	2 946	3.24	3.24	2 204.9	909.1	—	7 145
Angola city (part)	7 145	2 946	3.24	3.24	2 204.9	909.1	—	7 145
Not in central place	3 438	2 350	6.30	5.30	649.1	443.7	—	3 438
Steuben County (part)	10 583	5 296	9.54	8.54	1 239.7	620.4	—	10 583
Jamestown township (part)	270	196	0.20	0.20	1 373.2	996.8	—	270
Pleasant township (part)	9 542	4 751	8.67	7.74	1 232.8	613.8	—	9 542
Angola city (part)	7 145	2 946	3.24	3.24	2 204.9	909.1	—	7 145
Steuben township (part)	771	349	0.67	0.60	1 285.0	581.7	—	771

Table 36. **Population, Housing Units, Area Measurements, Density, and Inside and Outside Metropolitan Area for Urban Areas: 2000—Con.**

[Density computed using land area. For information on nonsampling error and definitions, see text]

United States Urbanized Area Urban Cluster Puerto Rico			Area measurements in square miles		Average per square mile		Population	
	Population	Housing units	Total area	Land area	Population	Housing units	Inside metropolitan area	Outside metropolitan area
URBAN CLUSTER—Con.								
Total (3,158 urban clusters)—Con.								
Anna, IL	6 824	3 104	4.72	4.70	1 452.2	660.5	—	6 824
In central place	4 937	2 283	2.47	2.47	2 002.1	925.8	—	4 937
Anna city (part)	4 937	2 283	2.47	2.47	2 002.1	925.8	—	4 937
Not in central place	1 887	821	2.25	2.23	844.9	367.6	—	1 887
Union County (part)	6 824	3 104	4.72	4.70	1 452.2	660.5	—	6 824
Anna District No. 1 precinct (part)	1 133	658	0.48	0.48	2 370.6	1 376.7	—	1 133
Anna city (part)	1 057	621	0.35	0.35	3 028.5	1 779.3	—	1 057
Anna District No. 2 precinct (part)	1 605	720	1.85	1.83	875.6	392.8	—	1 605
Anna city (part)	1 547	693	1.14	1.14	1 352.2	605.7	—	1 547
Anna District No. 3 precinct (part)	158	79	0.23	0.23	701.2	350.6	—	158
Anna city (part)	158	79	0.23	0.23	701.2	350.6	—	158
Anna District No. 4 precinct (part)	419	207	0.10	0.10	4 156.6	2 053.5	—	419
Anna city (part)	419	207	0.10	0.10	4 156.6	2 053.5	—	419
Anna District No. 5 precinct (part)	1 298	474	0.50	0.50	2 606.7	951.9	—	1 298
Anna city (part)	1 298	474	0.50	0.50	2 606.7	951.9	—	1 298
Anna District No. 6 precinct (part)	458	209	0.14	0.14	3 315.7	1 513.0	—	458
Anna city (part)	458	209	0.14	0.14	3 315.7	1 513.0	—	458
Jonesboro District No. 1 precinct (part)	889	410	0.76	0.76	1 173.7	541.3	—	889
Anna city (part)	—	—	0.01	0.01	—	—	—	—
Jonesboro city (part)	889	410	0.74	0.74	1 193.9	550.6	—	889
Jonesboro District No. 2 precinct (part)	864	347	0.67	0.67	1 292.3	519.0	—	864
Jonesboro city (part)	862	345	0.67	0.67	1 294.9	518.2	—	862
Antigo, WI	8 941	4 071	6.83	6.79	1 317.3	599.8	—	8 941
In central place	8 289	3 808	3.80	3.77	2 197.6	1 009.6	—	8 289
Antigo city (part)	8 289	3 808	3.80	3.77	2 197.6	1 009.6	—	8 289
Not in central place	652	263	3.03	3.02	216.2	87.2	—	652
Langlade County (part)	8 941	4 071	6.83	6.79	1 317.3	599.8	—	8 941
Antigo city (part)	8 289	3 808	3.80	3.77	2 197.6	1 009.6	—	8 289
Antigo town (part)	593	241	2.93	2.92	203.4	82.7	—	593
Rolling town (part)	59	22	0.10	0.10	588.9	219.6	—	59
Apalachicola, FL	2 900	1 470	2.55	2.55	1 136.5	576.1	—	2 900
In central place	2 334	1 207	1.65	1.65	1 411.0	729.7	—	2 334
Apalachicola city (part)	2 334	1 207	1.65	1.65	1 411.0	729.7	—	2 334
Not in central place	566	263	0.90	0.90	630.5	293.0	—	566
Franklin County (part)	2 900	1 470	2.55	2.55	1 136.5	576.1	—	2 900
Apalachicola CCD (part)	2 900	1 470	2.55	2.55	1 136.5	576.1	—	2 900
Apalachicola city (part)	2 334	1 207	1.65	1.65	1 411.0	729.7	—	2 334
Appleton, MN	2 797	800	0.95	0.95	2 932.2	838.7	—	2 797
In central place	2 797	800	0.95	0.95	2 932.2	838.7	—	2 797
Appleton city (part)	2 797	800	0.95	0.95	2 932.2	838.7	—	2 797
Swift County (part)	2 797	800	0.95	0.95	2 932.2	838.7	—	2 797
Appleton city (part)	2 797	800	0.95	0.95	2 932.2	838.7	—	2 797
Arab, AL	6 596	2 979	7.18	7.11	927.1	418.7	—	6 596
In central place	5 985	2 712	6.64	6.57	911.1	412.8	—	5 985
Arab city (part)	5 985	2 712	6.64	6.57	911.1	412.8	—	5 985
Not in central place	611	267	0.55	0.55	1 119.2	489.1	—	611
Cullman County (part)	240	128	0.26	0.26	927.5	494.7	—	240
Baileytown-Joppa CCD (part)	240	128	0.26	0.26	927.5	494.7	—	240
Marshall County (part)	6 356	2 851	6.92	6.86	927.0	415.8	—	6 356
Arab CCD (part)	6 356	2 851	6.92	6.86	927.0	415.8	—	6 356
Arab city (part)	5 985	2 712	6.64	6.57	911.1	412.8	—	5 985
Aransas Pass—Ingleside, TX	16 726	6 810	11.20	11.19	1 494.6	608.5	15 853	873
In central place	15 332	6 225	10.24	10.23	1 498.8	608.5	14 465	867
Aransas Pass city (part)	8 099	3 472	6.79	6.79	1 191.9	511.0	7 232	867
Ingleside city (part)	7 233	2 753	3.44	3.43	2 105.9	801.5	7 233	—
Not in central place	1 394	585	0.96	0.96	1 449.4	608.2	1 388	6
Aransas County (part)	873	450	1.70	1.70	513.5	264.7	—	873
Rockport CCD (part)	873	450	1.70	1.70	513.5	264.7	—	873
Aransas Pass city (part)	867	450	1.65	1.65	526.6	273.3	—	867
Nueces County (part)	64	49	0.19	0.19	343.9	263.3	64	—
Port Aransas CCD (part)	64	49	0.19	0.19	343.9	263.3	64	—
Aransas Pass city (part)	64	49	0.19	0.19	343.9	263.3	64	—
San Patricio County (part)	15 789	6 311	9.31	9.31	1 696.8	678.2	15 789	—
Aransas Pass—Ingleside CCD (part)	15 789	6 311	9.31	9.31	1 696.8	678.2	15 789	—
Aransas Pass city (part)	7 168	2 973	4.96	4.96	1 444.5	599.1	7 168	—
Falman-County Acres CDP (part)	289	100	0.20	0.20	1 445.0	500.0	289	—
Ingleside city (part)	7 233	2 753	3.44	3.43	2 105.9	801.5	7 233	—
Ingleside on the Bay city (part)	656	303	0.29	0.29	2 285.0	1 055.4	656	—
Arcade, NY	4 649	2 123	3.30	3.30	1 406.7	642.4	—	4 649
In central place	1 847	810	1.24	1.24	1 487.2	652.2	—	1 847
Arcade village (part)	1 847	810	1.24	1.24	1 487.2	652.2	—	1 847
Not in central place	2 802	1 313	2.06	2.06	1 358.3	636.5	—	2 802
Cattaraugus County (part)	2 321	1 048	1.86	1.86	1 247.2	563.2	—	2 321
Yorkshire town (part)	2 321	1 048	1.86	1.86	1 247.2	563.2	—	2 321
Delevan village (part)	1 038	449	0.69	0.69	1 496.4	647.3	—	1 038
Yorkshire CDP (part)	1 130	543	0.90	0.90	1 250.8	601.1	—	1 130
Wyoming County (part)	2 328	1 075	1.44	1.44	1 612.3	744.5	—	2 328
Arcade town (part)	2 328	1 075	1.44	1.44	1 612.3	744.5	—	2 328
Arcade village (part)	1 847	810	1.24	1.24	1 487.2	652.2	—	1 847

Table 36. Population, Housing Units, Area Measurements, Density, and Inside and Outside Metropolitan Area for Urban Areas: 2000—Con.

[Density computed using land area. For information on nonsampling error and definitions, see text]

United States Urbanized Area Urban Cluster Puerto Rico			Area measurements in square miles		Average per square mile		Population	
	Population	Housing units	Total area	Land area	Population	Housing units	Inside metropolitan area	Outside metropolitan area
URBAN CLUSTER—Con.								
Total (3,158 urban clusters)—Con.								
Arcadia, FL	14 199	5 417	9.59	9.58	1 481.9	565.3	—	14 199
In central place	6 552	2 583	3.57	3.56	1 838.9	725.0	—	6 552
Arcadia city (part)	6 552	2 583	3.57	3.56	1 838.9	725.0	—	6 552
Not in central place	7 647	2 834	6.02	6.02	1 270.5	470.8	—	7 647
DeSoto County (part)	14 199	5 417	9.59	9.58	1 481.9	565.3	—	14 199
Arcadia East CCD (part)	13 476	5 165	9.18	9.17	1 469.2	563.1	—	13 476
Arcadia city (part)	6 552	2 583	3.57	3.56	1 838.9	725.0	—	6 552
Southeast Arcadia CDP (part)	5 394	2 003	3.77	3.77	1 429.7	530.9	—	5 394
Arcadia West CCD (part)	723	252	0.41	0.41	1 764.8	615.1	—	723
Arcadia, LA	3 087	1 241	2.39	2.39	1 292.1	519.4	—	3 087
In central place	2 910	1 175	2.02	2.02	1 440.5	581.6	—	2 910
Arcadia town (part)	2 910	1 175	2.02	2.02	1 440.5	581.6	—	2 910
Not in central place	177	66	0.37	0.37	479.8	178.9	—	177
Bienville Parish (part)	3 087	1 241	2.39	2.39	1 292.1	519.4	—	3 087
District 1 (part)	1 610	616	1.55	1.55	1 038.5	397.3	—	1 610
Arcadia town (part)	1 496	576	1.22	1.22	1 223.0	470.9	—	1 496
District 2 (part)	1 477	625	0.84	0.84	1 760.9	745.1	—	1 477
Arcadia town (part)	1 414	599	0.80	0.80	1 774.2	751.6	—	1 414
Arcata, CA	30 429	12 829	18.99	18.96	1 604.8	676.6	—	30 429
In central place	16 457	7 217	5.90	5.89	2 795.5	1 225.9	—	16 457
Arcata city (part)	16 457	7 217	5.90	5.89	2 795.5	1 225.9	—	16 457
Not in central place	13 972	5 612	13.09	13.07	1 068.7	429.2	—	13 972
Humboldt County (part)	30 429	12 829	18.99	18.96	1 604.8	676.6	—	30 429
Arcata CCD (part)	17 466	7 604	9.14	9.11	1 916.6	834.4	—	17 466
Arcata city (part)	16 457	7 217	5.90	5.89	2 795.5	1 225.9	—	16 457
North Coastal CCD (part)	12 963	5 225	9.85	9.85	1 316.3	530.5	—	12 963
McKinleyville CDP (part)	12 552	5 052	9.15	9.15	1 371.9	552.2	—	12 552
Archbold, OH	4 082	1 702	2.59	2.50	1 631.6	680.3	4 082	—
In central place	4 073	1 699	2.58	2.48	1 639.6	683.9	4 073	—
Archbold village (part)	4 073	1 699	2.58	2.48	1 639.6	683.9	4 073	—
Not in central place	9	3	0.02	0.02	508.2	169.4	9	—
Fulton County (part)	4 082	1 702	2.59	2.50	1 631.6	680.3	4 082	—
German township (part)	4 082	1 702	2.59	2.50	1 631.6	680.3	4 082	—
Archbold village (part)	4 073	1 699	2.58	2.48	1 639.6	683.9	4 073	—
Arcola, IL	2 726	1 100	1.69	1.66	1 638.8	661.3	—	2 726
In central place	2 641	1 074	1.08	1.06	2 488.9	1 012.2	—	2 641
Arcola city (part)	2 641	1 074	1.08	1.06	2 488.9	1 012.2	—	2 641
Not in central place	85	26	0.62	0.60	141.1	43.2	—	85
Douglas County (part)	2 726	1 100	1.69	1.66	1 638.8	661.3	—	2 726
Arcola township (part)	2 726	1 100	1.69	1.66	1 638.8	661.3	—	2 726
Arcola city (part)	2 641	1 074	1.08	1.06	2 488.9	1 012.2	—	2 641
Ardmore, OK	20 539	9 598	9.53	9.50	2 161.1	1 009.9	—	20 539
In central place	20 539	9 598	9.53	9.50	2 161.1	1 009.9	—	20 539
Ardmore city (part)	20 539	9 598	9.53	9.50	2 161.1	1 009.9	—	20 539
Carter County (part)	20 539	9 598	9.53	9.50	2 161.1	1 009.9	—	20 539
Ardmore CCD (part)	20 539	9 598	9.53	9.50	2 161.1	1 009.9	—	20 539
Ardmore city (part)	20 539	9 598	9.53	9.50	2 161.1	1 009.9	—	20 539
Argentine, MI	3 984	1 644	4.52	3.68	1 082.6	446.7	3 984	—
In central place	2 285	964	3.21	2.48	920.7	388.4	2 285	—
Argentine CDP (part)	2 285	964	3.21	2.48	920.7	388.4	2 285	—
Not in central place	1 699	680	1.31	1.20	1 418.0	567.5	1 699	—
Genesee County (part)	3 169	1 297	3.68	2.95	1 074.5	439.8	3 169	—
Argentine township (part)	3 169	1 297	3.68	2.95	1 074.5	439.8	3 169	—
Argentine CDP (part)	2 285	964	3.21	2.48	920.7	388.4	2 285	—
Livingston County (part)	815	347	0.85	0.73	1 115.1	474.8	815	—
Deerfield township (part)	815	347	0.85	0.73	1 115.1	474.8	815	—
Arizona City, AZ	4 102	1 976	3.72	3.64	1 126.5	542.6	4 102	—
In central place	4 102	1 976	3.72	3.64	1 126.5	542.6	4 102	—
Arizona City CDP (part)	4 102	1 976	3.72	3.64	1 126.5	542.6	4 102	—
Pinal County (part)	4 102	1 976	3.72	3.64	1 126.5	542.6	4 102	—
Eloy CCD (part)	4 102	1 976	3.72	3.64	1 126.5	542.6	4 102	—
Arizona City CDP (part)	4 102	1 976	3.72	3.64	1 126.5	542.6	4 102	—
Arkadelphia, AR	10 565	4 074	4.67	4.67	2 262.5	872.4	—	10 565
In central place	10 565	4 074	4.67	4.67	2 262.5	872.4	—	10 565
Arkadelphia city (part)	10 565	4 074	4.67	4.67	2 262.5	872.4	—	10 565
Clark County (part)	10 565	4 074	4.67	4.67	2 262.5	872.4	—	10 565
Caddo township (part)	10 565	4 074	4.67	4.67	2 262.5	872.4	—	10 565
Arkadelphia city (part)	10 565	4 074	4.67	4.67	2 262.5	872.4	—	10 565
Arkansas City, KS	12 165	5 734	8.88	8.86	1 373.7	647.5	—	12 165
In central place	11 588	5 467	6.01	6.01	1 929.7	910.4	—	11 588
Arkansas City city (part)	11 588	5 467	6.01	6.01	1 929.7	910.4	—	11 588
Not in central place	577	267	2.88	2.85	202.4	93.7	—	577
Cowley County (part)	12 165	5 734	8.88	8.86	1 373.7	647.5	—	12 165
Arkansas City city (part)	11 588	5 467	6.01	6.01	1 929.7	910.4	—	11 588
Bolton township (part)	561	255	0.88	0.88	637.3	289.7	—	561
Creswell township (part)	16	12	2.00	1.97	8.1	6.1	—	16

Table 36. Population, Housing Units, Area Measurements, Density, and Inside and Outside Metropolitan Area for Urban Areas: 2000—Con.

[Density computed using land area. For information on nonsampling error and definitions, see text]

United States Urbanized Area Urban Cluster Puerto Rico			Area measurements in square miles		Average per square mile		Population	
	Population	Housing units	Total area	Land area	Population	Housing units	Inside metropolitan area	Outside metropolitan area
URBAN CLUSTER—Con.								
Total (3,158 urban clusters)—Con.								
Aromas, CA	2 701	883	4.33	4.32	625.2	204.4	1 427	1 274
In central place	2 699	882	4.32	4.32	625.2	204.3	1 427	1 272
Aromas CDP (part)	2 699	882	4.32	4.32	625.2	204.3	1 427	1 272
Not in central place	2	1	—	—	618.0	309.0	—	2
Monterey County (part)	1 427	441	2.11	2.11	677.6	209.4	1 427	—
Pajaro CCD (part)	1 427	441	2.11	2.11	677.6	209.4	1 427	—
Aromas CDP (part)	1 427	441	2.11	2.11	677.6	209.4	1 427	—
San Benito County (part)	1 274	442	2.21	2.21	575.4	199.6	—	1 274
San Juan Bautista CCD (part)	1 274	442	2.21	2.21	575.4	199.6	—	1 274
Aromas CDP (part)	1 272	441	2.21	2.21	575.4	199.5	—	1 272
Arroyo Grande—Grover Beach, CA	47 550	21 821	18.47	18.47	2 574.2	1 181.3	47 550	—
In central place	28 918	12 132	7.98	7.98	3 623.0	1 520.0	28 918	—
Arroyo Grande city (part)	15 851	6 750	5.66	5.66	2 798.6	1 191.8	15 851	—
Grover Beach city	13 067	5 382	2.32	2.32	5 637.4	2 321.9	13 067	—
Not in central place	18 632	9 689	10.49	10.49	1 776.2	923.6	18 632	—
San Luis Obispo County (part)	47 550	21 821	18.47	18.47	2 574.2	1 181.3	47 550	—
Arroyo Grande CCD (part)	46 833	21 322	16.94	16.94	2 765.2	1 258.9	46 833	—
Arroyo Grande city (part)	15 851	6 750	5.66	5.66	2 798.6	1 191.8	15 851	—
Grover Beach city	13 067	5 382	2.32	2.32	5 637.4	2 321.9	13 067	—
Oceano CDP (part)	7 260	2 762	1.52	1.52	4 774.4	1 816.4	7 260	—
Pismo Beach city (part)	8 525	5 485	3.36	3.36	2 539.8	1 634.1	8 525	—
San Luis Obispo CCD (part)	717	499	1.54	1.54	467.1	325.1	717	—
Pismo Beach city (part)	26	10	0.21	0.21	123.0	47.3	26	—
Artesia, NM	11 397	4 837	5.70	5.70	2 000.7	849.1	—	11 397
In central place	10 612	4 534	3.47	3.47	3 058.8	1 306.9	—	10 612
Artesia city (part)	10 612	4 534	3.47	3.47	3 058.8	1 306.9	—	10 612
Not in central place	785	303	2.23	2.23	352.5	136.0	—	785
Eddy County (part)	11 397	4 837	5.70	5.70	2 000.7	849.1	—	11 397
Artesia CCD (part)	11 397	4 837	5.70	5.70	2 000.7	849.1	—	11 397
Artesia city (part)	10 612	4 534	3.47	3.47	3 058.8	1 306.9	—	10 612
Arvin, CA	13 234	3 224	4.10	4.10	3 224.5	785.5	13 234	—
In central place	12 945	3 138	2.50	2.50	5 175.6	1 254.6	12 945	—
Arvin city (part)	12 945	3 138	2.50	2.50	5 175.6	1 254.6	12 945	—
Not in central place	289	86	1.60	1.60	180.3	53.6	289	—
Kern County (part)	13 234	3 224	4.10	4.10	3 224.5	785.5	13 234	—
Arvin-Lamont CCD (part)	13 234	3 224	4.10	4.10	3 224.5	785.5	13 234	—
Arvin city (part)	12 945	3 138	2.50	2.50	5 175.6	1 254.6	12 945	—
Ashburn, GA	4 971	2 043	5.02	4.96	1 003.1	412.3	—	4 971
In central place	4 215	1 746	2.87	2.85	1 479.5	612.8	—	4 215
Ashburn city (part)	4 215	1 746	2.87	2.85	1 479.5	612.8	—	4 215
Not in central place	756	297	2.15	2.11	358.9	141.0	—	756
Turner County (part)	4 971	2 043	5.02	4.96	1 003.1	412.3	—	4 971
Ashburn-Sycamore CCD (part)	4 971	2 043	5.02	4.96	1 003.1	412.3	—	4 971
Ashburn city (part)	4 215	1 746	2.87	2.85	1 479.5	612.8	—	4 215
Sycamore city (part)	308	127	0.19	0.19	1 647.4	679.3	—	308
Ashdown, AR	3 721	1 625	2.94	2.94	1 263.6	551.8	—	3 721
In central place	3 721	1 625	2.94	2.94	1 263.6	551.8	—	3 721
Ashdown city (part)	3 721	1 625	2.94	2.94	1 263.6	551.8	—	3 721
Little River County (part)	3 721	1 625	2.94	2.94	1 263.6	551.8	—	3 721
Jefferson township (part)	3 721	1 625	2.94	2.94	1 263.6	551.8	—	3 721
Ashdown city (part)	3 721	1 625	2.94	2.94	1 263.6	551.8	—	3 721
Asheboro, NC	31 656	13 669	25.34	25.30	1 251.0	540.2	31 656	—
In central place	21 539	9 438	12.44	12.43	1 733.2	759.5	21 539	—
Asheboro city (part)	21 539	9 438	12.44	12.43	1 733.2	759.5	21 539	—
Not in central place	10 117	4 231	12.89	12.88	785.7	328.6	10 117	—
Randolph County (part)	31 656	13 669	25.34	25.30	1 251.0	540.2	31 656	—
Asheboro township (part)	21 509	9 412	14.01	14.00	1 536.0	672.1	21 509	—
Asheboro city (part)	18 669	8 179	10.23	10.23	1 825.3	799.7	18 669	—
Back Creek township (part)	13	5	0.01	0.01	882.7	339.5	13	—
Asheboro city (part)	5	1	0.01	0.01	573.2	114.6	5	—
Cedar Grove township (part)	2 729	1 024	3.47	3.46	788.3	295.8	2 729	—
Asheboro city (part)	153	62	0.32	0.32	474.3	192.2	153	—
Franklinville township (part)	1 029	411	0.81	0.80	1 279.3	511.0	1 029	—
Asheboro city (part)	894	360	0.67	0.67	1 343.1	540.8	894	—
Grant township (part)	128	54	0.12	0.12	1 088.4	459.2	128	—
Asheboro city (part)	124	52	0.12	0.12	1 074.0	450.4	124	—
Randleman township (part)	6 248	2 763	6.92	6.90	905.2	400.3	6 248	—
Asheboro city (part)	1 694	784	1.10	1.09	1 558.5	721.3	1 694	—
Randleman city (part)	3 470	1 504	2.91	2.91	1 192.8	517.0	3 470	—
Ashland, OH	21 405	8 936	10.30	10.30	2 078.0	867.5	—	21 405
In central place	20 974	8 777	8.17	8.17	2 566.8	1 074.1	—	20 974
Ashland city (part)	20 974	8 777	8.17	8.17	2 566.8	1 074.1	—	20 974
Not in central place	431	159	2.13	2.13	202.4	74.7	—	431
Ashland County (part)	21 405	8 936	10.30	10.30	2 078.0	867.5	—	21 405
Ashland city (part)	20 974	8 777	8.17	8.17	2 566.8	1 074.1	—	20 974
Milton township (part)	241	84	1.54	1.54	156.9	54.7	—	241
Montgomery township (part)	190	75	0.59	0.59	320.4	126.5	—	190

Table 36. **Population, Housing Units, Area Measurements, Density, and Inside and Outside Metropolitan Area for Urban Areas: 2000—Con.**

[Density computed using land area. For information on nonsampling error and definitions, see text]

United States Urbanized Area Urban Cluster Puerto Rico			Area measurements in square miles		Average per square mile		Population	
	Population	Housing units	Total area	Land area	Population	Housing units	Inside metropolitan area	Outside metropolitan area
URBAN CLUSTER—Con.								
Total (3,158 urban clusters)—Con.								
Ashland, WI	7 851	3 464	3.62	3.62	2 169.4	957.2	—	7 851
In central place	7 851	3 464	3.62	3.62	2 169.4	957.2	—	7 851
Ashland city (part)	7 851	3 464	3.62	3.62	2 169.4	957.2	—	7 851
Ashland County (part)	7 851	3 464	3.62	3.62	2 169.4	957.2	—	7 851
Ashland city (part)	7 851	3 464	3.62	3.62	2 169.4	957.2	—	7 851
Ashland City, TN	2 529	1 041	1.77	1.77	1 425.8	586.9	2 529	—
In central place	2 529	1 041	1.77	1.77	1 425.8	586.9	2 529	—
Ashland City town (part)	2 529	1 041	1.77	1.77	1 425.8	586.9	2 529	—
Cheatham County (part)	2 529	1 041	1.77	1.77	1 425.8	586.9	2 529	—
Ashland City CCD (part)	2 529	1 041	1.77	1.77	1 425.8	586.9	2 529	—
Ashland City town (part)	2 529	1 041	1.77	1.77	1 425.8	586.9	2 529	—
Ashtabula, OH	40 785	18 325	27.56	27.53	1 481.6	665.7	40 785	—
In central place	20 956	9 147	7.31	7.31	2 865.7	1 250.8	20 956	—
Ashtabula city (part)	20 956	9 147	7.31	7.31	2 865.7	1 250.8	20 956	—
Not in central place	19 829	9 178	20.25	20.21	980.9	454.0	19 829	—
Ashtabula County (part)	40 785	18 325	27.56	27.53	1 481.6	665.7	40 785	—
Ashtabula township (part)	22 632	9 918	11.58	11.57	1 956.1	857.2	22 632	—
Ashtabula city (part)	16 862	7 368	6.00	6.00	2 811.0	1 228.3	16 862	—
Edgewood CDP (part)	4 311	1 951	4.09	4.08	1 055.4	477.6	4 311	—
Geneva township (part)	9 665	4 463	8.09	8.08	1 195.6	552.1	9 665	—
Geneva city (part)	6 394	2 575	3.26	3.26	1 961.9	790.1	6 394	—
Geneva-on-the-Lake village (part)	1 539	1 135	1.61	1.60	961.7	709.2	1 539	—
Harpersfield township (part)	11	3	0.02	0.02	652.7	178.0	11	—
Kingsville township (part)	724	255	1.84	1.82	396.8	139.8	724	—
North Kingsville village (part)	531	209	0.79	0.79	673.5	265.1	531	—
Plymouth township (part)	198	79	0.29	0.29	691.3	275.8	198	—
Saybrook township (part)	7 024	3 398	4.96	4.96	1 416.7	685.4	7 024	—
Ashtabula city (part)	4 094	1 779	1.31	1.31	3 115.3	1 353.7	4 094	—
Ashville, OH	5 413	2 232	4.37	4.37	1 240.0	511.3	5 413	—
In central place	3 168	1 335	1.52	1.52	2 080.2	876.6	3 168	—
Ashville village (part)	3 168	1 335	1.52	1.52	2 080.2	876.6	3 168	—
Not in central place	2 245	897	2.84	2.84	789.8	315.6	2 245	—
Pickaway County (part)	5 413	2 232	4.37	4.37	1 240.0	511.3	5 413	—
Harrison township (part)	5 413	2 232	4.37	4.37	1 240.0	511.3	5 413	—
Ashville village (part)	3 168	1 335	1.52	1.52	2 080.2	876.6	3 168	—
South Bloomfield village (part)	1 135	489	0.77	0.77	1 472.1	634.2	1 135	—
Aspen, CO	6 186	4 411	3.16	3.16	1 954.9	1 393.9	—	6 186
In central place	5 784	4 214	2.05	2.05	2 817.6	2 052.8	—	5 784
Aspen city (part)	5 784	4 214	2.05	2.05	2 817.6	2 052.8	—	5 784
Not in central place	402	197	1.11	1.11	361.6	177.2	—	402
Pitkin County (part)	6 186	4 411	3.16	3.16	1 954.9	1 393.9	—	6 186
Aspen CCD (part)	6 186	4 411	3.16	3.16	1 954.9	1 393.9	—	6 186
Aspen city (part)	5 784	4 214	2.05	2.05	2 817.6	2 052.8	—	5 784
Astoria, OR	13 556	6 211	8.82	8.76	1 546.7	708.7	—	13 556
In central place	9 790	4 850	4.59	4.57	2 144.3	1 062.3	—	9 790
Astoria city (part)	9 790	4 850	4.59	4.57	2 144.3	1 062.3	—	9 790
Not in central place	3 766	1 361	4.23	4.20	896.9	324.1	—	3 766
Clatsop County (part)	13 556	6 211	8.82	8.76	1 546.7	708.7	—	13 556
Astoria CCD (part)	13 556	6 211	8.82	8.76	1 546.7	708.7	—	13 556
Astoria city (part)	9 790	4 850	4.59	4.57	2 144.3	1 062.3	—	9 790
Warrenton city (part)	2 391	1 029	2.63	2.60	921.0	396.4	—	2 391
Atchison, KS—MO	10 449	4 326	5.61	5.56	1 878.2	777.6	33	10 449
In central place	9 926	4 109	4.53	4.48	2 213.2	916.2	—	9 926
Atchison city, KS (part)	9 926	4 109	4.53	4.48	2 213.2	916.2	—	9 926
Not in central place	556	232	1.10	1.10	506.0	211.1	33	523
Kansas	10 449	4 326	5.61	5.56	1 878.2	777.6	—	10 449
In central place	9 926	4 109	4.53	4.48	2 213.2	916.2	—	9 926
Not in central place	523	217	1.08	1.08	485.1	201.3	—	523
Missouri	33	15	0.02	0.02	1 597.1	726.0	33	—
Not in central place	33	15	0.02	0.02	1 597.1	726.0	33	—
Atchison County (part), KS	10 449	4 326	5.61	5.56	1 878.2	777.6	—	10 449
Atchison city (part)	9 926	4 109	4.53	4.48	2 213.2	916.2	—	9 926
Shannon township (part)	521	216	0.88	0.88	593.5	246.1	—	521
Walnut township (part)	2	1	0.20	0.20	10.0	5.0	—	2
Buchanan County (part), MO	33	15	0.02	0.02	1 597.1	726.0	33	—
Rush township (part)	33	15	0.02	0.02	1 597.1	726.0	33	—
Atglen, PA	6 553	2 317	9.56	9.56	685.3	242.3	6 553	—
In central place	1 217	429	0.88	0.88	1 377.2	485.5	1 217	—
Atglen borough	1 217	429	0.88	0.88	1 377.2	485.5	1 217	—
Not in central place	5 336	1 888	8.68	8.68	614.9	217.6	5 336	—
Chester County (part)	2 272	771	4.56	4.56	497.8	168.9	2 272	—
Atglen borough	1 217	429	0.88	0.88	1 377.2	485.5	1 217	—
West Sadsbury township (part)	1 055	342	3.68	3.68	286.7	92.9	1 055	—
Lancaster County (part)	4 281	1 546	5.00	5.00	856.5	309.3	4 281	—
Christiana borough (part)	1 122	390	0.49	0.49	2 268.5	788.5	1 122	—
Sadsbury township (part)	917	298	2.86	2.86	320.1	104.0	917	—
Salisbury township (part)	2 242	858	1.64	1.64	1 367.9	523.5	2 242	—
Gap CDP (part)	1 092	426	0.80	0.80	1 370.0	534.4	1 092	—

Table 36. **Population, Housing Units, Area Measurements, Density, and Inside and Outside Metropolitan Area for Urban Areas: 2000—Con.**

[Density computed using land area. For information on nonsampling error and definitions, see text]

United States Urbanized Area Urban Cluster Puerto Rico			Area measurements in square miles		Average per square mile		Population	
	Population	Housing units	Total area	Land area	Population	Housing units	Inside metropolitan area	Outside metropolitan area
URBAN CLUSTER—Con.								
Total (3,158 urban clusters)—Con.								
Athens, AL	18 277	8 142	16.93	16.89	1 081.9	482.0	18 277	—
In central place	16 178	7 267	13.53	13.49	1 199.0	538.6	16 178	—
Athens city (part)	16 178	7 267	13.53	13.49	1 199.0	538.6	16 178	—
Not in central place	2 099	875	3.40	3.40	617.3	257.3	2 099	—
Limestone County (part)	18 277	8 142	16.93	16.89	1 081.9	482.0	18 277	—
Athens CCD (part)	18 277	8 142	16.93	16.89	1 081.9	482.0	18 277	—
Athens city (part)	16 178	7 267	13.53	13.49	1 199.0	538.6	16 178	—
Athens, OH	27 396	9 614	13.91	13.91	1 969.8	691.3	—	27 396
In central place	21 141	6 658	5.66	5.66	3 735.1	1 176.3	—	21 141
Athens city (part)	21 141	6 658	5.66	5.66	3 735.1	1 176.3	—	21 141
Not in central place	6 255	2 956	8.25	8.25	758.4	358.4	—	6 255
Athens County (part)	27 396	9 614	13.91	13.91	1 969.8	691.3	—	27 396
Alexander township (part)	349	168	0.39	0.39	902.8	434.6	—	349
Athens township (part)	24 897	8 421	12.29	12.28	2 027.1	685.6	—	24 897
Athens city (part)	20 839	6 513	5.46	5.46	3 819.6	1 193.8	—	20 839
The Plains CDP (part)	2 146	952	1.11	1.11	1 931.5	856.8	—	2 146
Canaan township (part)	302	145	0.20	0.20	1 478.2	709.7	—	302
Athens city (part)	302	145	0.20	0.20	1 478.2	709.7	—	302
Dover township (part)	1 848	880	1.04	1.04	1 784.8	849.9	—	1 848
Chauncey village (part)	1 040	470	0.49	0.49	2 114.3	955.5	—	1 040
The Plains CDP (part)	726	368	0.35	0.35	2 055.7	1 042.0	—	726
Athens, TN	15 425	7 036	15.56	15.56	991.4	452.2	—	15 425
In central place	13 028	6 002	10.94	10.94	1 191.3	548.8	—	13 028
Athens city (part)	13 028	6 002	10.94	10.94	1 191.3	548.8	—	13 028
Not in central place	2 397	1 034	4.62	4.62	518.6	223.7	—	2 397
McMinn County (part)	15 425	7 036	15.56	15.56	991.4	452.2	—	15 425
Athens CCD (part)	14 895	6 827	14.89	14.89	1 000.4	458.5	—	14 895
Athens city (part)	13 028	6 002	10.94	10.94	1 191.3	548.8	—	13 028
Niota city (part)	460	232	0.35	0.35	1 316.9	664.2	—	460
Calhoun-Riceville CCD (part)	530	209	0.67	0.67	791.5	312.1	—	530
Athens, TX	11 161	4 468	9.63	9.61	1 161.8	465.1	11 161	—
In central place	10 626	4 262	7.53	7.50	1 416.4	568.1	10 626	—
Athens city (part)	10 626	4 262	7.53	7.50	1 416.4	568.1	10 626	—
Not in central place	535	206	2.10	2.10	254.2	97.9	535	—
Henderson County (part)	11 161	4 468	9.63	9.61	1 161.8	465.1	11 161	—
Athens CCD (part)	11 161	4 468	9.63	9.61	1 161.8	465.1	11 161	—
Athens city (part)	10 626	4 262	7.53	7.50	1 416.4	568.1	10 626	—
Athol, MA	12 634	5 573	9.03	8.62	1 465.0	646.2	—	12 634
In central place	6 972	3 123	3.29	3.12	2 237.7	1 002.3	—	6 972
Athol CDP (part)	6 972	3 123	3.29	3.12	2 237.7	1 002.3	—	6 972
Not in central place	5 662	2 450	5.74	5.51	1 027.9	444.8	—	5 662
Franklin County (part)	5 001	2 208	5.12	4.88	1 023.9	452.1	—	5 001
Orange town (part)	4 949	2 207	5.09	4.86	1 018.8	454.3	—	4 949
Orange CDP (part)	3 170	1 349	2.17	2.16	1 466.0	623.9	—	3 170
Wendell town (part)	52	1	0.03	0.03	1 956.8	37.6	—	52
Worcester County (part)	7 633	3 365	3.92	3.74	2 041.1	899.8	—	7 633
Athol town (part)	7 633	3 365	3.92	3.74	2 041.1	899.8	—	7 633
Athol CDP (part)	6 972	3 123	3.29	3.12	2 237.7	1 002.3	—	6 972
Atlanta, TX	5 705	2 533	5.88	5.86	973.0	432.0	—	5 705
In central place	4 434	1 974	3.74	3.74	1 187.0	528.4	—	4 434
Atlanta city (part)	4 434	1 974	3.74	3.74	1 187.0	528.4	—	4 434
Not in central place	1 271	559	2.15	2.13	597.3	262.7	—	1 271
Cass County (part)	5 705	2 533	5.88	5.86	973.0	432.0	—	5 705
Atlanta CCD (part)	5 681	2 522	5.87	5.85	971.1	431.1	—	5 681
Atlanta city (part)	4 410	1 963	3.72	3.72	1 184.8	527.4	—	4 410
Queen City city (part)	1 124	501	1.59	1.57	715.6	318.9	—	1 124
Bivins-McLeod CCD (part)	24	11	0.01	0.01	1 803.1	826.4	—	24
Atlanta city (part)	24	11	0.01	0.01	1 803.1	826.4	—	24
Atlantic, IA	6 804	3 174	4.16	4.15	1 638.6	764.4	—	6 804
In central place	6 731	3 143	3.68	3.68	1 830.7	854.8	—	6 731
Atlantic city (part)	6 731	3 143	3.68	3.68	1 830.7	854.8	—	6 731
Not in central place	73	31	0.48	0.48	153.5	65.2	—	73
Cass County (part)	6 804	3 174	4.16	4.15	1 638.6	764.4	—	6 804
Grove township (part)	6 804	3 174	4.16	4.15	1 638.6	764.4	—	6 804
Atlantic city (part)	6 731	3 143	3.68	3.68	1 830.7	854.8	—	6 731
Atmore, AL	7 496	3 429	6.29	6.27	1 195.6	546.9	—	7 496
In central place	6 928	3 211	4.76	4.74	1 461.4	677.3	—	6 928
Atmore city (part)	6 928	3 211	4.76	4.74	1 461.4	677.3	—	6 928
Not in central place	568	218	1.53	1.53	371.5	142.6	—	568
Escambia County (part)	7 496	3 429	6.29	6.27	1 195.6	546.9	—	7 496
Atmore CCD (part)	7 496	3 429	6.29	6.27	1 195.6	546.9	—	7 496
Atmore city (part)	6 928	3 211	4.76	4.74	1 461.4	677.3	—	6 928
Atoka, OK	2 519	1 245	1.66	1.66	1 516.4	749.5	—	2 519
In central place	2 446	1 221	1.60	1.60	1 529.9	763.7	—	2 446
Atoka city (part)	2 446	1 221	1.60	1.60	1 529.9	763.7	—	2 446
Not in central place	73	24	0.06	0.06	1 169.3	384.4	—	73
Atoka County (part)	2 519	1 245	1.66	1.66	1 516.4	749.5	—	2 519
Central Atoka CCD (part)	2 519	1 245	1.66	1.66	1 516.4	749.5	—	2 519
Atoka city (part)	2 446	1 221	1.60	1.60	1 529.9	763.7	—	2 446

Table 36. **Population, Housing Units, Area Measurements, Density, and Inside and Outside Metropolitan Area for Urban Areas: 2000—Con.**

[Density computed using land area. For information on nonsampling error and definitions, see text]

United States Urbanized Area Urban Cluster Puerto Rico			Area measurements in square miles		Average per square mile		Population	
	Population	Housing units	Total area	Land area	Population	Housing units	Inside metropolitan area	Outside metropolitan area
URBAN CLUSTER—Con.								
Total (3,158 urban clusters)—Con.	3 553	1 566						
Attica, IN	3 553	1 566	1.31	1.31	2 708.6	1 193.8	—	3 553
In central place	3 470	1 531	1.23	1.23	2 830.6	1 248.9	—	3 470
Attica city (part)	3 470	1 531	1.23	1.23	2 830.6	1 248.9	—	3 470
Not in central place	83	35	0.09	0.09	966.8	407.7	—	83
Fountain County (part)	3 553	1 566	1.31	1.31	2 708.6	1 193.8	—	3 553
Logan township (part)	3 553	1 566	1.31	1.31	2 708.6	1 193.8	—	3 553
Attica city (part)	3 470	1 531	1.23	1.23	2 830.6	1 248.9	—	3 470
Attica, NY	5 430	1 393	4.04	4.04	1 342.5	344.4	730	4 700
In central place	2 557	1 138	1.33	1.33	1 926.7	857.5	113	2 444
Attica village (part)	2 557	1 138	1.33	1.33	1 926.7	857.5	113	2 444
Not in central place	2 873	255	2.72	2.72	1 057.2	93.8	617	2 256
Genesee County (part)	730	262	1.26	1.26	579.6	208.0	730	—
Alexander town (part)	730	262	1.26	1.26	579.6	208.0	730	—
Alexander village (part)	456	169	0.30	0.30	1 527.2	566.0	456	—
Attica village (part)	113	36	0.14	0.14	814.1	259.3	113	—
Wyoming County (part)	4 700	1 131	2.79	2.79	1 687.6	406.1	—	4 700
Attica town (part)	4 700	1 131	2.79	2.79	1 687.6	406.1	—	4 700
Attica village (part)	2 444	1 102	1.19	1.19	2 056.7	927.4	—	2 444
Auburn, IN	20 594	8 683	12.05	12.05	1 709.4	720.7	20 594	—
In central place	11 954	5 195	5.60	5.60	2 133.9	927.4	11 954	—
Auburn city (part)	11 954	5 195	5.60	5.60	2 133.9	927.4	11 954	—
Not in central place	8 640	3 488	6.45	6.45	1 340.5	541.2	8 640	—
DeKalb County (part)	20 594	8 683	12.05	12.05	1 709.4	720.7	20 594	—
Grant township (part)	2 466	995	3.36	3.36	733.7	296.0	2 466	—
Auburn city (part)	—	—	—	—	—	—	—	—
Waterloo town (part)	2 173	886	1.25	1.25	1 732.8	706.5	2 173	—
Jackson township (part)	111	58	0.07	0.07	1 635.0	854.3	111	—
Auburn city (part)	111	58	0.07	0.07	1 635.0	854.3	111	—
Keyser township (part)	6 034	2 486	2.43	2.43	2 487.2	1 024.7	6 034	—
Altona town (part)	176	79	0.10	0.10	1 808.1	811.6	176	—
Auburn city (part)	61	41	0.21	0.21	292.5	196.6	61	—
Garrett city (part)	5 761	2 350	1.82	1.82	3 161.7	1 289.7	5 761	—
Smithfield township (part)	3	1	—	—	2 595.2	865.1	3	—
Waterloo town (part)	3	1	—	—	2 595.2	865.1	3	—
Union township (part)	11 980	5 143	6.19	6.19	1 935.0	830.7	11 980	—
Auburn city (part)	11 782	5 096	5.33	5.33	2 212.6	957.0	11 782	—
Auburn, NE	3 491	1 657	1.58	1.58	2 215.4	1 051.5	—	3 491
In central place	3 312	1 623	1.23	1.23	2 690.7	1 318.5	—	3 312
Auburn city (part)	3 312	1 623	1.23	1.23	2 690.7	1 318.5	—	3 312
Not in central place	179	34	0.34	0.34	519.0	98.6	—	179
Nemaha County (part)	3 491	1 657	1.58	1.58	2 215.4	1 051.5	—	3 491
Auburn city (part)	3 312	1 623	1.23	1.23	2 690.7	1 318.5	—	3 312
Douglas precinct (part)	179	34	0.34	0.34	519.0	98.6	—	179
Auburn, NY	32 644	14 293	11.38	11.34	2 878.8	1 260.5	32 644	—
In central place	28 574	12 637	8.43	8.39	3 405.3	1 506.0	28 574	—
Auburn city	28 574	12 637	8.43	8.39	3 405.3	1 506.0	28 574	—
Not in central place	4 070	1 656	2.95	2.95	1 380.4	561.7	4 070	—
Cayuga County (part)	32 644	14 293	11.38	11.34	2 878.8	1 260.5	32 644	—
Auburn city	28 574	12 637	8.43	8.39	3 405.3	1 506.0	28 574	—
Aurelius town (part)	388	161	0.28	0.28	1 393.9	578.4	388	—
Fleming town (part)	841	386	0.84	0.84	999.7	458.8	841	—
Owasco town (part)	2 240	884	1.53	1.53	1 462.4	577.1	2 240	—
Melrose Park CDP (part)	2 240	884	1.53	1.53	1 462.4	577.1	2 240	—
Sennett town (part)	597	224	0.29	0.29	2 045.2	767.4	597	—
Throop town (part)	4	1	0.01	0.01	779.4	194.8	4	—
Auburn—Virden, IL	8 487	3 642	5.96	5.93	1 431.1	614.1	5 000	3 487
In central place	7 452	3 233	3.41	3.41	2 186.8	948.7	4 094	3 358
Auburn city (part)	4 014	1 649	1.86	1.86	2 161.5	888.0	4 014	—
Virden city (part)	3 438	1 584	1.55	1.55	2 217.0	1 021.5	80	3 358
Not in central place	1 035	409	2.55	2.52	410.3	162.1	906	129
Macoupin County (part)	3 487	1 604	2.92	2.89	1 208.3	555.8	—	3 487
Virden township (part)	3 487	1 604	2.92	2.89	1 208.3	555.8	—	3 487
Virden city (part)	3 358	1 551	1.48	1.48	2 262.6	1 045.1	—	3 358
Sangamon County (part)	5 000	2 038	3.04	3.04	1 642.2	669.4	5 000	—
Auburn township (part)	5 000	2 038	3.04	3.04	1 642.2	669.4	5 000	—
Auburn city (part)	4 014	1 649	1.86	1.86	2 161.5	888.0	4 014	—
Thayer village (part)	689	270	0.34	0.34	2 035.2	797.5	689	—
Virden city (part)	80	33	0.07	0.07	1 201.7	495.7	80	—
Augusta, KS	8 549	3 608	4.22	4.22	2 026.0	855.0	8 549	—
In central place	8 394	3 553	2.96	2.96	2 839.7	1 202.0	8 394	—
Augusta city (part)	8 394	3 553	2.96	2.96	2 839.7	1 202.0	8 394	—
Not in central place	155	55	1.26	1.26	122.6	43.5	155	—
Butler County (part)	8 549	3 608	4.22	4.22	2 026.0	855.0	8 549	—
Augusta city (part)	8 394	3 553	2.96	2.96	2 839.7	1 202.0	8 394	—
Augusta township (part)	155	55	1.26	1.26	122.6	43.5	155	—

Table 36. **Population, Housing Units, Area Measurements, Density, and Inside and Outside Metropolitan Area for Urban Areas: 2000—Con.**

[Density computed using land area. For information on nonsampling error and definitions, see text]

United States Urbanized Area Urban Cluster Puerto Rico			Area measurements in square miles		Average per square mile		Population	
	Population	Housing units	Total area	Land area	Population	Housing units	Inside metropolitan area	Outside metropolitan area
URBAN CLUSTER—Con.								
Total (3,158 urban clusters)—Con.								
Augusta, ME	23 897	12 029	20.57	20.56	1 162.1	585.0	—	23 897
In central place	13 372	7 093	9.75	9.75	1 371.2	727.3	—	13 372
Augusta city (part)	13 372	7 093	9.75	9.75	1 371.2	727.3	—	13 372
Not in central place	10 525	4 936	10.82	10.81	973.6	456.6	—	10 525
Kennebec County (part)	23 897	12 029	20.57	20.56	1 162.1	585.0	—	23 897
Augusta city (part)	13 372	7 093	9.75	9.75	1 371.2	727.3	—	13 372
Farmingdale town (part)	2 160	1 015	3.35	3.35	644.7	303.0	—	2 160
Farmingdale CDP (part)	1 935	914	2.33	2.33	829.1	391.6	—	1 935
Gardiner city (part)	4 399	1 961	3.31	3.31	1 329.1	592.5	—	4 399
Hallowell city (part)	2 055	1 076	2.03	2.02	1 016.4	532.2	—	2 055
Randolph town (part)	1 911	884	2.13	2.13	897.6	415.2	—	1 911
Randolph CDP (part)	1 911	884	2.13	2.13	897.6	415.2	—	1 911
Aumsville, OR	3 269	1 123	1.85	1.85	1 763.0	605.6	3 269	—
In central place	3 000	1 023	0.78	0.78	3 847.8	1 312.1	3 000	—
Aumsville city (part)	3 000	1 023	0.78	0.78	3 847.8	1 312.1	3 000	—
Not in central place	269	100	1.07	1.07	250.3	93.1	269	—
Marion County (part)	3 269	1 123	1.85	1.85	1 763.0	605.6	3 269	—
Jefferson CCD (part)	2 640	895	1.70	1.70	1 548.5	525.0	2 640	—
Aumsville city (part)	2 384	802	0.64	0.64	3 705.2	1 246.5	2 384	—
Stayton CCD (part)	629	228	0.15	0.15	4 209.7	1 525.9	629	—
Aumsville city (part)	616	221	0.14	0.14	4 521.3	1 622.1	616	—
Aurora, MO	7 761	3 338	5.09	5.09	1 525.3	656.1	—	7 761
In central place	6 833	3 020	3.31	3.31	2 065.5	912.9	—	6 833
Aurora city (part)	6 833	3 020	3.31	3.31	2 065.5	912.9	—	6 833
Not in central place	928	318	1.78	1.78	521.4	178.7	—	928
Lawrence County (part)	7 761	3 338	5.09	5.09	1 525.3	656.1	—	7 761
Aurora township (part)	6 844	3 024	3.92	3.92	1 746.7	771.8	—	6 844
Aurora city (part)	6 833	3 020	3.31	3.31	2 065.5	912.9	—	6 833
Spring River township (part)	917	314	1.17	1.17	784.0	268.4	—	917
Verona town (part)	690	244	0.60	0.60	1 146.9	405.6	—	690
Aurora, NE	4 182	1 778	1.59	1.59	2 634.2	1 120.0	—	4 182
In central place	4 177	1 777	1.58	1.58	2 645.7	1 125.6	—	4 177
Aurora city (part)	4 177	1 777	1.58	1.58	2 645.7	1 125.6	—	4 177
Not in central place	5	1	0.01	0.01	569.6	113.9	—	5
Hamilton County (part)	4 182	1 778	1.59	1.59	2 634.2	1 120.0	—	4 182
Precinct 4 (part)	3 845	1 650	1.39	1.39	2 766.0	1 187.0	—	3 845
Aurora city (part)	3 845	1 650	1.39	1.39	2 766.0	1 187.0	—	3 845
Precinct 6 (part)	337	128	0.20	0.20	1 706.7	648.2	—	337
Aurora city (part)	332	127	0.19	0.19	1 759.6	673.1	—	332
Au Sable, MI	7 082	5 421	9.02	8.79	805.9	616.9	—	7 082
In central place	1 316	634	1.29	1.29	1 022.9	492.8	—	1 316
Au Sable CDP (part)	1 316	634	1.29	1.29	1 022.9	492.8	—	1 316
Not in central place	5 766	4 787	7.73	7.50	768.7	638.2	—	5 766
Alcona County (part)	163	250	0.19	0.19	862.6	1 323.0	—	163
Greenbush township (part)	163	250	0.19	0.19	862.6	1 323.0	—	163
Iosco County (part)	6 919	5 171	8.83	8.60	804.7	601.4	—	6 919
Au Sable township (part)	1 415	743	1.52	1.52	928.4	487.5	—	1 415
Au Sable CDP (part)	1 316	634	1.29	1.29	1 022.9	492.8	—	1 316
Oscoda CDP (part)	62	49	0.10	0.10	597.3	472.1	—	62
Oscoda township (part)	5 504	4 428	7.30	7.07	778.0	625.9	—	5 504
Oscoda CDP (part)	930	550	0.77	0.77	1 208.3	714.6	—	930
Austin, MN	23 682	10 349	9.03	8.94	2 649.6	1 157.9	—	23 682
In central place	23 113	10 126	7.54	7.45	3 103.2	1 359.5	—	23 113
Austin city (part)	23 113	10 126	7.54	7.45	3 103.2	1 359.5	—	23 113
Not in central place	569	223	1.49	1.49	382.0	149.7	—	569
Mower County (part)	23 682	10 349	9.03	8.94	2 649.6	1 157.9	—	23 682
Austin city (part)	23 113	10 126	7.54	7.45	3 103.2	1 359.5	—	23 113
Austin township (part)	254	81	1.27	1.27	199.3	63.6	—	254
Lansing township (part)	132	49	0.16	0.16	843.9	313.3	—	132
Mapleview city (part)	183	93	0.06	0.06	3 114.3	1 582.7	—	183
Ava, MO	2 874	1 389	2.02	2.02	1 422.4	687.4	—	2 874
In central place	2 846	1 383	1.99	1.99	1 427.2	693.5	—	2 846
Ava city (part)	2 846	1 383	1.99	1.99	1 427.2	693.5	—	2 846
Not in central place	28	6	0.03	0.03	1 060.2	227.2	—	28
Douglas County (part)	2 874	1 389	2.02	2.02	1 422.4	687.4	—	2 874
Benton township (part)	2 874	1 389	2.02	2.02	1 422.4	687.4	—	2 874
Ava city (part)	2 846	1 383	1.99	1.99	1 427.2	693.5	—	2 846
Avalon, CA	3 096	1 828	1.24	1.24	2 490.7	1 470.6	3 096	—
In central place	3 096	1 828	1.24	1.24	2 490.7	1 470.6	3 096	—
Avalon city (part)	3 096	1 828	1.24	1.24	2 490.7	1 470.6	3 096	—
Los Angeles County (part)	3 096	1 828	1.24	1.24	2 490.7	1 470.6	3 096	—
Palos Verdes CCD (part)	3 096	1 828	1.24	1.24	2 490.7	1 470.6	3 096	—
Avalon city (part)	3 096	1 828	1.24	1.24	2 490.7	1 470.6	3 096	—
Avenal, CA	14 641	2 047	2.67	2.67	5 482.0	766.5	—	14 641
In central place	14 641	2 047	2.67	2.67	5 482.0	766.5	—	14 641
Avenal city (part)	14 641	2 047	2.67	2.67	5 482.0	766.5	—	14 641
Kings County (part)	14 641	2 047	2.67	2.67	5 482.0	766.5	—	14 641
Avenal CCD (part)	14 641	2 047	2.67	2.67	5 482.0	766.5	—	14 641
Avenal city (part)	14 641	2 047	2.67	2.67	5 482.0	766.5	—	14 641

Table 36. **Population, Housing Units, Area Measurements, Density, and Inside and Outside Metropolitan Area for Urban Areas: 2000—Con.**

[Density computed using land area. For information on nonsampling error and definitions, see text]

United States Urbanized Area Urban Cluster Puerto Rico			Area measurements in square miles		Average per square mile		Population	
	Population	Housing units	Total area	Land area	Population	Housing units	Inside metropolitan area	Outside metropolitan area
URBAN CLUSTER—Con.								
Total (3,158 urban clusters)—Con.								
Avon, CO	13 065	6 277	7.48	7.46	1 751.2	841.3	—	13 065
In central place	5 285	2 401	2.73	2.71	1 948.9	885.4	—	5 285
Avon town (part)	5 285	2 401	2.73	2.71	1 948.9	885.4	—	5 285
Not in central place	7 780	3 876	4.75	4.75	1 638.2	816.2	—	7 780
Eagle County (part)	13 065	6 277	7.48	7.46	1 751.2	841.3	—	13 065
Minturn-Red Cliff CCD (part)	13 065	6 277	7.48	7.46	1 751.2	841.3	—	13 065
Avon town (part)	5 285	2 401	2.73	2.71	1 948.9	885.4	—	5 285
Eagle-Vail CDP (part)	2 519	1 270	1.04	1.04	2 432.6	1 226.4	—	2 519
Edwards CDP (part)	4 127	2 100	3.47	3.47	1 190.8	606.0	—	4 127
Avon, NY	3 942	1 749	3.48	3.48	1 134.0	503.1	3 942	—
In central place	2 572	1 077	1.38	1.38	1 857.7	777.9	2 572	—
Avon village (part)	2 572	1 077	1.38	1.38	1 857.7	777.9	2 572	—
Not in central place	1 370	672	2.09	2.09	655.0	321.3	1 370	—
Livingston County (part)	3 942	1 749	3.48	3.48	1 134.0	503.1	3 942	—
Avon town (part)	3 942	1 749	3.48	3.48	1 134.0	503.1	3 942	—
Avon village (part)	2 572	1 077	1.38	1.38	1 857.7	777.9	2 572	—
Avra Valley, AZ	3 481	1 268	2.80	2.80	1 243.3	452.9	3 481	—
In central place	3 481	1 268	2.80	2.80	1 243.3	452.9	3 481	—
Avra Valley CDP (part)	3 481	1 268	2.80	2.80	1 243.3	452.9	3 481	—
Pima County (part)	3 481	1 268	2.80	2.80	1 243.3	452.9	3 481	—
Marana CCD (part)	3 481	1 268	2.80	2.80	1 243.3	452.9	3 481	—
Avra Valley CDP (part)	3 481	1 268	2.80	2.80	1 243.3	452.9	3 481	—
Bad Axe, MI	3 995	1 793	3.51	3.51	1 138.2	510.8	—	3 995
In central place	3 453	1 541	1.93	1.93	1 789.8	798.7	—	3 453
Bad Axe city (part)	3 453	1 541	1.93	1.93	1 789.8	798.7	—	3 453
Not in central place	542	252	1.58	1.58	342.9	159.4	—	542
Huron County (part)	3 995	1 793	3.51	3.51	1 138.2	510.8	—	3 995
Bad Axe city (part)	3 453	1 541	1.93	1.93	1 789.8	798.7	—	3 453
Colfax township (part)	347	169	1.28	1.28	270.0	131.5	—	347
Verona township (part)	195	83	0.30	0.30	659.5	280.7	—	195
Bainbridge, GA	11 956	5 280	10.49	10.49	1 139.3	503.1	—	11 956
In central place	10 509	4 653	8.69	8.69	1 208.8	535.2	—	10 509
Bainbridge city (part)	10 509	4 653	8.69	8.69	1 208.8	535.2	—	10 509
Not in central place	1 447	627	1.80	1.80	803.9	348.4	—	1 447
Decatur County (part)	11 956	5 280	10.49	10.49	1 139.3	503.1	—	11 956
Bainbridge CCD (part)	11 956	5 280	10.49	10.49	1 139.3	503.1	—	11 956
Bainbridge city (part)	10 509	4 653	8.69	8.69	1 208.8	535.2	—	10 509
Baker City, OR	9 605	4 342	6.16	6.10	1 574.9	711.9	—	9 605
In central place	9 532	4 293	4.35	4.35	2 191.4	986.9	—	9 532
Baker City city (part)	9 532	4 293	4.35	4.35	2 191.4	986.9	—	9 532
Not in central place	73	49	1.81	1.75	41.7	28.0	—	73
Baker County (part)	9 605	4 342	6.16	6.10	1 574.9	711.9	—	9 605
Baker City CCD (part)	9 605	4 342	6.16	6.10	1 574.9	711.9	—	9 605
Baker City city (part)	9 532	4 293	4.35	4.35	2 191.4	986.9	—	9 532
Bald Knob, AR	2 579	1 121	1.54	1.54	1 673.0	727.2	—	2 579
In central place	2 549	1 105	1.47	1.47	1 733.9	751.6	—	2 549
Bald Knob city (part)	2 549	1 105	1.47	1.47	1 733.9	751.6	—	2 549
Not in central place	30	16	0.07	0.07	420.1	224.1	—	30
White County (part)	2 579	1 121	1.54	1.54	1 673.0	727.2	—	2 579
Bald Knob township (part)	2 579	1 121	1.54	1.54	1 673.0	727.2	—	2 579
Bald Knob city (part)	2 549	1 105	1.47	1.47	1 733.9	751.6	—	2 549
Baldwin, IL	3 575	153	0.23	0.23	15 355.4	657.2	—	3 575
In central place	3 575	153	0.23	0.23	15 355.4	657.2	—	3 575
Baldwin village (part)	3 575	153	0.23	0.23	15 355.4	657.2	—	3 575
Randolph County (part)	3 575	153	0.23	0.23	15 355.4	657.2	—	3 575
Baldwin precinct (part)	3 575	153	0.23	0.23	15 355.4	657.2	—	3 575
Baldwin village (part)	3 575	153	0.23	0.23	15 355.4	657.2	—	3 575
Baldwin, WI	3 867	1 593	4.40	4.40	877.9	361.6	3 867	—
In central place	2 654	1 139	1.72	1.72	1 540.2	661.0	2 654	—
Baldwin village (part)	2 654	1 139	1.72	1.72	1 540.2	661.0	2 654	—
Not in central place	1 213	454	2.68	2.68	452.3	169.3	1 213	—
St. Croix County (part)	3 867	1 593	4.40	4.40	877.9	361.6	3 867	—
Baldwin village (part)	2 654	1 139	1.72	1.72	1 540.2	661.0	2 654	—
Baldwin town (part)	48	15	0.31	0.31	156.2	48.8	48	—
Hammond village (part)	1 095	415	0.57	0.57	1 931.3	732.0	1 095	—
Hammond town (part)	70	24	1.81	1.81	38.7	13.3	70	—
Baldwin City, KS	3 341	1 158	2.37	2.37	1 412.4	489.5	3 341	—
In central place	3 283	1 135	1.61	1.61	2 037.7	704.5	3 283	—
Baldwin City city (part)	3 283	1 135	1.61	1.61	2 037.7	704.5	3 283	—
Not in central place	58	23	0.75	0.75	76.9	30.5	58	—
Douglas County (part)	3 341	1 158	2.37	2.37	1 412.4	489.5	3 341	—
Palmyra township (part)	3 341	1 158	2.37	2.37	1 412.4	489.5	3 341	—
Baldwin City city (part)	3 283	1 135	1.61	1.61	2 037.7	704.5	3 283	—

Table 36. **Population, Housing Units, Area Measurements, Density, and Inside and Outside Metropolitan Area for Urban Areas: 2000—Con.**

[Density computed using land area. For information on nonsampling error and definitions, see text]

United States Urbanized Area Urban Cluster Puerto Rico			Area measurements in square miles		Average per square mile		Population	
	Population	Housing units	Total area	Land area	Population	Housing units	Inside metropolitan area	Outside metropolitan area
URBAN CLUSTER—Con.								
Total (3,158 urban clusters)—Con.								
Ballinger, TX	4 345	1 914	3.57	3.57	1 216.1	535.7	—	4 345
In central place	4 170	1 831	2.31	2.31	1 803.2	791.8	—	4 170
Ballinger city (part)	4 170	1 831	2.31	2.31	1 803.2	791.8	—	4 170
Not in central place	175	83	1.26	1.26	138.9	65.9	—	175
Runnels County (part)	4 345	1 914	3.57	3.57	1 216.1	535.7	—	4 345
Ballinger CCD (part)	4 345	1 914	3.57	3.57	1 216.1	535.7	—	4 345
Ballinger city (part)	4 170	1 831	2.31	2.31	1 803.2	791.8	—	4 170
Baltimore, OH	3 342	1 388	2.43	2.43	1 377.4	572.1	3 342	—
In central place	2 772	1 171	1.32	1.32	2 101.3	887.7	2 772	—
Baltimore village (part)	2 772	1 171	1.32	1.32	2 101.3	887.7	2 772	—
Not in central place	570	217	1.11	1.11	514.9	196.0	570	—
Fairfield County (part)	3 342	1 388	2.43	2.43	1 377.4	572.1	3 342	—
Liberty township (part)	2 773	1 172	1.34	1.34	2 071.6	875.5	2 773	—
Baltimore village (part)	2 769	1 170	1.32	1.32	2 100.2	887.4	2 769	—
Walnut township (part)	569	216	1.09	1.09	523.1	198.6	569	—
Baltimore village (part)	3	1	—	—	4 089.5	1 363.2	3	—
Thurston village (part)	555	209	0.22	0.22	2 524.7	950.7	555	—
Bamberg, SC	3 680	1 509	2.70	2.69	1 366.5	560.3	—	3 680
In central place	3 442	1 414	2.48	2.48	1 389.0	570.6	—	3 442
Bamberg town (part)	3 442	1 414	2.48	2.48	1 389.0	570.6	—	3 442
Not in central place	238	95	0.22	0.22	1 106.9	441.8	—	238
Bamberg County (part)	3 680	1 509	2.70	2.69	1 366.5	560.3	—	3 680
Bamberg CCD (part)	3 680	1 509	2.70	2.69	1 366.5	560.3	—	3 680
Bamberg town (part)	3 442	1 414	2.48	2.48	1 389.0	570.6	—	3 442
Bandon, OR	2 732	1 469	1.82	1.82	1 498.8	805.9	—	2 732
In central place	2 620	1 418	1.66	1.66	1 575.3	852.6	—	2 620
Bandon city (part)	2 620	1 418	1.66	1.66	1 575.3	852.6	—	2 620
Not in central place	112	51	0.16	0.16	701.8	319.6	—	112
Coos County (part)	2 732	1 469	1.82	1.82	1 498.8	805.9	—	2 732
Bandon CCD (part)	2 732	1 469	1.82	1.82	1 498.8	805.9	—	2 732
Bandon city (part)	2 620	1 418	1.66	1.66	1 575.3	852.6	—	2 620
Banta (Deuel Vocational Institution), CA	3 899	27	5.17	5.17	754.0	5.2	3 899	—
Not in central place	3 899	27	5.17	5.17	754.0	5.2	3 899	—
San Joaquin County (part)	3 899	27	5.17	5.17	754.0	5.2	3 899	—
Tracy CCD (part)	3 899	27	5.17	5.17	754.0	5.2	3 899	—
Baraboo, WI	11 780	5 130	4.73	4.73	2 491.4	1 085.0	—	11 780
In central place	10 453	4 594	3.73	3.73	2 804.5	1 232.6	—	10 453
Baraboo city (part)	10 453	4 594	3.73	3.73	2 804.5	1 232.6	—	10 453
Not in central place	1 327	536	1.00	1.00	1 325.5	535.4	—	1 327
Sauk County (part)	11 780	5 130	4.73	4.73	2 491.4	1 085.0	—	11 780
Baraboo city (part)	10 453	4 594	3.73	3.73	2 804.5	1 232.6	—	10 453
Baraboo town (part)	152	68	0.57	0.57	265.8	118.9	—	152
West Baraboo village (part)	1 175	468	0.43	0.43	2 737.2	1 090.2	—	1 175
Barbourville, KY	4 941	2 305	3.33	3.33	1 483.2	691.9	—	4 941
In central place	3 471	1 578	2.23	2.23	1 555.6	707.2	—	3 471
Barbourville city (part)	3 471	1 578	2.23	2.23	1 555.6	707.2	—	3 471
Not in central place	1 470	727	1.10	1.10	1 336.4	660.9	—	1 470
Knox County (part)	4 941	2 305	3.33	3.33	1 483.2	691.9	—	4 941
Barbourville CCD (part)	4 941	2 305	3.33	3.33	1 483.2	691.9	—	4 941
Barbourville city (part)	3 471	1 578	2.23	2.23	1 555.6	707.2	—	3 471
Bardstown, KY	13 794	5 739	10.20	10.17	1 356.6	564.4	—	13 794
In central place	10 146	4 394	5.27	5.24	1 937.1	838.9	—	10 146
Bardstown city (part)	10 146	4 394	5.27	5.24	1 937.1	838.9	—	10 146
Not in central place	3 648	1 345	4.93	4.93	739.9	272.8	—	3 648
Nelson County (part)	13 794	5 739	10.20	10.17	1 356.6	564.4	—	13 794
Bardstown CCD (part)	12 299	5 259	7.96	7.92	1 552.0	663.6	—	12 299
Bardstown city (part)	10 146	4 394	5.27	5.24	1 937.1	838.9	—	10 146
Coxs Creek CCD (part)	1 495	480	2.24	2.24	666.4	214.0	—	1 495
Bar Harbor, ME	2 535	1 443	1.39	1.39	1 825.3	1 039.0	—	2 535
In central place	2 535	1 443	1.39	1.39	1 825.3	1 039.0	—	2 535
Bar Harbor CDP (part)	2 535	1 443	1.39	1.39	1 825.3	1 039.0	—	2 535
Hancock County (part)	2 535	1 443	1.39	1.39	1 825.3	1 039.0	—	2 535
Bar Harbor town (part)	2 535	1 443	1.39	1.39	1 825.3	1 039.0	—	2 535
Bar Harbor CDP (part)	2 535	1 443	1.39	1.39	1 825.3	1 039.0	—	2 535
Barnesville, GA	6 729	2 565	6.43	6.41	1 050.3	400.4	—	6 729
In central place	5 773	2 171	3.96	3.95	1 462.4	550.0	—	5 773
Barnesville city (part)	5 773	2 171	3.96	3.95	1 462.4	550.0	—	5 773
Not in central place	956	394	2.47	2.46	388.8	160.2	—	956
Lamar County (part)	6 729	2 565	6.43	6.41	1 050.3	400.4	—	6 729
Barnesville CCD (part)	6 297	2 402	5.67	5.65	1 114.2	425.0	—	6 297
Aldora town	98	45	0.33	0.33	298.1	136.9	—	98
Barnesville city (part)	5 773	2 171	3.96	3.95	1 462.4	550.0	—	5 773
Milner CCD (part)	432	163	0.75	0.75	572.3	216.0	—	432
Milner city (part)	250	86	0.25	0.25	1 005.7	346.0	—	250

Table 36. **Population, Housing Units, Area Measurements, Density, and Inside and Outside Metropolitan Area for Urban Areas: 2000—Con.**

[Density computed using land area. For information on nonsampling error and definitions, see text]

United States Urbanized Area Urban Cluster Puerto Rico			Area measurements in square miles		Average per square mile		Population	
	Population	Housing units	Total area	Land area	Population	Housing units	Inside metropolitan area	Outside metropolitan area
URBAN CLUSTER—Con.								
Total (3,158 urban clusters)—Con.								
Barnesville, OH	4 273	1 980	3.11	3.09	1 383.2	640.9	4 273	—
In central place	4 151	1 933	1.68	1.68	2 470.4	1 150.4	4 151	—
Barnesville village (part)	4 151	1 933	1.68	1.68	2 470.4	1 150.4	4 151	—
Not in central place	122	47	1.42	1.41	86.6	33.4	122	—
Belmont County (part)	4 273	1 980	3.11	3.09	1 383.2	640.9	4 273	—
Warren township (part)	4 273	1 980	3.11	3.09	1 383.2	640.9	4 273	—
Barnesville village (part)	4 151	1 933	1.68	1.68	2 470.4	1 150.4	4 151	—
Barnwell, SC	3 413	1 609	2.88	2.88	1 185.7	559.0	—	3 413
In central place	3 378	1 594	2.82	2.82	1 199.4	566.0	—	3 378
Barnwell city (part)	3 378	1 594	2.82	2.82	1 199.4	566.0	—	3 378
Not in central place	35	15	0.06	0.06	563.6	241.5	—	35
Barnwell County (part)	3 413	1 609	2.88	2.88	1 185.7	559.0	—	3 413
Barnwell CCD (part)	3 413	1 609	2.88	2.88	1 185.7	559.0	—	3 413
Barnwell city (part)	3 378	1 594	2.82	2.82	1 199.4	566.0	—	3 378
Barre—Montpelier, VT	22 022	10 381	17.79	17.79	1 237.9	583.5	—	22 022
In central place	16 859	8 198	11.33	11.33	1 488.5	723.8	—	16 859
Barre city	9 291	4 477	4.02	4.02	2 309.4	1 112.8	—	9 291
Montpelier city (part)	7 568	3 721	7.30	7.30	1 036.2	509.5	—	7 568
Not in central place	5 163	2 183	6.46	6.46	798.8	337.7	—	5 163
Orange County (part)	602	264	0.83	0.83	724.0	317.5	—	602
Williamstown town (part)	602	264	0.83	0.83	724.0	317.5	—	602
Washington County (part)	21 420	10 117	16.96	16.96	1 263.1	596.6	—	21 420
Barre city	9 291	4 477	4.02	4.02	2 309.4	1 112.8	—	9 291
Barre town (part)	3 996	1 661	4.71	4.71	849.0	352.9	—	3 996
Graniteville-East Barre CDP (part)	905	386	0.96	0.96	946.7	403.8	—	905
South Barre CDP (part)	1 092	487	1.66	1.66	658.7	293.7	—	1 092
Berlin town (part)	565	258	0.93	0.93	610.6	278.8	—	565
Montpelier city (part)	7 568	3 721	7.30	7.30	1 036.2	509.5	—	7 568
Barron, WI	3 158	1 406	1.72	1.71	1 851.5	824.3	—	3 158
In central place	3 158	1 406	1.72	1.71	1 851.5	824.3	—	3 158
Barron city (part)	3 158	1 406	1.72	1.71	1 851.5	824.3	—	3 158
Barron County (part)	3 158	1 406	1.72	1.71	1 851.5	824.3	—	3 158
Barron city (part)	3 158	1 406	1.72	1.71	1 851.5	824.3	—	3 158
Barrow, AK	4 322	1 512	11.34	10.48	412.5	144.3	—	4 322
In central place	4 322	1 512	11.34	10.48	412.5	144.3	—	4 322
Barrow city (part)	4 322	1 512	11.34	10.48	412.5	144.3	—	4 322
North Slope Borough (part)	4 322	1 512	11.34	10.48	412.5	144.3	—	4 322
North Slope census subarea (part)	4 322	1 512	11.34	10.48	412.5	144.3	—	4 322
Barrow city (part)	4 322	1 512	11.34	10.48	412.5	144.3	—	4 322
Barstow, CA	28 234	11 856	15.06	15.06	1 874.8	787.3	28 234	—
In central place	20 814	9 010	9.15	9.15	2 275.6	985.1	20 814	—
Barstow city (part)	20 814	9 010	9.15	9.15	2 275.6	985.1	20 814	—
Not in central place	7 420	2 846	5.91	5.91	1 254.8	481.3	7 420	—
San Bernardino County (part)	28 234	11 856	15.06	15.06	1 874.8	787.3	28 234	—
Barstow-Victorville CCD (part)	28 234	11 856	15.06	15.06	1 874.8	787.3	28 234	—
Barstow city (part)	20 814	9 010	9.15	9.15	2 275.6	985.1	20 814	—
Lenwood CDP (part)	2 823	1 117	1.21	1.21	2 328.7	921.4	2 823	—
Nebo Center CDP (part)	1 127	377	1.15	1.15	984.2	329.2	1 127	—
Bartlesville, OK	38 541	17 858	25.30	25.29	1 524.2	706.2	88	38 453
In central place	34 639	16 045	18.71	18.70	1 852.4	858.0	—	34 639
Bartlesville city (part)	34 639	16 045	18.71	18.70	1 852.4	858.0	—	34 639
Not in central place	3 902	1 813	6.59	6.59	592.5	275.3	88	3 814
Osage County (part)	88	48	0.11	0.11	799.8	436.3	88	—
Pawhuska CCD (part)	88	48	0.11	0.11	799.8	436.3	88	—
Washington County (part)	38 453	17 810	25.19	25.18	1 527.4	707.4	—	38 453
Bartlesville CCD (part)	38 453	17 810	25.19	25.18	1 527.4	707.4	—	38 453
Bartlesville city (part)	34 639	16 045	18.71	18.70	1 852.4	858.0	—	34 639
Dewey city (part)	3 168	1 445	1.43	1.43	2 216.7	1 011.1	—	3 168
Bartlett, TX	2 584	607	0.92	0.92	2 821.5	662.8	2 584	—
In central place	1 564	594	0.75	0.75	2 092.7	794.8	1 564	—
Bartlett city (part)	1 564	594	0.75	0.75	2 092.7	794.8	1 564	—
Not in central place	1 020	13	0.17	0.17	6 055.5	77.2	1 020	—
Bell County (part)	809	297	0.35	0.35	2 297.8	843.6	809	—
South Bell CCD (part)	809	297	0.35	0.35	2 297.8	843.6	809	—
Bartlett city (part)	800	293	0.35	0.35	2 291.3	839.2	800	—
Williamson County (part)	1 775	310	0.56	0.56	3 148.6	549.9	1 775	—
Granger CCD (part)	1 775	310	0.56	0.56	3 148.6	549.9	1 775	—
Bartlett city (part)	764	301	0.40	0.40	1 918.5	755.9	764	—
Bartow, FL	15 268	6 070	7.98	7.87	1 940.1	771.3	15 268	—
In central place	15 050	5 989	6.95	6.84	2 201.6	876.1	15 050	—
Bartow city (part)	15 050	5 989	6.95	6.84	2 201.6	876.1	15 050	—
Not in central place	218	81	1.03	1.03	210.9	78.4	218	—
Polk County (part)	15 268	6 070	7.98	7.87	1 940.1	771.3	15 268	—
Bartow CCD (part)	15 268	6 070	7.98	7.87	1 940.1	771.3	15 268	—
Bartow city (part)	15 050	5 989	6.95	6.84	2 201.6	876.1	15 050	—

Table 36. **Population, Housing Units, Area Measurements, Density, and Inside and Outside Metropolitan Area for Urban Areas: 2000—Con.**

[Density computed using land area. For information on nonsampling error and definitions, see text]

United States Urbanized Area Urban Cluster Puerto Rico			Area measurements in square miles		Average per square mile		Population	
	Population	Housing units	Total area	Land area	Population	Housing units	Inside metropolitan area	Outside metropolitan area
URBAN CLUSTER—Con.								
Total (3,158 urban clusters)—Con.								
Basalt, CO	6 325	2 356	3.82	3.79	1 670.4	622.2	—	6 325
In central place	2 605	1 158	1.18	1.17	2 233.5	992.8	—	2 605
Basalt town (part)	2 605	1 158	1.18	1.17	2 233.5	992.8	—	2 605
Not in central place	3 720	1 198	2.63	2.62	1 419.8	457.2	—	3 720
Eagle County (part)	5 511	2 016	3.62	3.59	1 533.5	561.0	—	5 511
Basalt CCD (part)	5 511	2 016	3.62	3.59	1 533.5	561.0	—	5 511
Basalt town (part)	1 946	860	1.01	1.00	1 953.3	863.2	—	1 946
El Jebel CDP (part)	3 375	1 104	2.12	2.11	1 598.1	522.7	—	3 375
Pitkin County (part)	814	340	0.19	0.19	4 223.4	1 764.1	—	814
Snowmass Village CCD (part)	814	340	0.19	0.19	4 223.4	1 764.1	—	814
Basalt town (part)	659	298	0.17	0.17	3 874.2	1 751.9	—	659
Bastrop, LA	16 077	6 469	10.38	10.34	1 555.1	625.8	—	16 077
In central place	12 808	5 210	6.63	6.63	1 931.0	785.5	—	12 808
Bastrop city (part)	12 808	5 210	6.63	6.63	1 931.0	785.5	—	12 808
Not in central place	3 269	1 259	3.75	3.71	882.3	339.8	—	3 269
Morehouse Parish (part)	16 077	6 469	10.38	10.34	1 555.1	625.8	—	16 077
District 1 (part)	46	14	0.02	0.02	1 990.0	605.6	—	46
District 3 (part)	1 768	705	1.57	1.57	1 128.5	450.0	—	1 768
Bastrop city (part)	43	15	0.02	0.02	2 704.0	943.3	—	43
District 4 (part)	1 493	601	1.55	1.55	962.6	387.5	—	1 493
Bastrop city (part)	828	353	0.57	0.57	1 464.5	624.3	—	828
District 5 (part)	4 548	1 966	2.59	2.59	1 756.0	759.1	—	4 548
Bastrop city (part)	4 548	1 966	2.59	2.59	1 756.0	759.1	—	4 548
District 6 (part)	3 807	1 528	2.12	2.12	1 798.9	722.0	—	3 807
Bastrop city (part)	3 807	1 528	2.12	2.12	1 798.9	722.0	—	3 807
District 7 (part)	4 415	1 655	2.53	2.49	1 772.5	664.4	—	4 415
Bastrop city (part)	3 582	1 348	1.35	1.35	2 662.7	1 002.1	—	3 582
Bastrop, TX	8 631	3 051	8.25	8.25	1 046.5	369.9	8 631	—
In central place	4 641	2 041	3.33	3.32	1 397.9	614.8	4 641	—
Bastrop city (part)	4 641	2 041	3.33	3.32	1 397.9	614.8	4 641	—
Not in central place	3 990	1 010	4.93	4.93	809.7	205.0	3 990	—
Bastrop County (part)	8 631	3 051	8.25	8.25	1 046.5	369.9	8 631	—
Bastrop CCD (part)	8 305	2 866	8.01	8.01	1 037.2	357.9	8 305	—
Bastrop city (part)	4 359	1 894	3.15	3.14	1 386.9	602.6	4 359	—
Camp Swift CDP (part)	2 474	406	2.32	2.32	1 065.5	174.8	2 474	—
Cedar Creek-Red Rock CCD (part)	326	185	0.24	0.24	1 355.3	769.1	326	—
Bastrop city (part)	282	147	0.18	0.18	1 595.0	831.4	282	—
Batavia, NY	17 163	7 376	6.37	6.31	2 720.8	1 169.3	17 163	—
In central place	16 256	6 924	5.25	5.19	3 133.9	1 334.8	16 256	—
Batavia city	16 256	6 924	5.25	5.19	3 133.9	1 334.8	16 256	—
Not in central place	907	452	1.12	1.12	809.1	403.2	907	—
Genesee County (part)	17 163	7 376	6.37	6.31	2 720.8	1 169.3	17 163	—
Batavia city	16 256	6 924	5.25	5.19	3 133.9	1 334.8	16 256	—
Batavia town (part)	907	452	1.12	1.12	809.1	403.2	907	—
Batesburg-Leesville, SC	5 090	2 258	4.73	4.71	1 079.8	479.0	4 703	387
In central place	5 025	2 228	4.63	4.62	1 088.5	482.6	4 638	387
Batesburg-Leesville town (part)	5 025	2 228	4.63	4.62	1 088.5	482.6	4 638	387
Not in central place	65	30	0.10	0.10	668.3	308.5	65	—
Lexington County (part)	4 703	2 102	4.34	4.33	1 086.9	485.8	4 703	—
Batesburg-Leesville CCD (part)	4 703	2 102	4.34	4.33	1 086.9	485.8	4 703	—
Batesburg-Leesville town (part)	4 638	2 072	4.24	4.23	1 096.5	489.9	4 638	—
Saluda County (part)	387	156	0.39	0.39	1 000.7	403.4	—	387
Batesburg-Leesville CCD (part)	387	156	0.39	0.39	1 000.7	403.4	—	387
Batesburg-Leesville town (part)	387	156	0.39	0.39	1 000.7	403.4	—	387
Batesville, AR	10 578	4 663	9.01	9.01	1 174.4	517.7	—	10 578
In central place	8 539	3 790	5.62	5.62	1 518.8	674.1	—	8 539
Batesville city (part)	8 539	3 790	5.62	5.62	1 518.8	674.1	—	8 539
Not in central place	2 039	873	3.39	3.39	602.3	257.9	—	2 039
Independence County (part)	10 578	4 663	9.01	9.01	1 174.4	517.7	—	10 578
Ashley township (part)	412	178	0.34	0.34	1 220.4	527.3	—	412
McHue township (part)	1 482	616	2.04	2.04	725.9	301.7	—	1 482
Batesville city (part)	—	—	0.06	0.06	—	—	—	—
Moorefield township (part)	570	222	0.76	0.76	752.7	293.1	—	570
Batesville city (part)	554	215	0.74	0.74	747.1	289.9	—	554
Ruddell township (part)	8 114	3 647	5.87	5.87	1 382.0	621.2	—	8 114
Batesville city (part)	7 985	3 575	4.82	4.82	1 657.9	742.3	—	7 985
Batesville, IN	6 924	2 650	5.63	5.58	1 240.2	474.7	—	6 924
In central place	5 816	2 258	4.13	4.09	1 422.8	552.4	—	5 816
Batesville city (part)	5 816	2 258	4.13	4.09	1 422.8	552.4	—	5 816
Not in central place	1 108	392	1.49	1.49	741.1	262.2	—	1 108
Franklin County (part)	2 064	721	2.33	2.33	887.6	310.0	—	2 064
Ray township (part)	2 064	721	2.33	2.33	887.6	310.0	—	2 064
Batesville city (part)	1 231	428	1.08	1.08	1 143.0	397.4	—	1 231
Oldenburg town	647	228	0.42	0.42	1 554.2	547.7	—	647
Ripley County (part)	4 860	1 929	3.30	3.26	1 492.0	592.2	—	4 860
Adams township (part)	1 150	417	0.97	0.97	1 185.7	429.9	—	1 150
Batesville city (part)	919	330	0.84	0.84	1 090.0	391.4	—	919
Laughery township (part)	3 710	1 512	2.33	2.29	1 621.9	661.0	—	3 710
Batesville city (part)	3 666	1 500	2.21	2.17	1 691.2	692.0	—	3 666

Table 36. **Population, Housing Units, Area Measurements, Density, and Inside and Outside Metropolitan Area for Urban Areas: 2000—Con.**

[Density computed using land area. For information on nonsampling error and definitions, see text]

United States Urbanized Area Urban Cluster Puerto Rico			Area measurements in square miles		Average per square mile		Population	
	Population	Housing units	Total area	Land area	Population	Housing units	Inside metropolitan area	Outside metropolitan area
URBAN CLUSTER—Con.								
Total (3,158 urban clusters)—Con.								
Batesville, MS	6 768	2 538	4.51	4.51	1 499.5	562.3	—	6 768
In central place	6 228	2 345	3.71	3.71	1 680.5	632.7	—	6 228
Batesville city (part)	6 228	2 345	3.71	3.71	1 680.5	632.7	—	6 228
Not in central place	540	193	0.81	0.81	668.7	239.0	—	540
Panola County (part)	6 768	2 538	4.51	4.51	1 499.5	562.3	—	6 768
District 3 (part)	1 327	394	1.67	1.67	794.0	235.7	—	1 327
Batesville city (part)	787	201	0.86	0.86	911.0	232.7	—	787
Courtland town (part)	319	117	0.51	0.51	624.3	229.0	—	319
District 4 (part)	1 200	482	0.68	0.68	1 755.0	704.9	—	1 200
Batesville city (part)	1 200	482	0.68	0.68	1 755.0	704.9	—	1 200
District 5 (part)	4 241	1 662	2.16	2.16	1 964.8	770.0	—	4 241
Batesville city (part)	4 241	1 662	2.16	2.16	1 964.8	770.0	—	4 241
Bath, ME	31 870	13 633	27.25	26.93	1 183.4	506.2	—	31 870
In central place	8 764	4 146	4.58	4.58	1 911.7	904.4	—	8 764
Bath city (part)	8 764	4 146	4.58	4.58	1 911.7	904.4	—	8 764
Not in central place	23 106	9 487	22.67	22.35	1 033.9	424.5	—	23 106
Cumberland County (part)	17 381	7 095	17.55	17.32	1 003.6	409.7	—	17 381
Brunswick town (part)	17 381	7 095	17.55	17.32	1 003.6	409.7	—	17 381
Brunswick CDP (part)	14 167	5 899	9.96	9.72	1 457.0	606.7	—	14 167
Brunswick Station CDP	1 511	383	3.78	3.78	399.5	101.3	—	1 511
Sagadahoc County (part)	14 489	6 538	9.70	9.61	1 507.3	680.2	—	14 489
Arrowsic town (part)	19	14	0.02	0.02	953.7	702.7	—	19
Bath city (part)	8 764	4 146	4.58	4.58	1 911.7	904.4	—	8 764
Phippsburg town (part)	26	11	0.03	0.03	1 028.3	435.0	—	26
Topsham town (part)	5 130	2 091	4.11	4.11	1 247.4	508.4	—	5 130
Topsham CDP (part)	4 345	1 797	3.14	3.14	1 385.1	572.8	—	4 345
West Bath town (part)	342	184	0.75	0.66	517.2	278.2	—	342
Woolwich town (part)	208	92	0.21	0.21	995.1	440.1	—	208
Bath, NY	7 473	3 361	5.20	5.13	1 457.9	655.7	—	7 473
In central place	5 596	2 803	2.34	2.34	2 386.7	1 195.5	—	5 596
Bath village (part)	5 596	2 803	2.34	2.34	2 386.7	1 195.5	—	5 596
Not in central place	1 877	558	2.86	2.78	674.9	200.6	—	1 877
Steuben County (part)	7 473	3 361	5.20	5.13	1 457.9	655.7	—	7 473
Bath town (part)	7 188	3 300	4.71	4.63	1 552.3	712.6	—	7 188
Bath village (part)	5 596	2 803	2.34	2.34	2 386.7	1 195.5	—	5 596
Urbana town (part)	285	61	0.50	0.50	575.5	123.2	—	285
Battlement Mesa, CO	4 256	1 933	2.35	2.35	1 811.3	822.7	—	4 256
In central place	3 261	1 525	1.84	1.84	1 775.4	830.3	—	3 261
Battlement Mesa CDP (part)	3 261	1 525	1.84	1.84	1 775.4	830.3	—	3 261
Not in central place	995	408	0.51	0.51	1 940.1	795.5	—	995
Garfield County (part)	4 256	1 933	2.35	2.35	1 811.3	822.7	—	4 256
Grand Valley CCD (part)	4 256	1 933	2.35	2.35	1 811.3	822.7	—	4 256
Battlement Mesa CDP (part)	3 261	1 525	1.84	1.84	1 775.4	830.3	—	3 261
Parachute town (part)	995	408	0.51	0.51	1 940.1	795.5	—	995
Battle Mountain, NV	3 723	1 759	1.89	1.88	1 975.4	933.3	—	3 723
In central place	2 871	1 455	1.59	1.59	1 811.0	917.8	—	2 871
Battle Mountain CDP (part)	2 871	1 455	1.59	1.59	1 811.0	917.8	—	2 871
Not in central place	852	304	0.30	0.30	2 845.7	1 015.4	—	852
Lander County (part)	3 723	1 759	1.89	1.88	1 975.4	933.3	—	3 723
Battle Mountain CCD (part)	3 723	1 759	1.89	1.88	1 975.4	933.3	—	3 723
Battle Mountain CDP (part)	2 871	1 455	1.59	1.59	1 811.0	917.8	—	2 871
Baxley, GA	5 204	2 315	5.57	5.57	934.3	415.6	—	5 204
In central place	3 983	1 792	4.26	4.26	935.2	420.8	—	3 983
Baxley city (part)	3 983	1 792	4.26	4.26	935.2	420.8	—	3 983
Not in central place	1 221	523	1.31	1.31	931.3	398.9	—	1 221
Appling County (part)	5 204	2 315	5.57	5.57	934.3	415.6	—	5 204
Baxley CCD (part)	5 204	2 315	5.57	5.57	934.3	415.6	—	5 204
Baxley city (part)	3 983	1 792	4.26	4.26	935.2	420.8	—	3 983
Baxter Springs, KS	4 652	2 121	3.28	3.28	1 417.3	646.2	—	4 652
In central place	4 561	2 085	2.61	2.61	1 744.2	797.4	—	4 561
Baxter Springs city (part)	4 561	2 085	2.61	2.61	1 744.2	797.4	—	4 561
Not in central place	91	36	0.67	0.67	136.3	53.9	—	91
Cherokee County (part)	4 652	2 121	3.28	3.28	1 417.3	646.2	—	4 652
Baxter Springs city (part)	4 561	2 085	2.61	2.61	1 744.2	797.4	—	4 561
Garden township (part)	52	20	0.29	0.29	181.9	69.9	—	52
Spring Valley township (part)	39	16	0.38	0.38	102.2	41.9	—	39
Bayard, NM	5 951	2 481	5.19	5.19	1 147.3	478.3	—	5 951
In central place	2 533	1 099	0.78	0.78	3 240.0	1 405.8	—	2 533
Bayard city (part)	2 533	1 099	0.78	0.78	3 240.0	1 405.8	—	2 533
Not in central place	3 418	1 382	4.41	4.41	775.9	313.7	—	3 418
Grant County (part)	5 951	2 481	5.19	5.19	1 147.3	478.3	—	5 951
Bayard-Santa Rita CCD (part)	3 030	1 230	1.69	1.69	1 794.7	728.5	—	3 030
Bayard city (part)	2 533	1 099	0.78	0.78	3 240.0	1 405.8	—	2 533
Santa Clara CCD (part)	2 710	1 156	3.19	3.19	849.0	362.1	—	2 710
Santa Clara village (part)	1 941	820	0.91	0.91	2 129.5	899.6	—	1 941
Silver City CCD (part)	211	95	0.31	0.31	688.3	309.9	—	211

Table 36. Population, Housing Units, Area Measurements, Density, and Inside and Outside Metropolitan Area for Urban Areas: 2000—Con.

[Density computed using land area. For information on nonsampling error and definitions, see text]

United States Urbanized Area Urban Cluster Puerto Rico			Area measurements in square miles		Average per square mile		Population	
	Population	Housing units	Total area	Land area	Population	Housing units	Inside metropolitan area	Outside metropolitan area
URBAN CLUSTER—Con.								
Total (3,158 urban clusters)—Con.								
Bay City, TX	19 708	8 496	9.44	9.43	2 089.4	900.7	—	19 708
In central place	18 435	7 993	7.05	7.04	2 618.0	1 135.1	—	18 435
Bay City city (part)	18 435	7 993	7.05	7.04	2 618.0	1 135.1	—	18 435
Not in central place	1 273	503	2.39	2.39	532.5	210.4	—	1 273
Matagorda County (part)	19 708	8 496	9.44	9.43	2 089.4	900.7	—	19 708
Bay City CCD (part)	19 708	8 496	9.44	9.43	2 089.4	900.7	—	19 708
Bay City city (part)	18 435	7 993	7.05	7.04	2 618.0	1 135.1	—	18 435
Van Vleck CDP (part)	1 017	441	1.00	1.00	1 021.7	443.0	—	1 017
Bay Minette, AL	7 718	2 941	6.66	6.66	1 158.8	441.6	7 718	—
In central place	7 402	2 826	5.74	5.74	1 290.1	492.6	7 402	—
Bay Minette city (part)	7 402	2 826	5.74	5.74	1 290.1	492.6	7 402	—
Not in central place	316	115	0.92	0.92	342.3	126.6	316	—
Baldwin County (part)	7 718	2 941	6.66	6.66	1 158.8	441.6	7 718	—
Bay Minette CCD (part)	7 718	2 941	6.66	6.66	1 158.8	441.6	7 718	—
Bay Minette city (part)	7 402	2 826	5.74	5.74	1 290.1	492.6	7 402	—
Beale AFB, CA	5 112	1 661	4.04	4.04	1 265.3	411.1	5 112	—
In central place	5 112	1 661	4.04	4.04	1 265.3	411.1	5 112	—
Beale AFB CDP (part)	5 112	1 661	4.04	4.04	1 265.3	411.1	5 112	—
Yuba County (part)	5 112	1 661	4.04	4.04	1 265.3	411.1	5 112	—
Linda Rural CCD (part)	5 112	1 661	4.04	4.04	1 265.3	411.1	5 112	—
Beale AFB CDP (part)	5 112	1 661	4.04	4.04	1 265.3	411.1	5 112	—
Beardstown, IL	6 133	2 496	2.84	2.74	2 240.9	912.0	—	6 133
In central place	5 751	2 329	1.47	1.42	4 049.2	1 639.8	—	5 751
Beardstown city (part)	5 751	2 329	1.47	1.42	4 049.2	1 639.8	—	5 751
Not in central place	382	167	1.37	1.32	290.1	126.8	—	382
Cass County (part)	6 133	2 496	2.84	2.74	2 240.9	912.0	—	6 133
Beardstown township (part)	6 133	2 496	2.84	2.74	2 240.9	912.0	—	6 133
Beardstown city (part)	5 751	2 329	1.47	1.42	4 049.2	1 639.8	—	5 751
Beatrice, NE	12 982	5 807	6.69	6.69	1 939.2	867.4	—	12 982
In central place	12 387	5 762	5.28	5.28	2 343.9	1 090.3	—	12 387
Beatrice city (part)	12 387	5 762	5.28	5.28	2 343.9	1 090.3	—	12 387
Not in central place	595	45	1.41	1.41	422.1	31.9	—	595
Gage County (part)	12 982	5 807	6.69	6.69	1 939.2	867.4	—	12 982
Beatrice city (part)	12 387	5 762	5.28	5.28	2 343.9	1 090.3	—	12 387
Midland township (part)	432	16	0.87	0.87	497.3	18.4	—	432
Riverside township (part)	163	29	0.54	0.54	301.3	53.6	—	163
Beaufort, SC	46 227	16 036	60.31	60.26	767.1	266.1	—	46 227
In central place	12 934	5 063	16.75	16.75	772.4	302.4	—	12 934
Beaufort city (part)	12 934	5 063	16.75	16.75	772.4	302.4	—	12 934
Not in central place	33 293	10 973	43.56	43.52	765.1	252.2	—	33 293
Beaufort County (part)	46 227	16 036	60.31	60.26	767.1	266.1	—	46 227
Beaufort-Port Royal CCD (part)	40 476	13 770	54.52	54.48	743.0	252.8	—	40 476
Beaufort city (part)	12 854	5 035	16.67	16.67	771.0	302.0	—	12 854
Burton CDP (part)	7 180	2 690	11.04	11.04	650.7	243.8	—	7 180
Laurel Bay CDP (part)	6 400	1 878	3.85	3.85	1 662.0	487.7	—	6 400
Parris Island CDP (part)	4 841	358	10.85	10.82	447.3	33.1	—	4 841
Port Royal town (part)	3 950	1 792	3.62	3.60	1 097.6	498.0	—	3 950
Shell Point CDP (part)	2 463	937	3.18	3.18	774.8	294.8	—	2 463
St. Helena CCD (part)	5 751	2 266	5.78	5.78	994.8	392.0	—	5 751
Beaufort city (part)	80	28	0.07	0.07	1 095.9	383.6	—	80
Beaver Dam, KY	5 774	2 643	4.15	4.15	1 391.3	636.8	—	5 774
In central place	3 017	1 401	2.26	2.26	1 334.0	619.5	—	3 017
Beaver Dam city (part)	3 017	1 401	2.26	2.26	1 334.0	619.5	—	3 017
Not in central place	2 757	1 242	1.89	1.89	1 459.9	657.7	—	2 757
Ohio County (part)	5 774	2 643	4.15	4.15	1 391.3	636.8	—	5 774
Beaver Dam CCD (part)	3 030	1 405	2.42	2.42	1 250.1	579.7	—	3 030
Beaver Dam city (part)	3 017	1 401	2.26	2.26	1 334.0	619.5	—	3 017
Hartford city (part)	—	—	0.04	0.04	—	—	—	—
Hartford CCD (part)	2 344	1 069	1.13	1.13	2 075.0	946.3	—	2 344
Hartford city (part)	2 344	1 069	1.13	1.13	2 075.0	946.3	—	2 344
McHenry-Rockport CCD (part)	400	169	0.60	0.60	670.3	283.2	—	400
McHenry city (part)	350	152	0.49	0.49	711.9	309.2	—	350
Beaver Dam, WI	16 565	7 290	7.30	7.30	2 267.8	998.0	—	16 565
In central place	15 169	6 685	4.97	4.97	3 055.1	1 346.4	—	15 169
Beaver Dam city (part)	15 169	6 685	4.97	4.97	3 055.1	1 346.4	—	15 169
Not in central place	1 396	605	2.34	2.34	596.7	258.6	—	1 396
Dodge County (part)	16 565	7 290	7.30	7.30	2 267.8	998.0	—	16 565
Beaver Dam city (part)	15 169	6 685	4.97	4.97	3 055.1	1 346.4	—	15 169
Beaver Dam town (part)	1 346	576	2.32	2.32	580.9	248.6	—	1 346
Trenton town (part)	50	29	0.02	0.02	2 230.9	1 293.9	—	50
Beckley, WV	46 860	21 119	40.11	40.11	1 168.4	526.6	—	46 860
In central place	17 224	8 719	8.38	8.38	2 055.7	1 040.6	—	17 224
Beckley city (part)	17 224	8 719	8.38	8.38	2 055.7	1 040.6	—	17 224
Not in central place	29 636	12 400	31.73	31.73	934.1	390.8	—	29 636

Table 36. **Population, Housing Units, Area Measurements, Density, and Inside and Outside Metropolitan Area for Urban Areas: 2000—Con.**

[Density computed using land area. For information on nonsampling error and definitions, see text]

United States Urbanized Area Urban Cluster Puerto Rico			Area measurements in square miles		Average per square mile		Population	
	Population	Housing units	Total area	Land area	Population	Housing units	Inside metropolitan area	Outside metropolitan area
URBAN CLUSTER—Con.								
Total (3,158 urban clusters)—Con.								
Beckley, WV—Con.								
Raleigh County (part)	46 860	21 119	40.11	40.11	1 168.4	526.6	—	46 860
District 1 (part)	11 906	5 395	12.47	12.47	954.7	432.6	—	11 906
Beckley city (part)	—	—	0.04	0.04	—	—	—	—
Crab Orchard CDP (part)	2 754	1 213	2.24	2.24	1 230.9	542.1	—	2 754
Lester town (part)	232	109	0.20	0.20	1 170.7	550.0	—	232
Mabscott town (part)	1 403	627	0.90	0.90	1 562.8	698.4	—	1 403
MacArthur CDP (part)	1 271	595	1.38	1.38	922.3	431.8	—	1 271
Sophia town (part)	1 301	643	0.62	0.62	2 105.1	1 040.4	—	1 301
District 2 (part)	16 486	7 726	14.72	14.72	1 119.7	524.7	—	16 486
Beckley city (part)	7 842	3 861	4.65	4.65	1 685.7	829.9	—	7 842
Bradley CDP (part)	2 210	857	3.51	3.51	629.1	244.0	—	2 210
Piney View CDP (part)	19	8	0.01	0.01	2 466.7	1 038.6	—	19
Prosperity CDP (part)	1 230	578	1.31	1.31	941.0	442.2	—	1 230
Stanaford CDP (part)	601	258	0.35	0.35	1 700.6	730.0	—	601
District 3 (part)	18 468	7 998	12.91	12.91	1 430.3	619.4	—	18 468
Beaver CDP (part)	696	363	0.51	0.51	1 362.3	710.5	—	696
Beckley city (part)	9 382	4 858	3.69	3.69	2 543.1	1 316.8	—	9 382
Daniels CDP (part)	1 261	646	0.96	0.96	1 311.5	671.9	—	1 261
Mabscott town (part)	—	—	0.01	0.01	—	—	—	—
MacArthur CDP (part)	64	32	0.06	0.06	999.5	499.8	—	64
Shady Spring CDP (part)	1 018	461	1.23	1.23	824.6	373.4	—	1 018
Stanaford CDP (part)	682	308	1.14	1.14	599.5	270.7	—	682
Bedford, IN	15 582	7 461	11.67	11.67	1 335.1	639.3	—	15 582
In central place	13 263	6 393	8.03	8.03	1 652.3	796.4	—	13 263
Bedford city (part)	13 263	6 393	8.03	8.03	1 652.3	796.4	—	13 263
Not in central place	2 319	1 068	3.64	3.64	636.4	293.1	—	2 319
Lawrence County (part)	15 582	7 461	11.67	11.67	1 335.1	639.3	—	15 582
Indian Creek township (part)	—	—	—	—	—	—	—	—
Marion township (part)	485	200	0.70	0.70	697.8	287.8	—	485
Marshall township (part)	143	64	0.20	0.20	705.7	315.8	—	143
Shawswick township (part)	14 954	7 197	10.77	10.77	1 388.4	668.2	—	14 954
Bedford city (part)	13 263	6 393	8.03	8.03	1 652.3	796.4	—	13 263
Oolitic town (part)	1 152	563	0.64	0.64	1 804.5	881.9	—	1 152
Bedford, PA	4 592	2 251	2.96	2.96	1 551.1	760.3	—	4 592
In central place	3 141	1 640	1.11	1.11	2 830.8	1 478.0	—	3 141
Bedford borough	3 141	1 640	1.11	1.11	2 830.8	1 478.0	—	3 141
Not in central place	1 451	611	1.85	1.85	783.9	330.1	—	1 451
Bedford County (part)	4 592	2 251	2.96	2.96	1 551.1	760.3	—	4 592
Bedford borough	3 141	1 640	1.11	1.11	2 830.8	1 478.0	—	3 141
Bedford township (part)	1 409	588	1.77	1.77	794.7	331.6	—	1 409
Snake Spring township (part)	42	23	0.08	0.08	539.7	295.5	—	42
Bedford, VA	6 754	2 908	7.27	7.25	931.1	400.9	6 754	—
In central place	6 299	2 702	6.90	6.89	914.5	392.3	6 299	—
Bedford city	6 299	2 702	6.90	6.89	914.5	392.3	6 299	—
Not in central place	455	206	0.37	0.37	1 244.5	563.4	455	—
Bedford County (part)	455	206	0.37	0.37	1 244.5	563.4	455	—
Center district (part)	442	201	0.33	0.33	1 339.0	608.9	442	—
Peaks district (part)	13	5	0.04	0.04	365.9	140.7	13	—
Bedford city	6 299	2 702	6.90	6.89	914.5	392.3	6 299	—
Beebe, AR	4 801	2 061	2.97	2.97	1 615.5	693.5	—	4 801
In central place	4 801	2 061	2.97	2.97	1 615.5	693.5	—	4 801
Beebe city (part)	4 801	2 061	2.97	2.97	1 615.5	693.5	—	4 801
White County (part)	4 801	2 061	2.97	2.97	1 615.5	693.5	—	4 801
Union township (part)	4 801	2 061	2.97	2.97	1 615.5	693.5	—	4 801
Beebe city (part)	4 801	2 061	2.97	2.97	1 615.5	693.5	—	4 801
Beeville, TX	18 159	6 407	10.44	10.44	1 738.6	613.4	—	18 159
In central place	13 116	5 533	6.03	6.03	2 175.1	917.6	—	13 116
Beeville city (part)	13 116	5 533	6.03	6.03	2 175.1	917.6	—	13 116
Not in central place	5 043	874	4.41	4.41	1 142.4	198.0	—	5 043
Bee County (part)	18 159	6 407	10.44	10.44	1 738.6	613.4	—	18 159
Beeville CCD (part)	18 159	6 407	10.44	10.44	1 738.6	613.4	—	18 159
Beeville city (part)	13 116	5 533	6.03	6.03	2 175.1	917.6	—	13 116
Blue Berry Hill CDP (part)	693	248	0.54	0.54	1 272.6	455.4	—	693
Belding, MI	5 911	2 302	4.84	4.76	1 241.8	483.6	—	5 911
In central place	5 877	2 289	4.79	4.72	1 246.1	485.3	—	5 877
Belding city (part)	5 877	2 289	4.79	4.72	1 246.1	485.3	—	5 877
Not in central place	34	13	0.04	0.04	782.4	299.1	—	34
Ionia County (part)	5 911	2 302	4.84	4.76	1 241.8	483.6	—	5 911
Belding city (part)	5 877	2 289	4.79	4.72	1 246.1	485.3	—	5 877
Otisco township (part)	34	13	0.04	0.04	782.4	299.1	—	34
Belen, NM	13 746	5 824	14.80	14.80	928.8	393.5	13 746	—
In central place	6 844	2 921	3.93	3.93	1 740.7	742.9	6 844	—
Belen city (part)	6 844	2 921	3.93	3.93	1 740.7	742.9	6 844	—
Not in central place	6 902	2 903	10.87	10.87	635.1	267.1	6 902	—

Table 36. **Population, Housing Units, Area Measurements, Density, and Inside and Outside Metropolitan Area for Urban Areas: 2000—Con.**

[Density computed using land area. For information on nonsampling error and definitions, see text]

United States Urbanized Area Urban Cluster Puerto Rico			Area measurements in square miles		Average per square mile		Population	
	Population	Housing units	Total area	Land area	Population	Housing units	Inside metropolitan area	Outside metropolitan area
URBAN CLUSTER—Con.								
Total (3,158 urban clusters)—Con.								
Belen, NM—Con.								
Valencia County (part)	13 746	5 824	14.80	14.80	928.8	393.5	13 746	—
Belen CCD (part)	13 721	5 815	14.77	14.77	928.8	393.6	13 721	—
Belen city (part)	6 844	2 921	3.93	3.93	1 740.7	742.9	6 844	—
Jarales CDP (part)	614	220	1.65	1.65	372.0	133.3	614	—
Los Chaves CDP (part)	34	15	0.10	0.10	347.3	153.2	34	—
Los Trujillos-Gabaldon CDP (part)	1 913	768	4.86	4.86	393.4	157.9	1 913	—
Rio Communities CDP (part)	3 445	1 573	2.23	2.23	1 547.9	706.8	3 445	—
Los Lunas CCD (part)	25	9	0.03	0.03	926.1	333.4	25	—
Los Chaves CDP (part)	25	9	0.03	0.03	926.1	333.4	25	—
Belfast, ME	3 305	1 702	2.44	2.44	1 357.0	698.8	—	3 305
In central place	3 305	1 702	2.44	2.44	1 357.0	698.8	—	3 305
Belfast city (part)	3 305	1 702	2.44	2.44	1 357.0	698.8	—	3 305
Waldo County (part)	3 305	1 702	2.44	2.44	1 357.0	698.8	—	3 305
Belfast city (part)	3 305	1 702	2.44	2.44	1 357.0	698.8	—	3 305
Belgrade, MT	6 893	2 684	7.20	7.20	957.7	372.9	—	6 893
In central place	5 719	2 236	1.64	1.64	3 497.7	1 367.5	—	5 719
Belgrade city (part)	5 719	2 236	1.64	1.64	3 497.7	1 367.5	—	5 719
Not in central place	1 174	448	5.56	5.56	211.0	80.5	—	1 174
Gallatin County (part)	6 893	2 684	7.20	7.20	957.7	372.9	—	6 893
Belgrade CCD (part)	6 893	2 684	7.20	7.20	957.7	372.9	—	6 893
Belgrade city (part)	5 719	2 236	1.64	1.64	3 497.7	1 367.5	—	5 719
Bella Vista, AR	8 810	4 994	10.34	10.20	863.7	489.6	8 810	—
In central place	8 810	4 994	10.34	10.20	863.7	489.6	8 810	—
Bella Vista CDP (part)	8 810	4 994	10.34	10.20	863.7	489.6	8 810	—
Benton County (part)	8 810	4 994	10.34	10.20	863.7	489.6	8 810	—
Dickson township (part)	2 420	1 303	3.16	3.11	777.2	418.5	2 420	—
Bella Vista CDP (part)	2 420	1 303	3.16	3.11	777.2	418.5	2 420	—
Osage township (part)	6 390	3 691	7.18	7.09	901.8	520.9	6 390	—
Bella Vista CDP (part)	6 390	3 691	7.18	7.09	901.8	520.9	6 390	—
Bellefontaine, OH	12 941	5 665	4.76	4.76	2 721.0	1 191.1	—	12 941
In central place	12 856	5 629	4.36	4.36	2 946.3	1 290.0	—	12 856
Bellefontaine city (part)	12 856	5 629	4.36	4.36	2 946.3	1 290.0	—	12 856
Not in central place	85	36	0.39	0.39	216.6	91.7	—	85
Logan County (part)	12 941	5 665	4.76	4.76	2 721.0	1 191.1	—	12 941
Harrison township (part)	421	135	0.16	0.16	2 700.1	865.8	—	421
Bellefontaine city (part)	421	135	0.16	0.16	2 700.1	865.8	—	421
Jefferson township (part)	631	232	0.32	0.32	1 952.3	717.8	—	631
Bellefontaine city (part)	629	230	0.30	0.30	2 093.8	765.6	—	629
Lake township (part)	11 889	5 298	4.28	4.28	2 779.9	1 238.8	—	11 889
Bellefontaine city (part)	11 806	5 264	3.91	3.91	3 021.7	1 347.3	—	11 806
Bellefonte, PA	11 241	5 016	4.76	4.76	2 360.1	1 053.1	11 241	—
In central place	6 395	2 953	1.82	1.82	3 510.1	1 620.8	6 395	—
Bellefonte borough	6 395	2 953	1.82	1.82	3 510.1	1 620.8	6 395	—
Not in central place	4 846	2 063	2.94	2.94	1 647.8	701.5	4 846	—
Centre County (part)	11 241	5 016	4.76	4.76	2 360.1	1 053.1	11 241	—
Bellefonte borough	6 395	2 953	1.82	1.82	3 510.1	1 620.8	6 395	—
Benner township (part)	153	75	0.53	0.53	288.1	141.2	153	—
Pleasant Gap CDP (part)	7	3	0.01	0.01	1 238.0	530.6	7	—
Boggs township (part)	515	208	0.61	0.61	844.7	341.2	515	—
Milesburg borough	1 187	482	0.45	0.45	2 646.1	1 074.5	1 187	—
Spring township (part)	2 991	1 298	1.35	1.35	2 212.8	960.3	2 991	—
Pleasant Gap CDP (part)	1 417	662	0.47	0.47	2 996.6	1 400.0	1 417	—
Belle Fourche, SD	4 476	2 079	1.96	1.96	2 288.9	1 063.1	—	4 476
In central place	4 476	2 079	1.95	1.95	2 297.1	1 066.9	—	4 476
Belle Fourche city (part)	4 476	2 079	1.95	1.95	2 297.1	1 066.9	—	4 476
Not in central place	—	—	0.01	0.01	—	—	—	—
Butte County (part)	4 476	2 079	1.96	1.96	2 288.9	1 063.1	—	4 476
Belle Fourche city (part)	4 476	2 079	1.95	1.95	2 297.1	1 066.9	—	4 476
West Butte UT (part)	—	—	0.01	0.01	—	—	—	—
Belle Glade, FL	24 218	7 681	8.01	8.00	3 027.6	960.2	24 218	—
In central place	14 769	5 324	3.28	3.28	4 497.1	1 621.1	14 769	—
Belle Glade city (part)	14 769	5 324	3.28	3.28	4 497.1	1 621.1	14 769	—
Not in central place	9 449	2 357	4.73	4.71	2 004.1	499.9	9 449	—
Palm Beach County (part)	24 218	7 681	8.01	8.00	3 027.6	960.2	24 218	—
Belle Glade-Pahokee CCD (part)	24 218	7 681	8.01	8.00	3 027.6	960.2	24 218	—
Belle Glade city (part)	14 769	5 324	3.28	3.28	4 497.1	1 621.1	14 769	—
Belle Glade Camp CDP (part)	1 103	285	0.12	0.12	9 217.2	2 381.6	1 103	—
South Bay city (part)	3 842	901	0.92	0.92	4 154.6	974.3	3 842	—
Belle Plaine, IA	2 561	1 174	1.23	1.22	2 096.0	960.9	—	2 561
In central place	2 561	1 174	1.23	1.22	2 096.0	960.9	—	2 561
Belle Plaine city (part)	2 561	1 174	1.23	1.22	2 096.0	960.9	—	2 561
Benton County (part)	2 561	1 174	1.23	1.22	2 096.0	960.9	—	2 561
Belle Plaine city (part)	2 561	1 174	1.23	1.22	2 096.0	960.9	—	2 561
Belle Plaine, MN	3 616	1 357	1.81	1.81	1 995.6	748.9	3 616	—
In central place	3 616	1 357	1.81	1.81	1 995.6	748.9	3 616	—
Belle Plaine city (part)	3 616	1 357	1.81	1.81	1 995.6	748.9	3 616	—
Scott County (part)	3 616	1 357	1.81	1.81	1 995.6	748.9	3 616	—
Belle Plaine city (part)	3 616	1 357	1.81	1.81	1 995.6	748.9	3 616	—

Table 36. **Population, Housing Units, Area Measurements, Density, and Inside and Outside Metropolitan Area for Urban Areas: 2000—Con.**

[Density computed using land area. For information on nonsampling error and definitions, see text]

United States Urbanized Area Urban Cluster Puerto Rico			Area measurements in square miles		Average per square mile		Population	
	Population	Housing units	Total area	Land area	Population	Housing units	Inside metropolitan area	Outside metropolitan area
URBAN CLUSTER—Con.								
Total (3,158 urban clusters)—Con.								
Bellevue, IA	2 634	1 192	1.19	1.19	2 219.9	1 004.6	—	2 634
In central place	2 329	1 002	0.85	0.85	2 752.6	1 184.2	—	2 329
Bellevue city (part)	2 329	1 002	0.85	0.85	2 752.6	1 184.2	—	2 329
Not in central place	305	190	0.34	0.34	896.0	558.1	—	305
Jackson County (part)	2 634	1 192	1.19	1.19	2 219.9	1 004.6	—	2 634
Bellevue township (part)	2 353	1 011	0.93	0.93	2 531.0	1 087.5	—	2 353
Bellevue city (part)	2 329	1 002	0.85	0.85	2 752.6	1 184.2	—	2 329
Tete Des Morts township (part)	281	181	0.26	0.26	1 094.0	704.7	—	281
Bellevue, OH	8 313	3 590	4.27	4.17	1 992.6	860.5	—	8 313
In central place	7 984	3 461	2.99	2.89	2 760.1	1 196.5	—	7 984
Bellevue city (part)	7 984	3 461	2.99	2.89	2 760.1	1 196.5	—	7 984
Not in central place	329	129	1.28	1.28	257.2	100.8	—	329
Huron County (part)	3 759	1 629	1.32	1.25	3 011.0	1 304.9	—	3 759
Bellevue city (part)	3 705	1 609	1.18	1.11	3 334.6	1 448.1	—	3 705
Lyme township (part)	54	20	0.14	0.14	393.2	145.6	—	54
Sandusky County (part)	4 554	1 961	2.95	2.92	1 557.7	670.8	—	4 554
Bellevue city (part)	4 279	1 852	1.80	1.78	2 401.8	1 039.5	—	4 279
York township (part)	275	109	1.14	1.14	240.8	95.4	—	275
Bellows Falls, VT—NH	4 178	1 862	1.83	1.83	2 281.2	1 016.7	—	4 178
In central place	3 150	1 436	1.22	1.22	2 577.0	1 174.8	—	3 150
Bellows Falls village, (part) VT	3 150	1 436	1.22	1.22	2 577.0	1 174.8	—	3 150
Not in central place	1 028	426	0.61	0.61	1 687.6	699.4	—	1 028
New Hampshire	551	253	0.17	0.17	3 184.0	1 462.0	—	551
Not in central place	551	253	0.17	0.17	3 184.0	1 462.0	—	551
Vermont	3 627	1 609	1.66	1.66	2 187.0	970.2	—	3 627
In central place	3 150	1 436	1.22	1.22	2 577.0	1 174.8	—	3 150
Not in central place	477	173	0.44	0.44	1 093.8	396.7	—	477
Cheshire County (part), NH	551	253	0.17	0.17	3 184.0	1 462.0	—	551
Walpole town (part)	551	253	0.17	0.17	3 184.0	1 462.0	—	551
Windham County (part), VT	3 627	1 609	1.66	1.66	2 187.0	970.2	—	3 627
Rockingham town (part)	3 180	1 447	1.28	1.28	2 487.4	1 131.8	—	3 180
Bellows Falls village (part)	3 150	1 436	1.22	1.22	2 577.0	1 174.8	—	3 150
Westminster town (part)	447	162	0.38	0.38	1 176.4	426.4	—	447
North Westminster village (part)	263	111	0.28	0.28	951.3	401.5	—	263
Bellville, TX	3 881	1 606	4.12	4.12	942.3	390.0	—	3 881
In central place	3 788	1 563	2.57	2.57	1 474.7	608.5	—	3 788
Bellville city (part)	3 788	1 563	2.57	2.57	1 474.7	608.5	—	3 788
Not in central place	93	43	1.55	1.55	60.0	27.7	—	93
Austin County (part)	3 881	1 606	4.12	4.12	942.3	390.0	—	3 881
Bellville CCD (part)	3 881	1 606	4.12	4.12	942.3	390.0	—	3 881
Bellville city (part)	3 788	1 563	2.57	2.57	1 474.7	608.5	—	3 788
Beloit, KS	3 492	1 672	1.41	1.41	2 481.8	1 188.3	—	3 492
In central place	3 492	1 672	1.41	1.41	2 481.8	1 188.3	—	3 492
Beloit city (part)	3 492	1 672	1.41	1.41	2 481.8	1 188.3	—	3 492
Mitchell County (part)	3 492	1 672	1.41	1.41	2 481.8	1 188.3	—	3 492
Beloit city (part)	3 492	1 672	1.41	1.41	2 481.8	1 188.3	—	3 492
Belvidere, NJ—PA	3 058	1 316	1.64	1.64	1 863.9	802.1	3 058	—
In central place	2 771	1 165	1.32	1.32	2 091.7	879.4	2 771	—
Belvidere town, NJ (part)	2 771	1 165	1.32	1.32	2 091.7	879.4	2 771	—
Not in central place	287	151	0.32	0.32	908.6	478.0	287	—
New Jersey	3 025	1 304	1.64	1.64	1 850.0	797.5	3 025	—
In central place	2 771	1 165	1.32	1.32	2 091.7	879.4	2 771	—
Not in central place	254	139	0.31	0.31	818.2	447.8	254	—
Pennsylvania	33	12	0.01	0.01	6 058.2	2 203.0	33	—
Not in central place	33	12	0.01	0.01	6 058.2	2 203.0	33	—
Warren County (part), NJ	3 025	1 304	1.64	1.64	1 850.0	797.5	3 025	—
Belvidere town (part)	2 771	1 165	1.32	1.32	2 091.7	879.4	2 771	—
White township (part)	254	139	0.31	0.31	818.2	447.8	254	—
Northampton County (part), PA	33	12	0.01	0.01	6 058.2	2 203.0	33	—
Lower Mount Bethel township (part)	33	12	0.01	0.01	6 253.7	2 274.1	33	—
Upper Mount Bethel township (part)	—	—	—	—	—	—	—	—
Belzoni, MS	5 895	2 022	3.38	3.38	1 743.3	597.9	—	5 895
In central place	2 652	1 013	0.88	0.88	3 012.3	1 150.6	—	2 652
Belzoni city (part)	2 652	1 013	0.88	0.88	3 012.3	1 150.6	—	2 652
Not in central place	3 243	1 009	2.50	2.50	1 296.6	403.4	—	3 243
Humphreys County (part)	5 895	2 022	3.38	3.38	1 743.3	597.9	—	5 895
District 1 (part)	1 696	602	0.44	0.44	3 867.5	1 372.8	—	1 696
Belzoni city (part)	846	289	0.11	0.11	8 000.0	2 732.9	—	846
District 2 (part)	718	209	1.37	1.37	524.5	152.7	—	718
District 3 (part)	1 020	334	0.44	0.44	2 307.2	755.5	—	1 020
Belzoni city (part)	420	136	0.15	0.15	2 732.8	884.9	—	420
District 4 (part)	1 627	649	0.75	0.75	2 179.5	869.4	—	1 627
Belzoni city (part)	1 386	588	0.62	0.62	2 232.1	946.9	—	1 386
District 5 (part)	834	228	0.39	0.39	2 163.4	591.4	—	834

Table 36. Population, Housing Units, Area Measurements, Density, and Inside and Outside Metropolitan Area for Urban Areas: 2000—Con.

[Density computed using land area. For information on nonsampling error and definitions, see text]

United States Urbanized Area Urban Cluster Puerto Rico			Area measurements in square miles		Average per square mile		Population	
	Population	Housing units	Total area	Land area	Population	Housing units	Inside metropolitan area	Outside metropolitan area
URBAN CLUSTER—Con.								
Total (3,158 urban clusters)—Con.								
Bemidji, MN	12 321	5 129	5.99	5.99	2 057.9	856.7	—	12 321
In central place	11 035	4 603	4.75	4.74	2 327.7	970.9	—	11 035
Bemidji city (part)	11 035	4 603	4.75	4.74	2 327.7	970.9	—	11 035
Not in central place	1 286	526	1.25	1.25	1 031.9	422.1	—	1 286
Beltrami County (part)	12 321	5 129	5.99	5.99	2 057.9	856.7	—	12 321
Bemidji city (part)	11 035	4 603	4.75	4.74	2 327.7	970.9	—	11 035
Bemidji township (part)	260	91	0.42	0.42	623.9	218.4	—	260
Northern township (part)	1 026	435	0.83	0.83	1 236.9	524.4	—	1 026
Bennettsville, SC	12 010	4 885	7.72	7.23	1 661.1	675.6	—	12 010
In central place	9 395	3 762	5.31	4.82	1 949.1	780.5	—	9 395
Bennettsville city (part)	9 395	3 762	5.31	4.82	1 949.1	780.5	—	9 395
Not in central place	2 615	1 123	2.41	2.41	1 085.0	465.9	—	2 615
Marlboro County (part)	12 010	4 885	7.72	7.23	1 661.1	675.6	—	12 010
Bennettsville CCD (part)	12 010	4 885	7.72	7.23	1 661.1	675.6	—	12 010
Bennettsville city (part)	9 395	3 762	5.31	4.82	1 949.1	780.5	—	9 395
Bennington, VT	13 220	5 573	7.67	7.66	1 726.9	728.0	—	13 220
In central place	9 076	4 040	4.35	4.35	2 085.8	928.5	—	9 076
Bennington CDP (part)	9 076	4 040	4.35	4.35	2 085.8	928.5	—	9 076
Not in central place	4 144	1 533	3.31	3.30	1 254.2	464.0	—	4 144
Bennington County (part)	13 220	5 573	7.67	7.66	1 726.9	728.0	—	13 220
Bennington town (part)	12 130	5 142	6.50	6.49	1 868.2	791.9	—	12 130
Bennington CDP (part)	9 076	4 040	4.35	4.35	2 085.8	928.5	—	9 076
North Bennington village (part)	1 288	434	0.84	0.83	1 559.9	525.6	—	1 288
Old Bennington village (part)	174	84	0.28	0.28	622.6	300.6	—	174
Shaftsbury town (part)	1 090	431	1.16	1.16	937.5	370.7	—	1 090
South Shaftsbury CDP (part)	496	200	0.55	0.55	907.0	365.7	—	496
Benson, AZ	4 312	2 407	3.33	3.33	1 295.4	723.1	—	4 312
In central place	4 312	2 407	3.33	3.33	1 295.4	723.1	—	4 312
Benson city (part)	4 312	2 407	3.33	3.33	1 295.4	723.1	—	4 312
Cochise County (part)	4 312	2 407	3.33	3.33	1 295.4	723.1	—	4 312
Benson CCD (part)	4 312	2 407	3.33	3.33	1 295.4	723.1	—	4 312
Benson city (part)	4 312	2 407	3.33	3.33	1 295.4	723.1	—	4 312
Benson, MN	3 471	1 592	2.56	2.56	1 353.7	620.9	—	3 471
In central place	3 356	1 557	1.87	1.87	1 797.5	833.9	—	3 356
Benson city (part)	3 356	1 557	1.87	1.87	1 797.5	833.9	—	3 356
Not in central place	115	35	0.70	0.70	165.0	50.2	—	115
Swift County (part)	3 471	1 592	2.56	2.56	1 353.7	620.9	—	3 471
Benson city (part)	3 356	1 557	1.87	1.87	1 797.5	833.9	—	3 356
Benson township (part)	96	26	0.34	0.34	281.1	76.1	—	96
Six Mile Grove township (part)	1	1	0.03	0.03	35.5	35.5	—	1
Torming township (part)	18	8	0.33	0.33	55.0	24.4	—	18
Benson, NC	3 019	1 402	1.83	1.82	1 654.8	768.5	3 019	—
In central place	2 911	1 359	1.69	1.68	1 733.5	809.3	2 911	—
Benson town (part)	2 911	1 359	1.69	1.68	1 733.5	809.3	2 911	—
Not in central place	108	43	0.15	0.15	744.3	296.4	108	—
Johnston County (part)	3 019	1 402	1.83	1.82	1 654.8	768.5	3 019	—
Banner township (part)	3 019	1 402	1.83	1.82	1 654.8	768.5	3 019	—
Benson town (part)	2 911	1 359	1.69	1.68	1 733.5	809.3	2 911	—
Benton, IL	7 902	3 714	4.64	4.64	1 703.8	800.8	—	7 902
In central place	6 585	3 110	3.20	3.20	2 056.1	971.1	—	6 585
Benton city (part)	6 585	3 110	3.20	3.20	2 056.1	971.1	—	6 585
Not in central place	1 317	604	1.44	1.44	917.7	420.9	—	1 317
Franklin County (part)	7 902	3 714	4.64	4.64	1 703.8	800.8	—	7 902
Benton township (part)	7 204	3 392	3.94	3.94	1 830.6	861.9	—	7 204
Benton city (part)	6 585	3 110	3.02	3.02	2 178.4	1 028.8	—	6 585
Browning township (part)	698	322	0.70	0.70	993.7	458.4	—	698
Benton city (part)	—	—	0.18	0.18	—	—	—	—
West City village (part)	643	296	0.43	0.43	1 508.1	694.3	—	643
Benton, KY	4 152	1 881	3.50	3.50	1 185.5	537.1	—	4 152
In central place	4 034	1 841	3.03	3.03	1 332.5	608.1	—	4 034
Benton city (part)	4 034	1 841	3.03	3.03	1 332.5	608.1	—	4 034
Not in central place	118	40	0.47	0.47	248.5	84.2	—	118
Marshall County (part)	4 152	1 881	3.50	3.50	1 185.5	537.1	—	4 152
Benton CCD (part)	4 152	1 881	3.50	3.50	1 185.5	537.1	—	4 152
Benton city (part)	4 034	1 841	3.03	3.03	1 332.5	608.1	—	4 034
Benton, LA	4 357	1 703	5.02	4.90	889.5	347.7	4 357	—
In central place	1 839	743	1.10	1.10	1 670.0	674.7	1 839	—
Benton town (part)	1 839	743	1.10	1.10	1 670.0	674.7	1 839	—
Not in central place	2 518	960	3.92	3.80	663.1	252.8	2 518	—
Bossier Parish (part)	4 357	1 703	5.02	4.90	889.5	347.7	4 357	—
District 3 (part)	4 357	1 703	5.02	4.90	889.5	347.7	4 357	—
Benton town (part)	1 839	743	1.10	1.10	1 670.0	674.7	1 839	—
Benton City, WA	3 784	1 452	4.62	4.62	819.4	314.4	3 784	—
In central place	2 622	1 042	1.73	1.73	1 515.2	602.1	2 622	—
Benton City city (part)	2 622	1 042	1.73	1.73	1 515.2	602.1	2 622	—
Not in central place	1 162	410	2.89	2.89	402.4	142.0	1 162	—
Benton County (part)	3 784	1 452	4.62	4.62	819.4	314.4	3 784	—
Benton City CCD (part)	3 784	1 452	4.62	4.62	819.4	314.4	3 784	—
Benton City city (part)	2 622	1 042	1.73	1.73	1 515.2	602.1	2 622	—

Table 36. **Population, Housing Units, Area Measurements, Density, and Inside and Outside Metropolitan Area for Urban Areas: 2000—Con.**

[Density computed using land area. For information on nonsampling error and definitions, see text]

United States Urbanized Area Urban Cluster Puerto Rico			Area measurements in square miles		Average per square mile		Population	
	Population	Housing units	Total area	Land area	Population	Housing units	Inside metropolitan area	Outside metropolitan area
URBAN CLUSTER—Con.								
Total (3,158 urban clusters)—Con.								
Berea, KY	11 390	4 751	9.67	9.67	1 177.7	491.2	11 390	—
In central place	9 426	3 956	6.19	6.19	1 521.7	638.6	9 426	—
Berea city (part)	9 426	3 956	6.19	6.19	1 521.7	638.6	9 426	—
Not in central place	1 964	795	3.48	3.48	564.9	228.7	1 964	—
Madison County (part)	11 390	4 751	9.67	9.67	1 177.7	491.2	11 390	—
Berea CCD (part)	11 390	4 751	9.67	9.67	1 177.7	491.2	11 390	—
Berea city (part)	9 426	3 956	6.19	6.19	1 521.7	638.6	9 426	—
Berlin, NH	11 377	5 761	5.93	5.92	1 921.5	973.0	—	11 377
In central place	8 917	4 492	4.52	4.51	1 976.8	995.8	—	8 917
Berlin city (part)	8 917	4 492	4.52	4.51	1 976.8	995.8	—	8 917
Not in central place	2 460	1 269	1.41	1.41	1 744.5	899.9	—	2 460
Coos County (part)	11 377	5 761	5.93	5.92	1 921.5	973.0	—	11 377
Berlin city (part)	8 917	4 492	4.52	4.51	1 976.8	995.8	—	8 917
Gorham town (part)	2 460	1 269	1.41	1.41	1 744.5	899.9	—	2 460
Gorham CDP (part)	1 773	912	0.84	0.84	2 108.5	1 084.6	—	1 773
Berlin, WI	4 866	2 175	3.82	3.82	1 275.1	570.0	—	4 866
In central place	4 645	2 096	2.47	2.47	1 890.0	848.3	—	4 645
Berlin city (part)	4 645	2 096	2.47	2.47	1 890.0	848.3	—	4 645
Not in central place	221	79	1.35	1.35	164.3	58.7	—	221
Green Lake County (part)	4 798	2 140	3.68	3.68	1 303.1	581.2	—	4 798
Berlin city (part)	4 595	2 067	2.37	2.37	1 942.8	873.9	—	4 595
Berlin town (part)	203	73	1.32	1.32	154.2	55.4	—	203
Waushara County (part)	68	35	0.13	0.13	507.3	261.1	—	68
Aurora town (part)	18	6	0.03	0.03	632.1	210.7	—	18
Berlin city (part)	50	29	0.11	0.11	473.7	274.7	—	50
Berne, IN	4 442	1 831	3.15	3.15	1 410.6	581.4	4 442	—
In central place	4 123	1 681	1.49	1.49	2 763.5	1 126.7	4 123	—
Berne city (part)	4 123	1 681	1.49	1.49	2 763.5	1 126.7	4 123	—
Not in central place	319	150	1.66	1.66	192.5	90.5	319	—
Adams County (part)	4 442	1 831	3.15	3.15	1 410.6	581.4	4 442	—
Monroe township (part)	1 769	683	1.35	1.35	1 313.0	506.9	1 769	—
Berne city (part)	1 728	658	0.60	0.60	2 882.6	1 097.7	1 728	—
Wabash township (part)	2 673	1 148	1.80	1.80	1 483.5	637.1	2 673	—
Berne city (part)	2 395	1 023	0.89	0.89	2 683.6	1 146.3	2 395	—
Berrien Springs, MI	9 714	3 512	8.45	8.44	1 150.5	416.0	9 714	—
In central place	1 857	785	0.80	0.80	2 335.7	987.3	1 857	—
Berrien Springs village (part)	1 857	785	0.80	0.80	2 335.7	987.3	1 857	—
Not in central place	7 857	2 727	7.65	7.65	1 027.3	356.6	7 857	—
Berrien County (part)	9 714	3 512	8.45	8.44	1 150.5	416.0	9 714	—
Berrien township (part)	1 478	596	2.49	2.49	593.8	239.4	1 478	—
Berrien Springs village (part)	—	—	0.07	0.07	—	—	—	—
Eau Claire village (part)	457	157	0.31	0.31	1 488.1	511.2	457	—
Buchanan township (part)	348	146	0.46	0.46	753.7	316.2	348	—
Oronoko charter township (part)	7 778	2 723	5.40	5.40	1 441.1	504.5	7 778	—
Berrien Springs village (part)	1 857	785	0.73	0.73	2 554.0	1 079.6	1 857	—
Pipestone township (part)	110	47	0.09	0.09	1 161.5	496.3	110	—
Eau Claire village (part)	110	47	0.09	0.09	1 161.5	496.3	110	—
Berryville, AR	4 241	1 787	3.46	3.46	1 226.5	516.8	—	4 241
In central place	4 241	1 787	3.46	3.46	1 226.5	516.8	—	4 241
Berryville city (part)	4 241	1 787	3.46	3.46	1 226.5	516.8	—	4 241
Carroll County (part)	4 241	1 787	3.46	3.46	1 226.5	516.8	—	4 241
Prairie township (part)	4 241	1 787	3.46	3.46	1 226.5	516.8	—	4 241
Berryville city (part)	4 241	1 787	3.46	3.46	1 226.5	516.8	—	4 241
Berryville, VA	2 973	1 295	1.48	1.48	2 015.0	877.7	2 973	—
In central place	2 790	1 237	1.17	1.17	2 376.2	1 053.5	2 790	—
Berryville town (part)	2 790	1 237	1.17	1.17	2 376.2	1 053.5	2 790	—
Not in central place	183	58	0.30	0.30	607.4	192.5	183	—
Clarke County (part)	2 973	1 295	1.48	1.48	2 015.0	877.7	2 973	—
Berryville district (part)	1 873	837	0.53	0.53	3 535.8	1 580.1	1 873	—
Berryville town (part)	1 873	837	0.53	0.53	3 535.8	1 580.1	1 873	—
Buckmarsh district (part)	512	202	0.50	0.50	1 015.0	400.4	512	—
Berryville town (part)	329	144	0.20	0.20	1 619.5	708.8	329	—
Russell district (part)	588	256	0.44	0.44	1 332.4	580.1	588	—
Berryville town (part)	588	256	0.44	0.44	1 332.4	580.1	588	—
Bethany, MO	2 532	1 319	1.68	1.68	1 510.0	786.6	—	2 532
In central place	2 529	1 318	1.67	1.67	1 512.2	788.1	—	2 529
Bethany city (part)	2 529	1 318	1.67	1.67	1 512.2	788.1	—	2 529
Not in central place	3	1	—	—	677.5	225.8	—	3
Harrison County (part)	2 532	1 319	1.68	1.68	1 510.0	786.6	—	2 532
Bethany township (part)	2 532	1 319	1.68	1.68	1 510.0	786.6	—	2 532
Bethany city (part)	2 529	1 318	1.67	1.67	1 512.2	788.1	—	2 529
Bethel, AK	4 436	1 632	2.17	2.10	2 116.3	778.6	—	4 436
In central place	4 436	1 632	2.17	2.10	2 116.3	778.6	—	4 436
Bethel city (part)	4 436	1 632	2.17	2.10	2 116.3	778.6	—	4 436
Bethel Census Area (part)	4 436	1 632	2.17	2.10	2 116.3	778.6	—	4 436
Lower Kuskokwim census subarea (part)	4 436	1 632	2.17	2.10	2 116.3	778.6	—	4 436
Bethel city (part)	4 436	1 632	2.17	2.10	2 116.3	778.6	—	4 436

Table 36. **Population, Housing Units, Area Measurements, Density, and Inside and Outside Metropolitan Area for Urban Areas: 2000—Con.**

[Density computed using land area. For information on nonsampling error and definitions, see text]

United States Urbanized Area Urban Cluster Puerto Rico			Area measurements in square miles		Average per square mile		Population	
	Population	Housing units	Total area	Land area	Population	Housing units	Inside metropolitan area	Outside metropolitan area
URBAN CLUSTER—Con.								
Total (3,158 urban clusters)—Con.								
Bethel, OH	3 233	1 316	1.76	1.76	1 835.0	746.9	3 233	—
In central place	2 532	1 048	1.04	1.04	2 426.4	1 004.3	2 532	—
Bethel village (part)	2 532	1 048	1.04	1.04	2 426.4	1 004.3	2 532	—
Not in central place	701	268	0.72	0.72	975.8	373.1	701	—
Clermont County (part)	3 233	1 316	1.76	1.76	1 835.0	746.9	3 233	—
Tate township (part)	3 233	1 316	1.76	1.76	1 835.0	746.9	3 233	—
Bethel village (part)	2 532	1 048	1.04	1.04	2 426.4	1 004.3	2 532	—
Bethel Island, CA	2 816	1 642	5.31	5.31	529.8	309.0	2 816	—
In central place	2 312	1 345	5.14	5.14	449.5	261.5	2 312	—
Bethel Island CDP	2 312	1 345	5.14	5.14	449.5	261.5	2 312	—
Not in central place	504	297	0.17	0.17	2 948.9	1 737.7	504	—
Contra Costa County (part)	2 816	1 642	5.31	5.31	529.8	309.0	2 816	—
East Contra Costa CCD (part)	2 816	1 642	5.31	5.31	529.8	309.0	2 816	—
Bethel Island CDP	2 312	1 345	5.14	5.14	449.5	261.5	2 312	—
Beulah, ND	2 916	1 396	1.32	1.32	2 208.0	1 057.0	—	2 916
In central place	2 909	1 394	1.29	1.29	2 246.9	1 076.7	—	2 909
Beulah city (part)	2 909	1 394	1.29	1.29	2 246.9	1 076.7	—	2 909
Not in central place	7	2	0.03	0.03	269.0	76.9	—	7
Mercer County (part)	2 916	1 396	1.32	1.32	2 208.0	1 057.0	—	2 916
Beulah city (part)	2 909	1 394	1.29	1.29	2 246.9	1 076.7	—	2 909
West Mercer UT (part)	7	2	0.03	0.03	269.0	76.9	—	7
Bicknell, IN	4 015	1 856	3.96	3.96	1 014.5	469.0	—	4 015
In central place	3 358	1 574	1.33	1.33	2 533.7	1 187.6	—	3 358
Bicknell city (part)	3 358	1 574	1.33	1.33	2 533.7	1 187.6	—	3 358
Not in central place	657	282	2.63	2.63	249.6	107.1	—	657
Knox County (part)	4 015	1 856	3.96	3.96	1 014.5	469.0	—	4 015
Vigo township (part)	3 494	1 623	3.14	3.14	1 113.6	517.3	—	3 494
Bicknell city (part)	2 886	1 356	1.12	1.12	2 573.5	1 209.2	—	2 886
Edwardsport town (part)	357	165	0.24	0.24	1 471.0	679.9	—	357
Washington township (part)	521	233	0.82	0.82	635.4	284.2	—	521
Bicknell city (part)	472	218	0.20	0.20	2 315.0	1 069.2	—	472
Big Bear Lake, CA	15 123	18 136	12.20	12.20	1 239.4	1 486.3	15 123	—
In central place	5 284	8 353	5.03	5.03	1 050.2	1 660.2	5 284	—
Big Bear Lake city (part)	5 284	8 353	5.03	5.03	1 050.2	1 660.2	5 284	—
Not in central place	9 839	9 783	7.17	7.17	1 372.1	1 364.3	9 839	—
San Bernardino County (part)	15 123	18 136	12.20	12.20	1 239.4	1 486.3	15 123	—
Big Bear CCD (part)	15 123	18 136	12.20	12.20	1 239.4	1 486.3	15 123	—
Big Bear City CDP (part)	5 304	4 471	1.99	1.99	2 659.8	2 242.1	5 304	—
Big Bear Lake city (part)	5 284	8 353	5.03	5.03	1 050.2	1 660.2	5 284	—
Big Lake, TX	2 825	1 121	0.92	0.92	3 077.4	1 221.1	—	2 825
In central place	2 825	1 121	0.92	0.92	3 077.4	1 221.1	—	2 825
Big Lake city (part)	2 825	1 121	0.92	0.92	3 077.4	1 221.1	—	2 825
Reagan County (part)	2 825	1 121	0.92	0.92	3 077.4	1 221.1	—	2 825
Big Lake CCD (part)	2 825	1 121	0.92	0.92	3 077.4	1 221.1	—	2 825
Big Lake city (part)	2 825	1 121	0.92	0.92	3 077.4	1 221.1	—	2 825
Big Park, AZ	4 647	2 753	2.78	2.77	1 676.2	993.0	—	4 647
In central place	4 635	2 741	2.78	2.77	1 672.5	989.1	—	4 635
Big Park CDP (part)	4 635	2 741	2.78	2.77	1 672.5	989.1	—	4 635
Not in central place	12	12	—	—	12 255.5	12 255.5	—	12
Yavapai County (part)	4 647	2 753	2.78	2.77	1 676.2	993.0	—	4 647
Verde CCD (part)	4 647	2 753	2.78	2.77	1 676.2	993.0	—	4 647
Big Park CDP (part)	4 635	2 741	2.78	2.77	1 672.5	989.1	—	4 635
Big Pine Key, FL	7 389	5 122	5.51	5.48	1 347.3	934.0	—	7 389
In central place	3 578	2 217	2.36	2.35	1 520.5	942.1	—	3 578
Big Pine Key CDP (part)	3 578	2 217	2.36	2.35	1 520.5	942.1	—	3 578
Not in central place	3 811	2 905	3.15	3.13	1 217.2	927.8	—	3 811
Monroe County (part)	7 389	5 122	5.51	5.48	1 347.3	934.0	—	7 389
Lower Keys CCD (part)	7 389	5 122	5.51	5.48	1 347.3	934.0	—	7 389
Big Pine Key CDP (part)	3 578	2 217	2.36	2.35	1 520.5	942.1	—	3 578
Cudjoe Key CDP (part)	1 147	1 103	0.67	0.67	1 700.7	1 635.4	—	1 147
Big Rapids, MI	11 937	4 133	5.01	5.01	2 382.9	825.0	—	11 937
In central place	10 829	3 644	3.77	3.77	2 875.5	967.6	—	10 829
Big Rapids city (part)	10 829	3 644	3.77	3.77	2 875.5	967.6	—	10 829
Not in central place	1 108	489	1.25	1.24	891.0	393.3	—	1 108
Mecosta County (part)	11 937	4 133	5.01	5.01	2 382.9	825.0	—	11 937
Big Rapids city (part)	10 829	3 644	3.77	3.77	2 875.5	967.6	—	10 829
Big Rapids township (part)	564	264	0.65	0.65	868.3	406.4	—	564
Green charter township (part)	544	225	0.59	0.59	916.0	378.8	—	544
Big Spring, TX	26 299	10 347	15.55	15.51	1 696.0	667.3	—	26 299
In central place	24 786	9 692	12.20	12.16	2 038.4	797.1	—	24 786
Big Spring city (part)	24 786	9 692	12.20	12.16	2 038.4	797.1	—	24 786
Not in central place	1 513	655	3.35	3.35	452.1	195.7	—	1 513
Howard County (part)	26 299	10 347	15.55	15.51	1 696.0	667.3	—	26 299
Big Spring CCD (part)	26 274	10 330	15.52	15.48	1 697.4	667.3	—	26 274
Big Spring city (part)	24 786	9 692	12.20	12.16	2 038.4	797.1	—	24 786
Big Spring North CCD (part)	25	17	0.03	0.03	920.2	625.7	—	25

Table 36. Population, Housing Units, Area Measurements, Density, and Inside and Outside Metropolitan Area for Urban Areas: 2000—Con.

[Density computed using land area. For information on nonsampling error and definitions, see text]

United States Urbanized Area Urban Cluster Puerto Rico			Area measurements in square miles		Average per square mile		Population	
	Population	Housing units	Total area	Land area	Population	Housing units	Inside metropolitan area	Outside metropolitan area
URBAN CLUSTER—Con.								
Total (3,158 urban clusters)—Con.								
Big Stone Gap, VA	7 944	3 675	6.11	6.11	1 300.2	601.5	—	7 944
In central place	4 723	2 136	3.65	3.65	1 292.5	584.6	—	4 723
Big Stone Gap town (part)	4 723	2 136	3.65	3.65	1 292.5	584.6	—	4 723
Not in central place	3 221	1 539	2.46	2.46	1 311.7	626.7	—	3 221
Lee County (part)	124	54	0.22	0.22	560.3	244.0	—	124
Yokum Station district (part)	124	54	0.22	0.22	560.3	244.0	—	124
Wise County (part)	7 820	3 621	5.89	5.89	1 328.1	615.0	—	7 820
District 1 (part)	1 663	822	1.14	1.14	1 459.6	721.4	—	1 663
Appalachia town (part)	1 547	776	1.04	1.04	1 490.5	747.6	—	1 547
District 3 (part)	6 157	2 799	4.75	4.75	1 296.5	589.4	—	6 157
Big Stone Gap town (part)	4 723	2 136	3.65	3.65	1 292.5	584.6	—	4 723
Birch Bay, WA	4 872	4 880	9.71	9.71	501.6	502.4	4 872	—
In central place	4 706	4 771	9.39	9.39	501.1	508.1	4 706	—
Birch Bay CDP (part)	4 200	4 433	7.88	7.88	533.3	562.9	4 200	—
Blaine city (part)	506	338	1.52	1.52	334.0	223.1	506	—
Not in central place	166	109	0.32	0.32	515.1	338.3	166	—
Whatcom County (part)	4 872	4 880	9.71	9.71	501.6	502.4	4 872	—
Blaine CCD (part)	4 565	4 704	9.30	9.30	490.7	505.6	4 565	—
Birch Bay CDP (part)	3 893	4 257	7.47	7.47	521.4	570.2	3 893	—
Blaine city (part)	506	338	1.52	1.52	334.0	223.1	506	—
Ferndale CCD (part)	307	176	0.41	0.41	750.1	430.0	307	—
Birch Bay CDP (part)	307	176	0.41	0.41	750.1	430.0	307	—
Bisbee, AZ	6 098	3 322	3.11	3.11	1 962.3	1 069.0	—	6 098
In central place	5 779	3 170	2.70	2.70	2 141.0	1 174.4	—	5 779
Bisbee city (part)	5 779	3 170	2.70	2.70	2 141.0	1 174.4	—	5 779
Not in central place	319	152	0.41	0.41	781.2	372.2	—	319
Cochise County (part)	6 098	3 322	3.11	3.11	1 962.3	1 069.0	—	6 098
Bisbee CCD (part)	6 098	3 322	3.11	3.11	1 962.3	1 069.0	—	6 098
Bisbee city (part)	5 779	3 170	2.70	2.70	2 141.0	1 174.4	—	5 779
Bishop, CA	10 359	4 762	7.59	7.58	1 366.9	628.4	—	10 359
In central place	3 575	1 867	1.75	1.75	2 044.2	1 067.6	—	3 575
Bishop city (part)	3 575	1 867	1.75	1.75	2 044.2	1 067.6	—	3 575
Not in central place	6 784	2 895	5.84	5.83	1 163.7	496.6	—	6 784
Inyo County (part)	10 359	4 762	7.59	7.58	1 366.9	628.4	—	10 359
Bishop CCD (part)	10 359	4 762	7.59	7.58	1 366.9	628.4	—	10 359
Bishop city (part)	3 575	1 867	1.75	1.75	2 044.2	1 067.6	—	3 575
Dixon Lane-Meadow Creek CDP (part)	2 663	1 192	1.28	1.28	2 082.1	932.0	—	2 663
West Bishop CDP (part)	2 548	1 083	2.81	2.81	905.5	384.9	—	2 548
Bishop, TX	3 490	1 353	2.73	2.73	1 279.4	496.0	3 490	—
In central place	3 271	1 255	1.88	1.88	1 743.4	668.9	3 271	—
Bishop city (part)	3 271	1 255	1.88	1.88	1 743.4	668.9	3 271	—
Not in central place	219	98	0.85	0.85	257.1	115.1	219	—
Nueces County (part)	3 490	1 353	2.73	2.73	1 279.4	496.0	3 490	—
Bishop CCD (part)	3 490	1 353	2.73	2.73	1 279.4	496.0	3 490	—
Bishop city (part)	3 271	1 255	1.88	1.88	1 743.4	668.9	3 271	—
Bishopville, SC	3 777	1 683	2.09	2.09	1 803.7	803.7	—	3 777
In central place	3 608	1 592	1.95	1.95	1 848.7	815.7	—	3 608
Bishopville city (part)	3 608	1 592	1.95	1.95	1 848.7	815.7	—	3 608
Not in central place	169	91	0.14	0.14	1 187.1	639.2	—	169
Lee County (part)	3 777	1 683	2.09	2.09	1 803.7	803.7	—	3 777
Bishopville CCD (part)	3 777	1 683	2.09	2.09	1 803.7	803.7	—	3 777
Bishopville city (part)	3 608	1 592	1.95	1.95	1 848.7	815.7	—	3 608
Blackfoot, ID	13 374	4 882	8.48	8.48	1 576.9	575.6	—	13 374
In central place	10 276	3 877	4.40	4.40	2 337.6	881.9	—	10 276
Blackfoot city (part)	10 276	3 877	4.40	4.40	2 337.6	881.9	—	10 276
Not in central place	3 098	1 005	4.09	4.09	758.3	246.0	—	3 098
Bingham County (part)	13 374	4 882	8.48	8.48	1 576.9	575.6	—	13 374
Blackfoot CCD (part)	10 407	3 924	5.03	5.03	2 070.2	780.6	—	10 407
Blackfoot city (part)	10 276	3 877	4.40	4.40	2 337.6	881.9	—	10 276
Moreland CCD (part)	2 967	958	3.45	3.45	858.9	277.3	—	2 967
Black River Falls, WI	5 602	2 120	5.82	5.81	964.6	365.0	—	5 602
In central place	3 560	1 658	2.23	2.23	1 598.1	744.3	—	3 560
Black River Falls city (part)	3 560	1 658	2.23	2.23	1 598.1	744.3	—	3 560
Not in central place	2 042	462	3.59	3.58	570.4	129.0	—	2 042
Jackson County (part)	5 602	2 120	5.82	5.81	964.6	365.0	—	5 602
Adams town (part)	45	20	0.18	0.18	246.4	109.5	—	45
Albion town (part)	92	36	0.72	0.71	130.2	51.0	—	92
Black River Falls city (part)	3 560	1 658	2.23	2.23	1 598.1	744.3	—	3 560
Brockway town (part)	1 905	406	2.69	2.69	707.9	150.9	—	1 905
Blackshear, GA	3 534	1 620	2.82	2.82	1 253.5	574.6	—	3 534
In central place	3 089	1 432	2.52	2.52	1 224.7	567.8	—	3 089
Blackshear city (part)	3 089	1 432	2.52	2.52	1 224.7	567.8	—	3 089
Not in central place	445	188	0.30	0.30	1 497.6	632.7	—	445
Pierce County (part)	3 534	1 620	2.82	2.82	1 253.5	574.6	—	3 534
Blackshear CCD (part)	3 534	1 620	2.82	2.82	1 253.5	574.6	—	3 534
Blackshear city (part)	3 089	1 432	2.52	2.52	1 224.7	567.8	—	3 089

Table 36. **Population, Housing Units, Area Measurements, Density, and Inside and Outside Metropolitan Area for Urban Areas: 2000—Con.**

[Density computed using land area. For information on nonsampling error and definitions, see text]

United States Urbanized Area Urban Cluster Puerto Rico			Area measurements in square miles		Average per square mile		Population	
	Population	Housing units	Total area	Land area	Population	Housing units	Inside metropolitan area	Outside metropolitan area
URBAN CLUSTER—Con.								
Total (3,158 urban clusters)—Con.								
Blackstone, VA	3 359	1 435	1.77	1.77	1 895.5	809.8	—	3 359
In central place	3 240	1 375	1.63	1.63	1 982.7	841.4	—	3 240
Blackstone town (part)	3 240	1 375	1.63	1.63	1 982.7	841.4	—	3 240
Not in central place	119	60	0.14	0.14	862.5	434.9	—	119
Nottoway County (part)	3 359	1 435	1.77	1.77	1 895.5	809.8	—	3 359
District 4 (part)	1 144	499	0.88	0.88	1 296.1	565.3	—	1 144
Blackstone town (part)	1 040	446	0.76	0.76	1 372.0	588.4	—	1 040
District 5 (part)	2 215	936	0.89	0.89	2 490.3	1 052.3	—	2 215
Blackstone town (part)	2 200	929	0.88	0.88	2 511.0	1 060.3	—	2 200
Blackwell, OK	7 589	3 499	3.69	3.69	2 056.9	948.3	—	7 589
In central place	7 544	3 478	3.33	3.33	2 268.0	1 045.6	—	7 544
Blackwell city (part)	7 544	3 478	3.33	3.33	2 268.0	1 045.6	—	7 544
Not in central place	45	21	0.36	0.36	123.9	57.8	—	45
Kay County (part)	7 589	3 499	3.69	3.69	2 056.9	948.3	—	7 589
Blackwell CCD (part)	7 589	3 499	3.69	3.69	2 056.9	948.3	—	7 589
Blackwell city (part)	7 544	3 478	3.33	3.33	2 268.0	1 045.6	—	7 544
Blaine, WA	3 287	1 408	2.54	2.54	1 295.8	555.0	3 287	—
In central place	3 072	1 321	2.17	2.17	1 414.5	608.3	3 072	—
Blaine city (part)	3 072	1 321	2.17	2.17	1 414.5	608.3	3 072	—
Not in central place	215	87	0.36	0.36	589.1	238.4	215	—
Whatcom County (part)	3 287	1 408	2.54	2.54	1 295.8	555.0	3 287	—
Blaine CCD (part)	3 287	1 408	2.54	2.54	1 295.8	555.0	3 287	—
Blaine city (part)	3 072	1 321	2.17	2.17	1 414.5	608.3	3 072	—
Blair, NE	7 269	2 932	2.65	2.65	2 742.4	1 106.2	7 269	—
In central place	7 259	2 927	2.63	2.63	2 763.2	1 114.2	7 259	—
Blair city (part)	7 259	2 927	2.63	2.63	2 763.2	1 114.2	7 259	—
Not in central place	10	5	0.02	0.02	424.3	212.1	10	—
Washington County (part)	7 269	2 932	2.65	2.65	2 742.4	1 106.2	7 269	—
Blair city (part)	7 259	2 927	2.63	2.63	2 763.2	1 114.2	7 259	—
Township 2 (part)	6	4	0.01	0.01	830.6	553.7	6	—
Township 6 (part)	4	1	0.02	0.02	244.7	61.2	4	—
Blairsville, PA	6 102	2 762	4.52	4.52	1 351.4	611.7	452	5 650
In central place	3 607	1 830	1.39	1.39	2 591.3	1 314.7	—	3 607
Blairsville borough	3 607	1 830	1.39	1.39	2 591.3	1 314.7	—	3 607
Not in central place	2 495	932	3.12	3.12	798.8	298.4	452	2 043
Indiana County (part)	5 650	2 728	3.74	3.74	1 510.2	729.2	—	5 650
Blairsville borough	3 607	1 830	1.39	1.39	2 591.3	1 314.7	—	3 607
Burrell township (part)	2 043	898	2.35	2.35	869.6	382.3	—	2 043
Black Lick CDP (part)	1 060	448	1.11	1.11	953.7	403.1	—	1 060
Westmoreland County (part)	452	34	0.77	0.77	583.9	43.9	452	—
Derry township (part)	452	34	0.77	0.77	583.9	43.9	452	—
Blakely, GA	4 261	1 654	2.93	2.93	1 454.6	564.6	—	4 261
In central place	4 261	1 654	2.93	2.93	1 454.6	564.6	—	4 261
Blakely city (part)	4 261	1 654	2.93	2.93	1 454.6	564.6	—	4 261
Early County (part)	4 261	1 654	2.93	2.93	1 454.6	564.6	—	4 261
Blakely CCD (part)	4 261	1 654	2.93	2.93	1 454.6	564.6	—	4 261
Blakely city (part)	4 261	1 654	2.93	2.93	1 454.6	564.6	—	4 261
Blanchester, OH	4 080	1 707	2.22	2.17	1 879.2	786.2	—	4 080
In central place	4 070	1 704	2.22	2.17	1 875.1	785.0	—	4 070
Blanchester village (part)	4 070	1 704	2.22	2.17	1 875.1	785.0	—	4 070
Not in central place	10	3	—	—	19 100.2	5 730.1	—	10
Clinton County (part)	4 080	1 707	2.22	2.17	1 879.2	786.2	—	4 080
Marion township (part)	4 080	1 707	2.22	2.17	1 879.2	786.2	—	4 080
Blanchester village (part)	4 070	1 704	2.22	2.17	1 875.1	785.0	—	4 070
Blanding, UT	2 984	923	1.26	1.26	2 361.9	730.6	—	2 984
In central place	2 978	922	1.26	1.26	2 362.8	731.5	—	2 978
Blanding city (part)	2 978	922	1.26	1.26	2 362.8	731.5	—	2 978
Not in central place	6	1	—	—	1 981.9	330.3	—	6
San Juan County (part)	2 984	923	1.26	1.26	2 361.9	730.6	—	2 984
Blanding CCD (part)	2 984	923	1.26	1.26	2 361.9	730.6	—	2 984
Blanding city (part)	2 978	922	1.26	1.26	2 362.8	731.5	—	2 978
Blissfield, MI	3 057	1 321	1.47	1.47	2 078.0	898.0	3 057	—
In central place	3 057	1 321	1.47	1.47	2 078.0	898.0	3 057	—
Blissfield village (part)	3 057	1 321	1.47	1.47	2 078.0	898.0	3 057	—
Lenawee County (part)	3 057	1 321	1.47	1.47	2 078.0	898.0	3 057	—
Blissfield township (part)	3 051	1 319	1.47	1.47	2 076.4	897.6	3 051	—
Blissfield village (part)	3 051	1 319	1.47	1.47	2 076.4	897.6	3 051	—
Palmyra township (part)	6	2	—	—	3 506.3	1 168.8	6	—
Blissfield village (part)	6	2	—	—	3 506.3	1 168.8	6	—
Bloomer, WI	3 003	1 345	1.45	1.45	2 077.2	930.3	3 003	—
In central place	2 950	1 320	1.33	1.33	2 217.5	992.2	2 950	—
Bloomer city (part)	2 950	1 320	1.33	1.33	2 217.5	992.2	2 950	—
Not in central place	53	25	0.12	0.12	459.2	216.6	53	—
Chippewa County (part)	3 003	1 345	1.45	1.45	2 077.2	930.3	3 003	—
Bloomer city (part)	2 950	1 320	1.33	1.33	2 217.5	992.2	2 950	—
Woodmohr town (part)	53	25	0.12	0.12	459.2	216.6	53	—

Table 36. **Population, Housing Units, Area Measurements, Density, and Inside and Outside Metropolitan Area for Urban Areas: 2000—Con.**

[Density computed using land area. For information on nonsampling error and definitions, see text]

United States Urbanized Area Urban Cluster Puerto Rico			Area measurements in square miles		Average per square mile		Population	
	Population	Housing units	Total area	Land area	Population	Housing units	Inside metropolitan area	Outside metropolitan area
URBAN CLUSTER—Con.								
Total (3,158 urban clusters)—Con.								
Bloomfield, IN	2 745	1 406	3.43	3.38	813.2	416.5	—	2 745
In central place	2 542	1 315	1.20	1.20	2 125.4	1 099.5	—	2 542
Bloomfield town (part)	2 542	1 315	1.20	1.20	2 125.4	1 099.5	—	2 542
Not in central place	203	91	2.24	2.18	93.1	41.8	—	203
Greene County (part)	2 745	1 406	3.43	3.38	813.2	416.5	—	2 745
Richland township (part)	2 745	1 406	3.43	3.38	813.2	416.5	—	2 745
Bloomfield town (part)	2 542	1 315	1.20	1.20	2 125.4	1 099.5	—	2 542
Bloomfield, NM	7 658	2 867	7.28	7.28	1 052.3	394.0	—	7 658
In central place	6 299	2 394	4.19	4.19	1 503.0	571.2	—	6 299
Bloomfield city (part)	6 299	2 394	4.19	4.19	1 503.0	571.2	—	6 299
Not in central place	1 359	473	3.09	3.09	440.4	153.3	—	1 359
San Juan County (part)	7 658	2 867	7.28	7.28	1 052.3	394.0	—	7 658
Bloomfield CCD (part)	7 124	2 691	6.89	6.89	1 034.5	390.8	—	7 124
Bloomfield city (part)	5 918	2 264	3.93	3.93	1 505.7	576.0	—	5 918
Simpson-Chaco CCD (part)	534	176	0.39	0.39	1 366.8	450.5	—	534
Bloomfield city (part)	381	130	0.26	0.26	1 462.5	499.0	—	381
Bloomsburg—Berwick, PA	48 245	20 537	25.28	25.26	1 909.8	813.0	38 931	9 314
In central place	23 149	9 391	7.49	7.49	3 090.7	1 253.8	23 149	—
Berwick borough (part)	10 774	4 992	3.10	3.10	3 477.0	1 611.0	10 774	—
Bloomsburg town (part)	12 375	4 399	4.39	4.39	2 818.1	1 001.8	12 375	—
Not in central place	25 096	11 146	17.79	17.77	1 412.2	627.2	15 782	9 314
Columbia County (part)	35 388	14 710	19.48	19.47	1 817.6	755.5	35 388	—
Berwick borough (part)	10 774	4 992	3.10	3.10	3 477.0	1 611.0	10 774	—
Bloomsburg town (part)	12 375	4 399	4.39	4.39	2 818.1	1 001.8	12 375	—
Briar Creek borough (part)	465	191	0.85	0.85	545.5	224.1	465	—
Briar Creek township (part)	1 008	428	1.14	1.14	886.7	376.5	1 008	—
Foundryville CDP (part)	198	77	0.24	0.24	810.4	315.2	198	—
Catawissa borough	1 589	762	0.54	0.54	2 964.1	1 421.4	1 589	—
Catawissa township (part)	97	33	0.20	0.20	491.8	167.3	97	—
Hemlock township (part)	195	93	0.10	0.10	1 970.9	940.0	195	—
Fernville CDP (part)	195	93	0.10	0.10	1 970.9	940.0	195	—
Main township (part)	214	61	0.03	0.03	6 288.6	1 792.5	214	—
Mifflin township (part)	1 200	523	1.12	1.12	1 073.6	467.9	1 200	—
Mifflinville CDP (part)	1 180	512	0.84	0.84	1 404.0	609.2	1 180	—
Montour township (part)	626	274	0.73	0.73	855.4	374.4	626	—
Rupert CDP (part)	91	42	0.14	0.14	644.0	297.2	91	—
North Centre township (part)	65	21	0.11	0.11	578.4	186.9	65	—
Orange township (part)	257	91	0.94	0.94	272.5	96.5	257	—
Orangeville borough (part)	477	140	0.37	0.37	1 298.3	381.1	477	—
Scott township (part)	4 280	1 912	3.57	3.56	1 203.8	537.8	4 280	—
Almedia CDP (part)	760	346	0.42	0.42	1 814.2	826.0	760	—
Espy CDP (part)	1 426	689	0.91	0.90	1 587.3	766.9	1 426	—
Lightstreet CDP (part)	881	430	0.77	0.77	1 141.7	557.2	881	—
South Centre township (part)	1 766	790	2.30	2.30	769.0	344.0	1 766	—
Almedia CDP (part)	296	134	0.19	0.19	1 526.1	690.9	296	—
Lime Ridge CDP (part)	951	431	1.24	1.24	768.3	348.2	951	—
Luzerne County (part)	3 543	1 617	1.86	1.86	1 901.2	867.7	3 543	—
Nescopeck borough	1 528	729	1.00	1.00	1 534.8	732.3	1 528	—
Nescopeck township (part)	4	3	—	—	1 152.9	864.7	4	—
Salem township (part)	2 011	885	0.86	0.86	2 326.0	1 023.6	2 011	—
East Berwick CDP (part)	1 998	878	0.86	0.86	2 327.7	1 022.9	1 998	—
Montour County (part)	8 324	3 775	3.49	3.49	2 386.8	1 082.4	—	8 324
Cooper township (part)	106	44	0.35	0.35	304.3	126.3	—	106
Danville borough	4 897	2 523	1.59	1.59	3 087.2	1 590.5	—	4 897
Mahoning township (part)	3 321	1 208	1.55	1.55	2 138.6	777.9	—	3 321
Mechanicsville CDP (part)	2 941	1 170	1.43	1.43	2 063.2	820.8	—	2 941
Northumberland County (part)	990	435	0.44	0.44	2 248.0	987.7	—	990
Riverside borough (part)	990	435	0.44	0.44	2 248.0	987.7	—	990
Blountstown, FL	4 459	1 334	4.03	4.03	1 107.8	331.4	—	4 459
In central place	2 263	961	1.97	1.96	1 155.4	490.6	—	2 263
Blountstown city (part)	2 263	961	1.97	1.96	1 155.4	490.6	—	2 263
Not in central place	2 196	373	2.07	2.07	1 062.7	180.5	—	2 196
Calhoun County (part)	4 459	1 334	4.03	4.03	1 107.8	331.4	—	4 459
Blountstown CCD (part)	4 459	1 334	4.03	4.03	1 107.8	331.4	—	4 459
Blountstown city (part)	2 263	961	1.97	1.96	1 155.4	490.6	—	2 263
Blue Earth, MN	3 453	1 590	1.86	1.86	1 857.4	855.3	—	3 453
In central place	3 443	1 587	1.47	1.47	2 336.3	1 076.9	—	3 443
Blue Earth city (part)	3 443	1 587	1.47	1.47	2 336.3	1 076.9	—	3 443
Not in central place	10	3	0.39	0.39	26.0	7.8	—	10
Faribault County (part)	3 453	1 590	1.86	1.86	1 857.4	855.3	—	3 453
Blue Earth city (part)	3 443	1 587	1.47	1.47	2 336.3	1 076.9	—	3 443
Blue Earth City township (part)	10	3	0.39	0.39	26.0	7.8	—	10
Bluefield, WV—VA	38 737	18 810	33.37	33.34	1 162.0	564.2	—	38 737
In central place	11 129	5 775	6.67	6.67	1 668.3	865.7	—	11 129
Bluefield city (part), WV	11 129	5 775	6.67	6.67	1 668.3	865.7	—	11 129
Not in central place	27 608	13 035	26.70	26.67	1 035.3	488.8	—	27 608
Virginia	5 290	2 426	5.58	5.58	947.5	434.5	—	5 290
Not in central place	5 290	2 426	5.58	5.58	947.5	434.5	—	5 290
West Virginia	33 447	16 384	27.79	27.75	1 205.1	590.3	—	33 447
In central place	11 129	5 775	6.67	6.67	1 668.3	865.7	—	11 129
Not in central place	22 318	10 609	21.12	21.08	1 058.5	503.2	—	22 318
Tazewell County (part), VA	5 290	2 426	5.58	5.58	947.5	434.5	—	5 290
Eastern district (part)	5 290	2 426	5.58	5.58	947.5	434.5	—	5 290
Bluefield town (part)	4 920	2 265	4.98	4.98	988.9	455.3	—	4 920

Table 36. Population, Housing Units, Area Measurements, Density, and Inside and Outside Metropolitan Area for Urban Areas: 2000—Con.

[Density computed using land area. For information on nonsampling error and definitions, see text]

United States Urbanized Area Urban Cluster Puerto Rico			Area measurements in square miles		Average per square mile		Population	
	Population	Housing units	Total area	Land area	Population	Housing units	Inside metropolitan area	Outside metropolitan area
URBAN CLUSTER—Con.								
Total (3,158 urban clusters)—Con.								
Bluefield, WV—VA—Con.								
Mercer County (part), WV	33 447	16 384	27.79	27.75	1 205.1	590.3	—	33 447
District I (part)	11 596	6 000	8.36	8.33	1 392.1	720.3	—	11 596
Bluefield city (part)	11 129	5 775	6.67	6.67	1 668.4	865.7	—	11 129
District II (part)	18 412	8 972	14.52	14.52	1 268.2	618.0	—	18 412
Princeton city (part)	6 347	3 370	2.78	2.78	2 285.3	1 213.4	—	6 347
District III (part)	3 439	1 412	4.91	4.91	700.9	287.8	—	3 439
Athens town (part)	1 102	414	0.42	0.42	2 651.7	996.2	—	1 102
Bluefield city (part)	—	—	—	—	—	—	—	—
Bluffton, IN	9 670	4 236	7.09	7.08	1 366.3	598.5	9 670	—
In central place	9 342	4 102	5.30	5.30	1 763.6	774.4	9 342	—
Bluffton city (part)	9 342	4 102	5.30	5.30	1 763.6	774.4	9 342	—
Not in central place	328	134	1.79	1.78	184.2	75.3	328	—
Wells County (part)	9 670	4 236	7.09	7.08	1 366.3	598.5	9 670	—
Harrison township (part)	6 520	2 887	3.21	3.21	2 030.1	898.9	6 520	—
Bluffton city (part)	6 474	2 865	2.93	2.93	2 211.4	978.6	6 474	—
Lancaster township (part)	3 150	1 349	3.88	3.87	814.8	349.0	3 150	—
Bluffton city (part)	2 868	1 237	2.38	2.37	1 210.3	522.0	2 868	—
Bluffton, OH	3 867	1 393	1.56	1.56	2 481.6	893.9	3 732	135
In central place	3 736	1 344	1.32	1.32	2 835.9	1 020.2	3 613	123
Bluffton village (part)	3 736	1 344	1.32	1.32	2 835.9	1 020.2	3 613	123
Not in central place	131	49	0.24	0.24	543.8	203.4	119	12
Allen County (part)	3 732	1 320	1.41	1.41	2 647.4	936.4	3 732	—
Richland township (part)	3 732	1 320	1.41	1.41	2 647.4	936.4	3 732	—
Bluffton village (part)	3 613	1 276	1.18	1.18	3 059.0	1 080.4	3 613	—
Hancock County (part)	135	73	0.15	0.15	908.4	491.2	—	135
Orange township (part)	135	73	0.15	0.15	908.4	491.2	—	135
Bluffton village (part)	123	68	0.14	0.14	902.4	498.9	—	123
Bluffton, SC	6 136	2 398	6.00	6.00	1 022.6	399.6	—	6 136
In central place	1 074	413	1.92	1.92	560.7	215.6	—	1 074
Bluffton town (part)	1 074	413	1.92	1.92	560.7	215.6	—	1 074
Not in central place	5 062	1 985	4.08	4.08	1 239.2	485.9	—	5 062
Beaufort County (part)	6 136	2 398	6.00	6.00	1 022.6	399.6	—	6 136
Bluffton CCD (part)	6 136	2 398	6.00	6.00	1 022.6	399.6	—	6 136
Bluffton town (part)	1 074	413	1.92	1.92	560.7	215.6	—	1 074
Blythe, CA—AZ	12 355	4 872	7.20	7.20	1 715.0	676.3	11 434	921
In central place	11 229	4 197	5.26	5.26	2 135.4	798.2	11 229	—
Blythe city (part), CA	11 229	4 197	5.26	5.26	2 135.4	798.2	11 229	—
Not in central place	1 126	675	1.95	1.95	578.7	346.9	205	921
Arizona	921	607	0.69	0.69	1 326.5	874.3	—	921
Not in central place	921	607	0.69	0.69	1 326.5	874.3	—	921
California	11 434	4 265	6.51	6.51	1 756.5	655.2	11 434	—
In central place	11 229	4 197	5.26	5.26	2 135.4	798.2	11 229	—
Not in central place	205	68	1.25	1.25	163.8	54.3	205	—
La Paz County (part), AZ	921	607	0.69	0.69	1 326.5	874.3	—	921
Parker CCD (part)	921	607	0.69	0.69	1 326.5	874.3	—	921
Ehrenberg CDP (part)	921	607	0.69	0.69	1 326.5	874.3	—	921
Riverside County (part), CA	11 434	4 265	6.51	6.51	1 756.5	655.2	11 434	—
Palo Verde CCD (part)	11 434	4 265	6.51	6.51	1 756.5	655.2	11 434	—
Blythe city (part)	11 229	4 197	5.26	5.26	2 135.4	798.2	11 229	—
Blytheville, AR	21 501	9 495	10.15	10.12	2 124.1	938.0	—	21 501
In central place	17 482	7 854	8.28	8.28	2 110.7	948.3	—	17 482
Blytheville city (part)	17 482	7 854	8.28	8.28	2 110.7	948.3	—	17 482
Not in central place	4 019	1 641	1.87	1.84	2 184.3	891.9	—	4 019
Mississippi County (part)	21 501	9 495	10.15	10.12	2 124.1	938.0	—	21 501
Bowen township (part)	3 963	1 577	1.57	1.57	2 531.5	1 007.4	—	3 963
Gosnell city (part)	3 959	1 575	1.51	1.51	2 614.7	1 040.2	—	3 959
Chickasawba township (part)	17 538	7 918	8.59	8.56	2 049.6	925.3	—	17 538
Blytheville city (part)	17 482	7 854	8.28	8.28	2 110.7	948.3	—	17 482
Gosnell city (part)	—	—	—	—	—	—	—	—
Boardman, OR	3 084	1 019	2.09	2.09	1 474.2	487.1	—	3 084
In central place	2 826	937	1.69	1.69	1 671.5	554.2	—	2 826
Boardman city (part)	2 826	937	1.69	1.69	1 671.5	554.2	—	2 826
Not in central place	258	82	0.40	0.40	642.9	204.3	—	258
Morrow County (part)	3 084	1 019	2.09	2.09	1 474.2	487.1	—	3 084
Boardman CCD (part)	3 084	1 019	2.09	2.09	1 474.2	487.1	—	3 084
Boardman city (part)	2 826	937	1.69	1.69	1 671.5	554.2	—	2 826
Boerne, TX	6 184	2 498	4.36	4.36	1 418.2	572.9	—	6 184
In central place	5 880	2 364	3.85	3.85	1 526.0	613.5	—	5 880
Boerne city (part)	5 880	2 364	3.85	3.85	1 526.0	613.5	—	5 880
Not in central place	304	134	0.51	0.51	599.5	264.3	—	304
Kendall County (part)	6 184	2 498	4.36	4.36	1 418.2	572.9	—	6 184
Boerne CCD (part)	6 184	2 498	4.36	4.36	1 418.2	572.9	—	6 184
Boerne city (part)	5 880	2 364	3.85	3.85	1 526.0	613.5	—	5 880

Table 36. **Population, Housing Units, Area Measurements, Density, and Inside and Outside Metropolitan Area for Urban Areas: 2000—Con.**

[Density computed using land area. For information on nonsampling error and definitions, see text]

United States Urbanized Area Urban Cluster Puerto Rico			Area measurements in square miles		Average per square mile		Population	
	Population	Housing units	Total area	Land area	Population	Housing units	Inside metropolitan area	Outside metropolitan area
URBAN CLUSTER—Con.								
Total (3,158 urban clusters)—Con.								
Bogalusa, LA	13 257	6 231	8.36	8.32	1 592.5	748.5	—	13 257
In central place	12 917	6 074	7.33	7.30	1 768.5	831.6	—	12 917
Bogalusa city (part)	12 917	6 074	7.33	7.30	1 768.5	831.6	—	12 917
Not in central place	340	157	1.03	1.02	333.0	153.8	—	340
Washington Parish (part)	13 257	6 231	8.36	8.32	1 592.5	748.5	—	13 257
District 1 (part)	2 066	994	1.26	1.26	1 637.0	787.6	—	2 066
Bogalusa city (part)	2 013	965	0.83	0.83	2 412.5	1 156.5	—	2 013
District 2 (part)	2 369	1 157	2.05	2.02	1 169.9	571.4	—	2 369
Bogalusa city (part)	2 369	1 157	2.05	2.02	1 169.9	571.4	—	2 369
District 3 (part)	2 257	1 068	1.07	1.07	2 116.4	1 001.5	—	2 257
Bogalusa city (part)	2 214	1 047	0.85	0.85	2 592.2	1 225.8	—	2 214
District 4 (part)	1 393	632	0.81	0.81	1 713.3	777.3	—	1 393
Bogalusa city (part)	1 393	632	0.81	0.81	1 713.3	777.3	—	1 393
District 5 (part)	1 522	715	1.03	1.03	1 476.4	693.6	—	1 522
Bogalusa city (part)	1 304	617	0.65	0.65	1 999.2	945.9	—	1 304
District 6 (part)	1 499	722	1.18	1.18	1 266.7	610.1	—	1 499
Bogalusa city (part)	1 478	715	1.18	1.18	1 250.7	605.0	—	1 478
District 7 (part)	2 151	943	0.94	0.94	2 278.9	999.1	—	2 151
Bogalusa city (part)	2 146	941	0.94	0.94	2 275.1	997.6	—	2 146
Boiling Springs, NC	3 656	1 087	2.95	2.95	1 239.4	368.5	—	3 656
In central place	3 619	1 074	2.80	2.80	1 293.3	383.8	—	3 619
Boiling Springs town (part)	3 619	1 074	2.80	2.80	1 293.3	383.8	—	3 619
Not in central place	37	13	0.15	0.15	244.0	85.7	—	37
Cleveland County (part)	3 656	1 087	2.95	2.95	1 239.4	368.5	—	3 656
Township 2, Boiling Springs (part)	3 656	1 087	2.95	2.95	1 239.4	368.5	—	3 656
Boiling Springs town (part)	3 619	1 074	2.80	2.80	1 293.3	383.8	—	3 619
Bolivar, MO	8 746	3 497	4.78	4.78	1 829.9	731.7	—	8 746
In central place	8 671	3 466	4.40	4.40	1 971.2	787.9	—	8 671
Bolivar city (part)	8 671	3 466	4.40	4.40	1 971.2	787.9	—	8 671
Not in central place	75	31	0.38	0.38	197.0	81.4	—	75
Polk County (part)	8 746	3 497	4.78	4.78	1 829.9	731.7	—	8 746
Northeast Marion township (part)	1 943	834	0.93	0.93	2 093.2	898.5	—	1 943
Bolivar city (part)	1 903	818	0.86	0.86	2 207.0	948.7	—	1 903
Northwest Marion township (part)	1 129	511	0.49	0.49	2 294.0	1 038.3	—	1 129
Bolivar city (part)	1 129	511	0.49	0.49	2 294.0	1 038.3	—	1 129
Southeast Marion township (part)	2 219	1 018	1.30	1.30	1 704.4	781.9	—	2 219
Bolivar city (part)	2 184	1 003	0.99	0.99	2 212.2	1 016.0	—	2 184
Southwest Marion township (part)	3 455	1 134	2.06	2.06	1 679.4	551.2	—	3 455
Bolivar city (part)	3 455	1 134	2.06	2.06	1 679.4	551.2	—	3 455
Bolivar, OH	3 497	1 479	3.01	2.99	1 167.8	493.9	—	3 497
In central place	894	391	0.51	0.51	1 769.8	774.0	—	894
Bolivar village	894	391	0.51	0.51	1 769.8	774.0	—	894
Not in central place	2 603	1 088	2.50	2.49	1 045.7	437.1	—	2 603
Tuscarawas County (part)	3 497	1 479	3.01	2.99	1 167.8	493.9	—	3 497
Lawrence township (part)	3 497	1 479	3.01	2.99	1 167.8	493.9	—	3 497
Bolivar village	894	391	0.51	0.51	1 769.8	774.0	—	894
Zoar village (part)	88	36	0.04	0.04	2 348.1	960.6	—	88
Bolivar, TN	5 902	2 362	5.38	5.37	1 098.4	439.6	—	5 902
In central place	5 351	2 155	4.17	4.17	1 282.8	516.6	—	5 351
Bolivar city (part)	5 351	2 155	4.17	4.17	1 282.8	516.6	—	5 351
Not in central place	551	207	1.21	1.20	458.4	172.2	—	551
Hardeman County (part)	5 902	2 362	5.38	5.37	1 098.4	439.6	—	5 902
Bolivar CCD (part)	5 902	2 362	5.38	5.37	1 098.4	439.6	—	5 902
Bolivar city (part)	5 351	2 155	4.17	4.17	1 282.8	516.6	—	5 351
Bonadelle Ranchos-Madera Ranchos, CA	6 249	2 015	7.61	7.61	821.6	264.9	6 249	—
In central place	6 201	1 998	7.31	7.31	848.6	273.4	6 201	—
Bonadelle Ranchos-Madera Ranchos CDP (part)	6 201	1 998	7.31	7.31	848.6	273.4	6 201	—
Not in central place	48	17	0.30	0.30	160.7	56.9	48	—
Madera County (part)	6 249	2 015	7.61	7.61	821.6	264.9	6 249	—
Madera CCD (part)	5 440	1 730	7.02	7.02	774.8	246.4	5 440	—
Bonadelle Ranchos-Madera Ranchos CDP (part)	5 392	1 713	6.72	6.72	802.1	254.8	5 392	—
Madera Southeast CCD (part)	809	285	0.58	0.58	1 384.3	487.7	809	—
Bonadelle Ranchos-Madera Ranchos CDP (part)	809	285	0.58	0.58	1 384.3	487.7	809	—
Bonham, TX	9 709	3 196	6.72	6.72	1 443.8	475.3	—	9 709
In central place	9 659	3 167	6.06	6.06	1 592.7	522.2	—	9 659
Bonham city (part)	9 659	3 167	6.06	6.06	1 592.7	522.2	—	9 659
Not in central place	50	29	0.66	0.66	75.8	43.9	—	50
Fannin County (part)	9 709	3 196	6.72	6.72	1 443.8	475.3	—	9 709
Bonham CCD (part)	9 709	3 196	6.72	6.72	1 443.8	475.3	—	9 709
Bonham city (part)	9 659	3 167	6.06	6.06	1 592.7	522.2	—	9 659
Bonifay, FL	3 925	1 100	2.25	2.25	1 742.4	488.3	—	3 925
In central place	3 666	997	1.97	1.97	1 861.8	506.3	—	3 666
Bonifay city (part)	3 666	997	1.97	1.97	1 861.8	506.3	—	3 666
Not in central place	259	103	0.28	0.28	913.3	363.2	—	259
Holmes County (part)	3 925	1 100	2.25	2.25	1 742.4	488.3	—	3 925
Bonifay CCD (part)	3 925	1 100	2.25	2.25	1 742.4	488.3	—	3 925
Bonifay city (part)	3 666	997	1.97	1.97	1 861.8	506.3	—	3 666

Table 36. Population, Housing Units, Area Measurements, Density, and Inside and Outside Metropolitan Area for Urban Areas: 2000—Con.

[Density computed using land area. For information on nonsampling error and definitions, see text]

United States Urbanized Area Urban Cluster Puerto Rico			Area measurements in square miles		Average per square mile		Population	
	Population	Housing units	Total area	Land area	Population	Housing units	Inside metropolitan area	Outside metropolitan area
URBAN CLUSTER—Con.								
Total (3,158 urban clusters)—Con.								
Bonn timers Ferry, ID	2 642	1 180	1.67	1.67	1 585.0	707.9	—	2 642
In central place	2 511	1 117	1.56	1.56	1 604.9	713.9	—	2 511
Bonn timers Ferry city (part)	2 511	1 117	1.56	1.56	1 604.9	713.9	—	2 511
Not in central place	131	63	0.10	0.10	1 280.8	616.0	—	131
Boundary County (part)	2 642	1 180	1.67	1.67	1 585.0	707.9	—	2 642
Bonn timers Ferry CCD (part)	2 642	1 180	1.67	1.67	1 585.0	707.9	—	2 642
Bonn timers Ferry city (part)	2 511	1 117	1.56	1.56	1 604.9	713.9	—	2 511
Boone, IA	12 400	5 426	7.39	7.39	1 678.8	734.6	—	12 400
In central place	12 222	5 345	5.32	5.32	2 297.9	1 004.9	—	12 222
Boone city (part)	12 222	5 345	5.32	5.32	2 297.9	1 004.9	—	12 222
Not in central place	178	81	2.07	2.07	86.1	39.2	—	178
Boone County (part)	12 400	5 426	7.39	7.39	1 678.8	734.6	—	12 400
Des Moines township (part)	12 400	5 426	7.39	7.39	1 678.8	734.6	—	12 400
Boone city (part)	12 222	5 345	5.32	5.32	2 297.9	1 004.9	—	12 222
Boone, NC	17 151	6 365	11.76	11.76	1 458.5	541.3	—	17 151
In central place	13 349	4 681	5.29	5.29	2 524.1	885.1	—	13 349
Boone town (part)	13 349	4 681	5.29	5.29	2 524.1	885.1	—	13 349
Not in central place	3 802	1 684	6.48	6.47	587.6	260.2	—	3 802
Watauga County (part)	17 151	6 365	11.76	11.76	1 458.5	541.3	—	17 151
Blue Ridge township (part)	1 642	701	2.74	2.74	600.0	256.1	—	1 642
Boone town (part)	320	187	0.14	0.14	2 279.7	1 332.2	—	320
Boone township	8 690	2 212	1.60	1.60	5 417.6	1 379.0	—	8 690
Boone town (part)	8 690	2 212	1.60	1.60	5 417.6	1 379.0	—	8 690
Brushy Fork township (part)	1 188	655	1.47	1.47	809.1	446.1	—	1 188
Boone town (part)	176	120	0.12	0.12	1 415.0	964.7	—	176
New River township (part)	5 631	2 797	5.96	5.95	946.3	470.1	—	5 631
Boone town (part)	4 163	2 162	3.42	3.42	1 217.3	632.2	—	4 163
Booneville, AR	3 428	1 542	1.77	1.77	1 936.9	871.3	—	3 428
In central place	3 428	1 542	1.77	1.77	1 936.9	871.3	—	3 428
Booneville city (part)	3 428	1 542	1.77	1.77	1 936.9	871.3	—	3 428
Logan County (part)	3 428	1 542	1.77	1.77	1 936.9	871.3	—	3 428
Boone township (part)	3 428	1 542	1.77	1.77	1 936.9	871.3	—	3 428
Booneville city (part)	3 428	1 542	1.77	1.77	1 936.9	871.3	—	3 428
Booneville, MS	6 019	2 511	4.80	4.78	1 259.1	525.3	—	6 019
In central place	6 019	2 511	4.80	4.78	1 259.1	525.3	—	6 019
Booneville city (part)	6 019	2 511	4.80	4.78	1 259.1	525.3	—	6 019
Prentiss County (part)	6 019	2 511	4.80	4.78	1 259.1	525.3	—	6 019
District 1 (part)	1 019	376	0.96	0.95	1 074.4	396.4	—	1 019
Booneville city (part)	1 019	376	0.96	0.95	1 074.4	396.4	—	1 019
District 2 (part)	1 500	623	1.17	1.16	1 294.4	537.6	—	1 500
Booneville city (part)	1 500	623	1.17	1.16	1 294.4	537.6	—	1 500
District 4 (part)	1 565	761	1.39	1.39	1 122.0	545.6	—	1 565
Booneville city (part)	1 565	761	1.39	1.39	1 122.0	545.6	—	1 565
District 5 (part)	1 935	751	1.28	1.28	1 513.8	587.5	—	1 935
Booneville city (part)	1 935	751	1.28	1.28	1 513.8	587.5	—	1 935
Boonsboro, MD	3 412	1 327	2.35	2.35	1 449.8	563.9	3 412	—
In central place	2 789	1 105	1.21	1.21	2 314.3	916.9	2 789	—
Boonsboro town (part)	2 789	1 105	1.21	1.21	2 314.3	916.9	2 789	—
Not in central place	623	222	1.15	1.15	542.6	193.3	623	—
Washington County (part)	3 412	1 327	2.35	2.35	1 449.8	563.9	3 412	—
District 6, Boonsboro (part)	3 136	1 236	2.14	2.14	1 466.5	578.0	3 136	—
Boonsboro town (part)	2 789	1 105	1.21	1.21	2 314.3	916.9	2 789	—
San Mar CDP (part)	138	51	0.55	0.55	249.0	92.0	138	—
District 16, Beaver Creek (part)	276	91	0.21	0.21	1 284.3	423.5	276	—
San Mar CDP (part)	276	91	0.21	0.21	1 284.3	423.5	276	—
Boonville, IN	6 784	2 899	2.60	2.58	2 629.2	1 123.5	6 784	—
In central place	6 529	2 794	2.24	2.22	2 942.5	1 259.2	6 529	—
Boonville city (part)	6 529	2 794	2.24	2.22	2 942.5	1 259.2	6 529	—
Not in central place	255	105	0.36	0.36	705.5	290.5	255	—
Warrick County (part)	6 784	2 899	2.60	2.58	2 629.2	1 123.5	6 784	—
Boon township (part)	6 784	2 899	2.60	2.58	2 629.2	1 123.5	6 784	—
Boonville city (part)	6 529	2 794	2.24	2.22	2 942.5	1 259.2	6 529	—
Boonville, MO	9 272	3 534	6.47	6.46	1 436.3	547.4	—	9 272
In central place	8 001	2 950	4.18	4.17	1 919.0	707.5	—	8 001
Boonville city (part)	8 001	2 950	4.18	4.17	1 919.0	707.5	—	8 001
Not in central place	1 271	584	2.29	2.29	556.0	255.5	—	1 271
Cooper County (part)	8 196	3 039	4.47	4.46	1 838.8	681.8	—	8 196
Boonville township (part)	8 196	3 039	4.47	4.46	1 838.8	681.8	—	8 196
Boonville city (part)	8 001	2 950	4.18	4.17	1 919.0	707.5	—	8 001
Howard County (part)	1 076	495	2.00	2.00	538.4	247.7	—	1 076
Franklin township (part)	1 076	495	2.00	2.00	538.4	247.7	—	1 076
Franklin city (part)	83	41	0.16	0.16	525.2	259.4	—	83
New Franklin city (part)	991	453	0.75	0.75	1 316.7	601.9	—	991
Borger, TX	14 501	6 520	10.75	10.73	1 351.5	607.7	—	14 501
In central place	14 139	6 380	7.49	7.49	1 888.0	851.9	—	14 139
Borger city (part)	14 139	6 380	7.49	7.49	1 888.0	851.9	—	14 139
Not in central place	362	140	3.26	3.24	111.7	43.2	—	362
Hutchinson County (part)	14 501	6 520	10.75	10.73	1 351.5	607.7	—	14 501
Borger CCD (part)	14 501	6 520	10.75	10.73	1 351.5	607.7	—	14 501
Borger city (part)	14 139	6 380	7.49	7.49	1 888.0	851.9	—	14 139

Table 36. **Population, Housing Units, Area Measurements, Density, and Inside and Outside Metropolitan Area for Urban Areas: 2000—Con.**

[Density computed using land area. For information on nonsampling error and definitions, see text]

United States Urbanized Area Urban Cluster Puerto Rico			Area measurements in square miles		Average per square mile		Population	
	Population	Housing units	Total area	Land area	Population	Housing units	Inside metropolitan area	Outside metropolitan area
URBAN CLUSTER—Con.								
Total (3,158 urban clusters)—Con.								
Boscobel, WI	3 096	1 282	1.33	1.33	2 328.5	964.2	—	3 096
In central place	2 936	1 213	1.27	1.27	2 308.6	953.8	—	2 936
Boscobel city (part)	2 936	1 213	1.27	1.27	2 308.6	953.8	—	2 936
Not in central place	160	69	0.06	0.06	2 766.4	1 193.0	—	160
Grant County (part)	3 096	1 282	1.33	1.33	2 328.5	964.2	—	3 096
Boscobel city (part)	2 936	1 213	1.27	1.27	2 308.6	953.8	—	2 936
Boscobel town (part)	160	69	0.06	0.06	2 766.4	1 193.0	—	160
Boulder City, NV	12 059	5 358	3.47	3.47	3 480.2	1 546.3	12 059	—
In central place	12 059	5 358	3.47	3.47	3 480.2	1 546.3	12 059	—
Boulder City city (part)	12 059	5 358	3.47	3.47	3 480.2	1 546.3	12 059	—
Clark County (part)	12 059	5 358	3.47	3.47	3 480.2	1 546.3	12 059	—
Las Vegas CCD (part)	12 059	5 358	3.47	3.47	3 480.2	1 546.3	12 059	—
Boulder City city (part)	12 059	5 358	3.47	3.47	3 480.2	1 546.3	12 059	—
Bowie, TX	5 440	2 561	4.89	4.89	1 113.4	524.1	—	5 440
In central place	5 045	2 390	2.74	2.74	1 841.7	872.5	—	5 045
Bowie city (part)	5 045	2 390	2.74	2.74	1 841.7	872.5	—	5 045
Not in central place	395	171	2.15	2.15	184.0	79.7	—	395
Montague County (part)	5 440	2 561	4.89	4.89	1 113.4	524.1	—	5 440
Bowie CCD (part)	5 440	2 561	4.89	4.89	1 113.4	524.1	—	5 440
Bowie city (part)	5 045	2 390	2.74	2.74	1 841.7	872.5	—	5 045
Bowling Green, MO	5 178	1 449	2.13	2.13	2 432.3	680.6	—	5 178
In central place	3 222	1 412	1.54	1.54	2 092.6	917.0	—	3 222
Bowling Green city (part)	3 222	1 412	1.54	1.54	2 092.6	917.0	—	3 222
Not in central place	1 956	37	0.59	0.59	3 320.2	62.8	—	1 956
Pike County (part)	5 178	1 449	2.13	2.13	2 432.3	680.6	—	5 178
Cuivre township (part)	5 178	1 449	2.13	2.13	2 432.3	680.6	—	5 178
Bowling Green city (part)	3 222	1 412	1.54	1.54	2 092.6	917.0	—	3 222
Bowling Green, OH	30 031	10 782	9.78	9.69	3 099.8	1 112.9	30 031	—
In central place	29 437	10 583	7.97	7.94	3 706.6	1 332.6	29 437	—
Bowling Green city (part)	29 437	10 583	7.97	7.94	3 706.6	1 332.6	29 437	—
Not in central place	594	199	1.80	1.75	340.1	114.0	594	—
Wood County (part)	30 031	10 782	9.78	9.69	3 099.8	1 112.9	30 031	—
Bowling Green city (part)	29 437	10 583	7.97	7.94	3 706.6	1 332.6	29 437	—
Center township (part)	217	45	1.27	1.22	177.2	36.7	217	—
Liberty township (part)	39	14	0.01	0.01	4 338.3	1 557.4	39	—
Portage village (part)	39	14	0.01	0.01	4 338.3	1 557.4	39	—
Plain township (part)	72	29	0.21	0.19	372.6	150.1	72	—
Portage township (part)	266	111	0.32	0.32	833.2	347.7	266	—
Portage village (part)	264	110	0.21	0.21	1 270.2	529.3	264	—
Box Elder, SD	7 871	3 091	6.11	6.10	1 289.8	506.5	3 456	4 415
In central place	2 577	975	1.61	1.61	1 600.3	605.5	2 577	—
Box Elder city (part)	2 577	975	1.61	1.61	1 600.3	605.5	2 577	—
Not in central place	5 294	2 116	4.50	4.49	1 178.5	471.0	879	4 415
Meade County (part)	4 415	1 832	1.92	1.92	2 300.2	954.4	—	4 415
Belle Fourche-Cheyenne Valleys UT (part)	4 415	1 832	1.91	1.91	2 310.4	958.7	—	4 415
Ellsworth AFB CDP (part)	3 723	976	1.27	1.27	2 942.9	771.5	—	3 723
Box Elder city (part)	—	—	0.01	0.01	—	—	—	—
Pennington County (part)	3 456	1 259	4.19	4.18	826.2	301.0	3 456	—
Box Elder city (part)	2 577	975	1.60	1.60	1 608.8	608.7	2 577	—
Central Pennington UT (part)	879	284	2.59	2.58	340.5	110.0	879	—
Ashland Heights CDP (part)	420	177	0.14	0.14	3 013.7	1 270.1	420	—
Ellsworth AFB CDP (part)	442	100	0.34	0.34	1 302.6	294.7	442	—
Boyer City, MI	3 348	1 829	3.73	3.70	903.7	493.7	—	3 348
In central place	3 176	1 727	2.59	2.56	1 240.9	674.7	—	3 176
Boyer City city (part)	3 176	1 727	2.59	2.56	1 240.9	674.7	—	3 176
Not in central place	172	102	1.15	1.15	150.2	89.1	—	172
Charlevoix County (part)	3 348	1 829	3.73	3.70	903.7	493.7	—	3 348
Boyer City city (part)	3 176	1 727	2.59	2.56	1 240.9	674.7	—	3 176
Boyer Valley township (part)	56	26	0.61	0.61	92.4	42.9	—	56
Evangeline township (part)	76	59	0.22	0.22	345.6	268.3	—	76
Melrose township (part)	40	17	0.27	0.27	146.7	62.4	—	40
Wilson township (part)	—	—	0.05	0.05	—	—	—	—
Bozeman, MT	31 591	13 257	13.11	13.11	2 410.0	1 011.3	—	31 591
In central place	27 392	11 510	8.85	8.85	3 095.2	1 300.6	—	27 392
Bozeman city (part)	27 392	11 510	8.85	8.85	3 095.2	1 300.6	—	27 392
Not in central place	4 199	1 747	4.26	4.26	986.0	410.2	—	4 199
Gallatin County (part)	31 591	13 257	13.11	13.11	2 410.0	1 011.3	—	31 591
Belgrade CCD (part)	107	71	0.20	0.20	533.6	354.1	—	107
Bozeman CCD (part)	31 484	13 186	12.91	12.91	2 439.1	1 021.5	—	31 484
Bozeman city (part)	27 392	11 510	8.85	8.85	3 095.2	1 300.6	—	27 392
Bradford, PA—NY	13 169	5 915	6.44	6.44	2 044.0	918.1	—	13 169
In central place	9 175	4 371	3.45	3.45	2 659.7	1 267.1	—	9 175
Bradford city, PA	9 175	4 371	3.45	3.45	2 659.7	1 267.1	—	9 175
Not in central place	3 994	1 544	2.99	2.99	1 334.4	515.9	—	3 994
New York	543	226	0.81	0.81	672.2	279.8	—	543
Not in central place	543	226	0.81	0.81	672.2	279.8	—	543
Pennsylvania	12 626	5 689	5.64	5.64	2 240.6	1 009.6	—	12 626
In central place	9 175	4 371	3.45	3.45	2 659.7	1 267.1	—	9 175
Not in central place	3 451	1 318	2.19	2.19	1 579.2	603.1	—	3 451

Table 36. **Population, Housing Units, Area Measurements, Density, and Inside and Outside Metropolitan Area for Urban Areas: 2000—Con.**

[Density computed using land area. For information on nonsampling error and definitions, see text]

United States Urbanized Area Urban Cluster Puerto Rico			Area measurements in square miles		Average per square mile		Population	
	Population	Housing units	Total area	Land area	Population	Housing units	Inside metropolitan area	Outside metropolitan area
URBAN CLUSTER—Con.								
Total (3,158 urban clusters)—Con.								
Bradford, PA—NY—Con.								
Cattaraugus County (part), NY	543	226	0.81	0.81	672.2	279.8	—	543
Carrollton town (part)	543	226	0.81	0.81	672.2	279.8	—	543
Limestone village (part)	327	152	0.55	0.55	594.9	276.5	—	327
McKean County (part), PA	12 626	5 689	5.64	5.64	2 240.6	1 009.6	—	12 626
Bradford city	9 175	4 371	3.45	3.45	2 659.7	1 267.1	—	9 175
Bradford township (part)	1 912	643	1.10	1.10	1 735.1	583.5	—	1 912
Foster township (part)	1 539	675	1.08	1.08	1 420.5	623.0	—	1 539
Brady, TX	5 420	2 495	3.26	3.26	1 660.7	764.5	—	5 420
In central place	5 237	2 408	2.60	2.60	2 016.5	927.2	—	5 237
Brady city (part)	5 237	2 408	2.60	2.60	2 016.5	927.2	—	5 237
Not in central place	183	87	0.67	0.67	274.5	130.5	—	183
McCulloch County (part)	5 420	2 495	3.26	3.26	1 660.7	764.5	—	5 420
Brady CCD (part)	5 420	2 495	3.26	3.26	1 660.7	764.5	—	5 420
Brady city (part)	5 237	2 408	2.60	2.60	2 016.5	927.2	—	5 237
Braidwood—Coal City, IL	11 607	4 828	7.62	7.54	1 538.8	640.1	11 607	—
In central place	9 738	4 043	5.53	5.53	1 760.0	730.7	9 738	—
Braidwood city (part)	4 941	2 085	3.16	3.16	1 563.4	659.7	4 941	—
Coal City village (part)	4 797	1 958	2.37	2.37	2 021.8	825.3	4 797	—
Not in central place	1 869	785	2.09	2.01	929.9	390.6	1 869	—
Grundy County (part)	6 654	2 740	4.45	4.37	1 521.4	626.5	6 654	—
Braceville township (part)	3 425	1 376	1.76	1.76	1 947.6	782.4	3 425	—
Coal City village (part)	3 012	1 222	1.16	1.16	2 586.0	1 049.2	3 012	—
Diamond village (part)	379	141	0.35	0.35	1 087.6	404.6	379	—
Felix township (part)	3 229	1 364	2.70	2.62	1 234.8	521.6	3 229	—
Carbon Hill village (part)	392	157	0.17	0.17	2 282.2	914.1	392	—
Coal City village (part)	1 785	736	1.21	1.21	1 477.8	609.3	1 785	—
Diamond village (part)	1 003	451	0.37	0.37	2 721.2	1 223.6	1 003	—
Will County (part)	4 953	2 088	3.17	3.17	1 562.9	658.9	4 953	—
Reed township (part)	4 953	2 088	3.17	3.17	1 562.9	658.9	4 953	—
Braidwood city (part)	4 941	2 085	3.16	3.16	1 563.4	659.7	4 941	—
Brainerd, MN	17 126	7 237	12.38	11.58	1 478.8	624.9	—	17 126
In central place	13 133	5 830	6.54	6.53	2 012.2	893.3	—	13 133
Brainerd city (part)	13 133	5 830	6.54	6.53	2 012.2	893.3	—	13 133
Not in central place	3 993	1 407	5.84	5.05	790.0	278.4	—	3 993
Crow Wing County (part)	17 126	7 237	12.38	11.58	1 478.8	624.9	—	17 126
Baxter city (part)	2 954	1 052	3.63	2.85	1 037.2	369.4	—	2 954
Brainerd city (part)	13 133	5 830	6.54	6.53	2 012.2	893.3	—	13 133
Oak Lawn township (part)	596	189	1.53	1.53	389.9	123.7	—	596
West Crow Wing UT (part)	443	166	0.68	0.68	653.6	244.9	—	443
Brandon, SD	5 211	1 815	1.45	1.45	3 586.8	1 249.3	5 211	—
In central place	5 211	1 815	1.45	1.45	3 586.8	1 249.3	5 211	—
Brandon city (part)	5 211	1 815	1.45	1.45	3 586.8	1 249.3	5 211	—
Minnehaha County (part)	5 211	1 815	1.45	1.45	3 586.8	1 249.3	5 211	—
Brandon city (part)	5 211	1 815	1.45	1.45	3 586.8	1 249.3	5 211	—
Branson—Hollister, MO	14 359	7 134	15.64	15.60	920.3	457.2	—	14 359
In central place	9 004	4 849	9.09	9.09	990.5	533.4	—	9 004
Branson city (part)	5 234	2 974	6.14	6.14	852.9	484.6	—	5 234
Hollister city (part)	3 770	1 875	2.95	2.95	1 276.2	634.7	—	3 770
Not in central place	5 355	2 285	6.55	6.51	822.3	350.9	—	5 355
Taney County (part)	14 359	7 134	15.64	15.60	920.3	457.2	—	14 359
Branson township (part)	8 018	4 489	8.84	8.80	911.4	510.2	—	8 018
Branson city (part)	5 234	2 974	6.12	6.12	855.2	485.9	—	5 234
Table Rock village (part)	187	82	0.10	0.10	1 846.0	809.5	—	187
Oliver township (part)	5 762	2 414	6.42	6.42	897.3	375.9	—	5 762
Branson city (part)	—	—	0.02	0.02	—	—	—	—
Hollister city (part)	3 770	1 875	2.95	2.95	1 276.2	634.7	—	3 770
Scott township (part)	579	231	0.38	0.38	1 511.2	602.9	—	579
Brattleboro, VT	8 877	4 328	4.88	4.79	1 852.4	903.1	—	8 877
In central place	7 520	3 601	4.38	4.30	1 749.7	837.8	—	7 520
Brattleboro CDP (part)	7 520	3 601	4.38	4.30	1 749.7	837.8	—	7 520
Not in central place	1 357	727	0.49	0.49	2 745.5	1 470.9	—	1 357
Windham County (part)	8 877	4 328	4.88	4.79	1 852.4	903.1	—	8 877
Brattleboro town (part)	8 877	4 328	4.88	4.79	1 852.4	903.1	—	8 877
Brattleboro CDP (part)	7 520	3 601	4.38	4.30	1 749.7	837.8	—	7 520
West Brattleboro CDP (part)	1 357	727	0.49	0.49	2 745.5	1 470.9	—	1 357
Brawley, CA	22 035	7 031	5.62	5.62	3 918.6	1 250.4	—	22 035
In central place	22 035	7 031	4.72	4.72	4 663.8	1 488.1	—	22 035
Brawley city (part)	22 035	7 031	4.72	4.72	4 663.8	1 488.1	—	22 035
Not in central place	—	—	0.90	0.90	—	—	—	—
Imperial County (part)	22 035	7 031	5.62	5.62	3 918.6	1 250.4	—	22 035
Brawley CCD (part)	22 035	7 031	5.62	5.62	3 918.6	1 250.4	—	22 035
Brawley city (part)	22 035	7 031	4.72	4.72	4 663.8	1 488.1	—	22 035

Table 36. Population, Housing Units, Area Measurements, Density, and Inside and Outside Metropolitan Area for Urban Areas: 2000—Con.

[Density computed using land area. For information on nonsampling error and definitions, see text]

United States Urbanized Area Urban Cluster Puerto Rico			Area measurements in square miles		Average per square mile		Population	
	Population	Housing units	Total area	Land area	Population	Housing units	Inside metropolitan area	Outside metropolitan area
URBAN CLUSTER—Con.								
Total (3,158 urban clusters)—Con.								
Brazil, IN	10 101	4 512	5.46	5.44	1 856.2	829.2	10 101	—
In central place	8 084	3 694	2.81	2.79	2 892.9	1 321.9	8 084	—
Brazil city (part)	8 084	3 694	2.81	2.79	2 892.9	1 321.9	8 084	—
Not in central place	2 017	818	2.65	2.65	761.9	309.0	2 017	—
Clay County (part)	10 101	4 512	5.46	5.44	1 856.2	829.2	10 101	—
Brazil township (part)	8 267	3 740	3.86	3.85	2 148.7	972.1	8 267	—
Brazil city (part)	7 908	3 623	2.74	2.72	2 907.2	1 331.9	7 908	—
Dick Johnson township (part)	8	5	—	—	4 336.5	2 710.3	8	—
Brazil city (part)	8	5	—	—	4 336.5	2 710.3	8	—
Jackson township (part)	318	139	0.20	0.20	1 592.4	696.1	318	—
Brazil city (part)	152	60	0.07	0.07	2 134.0	842.4	152	—
Posey township (part)	604	242	0.85	0.85	714.2	286.1	604	—
Brazil city (part)	16	6	—	—	13 341.9	5 003.2	16	—
Van Buren township (part)	904	386	0.55	0.55	1 652.5	705.6	904	—
Harmony town (part)	462	203	0.24	0.24	1 909.1	838.9	462	—
Knightsville town (part)	416	172	0.30	0.30	1 384.2	572.3	416	—
Brazoria, TX	2 761	1 137	1.63	1.63	1 696.1	698.5	2 761	—
In central place	2 695	1 112	1.46	1.46	1 847.5	762.3	2 695	—
Brazoria city (part)	2 695	1 112	1.46	1.46	1 847.5	762.3	2 695	—
Not in central place	66	25	0.17	0.17	390.1	147.8	66	—
Brazoria County (part)	2 761	1 137	1.63	1.63	1 696.1	698.5	2 761	—
Brazoria-West Columbia CCD (part)	2 761	1 137	1.63	1.63	1 696.1	698.5	2 761	—
Brazoria city (part)	2 695	1 112	1.46	1.46	1 847.5	762.3	2 695	—
Breckenridge, CO	4 377	4 739	3.44	3.44	1 270.9	1 376.0	—	4 377
In central place	1 988	3 312	1.38	1.38	1 443.0	2 404.1	—	1 988
Breckenridge town (part)	1 988	3 312	1.38	1.38	1 443.0	2 404.1	—	1 988
Not in central place	2 389	1 427	2.07	2.07	1 156.2	690.6	—	2 389
Summit County (part)	4 377	4 739	3.44	3.44	1 270.9	1 376.0	—	4 377
Breckenridge CCD (part)	4 377	4 739	3.44	3.44	1 270.9	1 376.0	—	4 377
Blue River town (part)	73	59	0.11	0.11	692.6	559.7	—	73
Breckenridge town (part)	1 988	3 312	1.38	1.38	1 443.0	2 404.1	—	1 988
Breckenridge, TX	6 164	2 892	5.03	5.03	1 226.3	575.3	—	6 164
In central place	5 806	2 747	3.64	3.64	1 596.8	755.5	—	5 806
Breckenridge city (part)	5 806	2 747	3.64	3.64	1 596.8	755.5	—	5 806
Not in central place	358	145	1.39	1.39	257.5	104.3	—	358
Stephens County (part)	6 164	2 892	5.03	5.03	1 226.3	575.3	—	6 164
Breckenridge North CCD (part)	6 164	2 892	5.03	5.03	1 226.3	575.3	—	6 164
Breckenridge city (part)	5 806	2 747	3.64	3.64	1 596.8	755.5	—	5 806
Breese, IL	5 432	2 114	6.34	6.31	860.4	334.9	5 432	—
In central place	3 998	1 559	2.11	2.08	1 920.4	748.9	3 998	—
Breese city (part)	3 998	1 559	2.11	2.08	1 920.4	748.9	3 998	—
Not in central place	1 434	555	4.23	4.23	338.9	131.2	1 434	—
Clinton County (part)	5 432	2 114	6.34	6.31	860.4	334.9	5 432	—
Breese township (part)	4 172	1 616	5.61	5.58	747.6	289.6	4 172	—
Breese city (part)	3 998	1 559	2.11	2.08	1 920.4	748.9	3 998	—
Germantown township (part)	1 260	498	0.73	0.73	1 719.7	679.7	1 260	—
Germantown village (part)	1 106	453	0.56	0.56	1 983.7	812.5	1 106	—
Bremen, GA	4 371	1 885	3.84	3.83	1 140.0	491.6	—	4 371
In central place	3 864	1 668	3.28	3.27	1 180.9	509.8	—	3 864
Bremen city (part)	3 864	1 668	3.28	3.27	1 180.9	509.8	—	3 864
Not in central place	507	217	0.56	0.56	902.1	386.1	—	507
Haralson County (part)	4 371	1 885	3.84	3.83	1 140.0	491.6	—	4 371
Bremen CCD (part)	4 371	1 885	3.84	3.83	1 140.0	491.6	—	4 371
Bremen city (part)	3 864	1 668	3.28	3.27	1 180.9	509.8	—	3 864
Waco city (part)	174	79	0.16	0.16	1 115.9	506.6	—	174
Bremen, IN	4 696	1 852	2.54	2.54	1 845.7	727.9	—	4 696
In central place	4 426	1 769	2.04	2.04	2 167.2	866.2	—	4 426
Bremen town (part)	4 426	1 769	2.04	2.04	2 167.2	866.2	—	4 426
Not in central place	270	83	0.50	0.50	537.8	165.3	—	270
Marshall County (part)	4 696	1 852	2.54	2.54	1 845.7	727.9	—	4 696
German township (part)	4 696	1 852	2.54	2.54	1 845.7	727.9	—	4 696
Bremen town (part)	4 426	1 769	2.04	2.04	2 167.2	866.2	—	4 426
Brenham, TX	13 949	5 498	8.15	8.14	1 713.4	675.3	—	13 949
In central place	13 339	5 235	6.80	6.80	1 962.2	770.1	—	13 339
Brenham city (part)	13 339	5 235	6.80	6.80	1 962.2	770.1	—	13 339
Not in central place	610	263	1.35	1.34	454.2	195.8	—	610
Washington County (part)	13 949	5 498	8.15	8.14	1 713.4	675.3	—	13 949
Brenham CCD (part)	13 949	5 498	8.15	8.14	1 713.4	675.3	—	13 949
Brenham city (part)	13 339	5 235	6.80	6.80	1 962.2	770.1	—	13 339
Brent, AL	3 863	1 196	3.22	3.22	1 201.0	371.8	—	3 863
In central place	2 667	692	1.73	1.73	1 544.6	400.8	—	2 667
Brent city (part)	2 667	692	1.73	1.73	1 544.6	400.8	—	2 667
Not in central place	1 196	504	1.49	1.49	802.7	338.3	—	1 196
Bibb County (part)	3 863	1 196	3.22	3.22	1 201.0	371.8	—	3 863
Centreville-Brent CCD (part)	3 863	1 196	3.22	3.22	1 201.0	371.8	—	3 863
Brent city (part)	2 667	692	1.73	1.73	1 544.6	400.8	—	2 667
Centreville city (part)	1 196	504	1.41	1.41	847.5	357.1	—	1 196

Table 36. **Population, Housing Units, Area Measurements, Density, and Inside and Outside Metropolitan Area for Urban Areas: 2000—Con.**

[Density computed using land area. For information on nonsampling error and definitions, see text]

United States Urbanized Area Urban Cluster Puerto Rico			Area measurements in square miles		Average per square mile		Population	
	Population	Housing units	Total area	Land area	Population	Housing units	Inside metropolitan area	Outside metropolitan area
URBAN CLUSTER—Con.								
Total (3,158 urban clusters)—Con.								
Brevard, NC	11 031	4 949	11.60	11.60	950.9	426.6	—	11 031
In central place	6 622	2 939	3.82	3.82	1 732.4	768.9	—	6 622
Brevard city (part)	6 622	2 939	3.82	3.82	1 732.4	768.9	—	6 622
Not in central place	4 409	2 010	7.78	7.78	566.9	258.4	—	4 409
Transylvania County (part)	11 031	4 949	11.60	11.60	950.9	426.6	—	11 031
Boyd township (part)	1 030	432	1.06	1.06	967.2	405.7	—	1 030
Brevard township (part)	8 693	3 932	8.26	8.26	1 052.0	475.8	—	8 693
Brevard city (part)	6 622	2 939	3.82	3.82	1 732.4	768.9	—	6 622
Catheys Creek township (part)	561	232	0.63	0.63	894.9	370.1	—	561
Dunns Rock township (part)	747	353	1.64	1.64	454.1	214.6	—	747
Brewster, OH	2 573	948	1.68	1.67	1 539.6	567.3	2 573	—
In central place	2 226	867	1.13	1.13	1 962.7	764.5	2 226	—
Brewster village (part)	2 226	867	1.13	1.13	1 962.7	764.5	2 226	—
Not in central place	347	81	0.55	0.54	646.1	150.8	347	—
Stark County (part)	2 573	948	1.68	1.67	1 539.6	567.3	2 573	—
Sugar Creek township (part)	2 573	948	1.68	1.67	1 539.6	567.3	2 573	—
Brewster village (part)	2 226	867	1.13	1.13	1 962.7	764.5	2 226	—
Brewton, AL	6 752	3 274	5.73	5.71	1 182.9	573.6	—	6 752
In central place	4 437	2 085	3.41	3.39	1 310.5	615.8	—	4 437
Brewton city (part)	4 437	2 085	3.41	3.39	1 310.5	615.8	—	4 437
Not in central place	2 315	1 189	2.32	2.32	997.0	512.1	—	2 315
Escambia County (part)	6 752	3 274	5.73	5.71	1 182.9	573.6	—	6 752
Brewton CCD (part)	4 495	2 133	3.42	3.40	1 323.6	628.1	—	4 495
Brewton city (part)	4 437	2 085	3.41	3.39	1 310.5	615.8	—	4 437
East Escambia CCD (part)	2 257	1 141	2.31	2.31	976.3	493.6	—	2 257
East Brewton city (part)	2 257	1 141	2.31	2.31	976.3	493.6	—	2 257
Bridgeport, AL—TN	4 904	2 262	3.55	3.55	1 382.7	637.8	2 419	2 485
In central place	2 453	1 166	1.89	1.89	1 295.7	615.9	—	2 453
Bridgeport city (part), AL	2 453	1 166	1.89	1.89	1 295.7	615.9	—	2 453
Not in central place	2 451	1 096	1.65	1.65	1 482.4	662.9	2 419	32
Alabama	2 485	1 178	2.44	2.44	1 016.8	482.0	—	2 485
In central place	2 453	1 166	1.89	1.89	1 295.7	615.9	—	2 453
Not in central place	32	12	0.55	0.55	58.1	21.8	—	32
Tennessee	2 419	1 084	1.10	1.10	2 193.8	983.1	2 419	—
Not in central place	2 419	1 084	1.10	1.10	2 193.8	983.1	2 419	—
Jackson County (part), AL	2 485	1 178	2.44	2.44	1 016.8	482.0	—	2 485
Bridgeport CCD (part)	2 485	1 178	2.44	2.44	1 016.8	482.0	—	2 485
Bridgeport city (part)	2 453	1 166	1.89	1.89	1 295.7	615.9	—	2 453
Marion County (part), TN	2 419	1 084	1.10	1.10	2 193.8	983.1	2 419	—
Monteagle-South Pittsburg CCD (part)	2 419	1 084	1.10	1.10	2 193.8	983.1	2 419	—
South Pittsburg city (part)	2 419	1 084	1.10	1.10	2 193.8	983.1	2 419	—
Bridgeport, TX	4 007	1 384	1.58	1.58	2 540.3	877.4	—	4 007
In central place	3 960	1 364	1.49	1.49	2 664.5	917.8	—	3 960
Bridgeport city (part)	3 960	1 364	1.49	1.49	2 664.5	917.8	—	3 960
Not in central place	47	20	0.09	0.09	515.5	219.4	—	47
Wise County (part)	4 007	1 384	1.58	1.58	2 540.3	877.4	—	4 007
Bridgeport CCD (part)	4 007	1 384	1.58	1.58	2 540.3	877.4	—	4 007
Bridgeport city (part)	3 960	1 364	1.49	1.49	2 664.5	917.8	—	3 960
Bridgeton, NJ	35 787	11 323	20.47	20.19	1 772.9	560.9	35 787	—
In central place	22 771	6 795	6.29	6.22	3 659.8	1 092.1	22 771	—
Bridgeton city	22 771	6 795	6.29	6.22	3 659.8	1 092.1	22 771	—
Not in central place	13 016	4 528	14.18	13.96	932.1	324.3	13 016	—
Cumberland County (part)	33 969	10 716	18.34	18.05	1 881.5	593.5	33 969	—
Bridgeton city (part)	22 771	6 795	6.29	6.22	3 659.8	1 092.1	22 771	—
Deerfield township (part)	94	39	0.07	0.07	1 299.1	539.0	94	—
Fairfield township (part)	4 359	1 234	5.45	5.39	809.2	229.1	4 359	—
Fairton CDP (part)	2 124	451	1.58	1.58	1 343.0	285.2	2 124	—
Hopewell township (part)	1 950	829	1.59	1.51	1 292.3	549.4	1 950	—
Shiloh borough (part)	242	90	0.20	0.20	1 197.8	445.5	242	—
Upper Deerfield township (part)	4 553	1 729	4.74	4.66	976.6	370.8	4 553	—
Seabrook Farms CDP (part)	1 672	591	1.04	1.04	1 613.6	570.4	1 672	—
Salem County (part)	1 818	607	2.13	2.13	852.9	284.8	1 818	—
Pittsgrove township (part)	1 818	607	2.13	2.13	852.9	284.8	1 818	—
Olivet CDP (part)	1 261	418	1.23	1.23	1 026.6	340.3	1 261	—
Brierwood Bay, TX	2 532	1 372	2.85	2.85	887.7	481.0	2 532	—
Not in central place	2 532	1 372	2.85	2.85	887.7	481.0	2 532	—
Henderson County (part)	2 532	1 372	2.85	2.85	887.7	481.0	2 532	—
Brownsboro CCD (part)	1 202	669	1.47	1.47	815.0	453.6	1 202	—
La Rue-Poynor CCD (part)	1 330	703	1.38	1.38	965.7	510.4	1 330	—
Brigham City, UT	20 740	6 938	9.74	9.74	2 129.7	712.4	—	20 740
In central place	17 199	5 771	5.93	5.93	2 898.6	972.6	—	17 199
Brigham City city (part)	17 199	5 771	5.93	5.93	2 898.6	972.6	—	17 199
Not in central place	3 541	1 167	3.81	3.80	930.7	306.7	—	3 541
Box Elder County (part)	20 740	6 938	9.74	9.74	2 129.7	712.4	—	20 740
Brigham City CCD (part)	20 740	6 938	9.74	9.74	2 129.7	712.4	—	20 740
Brigham City city (part)	17 199	5 771	5.93	5.93	2 898.6	972.6	—	17 199
Mantua town (part)	542	160	0.47	0.47	1 155.5	341.1	—	542
Perry city (part)	2 033	676	1.66	1.66	1 228.0	408.3	—	2 033
Willard city (part)	966	331	1.64	1.64	587.5	201.3	—	966

Table 36. **Population, Housing Units, Area Measurements, Density, and Inside and Outside Metropolitan Area for Urban Areas: 2000—Con.**

[Density computed using land area. For information on nonsampling error and definitions, see text]

United States Urbanized Area Urban Cluster Puerto Rico			Area measurements in square miles		Average per square mile		Population	
	Population	Housing units	Total area	Land area	Population	Housing units	Inside metropolitan area	Outside metropolitan area
URBAN CLUSTER—Con.								
Total (3,158 urban clusters)—Con.								
Brighton, CO	29 469	9 710	15.67	15.60	1 888.6	622.3	29 469	—
In central place	20 271	6 774	7.48	7.46	2 717.0	908.0	20 271	—
Brighton city (part)	20 271	6 774	7.48	7.46	2 717.0	908.0	20 271	—
Not in central place	9 198	2 936	8.19	8.14	1 129.6	360.6	9 198	—
Adams County (part)	21 349	7 187	12.17	12.10	1 763.9	593.8	21 349	—
Brighton CCD (part)	21 349	7 187	12.17	12.10	1 763.9	593.8	21 349	—
Brighton city (part)	20 271	6 774	7.47	7.46	2 718.1	908.3	20 271	—
Weld County (part)	8 120	2 523	3.50	3.50	2 320.1	720.9	8 120	—
Fort Lupton CCD (part)	8 120	2 523	3.50	3.50	2 320.1	720.9	8 120	—
Brighton city (part)	—	—	—	—	—	—	—	—
Fort Lupton city (part)	6 605	2 081	1.37	1.37	4 809.5	1 515.3	6 605	—
Brillion, WI	2 908	1 211	2.90	2.89	1 007.2	419.4	2 908	—
In central place	2 788	1 167	1.47	1.47	1 900.6	795.5	2 788	—
Brillion city (part)	2 788	1 167	1.47	1.47	1 900.6	795.5	2 788	—
Not in central place	120	44	1.43	1.42	84.5	31.0	120	—
Calumet County (part)	2 908	1 211	2.90	2.89	1 007.2	419.4	2 908	—
Brillion city (part)	2 788	1 167	1.47	1.47	1 900.6	795.5	2 788	—
Brillion town (part)	120	44	1.43	1.42	84.5	31.0	120	—
Brinkley, AR	3 784	1 642	4.18	4.04	935.6	406.0	—	3 784
In central place	3 698	1 608	2.98	2.97	1 243.4	540.7	—	3 698
Brinkley city (part)	3 698	1 608	2.98	2.97	1 243.4	540.7	—	3 698
Not in central place	86	34	1.19	1.07	80.4	31.8	—	86
Monroe County (part)	3 784	1 642	4.18	4.04	935.6	406.0	—	3 784
Brinkley township (part)	3 784	1 642	4.18	4.04	935.6	406.0	—	3 784
Brinkley city (part)	3 698	1 608	2.98	2.97	1 243.4	540.7	—	3 698
Bristow, OK	4 353	2 025	2.95	2.90	1 501.4	698.5	4 353	—
In central place	4 237	1 975	1.85	1.79	2 362.5	1 101.3	4 237	—
Bristow city (part)	4 237	1 975	1.85	1.79	2 362.5	1 101.3	4 237	—
Not in central place	116	50	1.11	1.11	104.9	45.2	116	—
Creek County (part)	4 353	2 025	2.95	2.90	1 501.4	698.5	4 353	—
Bristow CCD (part)	4 353	2 025	2.95	2.90	1 501.4	698.5	4 353	—
Bristow city (part)	4 237	1 975	1.85	1.79	2 362.5	1 101.3	4 237	—
Broadway, VA	4 246	1 857	3.43	3.43	1 238.2	541.5	—	4 246
In central place	2 172	970	1.74	1.74	1 246.2	556.6	—	2 172
Broadway town (part)	2 172	970	1.74	1.74	1 246.2	556.6	—	2 172
Not in central place	2 074	887	1.69	1.69	1 229.8	526.0	—	2 074
Rockingham County (part)	4 246	1 857	3.43	3.43	1 238.2	541.5	—	4 246
Plains district (part)	4 246	1 857	3.43	3.43	1 238.2	541.5	—	4 246
Broadway town (part)	2 172	970	1.74	1.74	1 246.2	556.6	—	2 172
Timberville town (part)	1 739	770	0.86	0.86	2 033.6	900.4	—	1 739
Brocton, NY	3 036	780	2.29	2.29	1 323.9	340.1	3 036	—
In central place	1 512	656	1.65	1.65	915.5	397.2	1 512	—
Brocton village (part)	1 512	656	1.65	1.65	915.5	397.2	1 512	—
Not in central place	1 524	124	0.64	0.64	2 375.1	193.2	1 524	—
Chautauqua County (part)	3 036	780	2.29	2.29	1 323.9	340.1	3 036	—
Portland town (part)	3 036	780	2.29	2.29	1 323.9	340.1	3 036	—
Brocton village (part)	1 512	656	1.65	1.65	915.5	397.2	1 512	—
Brodhead, WI	3 420	1 422	2.96	2.96	1 155.2	480.3	—	3 420
In central place	3 114	1 321	1.31	1.31	2 376.7	1 008.2	—	3 114
Brodhead city (part)	3 114	1 321	1.31	1.31	2 376.7	1 008.2	—	3 114
Not in central place	306	101	1.65	1.65	185.4	61.2	—	306
Green County (part)	3 420	1 422	2.96	2.96	1 155.2	480.3	—	3 420
Brodhead city (part)	3 114	1 321	1.31	1.31	2 376.7	1 008.2	—	3 114
Decatur town (part)	265	88	1.16	1.16	228.0	75.7	—	265
Spring Grove town (part)	41	13	0.49	0.49	84.0	26.6	—	41
Brodheads ville, PA	12 054	5 336	18.66	18.58	648.9	287.2	990	11 064
In central place	999	373	1.55	1.55	645.0	240.8	—	999
Brodheads ville CDP (part)	999	373	1.55	1.55	645.0	240.8	—	999
Not in central place	11 055	4 963	17.11	17.03	649.2	291.5	990	10 065
Carbon County (part)	990	704	1.58	1.57	630.8	448.5	990	—
Penn Forest township (part)	990	704	1.58	1.57	630.8	448.5	990	—
Monroe County (part)	11 064	4 632	17.08	17.01	650.6	272.4	—	11 064
Chestnut hill township (part)	7 792	3 017	12.40	12.35	631.1	244.4	—	7 792
Brodheads ville CDP (part)	999	373	1.55	1.55	645.0	240.8	—	999
Polk township (part)	988	403	1.35	1.34	736.4	300.4	—	988
Tunkhannock township (part)	2 284	1 212	3.33	3.32	688.1	365.1	—	2 284
Broken Bow, NE	3 516	1 734	1.56	1.56	2 256.7	1 113.0	—	3 516
In central place	3 482	1 716	1.51	1.51	2 299.5	1 133.2	—	3 482
Broken Bow city (part)	3 482	1 716	1.51	1.51	2 299.5	1 133.2	—	3 482
Not in central place	34	18	0.04	0.04	776.9	411.3	—	34
Custer County (part)	3 516	1 734	1.56	1.56	2 256.7	1 113.0	—	3 516
Broken Bow city (part)	3 482	1 716	1.51	1.51	2 299.5	1 133.2	—	3 482
Broken Bow township (part)	34	18	0.04	0.04	776.9	411.3	—	34

Table 36. **Population, Housing Units, Area Measurements, Density, and Inside and Outside Metropolitan Area for Urban Areas: 2000—Con.**

[Density computed using land area. For information on nonsampling error and definitions, see text]

United States Urbanized Area Urban Cluster Puerto Rico			Area measurements in square miles		Average per square mile		Population	
	Population	Housing units	Total area	Land area	Population	Housing units	Inside metropolitan area	Outside metropolitan area
URBAN CLUSTER—Con.								
Total (3,158 urban clusters)—Con.								
Broken Bow, OK	3 986	1 687	2.40	2.40	1 657.8	701.6	—	3 986
In central place	3 926	1 665	2.35	2.35	1 669.3	708.0	—	3 926
Broken Bow city (part)	3 926	1 665	2.35	2.35	1 669.3	708.0	—	3 926
Not in central place	60	22	0.05	0.05	1 140.2	418.1	—	60
McCurtain County (part)	3 986	1 687	2.40	2.40	1 657.8	701.6	—	3 986
Broken Bow CCD (part)	3 986	1 687	2.40	2.40	1 657.8	701.6	—	3 986
Broken Bow city (part)	3 926	1 665	2.35	2.35	1 669.3	708.0	—	3 926
Brookfield, MO	4 450	2 238	2.73	2.73	1 631.7	820.6	—	4 450
In central place	4 448	2 237	2.31	2.31	1 927.5	969.4	—	4 448
Brookfield city (part)	4 448	2 237	2.31	2.31	1 927.5	969.4	—	4 448
Not in central place	2	1	0.42	0.42	4.8	2.4	—	2
Linn County (part)	4 450	2 238	2.73	2.73	1 631.7	820.6	—	4 450
Brookfield township (part)	4 450	2 238	2.73	2.73	1 631.7	820.6	—	4 450
Brookfield city (part)	4 448	2 237	2.31	2.31	1 927.5	969.4	—	4 448
Brookhaven, MS	12 096	5 175	11.46	11.39	1 061.6	454.2	—	12 096
In central place	9 835	4 229	6.64	6.63	1 484.5	638.3	—	9 835
Brookhaven city (part)	9 835	4 229	6.64	6.63	1 484.5	638.3	—	9 835
Not in central place	2 261	946	4.82	4.77	474.1	198.4	—	2 261
Lincoln County (part)	12 096	5 175	11.46	11.39	1 061.6	454.2	—	12 096
District 1 (part)	4 110	1 693	2.06	2.06	1 999.8	823.7	—	4 110
Brookhaven city (part)	3 995	1 635	1.53	1.53	2 619.1	1 071.9	—	3 995
District 2 (part)	2 249	895	3.16	3.15	714.2	284.2	—	2 249
Brookhaven city (part)	1 335	555	1.47	1.47	909.6	378.1	—	1 335
District 3 (part)	1 921	918	2.02	1.99	963.3	460.3	—	1 921
Brookhaven city (part)	1 535	777	0.94	0.94	1 628.1	824.1	—	1 535
District 4 (part)	2 216	906	2.11	2.10	1 054.4	431.1	—	2 216
Brookhaven city (part)	2 132	873	1.95	1.93	1 101.9	451.2	—	2 132
District 5 (part)	1 600	763	2.11	2.09	764.2	364.4	—	1 600
Brookhaven city (part)	838	389	0.75	0.75	1 110.7	515.6	—	838
Brookings, OR	10 030	5 331	6.84	6.84	1 467.3	779.9	—	10 030
In central place	5 443	2 613	2.78	2.78	1 956.8	939.4	—	5 443
Brookings city (part)	5 443	2 613	2.78	2.78	1 956.8	939.4	—	5 443
Not in central place	4 587	2 718	4.05	4.05	1 131.4	670.4	—	4 587
Curry County (part)	10 030	5 331	6.84	6.84	1 467.3	779.9	—	10 030
Brookings CCD (part)	6 198	2 951	4.23	4.23	1 466.8	698.4	—	6 198
Brookings city (part)	5 443	2 613	2.78	2.78	1 956.8	939.4	—	5 443
Harbor CCD (part)	3 832	2 380	2.61	2.61	1 468.0	911.7	—	3 832
Harbor CDP (part)	2 572	1 667	1.65	1.65	1 558.2	1 009.9	—	2 572
Brookings, SD	18 563	7 395	6.51	6.51	2 851.1	1 135.8	—	18 563
In central place	18 296	7 276	6.24	6.24	2 933.2	1 166.5	—	18 296
Brookings city (part)	18 296	7 276	6.24	6.24	2 933.2	1 166.5	—	18 296
Not in central place	267	119	0.27	0.27	977.5	435.7	—	267
Brookings County (part)	18 563	7 395	6.51	6.51	2 851.1	1 135.8	—	18 563
Brookings city (part)	18 296	7 276	6.24	6.24	2 933.2	1 166.5	—	18 296
Trenton township (part)	267	119	0.27	0.27	977.5	435.7	—	267
Brooklyn, MI	4 683	2 386	5.96	5.03	931.4	474.5	4 683	—
In central place	1 112	503	0.78	0.78	1 418.8	641.8	1 112	—
Brooklyn village (part)	1 112	503	0.78	0.78	1 418.8	641.8	1 112	—
Not in central place	3 571	1 883	5.18	4.24	841.4	443.7	3 571	—
Jackson County (part)	4 368	2 266	5.53	4.60	949.5	492.6	4 368	—
Columbia township (part)	4 368	2 266	5.53	4.60	949.5	492.6	4 368	—
Brooklyn village (part)	1 112	503	0.78	0.78	1 418.8	641.8	1 112	—
Cement City village (part)	12	6	0.10	0.10	123.7	61.8	12	—
Lenawee County (part)	315	120	0.44	0.43	736.7	280.7	315	—
Woodstock township (part)	315	120	0.44	0.43	736.7	280.7	315	—
Cement City village (part)	298	111	0.14	0.14	2 140.2	797.2	298	—
Brookshire, TX	3 432	1 200	2.21	2.21	1 549.8	541.9	3 432	—
In central place	3 168	1 148	1.94	1.94	1 628.9	590.3	3 168	—
Brookshire city (part)	3 168	1 148	1.94	1.94	1 628.9	590.3	3 168	—
Not in central place	264	52	0.27	0.27	979.3	192.9	264	—
Waller County (part)	3 432	1 200	2.21	2.21	1 549.8	541.9	3 432	—
Brookshire CCD (part)	3 432	1 200	2.21	2.21	1 549.8	541.9	3 432	—
Brookshire city (part)	3 168	1 148	1.94	1.94	1 628.9	590.3	3 168	—
Brookville, IN	2 513	1 221	0.87	0.87	2 900.9	1 409.5	—	2 513
In central place	2 513	1 221	0.86	0.86	2 924.5	1 421.0	—	2 513
Brookville town (part)	2 513	1 221	0.86	0.86	2 924.5	1 421.0	—	2 513
Not in central place	—	—	0.01	0.01	—	—	—	—
Franklin County (part)	2 513	1 221	0.87	0.87	2 900.9	1 409.5	—	2 513
Brookville township (part)	2 513	1 221	0.87	0.87	2 900.9	1 409.5	—	2 513
Brookville town (part)	2 513	1 221	0.86	0.86	2 924.5	1 421.0	—	2 513
Brookville, OH	5 703	2 504	3.61	3.61	1 580.8	694.1	5 703	—
In central place	5 219	2 290	2.65	2.65	1 973.1	865.8	5 219	—
Brookville village (part)	5 219	2 290	2.65	2.65	1 973.1	865.8	5 219	—
Not in central place	484	214	0.96	0.96	502.8	222.3	484	—
Montgomery County (part)	5 703	2 504	3.61	3.61	1 580.8	694.1	5 703	—
Clay township (part)	4 365	1 995	2.82	2.82	1 548.1	707.6	4 365	—
Brookville village (part)	4 023	1 836	2.05	2.05	1 961.0	894.9	4 023	—
Perry township (part)	1 338	509	0.79	0.79	1 697.7	645.8	1 338	—
Brookville village (part)	1 196	454	0.59	0.59	2 015.2	765.0	1 196	—

Table 36. **Population, Housing Units, Area Measurements, Density, and Inside and Outside Metropolitan Area for Urban Areas: 2000—Con.**

[Density computed using land area. For information on nonsampling error and definitions, see text]

United States Urbanized Area Urban Cluster Puerto Rico			Area measurements in square miles		Average per square mile		Population	
	Population	Housing units	Total area	Land area	Population	Housing units	Inside metropolitan area	Outside metropolitan area
URBAN CLUSTER—Con.								
Total (3,158 urban clusters)—Con.								
Brookville, PA	4 746	2 086	3.82	3.82	1 243.4	546.5	—	4 746
In central place	4 230	1 976	3.22	3.22	1 312.6	613.2	—	4 230
Brookville borough (part)	4 230	1 976	3.22	3.22	1 312.6	613.2	—	4 230
Not in central place	516	110	0.59	0.59	868.3	185.1	—	516
Jefferson County (part)	4 746	2 086	3.82	3.82	1 243.4	546.5	—	4 746
Brookville borough (part)	4 230	1 976	3.22	3.22	1 312.6	613.2	—	4 230
Knox township (part)	11	4	0.01	0.01	1 756.7	638.8	—	11
Pine Creek township (part)	375	43	0.51	0.51	741.6	85.0	—	375
Rose township (part)	130	63	0.08	0.08	1 579.3	765.3	—	130
Brownfield, TX	9 460	3 710	5.89	5.89	1 606.4	630.0	—	9 460
In central place	9 359	3 659	4.97	4.97	1 882.0	735.8	—	9 359
Brownfield city (part)	9 359	3 659	4.97	4.97	1 882.0	735.8	—	9 359
Not in central place	101	51	0.92	0.92	110.2	55.7	—	101
Terry County (part)	9 460	3 710	5.89	5.89	1 606.4	630.0	—	9 460
Brownfield CCD (part)	9 460	3 710	5.89	5.89	1 606.4	630.0	—	9 460
Brownfield city (part)	9 359	3 659	4.97	4.97	1 882.0	735.8	—	9 359
Browning, MT	4 517	1 443	1.87	1.84	2 455.4	784.4	—	4 517
In central place	1 065	409	0.27	0.27	3 911.2	1 502.0	—	1 065
Browning town	1 065	409	0.27	0.27	3 911.2	1 502.0	—	1 065
Not in central place	3 452	1 034	1.60	1.57	2 202.5	659.7	—	3 452
Glacier County (part)	4 517	1 443	1.87	1.84	2 455.4	784.4	—	4 517
Blackfeet CCD (part)	4 517	1 443	1.87	1.84	2 455.4	784.4	—	4 517
Browning town	1 065	409	0.27	0.27	3 911.2	1 502.0	—	1 065
North Browning CDP (part)	1 920	565	0.73	0.73	2 621.8	771.5	—	1 920
South Browning CDP (part)	1 532	469	0.86	0.84	1 834.7	561.7	—	1 532
Browns Mills, NJ	40 882	13 235	31.49	31.22	1 309.5	423.9	40 882	—
In central place	11 257	4 245	5.64	5.44	2 070.8	780.9	11 257	—
Browns Mills CDP (part)	11 257	4 245	5.64	5.44	2 070.8	780.9	11 257	—
Not in central place	29 625	8 990	25.85	25.78	1 149.0	348.7	29 625	—
Burlington County (part)	37 410	11 974	26.98	26.71	1 400.5	448.3	37 410	—
Chesterfield township (part)	100	33	0.30	0.30	332.9	109.9	100	—
Mansfield township (part)	457	144	0.70	0.70	649.2	204.6	457	—
New Hanover township (part)	8 966	1 324	10.40	10.34	866.8	128.0	8 966	—
Fort Dix CDP (part)	4 737	335	4.90	4.84	978.3	69.2	4 737	—
McGuire AFB CDP (part)	3 388	703	1.30	1.30	2 608.2	541.2	3 388	—
North Hanover township (part)	5 259	1 902	2.83	2.82	1 863.1	673.8	5 259	—
McGuire AFB CDP (part)	3 090	949	0.40	0.40	7 798.7	2 395.1	3 090	—
Pemberton township (part)	21 602	8 129	11.76	11.55	1 869.7	703.6	21 602	—
Browns Mills CDP (part)	11 257	4 245	5.64	5.44	2 070.8	780.9	11 257	—
Country Lake Estates CDP (part)	4 012	1 419	1.11	1.11	3 610.2	1 276.9	4 012	—
Fort Dix CDP (part)	1 887	698	0.38	0.38	5 025.0	1 858.8	1 887	—
Presidential Lakes Estates CDP (part)	2 332	774	1.04	1.04	2 235.8	742.1	2 332	—
Springfield township (part)	139	46	0.17	0.17	829.7	274.6	139	—
Woodland township (part)	140	58	0.06	0.06	2 239.8	927.9	140	—
Wrightstown borough (part)	747	338	0.76	0.76	985.7	446.0	747	—
Ocean County (part)	3 472	1 261	4.51	4.51	770.3	279.8	3 472	—
Jackson township (part)	192	55	0.17	0.17	1 122.3	321.5	192	—
Plumsted township (part)	3 280	1 206	4.34	4.34	756.4	278.1	3 280	—
New Egypt CDP (part)	2 282	898	2.37	2.37	964.7	379.6	2 282	—
Brownstown, IN	2 967	1 224	1.63	1.63	1 816.9	749.5	—	2 967
In central place	2 946	1 215	1.30	1.30	2 272.0	937.0	—	2 946
Brownstown town (part)	2 946	1 215	1.30	1.30	2 272.0	937.0	—	2 946
Not in central place	21	9	0.34	0.34	62.4	26.8	—	21
Jackson County (part)	2 967	1 224	1.63	1.63	1 816.9	749.5	—	2 967
Brownstown township (part)	2 967	1 224	1.63	1.63	1 816.9	749.5	—	2 967
Brownstown town (part)	2 946	1 215	1.30	1.30	2 272.0	937.0	—	2 946
Brownsville, TN	10 199	4 159	5.10	5.10	1 998.6	815.0	—	10 199
In central place	10 199	4 159	5.10	5.10	2 000.4	815.7	—	10 199
Brownsville city (part)	10 199	4 159	5.10	5.10	2 000.4	815.7	—	10 199
Not in central place	—	—	—	—	—	—	—	—
Haywood County (part)	10 199	4 159	5.10	5.10	1 998.6	815.0	—	10 199
Brownsville CCD (part)	10 199	4 159	5.10	5.10	1 998.6	815.0	—	10 199
Brownsville city (part)	10 199	4 159	5.10	5.10	2 000.4	815.7	—	10 199
Brownwood, TX	22 044	9 464	14.57	14.57	1 513.2	649.6	—	22 044
In central place	18 385	7 970	8.36	8.36	2 199.4	953.4	—	18 385
Brownwood city (part)	18 385	7 970	8.36	8.36	2 199.4	953.4	—	18 385
Not in central place	3 659	1 494	6.21	6.21	589.3	240.6	—	3 659
Brown County (part)	22 044	9 464	14.57	14.57	1 513.2	649.6	—	22 044
Brownwood CCD (part)	22 044	9 464	14.57	14.57	1 513.2	649.6	—	22 044
Brownwood city (part)	18 385	7 970	8.36	8.36	2 199.4	953.4	—	18 385
Early city (part)	2 566	1 066	2.23	2.23	1 150.8	478.1	—	2 566
Brunswick, MD—VA	6 441	2 539	5.12	5.12	1 258.0	495.9	6 441	—
In central place	4 793	1 919	1.50	1.50	3 196.3	1 279.7	4 793	—
Brunswick city (part), MD	4 793	1 919	1.50	1.50	3 196.3	1 279.7	4 793	—
Not in central place	1 648	620	3.62	3.62	455.2	171.2	1 648	—
Maryland	5 505	2 186	3.30	3.30	1 668.7	662.6	5 505	—
In central place	4 793	1 919	1.50	1.50	3 196.3	1 279.7	4 793	—
Not in central place	712	267	1.80	1.80	395.7	148.4	712	—
Virginia	936	353	1.82	1.82	513.9	193.8	936	—
Not in central place	936	353	1.82	1.82	513.9	193.8	936	—

Table 36. **Population, Housing Units, Area Measurements, Density, and Inside and Outside Metropolitan Area for Urban Areas: 2000—Con.**

[Density computed using land area. For information on nonsampling error and definitions, see text]

United States Urbanized Area Urban Cluster Puerto Rico			Area measurements in square miles		Average per square mile		Population	
	Population	Housing units	Total area	Land area	Population	Housing units	Inside metropolitan area	Outside metropolitan area
URBAN CLUSTER—Con.								
Total (3,158 urban clusters)—Con.								
Brunswick, MD—VA—Con.								
Frederick County (part), MD	5 505	2 186	3.30	3.30	1 668.7	662.6	5 505	—
District 12, Petersville (part)	706	257	1.61	1.61	439.3	159.9	706	—
Brunswick city (part)	52	16	0.02	0.02	2 185.2	672.4	52	—
Rosemont village (part)	98	36	0.15	0.15	674.4	247.7	98	—
District 25, Brunswick (part)	4 799	1 929	1.69	1.69	2 836.7	1 140.2	4 799	—
Brunswick city (part)	4 741	1 903	1.48	1.48	3 212.6	1 289.5	4 741	—
Rosemont village (part)	58	26	0.13	0.13	453.8	203.4	58	—
Loudoun County (part), VA	936	353	1.82	1.82	513.9	193.8	936	—
Catoctin district (part)	936	353	1.82	1.82	513.9	193.8	936	—
Lovettsville town (part)	853	325	0.85	0.85	1 005.5	383.1	853	—
Brush, CO	5 564	2 089	3.33	3.33	1 669.6	626.8	—	5 564
In central place	5 104	1 916	1.78	1.78	2 866.1	1 075.9	—	5 104
Brush city (part)	5 104	1 916	1.78	1.78	2 866.1	1 075.9	—	5 104
Not in central place	460	173	1.55	1.55	296.4	111.5	—	460
Morgan County (part)	5 564	2 089	3.33	3.33	1 669.6	626.8	—	5 564
Brush CCD (part)	5 564	2 089	3.33	3.33	1 669.6	626.8	—	5 564
Brush city (part)	5 104	1 916	1.78	1.78	2 866.1	1 075.9	—	5 104
Bryan, OH	8 944	4 042	4.11	4.11	2 174.3	982.6	—	8 944
In central place	8 269	3 702	3.52	3.52	2 348.1	1 051.2	—	8 269
Bryan city (part)	8 269	3 702	3.52	3.52	2 348.1	1 051.2	—	8 269
Not in central place	675	340	0.59	0.59	1 140.3	574.4	—	675
Williams County (part)	8 944	4 042	4.11	4.11	2 174.3	982.6	—	8 944
Bryan city (part)	8 269	3 702	3.52	3.52	2 348.1	1 051.2	—	8 269
Center township (part)	39	15	0.10	0.10	392.0	150.8	—	39
Pulaski township (part)	636	325	0.49	0.49	1 291.5	660.0	—	636
Buckeye, AZ	8 818	2 462	5.36	5.36	1 646.4	459.7	8 818	—
In central place	5 623	2 035	3.48	3.48	1 616.9	585.2	5 623	—
Buckeye town (part)	5 623	2 035	3.48	3.48	1 616.9	585.2	5 623	—
Not in central place	3 195	427	1.88	1.88	1 700.9	227.3	3 195	—
Maricopa County (part)	8 818	2 462	5.36	5.36	1 646.4	459.7	8 818	—
Buckeye CCD (part)	8 818	2 462	5.36	5.36	1 646.4	459.7	8 818	—
Buckeye town (part)	5 623	2 035	3.48	3.48	1 616.9	585.2	5 623	—
Buckhannon, WV	9 079	3 812	5.31	5.31	1 708.5	717.3	—	9 079
In central place	5 666	2 392	1.71	1.71	3 320.6	1 401.8	—	5 666
Buckhannon city (part)	5 666	2 392	1.71	1.71	3 320.6	1 401.8	—	5 666
Not in central place	3 413	1 420	3.61	3.61	946.0	393.6	—	3 413
Upshur County (part)	9 079	3 812	5.31	5.31	1 708.5	717.3	—	9 079
First district (part)	5 974	2 533	1.94	1.94	3 076.8	1 304.6	—	5 974
Buckhannon city (part)	5 629	2 374	1.62	1.62	3 471.6	1 464.1	—	5 629
Second district (part)	1 357	534	1.09	1.09	1 243.4	489.3	—	1 357
Buckhannon city (part)	16	8	0.02	0.02	947.4	473.7	—	16
Third district (part)	1 748	745	2.28	2.28	766.3	326.6	—	1 748
Buckhannon city (part)	21	10	0.07	0.07	308.9	147.1	—	21
Buckner, MO	2 732	1 068	2.41	2.40	1 136.8	444.4	2 732	—
In central place	2 719	1 062	1.33	1.33	2 044.4	798.5	2 719	—
Buckner city (part)	2 719	1 062	1.33	1.33	2 044.4	798.5	2 719	—
Not in central place	13	6	1.07	1.07	12.1	5.6	13	—
Jackson County (part)	2 732	1 068	2.41	2.40	1 136.8	444.4	2 732	—
Fort Osage township (part)	2 732	1 068	2.41	2.40	1 136.8	444.4	2 732	—
Buckner city (part)	2 719	1 062	1.33	1.33	2 044.4	798.5	2 719	—
Bucyrus, OH	13 415	6 011	6.43	6.42	2 090.5	936.7	13 415	—
In central place	13 033	5 875	4.98	4.98	2 618.5	1 180.4	13 033	—
Bucyrus city (part)	13 033	5 875	4.98	4.98	2 618.5	1 180.4	13 033	—
Not in central place	382	136	1.45	1.44	265.3	94.5	382	—
Crawford County (part)	13 415	6 011	6.43	6.42	2 090.5	936.7	13 415	—
Bucyrus city (part)	13 033	5 875	4.98	4.98	2 618.5	1 180.4	13 033	—
Bucyrus township (part)	15	6	0.24	0.24	63.5	25.4	15	—
Holmes township (part)	41	24	0.30	0.30	138.9	81.3	41	—
Liberty township (part)	—	—	0.03	0.03	—	—	—	—
Whetstone township (part)	326	106	0.88	0.88	370.1	120.3	326	—
Buena Vista, CO	3 501	1 212	1.83	1.80	1 949.4	674.9	—	3 501
In central place	2 083	1 067	1.18	1.18	1 770.7	907.0	—	2 083
Buena Vista town (part)	2 083	1 067	1.18	1.18	1 770.7	907.0	—	2 083
Not in central place	1 418	145	0.65	0.62	2 288.9	234.1	—	1 418
Chaffee County (part)	3 501	1 212	1.83	1.80	1 949.4	674.9	—	3 501
Buena Vista CCD (part)	3 501	1 212	1.83	1.80	1 949.4	674.9	—	3 501
Buena Vista town (part)	2 083	1 067	1.18	1.18	1 770.7	907.0	—	2 083
Buena Vista, VA	6 162	2 640	5.19	5.19	1 187.5	508.8	—	6 162
In central place	6 162	2 640	5.19	5.19	1 187.5	508.8	—	6 162
Buena Vista city (part)	6 162	2 640	5.19	5.19	1 187.5	508.8	—	6 162
Buena Vista city (part)	6 162	2 640	5.19	5.19	1 187.5	508.8	—	6 162

Table 36. **Population, Housing Units, Area Measurements, Density, and Inside and Outside Metropolitan Area for Urban Areas: 2000—Con.**

[Density computed using land area. For information on nonsampling error and definitions, see text]

United States Urbanized Area Urban Cluster Puerto Rico			Area measurements in square miles		Average per square mile		Population	
	Population	Housing units	Total area	Land area	Population	Housing units	Inside metropolitan area	Outside metropolitan area
URBAN CLUSTER—Con.								
Total (3,158 urban clusters)—Con.								
Buffalo, MN	10 654	4 051	8.37	7.25	1 468.8	558.5	10 654	—
In central place	10 036	3 852	6.42	5.32	1 887.7	724.5	10 036	—
Buffalo city (part)	10 036	3 852	6.42	5.32	1 887.7	724.5	10 036	—
Not in central place	618	199	1.95	1.94	319.1	102.7	618	—
Wright County (part)	10 654	4 051	8.37	7.25	1 468.8	558.5	10 654	—
Buffalo city (part)	10 036	3 852	6.42	5.32	1 887.7	724.5	10 036	—
Buffalo township (part)	522	162	1.83	1.82	286.6	89.0	522	—
Chatham township (part)	94	35	0.11	0.11	879.5	327.5	94	—
Rockford township (part)	2	2	0.01	0.01	226.7	226.7	2	—
Buffalo, MO	2 681	1 310	1.41	1.41	1 905.5	931.1	—	2 681
In central place	2 634	1 288	1.37	1.37	1 919.9	938.8	—	2 634
Buffalo city (part)	2 634	1 288	1.37	1.37	1 919.9	938.8	—	2 634
Not in central place	47	22	0.04	0.04	1 341.0	627.7	—	47
Dallas County (part)	2 681	1 310	1.41	1.41	1 905.5	931.1	—	2 681
North Benton township (part)	2 067	1 026	1.07	1.07	1 925.0	955.5	—	2 067
Buffalo city (part)	2 067	1 026	1.07	1.07	1 925.0	955.5	—	2 067
South Benton township (part)	614	284	0.33	0.33	1 842.7	852.3	—	614
Buffalo city (part)	567	262	0.30	0.30	1 901.7	878.7	—	567
Buffalo, WY	3 702	1 726	1.46	1.46	2 543.2	1 185.7	—	3 702
In central place	3 535	1 664	1.31	1.31	2 705.8	1 273.7	—	3 535
Buffalo city (part)	3 535	1 664	1.31	1.31	2 705.8	1 273.7	—	3 535
Not in central place	167	62	0.15	0.15	1 119.4	415.6	—	167
Johnson County (part)	3 702	1 726	1.46	1.46	2 543.2	1 185.7	—	3 702
Buffalo CCD (part)	3 702	1 726	1.46	1.46	2 543.2	1 185.7	—	3 702
Buffalo city (part)	3 535	1 664	1.31	1.31	2 705.8	1 273.7	—	3 535
Buhl, ID	4 128	1 751	2.25	2.25	1 838.6	779.9	—	4 128
In central place	3 956	1 678	1.47	1.47	2 684.7	1 138.7	—	3 956
Buhl city (part)	3 956	1 678	1.47	1.47	2 684.7	1 138.7	—	3 956
Not in central place	172	73	0.77	0.77	222.9	94.6	—	172
Twin Falls County (part)	4 128	1 751	2.25	2.25	1 838.6	779.9	—	4 128
Buhl CCD (part)	4 128	1 751	2.25	2.25	1 838.6	779.9	—	4 128
Buhl city (part)	3 956	1 678	1.47	1.47	2 684.7	1 138.7	—	3 956
Bullhead City, AZ	36 301	18 784	24.62	24.62	1 474.2	762.8	36 301	—
In central place	28 229	15 162	17.87	17.87	1 580.1	848.7	28 229	—
Bullhead City city (part)	28 229	15 162	17.87	17.87	1 580.1	848.7	28 229	—
Not in central place	8 072	3 622	6.76	6.76	1 194.1	535.8	8 072	—
Mohave County (part)	36 301	18 784	24.62	24.62	1 474.2	762.8	36 301	—
Kingman South CCD (part)	36 301	18 784	24.62	24.62	1 474.2	762.8	36 301	—
Bullhead City city (part)	28 229	15 162	17.87	17.87	1 580.1	848.7	28 229	—
Mohave Valley CDP (part)	7 833	3 490	6.71	6.71	1 166.9	519.9	7 833	—
Bulverde, TX	2 915	1 032	3.36	3.36	866.3	306.7	2 915	—
In central place	2 862	1 016	3.30	3.30	866.7	307.7	2 862	—
Bulverde city (part)	2 862	1 016	3.30	3.30	866.7	307.7	2 862	—
Not in central place	53	16	0.06	0.06	843.1	254.5	53	—
Comal County (part)	2 915	1 032	3.36	3.36	866.3	306.7	2 915	—
Comal North CCD (part)	2 915	1 032	3.36	3.36	866.3	306.7	2 915	—
Bulverde city (part)	2 862	1 016	3.30	3.30	866.7	307.7	2 862	—
Bunker Hill, IN	2 582	1 323	2.05	2.05	1 258.9	645.1	—	2 582
In central place	969	418	0.37	0.37	2 631.7	1 135.2	—	969
Bunker Hill town (part)	969	418	0.37	0.37	2 631.7	1 135.2	—	969
Not in central place	1 613	905	1.68	1.68	958.6	537.8	—	1 613
Miami County (part)	2 582	1 323	2.05	2.05	1 258.9	645.1	—	2 582
Pipe Creek township (part)	2 582	1 323	2.05	2.05	1 258.9	645.1	—	2 582
Bunker Hill town (part)	969	418	0.37	0.37	2 631.7	1 135.2	—	969
Grissom AFB CDP (part)	1 535	874	1.06	1.06	1 447.7	824.3	—	1 535
Bunkie, LA	4 515	1 792	1.80	1.80	2 512.9	997.4	—	4 515
In central place	4 399	1 748	1.66	1.66	2 646.9	1 051.8	—	4 399
Bunkie city (part)	4 399	1 748	1.66	1.66	2 646.9	1 051.8	—	4 399
Not in central place	116	44	0.13	0.13	860.8	326.5	—	116
Avoyelles Parish (part)	4 515	1 792	1.80	1.80	2 512.9	997.4	—	4 515
District 12 (part)	1 369	482	0.49	0.49	2 806.7	988.2	—	1 369
Bunkie city (part)	1 369	482	0.49	0.49	2 806.7	988.2	—	1 369
District 13 (part)	841	351	0.38	0.38	2 212.4	923.4	—	841
Bunkie city (part)	746	316	0.25	0.25	2 992.9	1 267.8	—	746
District 14 (part)	2 305	959	0.93	0.93	2 481.7	1 032.5	—	2 305
Bunkie city (part)	2 284	950	0.93	0.92	2 469.4	1 027.1	—	2 284
Buras-Triumph, LA	9 661	4 065	10.37	10.36	932.3	392.3	9 661	—
In central place	3 334	1 399	3.38	3.38	986.6	414.0	3 334	—
Buras-Triumph CDP (part)	3 334	1 399	3.38	3.38	986.6	414.0	3 334	—
Not in central place	6 327	2 666	7.00	6.98	906.0	381.8	6 327	—
Plaquemines Parish (part)	9 661	4 065	10.37	10.36	932.3	392.3	9 661	—
District 5 (part)	523	256	0.40	0.40	1 314.0	643.2	523	—
Port Sulphur CDP (part)	408	150	0.32	0.32	1 262.4	464.1	408	—
District 6 (part)	2 046	814	1.79	1.79	1 145.7	455.8	2 046	—
Empire CDP (part)	139	41	0.12	0.12	1 130.1	333.3	139	—
Port Sulphur CDP (part)	1 907	773	1.66	1.66	1 146.9	464.9	1 907	—
District 7 (part)	2 405	1 036	3.03	3.03	793.4	341.8	2 405	—
Buras-Triumph CDP (part)	867	373	0.80	0.80	1 083.8	466.3	867	—
Empire CDP (part)	1 538	663	2.23	2.23	689.3	297.1	1 538	—
District 8 (part)	2 460	1 018	2.55	2.55	965.9	399.7	2 460	—

Table 36. **Population, Housing Units, Area Measurements, Density, and Inside and Outside Metropolitan Area for Urban Areas: 2000—Con.**

[Density computed using land area. For information on nonsampling error and definitions, see text]

United States Urbanized Area Urban Cluster Puerto Rico			Area measurements in square miles		Average per square mile		Population	
	Population	Housing units	Total area	Land area	Population	Housing units	Inside metropolitan area	Outside metropolitan area
URBAN CLUSTER—Con.								
Total (3,158 urban clusters)—Con.								
Buras-Triumph, LA—Con.								
Plaquemines Parish (part)—Con.								
District 8 (part)—Con.	—	—	—	—	—	—	—	—
Boothville-Venice CDP (part)	2 460	1 018	2.54	2.54	966.6	400.0	2 460	—
Buras-Triumph CDP (part)	2 227	941	2.61	2.60	856.3	361.8	2 227	—
District 9 (part)	2 220	933	2.58	2.57	865.1	363.6	2 220	—
Boothville-Venice CDP (part)	7	8	0.03	0.03	203.6	232.7	7	—
Buras-Triumph CDP (part)								
Burgaw, NC	3 212	987	1.85	1.85	1 738.8	534.3	—	3 212
In central place	3 173	972	1.73	1.73	1 831.4	561.0	—	3 173
Burgaw town (part)	3 173	972	1.73	1.73	1 831.4	561.0	—	3 173
Not in central place	39	15	0.11	0.11	340.0	130.8	—	39
Pender County (part)	3 212	987	1.85	1.85	1 738.8	534.3	—	3 212
Burgaw township (part)	3 212	987	1.85	1.85	1 738.8	534.3	—	3 212
Burgaw town (part)	3 173	972	1.73	1.73	1 831.4	561.0	—	3 173
Burkburnett, TX	10 482	4 272	6.49	6.49	1 614.6	658.0	10 482	—
In central place	10 445	4 261	6.08	6.08	1 717.9	700.8	10 445	—
Burkburnett city (part)	10 445	4 261	6.08	6.08	1 717.9	700.8	10 445	—
Not in central place	37	11	0.41	0.41	89.8	26.7	37	—
Wichita County (part)	10 482	4 272	6.49	6.49	1 614.6	658.0	10 482	—
Burkburnett CCD (part)	10 482	4 272	6.49	6.49	1 614.6	658.0	10 482	—
Burkburnett city (part)	10 445	4 261	6.08	6.08	1 717.9	700.8	10 445	—
Burley, ID	12 806	4 909	6.38	6.38	2 005.8	768.9	—	12 806
In central place	9 212	3 580	3.40	3.40	2 706.2	1 051.7	—	9 212
Burley city (part)	9 212	3 580	3.40	3.40	2 706.2	1 051.7	—	9 212
Not in central place	3 594	1 329	2.98	2.98	1 205.8	445.9	—	3 594
Cassia County (part)	9 572	3 694	4.51	4.51	2 123.4	819.4	—	9 572
Burley CCD (part)	9 572	3 694	4.51	4.51	2 123.4	819.4	—	9 572
Burley city (part)	9 037	3 511	3.34	3.34	2 703.4	1 050.3	—	9 037
Minidoka County (part)	3 234	1 215	1.88	1.88	1 723.3	647.4	—	3 234
Heyburn CCD (part)	3 234	1 215	1.88	1.88	1 723.3	647.4	—	3 234
Burley city (part)	175	69	0.06	0.06	2 856.2	1 126.2	—	175
Heyburn city (part)	2 800	1 023	1.37	1.37	2 044.8	747.1	—	2 800
Burlington, CO	3 701	1 439	1.70	1.70	2 171.4	844.3	—	3 701
In central place	3 668	1 419	1.38	1.38	2 649.4	1 025.0	—	3 668
Burlington city (part)	3 668	1 419	1.38	1.38	2 649.4	1 025.0	—	3 668
Not in central place	33	20	0.32	0.32	103.1	62.5	—	33
Kit Carson County (part)	3 701	1 439	1.70	1.70	2 171.4	844.3	—	3 701
Burlington CCD (part)	3 701	1 439	1.70	1.70	2 171.4	844.3	—	3 701
Burlington city (part)	3 668	1 419	1.38	1.38	2 649.4	1 025.0	—	3 668
Burlington, IA—IL	30 495	13 714	14.24	14.21	2 145.4	964.8	—	30 495
In central place	26 667	11 928	11.58	11.56	2 306.6	1 031.7	—	26 667
Burlington city (part), IA	26 667	11 928	11.58	11.56	2 306.6	1 031.7	—	26 667
Not in central place	3 828	1 786	2.66	2.65	1 443.1	673.3	—	3 828
Illinois	116	55	0.11	0.11	1 071.4	508.0	—	116
Not in central place	116	55	0.11	0.11	1 071.4	508.0	—	116
Iowa	30 379	13 659	14.13	14.11	2 153.7	968.3	—	30 379
In central place	26 667	11 928	11.58	11.56	2 306.6	1 031.7	—	26 667
Not in central place	3 712	1 731	2.55	2.54	1 458.9	680.3	—	3 712
Henderson County (part), IL	116	55	0.11	0.11	1 071.4	508.0	—	116
Carman township (part)	7	4	0.01	0.01	560.5	320.3	—	7
Gulf Port village (part)	7	4	0.01	0.01	560.5	320.3	—	7
Gladstone township (part)	109	51	0.10	0.10	1 138.0	532.5	—	109
Gulf Port village (part)	109	51	0.10	0.10	1 138.0	532.5	—	109
Des Moines County (part), IA	30 379	13 659	14.13	14.11	2 153.7	968.3	—	30 379
Burlington city (part)	26 667	11 928	11.58	11.56	2 306.6	1 031.7	—	26 667
Concordia township (part)	231	89	0.36	0.36	648.6	249.9	—	231
Flint River township (part)	110	37	0.16	0.16	707.2	237.9	—	110
Tama township (part)	443	199	1.10	1.10	402.6	180.9	—	443
West Burlington city (part)	2 928	1 406	0.93	0.93	3 140.4	1 508.0	—	2 928
Burlington, KS	2 704	1 230	1.44	1.44	1 874.1	852.5	—	2 704
In central place	2 704	1 230	1.44	1.44	1 874.1	852.5	—	2 704
Burlington city (part)	2 704	1 230	1.44	1.44	1 874.1	852.5	—	2 704
Coffey County (part)	2 704	1 230	1.44	1.44	1 874.1	852.5	—	2 704
Burlington city (part)	2 704	1 230	1.44	1.44	1 874.1	852.5	—	2 704
Burlington, WI	22 047	9 044	17.17	16.21	1 360.3	558.0	22 047	—
In central place	9 838	3 939	3.75	3.74	2 629.8	1 052.9	9 838	—
Burlington city (part)	9 838	3 939	3.75	3.74	2 629.8	1 052.9	9 838	—
Not in central place	12 209	5 105	13.42	12.47	979.3	405.9	12 209	—
Racine County (part)	22 047	9 044	17.17	16.21	1 360.3	558.0	22 047	—
Burlington city (part)	9 838	3 939	3.75	3.74	2 629.8	1 052.9	9 838	—
Burlington town (part)	4 442	2 083	7.44	6.48	685.7	321.6	4 442	—
Bohners Lake CDP	1 952	871	2.31	2.03	960.3	428.5	1 952	—
Browns Lake CDP (part)	1 933	975	2.77	2.17	892.6	450.2	1 933	—
Rochester village (part)	1 110	409	0.38	0.38	2 958.8	1 090.2	1 110	—
Rochester town (part)	806	296	1.31	1.31	616.7	226.5	806	—
Waterford village (part)	4 044	1 626	2.35	2.35	1 721.0	692.0	4 044	—
Waterford town (part)	1 807	691	1.96	1.96	923.3	353.1	1 807	—
Waterford North CDP (part)	1 741	671	1.89	1.89	919.6	354.4	1 741	—

Table 36. **Population, Housing Units, Area Measurements, Density, and Inside and Outside Metropolitan Area for Urban Areas: 2000—Con.**

[Density computed using land area. For information on nonsampling error and definitions, see text]

United States Urbanized Area Urban Cluster Puerto Rico			Area measurements in square miles		Average per square mile		Population	
	Population	Housing units	Total area	Land area	Population	Housing units	Inside metropolitan area	Outside metropolitan area
URBAN CLUSTER—Con.								
Total (3,158 urban clusters)—Con.								
Burnet, TX	3 756	1 573	1.99	1.99	1 886.4	790.0	—	3 756
In central place	3 756	1 573	1.99	1.99	1 886.4	790.0	—	3 756
Burnet city (part)	3 756	1 573	1.99	1.99	1 886.4	790.0	—	3 756
Burnet County (part)	3 756	1 573	1.99	1.99	1 886.4	790.0	—	3 756
Burnet CCD (part)	3 756	1 573	1.99	1.99	1 886.4	790.0	—	3 756
Burnet city (part)	3 756	1 573	1.99	1.99	1 886.4	790.0	—	3 756
Burney, CA	3 239	1 383	3.51	3.51	922.8	394.0	3 239	—
In central place	2 643	1 133	1.95	1.95	1 354.3	580.5	2 643	—
Burney CDP (part)	2 643	1 133	1.95	1.95	1 354.3	580.5	2 643	—
Not in central place	596	250	1.56	1.56	382.4	160.4	596	—
Shasta County (part)	3 239	1 383	3.51	3.51	922.8	394.0	3 239	—
East Shasta CCD (part)	3 239	1 383	3.51	3.51	922.8	394.0	3 239	—
Burney CDP (part)	2 643	1 133	1.95	1.95	1 354.3	580.5	2 643	—
Burns, OR	4 330	1 990	2.36	2.36	1 832.4	842.1	—	4 330
In central place	2 719	1 309	1.59	1.59	1 706.7	821.6	—	2 719
Burns city (part)	2 719	1 309	1.59	1.59	1 706.7	821.6	—	2 719
Not in central place	1 611	681	0.77	0.77	2 092.6	884.6	—	1 611
Harney County (part)	4 330	1 990	2.36	2.36	1 832.4	842.1	—	4 330
Burns CCD (part)	4 330	1 990	2.36	2.36	1 832.4	842.1	—	4 330
Burns city (part)	2 719	1 309	1.59	1.59	1 706.7	821.6	—	2 719
Hines city (part)	1 405	594	0.58	0.58	2 409.7	1 018.8	—	1 405
Bushnell, FL	3 002	1 537	2.92	2.81	1 068.9	547.2	—	3 002
In central place	1 924	951	1.75	1.75	1 097.0	542.2	—	1 924
Bushnell city (part)	1 924	951	1.75	1.75	1 097.0	542.2	—	1 924
Not in central place	1 078	586	1.17	1.05	1 022.1	555.6	—	1 078
Sumter County (part)	3 002	1 537	2.92	2.81	1 068.9	547.2	—	3 002
Sumter South CCD (part)	3 002	1 537	2.92	2.81	1 068.9	547.2	—	3 002
Bushnell city (part)	1 924	951	1.75	1.75	1 097.0	542.2	—	1 924
Bushnell, IL	3 306	1 476	3.81	3.80	869.9	388.4	—	3 306
In central place	3 213	1 440	1.95	1.94	1 654.4	741.5	—	3 213
Bushnell city (part)	3 213	1 440	1.95	1.94	1 654.4	741.5	—	3 213
Not in central place	93	36	1.86	1.86	50.1	19.4	—	93
McDonough County (part)	3 306	1 476	3.81	3.80	869.9	388.4	—	3 306
Bushnell township (part)	3 303	1 475	3.80	3.79	870.4	388.7	—	3 303
Bushnell city (part)	3 213	1 440	1.95	1.94	1 654.4	741.5	—	3 213
Mound township (part)	3	1	0.01	0.01	537.6	179.2	—	3
Butler, IN	2 731	1 072	2.12	2.12	1 289.9	506.3	2 731	—
In central place	2 687	1 055	1.04	1.04	2 594.9	1 018.8	2 687	—
Butler city (part)	2 687	1 055	1.04	1.04	2 594.9	1 018.8	2 687	—
Not in central place	44	17	1.08	1.08	40.7	15.7	44	—
DeKalb County (part)	2 731	1 072	2.12	2.12	1 289.9	506.3	2 731	—
Wilmington township (part)	2 731	1 072	2.12	2.12	1 289.9	506.3	2 731	—
Butler city (part)	2 687	1 055	1.04	1.04	2 594.9	1 018.8	2 687	—
Butler, MO	3 803	1 716	1.66	1.66	2 286.2	1 031.6	—	3 803
In central place	3 793	1 709	1.65	1.65	2 292.9	1 033.1	—	3 793
Butler city (part)	3 793	1 709	1.65	1.65	2 292.9	1 033.1	—	3 793
Not in central place	10	7	0.01	0.01	1 090.2	763.1	—	10
Bates County (part)	3 803	1 716	1.66	1.66	2 286.2	1 031.6	—	3 803
Mount Pleasant township (part)	3 803	1 716	1.66	1.66	2 286.2	1 031.6	—	3 803
Butler city (part)	3 793	1 709	1.65	1.65	2 292.9	1 033.1	—	3 793
Butler, PA	40 622	18 311	29.45	29.42	1 380.8	622.4	40 622	—
In central place	15 121	7 402	2.69	2.69	5 611.3	2 746.8	15 121	—
Butler city	15 121	7 402	2.69	2.69	5 611.3	2 746.8	15 121	—
Not in central place	25 501	10 909	26.75	26.72	954.2	408.2	25 501	—
Butler County (part)	40 622	18 311	29.45	29.42	1 380.8	622.4	40 622	—
Butler city	15 121	7 402	2.69	2.69	5 611.3	2 746.8	15 121	—
Butler township (part)	15 650	6 900	13.17	13.17	1 188.7	524.1	15 650	—
Homeacre-Lyndora CDP (part)	6 685	3 260	6.67	6.67	1 001.8	488.5	6 685	—
Meadowood CDP (part)	2 912	1 130	1.55	1.55	1 881.2	730.0	2 912	—
Meridian CDP (part)	3 598	1 442	2.36	2.36	1 525.4	611.3	3 598	—
Oak Hills CDP (part)	1 921	823	1.86	1.86	1 033.7	442.9	1 921	—
Center township (part)	3 890	1 740	3.58	3.58	1 091.2	488.1	3 890	—
Shanor-Northvue CDP (part)	3 442	1 543	3.17	3.15	1 092.9	489.9	3 442	—
Connoquenessing township (part)	530	216	0.66	0.66	806.4	328.7	530	—
East Butler borough (part)	625	280	0.75	0.75	829.8	371.7	625	—
Franklin township (part)	765	318	1.89	1.88	406.2	168.9	765	—
Jefferson township (part)	418	146	0.61	0.61	683.7	238.8	418	—
Oakland township (part)	194	71	0.35	0.35	559.7	204.8	194	—
Penn township (part)	1 390	517	2.46	2.45	566.5	210.7	1 390	—
Nixon CDP (part)	1 076	398	1.62	1.61	667.7	247.0	1 076	—
Prospect borough (part)	696	299	0.85	0.85	820.7	352.5	696	—
Summit township (part)	1 343	422	2.44	2.44	550.3	172.9	1 343	—
Butner, NC	7 579	1 292	5.52	5.51	1 374.8	234.4	—	7 579
In central place	4 861	1 291	2.46	2.46	1 976.4	524.9	—	4 861
Butner CDP (part)	4 861	1 291	2.46	2.46	1 976.4	524.9	—	4 861
Not in central place	2 718	1	3.06	3.05	890.2	0.3	—	2 718
Granville County (part)	7 579	1 292	5.52	5.51	1 374.8	234.4	—	7 579
Dutchville township (part)	7 579	1 292	5.52	5.51	1 374.8	234.4	—	7 579
Butner CDP (part)	4 861	1 291	2.46	2.46	1 976.4	524.9	—	4 861

Table 36. **Population, Housing Units, Area Measurements, Density, and Inside and Outside Metropolitan Area for Urban Areas: 2000—Con.**

[Density computed using land area. For information on nonsampling error and definitions, see text]

United States Urbanized Area Urban Cluster Puerto Rico			Area measurements in square miles		Average per square mile		Population	
	Population	Housing units	Total area	Land area	Population	Housing units	Inside metropolitan area	Outside metropolitan area
URBAN CLUSTER—Con.								
Total (3,158 urban clusters)—Con.								
Butte-Silver Bow, MT	30 615	14 523	15.34	15.34	1 995.7	946.7	—	30 615
In central place	30 615	14 523	15.34	15.34	1 995.7	946.7	—	30 615
Butte-Silver Bow (balance) (part)	30 000	14 223	15.07	15.07	1 990.4	943.7	—	30 000
Walkerville town (part)	615	300	0.27	0.27	2 291.1	1 117.6	—	615
Silver Bow County (part)	30 615	14 523	15.34	15.34	1 995.7	946.7	—	30 615
Butte CCD (part)	30 615	14 523	15.34	15.34	1 995.7	946.7	—	30 615
Butte-Silver Bow (balance) (part)	30 000	14 223	15.07	15.07	1 990.4	943.7	—	30 000
Walkerville town (part)	615	300	0.27	0.27	2 291.1	1 117.6	—	615
Byron, IL	4 956	1 835	3.51	3.51	1 410.5	522.3	4 956	—
In central place	2 905	1 159	1.62	1.62	1 791.8	714.9	2 905	—
Byron city (part)	2 905	1 159	1.62	1.62	1 791.8	714.9	2 905	—
Not in central place	2 051	676	1.89	1.89	1 083.8	357.2	2 051	—
Ogle County (part)	4 956	1 835	3.51	3.51	1 410.5	522.3	4 956	—
Byron township (part)	4 181	1 558	2.92	2.92	1 432.6	533.8	4 181	—
Byron city (part)	2 887	1 146	1.60	1.60	1 803.5	715.9	2 887	—
Marion township (part)	661	204	0.50	0.50	1 334.1	411.7	661	—
Byron city (part)	18	13	0.02	0.02	879.5	635.2	18	—
Rockvale township (part)	114	73	0.10	0.10	1 144.4	732.8	114	—
Byron, MN	3 489	1 202	1.23	1.23	2 845.8	980.4	3 489	—
In central place	3 484	1 200	1.22	1.22	2 852.2	982.4	3 484	—
Byron city (part)	3 484	1 200	1.22	1.22	2 852.2	982.4	3 484	—
Not in central place	5	2	—	—	1 111.2	444.5	5	—
Olmsted County (part)	3 489	1 202	1.23	1.23	2 845.8	980.4	3 489	—
Byron city (part)	3 484	1 200	1.22	1.22	2 852.2	982.4	3 484	—
Kalmar township (part)	5	2	—	—	1 111.2	444.5	5	—
Cactus, TX	2 699	871	0.58	0.58	4 666.5	1 505.9	—	2 699
In central place	2 500	805	0.49	0.49	5 068.1	1 631.9	—	2 500
Cactus city (part)	2 500	805	0.49	0.49	5 068.1	1 631.9	—	2 500
Not in central place	199	66	0.09	0.09	2 338.6	775.6	—	199
Moore County (part)	2 699	871	0.58	0.58	4 666.5	1 505.9	—	2 699
Dumas CCD (part)	2 699	871	0.58	0.58	4 666.5	1 505.9	—	2 699
Cactus city (part)	2 500	805	0.49	0.49	5 068.1	1 631.9	—	2 500
Cadillac, MI	11 110	5 244	7.09	7.08	1 568.5	740.3	—	11 110
In central place	9 916	4 433	5.02	5.01	1 977.8	884.2	—	9 916
Cadillac city (part)	9 916	4 433	5.02	5.01	1 977.8	884.2	—	9 916
Not in central place	1 194	811	2.07	2.07	576.9	391.9	—	1 194
Wexford County (part)	11 110	5 244	7.09	7.08	1 568.5	740.3	—	11 110
Cadillac city (part)	9 916	4 433	5.02	5.01	1 977.8	884.2	—	9 916
Cherry Grove township (part)	394	311	0.32	0.32	1 223.9	966.1	—	394
Clam Lake township (part)	74	35	0.63	0.63	116.7	55.2	—	74
Haring township (part)	434	163	0.80	0.80	540.8	203.1	—	434
Selma township (part)	292	302	0.31	0.31	939.0	971.2	—	292
Cadiz, KY	2 512	1 118	1.88	1.88	1 335.4	594.3	—	2 512
In central place	2 033	928	1.30	1.30	1 561.3	712.7	—	2 033
Cadiz city (part)	2 033	928	1.30	1.30	1 561.3	712.7	—	2 033
Not in central place	479	190	0.58	0.58	827.3	328.1	—	479
Trigg County (part)	2 512	1 118	1.88	1.88	1 335.4	594.3	—	2 512
Cadiz CCD (part)	2 512	1 118	1.88	1.88	1 335.4	594.3	—	2 512
Cadiz city (part)	2 033	928	1.30	1.30	1 561.3	712.7	—	2 033
Cadiz, OH	2 850	1 314	2.16	2.16	1 318.1	607.7	—	2 850
In central place	2 830	1 306	2.07	2.07	1 365.0	629.9	—	2 830
Cadiz village (part)	2 830	1 306	2.07	2.07	1 365.0	629.9	—	2 830
Not in central place	20	8	0.09	0.09	224.8	89.9	—	20
Harrison County (part)	2 850	1 314	2.16	2.16	1 318.1	607.7	—	2 850
Archer township (part)	13	5	0.07	0.07	199.8	76.8	—	13
Cadiz township (part)	2 830	1 306	2.08	2.08	1 358.0	626.7	—	2 830
Cadiz village (part)	2 830	1 306	2.07	2.07	1 365.0	629.9	—	2 830
Short Creek township (part)	7	3	0.01	0.01	528.8	226.6	—	7
Cairo, GA	8 978	3 777	6.29	6.28	1 428.7	601.0	—	8 978
In central place	8 605	3 644	5.77	5.77	1 491.5	631.6	—	8 605
Cairo city (part)	8 605	3 644	5.77	5.77	1 491.5	631.6	—	8 605
Not in central place	373	133	0.51	0.51	724.7	258.4	—	373
Grady County (part)	8 978	3 777	6.29	6.28	1 428.7	601.0	—	8 978
Cairo CCD (part)	8 978	3 777	6.29	6.28	1 428.7	601.0	—	8 978
Cairo city (part)	8 605	3 644	5.77	5.77	1 491.5	631.6	—	8 605
Cairo, IL	3 610	1 855	2.23	2.23	1 619.2	832.0	—	3 610
In central place	3 610	1 855	2.22	2.22	1 629.7	837.4	—	3 610
Cairo city (part)	3 610	1 855	2.22	2.22	1 629.7	837.4	—	3 610
Not in central place	—	—	0.01	0.01	—	—	—	—
Alexander County (part)	3 610	1 855	2.23	2.23	1 619.2	832.0	—	3 610
Cache precinct (part)	—	—	0.01	0.01	—	—	—	—
Cairo precinct (part)	3 610	1 855	2.22	2.22	1 629.7	837.4	—	3 610
Cairo city (part)	3 610	1 855	2.22	2.22	1 629.7	837.4	—	3 610
Calais, ME	2 618	1 443	1.62	1.62	1 619.3	892.5	—	2 618
In central place	2 618	1 443	1.62	1.62	1 619.3	892.5	—	2 618
Calais city (part)	2 618	1 443	1.62	1.62	1 619.3	892.5	—	2 618
Washington County (part)	2 618	1 443	1.62	1.62	1 619.3	892.5	—	2 618
Calais city (part)	2 618	1 443	1.62	1.62	1 619.3	892.5	—	2 618

Table 36. **Population, Housing Units, Area Measurements, Density, and Inside and Outside Metropolitan Area for Urban Areas: 2000—Con.**

[Density computed using land area. For information on nonsampling error and definitions, see text]

United States Urbanized Area Urban Cluster Puerto Rico			Area measurements in square miles		Average per square mile		Population	
	Population	Housing units	Total area	Land area	Population	Housing units	Inside metropolitan area	Outside metropolitan area
URBAN CLUSTER—Con.								
Total (3,158 urban clusters)—Con.								
Caldwell, OH	4 923	1 322	2.42	2.42	2 030.3	545.2	—	4 923
In central place	1 931	875	0.80	0.80	2 406.6	1 090.5	—	1 931
Caldwell village (part)	1 931	875	0.80	0.80	2 406.6	1 090.5	—	1 931
Not in central place	2 992	447	1.62	1.62	1 844.2	275.5	—	2 992
Noble County (part)	4 923	1 322	2.42	2.42	2 030.3	545.2	—	4 923
Noble township (part)	572	253	0.67	0.67	857.1	379.1	—	572
Belle Valley village (part)	217	98	0.18	0.18	1 232.0	556.4	—	217
Olive township (part)	4 351	1 069	1.76	1.76	2 475.8	608.3	—	4 351
Caldwell village (part)	1 931	875	0.80	0.80	2 406.6	1 090.5	—	1 931
Caldwell, TX	2 848	1 220	1.65	1.65	1 724.4	738.7	—	2 848
In central place	2 760	1 176	1.56	1.56	1 772.8	755.4	—	2 760
Caldwell city (part)	2 760	1 176	1.56	1.56	1 772.8	755.4	—	2 760
Not in central place	88	44	0.09	0.09	928.9	464.5	—	88
Burleson County (part)	2 848	1 220	1.65	1.65	1 724.4	738.7	—	2 848
Caldwell CCD (part)	2 848	1 220	1.65	1.65	1 724.4	738.7	—	2 848
Caldwell city (part)	2 760	1 176	1.56	1.56	1 772.8	755.4	—	2 760
Caledonia, MN	2 840	1 235	1.59	1.59	1 784.5	776.0	2 840	—
In central place	2 840	1 235	1.59	1.59	1 784.5	776.0	2 840	—
Caledonia city (part)	2 840	1 235	1.59	1.59	1 784.5	776.0	2 840	—
Houston County (part)	2 840	1 235	1.59	1.59	1 784.5	776.0	2 840	—
Caledonia city (part)	2 840	1 235	1.59	1.59	1 784.5	776.0	2 840	—
Caledonia, NY	2 770	1 126	1.85	1.85	1 496.3	608.2	2 770	—
In central place	2 196	882	1.30	1.30	1 689.3	678.5	2 196	—
Caledonia village (part)	2 196	882	1.30	1.30	1 689.3	678.5	2 196	—
Not in central place	574	244	0.55	0.55	1 041.1	442.6	574	—
Livingston County (part)	2 335	927	1.55	1.55	1 508.9	599.0	2 335	—
Caledonia town (part)	2 335	927	1.55	1.55	1 508.9	599.0	2 335	—
Caledonia village (part)	2 196	882	1.30	1.30	1 689.3	678.5	2 196	—
Monroe County (part)	435	199	0.30	0.30	1 432.1	655.2	435	—
Wheatland town (part)	435	199	0.30	0.30	1 432.1	655.2	435	—
Calexico, CA	27 095	6 979	5.96	5.96	4 544.9	1 170.7	—	27 095
In central place	27 095	6 979	5.15	5.15	5 256.1	1 353.8	—	27 095
Calexico city (part)	27 095	6 979	5.15	5.15	5 256.1	1 353.8	—	27 095
Not in central place	—	—	0.81	0.81	—	—	—	—
Imperial County (part)	27 095	6 979	5.96	5.96	4 544.9	1 170.7	—	27 095
Calexico CCD (part)	27 095	6 979	5.96	5.96	4 544.9	1 170.7	—	27 095
Calexico city (part)	27 095	6 979	5.15	5.15	5 256.1	1 353.8	—	27 095
Calhoun, GA	15 486	6 112	17.81	17.80	870.0	343.4	—	15 486
In central place	10 320	4 142	7.33	7.33	1 408.2	565.2	—	10 320
Calhoun city (part)	10 320	4 142	7.33	7.33	1 408.2	565.2	—	10 320
Not in central place	5 166	1 970	10.49	10.47	493.4	188.1	—	5 166
Gordon County (part)	15 486	6 112	17.81	17.80	870.0	343.4	—	15 486
Calhoun CCD (part)	15 002	5 937	17.24	17.22	871.0	344.7	—	15 002
Calhoun city (part)	10 130	4 077	7.09	7.09	1 429.6	575.4	—	10 130
Resaca city (part)	330	81	0.68	0.68	483.7	118.7	—	330
Sugar Valley-Resaca CCD (part)	484	175	0.58	0.58	841.5	304.3	—	484
Calhoun city (part)	190	65	0.24	0.24	782.7	267.8	—	190
Resaca city (part)	242	93	0.30	0.30	809.6	311.1	—	242
Calhoun City, MS	2 681	1 130	2.33	2.33	1 150.7	485.0	—	2 681
In central place	1 786	786	1.72	1.72	1 041.2	458.2	—	1 786
Calhoun City town (part)	1 786	786	1.72	1.72	1 041.2	458.2	—	1 786
Not in central place	895	344	0.61	0.61	1 456.2	559.7	—	895
Calhoun County (part)	2 681	1 130	2.33	2.33	1 150.7	485.0	—	2 681
District 1 (part)	980	417	1.02	1.02	964.3	410.3	—	980
Calhoun City town (part)	878	383	0.99	0.99	885.2	386.1	—	878
Derma town (part)	102	34	0.02	0.02	4 181.6	1 393.9	—	102
District 4 (part)	1 630	682	1.28	1.28	1 278.4	534.9	—	1 630
Calhoun City town (part)	908	403	0.72	0.72	1 255.1	557.0	—	908
Derma town (part)	660	245	0.34	0.34	1 967.3	730.3	—	660
District 5 (part)	71	31	0.04	0.04	1 837.7	802.4	—	71
Derma town (part)	71	31	0.04	0.04	1 837.7	802.4	—	71
California, MO	4 000	1 768	2.11	2.11	1 892.2	836.3	—	4 000
In central place	3 962	1 750	2.08	2.08	1 904.7	841.3	—	3 962
California city (part)	3 962	1 750	2.08	2.08	1 904.7	841.3	—	3 962
Not in central place	38	18	0.03	0.03	1 121.1	531.0	—	38
Moniteau County (part)	4 000	1 768	2.11	2.11	1 892.2	836.3	—	4 000
Walker township (part)	4 000	1 768	2.11	2.11	1 892.2	836.3	—	4 000
California city (part)	3 962	1 750	2.08	2.08	1 904.7	841.3	—	3 962
California, PA	14 398	6 677	14.54	14.52	991.9	460.0	14 398	—
In central place	4 404	1 745	2.93	2.93	1 503.0	595.5	4 404	—
California borough (part)	4 404	1 745	2.93	2.93	1 503.0	595.5	4 404	—
Not in central place	9 994	4 932	11.61	11.59	862.6	425.7	9 994	—
Fayette County (part)	8 171	4 051	9.64	9.62	849.6	421.2	8 171	—
Brownsville borough (part)	2 804	1 550	1.00	1.00	2 796.6	1 545.9	2 804	—
Brownsville township (part)	571	269	0.82	0.82	699.3	329.4	571	—
Jefferson township (part)	5	1	—	—	2 176.8	435.4	5	—
Luzerne township (part)	2 400	1 065	4.81	4.79	501.5	222.6	2 400	—
Hiller CDP (part)	1 232	566	1.46	1.46	846.5	388.9	1 232	—
Redstone township (part)	2 391	1 166	3.01	3.01	794.2	387.3	2 391	—
Republic CDP	1 396	714	0.74	0.74	1 887.4	965.3	1 396	—

Table 36. **Population, Housing Units, Area Measurements, Density, and Inside and Outside Metropolitan Area for Urban Areas: 2000—Con.**

[Density computed using land area. For information on nonsampling error and definitions, see text]

United States Urbanized Area Urban Cluster Puerto Rico			Area measurements in square miles		Average per square mile		Population	
	Population	Housing units	Total area	Land area	Population	Housing units	Inside metropolitan area	Outside metropolitan area
URBAN CLUSTER—Con.								
Total (3,158 urban clusters)—Con.								
California, PA—Con.								
Washington County (part)	6 227	2 626	4.90	4.90	1 271.3	536.1	6 227	—
California borough (part)	4 404	1 745	2.93	2.93	1 503.0	595.5	4 404	—
Centerville borough (part)	614	282	0.59	0.59	1 037.5	476.5	614	—
Coal Center borough (part)	134	72	0.08	0.08	1 601.2	860.3	134	—
West Brownsville borough (part)	1 075	527	1.29	1.29	831.7	407.7	1 075	—
California City, CA	7 803	3 310	6.55	6.49	1 202.9	510.2	7 803	—
In central place	7 803	3 310	6.55	6.49	1 202.9	510.2	7 803	—
California City city (part)	7 803	3 310	6.55	6.49	1 202.9	510.2	7 803	—
Kern County (part)	7 803	3 310	6.55	6.49	1 202.9	510.2	7 803	—
East Kern CCD (part)	7 803	3 310	6.55	6.49	1 202.9	510.2	7 803	—
California City city (part)	7 803	3 310	6.55	6.49	1 202.9	510.2	7 803	—
Calipatria, CA	4 095	—	0.50	0.50	8 211.5	—	—	4 095
In central place	4 095	—	0.50	0.50	8 211.5	—	—	4 095
Calipatria city (part)	4 095	—	0.50	0.50	8 211.5	—	—	4 095
Imperial County (part)	4 095	—	0.50	0.50	8 211.5	—	—	4 095
Calipatria-Westmorland CCD (part)	4 095	—	0.50	0.50	8 211.5	—	—	4 095
Calipatria city (part)	4 095	—	0.50	0.50	8 211.5	—	—	4 095
Calipatria North (California State Prison), CA	3 176	956	1.53	1.53	2 073.1	624.0	—	3 176
In central place	3 176	956	1.50	1.50	2 113.9	636.3	—	3 176
Calipatria city (part)	3 176	956	1.50	1.50	2 113.9	636.3	—	3 176
Not in central place	—	—	0.03	0.03	—	—	—	—
Imperial County (part)	3 176	956	1.53	1.53	2 073.1	624.0	—	3 176
Calipatria-Westmorland CCD (part)	3 176	956	1.53	1.53	2 073.1	624.0	—	3 176
Calipatria city (part)	3 176	956	1.50	1.50	2 113.9	636.3	—	3 176
Calistoga, CA	5 190	2 249	2.60	2.60	1 997.4	865.5	5 190	—
In central place	5 190	2 249	2.60	2.60	1 997.4	865.5	5 190	—
Calistoga city	5 190	2 249	2.60	2.60	1 997.4	865.5	5 190	—
Napa County (part)	5 190	2 249	2.60	2.60	1 997.4	865.5	5 190	—
Calistoga CCD (part)	5 190	2 249	2.60	2.60	1 997.4	865.5	5 190	—
Calistoga city	5 190	2 249	2.60	2.60	1 997.4	865.5	5 190	—
Calvert Beach-Long Beach, MD	5 700	2 068	5.52	5.52	1 033.4	374.9	5 700	—
In central place	2 487	966	2.46	2.46	1 010.5	392.5	2 487	—
Calvert Beach-Long Beach CDP (part)	2 487	966	2.46	2.46	1 010.5	392.5	2 487	—
Not in central place	3 213	1 102	3.05	3.05	1 051.7	360.7	3 213	—
Calvert County (part)	5 700	2 068	5.52	5.52	1 033.4	374.9	5 700	—
District 1, Solomons Island (part)	5 700	2 068	5.52	5.52	1 033.4	374.9	5 700	—
Calvert Beach-Long Beach CDP (part)	2 487	966	2.46	2.46	1 010.5	392.5	2 487	—
St. Leonard CDP (part)	309	102	1.03	1.03	299.7	98.9	309	—
Camano, WA	3 857	1 832	4.12	4.07	947.9	450.2	3 857	—
In central place	3 857	1 832	4.12	4.07	947.9	450.2	3 857	—
Camano CDP (part)	3 857	1 832	4.12	4.07	947.9	450.2	3 857	—
Island County (part)	3 857	1 832	4.12	4.07	947.9	450.2	3 857	—
Camano CCD (part)	3 857	1 832	4.12	4.07	947.9	450.2	3 857	—
Camano CDP (part)	3 857	1 832	4.12	4.07	947.9	450.2	3 857	—
Camano West, WA	2 739	1 666	2.64	2.64	1 037.9	631.3	2 739	—
In central place	2 739	1 666	2.64	2.64	1 037.9	631.3	2 739	—
Camano CDP (part)	2 739	1 666	2.64	2.64	1 037.9	631.3	2 739	—
Island County (part)	2 739	1 666	2.64	2.64	1 037.9	631.3	2 739	—
Camano CCD (part)	2 739	1 666	2.64	2.64	1 037.9	631.3	2 739	—
Camano CDP (part)	2 739	1 666	2.64	2.64	1 037.9	631.3	2 739	—
Cambria, CA	5 746	3 484	3.34	3.34	1 718.1	1 041.8	5 746	—
In central place	5 746	3 484	3.34	3.34	1 718.1	1 041.8	5 746	—
Cambria CDP (part)	5 746	3 484	3.34	3.34	1 718.1	1 041.8	5 746	—
San Luis Obispo County (part)	5 746	3 484	3.34	3.34	1 718.1	1 041.8	5 746	—
North Coast CCD (part)	5 746	3 484	3.34	3.34	1 718.1	1 041.8	5 746	—
Cambria CDP (part)	5 746	3 484	3.34	3.34	1 718.1	1 041.8	5 746	—
Cambridge, MD	12 550	5 941	6.74	6.69	1 874.8	887.5	—	12 550
In central place	10 483	5 014	4.42	4.38	2 395.6	1 145.8	—	10 483
Cambridge city (part)	10 483	5 014	4.42	4.38	2 395.6	1 145.8	—	10 483
Not in central place	2 067	927	2.32	2.32	891.6	399.9	—	2 067
Dorchester County (part)	12 550	5 941	6.74	6.69	1 874.8	887.5	—	12 550
District 7, Cambridge (part)	11 925	5 660	5.76	5.71	2 089.0	991.5	—	11 925
Algonquin CDP (part)	1 361	606	1.07	1.07	1 275.4	567.9	—	1 361
Cambridge city (part)	10 483	5 014	4.42	4.38	2 395.6	1 145.8	—	10 483
District 14, Linkwood (part)	625	281	0.99	0.99	634.1	285.1	—	625
Cambridge, MN	8 297	3 334	6.88	6.79	1 221.2	490.7	8 297	—
In central place	5 146	2 224	3.28	3.21	1 600.7	691.8	5 146	—
Cambridge city (part)	5 146	2 224	3.28	3.21	1 600.7	691.8	5 146	—
Not in central place	3 151	1 110	3.60	3.58	880.3	310.1	3 151	—
Isanti County (part)	8 297	3 334	6.88	6.79	1 221.2	490.7	8 297	—
Bradford township (part)	55	14	0.08	0.08	720.0	183.3	55	—
Cambridge city (part)	5 146	2 224	3.28	3.21	1 600.7	691.8	5 146	—
Cambridge township (part)	166	67	1.06	1.06	157.2	63.5	166	—
Isanti city (part)	2 319	832	1.52	1.52	1 528.9	548.5	2 319	—
Isanti township (part)	611	197	0.95	0.93	656.6	211.7	611	—

Table 36. Population, Housing Units, Area Measurements, Density, and Inside and Outside Metropolitan Area for Urban Areas: 2000—Con.

[Density computed using land area. For information on nonsampling error and definitions, see text]

United States Urbanized Area Urban Cluster Puerto Rico			Area measurements in square miles		Average per square mile		Population	
	Population	Housing units	Total area	Land area	Population	Housing units	Inside metropolitan area	Outside metropolitan area
URBAN CLUSTER—Con.								
Total (3,158 urban clusters)—Con.								
Cambridge, OH	16 440	7 720	10.96	10.95	1 501.7	705.2	—	16 440
In central place	11 497	5 570	5.38	5.38	2 138.3	1 036.0	—	11 497
Cambridge city (part)	11 497	5 570	5.38	5.38	2 138.3	1 036.0	—	11 497
Not in central place	4 943	2 150	5.58	5.57	887.2	385.9	—	4 943
Guernsey County (part)	16 440	7 720	10.96	10.95	1 501.7	705.2	—	16 440
Adams township (part)	64	25	0.31	0.31	205.1	80.1	—	64
Cambridge township (part)	13 336	6 374	9.17	9.17	1 454.6	695.2	—	13 336
Cambridge city (part)	11 497	5 570	5.38	5.38	2 138.3	1 036.0	—	11 497
Jackson township (part)	3 040	1 321	1.48	1.47	2 071.3	900.1	—	3 040
Byesville village (part)	2 565	1 133	0.82	0.82	3 140.7	1 387.3	—	2 565
Cambridge City, IN	3 958	1 681	3.22	3.12	1 270.1	539.4	—	3 958
In central place	2 121	956	1.03	1.03	2 053.0	925.3	—	2 121
Cambridge City town (part)	2 121	956	1.03	1.03	2 053.0	925.3	—	2 121
Not in central place	1 837	725	2.19	2.08	881.9	348.0	—	1 837
Wayne County (part)	3 958	1 681	3.22	3.12	1 270.1	539.4	—	3 958
Jackson township (part)	3 308	1 421	2.70	2.59	1 275.3	547.8	—	3 308
Cambridge City town (part)	2 121	956	1.03	1.03	2 053.0	925.3	—	2 121
Dublin town (part)	695	280	0.45	0.45	1 531.5	617.0	—	695
East Germantown town (part)	233	97	0.09	0.09	2 501.0	1 041.2	—	233
Mount Auburn town (part)	68	30	0.07	0.07	1 041.1	459.3	—	68
Washington township (part)	650	260	0.52	0.52	1 244.7	497.9	—	650
Milton town (part)	602	239	0.24	0.24	2 458.6	976.1	—	602
Camden, AR	12 249	5 891	10.22	10.16	1 205.3	579.7	—	12 249
In central place	11 842	5 700	9.27	9.25	1 280.5	616.4	—	11 842
Camden city (part)	11 842	5 700	9.27	9.25	1 280.5	616.4	—	11 842
Not in central place	407	191	0.95	0.91	444.8	208.8	—	407
Ouachita County (part)	12 249	5 891	10.22	10.16	1 205.3	579.7	—	12 249
Ecore Fabre township (part)	8 665	4 232	7.34	7.29	1 189.0	580.7	—	8 665
Camden city (part)	8 412	4 128	6.54	6.52	1 290.5	633.3	—	8 412
Lafayette township (part)	3 584	1 659	2.88	2.88	1 246.6	577.0	—	3 584
Camden city (part)	3 430	1 572	2.73	2.73	1 256.8	576.0	—	3 430
Camden, ME	4 468	2 368	3.48	3.47	1 286.3	681.7	—	4 468
In central place	3 632	1 928	2.45	2.45	1 484.0	787.8	—	3 632
Camden CDP (part)	3 632	1 928	2.45	2.45	1 484.0	787.8	—	3 632
Not in central place	836	440	1.03	1.03	814.8	428.8	—	836
Knox County (part)	4 468	2 368	3.48	3.47	1 286.3	681.7	—	4 468
Camden town (part)	3 813	2 027	2.71	2.71	1 408.5	748.8	—	3 813
Camden CDP (part)	3 632	1 928	2.45	2.45	1 484.0	787.8	—	3 632
Rockport town (part)	655	341	0.77	0.77	854.7	445.0	—	655
Camden, SC	17 129	7 626	18.30	18.17	942.7	419.7	—	17 129
In central place	6 384	3 159	6.25	6.15	1 037.4	513.3	—	6 384
Camden city (part)	6 384	3 159	6.25	6.15	1 037.4	513.3	—	6 384
Not in central place	10 745	4 467	12.06	12.02	894.1	371.7	—	10 745
Kershaw County (part)	17 129	7 626	18.30	18.17	942.7	419.7	—	17 129
Camden CCD (part)	13 305	6 072	13.97	13.84	961.3	438.7	—	13 305
Camden city (part)	6 384	3 159	6.25	6.15	1 037.4	513.3	—	6 384
Elgin CCD (part)	3 824	1 554	4.33	4.33	883.1	358.9	—	3 824
Lugoff CDP (part)	3 824	1 554	4.33	4.33	883.1	358.9	—	3 824
Camden, TN	3 724	1 771	3.33	3.33	1 119.4	532.3	—	3 724
In central place	3 168	1 524	2.60	2.60	1 216.4	585.2	—	3 168
Camden city (part)	3 168	1 524	2.60	2.60	1 216.4	585.2	—	3 168
Not in central place	556	247	0.72	0.72	769.6	341.9	—	556
Benton County (part)	3 724	1 771	3.33	3.33	1 119.4	532.3	—	3 724
Camden CCD (part)	3 724	1 771	3.33	3.33	1 119.4	532.3	—	3 724
Camden city (part)	3 168	1 524	2.60	2.60	1 216.4	585.2	—	3 168
Camdenton, MO	3 175	1 615	2.91	2.91	1 089.8	554.4	—	3 175
In central place	2 566	1 175	2.23	2.23	1 152.4	527.7	—	2 566
Camdenton city (part)	2 566	1 175	2.23	2.23	1 152.4	527.7	—	2 566
Not in central place	609	440	0.69	0.69	887.0	640.8	—	609
Camden County (part)	3 175	1 615	2.91	2.91	1 089.8	554.4	—	3 175
Kiheka township (part)	1 351	744	1.29	1.29	1 045.5	575.8	—	1 351
Camdenton city (part)	1 060	493	0.82	0.82	1 290.9	600.4	—	1 060
Niangua township (part)	1 121	526	1.09	1.09	1 028.1	482.4	—	1 121
Camdenton city (part)	1 120	523	1.08	1.08	1 038.1	484.7	—	1 120
Osceola township (part)	386	159	0.33	0.33	1 181.8	486.8	—	386
Camdenton city (part)	386	159	0.33	0.33	1 181.8	486.8	—	386
Warren township (part)	317	186	0.20	0.20	1 552.9	911.2	—	317
Cameron, MO	8 048	2 435	3.67	3.67	2 194.2	663.9	4 234	3 814
In central place	8 048	2 435	3.54	3.54	2 270.4	686.9	4 234	3 814
Cameron city (part)	8 048	2 435	3.54	3.54	2 270.4	686.9	4 234	3 814
Not in central place	—	—	0.12	0.12	—	—	—	—
Clinton County (part)	4 234	1 819	1.93	1.93	2 196.0	943.4	4 234	—
Shoal township (part)	4 234	1 819	1.93	1.93	2 196.0	943.4	4 234	—
Cameron city (part)	4 234	1 819	1.92	1.92	2 205.7	947.6	4 234	—
DeKalb County (part)	3 814	616	1.74	1.74	2 192.2	354.1	—	3 814
Grand River township (part)	3 814	616	1.74	1.74	2 192.2	354.1	—	3 814
Cameron city (part)	3 814	616	1.63	1.63	2 346.7	379.0	—	3 814

Table 36. **Population, Housing Units, Area Measurements, Density, and Inside and Outside Metropolitan Area for Urban Areas: 2000—Con.**

[Density computed using land area. For information on nonsampling error and definitions, see text]

United States Urbanized Area Urban Cluster Puerto Rico			Area measurements in square miles		Average per square mile		Population	
	Population	Housing units	Total area	Land area	Population	Housing units	Inside metropolitan area	Outside metropolitan area
URBAN CLUSTER—Con.								
Total (3,158 urban clusters)—Con.								
Cameron, TX	5 548	2 339	2.98	2.98	1 862.2	785.1	—	5 548
In central place	5 495	2 321	2.88	2.88	1 908.2	806.0	—	5 495
Cameron city (part)	5 495	2 321	2.88	2.88	1 908.2	806.0	—	5 495
Not in central place	53	18	0.10	0.10	531.9	180.7	—	53
Milam County (part)	5 548	2 339	2.98	2.98	1 862.2	785.1	—	5 548
Cameron CCD (part)	5 548	2 339	2.98	2.98	1 862.2	785.1	—	5 548
Cameron city (part)	5 495	2 321	2.88	2.88	1 908.2	806.0	—	5 495
Cameron Park, CA	22 066	8 348	14.04	13.95	1 582.2	598.6	22 066	—
In central place	14 491	5 682	7.05	6.98	2 076.5	814.2	14 491	—
Cameron Park CDP (part)	14 491	5 682	7.05	6.98	2 076.5	814.2	14 491	—
Not in central place	7 575	2 666	6.99	6.97	1 087.1	382.6	7 575	—
El Dorado County (part)	22 066	8 348	14.04	13.95	1 582.2	598.6	22 066	—
South El Dorado CCD (part)	22 066	8 348	14.04	13.95	1 582.2	598.6	22 066	—
Cameron Park CDP (part)	14 491	5 682	7.05	6.98	2 076.5	814.2	14 491	—
Shingle Springs CDP (part)	1 956	731	2.51	2.51	780.5	291.7	1 956	—
Camilla, GA	7 305	2 201	6.08	6.08	1 201.7	362.1	—	7 305
In central place	5 281	1 979	3.30	3.30	1 598.3	598.9	—	5 281
Camilla city (part)	5 281	1 979	3.30	3.30	1 598.3	598.9	—	5 281
Not in central place	2 024	222	2.77	2.77	729.4	80.0	—	2 024
Mitchell County (part)	7 305	2 201	6.08	6.08	1 201.7	362.1	—	7 305
Camilla CCD (part)	7 305	2 201	6.08	6.08	1 201.7	362.1	—	7 305
Camilla city (part)	5 281	1 979	3.30	3.30	1 598.3	598.9	—	5 281
Campbellsville, KY	11 733	5 384	9.25	9.15	1 281.8	588.2	—	11 733
In central place	10 462	4 839	5.49	5.40	1 938.4	896.6	—	10 462
Campbellsville city (part)	10 462	4 839	5.49	5.40	1 938.4	896.6	—	10 462
Not in central place	1 271	545	3.76	3.76	338.3	145.1	—	1 271
Taylor County (part)	11 733	5 384	9.25	9.15	1 281.8	588.2	—	11 733
Campbellsville CCD (part)	11 727	5 382	9.24	9.15	1 282.2	588.5	—	11 727
Campbellsville city (part)	10 462	4 839	5.49	5.40	1 938.4	896.6	—	10 462
Mannsville CCD (part)	6	2	0.01	0.01	750.2	250.1	—	6
Canajoharie, NY	5 633	2 596	3.55	3.55	1 586.5	731.2	5 633	—
In central place	2 199	981	0.86	0.86	2 557.2	1 140.8	2 199	—
Canajoharie village (part)	2 199	981	0.86	0.86	2 557.2	1 140.8	2 199	—
Not in central place	3 434	1 615	2.69	2.69	1 276.3	600.2	3 434	—
Montgomery County (part)	5 633	2 596	3.55	3.55	1 586.5	731.2	5 633	—
Canajoharie town (part)	2 217	989	0.87	0.87	2 536.2	1 131.4	2 217	—
Canajoharie village (part)	2 199	981	0.86	0.86	2 557.2	1 140.8	2 199	—
Fort Plain village (part)	6	2	0.01	0.01	1 159.0	386.3	6	—
Minden town (part)	2 105	1 029	0.80	0.80	2 624.3	1 282.8	2 105	—
Fort Plain village (part)	2 092	1 024	0.78	0.78	2 692.5	1 318.0	2 092	—
Palatine town (part)	1 311	578	1.87	1.87	699.5	308.4	1 311	—
Nelliston village (part)	547	247	0.72	0.72	756.7	341.7	547	—
Palatine Bridge village (part)	706	306	0.88	0.88	806.8	349.7	706	—
Canandaigua, NY	21 403	9 958	13.81	13.76	1 555.5	723.7	21 403	—
In central place	11 264	5 066	4.65	4.60	2 447.5	1 100.8	11 264	—
Canandaigua city (part)	11 264	5 066	4.65	4.60	2 447.5	1 100.8	11 264	—
Not in central place	10 139	4 892	9.16	9.16	1 107.2	534.2	10 139	—
Ontario County (part)	21 403	9 958	13.81	13.76	1 555.5	723.7	21 403	—
Canandaigua city (part)	11 264	5 066	4.65	4.60	2 447.5	1 100.8	11 264	—
Canandaigua town (part)	2 253	1 085	3.10	3.10	725.7	349.5	2 253	—
Farmington town (part)	50	15	0.07	0.07	696.8	209.0	50	—
Gorham town (part)	871	759	0.68	0.68	1 277.7	1 113.4	871	—
Hopewell town (part)	910	440	1.09	1.09	837.9	405.2	910	—
Manchester town (part)	5 688	2 451	3.89	3.89	1 460.4	629.3	5 688	—
Clifton Springs village (part)	1 671	699	0.62	0.62	2 714.4	1 135.5	1 671	—
Manchester village (part)	1 474	687	1.12	1.12	1 311.0	611.0	1 474	—
Shortsville village (part)	1 292	504	0.56	0.56	2 319.2	904.7	1 292	—
Phelps town (part)	367	142	0.32	0.32	1 150.9	445.3	367	—
Clifton Springs village (part)	341	133	0.27	0.27	1 263.5	492.8	341	—
Cannon Falls, MN	3 687	1 572	2.33	2.32	1 590.7	678.2	—	3 687
In central place	3 662	1 564	2.30	2.29	1 599.2	683.0	—	3 662
Cannon Falls city (part)	3 662	1 564	2.30	2.29	1 599.2	683.0	—	3 662
Not in central place	25	8	0.03	0.03	893.9	286.0	—	25
Goodhue County (part)	3 687	1 572	2.33	2.32	1 590.7	678.2	—	3 687
Cannon Falls city (part)	3 662	1 564	2.30	2.29	1 599.2	683.0	—	3 662
Cannon Falls township (part)	25	8	0.03	0.03	893.9	286.0	—	25
Canon City, CO	26 332	9 785	16.16	16.16	1 629.3	605.4	—	26 332
In central place	15 269	6 550	6.42	6.42	2 377.2	1 019.8	—	15 269
Canon City city (part)	15 269	6 550	6.42	6.42	2 377.2	1 019.8	—	15 269
Not in central place	11 063	3 235	9.74	9.74	1 136.0	332.2	—	11 063
Fremont County (part)	26 332	9 785	16.16	16.16	1 629.3	605.4	—	26 332
Canon City CCD (part)	26 332	9 785	16.16	16.16	1 629.3	605.4	—	26 332
Brookside town (part)	163	67	0.18	0.18	896.7	368.6	—	163
Canon City city (part)	15 269	6 550	6.42	6.42	2 377.2	1 019.8	—	15 269
Lincoln Park CDP (part)	3 891	1 768	3.66	3.66	1 062.6	482.8	—	3 891

Table 36. Population, Housing Units, Area Measurements, Density, and Inside and Outside Metropolitan Area for Urban Areas: 2000—Con.

[Density computed using land area. For information on nonsampling error and definitions, see text]

United States Urbanized Area Urban Cluster Puerto Rico			Area measurements in square miles		Average per square mile		Population	
	Population	Housing units	Total area	Land area	Population	Housing units	Inside metropolitan area	Outside metropolitan area
URBAN CLUSTER—Con.								
Total (3,158 urban clusters)—Con.								
Canton, IL	15 111	6 035	5.95	5.95	2 541.8	1 015.1	—	15 111
In central place	15 027	5 988	4.86	4.86	3 093.4	1 232.7	—	15 027
Canton city (part)	15 027	5 988	4.86	4.86	3 093.4	1 232.7	—	15 027
Not in central place	84	47	1.09	1.09	77.3	43.2	—	84
Fulton County (part)	15 111	6 035	5.95	5.95	2 541.8	1 015.1	—	15 111
Buckheart township (part)	27	11	0.02	0.02	1 311.7	534.4	—	27
Canton city (part)	27	11	0.02	0.02	1 311.7	534.4	—	27
Canton township (part)	15 084	6 024	5.92	5.92	2 546.0	1 016.8	—	15 084
Canton city (part)	15 000	5 977	4.84	4.84	3 101.0	1 235.7	—	15 000
Canton, MS	13 389	4 409	8.01	7.89	1 697.6	559.0	13 389	—
In central place	12 086	4 047	5.43	5.33	2 267.2	759.2	12 086	—
Canton city (part)	12 086	4 047	5.43	5.33	2 267.2	759.2	12 086	—
Not in central place	1 303	362	2.58	2.56	509.7	141.6	1 303	—
Madison County (part)	13 389	4 409	8.01	7.89	1 697.6	559.0	13 389	—
District 1 (part)	2 975	1 118	1.87	1.84	1 615.7	607.2	2 975	—
Canton city (part)	2 975	1 118	1.87	1.84	1 615.7	607.2	2 975	—
District 4 (part)	5 749	1 884	2.59	2.50	2 296.2	752.5	5 749	—
Canton city (part)	5 195	1 731	1.42	1.35	3 857.1	1 285.2	5 195	—
District 5 (part)	4 665	1 407	3.55	3.54	1 317.0	397.2	4 665	—
Canton city (part)	3 916	1 198	2.14	2.14	1 827.7	559.1	3 916	—
Canton, NY	5 966	1 728	2.70	2.70	2 206.2	639.0	—	5 966
In central place	5 737	1 608	1.74	1.74	3 305.2	926.4	—	5 737
Canton village (part)	5 737	1 608	1.74	1.74	3 305.2	926.4	—	5 737
Not in central place	229	120	0.97	0.97	236.5	123.9	—	229
St. Lawrence County (part)	5 966	1 728	2.70	2.70	2 206.2	639.0	—	5 966
Canton town (part)	5 966	1 728	2.70	2.70	2 206.2	639.0	—	5 966
Canton village (part)	5 737	1 608	1.74	1.74	3 305.2	926.4	—	5 737
Canton, SD	2 810	1 166	1.10	1.10	2 558.8	1 061.8	2 810	—
In central place	2 804	1 165	1.09	1.09	2 577.4	1 070.8	2 804	—
Canton city (part)	2 804	1 165	1.09	1.09	2 577.4	1 070.8	2 804	—
Not in central place	6	1	0.01	0.01	585.9	97.6	6	—
Lincoln County (part)	2 810	1 166	1.10	1.10	2 558.8	1 061.8	2 810	—
Canton city (part)	2 804	1 165	1.09	1.09	2 577.4	1 070.8	2 804	—
Canton township (part)	6	1	0.01	0.01	585.9	97.6	6	—
Canton, TX	3 107	1 349	2.32	2.27	1 366.8	593.4	—	3 107
In central place	3 093	1 344	2.31	2.26	1 366.7	593.9	—	3 093
Canton city (part)	3 093	1 344	2.31	2.26	1 366.7	593.9	—	3 093
Not in central place	14	5	0.01	0.01	1 389.1	496.1	—	14
Van Zandt County (part)	3 107	1 349	2.32	2.27	1 366.8	593.4	—	3 107
Canton CCD (part)	3 107	1 349	2.32	2.27	1 366.8	593.4	—	3 107
Canton city (part)	3 093	1 344	2.31	2.26	1 366.7	593.9	—	3 093
Canyon, TX	12 928	5 120	6.85	6.85	1 887.4	747.5	12 928	—
In central place	12 816	5 068	4.59	4.59	2 792.0	1 104.1	12 816	—
Canyon city (part)	12 816	5 068	4.59	4.59	2 792.0	1 104.1	12 816	—
Not in central place	112	52	2.26	2.26	49.6	23.0	112	—
Randall County (part)	12 928	5 120	6.85	6.85	1 887.4	747.5	12 928	—
Canyon CCD (part)	11 797	4 754	6.25	6.25	1 886.2	760.1	11 797	—
Canyon city (part)	11 685	4 702	4.00	4.00	2 918.0	1 174.2	11 685	—
North Randall CCD (part)	1 131	366	0.60	0.60	1 899.2	614.6	1 131	—
Canyon city (part)	1 131	366	0.59	0.59	1 930.5	624.7	1 131	—
Canyon Lake, TX	4 513	2 397	5.38	5.38	838.8	445.5	4 513	—
In central place	4 513	2 397	5.38	5.38	838.8	445.5	4 513	—
Canyon Lake CDP (part)	4 513	2 397	5.38	5.38	838.8	445.5	4 513	—
Comal County (part)	4 513	2 397	5.38	5.38	838.8	445.5	4 513	—
Comal North CCD (part)	4 513	2 397	5.38	5.38	838.8	445.5	4 513	—
Canyon Lake CDP (part)	4 513	2 397	5.38	5.38	838.8	445.5	4 513	—
Cape Girardeau, MO—IL	46 968	20 627	25.09	25.05	1 875.3	823.6	—	46 968
In central place	34 671	15 403	16.41	16.37	2 117.8	940.8	—	34 671
Cape Girardeau city (part), MO	34 671	15 403	16.41	16.37	2 117.8	940.8	—	34 671
Not in central place	12 297	5 224	8.69	8.67	1 417.6	602.2	—	12 297
Illinois	342	194	0.62	0.61	560.0	317.7	—	342
Not in central place	342	194	0.62	0.61	560.0	317.7	—	342
Missouri	46 626	20 433	24.47	24.44	1 908.1	836.2	—	46 626
In central place	34 671	15 403	16.41	16.37	2 117.8	940.8	—	34 671
Not in central place	11 955	5 030	8.06	8.06	1 482.5	623.8	—	11 955
Alexander County (part), IL	342	194	0.62	0.61	560.0	317.7	—	342
East Cape precinct (part)	342	194	0.62	0.61	560.0	317.7	—	342
East Cape Girardeau village (part)	342	194	0.46	0.45	756.4	429.1	—	342
Cape Girardeau County (part), MO	46 626	20 433	24.47	24.44	1 908.1	836.2	—	46 626
Byrd township (part)	11 006	4 614	6.40	6.40	1 721.0	721.5	—	11 006
Jackson city (part)	10 913	4 572	5.61	5.61	1 945.9	815.2	—	10 913
Cape Girardeau township (part)	34 768	15 473	16.63	16.59	2 095.4	932.5	—	34 768
Cape Girardeau city (part)	34 413	15 298	16.14	16.11	2 136.4	949.7	—	34 413
Jackson city (part)	26	13	0.06	0.06	460.7	230.4	—	26
Randol township (part)	852	346	1.45	1.45	588.5	239.0	—	852
Cape Girardeau city (part)	258	105	0.26	0.26	978.0	398.0	—	258
Jackson city (part)	8	3	0.07	0.07	122.1	45.8	—	8

Table 36. **Population, Housing Units, Area Measurements, Density, and Inside and Outside Metropolitan Area for Urban Areas: 2000—Con.**

[Density computed using land area. For information on nonsampling error and definitions, see text]

United States Urbanized Area Urban Cluster Puerto Rico			Area measurements in square miles		Average per square mile		Population	
	Population	Housing units	Total area	Land area	Population	Housing units	Inside metropolitan area	Outside metropolitan area
URBAN CLUSTER—Con.								
Total (3,158 urban clusters)—Con.								
Carbondale, CO	5 959	2 046	2.35	2.35	2 535.6	870.6	—	5 959
In central place	5 161	1 784	1.24	1.24	4 158.9	1 437.6	—	5 161
Carbondale town (part)	5 161	1 784	1.24	1.24	4 158.9	1 437.6	—	5 161
Not in central place	798	262	1.11	1.11	719.4	236.2	—	798
Garfield County (part)	5 959	2 046	2.35	2.35	2 535.6	870.6	—	5 959
Glenwood Springs CCD (part)	5 959	2 046	2.35	2.35	2 535.6	870.6	—	5 959
Carbondale town (part)	5 161	1 784	1.24	1.24	4 158.9	1 437.6	—	5 161
Carbondale, IL	23 976	12 916	14.69	14.50	1 653.0	890.5	—	23 976
In central place	20 336	10 792	7.83	7.64	2 662.5	1 412.9	—	20 336
Carbondale city (part)	20 336	10 792	7.83	7.64	2 662.5	1 412.9	—	20 336
Not in central place	3 640	2 124	6.87	6.87	530.1	309.3	—	3 640
Jackson County (part)	23 640	12 686	14.55	14.36	1 646.4	883.5	—	23 640
Carbondale township (part)	22 389	12 116	11.64	11.45	1 954.7	1 057.8	—	22 389
Carbondale city (part)	20 336	10 792	7.83	7.64	2 662.5	1 412.9	—	20 336
Makanda township (part)	1 080	491	2.67	2.67	403.8	183.6	—	1 080
Murphysboro township (part)	171	79	0.23	0.23	742.9	343.2	—	171
Williamson County (part)	336	230	0.15	0.15	2 301.0	1 575.1	—	336
Carterville township (part)	336	230	0.15	0.15	2 301.0	1 575.1	—	336
Carey, OH	3 884	1 600	1.70	1.70	2 289.6	943.2	—	3 884
In central place	3 831	1 579	1.46	1.46	2 626.9	1 082.7	—	3 831
Carey village (part)	3 831	1 579	1.46	1.46	2 626.9	1 082.7	—	3 831
Not in central place	53	21	0.24	0.24	222.7	88.3	—	53
Wyandot County (part)	3 884	1 600	1.70	1.70	2 289.6	943.2	—	3 884
Crawford township (part)	3 884	1 600	1.70	1.70	2 289.6	943.2	—	3 884
Carey village (part)	3 831	1 579	1.46	1.46	2 626.9	1 082.7	—	3 831
Caribou, ME	4 109	2 031	2.24	2.22	1 847.1	913.0	—	4 109
In central place	4 109	2 031	2.24	2.22	1 847.1	913.0	—	4 109
Caribou city (part)	4 109	2 031	2.24	2.22	1 847.1	913.0	—	4 109
Aroostook County (part)	4 109	2 031	2.24	2.22	1 847.1	913.0	—	4 109
Caribou city (part)	4 109	2 031	2.24	2.22	1 847.1	913.0	—	4 109
Carleton, MI	4 066	1 646	3.31	3.29	1 235.4	500.1	4 066	—
In central place	2 562	1 061	0.99	0.99	2 584.7	1 070.4	2 562	—
Carleton village (part)	2 562	1 061	0.99	0.99	2 584.7	1 070.4	2 562	—
Not in central place	1 504	585	2.32	2.30	653.9	254.3	1 504	—
Monroe County (part)	3 937	1 593	3.18	3.16	1 245.8	504.1	3 937	—
Ash township (part)	3 937	1 593	3.18	3.16	1 245.8	504.1	3 937	—
Carleton village (part)	2 562	1 061	0.99	0.99	2 584.7	1 070.4	2 562	—
Wayne County (part)	129	53	0.13	0.13	984.7	404.6	129	—
Huron charter township (part)	129	53	0.13	0.13	984.7	404.6	129	—
Carlisle, IL	6 229	2 519	3.59	3.59	1 737.0	702.4	—	6 229
In central place	5 681	2 287	2.28	2.28	2 492.5	1 003.4	—	5 681
Carlisle city (part)	5 681	2 287	2.28	2.28	2 492.5	1 003.4	—	5 681
Not in central place	548	232	1.31	1.31	419.3	177.5	—	548
Macoupin County (part)	6 229	2 519	3.59	3.59	1 737.0	702.4	—	6 229
Brushy Mound township (part)	13	4	0.38	0.38	34.3	10.5	—	13
Carlisle township (part)	6 216	2 515	3.21	3.21	1 938.5	784.3	—	6 216
Carlisle city (part)	5 681	2 287	2.28	2.28	2 492.5	1 003.4	—	5 681
Carlisle, IN	2 619	300	0.33	0.33	7 852.1	899.4	—	2 619
In central place	2 619	300	0.33	0.33	7 852.1	899.4	—	2 619
Carlisle town (part)	2 619	300	0.33	0.33	7 852.1	899.4	—	2 619
Sullivan County (part)	2 619	300	0.33	0.33	7 852.1	899.4	—	2 619
Haddon township (part)	2 619	300	0.33	0.33	7 852.1	899.4	—	2 619
Carlisle town (part)	2 619	300	0.33	0.33	7 852.1	899.4	—	2 619
Carlisle, IA	3 748	1 479	1.50	1.49	2 523.1	995.6	3 748	—
In central place	3 430	1 350	1.32	1.32	2 592.0	1 020.2	3 430	—
Carlisle city (part)	3 430	1 350	1.32	1.32	2 592.0	1 020.2	3 430	—
Not in central place	318	129	0.18	0.16	1 960.8	795.4	318	—
Polk County (part)	318	129	0.20	0.18	1 743.2	707.2	318	—
Allen township (part)	318	129	0.20	0.18	1 743.2	707.2	318	—
Carlisle city (part)	—	—	0.02	0.02	—	—	—	—
Warren County (part)	3 430	1 350	1.30	1.30	2 632.2	1 036.0	3 430	—
Allen township (part)	3 430	1 350	1.30	1.30	2 632.2	1 036.0	3 430	—
Carlisle city (part)	3 430	1 350	1.30	1.30	2 632.2	1 036.0	3 430	—
Carlisle, PA	37 695	16 076	20.57	20.51	1 838.3	784.0	37 695	—
In central place	17 970	8 032	5.43	5.43	3 308.9	1 479.0	17 970	—
Carlisle borough	17 970	8 032	5.43	5.43	3 308.9	1 479.0	17 970	—
Not in central place	19 725	8 044	15.14	15.07	1 308.5	533.6	19 725	—
Cumberland County (part)	37 695	16 076	20.57	20.51	1 838.3	784.0	37 695	—
Carlisle borough	17 970	8 032	5.43	5.43	3 308.9	1 479.0	17 970	—
Dickinson township (part)	268	93	0.28	0.28	959.4	332.9	268	—
Middlesex township (part)	1 178	216	0.74	0.74	1 599.9	293.4	1 178	—
Schlusser CDP (part)	155	61	0.11	0.11	1 434.3	564.5	155	—
Mount Holly Springs borough (part)	1 802	862	0.84	0.78	2 307.0	1 103.6	1 802	—
North Middleton township (part)	7 450	3 077	4.06	4.06	1 834.7	757.8	7 450	—
Schlusser CDP (part)	4 482	1 927	1.82	1.82	2 457.0	1 056.4	4 482	—
South Middleton township (part)	8 345	3 516	8.16	8.15	1 023.5	431.2	8 345	—
Boiling Springs CDP (part)	2 410	928	1.03	1.02	2 356.8	907.5	2 410	—
West Pennsboro township (part)	682	280	1.06	1.06	640.8	263.1	682	—
Plainfield CDP (part)	341	147	0.46	0.46	744.8	321.1	341	—

Table 36. Population, Housing Units, Area Measurements, Density, and Inside and Outside Metropolitan Area for Urban Areas: 2000—Con.

[Density computed using land area. For information on nonsampling error and definitions, see text]

United States Urbanized Area Urban Cluster Puerto Rico			Area measurements in square miles		Average per square mile		Population	
	Population	Housing units	Total area	Land area	Population	Housing units	Inside metropolitan area	Outside metropolitan area
URBAN CLUSTER—Con.								
Total (3,158 urban clusters)—Con.								
Carlsbad, NM	27 439	12 212	20.72	20.72	1 324.5	589.5	—	27 439
In central place	24 708	11 079	16.58	16.58	1 490.5	668.3	—	24 708
Carlsbad city (part)	24 708	11 079	16.58	16.58	1 490.5	668.3	—	24 708
Not in central place	2 731	1 133	4.14	4.14	659.8	273.7	—	2 731
Eddy County (part)	27 439	12 212	20.72	20.72	1 324.5	589.5	—	27 439
Carlsbad CCD (part)	27 439	12 212	20.72	20.72	1 324.5	589.5	—	27 439
Carlsbad city (part)	24 708	11 079	16.58	16.58	1 490.5	668.3	—	24 708
Carlsbad North CDP (part)	1 243	525	1.45	1.45	857.3	362.1	—	1 243
Carlyle, IL	4 540	1 912	4.33	4.33	1 047.8	441.3	4 540	—
In central place	3 382	1 453	1.77	1.77	1 909.6	820.4	3 382	—
Carlyle city (part)	3 382	1 453	1.77	1.77	1 909.6	820.4	3 382	—
Not in central place	1 158	459	2.56	2.56	452.0	179.2	1 158	—
Clinton County (part)	4 540	1 912	4.33	4.33	1 047.8	441.3	4 540	—
Carlyle township (part)	3 403	1 458	2.91	2.91	1 170.2	501.4	3 403	—
Carlyle city (part)	3 373	1 452	1.77	1.77	1 905.5	820.3	3 373	—
Wade township (part)	1 137	454	1.42	1.42	798.0	318.6	1 137	—
Beckemeyer village (part)	1 039	422	0.47	0.47	2 225.2	903.8	1 039	—
Carlyle city (part)	9	1	—	—	10 214.7	1 135.0	9	—
Carmi, IL	5 637	2 770	3.65	3.64	1 547.0	760.2	—	5 637
In central place	5 406	2 658	2.13	2.13	2 539.2	1 248.5	—	5 406
Carmi city (part)	5 406	2 658	2.13	2.13	2 539.2	1 248.5	—	5 406
Not in central place	231	112	1.51	1.51	152.5	73.9	—	231
White County (part)	5 637	2 770	3.65	3.64	1 547.0	760.2	—	5 637
Carmi township (part)	5 624	2 764	2.93	2.93	1 921.7	944.4	—	5 624
Carmi city (part)	5 393	2 652	2.09	2.09	2 584.2	1 270.8	—	5 393
Hawthorne township (part)	13	6	0.72	0.72	18.1	8.4	—	13
Carmi city (part)	13	6	0.04	0.04	309.1	142.6	—	13
Carmichaels, PA	4 451	2 027	4.32	4.32	1 030.7	469.4	—	4 451
In central place	556	255	0.18	0.18	3 021.2	1 385.6	—	556
Carmichaels borough (part)	556	255	0.18	0.18	3 021.2	1 385.6	—	556
Not in central place	3 895	1 772	4.13	4.13	942.1	428.6	—	3 895
Greene County (part)	4 451	2 027	4.32	4.32	1 030.7	469.4	—	4 451
Carmichaels borough (part)	556	255	0.18	0.18	3 021.2	1 385.6	—	556
Cumberland township (part)	3 895	1 772	4.13	4.13	942.1	428.6	—	3 895
Fairdale CDP (part)	1 948	922	1.34	1.34	1 458.6	690.4	—	1 948
Nemacolin CDP (part)	1 031	450	1.37	1.37	752.4	328.4	—	1 031
Caro, MI	5 196	2 330	3.85	3.85	1 349.1	604.9	—	5 196
In central place	4 082	1 876	1.91	1.91	2 132.8	980.2	—	4 082
Caro village (part)	4 082	1 876	1.91	1.91	2 132.8	980.2	—	4 082
Not in central place	1 114	454	1.94	1.94	574.9	234.3	—	1 114
Tuscola County (part)	5 196	2 330	3.85	3.85	1 349.1	604.9	—	5 196
Almer township (part)	1 695	696	2.26	2.26	749.2	307.6	—	1 695
Caro village (part)	747	319	0.51	0.51	1 457.0	622.2	—	747
Indianfields township (part)	3 501	1 634	1.59	1.59	2 203.0	1 028.2	—	3 501
Caro village (part)	3 335	1 557	1.40	1.40	2 380.0	1 111.1	—	3 335
Carolina Shores, NC—SC	7 947	7 440	10.04	10.04	791.5	741.0	7 947	—
In central place	1 482	838	1.38	1.38	1 073.8	607.2	1 482	—
Carolina Shores town, NC	1 482	838	1.38	1.38	1 073.8	607.2	1 482	—
Not in central place	6 465	6 602	8.66	8.66	746.5	762.4	6 465	—
North Carolina	7 111	6 681	9.23	9.23	770.6	724.0	7 111	—
In central place	1 482	838	1.38	1.38	1 073.8	607.2	1 482	—
Not in central place	5 629	5 843	7.85	7.85	717.3	744.5	5 629	—
South Carolina	836	759	0.81	0.81	1 029.3	934.5	836	—
Not in central place	836	759	0.81	0.81	1 029.3	934.5	836	—
Brunswick County (part), NC	7 111	6 681	9.23	9.23	770.6	724.0	7 111	—
Shallotte township (part)	7 111	6 681	9.23	9.23	770.6	724.0	7 111	—
Calabash town (part)	711	508	1.42	1.42	501.5	358.3	711	—
Carolina Shores town	1 482	838	1.38	1.38	1 073.8	607.2	1 482	—
Ocean Isle Beach town (part)	246	866	0.46	0.46	536.4	1 888.3	246	—
Sunset Beach town (part)	1 279	1 482	1.16	1.16	1 103.5	1 278.7	1 279	—
Horry County (part), SC	836	759	0.81	0.81	1 029.3	934.5	836	—
Little River CCD (part)	836	759	0.81	0.81	1 029.3	934.5	836	—
Little River CDP (part)	715	699	0.31	0.31	2 278.8	2 227.8	715	—
Carrizo Springs, TX	6 340	2 354	4.92	4.90	1 294.3	480.5	—	6 340
In central place	5 584	2 082	2.48	2.47	2 258.2	842.0	—	5 584
Carrizo Springs city (part)	5 584	2 082	2.48	2.47	2 258.2	842.0	—	5 584
Not in central place	756	272	2.43	2.43	311.7	112.1	—	756
Dimmit County (part)	6 340	2 354	4.92	4.90	1 294.3	480.5	—	6 340
Carrizo Springs CCD (part)	6 340	2 354	4.92	4.90	1 294.3	480.5	—	6 340
Carrizo Hill CDP (part)	528	178	0.44	0.44	1 193.3	402.3	—	528
Carrizo Springs city (part)	5 584	2 082	2.48	2.47	2 258.2	842.0	—	5 584
Carroll, IA	9 942	4 363	4.24	4.24	2 347.5	1 030.2	—	9 942
In central place	9 942	4 363	3.94	3.94	2 521.4	1 106.5	—	9 942
Carroll city (part)	9 942	4 363	3.94	3.94	2 521.4	1 106.5	—	9 942
Not in central place	—	—	0.29	0.29	—	—	—	—
Carroll County (part)	9 942	4 363	4.24	4.24	2 347.5	1 030.2	—	9 942
Carroll city (part)	9 942	4 363	3.94	3.94	2 521.4	1 106.5	—	9 942
Grant township (part)	—	—	0.12	0.12	—	—	—	—
Maple River township (part)	—	—	0.17	0.17	—	—	—	—

Table 36. **Population, Housing Units, Area Measurements, Density, and Inside and Outside Metropolitan Area for Urban Areas: 2000—Con.**

[Density computed using land area. For information on nonsampling error and definitions, see text]

United States Urbanized Area Urban Cluster Puerto Rico			Area measurements in square miles		Average per square mile		Population	
	Population	Housing units	Total area	Land area	Population	Housing units	Inside metropolitan area	Outside metropolitan area
URBAN CLUSTER—Con.								
Total (3,158 urban clusters)—Con.								
Carrollton, GA	33 332	12 696	34.20	33.81	985.7	375.5	33 332	—
In central place	19 366	7 401	13.03	12.70	1 524.8	582.7	19 366	—
Carrollton city (part)	19 366	7 401	13.03	12.70	1 524.8	582.7	19 366	—
Not in central place	13 966	5 295	21.17	21.11	661.5	250.8	13 966	—
Carroll County (part)	33 332	12 696	34.20	33.81	985.7	375.5	33 332	—
Carrollton CCD (part)	33 137	12 623	34.06	33.67	984.1	374.9	33 137	—
Carrollton city (part)	19 366	7 401	13.03	12.70	1 524.8	582.7	19 366	—
Mount Zion CCD (part)	195	73	0.14	0.14	1 364.0	510.6	195	—
Carrollton, KY	4 894	2 138	4.58	4.54	1 078.5	471.2	—	4 894
In central place	3 696	1 638	1.67	1.65	2 238.3	992.0	—	3 696
Carrollton city (part)	3 696	1 638	1.67	1.65	2 238.3	992.0	—	3 696
Not in central place	1 198	500	2.91	2.89	415.1	173.2	—	1 198
Carroll County (part)	4 894	2 138	4.58	4.54	1 078.5	471.2	—	4 894
Carrollton CCD (part)	4 766	2 084	4.45	4.41	1 081.8	473.0	—	4 766
Carrollton city (part)	3 696	1 638	1.67	1.65	2 238.3	992.0	—	3 696
Prestonville CCD (part)	128	54	0.13	0.13	969.6	409.0	—	128
Prestonville city (part)	128	54	0.13	0.13	969.6	409.0	—	128
Carrollton, MO	3 595	1 694	1.45	1.45	2 474.2	1 165.9	—	3 595
In central place	3 574	1 687	1.42	1.42	2 510.5	1 185.0	—	3 574
Carrollton city (part)	3 574	1 687	1.42	1.42	2 510.5	1 185.0	—	3 574
Not in central place	21	7	0.03	0.03	715.1	238.4	—	21
Carroll County (part)	3 595	1 694	1.45	1.45	2 474.2	1 165.9	—	3 595
Carrollton township (part)	3 402	1 603	1.38	1.38	2 470.5	1 164.1	—	3 402
Carrollton city (part)	3 381	1 596	1.35	1.35	2 508.7	1 184.2	—	3 381
Wakenda township (part)	193	91	0.08	0.08	2 542.7	1 198.9	—	193
Carrollton city (part)	193	91	0.08	0.08	2 542.7	1 198.9	—	193
Carrollton, OH	3 439	1 619	2.45	2.45	1 406.5	662.1	3 439	—
In central place	3 145	1 508	2.00	2.00	1 572.7	754.1	3 145	—
Carrollton village (part)	3 145	1 508	2.00	2.00	1 572.7	754.1	3 145	—
Not in central place	294	111	0.45	0.45	660.0	249.2	294	—
Carroll County (part)	3 439	1 619	2.45	2.45	1 406.5	662.1	3 439	—
Center township (part)	3 439	1 619	2.45	2.45	1 406.5	662.1	3 439	—
Carrollton village (part)	3 145	1 508	2.00	2.00	1 572.7	754.1	3 145	—
Carson City, MI	2 763	575	3.11	3.09	895.4	186.3	—	2 763
In central place	1 188	531	0.66	0.65	1 836.9	821.0	—	1 188
Carson City city (part)	1 188	531	0.66	0.65	1 836.9	821.0	—	1 188
Not in central place	1 575	44	2.45	2.44	645.7	18.0	—	1 575
Montcalm County (part)	2 763	575	3.11	3.09	895.4	186.3	—	2 763
Bloomer township (part)	1 575	44	2.45	2.44	645.7	18.0	—	1 575
Carson City city (part)	1 188	531	0.66	0.65	1 836.9	821.0	—	1 188
Cartersville, GA	33 685	12 590	38.24	38.24	880.8	329.2	33 685	—
In central place	15 609	6 016	13.72	13.72	1 137.8	438.5	15 609	—
Cartersville city (part)	15 609	6 016	13.72	13.72	1 137.8	438.5	15 609	—
Not in central place	18 076	6 574	24.52	24.52	737.1	268.1	18 076	—
Bartow County (part)	33 685	12 590	38.24	38.24	880.8	329.2	33 685	—
Cartersville CCD (part)	31 103	11 743	35.48	35.48	876.7	331.0	31 103	—
Cartersville city (part)	15 609	6 016	13.72	13.72	1 137.8	438.5	15 609	—
Euharlee city (part)	1 012	335	0.49	0.49	2 072.3	686.0	1 012	—
Euharlee-Taylorsville CCD (part)	1 891	607	1.98	1.98	954.8	306.5	1 891	—
Euharlee city (part)	1 837	590	1.97	1.97	931.8	299.3	1 837	—
Kingston CCD (part)	373	130	0.47	0.47	800.7	279.1	373	—
White-Pine Log CCD (part)	318	110	0.32	0.32	995.7	344.4	318	—
Carthage, IL	2 717	1 309	1.39	1.39	1 956.8	942.7	—	2 717
In central place	2 681	1 299	1.32	1.32	2 028.6	982.9	—	2 681
Carthage city (part)	2 681	1 299	1.32	1.32	2 028.6	982.9	—	2 681
Not in central place	36	10	0.07	0.07	538.0	149.4	—	36
Hancock County (part)	2 717	1 309	1.39	1.39	1 956.8	942.7	—	2 717
Carthage township (part)	2 717	1 309	1.39	1.39	1 956.8	942.7	—	2 717
Carthage city (part)	2 681	1 299	1.32	1.32	2 028.6	982.9	—	2 681
Carthage, MS	3 773	1 290	3.43	3.43	1 101.1	376.5	—	3 773
In central place	3 679	1 265	3.36	3.36	1 094.6	376.4	—	3 679
Carthage city (part)	3 679	1 265	3.36	3.36	1 094.6	376.4	—	3 679
Not in central place	94	25	0.07	0.07	1 430.4	380.4	—	94
Leake County (part)	3 773	1 290	3.43	3.43	1 101.1	376.5	—	3 773
District 1 (part)	945	362	0.66	0.66	1 430.8	548.1	—	945
Carthage city (part)	945	362	0.66	0.66	1 430.8	548.1	—	945
District 2 (part)	865	391	1.07	1.07	812.0	367.1	—	865
Carthage city (part)	771	366	1.00	1.00	771.4	366.2	—	771
Redwater CDP (part)	94	25	0.07	0.07	1 430.4	380.4	—	94
District 3 (part)	1 201	461	0.73	0.73	1 643.4	630.8	—	1 201
Carthage city (part)	1 201	461	0.73	0.73	1 643.4	630.8	—	1 201
District 4 (part)	762	76	0.97	0.97	785.4	78.3	—	762
Carthage city (part)	762	76	0.97	0.97	785.4	78.3	—	762

Table 36. **Population, Housing Units, Area Measurements, Density, and Inside and Outside Metropolitan Area for Urban Areas: 2000—Con.**

[Density computed using land area. For information on nonsampling error and definitions, see text]

United States Urbanized Area Urban Cluster Puerto Rico			Area measurements in square miles		Average per square mile		Population	
	Population	Housing units	Total area	Land area	Population	Housing units	Inside metropolitan area	Outside metropolitan area
URBAN CLUSTER—Con.								
Total (3,158 urban clusters)—Con.								
Carthage, MO	14 206	5 854	7.13	7.13	1 992.9	821.2	14 206	—
In central place	12 482	5 132	4.48	4.48	2 785.5	1 145.3	12 482	—
Carthage city (part)	12 482	5 132	4.48	4.48	2 785.5	1 145.3	12 482	—
Not in central place	1 724	722	2.65	2.65	651.2	272.7	1 724	—
Jasper County (part)	14 206	5 854	7.13	7.13	1 992.9	821.2	14 206	—
Jackson township (part)	1 865	871	1.05	1.05	1 768.7	826.0	1 865	—
Carthage city (part)	1 496	700	0.93	0.93	1 605.6	751.3	1 496	—
Madison township (part)	11	3	0.01	0.01	2 011.0	548.5	11	—
Carthage city (part)	11	3	—	—	2 928.9	798.8	11	—
Marion township (part)	12 330	4 980	6.07	6.07	2 031.9	820.7	12 330	—
Brooklyn Heights town (part)	114	47	0.09	0.09	1 259.3	519.2	114	—
Carthage city (part)	10 975	4 429	3.55	3.55	3 095.5	1 249.2	10 975	—
Carthage, NY	6 467	2 803	5.11	5.11	1 265.0	548.3	—	6 467
In central place	3 716	1 624	2.12	2.12	1 752.6	765.9	—	3 716
Carthage village (part)	3 716	1 624	2.12	2.12	1 752.6	765.9	—	3 716
Not in central place	2 751	1 179	2.99	2.99	919.5	394.1	—	2 751
Jefferson County (part)	6 463	2 802	5.11	5.11	1 265.1	548.5	—	6 463
Champion town (part)	2 013	877	0.67	0.67	2 986.5	1 301.1	—	2 013
West Carthage village (part)	2 013	877	0.67	0.67	2 986.5	1 301.1	—	2 013
Wilna town (part)	4 450	1 925	4.43	4.43	1 003.4	434.1	—	4 450
Carthage village (part)	3 716	1 624	2.12	2.12	1 752.6	765.9	—	3 716
Deferiet village (part)	270	121	0.29	0.29	927.3	415.6	—	270
Herrings village (part)	111	37	0.18	0.18	616.5	205.5	—	111
Lewis County (part)	4	1	—	—	1 144.4	286.1	—	4
Croghan town (part)	4	1	—	—	1 144.4	286.1	—	4
Carthage, TN	3 639	1 646	3.01	3.01	1 208.1	546.5	—	3 639
In central place	2 203	1 025	1.34	1.34	1 640.7	763.4	—	2 203
Carthage town (part)	2 203	1 025	1.34	1.34	1 640.7	763.4	—	2 203
Not in central place	1 436	621	1.67	1.67	860.2	372.0	—	1 436
Smith County (part)	3 639	1 646	3.01	3.01	1 208.1	546.5	—	3 639
Carthage CCD (part)	2 366	1 081	1.57	1.57	1 504.6	687.4	—	2 366
Carthage town (part)	2 203	1 025	1.34	1.34	1 640.7	763.4	—	2 203
South Carthage CCD (part)	1 273	565	1.44	1.44	884.2	392.5	—	1 273
South Carthage town (part)	1 163	521	1.31	1.31	887.0	397.4	—	1 163
Carthage, TX	5 804	2 571	4.77	4.77	1 218.0	539.5	—	5 804
In central place	5 793	2 566	4.51	4.51	1 284.1	568.8	—	5 793
Carthage city (part)	5 793	2 566	4.51	4.51	1 284.1	568.8	—	5 793
Not in central place	11	5	0.25	0.25	43.3	19.7	—	11
Panola County (part)	5 804	2 571	4.77	4.77	1 218.0	539.5	—	5 804
Carthage CCD (part)	5 804	2 571	4.77	4.77	1 218.0	539.5	—	5 804
Carthage city (part)	5 793	2 566	4.51	4.51	1 284.1	568.8	—	5 793
Caruthersville, MO	6 594	2 929	3.22	3.21	2 051.7	911.4	—	6 594
In central place	6 594	2 929	3.22	3.21	2 051.7	911.4	—	6 594
Caruthersville city (part)	6 594	2 929	3.22	3.21	2 051.7	911.4	—	6 594
Pemiscot County (part)	6 594	2 929	3.22	3.21	2 051.7	911.4	—	6 594
Little Prairie township (part)	6 594	2 929	3.22	3.21	2 051.7	911.4	—	6 594
Caruthersville city (part)	6 594	2 929	3.22	3.21	2 051.7	911.4	—	6 594
Casa Grande, AZ	29 815	12 818	16.40	16.40	1 818.5	781.8	29 815	—
In central place	24 710	10 617	12.11	12.11	2 039.8	876.4	24 710	—
Casa Grande city (part)	24 710	10 617	12.11	12.11	2 039.8	876.4	24 710	—
Not in central place	5 105	2 201	4.28	4.28	1 192.2	514.0	5 105	—
Pinal County (part)	29 815	12 818	16.40	16.40	1 818.5	781.8	29 815	—
Casa Grande CCD (part)	29 815	12 818	16.40	16.40	1 818.5	781.8	29 815	—
Casa Grande city (part)	24 710	10 617	12.11	12.11	2 039.8	876.4	24 710	—
Casey, IL	3 191	1 541	3.66	3.66	873.0	421.6	—	3 191
In central place	2 895	1 426	1.82	1.82	1 591.5	783.9	—	2 895
Casey city (part)	2 895	1 426	1.82	1.82	1 591.5	783.9	—	2 895
Not in central place	296	115	1.84	1.84	161.2	62.6	—	296
Clark County (part)	3 191	1 541	3.66	3.66	873.0	421.6	—	3 191
Casey township (part)	3 191	1 541	3.66	3.66	873.0	421.6	—	3 191
Casey city (part)	2 895	1 426	1.82	1.82	1 591.5	783.9	—	2 895
Cashmere, WA	5 102	1 963	3.67	3.67	1 391.7	535.5	—	5 102
In central place	2 965	1 173	0.85	0.85	3 480.7	1 377.0	—	2 965
Cashmere city (part)	2 965	1 173	0.85	0.85	3 480.7	1 377.0	—	2 965
Not in central place	2 137	790	2.82	2.81	759.4	280.7	—	2 137
Chelan County (part)	5 102	1 963	3.67	3.67	1 391.7	535.5	—	5 102
Cashmere CCD (part)	5 102	1 963	3.67	3.67	1 391.7	535.5	—	5 102
Cashmere city (part)	2 965	1 173	0.85	0.85	3 480.7	1 377.0	—	2 965
Cass City, MI	2 670	1 168	1.13	1.13	2 367.8	1 035.8	—	2 670
In central place	2 582	1 133	1.04	1.04	2 483.6	1 089.8	—	2 582
Cass City village (part)	2 582	1 133	1.04	1.04	2 483.6	1 089.8	—	2 582
Not in central place	88	35	0.09	0.09	999.9	397.7	—	88
Tuscola County (part)	2 670	1 168	1.13	1.13	2 367.8	1 035.8	—	2 670
Elkland township (part)	2 667	1 167	1.13	1.13	2 367.7	1 036.0	—	2 667
Cass City village (part)	2 579	1 132	1.04	1.04	2 483.7	1 090.2	—	2 579
Novesta township (part)	3	1	—	—	2 428.9	809.6	—	3
Cass City village (part)	3	1	—	—	2 428.9	809.6	—	3

Table 36. **Population, Housing Units, Area Measurements, Density, and Inside and Outside Metropolitan Area for Urban Areas: 2000—Con.**

[Density computed using land area. For information on nonsampling error and definitions, see text]

United States Urbanized Area Urban Cluster Puerto Rico			Area measurements in square miles		Average per square mile		Population	
	Population	Housing units	Total area	Land area	Population	Housing units	Inside metropolitan area	Outside metropolitan area
URBAN CLUSTER—Con.								
Total (3,158 urban clusters)—Con.								
Cassville, MO	3 643	1 624	3.31	3.31	1 101.9	491.2	—	3 643
In central place	2 685	1 226	1.83	1.83	1 464.1	668.5	—	2 685
Cassville city (part)	2 685	1 226	1.83	1.83	1 464.1	668.5	—	2 685
Not in central place	958	398	1.47	1.47	650.7	270.3	—	958
Barry County (part)	3 643	1 624	3.31	3.31	1 101.9	491.2	—	3 643
Exeter township (part)	700	319	0.98	0.98	710.7	323.9	—	700
Exeter city (part)	622	285	0.44	0.44	1 416.4	649.0	—	622
Flat Creek township (part)	2 943	1 305	2.32	2.32	1 267.8	562.2	—	2 943
Cassville city (part)	2 685	1 226	1.83	1.83	1 464.1	668.5	—	2 685
Castle Rock, CO	25 325	9 390	20.24	20.24	1 251.2	463.9	25 325	—
In central place	19 649	7 254	9.73	9.73	2 019.0	745.4	19 649	—
Castle Rock town (part)	19 649	7 254	9.73	9.73	2 019.0	745.4	19 649	—
Not in central place	5 676	2 136	10.51	10.51	540.1	203.3	5 676	—
Douglas County (part)	25 325	9 390	20.24	20.24	1 251.2	463.9	25 325	—
Castle Rock CCD (part)	13 601	5 208	9.11	9.11	1 492.9	571.6	13 601	—
Castle Rock town (part)	13 351	5 095	7.41	7.41	1 800.8	687.2	13 351	—
Parker CCD (part)	5 375	1 714	2.85	2.85	1 885.7	691.3	5 375	—
Castle Rock town (part)	5 101	1 622	1.48	1.48	3 450.0	1 097.0	5 101	—
Sedalia CCD (part)	6 349	2 468	8.28	8.28	766.8	298.1	6 349	—
Castle Pines CDP (part)	4 928	1 859	6.96	6.96	707.8	267.0	4 928	—
Castle Rock town (part)	1 197	537	0.84	0.84	1 425.3	639.4	1 197	—
Castroville, TX	3 880	1 466	3.29	3.29	1 178.9	445.4	—	3 880
In central place	2 582	1 000	1.54	1.54	1 680.2	650.7	—	2 582
Castroville city (part)	2 582	1 000	1.54	1.54	1 680.2	650.7	—	2 582
Not in central place	1 298	466	1.75	1.75	739.8	265.6	—	1 298
Medina County (part)	3 880	1 466	3.29	3.29	1 178.9	445.4	—	3 880
Castroville-LaCoste CCD (part)	3 880	1 466	3.29	3.29	1 178.9	445.4	—	3 880
Castroville city (part)	2 582	1 000	1.54	1.54	1 680.2	650.7	—	2 582
Catalina, AZ	9 953	4 674	10.00	10.00	995.7	467.6	9 953	—
In central place	5 731	2 240	4.81	4.81	1 191.9	465.9	5 731	—
Catalina CDP (part)	5 731	2 240	4.81	4.81	1 191.9	465.9	5 731	—
Not in central place	4 222	2 434	5.19	5.19	813.9	469.2	4 222	—
Pima County (part)	5 731	2 240	4.81	4.81	1 191.9	465.9	5 731	—
Tucson CCD (part)	5 731	2 240	4.81	4.81	1 191.9	465.9	5 731	—
Catalina CDP (part)	5 731	2 240	4.81	4.81	1 191.9	465.9	5 731	—
Pinal County (part)	4 222	2 434	5.19	5.19	813.9	469.2	4 222	—
San Manuel CCD (part)	4 222	2 434	5.19	5.19	813.9	469.2	4 222	—
Catskill, NY	7 812	3 614	6.15	6.15	1 270.6	587.8	—	7 812
In central place	4 164	1 948	1.61	1.61	2 581.8	1 207.8	—	4 164
Catskill village (part)	4 164	1 948	1.61	1.61	2 581.8	1 207.8	—	4 164
Not in central place	3 648	1 666	4.54	4.54	804.3	367.3	—	3 648
Greene County (part)	7 812	3 614	6.15	6.15	1 270.6	587.8	—	7 812
Athens town (part)	1 333	582	1.42	1.42	936.4	408.8	—	1 333
Athens village (part)	1 236	531	0.81	0.81	1 522.0	653.9	—	1 236
Cairo town (part)	235	134	0.20	0.20	1 179.4	672.5	—	235
Catskill town (part)	6 244	2 898	4.53	4.53	1 379.7	640.4	—	6 244
Catskill village (part)	4 164	1 948	1.61	1.61	2 581.8	1 207.8	—	4 164
Jefferson Heights CDP (part)	954	343	0.64	0.64	1 482.5	533.0	—	954
Leeds CDP (part)	346	210	0.47	0.47	735.4	446.3	—	346
Cazenovia, NY	3 317	1 325	3.40	3.40	976.3	390.0	3 317	—
In central place	2 586	1 021	1.38	1.38	1 875.1	740.3	2 586	—
Cazenovia village (part)	2 586	1 021	1.38	1.38	1 875.1	740.3	2 586	—
Not in central place	731	304	2.02	2.02	362.2	150.6	731	—
Madison County (part)	3 317	1 325	3.40	3.40	976.3	390.0	3 317	—
Cazenovia town (part)	3 317	1 325	3.40	3.40	976.3	390.0	3 317	—
Cazenovia village (part)	2 586	1 021	1.38	1.38	1 875.1	740.3	2 586	—
Cedar City, UT	21 978	7 485	8.36	8.36	2 628.6	895.2	—	21 978
In central place	19 982	6 881	6.72	6.72	2 971.9	1 023.4	—	19 982
Cedar City city (part)	19 982	6 881	6.72	6.72	2 971.9	1 023.4	—	19 982
Not in central place	1 996	604	1.64	1.64	1 219.0	368.9	—	1 996
Iron County (part)	21 978	7 485	8.36	8.36	2 628.6	895.2	—	21 978
Cedar City CCD (part)	21 978	7 485	8.36	8.36	2 628.6	895.2	—	21 978
Cedar City city (part)	19 982	6 881	6.72	6.72	2 971.9	1 023.4	—	19 982
Enoch city (part)	1 460	446	1.26	1.26	1 156.1	353.2	—	1 460
Cedar Hill Lakes, MO	5 280	1 918	7.24	7.22	731.3	265.6	5 280	—
In central place	202	79	0.13	0.13	1 566.3	612.6	202	—
Cedar Hill Lakes village (part)	202	79	0.13	0.13	1 566.3	612.6	202	—
Not in central place	5 078	1 839	7.11	7.09	716.1	259.3	5 078	—
Jefferson County (part)	5 280	1 918	7.24	7.22	731.3	265.6	5 280	—
Big River township (part)	340	125	0.29	0.28	1 232.2	453.0	340	—
Cedar Hill Lakes village (part)	24	11	0.02	0.02	1 020.3	467.7	24	—
High Ridge township (part)	827	301	1.16	1.15	718.3	261.4	827	—
Cedar Hill CDP (part)	12	5	0.12	0.12	96.2	40.1	12	—
Meramec township (part)	4 113	1 492	5.79	5.79	710.0	257.6	4 113	—
Cedar Hill CDP (part)	1 669	643	2.08	2.08	802.5	309.2	1 669	—
Cedar Hill Lakes village (part)	178	68	0.11	0.11	1 688.1	644.9	178	—

Table 36. Population, Housing Units, Area Measurements, Density, and Inside and Outside Metropolitan Area for Urban Areas: 2000—Con.

[Density computed using land area. For information on nonsampling error and definitions, see text]

United States Urbanized Area Urban Cluster Puerto Rico			Area measurements in square miles		Average per square mile		Population	
	Population	Housing units	Total area	Land area	Population	Housing units	Inside metropolitan area	Outside metropolitan area
URBAN CLUSTER—Con.								
Total (3,158 urban clusters)—Con.								
Cedar Springs, MI	2 952	1 105	1.13	1.12	2 647.1	990.9	2 952	—
In central place	2 931	1 089	1.13	1.11	2 630.8	977.5	2 931	—
Cedar Springs city (part)	2 931	1 089	1.13	1.11	2 630.8	977.5	2 931	—
Not in central place	21	16	—	—	19 198.6	14 627.5	21	—
Kent County (part)	2 952	1 105	1.13	1.12	2 647.1	990.9	2 952	—
Cedar Springs city (part)	2 931	1 089	1.13	1.11	2 630.8	977.5	2 931	—
Solon township (part)	21	16	—	—	19 198.6	14 627.5	21	—
Cedartown, GA	12 043	4 729	8.74	8.71	1 382.1	542.7	—	12 043
In central place	9 271	3 566	5.04	5.01	1 851.1	712.0	—	9 271
Cedartown city (part)	9 271	3 566	5.04	5.01	1 851.1	712.0	—	9 271
Not in central place	2 772	1 163	3.70	3.70	748.2	313.9	—	2 772
Polk County (part)	12 043	4 729	8.74	8.71	1 382.1	542.7	—	12 043
Cedartown CCD (part)	12 043	4 729	8.74	8.71	1 382.1	542.7	—	12 043
Cedartown city (part)	9 271	3 566	5.04	5.01	1 851.1	712.0	—	9 271
Cedarville, OH	3 903	745	1.51	1.50	2 596.4	495.6	3 903	—
In central place	3 823	720	1.02	1.01	3 784.7	712.8	3 823	—
Cedarville village (part)	3 823	720	1.02	1.01	3 784.7	712.8	3 823	—
Not in central place	80	25	0.49	0.49	162.2	50.7	80	—
Greene County (part)	3 903	745	1.51	1.50	2 596.4	495.6	3 903	—
Cedarville township (part)	3 903	745	1.51	1.50	2 596.4	495.6	3 903	—
Cedarville village (part)	3 823	720	1.02	1.01	3 784.7	712.8	3 823	—
Celina, OH	16 108	6 775	8.72	8.71	1 849.2	777.8	—	16 108
In central place	10 075	4 369	2.87	2.86	3 521.6	1 527.1	—	10 075
Celina city (part)	10 075	4 369	2.87	2.86	3 521.6	1 527.1	—	10 075
Not in central place	6 033	2 406	5.85	5.85	1 031.3	411.3	—	6 033
Mercer County (part)	16 108	6 775	8.72	8.71	1 849.2	777.8	—	16 108
Butler township (part)	4 525	1 712	2.96	2.96	1 527.4	577.9	—	4 525
Coldwater village (part)	4 390	1 668	1.50	1.50	2 931.6	1 113.9	—	4 390
Jefferson township (part)	11 583	5 063	5.76	5.75	2 015.1	880.8	—	11 583
Celina city (part)	10 075	4 369	2.87	2.86	3 521.6	1 527.1	—	10 075
Center, TX	5 770	2 302	5.35	5.35	1 077.8	430.0	—	5 770
In central place	5 431	2 174	4.52	4.52	1 201.1	480.8	—	5 431
Center city (part)	5 431	2 174	4.52	4.52	1 201.1	480.8	—	5 431
Not in central place	339	128	0.83	0.83	407.5	153.9	—	339
Shelby County (part)	5 770	2 302	5.35	5.35	1 077.8	430.0	—	5 770
Center CCD (part)	5 770	2 302	5.35	5.35	1 077.8	430.0	—	5 770
Center city (part)	5 431	2 174	4.52	4.52	1 201.1	480.8	—	5 431
Centerville, IA	5 667	2 846	2.54	2.54	2 233.7	1 121.8	—	5 667
In central place	5 579	2 802	2.52	2.52	2 215.1	1 112.5	—	5 579
Centerville city (part)	5 579	2 802	2.52	2.52	2 215.1	1 112.5	—	5 579
Not in central place	88	44	0.02	0.02	4 762.9	2 381.4	—	88
Appanoose County (part)	5 667	2 846	2.54	2.54	2 233.7	1 121.8	—	5 667
Centerville city (part)	5 579	2 802	2.52	2.52	2 215.1	1 112.5	—	5 579
Vermillion township (part)	88	44	0.02	0.02	4 762.9	2 381.4	—	88
Centinela (California State Prison), CA	4 472	—	0.04	0.04	108 608.3	—	—	4 472
Not in central place	4 472	—	0.04	0.04	108 608.3	—	—	4 472
Imperial County (part)	4 472	—	0.04	0.04	108 608.3	—	—	4 472
West Imperial CCD (part)	4 472	—	0.04	0.04	108 608.3	—	—	4 472
Central City, NE	2 843	1 289	1.39	1.39	2 049.9	929.4	—	2 843
In central place	2 843	1 289	1.39	1.39	2 049.9	929.4	—	2 843
Central City city (part)	2 843	1 289	1.39	1.39	2 049.9	929.4	—	2 843
Merrick County (part)	2 843	1 289	1.39	1.39	2 049.9	929.4	—	2 843
Central City city (part)	2 843	1 289	1.39	1.39	2 049.9	929.4	—	2 843
Central City—Greenville, KY	10 410	4 804	9.48	9.47	1 099.7	507.5	—	10 410
In central place	9 220	4 269	7.09	7.08	1 302.7	603.1	—	9 220
Central City city (part)	4 893	2 253	4.06	4.06	1 206.4	555.5	—	4 893
Greenville city (part)	4 327	2 016	3.03	3.02	1 431.9	667.1	—	4 327
Not in central place	1 190	535	2.39	2.39	498.2	224.0	—	1 190
Muhlenberg County (part)	10 410	4 804	9.48	9.47	1 099.7	507.5	—	10 410
Central City CCD (part)	5 104	2 344	5.17	5.17	986.8	453.2	—	5 104
Central City city (part)	4 893	2 253	4.06	4.06	1 206.4	555.5	—	4 893
Powderly city (part)	—	—	—	—	—	—	—	—
Greenville CCD (part)	5 306	2 460	4.31	4.29	1 235.6	572.9	—	5 306
Greenville city (part)	4 327	2 016	3.03	3.02	1 431.9	667.1	—	4 327
Powderly city (part)	708	324	0.64	0.64	1 103.8	505.1	—	708
Centralia, IL	20 285	8 414	14.21	14.16	1 432.7	594.3	5 075	15 210
In central place	14 110	6 265	6.38	6.36	2 219.0	985.3	2 652	11 458
Centralia city (part)	14 110	6 265	6.38	6.36	2 219.0	985.3	2 652	11 458
Not in central place	6 175	2 149	7.83	7.80	791.7	275.5	2 423	3 752
Clinton County (part)	5 075	1 542	4.47	4.47	1 135.0	344.9	5 075	—
Brookside township (part)	5 075	1 542	4.47	4.47	1 135.0	344.9	5 075	—
Centralia city (part)	2 652	1 113	1.14	1.14	2 320.5	973.9	2 652	—
Wamac city (part)	574	297	0.24	0.24	2 379.7	1 231.3	574	—

Table 36. **Population, Housing Units, Area Measurements, Density, and Inside and Outside Metropolitan Area for Urban Areas: 2000—Con.**

[Density computed using land area. For information on nonsampling error and definitions, see text]

United States Urbanized Area Urban Cluster Puerto Rico			Area measurements in square miles		Average per square mile		Population	
	Population	Housing units	Total area	Land area	Population	Housing units	Inside metropolitan area	Outside metropolitan area
URBAN CLUSTER—Con.								
Total (3,158 urban clusters)—Con.								
Centralia, IL—Con.								
Marion County (part)	15 103	6 820	9.68	9.63	1 567.7	707.9	—	15 103
Centralia township (part)	14 580	6 615	9.26	9.21	1 583.5	718.4	—	14 580
Central City village (part)	1 371	626	0.58	0.58	2 372.8	1 083.4	—	1 371
Centralia city (part)	11 458	5 152	5.24	5.22	2 196.8	987.8	—	11 458
Wamac city (part)	673	285	0.52	0.52	1 303.5	552.0	—	673
Sandoval township (part)	523	205	0.43	0.43	1 227.2	481.0	—	523
Junction City village (part)	523	205	0.39	0.39	1 333.0	522.5	—	523
Washington County (part)	107	52	0.05	0.05	2 013.6	978.6	—	107
Irvington township (part)	107	52	0.05	0.05	2 013.6	978.6	—	107
Wamac city (part)	107	52	0.05	0.05	2 013.6	978.6	—	107
Centralia, MO	3 701	1 621	2.43	2.43	1 525.9	668.3	3 701	—
In central place	3 689	1 616	1.70	1.70	2 172.1	951.5	3 689	—
Centralia city (part)	3 689	1 616	1.70	1.70	2 172.1	951.5	3 689	—
Not in central place	12	5	0.73	0.73	16.5	6.9	12	—
Boone County (part)	3 701	1 621	2.43	2.43	1 525.9	668.3	3 701	—
Centralia township (part)	3 701	1 621	2.43	2.43	1 525.9	668.3	3 701	—
Centralia city (part)	3 689	1 616	1.70	1.70	2 172.1	951.5	3 689	—
Centralia, WA	30 733	12 912	23.18	23.08	1 331.4	559.4	6 268	24 465
In central place	14 452	6 409	6.35	6.30	2 292.8	1 016.8	—	14 452
Centralia city (part)	14 452	6 409	6.35	6.30	2 292.8	1 016.8	—	14 452
Not in central place	16 281	6 503	16.83	16.78	970.3	387.6	6 268	10 013
Lewis County (part)	24 465	10 520	14.45	14.36	1 704.1	732.8	—	24 465
Centralia-Chehalis CCD (part)	24 421	10 500	14.40	14.30	1 707.5	734.2	—	24 421
Centralia city (part)	14 452	6 409	6.35	6.30	2 292.8	1 016.8	—	14 452
Chehalis city (part)	6 934	2 816	3.17	3.17	2 184.8	887.3	—	6 934
Fords Prairie CDP (part)	1 783	751	2.62	2.57	693.2	292.0	—	1 783
Newaukum CCD (part)	44	20	0.05	0.05	807.3	367.0	—	44
Thurston County (part)	6 268	2 392	8.73	8.73	718.3	274.1	6 268	—
Thurston South CCD (part)	6 268	2 392	8.73	8.73	718.3	274.1	6 268	—
Grand Mound CDP (part)	1 761	660	2.46	2.46	717.1	268.8	1 761	—
Rochester CDP (part)	1 771	651	1.98	1.98	895.8	329.3	1 771	—
Century, FL—AL	3 591	992	3.92	3.91	918.8	253.8	2 997	594
In central place	1 294	578	1.69	1.68	772.4	345.0	1 294	—
Century town (part), FL	1 294	578	1.69	1.68	772.4	345.0	1 294	—
Not in central place	2 297	414	2.23	2.23	1 028.6	185.4	1 703	594
Alabama	594	329	0.54	0.54	1 098.4	608.4	—	594
Not in central place	594	329	0.54	0.54	1 098.4	608.4	—	594
Florida	2 997	663	3.38	3.37	889.9	196.9	2 997	—
In central place	1 294	578	1.69	1.68	772.4	345.0	1 294	—
Not in central place	1 703	85	1.69	1.69	1 006.3	50.2	1 703	—
Escambia County (part), AL	594	329	0.54	0.54	1 098.4	608.4	—	594
Flomaton CCD (part)	594	329	0.54	0.54	1 098.4	608.4	—	594
Flomaton town (part)	594	329	0.54	0.54	1 098.4	608.4	—	594
Escambia County (part), FL	2 997	663	3.38	3.37	889.9	196.9	2 997	—
Century CCD (part)	2 997	663	3.38	3.37	889.9	196.9	2 997	—
Century town (part)	1 294	578	1.69	1.68	772.4	345.0	1 294	—
Chadron, NE	5 473	2 366	1.94	1.94	2 818.2	1 218.3	—	5 473
In central place	5 466	2 364	1.84	1.84	2 967.4	1 283.4	—	5 466
Chadron city (part)	5 466	2 364	1.84	1.84	2 967.4	1 283.4	—	5 466
Not in central place	7	2	0.10	0.10	70.0	20.0	—	7
Dawes County (part)	5 473	2 366	1.94	1.94	2 818.2	1 218.3	—	5 473
Precinct 1	578	298	0.18	0.18	3 248.6	1 674.9	—	578
Chadron city (part)	578	298	0.18	0.18	3 248.6	1 674.9	—	578
Precinct 2 (part)	1 033	500	0.49	0.49	2 123.7	1 027.9	—	1 033
Chadron city (part)	1 033	500	0.49	0.49	2 123.7	1 027.9	—	1 033
Precinct 3	1 088	526	0.27	0.27	3 970.9	1 919.7	—	1 088
Chadron city (part)	1 088	526	0.27	0.27	3 970.9	1 919.7	—	1 088
Precinct 4 (part)	1 443	325	0.25	0.25	5 769.2	1 299.4	—	1 443
Chadron city (part)	1 443	325	0.25	0.25	5 769.2	1 299.4	—	1 443
Precinct 5 (part)	1 323	714	0.64	0.64	2 063.0	1 113.3	—	1 323
Chadron city (part)	1 323	714	0.64	0.64	2 063.0	1 113.3	—	1 323
Precinct 6 (part)	7	2	0.10	0.10	69.1	19.8	—	7
Chadron city (part)	—	—	—	—	—	—	—	—
Precinct 8 (part)	1	1	0.01	0.01	90.9	90.9	—	1
Chadron city (part)	1	1	0.01	0.01	90.9	90.9	—	1
Chaffee, MO	3 177	1 417	2.90	2.90	1 094.7	488.2	—	3 177
In central place	2 990	1 345	1.07	1.07	2 794.1	1 256.9	—	2 990
Chaffee city (part)	2 990	1 345	1.07	1.07	2 794.1	1 256.9	—	2 990
Not in central place	187	72	1.83	1.83	102.1	39.3	—	187
Scott County (part)	3 177	1 417	2.90	2.90	1 094.7	488.2	—	3 177
Kelso township (part)	3 177	1 417	2.90	2.90	1 095.7	488.7	—	3 177
Chaffee city (part)	2 990	1 345	1.07	1.07	2 794.1	1 256.9	—	2 990
Sylvania township (part)	—	—	—	—	—	—	—	—
Chambersburg, PA	37 872	16 654	27.34	27.33	1 385.9	609.4	—	37 872
In central place	17 862	8 305	6.87	6.87	2 601.3	1 209.5	—	17 862
Chambersburg borough	17 862	8 305	6.87	6.87	2 601.3	1 209.5	—	17 862
Not in central place	20 010	8 349	20.47	20.46	978.0	408.1	—	20 010

Table 36. **Population, Housing Units, Area Measurements, Density, and Inside and Outside Metropolitan Area for Urban Areas: 2000—Con.**

[Density computed using land area. For information on nonsampling error and definitions, see text]

United States Urbanized Area Urban Cluster Puerto Rico			Area measurements in square miles		Average per square mile		Population	
	Population	Housing units	Total area	Land area	Population	Housing units	Inside metropolitan area	Outside metropolitan area
URBAN CLUSTER—Con.								
Total (3,158 urban clusters)—Con.								
Chambersburg, PA—Con.								
Franklin County (part)	37 872	16 654	27.34	27.33	1 385.9	609.4	—	37 872
Chambersburg borough	17 862	8 305	6.87	6.87	2 601.3	1 209.5	—	17 862
Greene township (part)	7 027	3 184	7.62	7.62	922.6	418.1	—	7 027
Fayetteville CDP (part)	810	349	0.96	0.96	841.0	362.4	—	810
Guilford CDP (part)	115	45	0.02	0.02	5 967.5	2 335.1	—	115
Guilford township (part)	5 984	2 260	5.30	5.29	1 130.8	427.1	—	5 984
Fayetteville CDP (part)	1 640	661	0.76	0.76	2 151.3	867.1	—	1 640
Guilford CDP (part)	1 720	706	1.23	1.23	1 396.6	573.3	—	1 720
Hamilton township (part)	4 698	1 944	4.71	4.71	996.7	412.4	—	4 698
Letterkenny township (part)	225	86	0.18	0.18	1 274.4	487.1	—	225
St. Thomas township (part)	2 076	875	2.66	2.66	780.0	328.8	—	2 076
Chandler, OK	2 502	1 125	1.99	1.99	1 259.2	566.2	—	2 502
In central place	2 349	1 068	1.71	1.71	1 376.9	626.0	—	2 349
Chandler city (part)	2 349	1 068	1.71	1.71	1 376.9	626.0	—	2 349
Not in central place	153	57	0.28	0.28	544.5	202.8	—	153
Lincoln County (part)	2 502	1 125	1.99	1.99	1 259.2	566.2	—	2 502
Chandler CCD (part)	2 502	1 125	1.99	1.99	1 259.2	566.2	—	2 502
Chandler city (part)	2 349	1 068	1.71	1.71	1 376.9	626.0	—	2 349
Chanute, KS	9 228	4 176	3.48	3.48	2 654.2	1 201.1	—	9 228
In central place	9 210	4 168	3.40	3.40	2 705.8	1 224.5	—	9 210
Chanute city (part)	9 210	4 168	3.40	3.40	2 705.8	1 224.5	—	9 210
Not in central place	18	8	0.07	0.07	246.7	109.6	—	18
Neosho County (part)	9 228	4 176	3.48	3.48	2 654.2	1 201.1	—	9 228
Chanute city (part)	9 210	4 168	3.40	3.40	2 705.8	1 224.5	—	9 210
Tioga township (part)	18	8	0.07	0.07	246.7	109.6	—	18
Chaparral, NM	8 060	2 576	8.06	8.06	1 000.5	319.8	4 584	3 476
In central place	4 584	1 537	5.03	5.03	911.6	305.7	4 584	—
Chaparral CDP (part)	4 584	1 537	5.03	5.03	911.6	305.7	4 584	—
Not in central place	3 476	1 039	3.03	3.03	1 148.2	343.2	—	3 476
Dona Ana County (part)	4 584	1 537	5.03	5.03	911.6	305.7	4 584	—
Anthony CCD (part)	4 584	1 537	5.03	5.03	911.6	305.7	4 584	—
Chaparral CDP (part)	4 584	1 537	5.03	5.03	911.6	305.7	4 584	—
Otero County (part)	3 476	1 039	3.03	3.03	1 148.2	343.2	—	3 476
Southeast Otero CCD (part)	3 476	1 039	3.03	3.03	1 148.2	343.2	—	3 476
Chardon, OH	9 399	3 881	13.87	13.82	680.0	280.8	9 399	—
In central place	5 156	2 271	4.61	4.60	1 120.1	493.3	5 156	—
Chardon village	5 156	2 271	4.61	4.60	1 120.1	493.3	5 156	—
Not in central place	4 243	1 610	9.26	9.22	460.3	174.7	4 243	—
Geauga County (part)	9 399	3 881	13.87	13.82	680.0	280.8	9 399	—
Chardon village	5 156	2 271	4.61	4.60	1 120.1	493.3	5 156	—
Chardon township (part)	808	278	1.36	1.36	596.3	205.1	808	—
Claridon township (part)	1 053	450	3.72	3.67	286.7	122.5	1 053	—
Aquilla village	372	146	0.14	0.14	2 658.4	1 043.4	372	—
Hambden township (part)	722	312	1.05	1.05	686.5	296.7	722	—
Munson township (part)	1 660	570	3.14	3.14	529.0	181.6	1 660	—
Chariton, IA	4 440	2 091	3.58	3.58	1 238.5	583.3	—	4 440
In central place	4 346	2 059	2.72	2.72	1 596.1	756.2	—	4 346
Chariton city (part)	4 346	2 059	2.72	2.72	1 596.1	756.2	—	4 346
Not in central place	94	32	0.86	0.86	109.0	37.1	—	94
Lucas County (part)	4 440	2 091	3.58	3.58	1 238.5	583.3	—	4 440
Chariton city (part)	4 346	2 059	2.72	2.72	1 596.1	756.2	—	4 346
Lincoln township (part)	44	6	0.35	0.35	126.1	17.2	—	44
Whitebreast township (part)	50	26	0.51	0.51	97.4	50.7	—	50
Charles City, IA	7 471	3 451	3.73	3.72	2 009.5	928.2	—	7 471
In central place	7 369	3 405	3.34	3.32	2 220.7	1 026.1	—	7 369
Charles City city (part)	7 369	3 405	3.34	3.32	2 220.7	1 026.1	—	7 369
Not in central place	102	46	0.40	0.40	255.3	115.2	—	102
Floyd County (part)	7 471	3 451	3.73	3.72	2 009.5	928.2	—	7 471
Charles City city (part)	7 369	3 405	3.34	3.32	2 220.7	1 026.1	—	7 369
St. Charles township (part)	102	46	0.40	0.40	255.3	115.2	—	102
Charleston, IL	21 200	8 212	9.14	9.13	2 321.9	899.4	—	21 200
In central place	20 959	8 114	6.20	6.19	3 384.2	1 310.2	—	20 959
Charleston city (part)	20 959	8 114	6.20	6.19	3 384.2	1 310.2	—	20 959
Not in central place	241	98	2.94	2.94	82.1	33.4	—	241
Coles County (part)	21 200	8 212	9.14	9.13	2 321.9	899.4	—	21 200
Charleston township (part)	21 181	8 199	9.04	9.04	2 343.4	907.1	—	21 181
Charleston city (part)	20 940	8 101	6.10	6.10	3 431.8	1 327.7	—	20 940
Hutton township (part)	19	13	0.10	0.09	207.4	141.9	—	19
Charleston city (part)	19	13	0.10	0.09	207.9	142.2	—	19
Charleston, MS	2 996	1 221	1.96	1.95	1 535.7	625.9	—	2 996
In central place	2 198	933	1.32	1.32	1 670.9	709.2	—	2 198
Charleston city (part)	2 198	933	1.32	1.32	1 670.9	709.2	—	2 198
Not in central place	798	288	0.64	0.64	1 255.9	453.3	—	798
Tallahatchie County (part)	2 996	1 221	1.96	1.95	1 535.7	625.9	—	2 996
District 1 (part)	1 430	595	0.70	0.70	2 034.8	846.6	—	1 430
Charleston city (part)	1 038	448	0.55	0.55	1 897.5	819.0	—	1 038
District 2 (part)	896	364	0.62	0.62	1 450.7	589.4	—	896
Charleston city (part)	511	230	0.38	0.38	1 336.6	601.6	—	511
District 3 (part)	670	262	0.64	0.63	1 062.7	415.6	—	670
Charleston city (part)	649	255	0.39	0.39	1 680.7	660.4	—	649

Table 36. Population, Housing Units, Area Measurements, Density, and Inside and Outside Metropolitan Area for Urban Areas: 2000—Con.

[Density computed using land area. For information on nonsampling error and definitions, see text]

United States Urbanized Area Urban Cluster Puerto Rico			Area measurements in square miles		Average per square mile		Population	
	Population	Housing units	Total area	Land area	Population	Housing units	Inside metropolitan area	Outside metropolitan area
URBAN CLUSTER—Con.								
Total (3,158 urban clusters)—Con.								
Charleston, MO	4 671	1 937	1.78	1.78	2 622.7	1 087.6	—	4 671
In central place	4 548	1 867	1.63	1.63	2 786.9	1 144.1	—	4 548
Charleston city (part)	4 548	1 867	1.63	1.63	2 786.9	1 144.1	—	4 548
Not in central place	123	70	0.15	0.15	825.0	469.5	—	123
Mississippi County (part)	4 671	1 937	1.78	1.78	2 622.7	1 087.6	—	4 671
Tywappity township (part)	4 671	1 937	1.78	1.78	2 622.7	1 087.6	—	4 671
Charleston city (part)	4 548	1 867	1.63	1.63	2 786.9	1 144.1	—	4 548
Charlestown, IN	6 812	2 804	4.16	4.16	1 637.8	674.1	6 812	—
In central place	5 949	2 472	2.03	2.03	2 926.6	1 216.1	5 949	—
Charlestown city (part)	5 949	2 472	2.03	2.03	2 926.6	1 216.1	5 949	—
Not in central place	863	332	2.13	2.13	405.8	156.1	863	—
Clark County (part)	6 812	2 804	4.16	4.16	1 637.8	674.1	6 812	—
Charlestown township (part)	6 799	2 800	4.15	4.15	1 637.6	674.4	6 799	—
Charlestown city (part)	5 949	2 472	2.03	2.03	2 926.6	1 216.1	5 949	—
Monroe township (part)	10	3	0.01	0.01	1 505.1	451.5	10	—
Oregon township (part)	3	1	—	—	3 396.0	1 132.0	3	—
Charlestown, NH	2 625	1 171	2.52	2.52	1 041.3	464.5	—	2 625
In central place	1 145	503	0.84	0.84	1 368.1	601.0	—	1 145
Charlestown CDP (part)	1 145	503	0.84	0.84	1 368.1	601.0	—	1 145
Not in central place	1 480	668	1.68	1.68	879.0	396.7	—	1 480
Sullivan County (part)	2 625	1 171	2.52	2.52	1 041.3	464.5	—	2 625
Charlestown town (part)	2 625	1 171	2.52	2.52	1 041.3	464.5	—	2 625
Charlestown CDP (part)	1 145	503	0.84	0.84	1 368.1	601.0	—	1 145
Charlestown town, RI	3 013	2 458	3.71	3.70	814.4	664.4	3 013	—
Not in central place	3 013	2 458	3.71	3.70	814.4	664.4	3 013	—
Washington County (part)	3 013	2 458	3.71	3.70	814.4	664.4	3 013	—
Charlestown town (part)	1 537	1 388	2.18	2.17	707.7	639.1	1 537	—
South Kingstown town (part)	1 476	1 070	1.53	1.53	965.9	700.2	1 476	—
Charlevoix, MI	4 688	2 978	4.26	4.26	1 101.7	699.9	—	4 688
In central place	2 947	2 074	1.70	1.70	1 733.8	1 220.2	—	2 947
Charlevoix city (part)	2 947	2 074	1.70	1.70	1 733.8	1 220.2	—	2 947
Not in central place	1 741	904	2.56	2.56	681.3	353.8	—	1 741
Charlevoix County (part)	4 688	2 978	4.26	4.26	1 101.7	699.9	—	4 688
Charlevoix city (part)	2 947	2 074	1.70	1.70	1 733.8	1 220.2	—	2 947
Charlevoix township (part)	1 343	754	1.84	1.84	731.0	410.4	—	1 343
Marion township (part)	398	150	0.72	0.72	554.2	208.9	—	398
Charlotte, MI	11 539	4 671	6.85	6.82	1 691.1	684.6	11 539	—
In central place	8 039	3 254	3.73	3.73	2 156.1	872.7	8 039	—
Charlotte city (part)	8 039	3 254	3.73	3.73	2 156.1	872.7	8 039	—
Not in central place	3 500	1 417	3.12	3.09	1 130.9	457.9	3 500	—
Eaton County (part)	11 539	4 671	6.85	6.82	1 691.1	684.6	11 539	—
Benton township (part)	198	82	0.15	0.15	1 281.3	530.6	198	—
Carmel township (part)	85	32	0.34	0.34	249.6	94.0	85	—
Charlotte city (part)	8 039	3 254	3.73	3.73	2 156.1	872.7	8 039	—
Eaton township (part)	1 064	417	1.19	1.17	911.7	357.3	1 064	—
Pottersville city (part)	2 153	886	1.44	1.43	1 502.8	618.4	2 153	—
Chase City, VA	2 511	1 265	1.59	1.59	1 576.7	794.3	—	2 511
In central place	2 303	1 184	1.56	1.56	1 479.6	760.7	—	2 303
Chase City town (part)	2 303	1 184	1.56	1.56	1 479.6	760.7	—	2 303
Not in central place	208	81	0.04	0.04	5 761.3	2 243.6	—	208
Mecklenburg County (part)	2 511	1 265	1.59	1.59	1 576.7	794.3	—	2 511
District 2 (part)	607	272	0.31	0.31	1 933.2	866.3	—	607
Chase City town (part)	607	272	0.31	0.31	1 933.2	866.3	—	607
District 7 (part)	1 696	912	1.24	1.24	1 365.0	734.0	—	1 696
Chase City town (part)	1 696	912	1.24	1.24	1 365.0	734.0	—	1 696
District 8 (part)	208	81	0.04	0.04	5 761.3	2 243.6	—	208
Chatsworth, GA	10 045	3 942	11.15	11.14	901.5	353.8	—	10 045
In central place	2 861	1 217	2.15	2.14	1 337.0	568.7	—	2 861
Chatsworth city (part)	2 861	1 217	2.15	2.14	1 337.0	568.7	—	2 861
Not in central place	7 184	2 725	9.00	9.00	798.0	302.7	—	7 184
Murray County (part)	10 045	3 942	11.15	11.14	901.5	353.8	—	10 045
Chatsworth CCD (part)	9 459	3 699	10.51	10.50	900.5	352.1	—	9 459
Chatsworth city (part)	2 861	1 217	2.15	2.14	1 337.0	568.7	—	2 861
Eton city (part)	27	11	0.02	0.02	1 124.5	458.1	—	27
Crandall-Eton CCD (part)	586	243	0.64	0.64	918.2	380.7	—	586
Eton city (part)	264	108	0.21	0.21	1 237.9	506.4	—	264
Chattahoochee, FL	4 540	1 061	2.60	2.60	1 746.2	408.1	3 001	1 539
In central place	2 992	1 032	2.14	2.14	1 399.7	482.8	2 992	—
Chattahoochee city (part)	2 992	1 032	2.14	2.14	1 399.7	482.8	2 992	—
Not in central place	1 548	29	0.46	0.46	3 348.6	62.7	9	1 539
Gadsden County (part)	3 001	1 037	2.15	2.15	1 392.9	481.3	3 001	—
Chattahoochee CCD (part)	3 001	1 037	2.15	2.15	1 392.9	481.3	3 001	—
Chattahoochee city (part)	2 992	1 032	2.14	2.14	1 399.7	482.8	2 992	—
Jackson County (part)	1 539	24	0.45	0.45	3 455.6	53.9	—	1 539
Sneads CCD (part)	1 539	24	0.45	0.45	3 455.6	53.9	—	1 539

Table 36. Population, Housing Units, Area Measurements, Density, and Inside and Outside Metropolitan Area for Urban Areas: 2000—Con.

[Density computed using land area. For information on nonsampling error and definitions, see text]

United States Urbanized Area Urban Cluster Puerto Rico			Area measurements in square miles		Average per square mile		Population	
	Population	Housing units	Total area	Land area	Population	Housing units	Inside metropolitan area	Outside metropolitan area
URBAN CLUSTER—Con.								
Total (3,158 urban clusters)—Con.								
Cheboygan, MI	4 968	2 243	3.43	3.43	1 448.8	654.1	—	4 968
In central place	4 801	2 131	3.15	3.15	1 525.6	677.2	—	4 801
Cheboygan city (part)	4 801	2 131	3.15	3.15	1 525.6	677.2	—	4 801
Not in central place	167	112	0.28	0.28	591.7	396.8	—	167
Cheboygan County (part)	4 968	2 243	3.43	3.43	1 448.8	654.1	—	4 968
Beaugrand township (part)	19	9	0.07	0.07	259.6	123.0	—	19
Cheboygan city (part)	4 801	2 131	3.15	3.15	1 525.6	677.2	—	4 801
Inverness township (part)	148	103	0.21	0.21	708.0	492.7	—	148
Checotah, OK	2 599	1 253	1.15	1.15	2 268.0	1 093.4	—	2 599
In central place	2 599	1 253	1.15	1.15	2 268.0	1 093.4	—	2 599
Checotah city (part)	2 599	1 253	1.15	1.15	2 268.0	1 093.4	—	2 599
McIntosh County (part)	2 599	1 253	1.15	1.15	2 268.0	1 093.4	—	2 599
Checotah CCD (part)	2 599	1 253	1.15	1.15	2 268.0	1 093.4	—	2 599
Checotah city (part)	2 599	1 253	1.15	1.15	2 268.0	1 093.4	—	2 599
Chelan, WA	3 410	1 886	2.81	2.81	1 213.1	670.9	—	3 410
In central place	3 252	1 748	2.16	2.15	1 509.7	811.5	—	3 252
Chelan city (part)	3 252	1 748	2.16	2.15	1 509.7	811.5	—	3 252
Not in central place	158	138	0.66	0.66	240.5	210.1	—	158
Chelan County (part)	3 410	1 886	2.81	2.81	1 213.1	670.9	—	3 410
Chelan CCD (part)	3 410	1 886	2.81	2.81	1 213.1	670.9	—	3 410
Chelan city (part)	3 252	1 748	2.16	2.15	1 509.7	811.5	—	3 252
Chelsea, MI	4 753	2 053	5.53	5.47	868.5	375.1	4 753	—
In central place	4 398	1 913	3.40	3.34	1 315.3	572.1	4 398	—
Chelsea village	4 398	1 913	3.40	3.34	1 315.3	572.1	4 398	—
Not in central place	355	140	2.13	2.13	166.8	65.8	355	—
Washtenaw County (part)	4 753	2 053	5.53	5.47	868.5	375.1	4 753	—
Lima township (part)	889	342	1.92	1.90	468.9	180.4	889	—
Chelsea village (part)	707	270	1.32	1.29	546.3	208.6	707	—
Sylvan township (part)	3 864	1 711	3.61	3.58	1 080.4	478.4	3 864	—
Chelsea village (part)	3 691	1 643	2.08	2.05	1 800.7	801.6	3 691	—
Cheney, WA	8 934	3 325	4.11	4.11	2 173.7	809.0	8 934	—
In central place	8 827	3 292	3.31	3.31	2 670.8	996.1	8 827	—
Cheney city (part)	8 827	3 292	3.31	3.31	2 670.8	996.1	8 827	—
Not in central place	107	33	0.81	0.81	132.9	41.0	107	—
Spokane County (part)	8 934	3 325	4.11	4.11	2 173.7	809.0	8 934	—
Medical Lake CCD (part)	8 934	3 325	4.11	4.11	2 173.7	809.0	8 934	—
Cheney city (part)	8 827	3 292	3.31	3.31	2 670.8	996.1	8 827	—
Cheraw, SC	9 040	3 975	9.69	9.65	936.5	411.8	—	9 040
In central place	5 481	2 553	4.07	4.06	1 350.8	629.2	—	5 481
Cheraw town (part)	5 481	2 553	4.07	4.06	1 350.8	629.2	—	5 481
Not in central place	3 559	1 422	5.62	5.60	636.1	254.2	—	3 559
Chesterfield County (part)	8 586	3 793	8.95	8.91	963.2	425.5	—	8 586
Cheraw CCD (part)	8 586	3 793	8.95	8.91	963.2	425.5	—	8 586
Cheraw town (part)	5 481	2 553	4.07	4.06	1 350.8	629.2	—	5 481
Marlboro County (part)	454	182	0.74	0.74	614.4	246.3	—	454
Wallace CCD (part)	454	182	0.74	0.74	614.4	246.3	—	454
Cherokee, IA	4 828	2 314	2.00	2.00	2 414.0	1 157.0	—	4 828
In central place	4 828	2 314	2.00	2.00	2 414.0	1 157.0	—	4 828
Cherokee city (part)	4 828	2 314	2.00	2.00	2 414.0	1 157.0	—	4 828
Cherokee County (part)	4 828	2 314	2.00	2.00	2 414.0	1 157.0	—	4 828
Cherokee township (part)	4 791	2 311	1.99	1.99	2 413.5	1 164.2	—	4 791
Cherokee city (part)	4 791	2 311	1.99	1.99	2 413.5	1 164.2	—	4 791
Pilot township (part)	37	3	0.01	0.01	2 484.9	201.5	—	37
Cherokee city (part)	37	3	0.01	0.01	2 484.9	201.5	—	37
Cherokee Village, AR	2 995	1 950	5.51	5.01	598.2	389.5	—	2 995
In central place	2 942	1 929	5.43	4.93	596.7	391.2	—	2 942
Cherokee Village city (part)	2 942	1 929	5.43	4.93	596.7	391.2	—	2 942
Not in central place	53	21	0.08	0.08	699.1	277.0	—	53
Sharp County (part)	2 995	1 950	5.51	5.01	598.2	389.5	—	2 995
Cherokee township (part)	2 966	1 942	5.46	4.96	598.0	391.6	—	2 966
Cherokee Village city (part)	2 942	1 929	5.43	4.93	596.7	391.2	—	2 942
Highland city (part)	24	13	0.03	0.03	830.6	449.9	—	24
Highland township (part)	29	8	0.05	0.05	618.0	170.5	—	29
Highland city (part)	29	8	0.05	0.05	618.0	170.5	—	29
Cherryville, NC	5 861	2 566	4.87	4.87	1 203.8	527.0	5 476	385
In central place	5 176	2 276	3.88	3.88	1 333.2	586.2	5 176	—
Cherryville city (part)	5 176	2 276	3.88	3.88	1 333.2	586.2	5 176	—
Not in central place	685	290	0.99	0.99	694.5	294.0	300	385
Cleveland County (part)	385	159	0.61	0.61	628.8	259.7	—	385
Township 5, Warlick (part)	385	159	0.61	0.61	628.8	259.7	—	385
Waco town (part)	249	103	0.37	0.37	680.5	281.5	—	249
Gaston County (part)	5 476	2 407	4.26	4.26	1 286.5	565.5	5 476	—
Cherryville township (part)	5 476	2 407	4.26	4.26	1 286.5	565.5	5 476	—
Cherryville city (part)	5 176	2 276	3.88	3.88	1 333.2	586.2	5 176	—

Table 36. Population, Housing Units, Area Measurements, Density, and Inside and Outside Metropolitan Area for Urban Areas: 2000—Con.

[Density computed using land area. For information on nonsampling error and definitions, see text]

United States Urbanized Area Urban Cluster Puerto Rico			Area measurements in square miles		Average per square mile		Population	
	Population	Housing units	Total area	Land area	Population	Housing units	Inside metropolitan area	Outside metropolitan area
URBAN CLUSTER—Con.								
Total (3,158 urban clusters)—Con.	19 429	7 284	25.31	25.31	767.6	287.8	19 429	—
Chesapeake Beach, MD								
In central place	2 935	1 242	2.09	2.09	1 403.5	593.9	2 935	—
Chesapeake Beach town (part)	2 935	1 242	2.09	2.09	1 403.5	593.9	2 935	—
Not in central place	16 494	6 042	23.22	23.22	710.3	260.2	16 494	—
Anne Arundel County (part)	383	232	0.53	0.53	718.4	435.2	383	—
District 8 (part)	383	232	0.53	0.53	718.4	435.2	383	—
Calvert County (part)	19 046	7 052	24.78	24.78	768.6	284.6	19 046	—
District 2, Prince Frederick (part)	4 033	1 417	7.71	7.71	522.9	183.7	4 033	—
District 3, Sunderland (part)	15 013	5 635	17.07	17.07	879.7	330.2	15 013	—
Chesapeake Beach town (part)	2 935	1 242	2.09	2.09	1 403.5	593.9	2 935	—
Dunkirk CDP (part)	994	342	1.56	1.56	636.4	219.0	994	—
North Beach town (part)	1 880	895	0.35	0.35	5 369.1	2 556.0	1 880	—
Owings CDP (part)	1 037	340	2.67	2.67	388.6	127.4	1 037	—
Chesapeake Ranch Estates-Drum Point, MD	43 196	17 660	35.34	35.02	1 233.5	504.3	15 683	27 513
In central place	11 503	4 281	6.30	6.03	1 906.7	709.6	11 503	—
Chesapeake Ranch Estates-Drum Point CDP (part)	11 503	4 281	6.30	6.03	1 906.7	709.6	11 503	—
Not in central place	31 693	13 379	29.05	28.99	1 093.4	461.6	4 180	27 513
Calvert County (part)	15 683	6 192	12.53	12.26	1 279.4	505.1	15 683	—
District 1, Solomons Island (part)	15 683	6 192	12.53	12.26	1 279.4	505.1	15 683	—
Chesapeake Ranch Estates-Drum Point CDP (part)	11 503	4 281	6.30	6.03	1 906.7	709.6	11 503	—
Lusby CDP (part)	1 539	557	3.05	3.05	505.3	182.9	1 539	—
Solomons CDP (part)	1 536	880	1.79	1.79	857.5	491.3	1 536	—
St. Mary's County (part)	27 513	11 468	22.81	22.76	1 208.8	503.9	—	27 513
District 2, Valley Lee (part)	72	44	0.03	0.03	2 099.9	1 283.3	—	72
District 3, Leonardtown (part)	146	49	0.09	0.09	1 624.3	545.1	—	146
District 6, Patuxent (part)	511	196	1.72	1.72	297.3	114.0	—	511
District 8, Bay (part)	26 784	11 179	20.96	20.92	1 280.5	534.4	—	26 784
California CDP (part)	8 728	3 469	9.04	9.04	965.8	383.9	—	8 728
Lexington Park CDP (part)	11 021	4 630	7.76	7.73	1 425.3	598.8	—	11 021
Chester, IL	4 955	2 106	3.51	3.50	1 416.5	602.0	—	4 955
In central place	4 920	2 093	3.39	3.38	1 457.7	620.1	—	4 920
Chester city (part)	4 920	2 093	3.39	3.38	1 457.7	620.1	—	4 920
Not in central place	35	13	0.12	0.12	284.7	105.7	—	35
Randolph County (part)	4 955	2 106	3.51	3.50	1 416.5	602.0	—	4 955
Chester precinct (part)	4 955	2 106	3.51	3.50	1 416.5	602.0	—	4 955
Chester city (part)	4 920	2 093	3.39	3.38	1 457.7	620.1	—	4 920
Chester, SC	11 242	4 683	8.18	8.13	1 382.4	575.9	—	11 242
In central place	6 476	2 774	3.16	3.16	2 051.7	878.9	—	6 476
Chester city (part)	6 476	2 774	3.16	3.16	2 051.7	878.9	—	6 476
Not in central place	4 766	1 909	5.02	4.98	957.9	383.7	—	4 766
Chester County (part)	11 242	4 683	8.18	8.13	1 382.4	575.9	—	11 242
Chester CCD (part)	11 053	4 598	7.94	7.90	1 399.9	582.4	—	11 053
Chester city (part)	6 476	2 774	3.16	3.16	2 051.7	878.9	—	6 476
Eureka Mill CDP (part)	1 647	687	1.06	1.06	1 549.4	646.3	—	1 647
Gayle Mill CDP (part)	1 039	448	0.32	0.32	3 242.4	1 398.1	—	1 039
Chester West CCD (part)	189	85	0.24	0.24	798.9	359.3	—	189
Chestertown, MD	6 371	2 883	3.73	3.73	1 710.0	773.8	1 369	5 002
In central place	4 744	2 163	2.36	2.36	2 010.7	916.8	—	4 744
Chestertown town (part)	4 744	2 163	2.36	2.36	2 010.7	916.8	—	4 744
Not in central place	1 627	720	1.37	1.37	1 190.9	527.0	1 369	258
Kent County (part)	5 002	2 277	2.74	2.74	1 827.0	831.7	—	5 002
District 4, Chestertown (part)	4 912	2 231	2.61	2.61	1 884.1	855.8	—	4 912
Chestertown town (part)	4 744	2 163	2.36	2.36	2 010.7	916.8	—	4 744
District 7, Pomona (part)	90	46	0.13	0.13	688.6	352.0	—	90
Queen Anne's County (part)	1 369	606	0.99	0.99	1 385.8	613.4	1 369	—
District 2, Church Hill (part)	1 369	606	0.99	0.99	1 385.8	613.4	1 369	—
Kingstown CDP (part)	1 369	606	0.99	0.99	1 385.8	613.4	1 369	—
Chickasha, OK	15 510	7 241	9.56	9.52	1 629.0	760.5	—	15 510
In central place	15 433	7 214	9.37	9.33	1 653.5	772.9	—	15 433
Chickasha city (part)	15 433	7 214	9.37	9.33	1 653.5	772.9	—	15 433
Not in central place	77	27	0.19	0.19	409.7	143.7	—	77
Grady County (part)	15 510	7 241	9.56	9.52	1 629.0	760.5	—	15 510
Chickasha CCD (part)	15 510	7 241	9.56	9.52	1 629.0	760.5	—	15 510
Chickasha city (part)	15 433	7 214	9.37	9.33	1 653.5	772.9	—	15 433
Ninnekah town (part)	—	—	0.03	0.03	—	—	—	—
Norge town (part)	77	27	0.07	0.07	1 094.1	383.7	—	77
Childersburg, AL	5 325	2 335	6.35	6.33	841.5	369.0	—	5 325
In central place	4 313	1 882	4.78	4.77	904.6	394.7	—	4 313
Childersburg city (part)	4 313	1 882	4.78	4.77	904.8	394.8	—	4 313
Sylacauga city	—	—	—	—	—	—	—	—
Not in central place	1 012	453	1.57	1.56	648.9	290.4	—	1 012
Talladega County (part)	5 325	2 335	6.35	6.33	841.5	369.0	—	5 325
Childersburg CCD (part)	4 731	2 082	5.59	5.57	849.0	373.6	—	4 731
Bon Air town (part)	68	29	0.13	0.11	602.2	256.8	—	68
Childersburg city (part)	4 300	1 877	4.77	4.76	903.8	394.5	—	4 300
Sylacauga CCD (part)	594	253	0.76	0.76	786.6	335.0	—	594
Childersburg city (part)	13	5	0.01	0.01	1 376.4	529.4	—	13
Sylacauga city (part)	—	—	—	—	—	—	—	—

Table 36. Population, Housing Units, Area Measurements, Density, and Inside and Outside Metropolitan Area for Urban Areas: 2000—Con.

[Density computed using land area. For information on nonsampling error and definitions, see text]

United States Urbanized Area Urban Cluster Puerto Rico			Area measurements in square miles		Average per square mile		Population	
	Population	Housing units	Total area	Land area	Population	Housing units	Inside metropolitan area	Outside metropolitan area
URBAN CLUSTER—Con.								
Total (3,158 urban clusters)—Con.								
Childress, TX	5 077	2 496	3.31	3.30	1 538.0	756.1	—	5 077
In central place	5 035	2 479	2.95	2.94	1 714.6	844.2	—	5 035
Childress city (part)	5 035	2 479	2.95	2.94	1 714.6	844.2	—	5 035
Not in central place	42	17	0.36	0.36	115.2	46.6	—	42
Childress County (part)	5 077	2 496	3.31	3.30	1 538.0	756.1	—	5 077
Childress CCD (part)	5 077	2 496	3.31	3.30	1 538.0	756.1	—	5 077
Childress city (part)	5 035	2 479	2.95	2.94	1 714.6	844.2	—	5 035
Chillicothe, IL	8 254	3 523	6.60	6.58	1 255.0	535.6	8 254	—
In central place	5 608	2 401	2.17	2.17	2 589.1	1 108.5	5 608	—
Chillicothe city (part)	5 608	2 401	2.17	2.17	2 589.1	1 108.5	5 608	—
Not in central place	2 646	1 122	4.43	4.41	599.8	254.4	2 646	—
Peoria County (part)	8 254	3 523	6.60	6.58	1 255.0	535.6	8 254	—
Chillicothe township (part)	7 401	3 156	4.97	4.95	1 494.5	637.3	7 401	—
Chillicothe city (part)	5 608	2 401	2.17	2.17	2 589.1	1 108.5	5 608	—
Rome CDP (part)	1 580	670	1.23	1.23	1 281.1	543.2	1 580	—
Hallock township (part)	—	—	0.52	0.52	—	—	—	—
Medina township (part)	853	367	1.10	1.10	772.2	332.2	853	—
Chillicothe, MO	9 096	4 127	6.61	6.60	1 378.2	625.3	—	9 096
In central place	8 924	4 043	4.99	4.98	1 790.7	811.3	—	8 924
Chillicothe city (part)	8 924	4 043	4.99	4.98	1 790.7	811.3	—	8 924
Not in central place	172	84	1.62	1.62	106.4	52.0	—	172
Livingston County (part)	9 096	4 127	6.61	6.60	1 378.2	625.3	—	9 096
Chillicothe township (part)	8 697	3 938	6.09	6.08	1 431.2	648.0	—	8 697
Chillicothe city (part)	8 632	3 911	4.86	4.85	1 780.2	806.6	—	8 632
Rich Hill township (part)	399	189	0.52	0.52	762.7	361.3	—	399
Chillicothe city (part)	292	132	0.13	0.13	2 169.4	980.7	—	292
Chillicothe, OH	30 594	12 152	14.02	14.00	2 184.9	867.8	—	30 594
In central place	21 767	10 288	8.57	8.56	2 542.9	1 201.9	—	21 767
Chillicothe city (part)	21 767	10 288	8.57	8.56	2 542.9	1 201.9	—	21 767
Not in central place	8 827	1 864	5.45	5.44	1 621.8	342.5	—	8 827
Ross County (part)	30 594	12 152	14.02	14.00	2 184.9	867.8	—	30 594
Scioto township (part)	24 399	11 441	12.13	12.11	2 014.0	944.4	—	24 399
Chillicothe city (part)	21 767	10 288	8.56	8.55	2 547.2	1 203.9	—	21 767
North Fork Village CDP (part)	1 558	716	0.90	0.90	1 736.3	797.9	—	1 558
Springfield township (part)	312	161	0.20	0.20	1 575.9	813.2	—	312
Chillicothe city (part)	—	—	0.01	0.01	—	—	—	—
Twin township (part)	772	303	0.90	0.90	861.9	338.3	—	772
Union township (part)	5 111	247	0.79	0.79	6 432.1	310.8	—	5 111
Chilton, WI	3 176	1 374	1.22	1.22	2 597.6	1 123.8	3 176	—
In central place	3 176	1 374	1.22	1.22	2 597.6	1 123.8	3 176	—
Chilton city (part)	3 176	1 374	1.22	1.22	2 597.6	1 123.8	3 176	—
Calumet County (part)	3 176	1 374	1.22	1.22	2 597.6	1 123.8	3 176	—
Chilton city (part)	3 176	1 374	1.22	1.22	2 597.6	1 123.8	3 176	—
Chincoteague, VA	3 819	3 335	3.69	3.62	1 054.4	920.8	—	3 819
In central place	3 819	3 335	3.69	3.62	1 054.4	920.8	—	3 819
Chincoteague town (part)	3 819	3 335	3.69	3.62	1 054.4	920.8	—	3 819
Accomack County (part)	3 819	3 335	3.69	3.62	1 054.4	920.8	—	3 819
District 1 (part)	3 819	3 335	3.69	3.62	1 054.4	920.8	—	3 819
Chincoteague town (part)	3 819	3 335	3.69	3.62	1 054.4	920.8	—	3 819
Chinle, AZ	3 708	1 105	2.47	2.47	1 502.5	447.8	—	3 708
In central place	3 708	1 105	2.47	2.47	1 502.5	447.8	—	3 708
Chinle CDP (part)	3 708	1 105	2.47	2.47	1 502.5	447.8	—	3 708
Apache County (part)	3 708	1 105	2.47	2.47	1 502.5	447.8	—	3 708
Chinle CCD (part)	3 708	1 105	2.47	2.47	1 502.5	447.8	—	3 708
Chinle CDP (part)	3 708	1 105	2.47	2.47	1 502.5	447.8	—	3 708
Chino Valley, AZ	6 871	2 814	8.21	8.21	836.7	342.7	—	6 871
In central place	5 159	2 146	5.91	5.91	872.3	362.9	—	5 159
Chino Valley town (part)	5 159	2 146	5.91	5.91	872.3	362.9	—	5 159
Not in central place	1 712	668	2.30	2.30	745.0	290.7	—	1 712
Yavapai County (part)	6 871	2 814	8.21	8.21	836.7	342.7	—	6 871
Prescott CCD (part)	6 871	2 814	8.21	8.21	836.7	342.7	—	6 871
Chino Valley town (part)	5 159	2 146	5.91	5.91	872.3	362.9	—	5 159
Chipley, FL	3 614	1 707	2.98	2.98	1 210.9	571.9	—	3 614
In central place	3 383	1 579	2.56	2.56	1 320.6	616.4	—	3 383
Chipley city (part)	3 383	1 579	2.56	2.56	1 320.6	616.4	—	3 383
Not in central place	231	128	0.42	0.42	546.4	302.8	—	231
Washington County (part)	3 614	1 707	2.98	2.98	1 210.9	571.9	—	3 614
Chipley CCD (part)	3 614	1 707	2.98	2.98	1 210.9	571.9	—	3 614
Chipley city (part)	3 383	1 579	2.56	2.56	1 320.6	616.4	—	3 383
Chisholm, MN	4 960	2 375	4.62	4.39	1 128.6	540.4	4 960	—
In central place	4 960	2 375	4.62	4.39	1 128.6	540.4	4 960	—
Chisholm city (part)	4 960	2 375	4.62	4.39	1 128.6	540.4	4 960	—
St. Louis County (part)	4 960	2 375	4.62	4.39	1 128.6	540.4	4 960	—
Chisholm city (part)	4 960	2 375	4.62	4.39	1 128.6	540.4	4 960	—

Table 36. Population, Housing Units, Area Measurements, Density, and Inside and Outside Metropolitan Area for Urban Areas: 2000—Con.

[Density computed using land area. For information on nonsampling error and definitions, see text]

United States Urbanized Area Urban Cluster Puerto Rico			Area measurements in square miles		Average per square mile		Population	
	Population	Housing units	Total area	Land area	Population	Housing units	Inside metropolitan area	Outside metropolitan area
URBAN CLUSTER—Con.								
Total (3,158 urban clusters)—Con.								
Chittenango, NY	4 958	1 998	3.50	3.50	1 414.7	570.1	4 958	—
In central place	4 647	1 887	1.77	1.77	2 632.7	1 069.0	4 647	—
Chittenango village (part)	4 647	1 887	1.77	1.77	2 632.7	1 069.0	4 647	—
Not in central place	311	111	1.74	1.74	178.8	63.8	311	—
Madison County (part)	4 958	1 998	3.50	3.50	1 414.7	570.1	4 958	—
Sullivan town (part)	4 958	1 998	3.50	3.50	1 414.7	570.1	4 958	—
Chittenango village (part)	4 647	1 887	1.77	1.77	2 632.7	1 069.0	4 647	—
Choctaw Lake, OH	5 959	769	4.38	3.97	1 501.8	193.8	5 959	—
In central place	1 562	623	1.20	0.80	1 946.0	776.2	1 562	—
Choctaw Lake CDP	1 562	623	1.20	0.80	1 946.0	776.2	1 562	—
Not in central place	4 397	146	3.18	3.17	1 389.2	46.1	4 397	—
Madison County (part)	5 959	769	4.38	3.97	1 501.8	193.8	5 959	—
Somerford township (part)	5 959	769	4.38	3.97	1 501.8	193.8	5 959	—
Choctaw Lake CDP	1 562	623	1.20	0.80	1 946.0	776.2	1 562	—
Chowchilla, CA	7 592	2 697	3.82	3.82	1 987.5	706.0	7 592	—
In central place	7 491	2 660	3.01	3.01	2 491.4	884.7	7 491	—
Chowchilla city (part)	7 491	2 660	3.01	3.01	2 491.4	884.7	7 491	—
Not in central place	101	37	0.81	0.81	124.2	45.5	101	—
Madera County (part)	7 592	2 697	3.82	3.82	1 987.5	706.0	7 592	—
Chowchilla CCD (part)	7 592	2 697	3.82	3.82	1 987.5	706.0	7 592	—
Chowchilla city (part)	7 491	2 660	3.01	3.01	2 491.4	884.7	7 491	—
Chowchilla East (Valley State Prison), CA	3 499	—	0.77	0.77	4 528.6	—	3 499	—
In central place	3 499	—	0.77	0.77	4 528.6	—	3 499	—
Chowchilla city (part)	3 499	—	0.77	0.77	4 528.6	—	3 499	—
Madera County (part)	3 499	—	0.77	0.77	4 528.6	—	3 499	—
Chowchilla CCD (part)	3 499	—	0.77	0.77	4 528.6	—	3 499	—
Chowchilla city (part)	3 499	—	0.77	0.77	4 528.6	—	3 499	—
Christopher, IL	4 106	2 005	2.56	2.56	1 603.2	782.9	—	4 106
In central place	2 762	1 392	1.08	1.08	2 554.0	1 287.2	—	2 762
Christopher city (part)	2 762	1 392	1.08	1.08	2 554.0	1 287.2	—	2 762
Not in central place	1 344	613	1.48	1.48	908.3	414.3	—	1 344
Franklin County (part)	4 106	2 005	2.56	2.56	1 603.2	782.9	—	4 106
Browning township (part)	571	267	0.48	0.48	1 180.9	552.2	—	571
Buckner village (part)	365	171	0.26	0.26	1 388.4	650.5	—	365
Christopher city (part)	20	10	0.02	0.02	888.9	444.5	—	20
Valier village (part)	97	46	0.05	0.05	1 887.6	895.2	—	97
Tyrone township (part)	3 535	1 738	2.08	2.08	1 701.5	836.6	—	3 535
Christopher city (part)	2 742	1 382	1.06	1.06	2 589.4	1 305.1	—	2 742
North City village (part)	326	138	0.50	0.50	652.2	276.1	—	326
Valier village (part)	415	193	0.24	0.24	1 742.3	810.3	—	415
Chuckawalla Valley (California State Prison), CA	8 308	—	4.57	4.57	1 817.1	—	8 308	—
Not in central place	8 308	—	4.57	4.57	1 817.1	—	8 308	—
Riverside County (part)	8 308	—	4.57	4.57	1 817.1	—	8 308	—
Chuckawalla CCD (part)	8 308	—	4.57	4.57	1 817.1	—	8 308	—
Church Point, LA	4 687	1 839	2.39	2.39	1 958.5	768.5	4 687	—
In central place	4 687	1 839	2.39	2.39	1 958.5	768.5	4 687	—
Church Point town (part)	4 687	1 839	2.39	2.39	1 958.5	768.5	4 687	—
Acadia Parish (part)	4 687	1 839	2.39	2.39	1 958.5	768.5	4 687	—
District 6 (part)	2 570	987	1.68	1.68	1 527.1	586.5	2 570	—
Church Point town (part)	2 570	987	1.68	1.68	1 527.1	586.5	2 570	—
District 7 (part)	2 117	852	0.71	0.71	2 980.8	1 199.6	2 117	—
Church Point town (part)	2 117	852	0.71	0.71	2 980.8	1 199.6	2 117	—
Churchville, NY	3 199	1 274	2.23	2.23	1 434.2	571.2	3 199	—
In central place	1 833	736	0.78	0.78	2 354.3	945.3	1 833	—
Churchville village (part)	1 833	736	0.78	0.78	2 354.3	945.3	1 833	—
Not in central place	1 366	538	1.45	1.45	940.8	370.5	1 366	—
Genesee County (part)	1 335	527	1.03	1.03	1 300.4	513.4	1 335	—
Bergen town (part)	1 335	527	1.03	1.03	1 300.4	513.4	1 335	—
Bergen village (part)	1 236	476	0.50	0.50	2 481.6	955.7	1 236	—
Monroe County (part)	1 864	747	1.20	1.20	1 548.2	620.4	1 864	—
Riga town (part)	1 864	747	1.20	1.20	1 548.2	620.4	1 864	—
Churchville village (part)	1 833	736	0.78	0.78	2 354.3	945.3	1 833	—
Circleville, OH	15 653	6 557	7.97	7.97	1 964.0	822.7	15 653	—
In central place	13 370	5 659	4.19	4.19	3 193.2	1 351.6	13 370	—
Circleville city (part)	13 370	5 659	4.19	4.19	3 193.2	1 351.6	13 370	—
Not in central place	2 283	898	3.78	3.78	603.5	237.4	2 283	—
Pickaway County (part)	15 653	6 557	7.97	7.97	1 964.0	822.7	15 653	—
Circleville city (part)	13 370	5 659	4.19	4.19	3 193.2	1 351.6	13 370	—
Circleville township (part)	1 581	664	2.75	2.75	575.1	241.5	1 581	—
Logan Elm Village CDP (part)	1 062	438	0.48	0.48	2 217.9	914.7	1 062	—
Pickaway township (part)	157	66	0.09	0.09	1 826.8	768.0	157	—
Washington township (part)	409	124	0.70	0.70	582.6	176.6	409	—
Wayne township (part)	136	44	0.25	0.25	553.1	179.0	136	—

Table 36. **Population, Housing Units, Area Measurements, Density, and Inside and Outside Metropolitan Area for Urban Areas: 2000—Con.**

[Density computed using land area. For information on nonsampling error and definitions, see text]

United States Urbanized Area Urban Cluster Puerto Rico			Area measurements in square miles		Average per square mile		Population	
	Population	Housing units	Total area	Land area	Population	Housing units	Inside metropolitan area	Outside metropolitan area
URBAN CLUSTER—Con.								
Total (3,158 urban clusters)—Con.								
Cisco, TX	3 631	1 712	2.87	2.87	1 263.6	595.8	—	3 631
In central place	3 629	1 710	2.51	2.51	1 448.0	682.3	—	3 629
Cisco city (part)	3 629	1 710	2.51	2.51	1 448.0	682.3	—	3 629
Not in central place	2	2	0.37	0.37	5.4	5.4	—	2
Eastland County (part)	3 631	1 712	2.87	2.87	1 263.6	595.8	—	3 631
Cisco CCD (part)	3 631	1 712	2.87	2.87	1 263.6	595.8	—	3 631
Cisco city (part)	3 629	1 710	2.51	2.51	1 448.0	682.3	—	3 629
Citrus Ridge, FL	4 478	2 967	4.95	4.95	905.1	599.7	4 478	—
In central place	4 478	2 967	4.95	4.95	905.1	599.7	4 478	—
Citrus Ridge CDP (part)	4 478	2 967	4.95	4.95	905.1	599.7	4 478	—
Lake County (part)	2 551	1 261	4.07	4.07	627.3	310.1	2 551	—
Clermont CCD (part)	2 551	1 261	4.07	4.07	627.3	310.1	2 551	—
Citrus Ridge CDP (part)	2 551	1 261	4.07	4.07	627.3	310.1	2 551	—
Polk County (part)	1 927	1 706	0.88	0.88	2 187.9	1 937.0	1 927	—
Haines City CCD (part)	1 927	1 706	0.88	0.88	2 187.9	1 937.0	1 927	—
Citrus Ridge CDP (part)	1 927	1 706	0.88	0.88	2 187.9	1 937.0	1 927	—
Citrus Springs, FL	2 856	1 419	3.33	3.33	856.5	425.5	—	2 856
In central place	2 856	1 419	3.33	3.33	856.5	425.5	—	2 856
Citrus Springs CDP (part)	2 856	1 419	3.33	3.33	856.5	425.5	—	2 856
Citrus County (part)	2 856	1 419	3.33	3.33	856.5	425.5	—	2 856
Crystal River CCD (part)	2 856	1 419	3.33	3.33	856.5	425.5	—	2 856
Citrus Springs CDP (part)	2 856	1 419	3.33	3.33	856.5	425.5	—	2 856
City of The Dalles, OR—WA	16 568	7 042	12.44	12.44	1 331.6	566.0	—	16 568
In central place	12 153	5 225	5.11	5.11	2 378.2	1 022.5	—	12 153
City of The Dalles city (part), OR	12 153	5 225	5.11	5.11	2 378.2	1 022.5	—	12 153
Not in central place	4 415	1 817	7.33	7.33	602.2	247.8	—	4 415
Oregon	15 730	6 691	11.43	11.43	1 376.3	585.4	—	15 730
In central place	12 153	5 225	5.11	5.11	2 378.2	1 022.5	—	12 153
Not in central place	3 577	1 466	6.32	6.32	566.0	232.0	—	3 577
Washington	838	351	1.01	1.01	827.6	346.6	—	838
Not in central place	838	351	1.01	1.01	827.6	346.6	—	838
Wasco County (part), OR	15 730	6 691	11.43	11.43	1 376.3	585.4	—	15 730
The Dalles CCD (part)	15 730	6 691	11.43	11.43	1 376.3	585.4	—	15 730
Chenoweth CDP (part)	3 147	1 284	3.99	3.99	789.5	322.1	—	3 147
City of The Dalles city (part)	12 153	5 225	5.11	5.11	2 378.2	1 022.5	—	12 153
Klickitat County (part), WA	838	351	1.01	1.01	827.6	346.6	—	838
Wahkiakus CCD (part)	838	351	1.01	1.01	827.6	346.6	—	838
Dallesport CDP (part)	838	351	1.00	1.00	838.9	351.4	—	838
Clanton, AL	4 765	2 144	4.09	4.09	1 164.9	524.2	—	4 765
In central place	4 765	2 144	4.09	4.09	1 165.3	524.3	—	4 765
Clanton city (part)	4 765	2 144	4.09	4.09	1 165.3	524.3	—	4 765
Not in central place	—	—	—	—	—	—	—	—
Chilton County (part)	4 765	2 144	4.09	4.09	1 164.9	524.2	—	4 765
Clanton CCD (part)	4 765	2 144	4.09	4.09	1 164.9	524.2	—	4 765
Clanton city (part)	4 765	2 144	4.09	4.09	1 165.3	524.3	—	4 765
Clare, MI	3 368	1 574	1.96	1.86	1 809.1	845.4	—	3 368
In central place	3 086	1 457	1.53	1.44	2 141.9	1 011.3	—	3 086
Clare city (part)	3 086	1 457	1.53	1.44	2 141.9	1 011.3	—	3 086
Not in central place	282	117	0.42	0.42	669.9	277.9	—	282
Clare County (part)	3 292	1 535	1.91	1.82	1 810.7	844.3	—	3 292
Clare city (part)	3 063	1 443	1.52	1.43	2 148.4	1 012.1	—	3 063
Grant township (part)	229	92	0.39	0.39	583.6	234.5	—	229
Isabella County (part)	76	39	0.04	0.04	1 740.9	893.4	—	76
Clare city (part)	23	14	0.02	0.02	1 527.2	929.6	—	23
Vernon township (part)	53	25	0.03	0.03	1 853.5	874.3	—	53
Claremont, NH	9 188	4 353	5.38	5.36	1 713.4	811.7	—	9 188
In central place	9 188	4 353	5.38	5.36	1 713.4	811.7	—	9 188
Claremont city (part)	9 188	4 353	5.38	5.36	1 713.4	811.7	—	9 188
Sullivan County (part)	9 188	4 353	5.38	5.36	1 713.4	811.7	—	9 188
Claremont city (part)	9 188	4 353	5.38	5.36	1 713.4	811.7	—	9 188
Claremore, OK	18 957	7 931	14.46	14.44	1 312.4	549.0	18 957	—
In central place	15 394	6 572	9.08	9.08	1 696.1	724.1	15 394	—
Claremore city (part)	15 394	6 572	9.08	9.08	1 696.1	724.1	15 394	—
Not in central place	3 563	1 359	5.38	5.37	666.3	253.1	3 563	—
Rogers County (part)	18 957	7 931	14.46	14.44	1 312.4	549.0	18 957	—
Claremore CCD (part)	18 957	7 931	14.46	14.44	1 312.4	549.0	18 957	—
Claremore city (part)	15 394	6 572	9.08	9.08	1 696.1	724.1	15 394	—
Clarinda, IA	5 536	2 124	2.33	2.33	2 371.4	909.8	—	5 536
In central place	5 536	2 124	2.33	2.33	2 371.4	909.8	—	5 536
Clarinda city (part)	5 536	2 124	2.33	2.33	2 371.4	909.8	—	5 536
Page County (part)	5 536	2 124	2.33	2.33	2 371.4	909.8	—	5 536
Nodaway township (part)	5 536	2 124	2.33	2.33	2 371.4	909.8	—	5 536
Clarinda city (part)	5 536	2 124	2.33	2.33	2 371.4	909.8	—	5 536

Table 36. Population, Housing Units, Area Measurements, Density, and Inside and Outside Metropolitan Area for Urban Areas: 2000—Con.

[Density computed using land area. For information on nonsampling error and definitions, see text]

United States Urbanized Area Urban Cluster Puerto Rico			Area measurements in square miles		Average per square mile		Population	
	Population	Housing units	Total area	Land area	Population	Housing units	Inside metropolitan area	Outside metropolitan area
URBAN CLUSTER—Con.								
Total (3,158 urban clusters)—Con.								
Clarion, IA	2 731	1 247	1.57	1.57	1 741.9	795.3	—	2 731
In central place	2 729	1 246	1.34	1.34	2 037.7	930.4	—	2 729
Clarion city (part)	2 729	1 246	1.34	1.34	2 037.7	930.4	—	2 729
Not in central place	2	1	0.23	0.23	8.7	4.4	—	2
Wright County (part)	2 731	1 247	1.57	1.57	1 741.9	795.3	—	2 731
Dayton township (part)	155	70	0.10	0.10	1 614.7	729.2	—	155
Clarion city (part)	155	70	0.10	0.10	1 614.7	729.2	—	155
Grant township (part)	1 202	547	0.37	0.37	3 219.4	1 465.1	—	1 202
Clarion city (part)	1 202	547	0.37	0.37	3 219.4	1 465.1	—	1 202
Lake township (part)	140	51	0.07	0.07	2 136.3	778.2	—	140
Clarion city (part)	140	51	0.07	0.07	2 136.3	778.2	—	140
Lincoln township (part)	1 234	579	1.03	1.03	1 194.6	560.5	—	1 234
Clarion city (part)	1 232	578	0.80	0.80	1 531.6	718.6	—	1 232
Clarion, PA	9 001	3 441	4.21	4.21	2 136.8	816.9	—	9 001
In central place	6 185	2 192	1.49	1.49	4 142.8	1 468.2	—	6 185
Clarion borough (part)	6 185	2 192	1.49	1.49	4 142.8	1 468.2	—	6 185
Not in central place	2 816	1 249	2.72	2.72	1 035.5	459.3	—	2 816
Clarion County (part)	9 001	3 441	4.21	4.21	2 136.8	816.9	—	9 001
Clarion borough (part)	6 185	2 192	1.49	1.49	4 142.8	1 468.2	—	6 185
Clarion township (part)	988	466	0.52	0.52	1 904.1	898.1	—	988
Elk township (part)	7	3	0.01	0.01	874.3	374.7	—	7
Monroe township (part)	197	92	0.04	0.04	4 585.1	2 141.3	—	197
Paint township (part)	1 148	466	1.87	1.87	614.3	249.4	—	1 148
Strattanville borough (part)	476	222	0.28	0.28	1 694.4	790.2	—	476
Clarksburg, WV	35 469	17 101	25.86	25.82	1 373.7	662.3	—	35 469
In central place	16 663	8 626	5.71	5.70	2 922.6	1 512.9	—	16 663
Clarksburg city (part)	16 663	8 626	5.71	5.70	2 922.6	1 512.9	—	16 663
Not in central place	18 806	8 475	20.15	20.12	934.8	421.3	—	18 806
Harrison County (part)	35 469	17 101	25.86	25.82	1 373.7	662.3	—	35 469
Eastern district (part)	10 499	4 678	11.04	11.00	954.3	425.2	—	10 499
Bridgeport city (part)	6 594	2 908	3.48	3.47	1 898.2	837.1	—	6 594
Clarksburg city (part)	19	7	0.41	0.41	46.5	17.1	—	19
Despard CDP	1 039	431	1.47	1.47	706.7	293.2	—	1 039
Northern district (part)	81	39	0.04	0.04	2 140.6	1 030.7	—	81
North Urban district (part)	8 628	4 510	4.35	4.35	1 982.1	1 036.1	—	8 628
Clarksburg city (part)	7 972	4 244	2.77	2.77	2 882.2	1 534.4	—	7 972
Nutter Fort town (part)	54	27	0.04	0.04	1 532.3	766.2	—	54
Southern district (part)	5 812	2 722	4.77	4.77	1 219.6	571.2	—	5 812
Anmoore town (part)	645	303	0.54	0.54	1 186.6	557.4	—	645
Clarksburg city (part)	—	—	0.06	0.06	—	—	—	—
Nutter Fort town (part)	1 612	822	0.69	0.69	2 325.1	1 185.6	—	1 612
Stonewood city (part)	1 764	836	0.65	0.65	2 707.1	1 282.9	—	1 764
South Urban district (part)	10 154	5 029	4.27	4.27	2 376.7	1 177.1	—	10 154
Clarksburg city (part)	8 672	4 375	2.47	2.47	3 508.9	1 770.2	—	8 672
Nutter Fort town (part)	16	9	0.02	0.02	767.1	431.5	—	16
Southwest district (part)	295	123	1.39	1.39	212.3	88.5	—	295
Clarksdale, MS	20 721	7 803	10.53	10.53	1 968.7	741.4	—	20 721
In central place	20 284	7 619	9.30	9.30	2 182.1	819.6	—	20 284
Clarksdale city (part)	20 284	7 619	9.30	9.30	2 182.1	819.6	—	20 284
Not in central place	437	184	1.23	1.23	355.5	149.7	—	437
Coahoma County (part)	20 721	7 803	10.53	10.53	1 968.7	741.4	—	20 721
District 1 (part)	3 659	1 439	1.97	1.97	1 852.8	728.7	—	3 659
Clarksdale city (part)	3 230	1 261	1.79	1.79	1 803.2	704.0	—	3 230
Lyon town (part)	416	175	0.17	0.17	2 513.8	1 057.5	—	416
District 2 (part)	3 296	1 379	1.44	1.44	2 287.2	956.9	—	3 296
Clarksdale city (part)	3 296	1 379	0.99	0.99	3 319.6	1 388.9	—	3 296
District 3 (part)	3 947	1 407	2.27	2.27	1 735.6	618.7	—	3 947
Clarksdale city (part)	3 939	1 401	1.93	1.93	2 044.8	727.3	—	3 939
Lyon town (part)	—	—	0.21	0.21	—	—	—	—
District 4 (part)	5 163	1 914	2.26	2.25	2 295.2	850.9	—	5 163
Clarksdale city (part)	5 163	1 914	2.26	2.25	2 295.2	850.9	—	5 163
District 5 (part)	4 656	1 664	2.59	2.59	1 800.8	643.6	—	4 656
Clarksdale city (part)	4 656	1 664	2.34	2.34	1 993.3	712.4	—	4 656
Clarksville, AR	5 295	2 236	4.02	4.02	1 316.0	555.7	—	5 295
In central place	5 295	2 236	4.01	4.01	1 319.6	557.2	—	5 295
Clarksville city (part)	5 295	2 236	4.01	4.01	1 319.6	557.2	—	5 295
Not in central place	—	—	0.01	0.01	—	—	—	—
Johnson County (part)	5 295	2 236	4.02	4.02	1 316.0	555.7	—	5 295
Spadra township (part)	5 295	2 236	4.02	4.02	1 316.0	555.7	—	5 295
Clarksville city (part)	5 295	2 236	4.01	4.01	1 319.6	557.2	—	5 295
Clarksville, TX	3 631	1 641	1.90	1.90	1 915.0	865.5	—	3 631
In central place	3 623	1 638	1.90	1.90	1 911.7	864.3	—	3 623
Clarksville city (part)	3 623	1 638	1.90	1.90	1 911.7	864.3	—	3 623
Not in central place	8	3	—	—	8 317.9	3 119.2	—	8
Red River County (part)	3 631	1 641	1.90	1.90	1 915.0	865.5	—	3 631
Clarksville CCD (part)	3 631	1 641	1.90	1.90	1 915.0	865.5	—	3 631
Clarksville city (part)	3 623	1 638	1.90	1.90	1 911.7	864.3	—	3 623
Claxton, GA	3 972	1 565	2.68	2.67	1 488.2	586.3	—	3 972
In central place	2 200	993	1.28	1.28	1 722.0	777.3	—	2 200
Claxton city (part)	2 200	993	1.28	1.28	1 722.0	777.3	—	2 200
Not in central place	1 772	572	1.40	1.39	1 273.4	411.1	—	1 772
Evans County (part)	3 972	1 565	2.68	2.67	1 488.2	586.3	—	3 972
Claxton CCD (part)	3 972	1 565	2.68	2.67	1 488.2	586.3	—	3 972
Claxton city (part)	2 200	993	1.28	1.28	1 722.0	777.3	—	2 200
Hagan city (part)	575	272	0.62	0.62	922.4	436.4	—	575

Table 36. Population, Housing Units, Area Measurements, Density, and Inside and Outside Metropolitan Area for Urban Areas: 2000—Con.

[Density computed using land area. For information on nonsampling error and definitions, see text]

United States Urbanized Area Urban Cluster Puerto Rico			Area measurements in square miles		Average per square mile		Population	
	Population	Housing units	Total area	Land area	Population	Housing units	Inside metropolitan area	Outside metropolitan area
URBAN CLUSTER—Con.								
Total (3,158 urban clusters)—Con.								
Clay Center, KS	4 526	2 173	1.84	1.84	2 455.2	1 178.8	—	4 526
In central place	4 522	2 171	1.82	1.82	2 480.7	1 191.0	—	4 522
Clay Center city (part)	4 522	2 171	1.82	1.82	2 480.7	1 191.0	—	4 522
Not in central place	4	2	0.02	0.02	195.1	97.5	—	4
Clay County (part)	4 526	2 173	1.84	1.84	2 455.2	1 178.8	—	4 526
Clay Center city (part)	4 522	2 171	1.82	1.82	2 480.7	1 191.0	—	4 522
Clay Center township (part)	2	1	0.02	0.02	101.6	50.8	—	2
Hayes township (part)	2	1	—	—	2 427.4	1 213.7	—	2
Clayton, NC	17 803	7 069	22.07	22.07	806.8	320.4	17 803	—
In central place	5 777	2 575	3.86	3.86	1 495.4	666.6	5 777	—
Clayton town (part)	5 777	2 575	3.86	3.86	1 495.4	666.6	5 777	—
Not in central place	12 026	4 494	18.20	18.20	660.7	246.9	12 026	—
Johnston County (part)	14 278	5 817	17.68	17.68	807.5	329.0	14 278	—
Clayton township (part)	10 511	4 398	12.70	12.70	827.4	346.2	10 511	—
Clayton town (part)	5 777	2 575	3.86	3.86	1 495.4	666.6	5 777	—
Cleveland township (part)	3 767	1 419	4.98	4.98	756.9	285.1	3 767	—
Wake County (part)	3 525	1 252	4.38	4.38	804.0	285.6	3 525	—
Panther Branch township (part)	3 525	1 252	4.38	4.38	804.0	285.6	3 525	—
Clearfield, PA	14 783	6 873	12.64	12.64	1 169.4	543.7	—	14 783
In central place	6 631	3 326	1.82	1.82	3 649.7	1 830.6	—	6 631
Clearfield borough (part)	6 631	3 326	1.82	1.82	3 649.7	1 830.6	—	6 631
Not in central place	8 152	3 547	10.82	10.82	753.1	327.7	—	8 152
Clearfield County (part)	14 783	6 873	12.64	12.64	1 169.4	543.7	—	14 783
Bradford township (part)	507	209	0.73	0.73	690.2	284.5	—	507
Clearfield borough (part)	6 631	3 326	1.82	1.82	3 649.7	1 830.6	—	6 631
Curwensville borough (part)	2 650	1 254	2.25	2.25	1 178.4	557.7	—	2 650
Lawrence township (part)	4 369	1 853	4.08	4.08	1 069.6	453.6	—	4 369
Hyde CDP (part)	1 259	590	1.16	1.16	1 084.6	508.3	—	1 259
Plymptonville CDP (part)	737	363	0.29	0.29	2 530.1	1 246.2	—	737
Pike township (part)	626	231	3.76	3.76	166.7	61.5	—	626
Clearlake, CA	13 873	8 088	8.07	7.74	1 792.3	1 044.9	—	13 873
In central place	12 692	7 346	6.91	6.59	1 927.3	1 115.5	—	12 692
Clearlake city (part)	12 692	7 346	6.91	6.59	1 927.3	1 115.5	—	12 692
Not in central place	1 181	742	1.15	1.15	1 022.5	642.4	—	1 181
Lake County (part)	13 873	8 088	8.07	7.74	1 792.3	1 044.9	—	13 873
Lower Lake-Middletown CCD (part)	13 873	8 088	8.07	7.74	1 792.3	1 044.9	—	13 873
Clearlake city (part)	12 692	7 346	6.91	6.59	1 927.3	1 115.5	—	12 692
Lower Lake CDP (part)	1 010	500	0.94	0.94	1 072.0	530.7	—	1 010
Clear Lake, IA	8 401	4 758	3.69	3.69	2 278.0	1 290.2	—	8 401
In central place	7 425	3 831	2.81	2.80	2 649.2	1 366.9	—	7 425
Clear Lake city (part)	7 425	3 831	2.81	2.80	2 649.2	1 366.9	—	7 425
Not in central place	976	927	0.89	0.89	1 102.8	1 047.4	—	976
Cerro Gordo County (part)	8 401	4 758	3.69	3.69	2 278.0	1 290.2	—	8 401
Clear Lake city (part)	7 425	3 831	2.81	2.80	2 649.2	1 366.9	—	7 425
Clear Lake township (part)	976	927	0.89	0.89	1 102.8	1 047.4	—	976
Ventura city (part)	441	219	0.37	0.37	1 189.0	590.5	—	441
Cleburne, TX	36 863	13 877	26.69	26.67	1 382.2	520.3	36 863	—
In central place	24 908	9 541	14.79	14.77	1 685.9	645.8	24 908	—
Cleburne city (part)	24 908	9 541	14.79	14.77	1 685.9	645.8	24 908	—
Not in central place	11 955	4 336	11.91	11.90	1 005.0	364.5	11 955	—
Johnson County (part)	36 863	13 877	26.69	26.67	1 382.2	520.3	36 863	—
Burleson-Joshua CCD (part)	5 039	1 901	4.10	4.10	1 229.5	463.8	5 039	—
Burleson city (part)	530	191	0.60	0.60	890.2	320.8	530	—
Cleburne city (part)	111	39	0.10	0.10	1 085.0	381.2	111	—
Joshua city (part)	3 627	1 389	2.73	2.73	1 329.2	509.0	3 627	—
Cleburne CCD (part)	31 824	11 976	22.60	22.57	1 409.9	530.6	31 824	—
Cleburne city (part)	24 797	9 502	14.68	14.67	1 690.1	647.6	24 797	—
Keene city (part)	4 905	1 728	2.33	2.32	2 113.8	744.7	4 905	—
Cle Elum, WA	3 076	1 714	2.02	2.02	1 524.6	849.5	—	3 076
In central place	1 666	919	0.87	0.87	1 923.4	1 061.0	—	1 666
Cle Elum city (part)	1 666	919	0.87	0.87	1 923.4	1 061.0	—	1 666
Not in central place	1 410	795	1.15	1.15	1 224.5	690.4	—	1 410
Kittitas County (part)	3 076	1 714	2.02	2.02	1 524.6	849.5	—	3 076
Cle Elum CCD (part)	3 076	1 714	2.02	2.02	1 524.6	849.5	—	3 076
Cle Elum city (part)	1 666	919	0.87	0.87	1 923.4	1 061.0	—	1 666
Roslyn city (part)	952	584	0.49	0.49	1 938.0	1 188.9	—	952
South Cle Elum town (part)	398	182	0.19	0.19	2 067.8	945.6	—	398
Clemson, SC	42 064	17 222	37.19	37.15	1 132.2	463.6	27 187	14 877
In central place	11 924	5 669	6.94	6.94	1 718.6	817.1	11 924	—
Clemson city (part)	11 924	5 669	6.94	6.94	1 718.6	817.1	11 924	—
Not in central place	30 140	11 553	30.25	30.21	997.6	382.4	15 263	14 877
Anderson County (part)	3 443	1 744	3.66	3.66	941.6	476.9	3 443	—
Pendleton CCD (part)	3 443	1 744	3.66	3.66	941.6	476.9	3 443	—
Clemson city (part)	42	16	0.06	0.06	683.5	260.4	42	—
Pendleton town (part)	2 599	1 355	2.30	2.30	1 131.0	589.7	2 599	—
Oconee County (part)	14 877	6 944	19.30	19.27	772.2	360.4	—	14 877
Seneca CCD (part)	14 877	6 944	19.30	19.27	772.2	360.4	—	14 877
Seneca city (part)	7 458	3 599	6.12	6.09	1 224.4	590.9	—	7 458
Utica CDP	1 322	684	1.35	1.35	979.2	506.7	—	1 322

Table 36. **Population, Housing Units, Area Measurements, Density, and Inside and Outside Metropolitan Area for Urban Areas: 2000—Con.**

[Density computed using land area. For information on nonsampling error and definitions, see text]

United States Urbanized Area Urban Cluster Puerto Rico			Area measurements in square miles		Average per square mile		Population	
	Population	Housing units	Total area	Land area	Population	Housing units	Inside metropolitan area	Outside metropolitan area
URBAN CLUSTER—Con.								
Total (3,158 urban clusters)—Con.								
Clemson, SC—Con.								
Pickens County (part)	23 744	8 534	14.23	14.23	1 668.7	599.8	23 744	—
Central CCD (part)	5 652	2 844	5.12	5.12	1 103.9	555.5	5 652	—
Central town (part)	3 371	1 766	1.65	1.65	2 045.1	1 071.4	3 371	—
Clemson city (part)	929	460	0.37	0.37	2 537.9	1 256.6	929	—
Norris town (part)	513	228	0.87	0.87	589.0	261.8	513	—
Clemson CCD (part)	17 954	5 618	8.88	8.88	2 022.5	632.9	17 954	—
Clemson city (part)	10 953	5 193	6.51	6.51	1 682.3	797.6	10 953	—
Liberty CCD (part)	138	72	0.23	0.23	596.1	311.0	138	—
Norris town (part)	136	71	0.23	0.23	588.9	307.5	136	—
Clermont, FL	27 970	11 193	24.43	18.71	1 494.9	598.2	27 970	—
In central place	9 093	4 275	6.33	6.01	1 512.8	711.2	9 093	—
Clermont city (part)	9 093	4 275	6.33	6.01	1 512.8	711.2	9 093	—
Not in central place	18 877	6 918	18.10	12.70	1 486.4	544.7	18 877	—
Lake County (part)	27 970	11 193	24.43	18.71	1 494.9	598.2	27 970	—
Clermont CCD (part)	20 739	8 698	18.45	13.84	1 498.6	628.5	20 739	—
Clermont city (part)	8 578	3 929	5.92	5.69	1 506.5	690.0	8 578	—
Minneola city (part)	5 379	2 009	1.69	1.68	3 193.4	1 192.7	5 379	—
Groveland-Mascotte CCD (part)	7 231	2 495	5.97	4.87	1 484.2	512.1	7 231	—
Clermont city (part)	515	346	0.41	0.32	1 627.1	1 093.1	515	—
Groveland city (part)	2 164	848	1.27	1.26	1 717.3	673.0	2 164	—
Mascotte city (part)	2 566	813	1.67	1.62	1 582.4	501.3	2 566	—
Cleveland, MS	17 265	6 314	9.61	9.61	1 797.4	657.3	—	17 265
In central place	13 294	4 776	5.65	5.65	2 351.5	844.8	—	13 294
Cleveland city (part)	13 294	4 776	5.65	5.65	2 351.5	844.8	—	13 294
Not in central place	3 971	1 538	3.95	3.95	1 004.7	389.1	—	3 971
Bolivar County (part)	17 265	6 314	9.61	9.61	1 797.4	657.3	—	17 265
District 2 (part)	6 796	2 433	2.35	2.35	2 892.7	1 035.6	—	6 796
Cleveland city (part)	6 462	2 279	1.88	1.88	3 436.6	1 212.0	—	6 462
District 4 (part)	6 694	2 500	5.32	5.32	1 258.9	470.2	—	6 694
Cleveland city (part)	4 700	1 755	2.63	2.63	1 786.8	667.2	—	4 700
Renova town (part)	543	220	0.26	0.26	2 124.7	860.8	—	543
District 5 (part)	3 775	1 381	1.94	1.94	1 946.9	712.2	—	3 775
Boyle town (part)	588	238	0.42	0.42	1 401.6	567.3	—	588
Cleveland city (part)	2 132	742	1.14	1.14	1 865.7	649.3	—	2 132
Cleveland, OK	3 157	1 419	1.92	1.92	1 640.3	737.3	—	3 157
In central place	3 157	1 419	1.30	1.30	2 427.7	1 091.2	—	3 157
Cleveland city (part)	3 157	1 419	1.30	1.30	2 427.7	1 091.2	—	3 157
Not in central place	—	—	0.62	0.62	—	—	—	—
Pawnee County (part)	3 157	1 419	1.92	1.92	1 640.3	737.3	—	3 157
Cleveland CCD (part)	3 157	1 419	1.92	1.92	1 640.3	737.3	—	3 157
Cleveland city (part)	3 157	1 419	1.30	1.30	2 427.7	1 091.2	—	3 157
Cleveland, TX	7 851	3 060	3.87	3.87	2 026.5	789.9	7 851	—
In central place	7 547	2 947	3.45	3.45	2 188.1	854.4	7 547	—
Cleveland city (part)	7 547	2 947	3.45	3.45	2 188.1	854.4	7 547	—
Not in central place	304	113	0.42	0.42	715.3	265.9	304	—
Liberty County (part)	7 851	3 060	3.87	3.87	2 026.5	789.9	7 851	—
Cleveland CCD (part)	7 851	3 060	3.87	3.87	2 026.5	789.9	7 851	—
Cleveland city (part)	7 547	2 947	3.45	3.45	2 188.1	854.4	7 547	—
North Cleveland city (part)	99	31	0.08	0.08	1 208.8	378.5	99	—
Clewiston, FL	12 780	4 633	7.20	7.12	1 794.5	650.6	—	12 780
In central place	6 327	2 391	3.81	3.81	1 662.4	628.2	—	6 327
Clewiston city (part)	6 327	2 391	3.81	3.81	1 662.4	628.2	—	6 327
Not in central place	6 453	2 242	3.39	3.32	1 946.1	676.2	—	6 453
Hendry County (part)	12 780	4 633	7.20	7.12	1 794.5	650.6	—	12 780
Clewiston CCD (part)	12 780	4 633	7.20	7.12	1 794.5	650.6	—	12 780
Clewiston city (part)	6 327	2 391	3.81	3.81	1 662.4	628.2	—	6 327
Harlem CDP	2 730	926	0.97	0.97	2 820.9	956.8	—	2 730
Clifton, AZ	4 292	1 741	2.82	2.82	1 519.6	616.4	—	4 292
In central place	2 449	1 028	2.39	2.39	1 023.2	429.5	—	2 449
Clifton town (part)	2 449	1 028	2.39	2.39	1 023.2	429.5	—	2 449
Not in central place	1 843	713	0.43	0.43	4 275.6	1 654.1	—	1 843
Greenlee County (part)	4 292	1 741	2.82	2.82	1 519.6	616.4	—	4 292
Clifton CCD (part)	4 292	1 741	2.82	2.82	1 519.6	616.4	—	4 292
Clifton town (part)	2 449	1 028	2.39	2.39	1 023.2	429.5	—	2 449
Morenci CDP (part)	1 843	713	0.43	0.43	4 275.6	1 654.1	—	1 843
Clifton, TX	3 539	1 423	2.20	2.18	1 625.1	653.5	—	3 539
In central place	3 532	1 418	1.73	1.73	2 035.9	817.4	—	3 532
Clifton city (part)	3 532	1 418	1.73	1.73	2 035.9	817.4	—	3 532
Not in central place	7	5	0.47	0.44	15.8	11.3	—	7
Bosque County (part)	3 539	1 423	2.20	2.18	1 625.1	653.5	—	3 539
Clifton CCD (part)	3 539	1 423	2.20	2.18	1 625.1	653.5	—	3 539
Clifton city (part)	3 532	1 418	1.73	1.73	2 035.9	817.4	—	3 532
Clifton Forge, VA	5 967	2 865	4.45	4.45	1 339.6	643.2	40	5 927
In central place	4 289	2 069	3.09	3.09	1 387.5	669.3	—	4 289
Clifton Forge city (part)	4 289	2 069	3.09	3.09	1 387.5	669.3	—	4 289
Not in central place	1 678	796	1.36	1.36	1 230.9	583.9	40	1 638

Table 36. **Population, Housing Units, Area Measurements, Density, and Inside and Outside Metropolitan Area for Urban Areas: 2000—Con.**

[Density computed using land area. For information on nonsampling error and definitions, see text]

United States Urbanized Area Urban Cluster Puerto Rico			Area measurements in square miles		Average per square mile		Population	
	Population	Housing units	Total area	Land area	Population	Housing units	Inside metropolitan area	Outside metropolitan area
URBAN CLUSTER—Con.								
Total (3,158 urban clusters)—Con.								
Clifton Forge, VA—Con.								
Alleghany County (part)	1 638	777	1.34	1.34	1 224.1	580.7	—	1 638
Clifton district (part)	917	453	0.74	0.74	1 245.7	615.4	—	917
Iron Gate town (part)	380	186	0.24	0.24	1 607.0	786.6	—	380
Jackson River district (part)	721	324	0.60	0.60	1 197.7	538.2	—	721
Low Moor CDP (part)	247	112	0.23	0.23	1 083.8	491.4	—	247
Selma CDP (part)	474	212	0.29	0.29	1 655.6	740.5	—	474
Botetourt County (part)	40	19	0.03	0.03	1 594.6	757.4	40	—
Fincastle district (part)	40	19	0.03	0.03	1 594.6	757.4	40	—
Clifton Forge city (part)	4 289	2 069	3.09	3.09	1 387.5	669.3	—	4 289
Clinton, IL	8 135	3 630	5.45	5.44	1 494.6	666.9	—	8 135
In central place	7 485	3 395	2.54	2.53	2 952.7	1 339.3	—	7 485
Clinton city (part)	7 485	3 395	2.54	2.53	2 952.7	1 339.3	—	7 485
Not in central place	650	235	2.91	2.91	223.5	80.8	—	650
De Witt County (part)	8 135	3 630	5.45	5.44	1 494.6	666.9	—	8 135
Clintonia township (part)	7 651	3 448	4.38	4.37	1 749.3	788.4	—	7 651
Clinton city (part)	7 230	3 300	2.46	2.46	2 938.1	1 341.0	—	7 230
Texas township (part)	484	182	1.07	1.07	452.7	170.2	—	484
Clinton city (part)	255	95	0.07	0.07	3 439.2	1 281.3	—	255
Clinton, IN	6 920	3 190	4.97	4.95	1 398.6	644.7	6 920	—
In central place	5 126	2 379	1.97	1.97	2 596.7	1 205.1	5 126	—
Clinton city (part)	5 126	2 379	1.97	1.97	2 596.7	1 205.1	5 126	—
Not in central place	1 794	811	3.00	2.97	603.3	272.7	1 794	—
Vermillion County (part)	6 920	3 190	4.97	4.95	1 398.6	644.7	6 920	—
Clinton township (part)	6 920	3 190	4.97	4.95	1 398.6	644.7	6 920	—
Clinton city (part)	5 126	2 379	1.97	1.97	2 596.7	1 205.1	5 126	—
Fairview Park town (part)	1 496	680	0.89	0.89	1 673.6	760.7	1 496	—
Clinton, IA—IL	33 431	14 913	16.94	16.84	1 985.4	885.7	—	33 431
In central place	25 637	11 504	11.54	11.52	2 225.0	998.4	—	25 637
Clinton city (part), IA	25 637	11 504	11.54	11.52	2 225.0	998.4	—	25 637
Not in central place	7 794	3 409	5.40	5.32	1 466.1	641.3	—	7 794
Illinois	4 121	1 769	2.90	2.90	1 422.9	610.8	—	4 121
Not in central place	4 121	1 769	2.90	2.90	1 422.9	610.8	—	4 121
Iowa	29 310	13 144	14.04	13.94	2 102.3	942.8	—	29 310
In central place	25 637	11 504	11.54	11.52	2 225.0	998.4	—	25 637
Not in central place	3 673	1 640	2.49	2.42	1 517.9	677.8	—	3 673
Whiteside County (part), IL	4 121	1 769	2.90	2.90	1 422.9	610.8	—	4 121
Fulton township (part)	4 121	1 769	2.67	2.66	1 547.3	664.2	—	4 121
Fulton city (part)	3 881	1 671	2.16	2.15	1 801.0	775.4	—	3 881
Garden Plain township (part)	—	—	0.23	0.23	—	—	—	—
Fulton city (part)	—	—	0.08	0.08	—	—	—	—
Clinton County (part), IA	29 310	13 144	14.04	13.94	2 102.3	942.8	—	29 310
Camanche township (part)	3 673	1 640	2.49	2.42	1 517.9	677.8	—	3 673
Camanche city (part)	3 673	1 640	2.40	2.33	1 579.1	705.1	—	3 673
Clinton city (part)	25 637	11 504	11.54	11.52	2 225.0	998.4	—	25 637
Clinton, MO	8 950	4 176	7.17	7.04	1 270.5	592.8	—	8 950
In central place	8 935	4 170	5.64	5.63	1 587.9	741.1	—	8 935
Clinton city (part)	8 935	4 170	5.64	5.63	1 587.9	741.1	—	8 935
Not in central place	15	6	1.53	1.42	10.6	4.2	—	15
Henry County (part)	8 950	4 176	7.17	7.04	1 270.5	592.8	—	8 950
Clinton township (part)	8 280	3 860	6.38	6.26	1 323.3	616.9	—	8 280
Clinton city (part)	8 265	3 854	4.85	4.84	1 707.8	796.4	—	8 265
Fields Creek township (part)	670	316	0.79	0.79	850.8	401.3	—	670
Clinton city (part)	670	316	0.79	0.79	850.8	401.3	—	670
Clinton, NC	9 068	3 931	6.83	6.81	1 331.7	577.3	—	9 068
In central place	8 206	3 536	5.25	5.23	1 569.0	676.1	—	8 206
Clinton city (part)	8 206	3 536	5.25	5.23	1 569.0	676.1	—	8 206
Not in central place	862	395	1.58	1.58	545.8	250.1	—	862
Sampson County (part)	9 068	3 931	6.83	6.81	1 331.7	577.3	—	9 068
North Clinton township (part)	6 653	2 974	4.54	4.54	1 466.5	655.6	—	6 653
Clinton city (part)	6 104	2 729	3.48	3.48	1 756.5	785.3	—	6 104
South Clinton township (part)	2 415	957	2.29	2.27	1 062.6	421.1	—	2 415
Clinton city (part)	2 102	807	1.78	1.75	1 197.7	459.8	—	2 102
Clinton, OK	8 418	3 689	4.53	4.53	1 858.5	814.4	—	8 418
In central place	8 412	3 685	4.14	4.14	2 030.2	889.4	—	8 412
Clinton city (part)	8 412	3 685	4.14	4.14	2 030.2	889.4	—	8 412
Not in central place	6	4	0.39	0.39	15.5	10.4	—	6
Custer County (part)	8 418	3 689	4.53	4.53	1 858.5	814.4	—	8 418
Clinton CCD (part)	8 418	3 689	4.53	4.53	1 858.5	814.4	—	8 418
Clinton city (part)	8 412	3 685	4.14	4.14	2 030.2	889.4	—	8 412
Clinton, SC	10 245	3 935	6.96	6.95	1 474.1	566.2	—	10 245
In central place	7 906	2 965	4.63	4.63	1 706.8	640.1	—	7 906
Clinton city (part)	7 906	2 965	4.63	4.63	1 706.8	640.1	—	7 906
Not in central place	2 339	970	2.33	2.32	1 009.1	418.5	—	2 339
Laurens County (part)	10 245	3 935	6.96	6.95	1 474.1	566.2	—	10 245
Clinton CCD (part)	10 245	3 935	6.96	6.95	1 474.1	566.2	—	10 245
Clinton city (part)	7 906	2 965	4.63	4.63	1 706.8	640.1	—	7 906

Table 36. **Population, Housing Units, Area Measurements, Density, and Inside and Outside Metropolitan Area for Urban Areas: 2000—Con.**

[Density computed using land area. For information on nonsampling error and definitions, see text]

United States Urbanized Area Urban Cluster Puerto Rico			Area measurements in square miles		Average per square mile		Population	
	Population	Housing units	Total area	Land area	Population	Housing units	Inside metropolitan area	Outside metropolitan area
URBAN CLUSTER—Con.								
Total (3,158 urban clusters)—Con.								
Clinton South, TN	3 218	1 384	2.70	2.70	1 192.1	512.7	3 218	—
In central place	1 320	586	0.97	0.97	1 364.1	605.6	1 320	—
Clinton city (part)	1 320	586	0.97	0.97	1 364.1	605.6	1 320	—
Not in central place	1 898	798	1.73	1.73	1 096.0	460.8	1 898	—
Anderson County (part)	3 218	1 384	2.70	2.70	1 192.1	512.7	3 218	—
Clinton South CCD (part)	3 218	1 384	2.70	2.70	1 192.1	512.7	3 218	—
Clinton city (part)	1 320	586	0.97	0.97	1 364.1	605.6	1 320	—
Clintonville, WI	4 868	2 186	3.60	3.60	1 351.0	606.7	—	4 868
In central place	4 669	2 108	2.61	2.61	1 789.6	808.0	—	4 669
Clintonville city (part)	4 669	2 108	2.61	2.61	1 789.6	808.0	—	4 669
Not in central place	199	78	0.99	0.99	200.2	78.5	—	199
Waupaca County (part)	4 868	2 186	3.60	3.60	1 351.0	606.7	—	4 868
Clintonville city (part)	4 669	2 108	2.61	2.61	1 789.6	808.0	—	4 669
Larrabee town (part)	190	72	0.97	0.97	196.2	74.4	—	190
Matteson town (part)	9	6	0.03	0.03	348.4	232.3	—	9
Cloquet, MN	11 582	4 971	10.95	10.95	1 057.3	453.8	—	11 582
In central place	9 285	4 071	7.07	7.07	1 312.6	575.5	—	9 285
Cloquet city (part)	9 285	4 071	7.07	7.07	1 312.6	575.5	—	9 285
Not in central place	2 297	900	3.88	3.88	591.9	231.9	—	2 297
Carlton County (part)	11 582	4 971	10.95	10.95	1 057.3	453.8	—	11 582
Carlton city (part)	529	203	0.38	0.38	1 404.1	538.8	—	529
Cloquet city (part)	9 285	4 071	7.07	7.07	1 312.6	575.5	—	9 285
Scanlon city	838	374	0.84	0.84	996.8	444.9	—	838
Thomson township (part)	929	322	1.70	1.70	545.9	189.2	—	929
Twin Lakes township (part)	1	1	0.96	0.96	1.0	1.0	—	1
Clover, SC	4 174	1 699	2.29	2.29	1 823.3	742.2	4 174	—
In central place	3 826	1 565	2.02	2.02	1 892.5	774.1	3 826	—
Clover town (part)	3 826	1 565	2.02	2.02	1 892.5	774.1	3 826	—
Not in central place	348	134	0.27	0.27	1 300.7	500.8	348	—
York County (part)	4 174	1 699	2.29	2.29	1 823.3	742.2	4 174	—
Clover CCD (part)	4 174	1 699	2.29	2.29	1 823.3	742.2	4 174	—
Clover town (part)	3 826	1 565	2.02	2.02	1 892.5	774.1	3 826	—
Cloverdale, CA	7 488	2 855	3.12	3.12	2 398.0	914.3	7 488	—
In central place	6 819	2 613	1.94	1.94	3 521.6	1 349.5	6 819	—
Cloverdale city (part)	6 819	2 613	1.94	1.94	3 521.6	1 349.5	6 819	—
Not in central place	669	242	1.19	1.19	564.0	204.0	669	—
Sonoma County (part)	7 488	2 855	3.12	3.12	2 398.0	914.3	7 488	—
Cloverdale-Geyersville CCD (part)	7 488	2 855	3.12	3.12	2 398.0	914.3	7 488	—
Cloverdale city (part)	6 819	2 613	1.94	1.94	3 521.6	1 349.5	6 819	—
Clovis, NM	38 388	16 391	23.91	23.80	1 613.0	688.7	—	38 388
In central place	32 443	14 161	14.54	14.44	2 247.1	980.8	—	32 443
Clovis city (part)	32 443	14 161	14.54	14.44	2 247.1	980.8	—	32 443
Not in central place	5 945	2 230	9.38	9.36	635.0	238.2	—	5 945
Curry County (part)	38 388	16 391	23.91	23.80	1 613.0	688.7	—	38 388
Clovis CCD (part)	38 388	16 391	23.91	23.80	1 613.0	688.7	—	38 388
Cannon AFB CDP (part)	2 557	1 087	5.31	5.30	482.7	205.2	—	2 557
Clovis city (part)	32 443	14 161	14.54	14.44	2 247.1	980.8	—	32 443
Clyde, OH	6 441	2 616	4.86	4.81	1 338.6	543.7	—	6 441
In central place	5 915	2 412	3.18	3.13	1 890.9	771.0	—	5 915
Clyde city (part)	5 915	2 412	3.18	3.13	1 890.9	771.0	—	5 915
Not in central place	526	204	1.68	1.68	312.4	121.2	—	526
Sandusky County (part)	6 441	2 616	4.86	4.81	1 338.6	543.7	—	6 441
Green Creek township (part)	6 425	2 610	4.85	4.80	1 338.3	543.7	—	6 425
Clyde city (part)	5 915	2 412	3.18	3.13	1 890.9	771.0	—	5 915
York township (part)	16	6	0.01	0.01	1 444.2	541.6	—	16
Clyde, TX	3 515	1 487	2.45	2.45	1 434.3	606.8	—	3 515
In central place	3 259	1 376	2.05	2.05	1 590.2	671.4	—	3 259
Clyde city (part)	3 259	1 376	2.05	2.05	1 590.2	671.4	—	3 259
Not in central place	256	111	0.40	0.40	637.9	276.6	—	256
Callahan County (part)	3 515	1 487	2.45	2.45	1 434.3	606.8	—	3 515
Clyde CCD (part)	3 515	1 487	2.45	2.45	1 434.3	606.8	—	3 515
Clyde city (part)	3 259	1 376	2.05	2.05	1 590.2	671.4	—	3 259
Coalinga, CA	11 724	3 833	4.79	4.77	2 456.9	803.3	11 724	—
In central place	11 647	3 831	3.85	3.83	3 037.4	999.1	11 647	—
Coalinga city (part)	11 647	3 831	3.85	3.83	3 037.4	999.1	11 647	—
Not in central place	77	2	0.94	0.94	82.2	2.1	77	—
Fresno County (part)	11 724	3 833	4.79	4.77	2 456.9	803.3	11 724	—
Coalinga CCD (part)	11 724	3 833	4.79	4.77	2 456.9	803.3	11 724	—
Coalinga city (part)	11 647	3 831	3.85	3.83	3 037.4	999.1	11 647	—
Cobleskill, NY	5 270	2 042	3.09	3.09	1 707.4	661.6	5 270	—
In central place	4 373	1 638	1.96	1.96	2 236.1	837.6	4 373	—
Cobleskill village (part)	4 373	1 638	1.96	1.96	2 236.1	837.6	4 373	—
Not in central place	897	404	1.13	1.13	793.2	357.2	897	—
Schoharie County (part)	5 270	2 042	3.09	3.09	1 707.4	661.6	5 270	—
Cobleskill town (part)	4 382	1 642	2.04	2.04	2 151.1	806.0	4 382	—
Cobleskill village (part)	4 373	1 638	1.96	1.96	2 236.1	837.6	4 373	—
Richmondville town (part)	888	400	1.05	1.05	846.2	381.2	888	—
Richmondville village (part)	606	272	0.50	0.50	1 203.0	540.0	606	—

Table 36. **Population, Housing Units, Area Measurements, Density, and Inside and Outside Metropolitan Area for Urban Areas: 2000—Con.**

[Density computed using land area. For information on nonsampling error and definitions, see text]

United States Urbanized Area Urban Cluster Puerto Rico			Area measurements in square miles		Average per square mile		Population	
	Population	Housing units	Total area	Land area	Population	Housing units	Inside metropolitan area	Outside metropolitan area
URBAN CLUSTER—Con.								
Total (3,158 urban clusters)—Con.								
Cochran, GA	5 636	2 307	4.49	4.46	1 264.6	517.6	—	5 636
In central place	4 221	1 734	2.65	2.62	1 613.6	662.9	—	4 221
Cochran city (part)	4 221	1 734	2.65	2.62	1 613.6	662.9	—	4 221
Not in central place	1 415	573	1.84	1.84	768.6	311.2	—	1 415
Bleckley County (part)	5 551	2 266	4.40	4.37	1 269.3	518.2	—	5 551
Cochran CCD (part)	5 551	2 266	4.40	4.37	1 269.3	518.2	—	5 551
Cochran city (part)	4 221	1 734	2.65	2.62	1 613.6	662.9	—	4 221
Dodge County (part)	85	41	0.08	0.08	1 014.7	489.4	—	85
Chester CCD (part)	85	41	0.08	0.08	1 014.7	489.4	—	85
Cody, WY	8 704	4 064	7.00	6.94	1 253.7	585.4	—	8 704
In central place	8 628	4 024	6.29	6.24	1 382.8	644.9	—	8 628
Cody city (part)	8 628	4 024	6.29	6.24	1 382.8	644.9	—	8 628
Not in central place	76	40	0.70	0.70	108.1	56.9	—	76
Park County (part)	8 704	4 064	7.00	6.94	1 253.7	585.4	—	8 704
Cody CCD (part)	8 704	4 064	7.00	6.94	1 253.7	585.4	—	8 704
Cody city (part)	8 628	4 024	6.29	6.24	1 382.8	644.9	—	8 628
Coeburn, VA	2 804	1 279	2.06	2.06	1 361.2	620.9	—	2 804
In central place	1 848	859	1.41	1.41	1 314.4	611.0	—	1 848
Coeburn town (part)	1 848	859	1.41	1.41	1 314.4	611.0	—	1 848
Not in central place	956	420	0.65	0.65	1 461.7	642.2	—	956
Wise County (part)	2 804	1 279	2.06	2.06	1 361.2	620.9	—	2 804
District 2 (part)	1 171	548	0.98	0.98	1 191.0	557.4	—	1 171
Coeburn town (part)	1 093	515	0.91	0.91	1 202.2	566.5	—	1 093
District 4 (part)	1 633	731	1.08	1.08	1 516.5	678.9	—	1 633
Coeburn town (part)	755	344	0.50	0.50	1 519.8	692.5	—	755
Coffeyville, KS—OK	11 447	5 734	6.04	6.03	1 897.2	950.3	—	11 447
In central place	10 716	5 406	5.06	5.06	2 117.4	1 068.2	—	10 716
Coffeyville city (part), KS	10 716	5 406	5.06	5.06	2 117.4	1 068.2	—	10 716
Not in central place	731	328	0.98	0.97	751.4	337.2	—	731
Kansas	10 721	5 411	5.68	5.67	1 891.3	954.5	—	10 721
In central place	10 716	5 406	5.06	5.06	2 117.4	1 068.2	—	10 716
Not in central place	5	5	0.62	0.61	8.2	8.2	—	5
Oklahoma	726	323	0.37	0.37	1 989.0	884.9	—	726
Not in central place	726	323	0.37	0.37	1 989.0	884.9	—	726
Montgomery County (part), KS	10 721	5 411	5.68	5.67	1 891.3	954.5	—	10 721
Coffeyville city (part)	10 716	5 406	5.06	5.06	2 117.4	1 068.2	—	10 716
Parker township (part)	5	5	0.62	0.61	8.2	8.2	—	5
Nowata County (part), OK	726	323	0.37	0.37	1 989.0	884.9	—	726
South Coffeyville-Wann CCD (part)	726	323	0.37	0.37	1 989.0	884.9	—	726
South Coffeyville town (part)	722	321	0.36	0.36	1 995.9	887.4	—	722
Cokato, MN	2 794	1 051	2.11	2.11	1 323.6	497.9	2 794	—
In central place	2 727	1 035	1.19	1.19	2 296.7	871.7	2 727	—
Cokato city (part)	2 727	1 035	1.19	1.19	2 296.7	871.7	2 727	—
Not in central place	67	16	0.92	0.92	72.6	17.3	67	—
Wright County (part)	2 794	1 051	2.11	2.11	1 323.6	497.9	2 794	—
Cokato city (part)	2 727	1 035	1.19	1.19	2 296.7	871.7	2 727	—
Cokato township (part)	67	16	0.92	0.92	72.6	17.3	67	—
Colby, KS	5 554	2 443	2.56	2.56	2 172.5	955.6	—	5 554
In central place	5 443	2 399	2.46	2.46	2 215.2	976.4	—	5 443
Colby city (part)	5 443	2 399	2.46	2.46	2 215.2	976.4	—	5 443
Not in central place	111	44	0.10	0.10	1 116.5	442.6	—	111
Thomas County (part)	5 554	2 443	2.56	2.56	2 172.5	955.6	—	5 554
Colby city (part)	5 443	2 399	2.46	2.46	2 215.2	976.4	—	5 443
Morgan township (part)	111	44	0.10	0.10	1 116.5	442.6	—	111
Colchester, CT	7 198	2 950	8.21	7.95	905.8	371.2	7 198	—
Not in central place	7 198	2 950	8.21	7.95	905.8	371.2	7 198	—
Middlesex County (part)	333	369	0.73	0.47	715.5	792.9	333	—
East Haddam town (part)	333	369	0.73	0.47	715.5	792.9	333	—
New London County (part)	6 865	2 581	7.48	7.48	917.6	345.0	6 865	—
Colchester town (part)	6 865	2 581	7.48	7.48	917.6	345.0	6 865	—
Cold Spring, MN	3 654	1 413	2.81	2.80	1 305.9	505.0	3 654	—
In central place	2 912	1 116	1.30	1.30	2 237.8	857.6	2 912	—
Cold Spring city (part)	2 912	1 116	1.30	1.30	2 237.8	857.6	2 912	—
Not in central place	742	297	1.51	1.50	495.7	198.4	742	—
Stearns County (part)	3 654	1 413	2.81	2.80	1 305.9	505.0	3 654	—
Cold Spring city (part)	2 912	1 116	1.30	1.30	2 237.8	857.6	2 912	—
Wakefield township (part)	742	297	1.51	1.50	495.7	198.4	742	—
Cold Spring, NY	3 422	1 541	3.19	3.16	1 084.0	488.1	3 422	—
In central place	1 983	953	0.61	0.61	3 274.3	1 573.6	1 983	—
Cold Spring village (part)	1 983	953	0.61	0.61	3 274.3	1 573.6	1 983	—
Not in central place	1 439	588	2.58	2.55	564.0	230.5	1 439	—
Putnam County (part)	3 422	1 541	3.19	3.16	1 084.0	488.1	3 422	—
Philipstown town (part)	3 422	1 541	3.19	3.16	1 084.0	488.1	3 422	—
Cold Spring village (part)	1 983	953	0.61	0.61	3 274.3	1 573.6	1 983	—
Nelsonville village	565	246	1.05	1.04	541.6	235.8	565	—

Table 36. Population, Housing Units, Area Measurements, Density, and Inside and Outside Metropolitan Area for Urban Areas: 2000—Con.

[Density computed using land area. For information on nonsampling error and definitions, see text]

United States Urbanized Area Urban Cluster Puerto Rico			Area measurements in square miles		Average per square mile		Population	
	Population	Housing units	Total area	Land area	Population	Housing units	Inside metropolitan area	Outside metropolitan area
URBAN CLUSTER—Con.								
Total (3,158 urban clusters)—Con.								
Cold Springs, NV	2 751	1 003	0.98	0.98	2 819.0	1 027.8	2 751	—
In central place	2 751	1 003	0.98	0.98	2 819.0	1 027.8	2 751	—
Cold Springs CDP (part)	2 751	1 003	0.98	0.98	2 819.0	1 027.8	2 751	—
Washoe County (part)	2 751	1 003	0.98	0.98	2 819.0	1 027.8	2 751	—
North Valleys CCD (part)	2 751	1 003	0.98	0.98	2 819.0	1 027.8	2 751	—
Cold Springs CDP (part)	2 751	1 003	0.98	0.98	2 819.0	1 027.8	2 751	—
Coldwater, MI	14 293	5 221	7.63	7.59	1 881.9	687.4	—	14 293
In central place	12 624	4 342	5.45	5.44	2 321.7	798.5	—	12 624
Coldwater city (part)	12 624	4 342	5.45	5.44	2 321.7	798.5	—	12 624
Not in central place	1 669	879	2.18	2.16	773.6	407.4	—	1 669
Branch County (part)	14 293	5 221	7.63	7.59	1 881.9	687.4	—	14 293
Batavia township (part)	155	60	0.13	0.13	1 168.4	452.3	—	155
Coldwater city (part)	12 624	4 342	5.45	5.44	2 321.7	798.5	—	12 624
Coldwater township (part)	1 343	706	1.96	1.94	691.3	363.4	—	1 343
Girard township (part)	107	79	0.06	0.06	1 715.9	1 266.9	—	107
Quincy township (part)	64	34	0.02	0.02	3 260.9	1 732.4	—	64
Coleman, TX	4 706	2 434	2.50	2.50	1 885.0	974.9	—	4 706
In central place	4 696	2 430	2.36	2.36	1 989.2	1 029.3	—	4 696
Coleman city (part)	4 696	2 430	2.36	2.36	1 989.2	1 029.3	—	4 696
Not in central place	10	4	0.14	0.14	73.6	29.4	—	10
Coleman County (part)	4 706	2 434	2.50	2.50	1 885.0	974.9	—	4 706
Coleman CCD (part)	4 706	2 434	2.50	2.50	1 885.0	974.9	—	4 706
Coleman city (part)	4 696	2 430	2.36	2.36	1 989.2	1 029.3	—	4 696
Colfax, WA	2 782	1 320	1.25	1.25	2 218.7	1 052.7	—	2 782
In central place	2 776	1 319	1.23	1.23	2 251.4	1 069.7	—	2 776
Colfax city (part)	2 776	1 319	1.23	1.23	2 251.4	1 069.7	—	2 776
Not in central place	6	1	0.02	0.02	287.7	47.9	—	6
Whitman County (part)	2 782	1 320	1.25	1.25	2 218.7	1 052.7	—	2 782
Colfax-Palouse CCD (part)	2 782	1 320	1.25	1.25	2 218.7	1 052.7	—	2 782
Colfax city (part)	2 776	1 319	1.23	1.23	2 251.4	1 069.7	—	2 776
Colonial Beach, VA	4 281	2 624	3.19	3.19	1 342.7	823.0	—	4 281
In central place	3 215	2 023	1.66	1.66	1 940.5	1 221.0	—	3 215
Colonial Beach town (part)	3 215	2 023	1.66	1.66	1 940.5	1 221.0	—	3 215
Not in central place	1 066	601	1.53	1.53	696.0	392.4	—	1 066
Westmoreland County (part)	4 281	2 624	3.19	3.19	1 342.7	823.0	—	4 281
Washington district (part)	4 281	2 624	3.19	3.19	1 342.7	823.0	—	4 281
Colonial Beach town (part)	3 215	2 023	1.66	1.66	1 940.5	1 221.0	—	3 215
Colorado City, AZ—UT	4 734	612	1.94	1.94	2 438.5	315.2	3 229	1 505
In central place	3 229	429	1.36	1.36	2 381.5	316.4	3 229	—
Colorado City town (part), AZ	3 229	429	1.36	1.36	2 381.5	316.4	3 229	—
Not in central place	1 505	183	0.59	0.59	2 570.5	312.6	—	1 505
Arizona	3 229	429	1.36	1.36	2 381.5	316.4	3 229	—
In central place	3 229	429	1.36	1.36	2 381.5	316.4	3 229	—
Utah	1 505	183	0.59	0.59	2 570.5	312.6	—	1 505
Not in central place	1 505	183	0.59	0.59	2 570.5	312.6	—	1 505
Mohave County (part), AZ	3 229	429	1.36	1.36	2 381.5	316.4	3 229	—
Mohave North CCD (part)	3 229	429	1.36	1.36	2 381.5	316.4	3 229	—
Colorado City town (part)	3 229	429	1.36	1.36	2 381.5	316.4	3 229	—
Washington County (part), UT	1 505	183	0.59	0.59	2 570.5	312.6	—	1 505
Hurricane CCD (part)	1 505	183	0.59	0.59	2 570.5	312.6	—	1 505
Hildale city (part)	1 505	183	0.59	0.59	2 570.5	312.6	—	1 505
Colorado City, TX	6 599	1 939	3.71	3.71	1 779.4	522.8	—	6 599
In central place	4 057	1 930	2.92	2.92	1 387.4	660.0	—	4 057
Colorado City city (part)	4 057	1 930	2.92	2.92	1 387.4	660.0	—	4 057
Not in central place	2 542	9	0.78	0.78	3 240.9	11.5	—	2 542
Mitchell County (part)	6 599	1 939	3.71	3.71	1 779.4	522.8	—	6 599
Colorado City CCD (part)	6 599	1 939	3.71	3.71	1 779.4	522.8	—	6 599
Colorado City city (part)	4 057	1 930	2.92	2.92	1 387.4	660.0	—	4 057
Columbia, KY	4 421	1 956	4.02	4.02	1 100.8	487.0	—	4 421
In central place	3 916	1 738	2.85	2.85	1 374.3	609.9	—	3 916
Columbia city (part)	3 916	1 738	2.85	2.85	1 374.3	609.9	—	3 916
Not in central place	505	218	1.17	1.17	432.9	186.9	—	505
Adair County (part)	4 421	1 956	4.02	4.02	1 100.8	487.0	—	4 421
Columbia CCD (part)	4 421	1 956	4.02	4.02	1 100.8	487.0	—	4 421
Columbia city (part)	3 916	1 738	2.85	2.85	1 374.3	609.9	—	3 916
Columbia, MS	7 833	3 146	7.51	7.51	1 043.5	419.1	—	7 833
In central place	6 290	2 680	4.23	4.23	1 485.8	633.0	—	6 290
Columbia city (part)	6 290	2 680	4.23	4.23	1 485.8	633.0	—	6 290
Not in central place	1 543	466	3.28	3.27	471.5	142.4	—	1 543

Table 36. **Population, Housing Units, Area Measurements, Density, and Inside and Outside Metropolitan Area for Urban Areas: 2000—Con.**

[Density computed using land area. For information on nonsampling error and definitions, see text]

United States Urbanized Area Urban Cluster Puerto Rico			Area measurements in square miles		Average per square mile		Population	
	Population	Housing units	Total area	Land area	Population	Housing units	Inside metropolitan area	Outside metropolitan area
URBAN CLUSTER—Con.								
Total (3,158 urban clusters)—Con.								
Columbia, MS—Con.								
Marion County (part)	7 833	3 146	7.51	7.51	1 043.5	419.1	—	7 833
District 1 (part)	2 110	754	1.98	1.97	1 069.0	382.0	—	2 110
Columbia city (part)	1 450	588	1.05	1.05	1 383.2	560.9	—	1 450
District 2 (part)	1 687	693	1.75	1.75	961.7	395.1	—	1 687
Columbia city (part)	1 481	615	0.71	0.71	2 078.9	863.3	—	1 481
District 3 (part)	824	395	0.39	0.39	2 133.4	1 022.7	—	824
Columbia city (part)	824	395	0.39	0.39	2 133.4	1 022.7	—	824
District 4 (part)	1 308	574	1.24	1.24	1 057.1	463.9	—	1 308
Columbia city (part)	1 308	574	1.24	1.24	1 057.1	463.9	—	1 308
District 5 (part)	1 904	730	2.15	2.15	883.7	338.8	—	1 904
Columbia city (part)	1 227	508	0.85	0.85	1 444.9	598.2	—	1 227
Columbia, TN	34 417	14 815	24.76	24.76	1 390.1	598.4	—	34 417
In central place	31 446	13 773	20.81	20.81	1 511.2	661.9	—	31 446
Columbia city (part)	31 146	13 626	20.50	20.50	1 519.2	664.6	—	31 146
Mount Pleasant city (part)	300	147	0.31	0.31	978.8	479.6	—	300
Not in central place	2 971	1 042	3.96	3.95	752.2	263.8	—	2 971
Maury County (part)	34 417	14 815	24.76	24.76	1 390.1	598.4	—	34 417
Columbia CCD (part)	31 262	13 689	22.09	22.09	1 415.4	619.8	—	31 262
Columbia city (part)	30 532	13 419	19.70	19.70	1 549.5	681.0	—	30 532
Mount Pleasant city (part)	8	3	0.01	0.01	567.1	212.7	—	8
Lower Rutherford Creek CCD (part)	1 827	621	1.61	1.61	1 134.1	385.5	—	1 827
Columbia city (part)	284	97	0.47	0.47	606.8	207.2	—	284
Poplar Top CCD (part)	361	113	0.27	0.27	1 328.7	415.9	—	361
Columbia city (part)	307	100	0.27	0.27	1 151.6	375.1	—	307
Spring Hill CCD (part)	195	74	0.16	0.16	1 219.7	462.8	—	195
Columbia city (part)	23	10	0.04	0.04	568.8	247.3	—	23
Upper Big Bigby CCD (part)	772	318	0.63	0.63	1 226.5	505.2	—	772
Columbia city (part)	—	—	0.02	0.02	—	—	—	—
Mount Pleasant city (part)	292	144	0.29	0.29	998.6	492.5	—	292
Columbia City, IN	7 371	3 323	4.89	4.89	1 506.4	679.1	7 371	—
In central place	6 867	3 101	3.84	3.84	1 788.5	807.6	6 867	—
Columbia City city (part)	6 867	3 101	3.84	3.84	1 788.5	807.6	6 867	—
Not in central place	504	222	1.05	1.05	478.4	210.7	504	—
Whitley County (part)	7 371	3 323	4.89	4.89	1 506.4	679.1	7 371	—
Columbia township (part)	7 348	3 316	4.59	4.59	1 599.9	722.0	7 348	—
Columbia City city (part)	6 867	3 101	3.84	3.84	1 788.5	807.6	6 867	—
Thornecreek township (part)	19	6	0.01	0.01	2 107.8	665.6	19	—
Tri-Lakes CDP (part)	19	6	0.01	0.01	2 107.8	665.6	19	—
Union township (part)	4	1	0.29	0.29	13.7	3.4	4	—
Columbia Falls, MT	4 652	1 864	2.76	2.76	1 685.0	675.2	—	4 652
In central place	3 644	1 469	1.47	1.47	2 482.1	1 000.6	—	3 644
Columbia Falls city (part)	3 644	1 469	1.47	1.47	2 482.1	1 000.6	—	3 644
Not in central place	1 008	395	1.29	1.29	779.8	305.6	—	1 008
Flathead County (part)	4 652	1 864	2.76	2.76	1 685.0	675.2	—	4 652
Columbia Falls CCD (part)	4 652	1 864	2.76	2.76	1 685.0	675.2	—	4 652
Columbia Falls city (part)	3 644	1 469	1.47	1.47	2 482.1	1 000.6	—	3 644
Columbiana, OH	10 317	4 584	9.56	9.51	1 084.8	482.0	10 317	—
In central place	5 454	2 614	3.56	3.51	1 552.7	744.2	5 454	—
Columbiana village (part)	5 454	2 614	3.56	3.51	1 552.7	744.2	5 454	—
Not in central place	4 863	1 970	6.00	6.00	810.8	328.5	4 863	—
Columbiana County (part)	9 679	4 300	8.95	8.95	1 081.7	480.5	9 679	—
Fairfield township (part)	6 083	2 828	7.07	7.07	860.0	399.8	6 083	—
Columbiana village (part)	5 171	2 480	3.17	3.17	1 630.3	781.9	5 171	—
Leetonia village (part)	84	36	0.03	0.03	2 551.4	1 093.5	84	—
Salem township (part)	2 178	875	1.06	1.06	2 057.5	826.6	2 178	—
Leetonia village (part)	1 729	684	0.74	0.74	2 340.4	925.9	1 729	—
Washingtonville village (part)	397	162	0.24	0.24	1 656.9	676.1	397	—
Unity township (part)	1 418	597	0.82	0.82	1 737.5	731.5	1 418	—
New Waterford village (part)	1 363	581	0.73	0.73	1 860.4	793.0	1 363	—
Mahoning County (part)	638	284	0.61	0.56	1 135.0	505.2	638	—
Beaver township (part)	283	134	0.39	0.34	830.5	393.2	283	—
Columbiana village (part)	283	134	0.39	0.34	830.5	393.2	283	—
Green township (part)	355	150	0.22	0.22	1 603.6	677.6	355	—
Washingtonville village (part)	355	150	0.22	0.22	1 603.6	677.6	355	—
Columbus, KS	3 430	1 611	2.44	2.44	1 405.8	660.3	—	3 430
In central place	3 319	1 573	1.89	1.89	1 760.7	834.4	—	3 319
Columbus city (part)	3 319	1 573	1.89	1.89	1 760.7	834.4	—	3 319
Not in central place	111	38	0.55	0.55	200.1	68.5	—	111
Cherokee County (part)	3 430	1 611	2.44	2.44	1 405.8	660.3	—	3 430
Columbus city (part)	3 319	1 573	1.89	1.89	1 760.7	834.4	—	3 319
Salamanca township (part)	111	38	0.55	0.55	200.1	68.5	—	111
Columbus, MS	33 066	13 795	27.61	27.22	1 215.0	506.9	—	33 066
In central place	25 048	10 745	15.65	15.36	1 630.8	699.6	—	25 048
Columbus city (part)	25 048	10 745	15.65	15.36	1 630.8	699.6	—	25 048
Not in central place	8 018	3 050	11.96	11.86	676.3	257.2	—	8 018
Lowndes County (part)	33 066	13 795	27.61	27.22	1 215.0	506.9	—	33 066
District 1 (part)	5 629	2 286	4.55	4.54	1 240.0	503.6	—	5 629
Columbus city (part)	4 996	2 034	3.37	3.36	1 487.2	605.5	—	4 996
District 2 (part)	7 662	3 419	10.69	10.52	728.4	325.0	—	7 662
Columbus city (part)	5 555	2 609	6.24	6.15	902.8	424.0	—	5 555
District 3 (part)	4 784	1 876	4.22	4.20	1 139.0	446.6	—	4 784
Columbus city (part)	1 081	489	0.35	0.35	3 098.6	1 401.7	—	1 081
New Hope CDP (part)	1 680	597	1.79	1.79	940.0	334.0	—	1 680
District 4 (part)	7 313	2 774	5.55	5.40	1 354.6	513.8	—	7 313

Table 36. **Population, Housing Units, Area Measurements, Density, and Inside and Outside Metropolitan Area for Urban Areas: 2000—Con.**

[Density computed using land area. For information on nonsampling error and definitions, see text]

United States Urbanized Area Urban Cluster Puerto Rico			Area measurements in square miles		Average per square mile		Population	
	Population	Housing units	Total area	Land area	Population	Housing units	Inside metropolitan area	Outside metropolitan area
URBAN CLUSTER—Con.								
Total (3,158 urban clusters)—Con.								
Columbus, MS—Con.								
Lowndes County (part)—Con.								
District 4 (part)—Con.								
Columbus city (part)	5 761	2 184	3.18	3.03	1 904.4	721.9	—	5 761
District 5 (part)	7 678	3 440	2.60	2.56	3 002.2	1 345.1	—	7 678
Columbus city (part)	7 655	3 429	2.51	2.47	3 095.7	1 386.7	—	7 655
Columbus, NE	21 018	8 852	8.31	8.14	2 581.6	1 087.3	—	21 018
In central place	20 740	8 737	6.92	6.75	3 070.7	1 293.6	—	20 740
Columbus city (part)	20 740	8 737	6.92	6.75	3 070.7	1 293.6	—	20 740
Not in central place	278	115	1.39	1.39	200.4	82.9	—	278
Platte County (part)	21 018	8 852	8.31	8.14	2 581.6	1 087.3	—	21 018
Columbus city (part)	20 740	8 737	6.92	6.75	3 070.7	1 293.6	—	20 740
Columbus township (part)	278	115	1.39	1.39	200.4	82.9	—	278
Columbus, TX	4 323	1 875	3.07	3.05	1 419.4	615.6	—	4 323
In central place	3 815	1 687	2.04	2.04	1 868.2	826.1	—	3 815
Columbus city (part)	3 815	1 687	2.04	2.04	1 868.2	826.1	—	3 815
Not in central place	508	188	1.03	1.00	506.2	187.3	—	508
Colorado County (part)	4 323	1 875	3.07	3.05	1 419.4	615.6	—	4 323
Columbus CCD (part)	4 323	1 875	3.07	3.05	1 419.4	615.6	—	4 323
Columbus city (part)	3 815	1 687	2.04	2.04	1 868.2	826.1	—	3 815
Columbus, WI	4 432	1 897	3.08	3.08	1 439.1	616.0	—	4 432
In central place	4 369	1 873	2.01	2.01	2 169.4	930.0	—	4 369
Columbus city (part)	4 369	1 873	2.01	2.01	2 169.4	930.0	—	4 369
Not in central place	63	24	1.07	1.07	59.1	22.5	—	63
Columbia County (part)	4 357	1 869	3.03	3.03	1 438.5	617.1	—	4 357
Columbus city (part)	4 333	1 860	1.99	1.99	2 178.0	935.0	—	4 333
Columbus town (part)	24	9	1.04	1.04	23.1	8.7	—	24
Dodge County (part)	75	28	0.05	0.05	1 478.0	551.8	—	75
Columbus city (part)	36	13	0.02	0.02	1 468.2	530.2	—	36
Elba town (part)	39	15	0.03	0.03	1 487.1	572.0	—	39
Columbus AFB, MS	3 932	1 499	2.61	2.59	1 516.9	578.3	—	3 932
In central place	1 860	533	0.48	0.48	3 875.2	1 110.5	—	1 860
Columbus AFB CDP (part)	1 860	533	0.48	0.48	3 875.2	1 110.5	—	1 860
Not in central place	2 072	966	2.13	2.11	981.0	457.3	—	2 072
Lowndes County (part)	3 932	1 499	2.61	2.59	1 516.9	578.3	—	3 932
District 2 (part)	3 932	1 499	2.61	2.59	1 516.9	578.3	—	3 932
Columbus AFB CDP (part)	1 860	533	0.48	0.48	3 875.2	1 110.5	—	1 860
Colusa, CA	6 066	2 291	1.81	1.81	3 347.4	1 264.2	—	6 066
In central place	5 397	2 014	1.24	1.24	4 335.0	1 617.7	—	5 397
Colusa city (part)	5 397	2 014	1.24	1.24	4 335.0	1 617.7	—	5 397
Not in central place	669	277	0.57	0.57	1 179.6	488.4	—	669
Colusa County (part)	6 066	2 291	1.81	1.81	3 347.4	1 264.2	—	6 066
East Colusa CCD (part)	6 066	2 291	1.81	1.81	3 347.4	1 264.2	—	6 066
Colusa city (part)	5 397	2 014	1.24	1.24	4 335.0	1 617.7	—	5 397
Colville, WA	5 281	2 320	4.63	4.63	1 141.4	501.4	—	5 281
In central place	4 983	2 217	2.29	2.29	2 176.0	968.2	—	4 983
Colville city (part)	4 983	2 217	2.29	2.29	2 176.0	968.2	—	4 983
Not in central place	298	103	2.34	2.34	127.5	44.1	—	298
Stevens County (part)	5 281	2 320	4.63	4.63	1 141.4	501.4	—	5 281
Colville CCD (part)	5 281	2 320	4.63	4.63	1 141.4	501.4	—	5 281
Colville city (part)	4 983	2 217	2.29	2.29	2 176.0	968.2	—	4 983
Comanche, TX	4 270	1 785	2.90	2.90	1 474.7	616.5	—	4 270
In central place	4 220	1 768	2.71	2.71	1 558.4	652.9	—	4 220
Comanche city (part)	4 220	1 768	2.71	2.71	1 558.4	652.9	—	4 220
Not in central place	50	17	0.19	0.19	266.5	90.6	—	50
Comanche County (part)	4 270	1 785	2.90	2.90	1 474.7	616.5	—	4 270
Comanche CCD (part)	4 270	1 785	2.90	2.90	1 474.7	616.5	—	4 270
Comanche city (part)	4 220	1 768	2.71	2.71	1 558.4	652.9	—	4 220
Comfort, TX	2 651	991	3.21	3.21	826.4	308.9	—	2 651
In central place	2 318	889	2.36	2.36	983.8	377.3	—	2 318
Comfort CDP (part)	2 318	889	2.36	2.36	983.8	377.3	—	2 318
Not in central place	333	102	0.85	0.85	391.0	119.8	—	333
Kendall County (part)	2 338	903	2.70	2.70	867.1	334.9	—	2 338
Comfort CCD (part)	2 338	903	2.70	2.70	867.1	334.9	—	2 338
Comfort CDP (part)	2 318	889	2.36	2.36	983.8	377.3	—	2 318
Kerr County (part)	313	88	0.51	0.51	612.1	172.1	—	313
Center Point CCD (part)	313	88	0.51	0.51	612.1	172.1	—	313
Commerce, GA	4 835	2 072	3.97	3.97	1 219.2	522.5	—	4 835
In central place	4 716	2 015	3.84	3.84	1 229.6	525.4	—	4 716
Commerce city (part)	4 716	2 015	3.84	3.84	1 229.6	525.4	—	4 716
Not in central place	119	57	0.13	0.13	912.8	437.2	—	119
Jackson County (part)	4 835	2 072	3.97	3.97	1 219.2	522.5	—	4 835
Commerce CCD (part)	4 835	2 072	3.97	3.97	1 219.2	522.5	—	4 835
Commerce city (part)	4 716	2 015	3.84	3.84	1 229.6	525.4	—	4 716

Table 36. Population, Housing Units, Area Measurements, Density, and Inside and Outside Metropolitan Area for Urban Areas: 2000—Con.

[Density computed using land area. For information on nonsampling error and definitions, see text]

United States Urbanized Area Urban Cluster Puerto Rico			Area measurements in square miles		Average per square mile		Population	
	Population	Housing units	Total area	Land area	Population	Housing units	Inside metropolitan area	Outside metropolitan area
URBAN CLUSTER—Con.								
Total (3,158 urban clusters)—Con.								
Commerce, TX	7 218	3 155	3.21	3.21	2 247.3	982.3	7 218	—
In central place	7 218	3 155	3.21	3.21	2 247.3	982.3	7 218	—
Commerce city (part)	7 218	3 155	3.21	3.21	2 247.3	982.3	7 218	—
Hunt County (part)	7 218	3 155	3.21	3.21	2 247.3	982.3	7 218	—
Commerce CCD (part)	7 218	3 155	3.21	3.21	2 247.3	982.3	7 218	—
Commerce city (part)	7 218	3 155	3.21	3.21	2 247.3	982.3	7 218	—
Concord, NH	46 449	19 793	33.56	33.32	1 394.0	594.0	2 929	43 520
In central place	34 625	15 103	21.21	20.97	1 651.5	720.4	—	34 625
Concord city (part)	34 625	15 103	21.21	20.97	1 651.5	720.4	—	34 625
Not in central place	11 824	4 690	12.35	12.35	957.1	379.6	2 929	8 895
Merrimack County (part)	46 449	19 793	33.56	33.32	1 394.0	594.0	2 929	43 520
Allenstown town (part)	2 929	1 282	2.08	2.08	1 409.5	616.9	2 929	—
Suncook CDP (part)	1 944	912	1.02	1.02	1 904.3	893.4	1 944	—
Boscawen town (part)	1 347	558	1.08	1.08	1 243.1	514.9	—	1 347
Bow town (part)	2 847	936	4.76	4.76	597.8	196.5	—	2 847
Canterbury town (part)	3	2	0.01	0.01	231.1	154.1	—	3
Concord city (part)	34 625	15 103	21.21	20.97	1 651.5	720.4	—	34 625
Epsom town (part)	6	1	0.01	0.01	693.4	115.6	—	6
Pembroke town (part)	4 692	1 911	4.41	4.41	1 064.3	433.5	—	4 692
Suncook CDP (part)	3 292	1 448	2.25	2.25	1 462.8	643.4	—	3 292
Concordia, KS	5 646	2 617	2.43	2.43	2 322.6	1 076.6	—	5 646
In central place	5 621	2 604	1.99	1.99	2 830.8	1 311.4	—	5 621
Concordia city (part)	5 621	2 604	1.99	1.99	2 830.8	1 311.4	—	5 621
Not in central place	25	13	0.45	0.45	56.2	29.2	—	25
Cloud County (part)	5 646	2 617	2.43	2.43	2 322.6	1 076.6	—	5 646
Concordia city (part)	5 621	2 604	1.99	1.99	2 830.8	1 311.4	—	5 621
Lincoln township (part)	25	13	0.45	0.45	56.2	29.2	—	25
Conneaut, OH	11 583	5 382	8.40	8.40	1 379.4	640.9	11 583	—
In central place	11 119	5 152	7.78	7.78	1 429.7	662.5	11 119	—
Conneaut city (part)	11 119	5 152	7.78	7.78	1 429.7	662.5	11 119	—
Not in central place	464	230	0.62	0.62	748.2	370.9	464	—
Ashtabula County (part)	11 583	5 382	8.40	8.40	1 379.4	640.9	11 583	—
Conneaut city (part)	11 119	5 152	7.78	7.78	1 429.7	662.5	11 119	—
Kingsville township (part)	56	18	0.04	0.04	1 342.4	431.5	56	—
North Kingsville village (part)	408	212	0.58	0.58	705.4	366.5	408	—
Conneaut Lake, PA	2 893	2 370	4.58	3.14	922.6	755.8	—	2 893
In central place	707	369	0.35	0.35	1 992.2	1 039.8	—	707
Conneaut Lake borough (part)	707	369	0.35	0.35	1 992.2	1 039.8	—	707
Not in central place	2 186	2 001	4.23	2.78	786.1	719.6	—	2 186
Crawford County (part)	2 893	2 370	4.58	3.14	922.6	755.8	—	2 893
Conneaut Lake borough (part)	707	369	0.35	0.35	1 992.2	1 039.8	—	707
Sadsbury township (part)	1 432	1 419	2.67	1.40	1 024.7	1 015.4	—	1 432
Conneaut Lakeshore CDP (part)	1 396	1 399	2.63	1.35	1 034.1	1 036.4	—	1 396
Summit township (part)	754	582	1.56	1.38	545.0	420.7	—	754
Conneaut Lakeshore CDP (part)	541	484	1.27	1.10	491.6	439.8	—	541
Harmonsburg CDP (part)	204	93	0.28	0.28	733.4	334.4	—	204
Connell, WA	2 910	875	2.36	2.36	1 231.7	370.4	2 910	—
In central place	2 908	874	1.84	1.84	1 580.3	475.0	2 908	—
Connell city (part)	2 908	874	1.84	1.84	1 580.3	475.0	2 908	—
Not in central place	2	1	0.52	0.52	3.8	1.9	2	—
Franklin County (part)	2 910	875	2.36	2.36	1 231.7	370.4	2 910	—
Connell CCD (part)	2 910	875	2.36	2.36	1 231.7	370.4	2 910	—
Connell city (part)	2 908	874	1.84	1.84	1 580.3	475.0	2 908	—
Connersville, IN	16 770	7 511	9.27	9.27	1 809.1	810.3	—	16 770
In central place	15 360	6 948	6.17	6.17	2 488.7	1 125.8	—	15 360
Connersville city (part)	15 360	6 948	6.17	6.17	2 488.7	1 125.8	—	15 360
Not in central place	1 410	563	3.10	3.10	455.2	181.7	—	1 410
Fayette County (part)	16 763	7 509	9.20	9.20	1 822.0	816.1	—	16 763
Connersville township (part)	10 842	4 737	6.55	6.55	1 655.6	723.3	—	10 842
Connersville city (part)	9 728	4 273	4.33	4.33	2 246.1	986.6	—	9 728
Harrison township (part)	5 921	2 772	2.65	2.65	2 232.9	1 045.4	—	5 921
Connersville city (part)	5 632	2 675	1.84	1.84	3 059.7	1 453.2	—	5 632
Wayne County (part)	7	2	0.07	0.07	101.2	28.9	—	7
Washington township (part)	7	2	0.07	0.07	101.2	28.9	—	7
Conrad, MT	2 748	1 331	1.00	1.00	2 759.4	1 336.5	—	2 748
In central place	2 739	1 326	0.99	0.99	2 779.4	1 345.6	—	2 739
Conrad city (part)	2 739	1 326	0.99	0.99	2 779.4	1 345.6	—	2 739
Not in central place	9	5	0.01	0.01	865.0	480.5	—	9
Pondera County (part)	2 748	1 331	1.00	1.00	2 759.4	1 336.5	—	2 748
Conrad CCD (part)	2 748	1 331	1.00	1.00	2 759.4	1 336.5	—	2 748
Conrad city (part)	2 739	1 326	0.99	0.99	2 779.4	1 345.6	—	2 739
Conroe, TX	41 402	16 351	25.15	25.04	1 653.1	652.9	41 402	—
In central place	34 820	13 659	18.49	18.41	1 890.9	741.8	34 820	—
Conroe city (part)	34 820	13 659	18.49	18.41	1 890.9	741.8	34 820	—
Not in central place	6 582	2 692	6.67	6.63	992.7	406.0	6 582	—
Montgomery County (part)	41 402	16 351	25.15	25.04	1 653.1	652.9	41 402	—
Southeast Montgomery CCD (part)	39 437	15 428	24.11	24.01	1 642.2	642.4	39 437	—
Conroe city (part)	34 820	13 659	18.49	18.41	1 890.9	741.8	34 820	—
Willis CCD (part)	1 965	923	1.04	1.03	1 907.9	896.2	1 965	—
Panorama Village city (part)	1 965	923	1.04	1.03	1 907.9	896.2	1 965	—

Table 36. **Population, Housing Units, Area Measurements, Density, and Inside and Outside Metropolitan Area for Urban Areas: 2000—Con.**

[Density computed using land area. For information on nonsampling error and definitions, see text]

United States Urbanized Area Urban Cluster Puerto Rico			Area measurements in square miles		Average per square mile		Population	
	Population	Housing units	Total area	Land area	Population	Housing units	Inside metropolitan area	Outside metropolitan area
URBAN CLUSTER—Con.								
Total (3,158 urban clusters)—Con.								
Constantine, MI	4 135	1 636	3.28	3.22	1 284.6	508.3	—	4 135
In central place	2 086	830	1.22	1.22	1 713.7	681.9	—	2 086
Constantine village (part)	2 086	830	1.22	1.22	1 713.7	681.9	—	2 086
Not in central place	2 049	806	2.06	2.00	1 023.7	402.7	—	2 049
St. Joseph County (part)	4 135	1 636	3.28	3.22	1 284.6	508.3	—	4 135
Constantine township (part)	2 343	937	2.07	2.07	1 133.1	453.1	—	2 343
Constantine village (part)	2 086	830	1.22	1.22	1 713.7	681.9	—	2 086
White Pigeon township (part)	1 792	699	1.21	1.15	1 557.0	607.3	—	1 792
White Pigeon village (part)	1 554	612	0.80	0.80	1 939.5	763.8	—	1 554
Conway, AR	43 891	17 931	23.44	23.27	1 885.9	770.5	43 891	—
In central place	40 771	16 328	19.25	19.19	2 124.7	850.9	40 771	—
Conway city (part)	40 771	16 328	19.25	19.19	2 124.7	850.9	40 771	—
Not in central place	3 120	1 603	4.19	4.08	764.0	392.5	3 120	—
Faulkner County (part)	43 891	17 931	23.44	23.27	1 885.9	770.5	43 891	—
Cadron township (part)	41 157	16 546	19.72	19.65	2 094.1	841.9	41 157	—
Conway city (part)	40 688	16 302	19.12	19.07	2 134.2	855.1	40 688	—
Mayflower city (part)	3	5	0.01	0.01	387.3	645.4	3	—
Danley township (part)	1 141	640	1.37	1.27	899.5	504.5	1 141	—
Mayflower city (part)	987	558	1.15	1.10	895.5	506.3	987	—
Pine Mountain township (part)	1 593	745	2.35	2.35	677.7	317.0	1 593	—
Conway city (part)	83	26	0.12	0.12	669.1	209.6	83	—
Mayflower city (part)	91	50	0.26	0.26	348.4	191.4	91	—
Cookeville, TN	34 784	15 331	32.81	32.64	1 065.7	469.7	—	34 784
In central place	22 491	10 114	16.09	15.92	1 412.4	635.1	—	22 491
Cookeville city (part)	22 491	10 114	16.09	15.92	1 412.4	635.1	—	22 491
Not in central place	12 293	5 217	16.71	16.71	735.5	312.1	—	12 293
Putnam County (part)	34 784	15 331	32.81	32.64	1 065.7	469.7	—	34 784
Baxter CCD (part)	1 531	700	1.74	1.74	880.4	402.5	—	1 531
Baxter town (part)	1 095	527	0.98	0.98	1 114.8	536.6	—	1 095
Buffalo Valley CCD (part)	—	—	0.01	0.01	—	—	—	—
Baxter town (part)	—	—	0.01	0.01	—	—	—	—
Cookeville CCD (part)	33 004	14 536	30.88	30.71	1 074.7	473.3	—	33 004
Algood town (part)	2 581	1 121	2.46	2.46	1 048.8	455.5	—	2 581
Cookeville city (part)	22 491	10 114	16.09	15.92	1 412.4	635.1	—	22 491
Monterey CCD (part)	249	95	0.18	0.18	1 360.6	519.1	—	249
Coolbaugh township, PA	6 182	3 395	3.90	3.80	1 627.5	893.8	—	6 182
Not in central place	6 182	3 395	3.90	3.80	1 627.5	893.8	—	6 182
Monroe County (part)	6 182	3 395	3.90	3.80	1 627.5	893.8	—	6 182
Coolbaugh township (part)	6 182	3 395	3.90	3.80	1 627.5	893.8	—	6 182
Coolidge, AZ	7 942	3 285	4.25	4.25	1 870.5	773.7	7 942	—
In central place	7 767	3 205	2.61	2.61	2 977.2	1 228.5	7 767	—
Coolidge city (part)	7 767	3 205	2.61	2.61	2 977.2	1 228.5	7 767	—
Not in central place	175	80	1.64	1.64	106.9	48.9	175	—
Pinal County (part)	7 942	3 285	4.25	4.25	1 870.5	773.7	7 942	—
Coolidge CCD (part)	7 942	3 285	4.25	4.25	1 870.5	773.7	7 942	—
Coolidge city (part)	7 767	3 205	2.61	2.61	2 977.2	1 228.5	7 767	—
Coopersville, MI	3 580	1 411	1.65	1.65	2 175.0	857.3	3 580	—
In central place	3 580	1 411	1.65	1.65	2 175.0	857.3	3 580	—
Coopersville city (part)	3 580	1 411	1.65	1.65	2 175.0	857.3	3 580	—
Ottawa County (part)	3 580	1 411	1.65	1.65	2 175.0	857.3	3 580	—
Coopersville city (part)	3 580	1 411	1.65	1.65	2 175.0	857.3	3 580	—
Coos Bay, OR	31 471	14 354	18.01	17.91	1 757.2	801.5	—	31 471
In central place	15 232	7 024	7.34	7.26	2 098.6	967.8	—	15 232
Coos Bay city (part)	15 232	7 024	7.34	7.26	2 098.6	967.8	—	15 232
Not in central place	16 239	7 330	10.67	10.65	1 524.5	688.1	—	16 239
Coos County (part)	31 471	14 354	18.01	17.91	1 757.2	801.5	—	31 471
Coos Bay CCD (part)	28 921	13 230	14.45	14.36	2 013.5	921.1	—	28 921
Barview CDP (part)	1 817	827	0.99	0.99	1 841.3	838.1	—	1 817
Bunker Hill CDP (part)	1 441	625	1.17	1.17	1 230.0	533.5	—	1 441
Coos Bay city (part)	13 767	6 378	6.21	6.13	2 245.1	1 040.1	—	13 767
North Bend city (part)	9 544	4 291	3.90	3.90	2 445.7	1 099.6	—	9 544
Eastside CCD (part)	2 136	912	3.15	3.13	682.1	291.2	—	2 136
Coos Bay city (part)	1 465	646	1.13	1.13	1 301.0	573.7	—	1 465
North Bayside CCD (part)	414	212	0.41	0.41	997.7	510.9	—	414
Copperopolis (Sierra Conservation Center), CA	4 440	339	5.89	5.89	753.9	57.6	—	4 440
In central place	382	338	0.24	0.24	1 575.9	1 394.4	—	382
Copperopolis CDP (part)	382	338	0.24	0.24	1 575.9	1 394.4	—	382
Not in central place	4 058	1	5.65	5.65	718.6	0.2	—	4 058
Calaveras County (part)	382	338	0.24	0.24	1 575.9	1 394.4	—	382
Angels City CCD (part)	382	338	0.24	0.24	1 575.9	1 394.4	—	382
Copperopolis CDP (part)	382	338	0.24	0.24	1 575.9	1 394.4	—	382
Tuolumne County (part)	4 058	1	5.65	5.65	718.6	0.2	—	4 058
Sonora CCD (part)	4 058	1	5.65	5.65	718.6	0.2	—	4 058
Coquille, OR	4 796	2 134	4.24	4.13	1 161.9	517.0	—	4 796
In central place	4 174	1 842	2.65	2.63	1 584.1	699.1	—	4 174
Coquille city (part)	4 174	1 842	2.65	2.63	1 584.1	699.1	—	4 174
Not in central place	622	292	1.59	1.49	416.7	195.6	—	622
Coos County (part)	4 796	2 134	4.24	4.13	1 161.9	517.0	—	4 796
Coquille CCD (part)	4 796	2 134	4.24	4.13	1 161.9	517.0	—	4 796
Coquille city (part)	4 174	1 842	2.65	2.63	1 584.1	699.1	—	4 174

Table 36. **Population, Housing Units, Area Measurements, Density, and Inside and Outside Metropolitan Area for Urban Areas: 2000—Con.**

[Density computed using land area. For information on nonsampling error and definitions, see text]

United States Urbanized Area Urban Cluster Puerto Rico			Area measurements in square miles		Average per square mile		Population	
	Population	Housing units	Total area	Land area	Population	Housing units	Inside metropolitan area	Outside metropolitan area
URBAN CLUSTER—Con.								
Total (3,158 urban clusters)—Con.								
Corbin, KY	17 402	7 929	17.97	17.95	969.6	441.8	—	17 402
In central place	7 450	3 610	4.08	4.08	1 826.1	884.8	—	7 450
Corbin city (part)	7 450	3 610	4.08	4.08	1 826.1	884.8	—	7 450
Not in central place	9 952	4 319	13.89	13.87	717.6	311.4	—	9 952
Knox County (part)	4 529	2 130	3.63	3.63	1 246.6	586.3	—	4 529
Corbin CCD (part)	4 205	2 000	3.36	3.36	1 252.2	595.6	—	4 205
Corbin city (part)	1 793	876	0.70	0.70	2 562.9	1 252.1	—	1 793
North Corbin CDP (part)	450	220	0.24	0.24	1 902.7	930.2	—	450
Gray CCD (part)	324	130	0.27	0.27	1 178.3	472.8	—	324
Laurel County (part)	4 963	2 183	5.99	5.99	828.1	364.3	—	4 963
Keavy CCD (part)	242	102	0.28	0.28	862.7	363.6	—	242
North Corbin CCD (part)	4 721	2 081	5.71	5.71	826.4	364.3	—	4 721
North Corbin CDP (part)	1 210	552	1.48	1.48	816.6	372.5	—	1 210
Whitley County (part)	7 910	3 616	8.34	8.32	950.5	434.5	—	7 910
Corbin CCD (part)	7 910	3 616	8.34	8.32	950.5	434.5	—	7 910
Corbin city (part)	5 657	2 734	3.38	3.38	1 673.6	808.8	—	5 657
Corcoran, CA	22 758	3 579	5.77	5.77	3 947.2	620.7	—	22 758
In central place	14 383	2 994	4.39	4.39	3 274.9	681.7	—	14 383
Corcoran city (part)	14 383	2 994	4.39	4.39	3 274.9	681.7	—	14 383
Not in central place	8 375	585	1.37	1.37	6 096.2	425.8	—	8 375
Kings County (part)	22 758	3 579	5.77	5.77	3 947.2	620.7	—	22 758
Corcoran CCD (part)	16 381	3 579	3.79	3.79	4 316.7	943.1	—	16 381
Corcoran city (part)	14 383	2 994	2.91	2.91	4 935.0	1 027.3	—	14 383
Stratford CCD (part)	6 377	—	1.97	1.97	3 235.6	—	—	6 377
Corcoran city (part)	—	—	1.48	1.48	—	—	—	—
Cordele, GA	13 170	5 426	6.61	6.61	1 993.5	821.3	—	13 170
In central place	11 466	4 719	4.27	4.27	2 685.1	1 105.1	—	11 466
Cordele city (part)	11 466	4 719	4.27	4.27	2 685.1	1 105.1	—	11 466
Not in central place	1 704	707	2.34	2.34	729.4	302.6	—	1 704
Crisp County (part)	13 170	5 426	6.61	6.61	1 993.5	821.3	—	13 170
Cordele CCD (part)	13 170	5 426	6.61	6.61	1 993.5	821.3	—	13 170
Cordele city (part)	11 466	4 719	4.27	4.27	2 685.1	1 105.1	—	11 466
Corinth, MS	11 777	5 917	10.25	10.25	1 148.8	577.2	—	11 777
In central place	10 849	5 519	9.04	9.04	1 199.5	610.2	—	10 849
Corinth city (part)	10 849	5 519	9.04	9.04	1 199.5	610.2	—	10 849
Not in central place	928	398	1.21	1.21	768.7	329.7	—	928
Alcorn County (part)	11 777	5 917	10.25	10.25	1 148.8	577.2	—	11 777
District 1 (part)	1 556	706	1.71	1.71	908.0	412.0	—	1 556
Corinth city (part)	1 109	523	1.20	1.20	923.7	435.6	—	1 109
Farmington town (part)	447	183	0.51	0.51	871.2	356.7	—	447
District 2 (part)	2 452	1 215	2.62	2.62	936.3	463.9	—	2 452
Corinth city (part)	2 094	1 042	2.14	2.14	977.9	486.6	—	2 094
Farmington town (part)	95	62	0.06	0.06	1 603.7	1 046.6	—	95
District 3 (part)	1 793	930	0.61	0.61	2 936.8	1 523.3	—	1 793
Corinth city (part)	1 793	930	0.61	0.61	2 936.8	1 523.3	—	1 793
District 4 (part)	1 992	1 010	2.38	2.38	837.5	424.6	—	1 992
Corinth city (part)	1 895	980	2.19	2.19	863.8	446.7	—	1 895
District 5 (part)	3 984	2 056	2.93	2.93	1 359.9	701.8	—	3 984
Corinth city (part)	3 958	2 044	2.90	2.90	1 365.8	705.3	—	3 958
Corinth, NY	2 945	1 358	1.51	1.51	1 950.2	899.3	2 945	—
In central place	2 474	1 144	1.07	1.07	2 318.6	1 072.2	2 474	—
Corinth village (part)	2 474	1 144	1.07	1.07	2 318.6	1 072.2	2 474	—
Not in central place	471	214	0.44	0.44	1 063.1	483.0	471	—
Saratoga County (part)	2 758	1 255	1.36	1.36	2 020.7	919.5	2 758	—
Corinth town (part)	2 758	1 255	1.36	1.36	2 020.7	919.5	2 758	—
Corinth village (part)	2 474	1 144	1.07	1.07	2 318.6	1 072.2	2 474	—
Warren County (part)	187	103	0.15	0.15	1 288.0	709.4	187	—
Lake Luzerne town (part)	187	103	0.15	0.15	1 288.0	709.4	187	—
Cornelia, GA	13 408	4 843	17.05	16.98	789.8	285.3	—	13 408
In central place	3 615	1 579	3.10	3.10	1 164.8	508.8	—	3 615
Cornelia city (part)	3 615	1 579	3.10	3.10	1 164.8	508.8	—	3 615
Not in central place	9 793	3 264	13.94	13.87	705.9	235.3	—	9 793
Banks County (part)	765	298	0.91	0.91	843.2	328.5	—	765
Baldwin CCD (part)	765	298	0.91	0.91	843.2	328.5	—	765
Alto town (part)	357	125	0.34	0.34	1 037.8	363.4	—	357
Baldwin city (part)	331	144	0.47	0.47	698.2	303.7	—	331
Habersham County (part)	12 643	4 545	16.14	16.07	786.8	282.8	—	12 643
Cornelia CCD (part)	12 643	4 545	16.14	16.07	786.8	282.8	—	12 643
Alto town (part)	510	197	0.41	0.41	1 253.4	484.2	—	510
Baldwin city (part)	1 931	695	2.03	2.03	952.8	342.9	—	1 931
Cornelia city (part)	3 615	1 579	3.10	3.10	1 164.8	508.8	—	3 615
Demorest city (part)	1 417	528	1.67	1.65	860.7	320.7	—	1 417
Mount Airy town (part)	515	220	1.14	1.14	453.4	193.7	—	515
Raoul CDP (part)	1 308	53	0.22	0.22	5 848.7	237.0	—	1 308
Corning, AR	3 390	1 598	1.73	1.71	1 986.1	936.2	—	3 390
In central place	3 370	1 590	1.69	1.69	1 998.5	942.9	—	3 370
Corning city (part)	3 370	1 590	1.69	1.69	1 998.5	942.9	—	3 370
Not in central place	20	8	0.05	0.02	972.5	389.0	—	20
Clay County (part)	3 390	1 598	1.73	1.71	1 986.1	936.2	—	3 390
Kilgore township (part)	3 390	1 598	1.73	1.71	1 986.1	936.2	—	3 390
Corning city (part)	3 370	1 590	1.69	1.69	1 998.5	942.9	—	3 370

Table 36. **Population, Housing Units, Area Measurements, Density, and Inside and Outside Metropolitan Area for Urban Areas: 2000—Con.**

[Density computed using land area. For information on nonsampling error and definitions, see text]

United States Urbanized Area Urban Cluster Puerto Rico			Area measurements in square miles		Average per square mile		Population	
	Population	Housing units	Total area	Land area	Population	Housing units	Inside metropolitan area	Outside metropolitan area
URBAN CLUSTER—Con.								
Total (3,158 urban clusters)—Con.								
Corning, CA	7 671	2 933	6.07	6.07	1 264.2	483.4	—	7 671
In central place	6 726	2 609	2.85	2.85	2 359.0	915.1	—	6 726
Corning city (part)	6 726	2 609	2.85	2.85	2 359.0	915.1	—	6 726
Not in central place	945	324	3.22	3.22	293.8	100.7	—	945
Tehama County (part)	7 671	2 933	6.07	6.07	1 264.2	483.4	—	7 671
Corning CCD (part)	7 671	2 933	6.07	6.07	1 264.2	483.4	—	7 671
Corning city (part)	6 726	2 609	2.85	2.85	2 359.0	915.1	—	6 726
Corning, NY	18 573	8 900	7.92	7.90	2 352.5	1 127.3	—	18 573
In central place	10 842	5 509	3.11	3.11	3 489.5	1 773.1	—	10 842
Corning city (part)	10 842	5 509	3.11	3.11	3 489.5	1 773.1	—	10 842
Not in central place	7 731	3 391	4.81	4.79	1 614.6	708.2	—	7 731
Steuben County (part)	18 573	8 900	7.92	7.90	2 352.5	1 127.3	—	18 573
Campbell town (part)	319	138	0.50	0.50	634.0	274.3	—	319
Corning city (part)	10 842	5 509	3.11	3.11	3 489.5	1 773.1	—	10 842
Corning town (part)	2 470	1 067	1.39	1.36	1 814.4	783.8	—	2 470
Riverside village	594	243	0.29	0.28	2 095.7	857.3	—	594
South Corning village	1 147	512	0.61	0.61	1 866.3	833.1	—	1 147
Erwin town (part)	4 942	2 186	2.92	2.92	1 690.4	747.7	—	4 942
Gang Mills CDP (part)	2 415	989	1.22	1.22	1 975.5	809.0	—	2 415
Painted Post village (part)	1 790	860	1.03	1.03	1 729.6	831.0	—	1 790
Corporation of Ranson—Charles Town, WV	10 506	4 676	5.76	5.76	1 824.8	812.2	10 506	—
In central place	5 840	2 666	1.85	1.85	3 148.5	1 437.3	5 840	—
Charles Town city (part)	2 889	1 387	1.00	1.00	2 889.1	1 387.1	2 889	—
Corporation of Ranson town (part)	2 951	1 279	0.85	0.85	3 451.8	1 496.1	2 951	—
Not in central place	4 666	2 010	3.90	3.90	1 195.7	515.1	4 666	—
Jefferson County (part)	10 506	4 676	5.76	5.76	1 824.8	812.2	10 506	—
Charles Town district (part)	7 406	3 336	3.82	3.82	1 937.8	872.9	7 406	—
Charles Town city (part)	2 862	1 372	0.87	0.87	3 297.6	1 580.8	2 862	—
Corporation of Ranson town (part)	2 951	1 279	0.85	0.85	3 451.8	1 496.1	2 951	—
Harpers Ferry district (part)	655	330	0.27	0.27	2 398.3	1 208.3	655	—
Charles Town city (part)	—	4	0.10	0.10	—	42.0	—	—
Kabletown district (part)	1 625	668	1.22	1.22	1 327.5	545.7	1 625	—
Charles Town city (part)	27	11	0.04	0.04	731.3	297.9	27	—
Middleway district (part)	820	342	0.44	0.44	1 871.8	780.7	820	—
Corry, PA	7 158	3 023	5.62	5.62	1 273.4	537.8	6 777	381
In central place	6 660	2 819	5.24	5.24	1 272.0	538.4	6 660	—
Corry city (part)	6 660	2 819	5.24	5.24	1 272.0	538.4	6 660	—
Not in central place	498	204	0.39	0.39	1 292.3	529.4	117	381
Erie County (part)	6 777	2 864	5.31	5.31	1 277.3	539.8	6 777	—
Concord township (part)	60	23	0.02	0.02	3 684.5	1 412.4	60	—
Corry city (part)	6 660	2 819	5.24	5.24	1 272.0	538.4	6 660	—
Wayne township (part)	57	22	0.05	0.05	1 063.4	410.4	57	—
Warren County (part)	381	159	0.32	0.32	1 207.7	504.0	—	381
Columbus township (part)	381	159	0.32	0.32	1 207.7	504.0	—	381
Corsicana, TX	23 182	9 118	10.08	10.07	2 302.2	905.5	—	23 182
In central place	23 030	9 055	9.68	9.66	2 382.8	936.9	—	23 030
Corsicana city (part)	23 030	9 055	9.68	9.66	2 382.8	936.9	—	23 030
Not in central place	152	63	0.40	0.40	375.7	155.7	—	152
Navarro County (part)	23 182	9 118	10.08	10.07	2 302.2	905.5	—	23 182
Corsicana CCD (part)	23 182	9 118	10.08	10.07	2 302.2	905.5	—	23 182
Corsicana city (part)	23 030	9 055	9.68	9.66	2 382.8	936.9	—	23 030
Retreat town (part)	2	1	0.07	0.07	28.4	14.2	—	2
Cortez, CO	8 061	3 520	6.78	6.75	1 193.8	521.3	—	8 061
In central place	7 598	3 357	3.90	3.88	1 958.2	865.2	—	7 598
Cortez city (part)	7 598	3 357	3.90	3.88	1 958.2	865.2	—	7 598
Not in central place	463	163	2.88	2.87	161.2	56.7	—	463
Montezuma County (part)	8 061	3 520	6.78	6.75	1 193.8	521.3	—	8 061
Cortez CCD (part)	8 061	3 520	6.78	6.75	1 193.8	521.3	—	8 061
Cortez city (part)	7 598	3 357	3.90	3.88	1 958.2	865.2	—	7 598
Cortland, NY	26 820	11 123	10.96	10.94	2 451.2	1 016.6	—	26 820
In central place	18 740	7 550	3.94	3.92	4 778.6	1 925.2	—	18 740
Cortland city	18 740	7 550	3.94	3.92	4 778.6	1 925.2	—	18 740
Not in central place	8 080	3 573	7.02	7.02	1 151.0	509.0	—	8 080
Cortland County (part)	26 820	11 123	10.96	10.94	2 451.2	1 016.6	—	26 820
Cortland city	18 740	7 550	3.94	3.92	4 778.6	1 925.2	—	18 740
Cortlandville town (part)	4 745	2 143	5.57	5.57	852.6	385.0	—	4 745
Cortland West CDP (part)	867	327	1.78	1.78	487.8	184.0	—	867
Homer village (part)	24	15	0.04	0.04	633.2	395.7	—	24
McGraw village (part)	869	389	0.51	0.51	1 687.7	755.5	—	869
Munsons Corners CDP (part)	2 426	1 184	2.25	2.25	1 079.2	526.7	—	2 426
Homer town (part)	3 335	1 430	1.45	1.45	2 293.5	983.4	—	3 335
Homer village (part)	3 326	1 427	1.43	1.43	2 318.2	994.6	—	3 326
Corydon, IN	4 071	1 830	2.49	2.49	1 638.2	736.4	4 071	—
In central place	2 693	1 260	1.42	1.42	1 899.8	888.9	2 693	—
Corydon town (part)	2 693	1 260	1.42	1.42	1 899.8	888.9	2 693	—
Not in central place	1 378	570	1.07	1.07	1 290.9	534.0	1 378	—
Harrison County (part)	4 071	1 830	2.49	2.49	1 638.2	736.4	4 071	—
Harrison township (part)	4 071	1 830	2.49	2.49	1 638.2	736.4	4 071	—
Corydon town (part)	2 693	1 260	1.42	1.42	1 899.8	888.9	2 693	—

Table 36. **Population, Housing Units, Area Measurements, Density, and Inside and Outside Metropolitan Area for Urban Areas: 2000—Con.**

[Density computed using land area. For information on nonsampling error and definitions, see text]

United States Urbanized Area Urban Cluster Puerto Rico			Area measurements in square miles		Average per square mile		Population	
	Population	Housing units	Total area	Land area	Population	Housing units	Inside metropolitan area	Outside metropolitan area
URBAN CLUSTER—Con.								
Total (3,158 urban clusters)—Con.								
Coshocton, OH	12 125	5 760	5.35	5.33	2 272.9	1 079.7	—	12 125
In central place	10 593	5 020	4.02	4.01	2 640.6	1 251.4	—	10 593
Coshocton city (part)	10 593	5 020	4.02	4.01	2 640.6	1 251.4	—	10 593
Not in central place	1 532	740	1.33	1.32	1 157.9	559.3	—	1 532
Coshocton County (part)	12 125	5 760	5.35	5.33	2 272.9	1 079.7	—	12 125
Bethlehem township (part)	5	2	0.24	0.24	20.8	8.3	—	5
Coshocton city (part)	10 593	5 020	4.02	4.01	2 640.6	1 251.4	—	10 593
Jackson township (part)	207	86	0.26	0.25	822.2	341.6	—	207
Keene township (part)	171	79	0.08	0.08	2 071.8	957.1	—	171
Tuscarawas township (part)	1 149	573	0.75	0.75	1 536.2	766.1	—	1 149
Cottage Grove, OR	9 652	3 958	5.21	5.12	1 884.2	772.7	9 652	—
In central place	8 439	3 425	3.10	3.09	2 731.0	1 108.4	8 439	—
Cottage Grove city (part)	8 439	3 425	3.10	3.09	2 731.0	1 108.4	8 439	—
Not in central place	1 213	533	2.11	2.03	596.8	262.2	1 213	—
Lane County (part)	9 652	3 958	5.21	5.12	1 884.2	772.7	9 652	—
Cottage Grove CCD (part)	9 652	3 958	5.21	5.12	1 884.2	772.7	9 652	—
Cottage Grove city (part)	8 439	3 425	3.10	3.09	2 731.0	1 108.4	8 439	—
Cottonport, LA	3 811	823	4.67	4.67	815.7	176.2	—	3 811
In central place	2 262	816	1.69	1.69	1 340.3	483.5	—	2 262
Cottonport town (part)	2 262	816	1.69	1.69	1 340.3	483.5	—	2 262
Not in central place	1 549	7	2.98	2.98	519.0	2.3	—	1 549
Avoyelles Parish (part)	3 811	823	4.67	4.67	815.7	176.2	—	3 811
District 7 (part)	531	226	0.62	0.62	856.9	364.7	—	531
Cottonport town (part)	531	226	0.62	0.62	856.9	364.7	—	531
District 9 (part)	1 549	7	2.94	2.94	526.6	2.4	—	1 549
District 10 (part)	1 731	590	1.11	1.11	1 558.3	531.1	—	1 731
Cottonport town (part)	1 731	590	1.07	1.07	1 620.7	552.4	—	1 731
Cottonwood, AZ	22 135	9 800	14.54	14.54	1 522.7	674.2	—	22 135
In central place	8 953	4 311	5.43	5.43	1 647.8	793.4	—	8 953
Cottonwood city (part)	8 953	4 311	5.43	5.43	1 647.8	793.4	—	8 953
Not in central place	13 182	5 489	9.10	9.10	1 448.1	603.0	—	13 182
Yavapai County (part)	22 135	9 800	14.54	14.54	1 522.7	674.2	—	22 135
Mingus Mountain CCD (part)	21 541	9 546	13.92	13.92	1 547.3	685.7	—	21 541
Clarkdale town (part)	2 899	1 328	2.89	2.89	1 002.9	459.4	—	2 899
Cottonwood city (part)	8 953	4 311	5.43	5.43	1 647.8	793.4	—	8 953
Cottonwood-Verde Village CDP (part)	9 679	3 903	5.39	5.39	1 795.2	723.9	—	9 679
Verde CCD (part)	594	254	0.61	0.61	966.7	413.4	—	594
Cottonwood-Verde Village CDP (part)	594	254	0.61	0.61	966.7	413.4	—	594
Cottonwood, CA	4 089	1 534	3.76	3.76	1 087.6	408.0	4 089	—
In central place	2 757	1 063	1.85	1.85	1 491.4	575.0	2 757	—
Cottonwood CDP (part)	2 757	1 063	1.85	1.85	1 491.4	575.0	2 757	—
Not in central place	1 332	471	1.91	1.91	697.0	246.4	1 332	—
Shasta County (part)	4 089	1 534	3.76	3.76	1 087.6	408.0	4 089	—
Redding-Anderson CCD (part)	4 089	1 534	3.76	3.76	1 087.6	408.0	4 089	—
Cottonwood CDP (part)	2 757	1 063	1.85	1.85	1 491.4	575.0	2 757	—
Cotulla, TX	4 484	1 618	3.96	3.93	1 140.6	411.6	—	4 484
In central place	3 608	1 500	1.94	1.94	1 859.9	773.2	—	3 608
Cotulla city (part)	3 608	1 500	1.94	1.94	1 859.9	773.2	—	3 608
Not in central place	876	118	2.02	1.99	439.9	59.3	—	876
La Salle County (part)	4 484	1 618	3.96	3.93	1 140.6	411.6	—	4 484
Cotulla CCD (part)	4 484	1 618	3.96	3.93	1 140.6	411.6	—	4 484
Cotulla city (part)	3 608	1 500	1.94	1.94	1 859.9	773.2	—	3 608
Coushatta, LA	2 671	988	2.83	2.82	946.6	350.1	—	2 671
In central place	2 008	699	1.97	1.95	1 028.2	357.9	—	2 008
Coushatta town (part)	2 008	699	1.97	1.95	1 028.2	357.9	—	2 008
Not in central place	663	289	0.87	0.87	763.2	332.7	—	663
Red River Parish (part)	2 671	988	2.83	2.82	946.6	350.1	—	2 671
District 2 (part)	1	1	0.08	0.08	12.6	12.6	—	1
Coushatta town (part)	—	—	0.04	0.04	—	—	—	—
District 4 (part)	53	38	0.07	0.07	736.7	528.2	—	53
Coushatta town (part)	53	38	0.07	0.07	736.7	528.2	—	53
District 5 (part)	1 350	464	1.14	1.13	1 194.5	410.6	—	1 350
Coushatta town (part)	1 331	454	1.09	1.08	1 237.5	422.1	—	1 331
District 6 (part)	482	198	0.62	0.62	782.8	321.6	—	482
Coushatta town (part)	—	—	—	—	—	—	—	—
District 7 (part)	785	287	0.92	0.92	848.9	310.4	—	785
Coushatta town (part)	624	207	0.76	0.76	825.0	273.7	—	624
Edgefield village (part)	161	80	0.17	0.17	956.2	475.1	—	161
Covington, IN	2 586	1 183	1.24	1.23	2 094.7	958.3	—	2 586
In central place	2 545	1 165	1.04	1.04	2 440.9	1 117.4	—	2 545
Covington city (part)	2 545	1 165	1.04	1.04	2 440.9	1 117.4	—	2 545
Not in central place	41	18	0.20	0.19	213.7	93.8	—	41
Fountain County (part)	2 586	1 183	1.24	1.23	2 094.7	958.3	—	2 586
Troy township (part)	2 586	1 183	1.24	1.23	2 094.7	958.3	—	2 586
Covington city (part)	2 545	1 165	1.04	1.04	2 440.9	1 117.4	—	2 545

Table 36. **Population, Housing Units, Area Measurements, Density, and Inside and Outside Metropolitan Area for Urban Areas: 2000—Con.**

[Density computed using land area. For information on nonsampling error and definitions, see text]

United States Urbanized Area Urban Cluster Puerto Rico			Area measurements in square miles		Average per square mile		Population	
	Population	Housing units	Total area	Land area	Population	Housing units	Inside metropolitan area	Outside metropolitan area
URBAN CLUSTER—Con.								
Total (3,158 urban clusters)—Con.								
Covington, OH	2 640	1 106	1.06	1.06	2 479.4	1 038.7	2 640	—
In central place	2 542	1 066	1.02	1.02	2 488.3	1 043.5	2 542	—
Covington village (part)	2 542	1 066	1.02	1.02	2 488.3	1 043.5	2 542	—
Not in central place	98	40	0.04	0.04	2 268.2	925.8	98	—
Miami County (part)	2 640	1 106	1.06	1.06	2 479.4	1 038.7	2 640	—
Newberry township (part)	2 640	1 106	1.06	1.06	2 479.4	1 038.7	2 640	—
Covington village (part)	2 542	1 066	1.02	1.02	2 488.3	1 043.5	2 542	—
Covington, TN	7 896	3 128	5.86	5.86	1 347.6	533.9	7 896	—
In central place	7 704	3 060	5.58	5.58	1 380.1	548.2	7 704	—
Covington city (part)	7 704	3 060	5.58	5.58	1 380.1	548.2	7 704	—
Not in central place	192	68	0.28	0.28	693.3	245.5	192	—
Tipton County (part)	7 896	3 128	5.86	5.86	1 347.6	533.9	7 896	—
Covington CCD (part)	7 896	3 128	5.86	5.86	1 347.6	533.9	7 896	—
Covington city (part)	7 704	3 060	5.58	5.58	1 380.1	548.2	7 704	—
Covington, VA	8 478	4 160	7.61	7.61	1 113.5	546.4	—	8 478
In central place	6 303	3 195	5.67	5.67	1 111.3	563.3	—	6 303
Covington city	6 303	3 195	5.67	5.67	1 111.3	563.3	—	6 303
Not in central place	2 175	965	1.94	1.94	1 119.7	496.8	—	2 175
Alleghany County (part)	2 175	965	1.94	1.94	1 119.7	496.8	—	2 175
Covington district (part)	932	449	0.96	0.96	975.6	470.0	—	932
Falling Spring district (part)	570	226	0.42	0.42	1 346.0	533.7	—	570
Jackson River district (part)	673	290	0.56	0.56	1 194.0	514.5	—	673
Covington city	6 303	3 195	5.67	5.67	1 111.3	563.3	—	6 303
Coxsackie, NY	6 464	1 598	5.76	5.76	1 122.0	277.4	—	6 464
In central place	2 895	1 307	2.11	2.11	1 368.9	618.0	—	2 895
Coxsackie village (part)	2 895	1 307	2.11	2.11	1 368.9	618.0	—	2 895
Not in central place	3 569	291	3.65	3.65	978.8	79.8	—	3 569
Greene County (part)	6 464	1 598	5.76	5.76	1 122.0	277.4	—	6 464
Coxsackie town (part)	6 282	1 559	5.53	5.53	1 135.0	281.7	—	6 282
Coxsackie village (part)	2 895	1 307	2.11	2.11	1 368.9	618.0	—	2 895
New Baltimore town (part)	182	39	0.23	0.23	803.9	172.3	—	182
Cozad, NE	4 125	1 839	1.79	1.79	2 302.0	1 026.3	—	4 125
In central place	4 115	1 833	1.35	1.35	3 047.0	1 357.3	—	4 115
Cozad city (part)	4 115	1 833	1.35	1.35	3 047.0	1 357.3	—	4 115
Not in central place	10	6	0.44	0.44	22.7	13.6	—	10
Dawson County (part)	4 125	1 839	1.79	1.79	2 302.0	1 026.3	—	4 125
Cozad city (part)	4 115	1 833	1.35	1.35	3 047.0	1 357.3	—	4 115
Cozad precinct (part)	10	6	0.44	0.44	22.7	13.6	—	10
Craig, CO	9 613	3 974	5.04	5.04	1 908.1	788.8	—	9 613
In central place	8 985	3 731	3.74	3.74	2 405.3	998.8	—	8 985
Craig city (part)	8 985	3 731	3.74	3.74	2 405.3	998.8	—	8 985
Not in central place	628	243	1.30	1.30	482.2	186.6	—	628
Moffat County (part)	9 613	3 974	5.04	5.04	1 908.1	788.8	—	9 613
Craig CCD (part)	9 613	3 974	5.04	5.04	1 908.1	788.8	—	9 613
Craig city (part)	8 985	3 731	3.74	3.74	2 405.3	998.8	—	8 985
Crane, TX	3 567	1 436	2.68	2.68	1 329.3	535.1	—	3 567
In central place	3 191	1 278	1.01	1.01	3 175.0	1 271.6	—	3 191
Crane city (part)	3 191	1 278	1.01	1.01	3 175.0	1 271.6	—	3 191
Not in central place	376	158	1.68	1.68	224.0	94.1	—	376
Crane County (part)	3 567	1 436	2.68	2.68	1 329.3	535.1	—	3 567
Crane South CCD (part)	3 567	1 436	2.68	2.68	1 329.3	535.1	—	3 567
Crane city (part)	3 191	1 278	1.01	1.01	3 175.0	1 271.6	—	3 191
Crawfordsville, IN	16 659	7 197	9.23	9.22	1 807.5	780.9	—	16 659
In central place	15 178	6 596	6.41	6.41	2 369.4	1 029.7	—	15 178
Crawfordsville city (part)	15 178	6 596	6.41	6.41	2 369.4	1 029.7	—	15 178
Not in central place	1 481	601	2.82	2.81	526.9	213.8	—	1 481
Montgomery County (part)	16 659	7 197	9.23	9.22	1 807.5	780.9	—	16 659
Union township (part)	16 659	7 197	9.23	9.22	1 807.5	780.9	—	16 659
Crawfordsville city (part)	15 178	6 596	6.41	6.41	2 369.4	1 029.7	—	15 178
Crescent City, CA	18 812	6 509	17.43	17.38	1 082.2	374.4	—	18 812
In central place	3 970	1 740	1.22	1.22	3 253.1	1 425.8	—	3 970
Crescent City city (part)	3 970	1 740	1.22	1.22	3 253.1	1 425.8	—	3 970
Not in central place	14 842	4 769	16.21	16.16	918.3	295.1	—	14 842
Del Norte County (part)	18 812	6 509	17.43	17.38	1 082.2	374.4	—	18 812
Crescent City CCD (part)	18 812	6 509	17.43	17.38	1 082.2	374.4	—	18 812
Bertsch-Oceanview CDP (part)	1 862	748	1.58	1.58	1 181.6	474.7	—	1 862
Crescent City city (part)	3 970	1 740	1.22	1.22	3 253.1	1 425.8	—	3 970
Crescent City North CDP (part)	4 024	1 760	1.85	1.85	2 180.4	953.6	—	4 024
Crescent City, FL	2 902	1 527	3.50	3.44	843.2	443.7	—	2 902
In central place	1 697	815	1.42	1.39	1 220.7	586.3	—	1 697
Crescent City city (part)	1 697	815	1.42	1.39	1 220.7	586.3	—	1 697
Not in central place	1 205	712	2.08	2.05	587.4	347.1	—	1 205
Putnam County (part)	2 902	1 527	3.50	3.44	843.2	443.7	—	2 902
Crescent City CCD (part)	2 902	1 527	3.50	3.44	843.2	443.7	—	2 902
Crescent City city (part)	1 697	815	1.42	1.39	1 220.7	586.3	—	1 697

Table 36. Population, Housing Units, Area Measurements, Density, and Inside and Outside Metropolitan Area for Urban Areas: 2000—Con.

[Density computed using land area. For information on nonsampling error and definitions, see text]

United States Urbanized Area Urban Cluster Puerto Rico			Area measurements in square miles		Average per square mile		Population	
	Population	Housing units	Total area	Land area	Population	Housing units	Inside metropolitan area	Outside metropolitan area
URBAN CLUSTER—Con.								
Total (3,158 urban clusters)—Con.								
Cresco, IA	3 720	1 711	2.44	2.44	1 524.8	701.3	—	3 720
In central place	3 645	1 683	1.43	1.43	2 544.6	1 174.9	—	3 645
Cresco city (part)	3 645	1 683	1.43	1.43	2 544.6	1 174.9	—	3 645
Not in central place	75	28	1.01	1.01	74.5	27.8	—	75
Howard County (part)	3 720	1 711	2.44	2.44	1 524.8	701.3	—	3 720
Vernon Springs township (part)	3 720	1 711	2.44	2.44	1 524.8	701.3	—	3 720
Cresco city (part)	3 645	1 683	1.43	1.43	2 544.6	1 174.9	—	3 645
Crestline, CA	21 531	17 004	20.94	19.56	1 100.7	869.3	21 531	—
In central place	9 610	6 271	7.38	7.24	1 327.5	866.2	9 610	—
Crestline CDP (part)	9 610	6 271	7.38	7.24	1 327.5	866.2	9 610	—
Not in central place	11 921	10 733	13.56	12.32	967.4	871.0	11 921	—
San Bernardino County (part)	21 531	17 004	20.94	19.56	1 100.7	869.3	21 531	—
Arrowhead CCD (part)	21 531	17 004	20.94	19.56	1 100.7	869.3	21 531	—
Crestline CDP (part)	9 610	6 271	7.38	7.24	1 327.5	866.2	9 610	—
Lake Arrowhead CDP (part)	8 271	8 170	9.57	8.35	990.9	978.8	8 271	—
Creston, IA	7 391	3 512	5.46	5.44	1 357.7	645.1	—	7 391
In central place	7 368	3 501	3.56	3.56	2 068.8	983.0	—	7 368
Creston city (part)	7 368	3 501	3.56	3.56	2 068.8	983.0	—	7 368
Not in central place	23	11	1.90	1.88	12.2	5.8	—	23
Union County (part)	7 391	3 512	5.46	5.44	1 357.7	645.1	—	7 391
Creston city (part)	7 368	3 501	3.56	3.56	2 068.8	983.0	—	7 368
Lincoln township (part)	10	4	0.94	0.94	10.6	4.2	—	10
Spaulding township (part)	13	7	0.96	0.94	13.8	7.4	—	13
Crestview, FL	21 853	8 650	18.04	17.89	1 221.8	483.6	21 853	—
In central place	14 371	5 680	9.33	9.32	1 541.8	609.4	14 371	—
Crestview city (part)	14 371	5 680	9.33	9.32	1 541.8	609.4	14 371	—
Not in central place	7 482	2 970	8.71	8.56	873.6	346.8	7 482	—
Okaloosa County (part)	21 853	8 650	18.04	17.89	1 221.8	483.6	21 853	—
Crestview CCD (part)	21 853	8 650	18.04	17.89	1 221.8	483.6	21 853	—
Crestview city (part)	14 371	5 680	9.33	9.32	1 541.8	609.4	14 371	—
Creswell, OR	4 771	1 817	2.39	2.37	2 013.1	766.7	4 771	—
In central place	3 553	1 332	0.84	0.84	4 244.7	1 591.3	3 553	—
Creswell city (part)	3 553	1 332	0.84	0.84	4 244.7	1 591.3	3 553	—
Not in central place	1 218	485	1.55	1.53	794.5	316.4	1 218	—
Lane County (part)	4 771	1 817	2.39	2.37	2 013.1	766.7	4 771	—
Creswell CCD (part)	4 771	1 817	2.39	2.37	2 013.1	766.7	4 771	—
Creswell city (part)	3 553	1 332	0.84	0.84	4 244.7	1 591.3	3 553	—
Crete, NE	5 960	2 160	1.92	1.92	3 109.9	1 127.1	—	5 960
In central place	5 956	2 158	1.80	1.80	3 309.5	1 199.1	—	5 956
Crete city (part)	5 956	2 158	1.80	1.80	3 309.5	1 199.1	—	5 956
Not in central place	4	2	0.12	0.12	34.3	17.1	—	4
Saline County (part)	5 960	2 160	1.92	1.92	3 109.9	1 127.1	—	5 960
Crete city (part)	5 956	2 158	1.80	1.80	3 309.5	1 199.1	—	5 956
Crete precinct (part)	4	2	0.12	0.12	34.3	17.1	—	4
Crewe, VA	4 004	1 155	3.16	3.16	1 265.2	365.0	—	4 004
In central place	2 326	1 051	1.47	1.47	1 580.1	714.0	—	2 326
Crewe town (part)	2 326	1 051	1.47	1.47	1 580.1	714.0	—	2 326
Not in central place	1 678	104	1.69	1.69	991.4	61.4	—	1 678
Nottoway County (part)	4 004	1 155	3.16	3.16	1 265.2	365.0	—	4 004
District 1 (part)	131	1	0.07	0.07	1 997.1	15.2	—	131
District 2 (part)	2 362	1 072	1.54	1.54	1 531.7	695.2	—	2 362
Crewe town (part)	2 326	1 051	1.47	1.47	1 580.1	714.0	—	2 326
District 3 (part)	1 511	82	1.56	1.56	970.5	52.7	—	1 511
Crisfield, MD	3 513	1 753	2.21	2.21	1 592.8	794.8	—	3 513
In central place	2 657	1 312	1.13	1.13	2 350.6	1 160.7	—	2 657
Crisfield city (part)	2 657	1 312	1.13	1.13	2 350.6	1 160.7	—	2 657
Not in central place	856	441	1.08	1.08	796.1	410.2	—	856
Somerset County (part)	3 513	1 753	2.21	2.21	1 592.8	794.8	—	3 513
District 7, Crisfield (part)	2 460	1 231	1.38	1.38	1 779.0	890.2	—	2 460
Crisfield city (part)	2 172	1 087	0.96	0.96	2 271.0	1 136.6	—	2 172
District 8, Lawsons (part)	381	171	0.30	0.30	1 275.6	572.5	—	381
Crisfield city (part)	107	41	0.14	0.14	764.2	292.8	—	107
District 12, Asbury (part)	672	351	0.52	0.52	1 282.4	669.8	—	672
Crisfield city (part)	378	184	0.03	0.03	11 138.0	5 421.7	—	378
Crittenden, KY	4 891	2 001	4.41	4.40	1 111.6	454.8	4 891	—
In central place	2 378	982	1.66	1.66	1 436.7	593.3	2 378	—
Crittenden city (part)	2 378	982	1.66	1.66	1 436.7	593.3	2 378	—
Not in central place	2 513	1 019	2.75	2.74	915.5	371.2	2 513	—
Grant County (part)	4 891	2 001	4.41	4.40	1 111.6	454.8	4 891	—
Crittenden CCD (part)	2 514	1 032	1.81	1.81	1 387.1	569.4	2 514	—
Crittenden city (part)	2 378	982	1.66	1.66	1 436.7	593.3	2 378	—
Williamstown-Dry Ridge CCD (part)	2 377	969	2.59	2.59	918.6	374.5	2 377	—
Dry Ridge city (part)	1 588	694	1.59	1.58	1 004.5	439.0	1 588	—
Crockett, TX	6 749	2 837	5.89	5.89	1 146.7	482.0	—	6 749
In central place	6 749	2 837	5.89	5.89	1 146.7	482.0	—	6 749
Crockett city (part)	6 749	2 837	5.89	5.89	1 146.7	482.0	—	6 749
Houston County (part)	6 749	2 837	5.89	5.89	1 146.7	482.0	—	6 749
Crockett CCD (part)	6 749	2 837	5.89	5.89	1 146.7	482.0	—	6 749
Crockett city (part)	6 749	2 837	5.89	5.89	1 146.7	482.0	—	6 749

Table 36. Population, Housing Units, Area Measurements, Density, and Inside and Outside Metropolitan Area for Urban Areas: 2000—Con.

[Density computed using land area. For information on nonsampling error and definitions, see text]

United States Urbanized Area Urban Cluster Puerto Rico			Area measurements in square miles		Average per square mile		Population	
	Population	Housing units	Total area	Land area	Population	Housing units	Inside metropolitan area	Outside metropolitan area
URBAN CLUSTER—Con.								
Total (3,158 urban clusters)—Con.								
Crookston, MN	8 049	3 322	4.86	4.86	1 656.2	683.6	8 049	—
In central place	8 008	3 305	3.61	3.61	2 215.6	914.4	8 008	—
Crookston city (part)	8 008	3 305	3.61	3.61	2 215.6	914.4	8 008	—
Not in central place	41	17	1.25	1.25	32.9	13.6	41	—
Polk County (part)	8 049	3 322	4.86	4.86	1 656.2	683.6	8 049	—
Crookston city (part)	8 008	3 305	3.61	3.61	2 215.6	914.4	8 008	—
Crookston township (part)	35	15	0.94	0.94	37.1	15.9	35	—
Lowell township (part)	6	2	0.30	0.30	19.9	6.6	6	—
Crooksville, OH	5 204	2 177	3.05	3.05	1 707.1	714.1	—	5 204
In central place	2 461	1 055	1.26	1.26	1 947.7	835.0	—	2 461
Crooksville village (part)	2 461	1 055	1.26	1.26	1 947.7	835.0	—	2 461
Not in central place	2 743	1 122	1.78	1.78	1 536.8	628.6	—	2 743
Morgan County (part)	159	71	0.14	0.14	1 143.5	510.6	—	159
York township (part)	159	71	0.14	0.14	1 143.5	510.6	—	159
Muskingum County (part)	763	330	0.21	0.21	3 651.3	1 579.2	—	763
Clay township (part)	745	324	0.18	0.18	4 238.7	1 843.4	—	745
Roseville village (part)	745	324	0.18	0.18	4 238.7	1 843.4	—	745
Newton township (part)	18	6	0.03	0.03	542.1	180.7	—	18
Perry County (part)	4 282	1 776	2.70	2.70	1 585.7	657.7	—	4 282
Harrison township (part)	4 282	1 776	2.70	2.70	1 585.7	657.7	—	4 282
Crooksville village (part)	2 461	1 055	1.26	1.26	1 947.7	835.0	—	2 461
Roseville village (part)	1 171	470	0.38	0.38	3 072.6	1 233.2	—	1 171
Crosby, MN	3 535	1 747	1.92	1.92	1 839.3	909.0	—	3 535
In central place	2 105	995	0.84	0.84	2 512.1	1 187.4	—	2 105
Crosby city (part)	2 105	995	0.84	0.84	2 512.1	1 187.4	—	2 105
Not in central place	1 430	752	1.08	1.08	1 319.2	693.8	—	1 430
Crow Wing County (part)	3 535	1 747	1.92	1.92	1 839.3	909.0	—	3 535
Crosby city (part)	2 105	995	0.84	0.84	2 512.1	1 187.4	—	2 105
Deerwood city (part)	437	247	0.26	0.26	1 651.2	933.3	—	437
Deerwood township (part)	313	160	0.44	0.44	709.1	362.5	—	313
Irondale township (part)	205	101	0.21	0.21	981.4	483.5	—	205
Ironton city (part)	475	244	0.17	0.17	2 810.8	1 443.9	—	475
Cross City, FL	3 195	1 013	1.82	1.82	1 751.0	555.2	—	3 195
In central place	1 629	732	1.20	1.20	1 356.5	609.6	—	1 629
Cross City town (part)	1 629	732	1.20	1.20	1 356.5	609.6	—	1 629
Not in central place	1 566	281	0.62	0.62	2 510.4	450.5	—	1 566
Dixie County (part)	3 195	1 013	1.82	1.82	1 751.0	555.2	—	3 195
Cross City North CCD (part)	3 195	1 013	1.82	1.82	1 751.0	555.2	—	3 195
Cross City town (part)	1 629	732	1.20	1.20	1 356.5	609.6	—	1 629
Crossett, AR	9 241	4 012	6.88	6.87	1 345.4	584.1	—	9 241
In central place	6 075	2 648	3.72	3.71	1 636.8	713.5	—	6 075
Crossett city (part)	6 075	2 648	3.72	3.71	1 636.8	713.5	—	6 075
Not in central place	3 166	1 364	3.16	3.16	1 002.8	432.0	—	3 166
Ashley County (part)	9 241	4 012	6.88	6.87	1 345.4	584.1	—	9 241
Egypt township (part)	9 226	4 008	6.85	6.84	1 347.9	585.6	—	9 226
Crossett city (part)	6 075	2 648	3.72	3.71	1 636.8	713.5	—	6 075
North Crossett CDP (part)	2 653	1 142	1.95	1.95	1 362.5	586.5	—	2 653
West Crossett CDP (part)	461	203	0.61	0.61	749.7	330.1	—	461
Mill Creek township (part)	15	4	0.02	0.02	620.4	165.4	—	15
North Crossett CDP (part)	15	4	0.02	0.02	620.4	165.4	—	15
Cross Plains, WI	3 083	1 227	1.14	1.14	2 715.1	1 080.6	3 083	—
In central place	3 083	1 227	1.14	1.14	2 715.1	1 080.6	3 083	—
Cross Plains village (part)	3 083	1 227	1.14	1.14	2 715.1	1 080.6	3 083	—
Dane County (part)	3 083	1 227	1.14	1.14	2 715.1	1 080.6	3 083	—
Cross Plains village (part)	3 083	1 227	1.14	1.14	2 715.1	1 080.6	3 083	—
Crossville, TN	11 206	5 119	12.54	12.54	893.4	408.1	—	11 206
In central place	8 179	3 820	7.81	7.81	1 047.8	489.4	—	8 179
Crossville city (part)	8 179	3 820	7.81	7.81	1 047.8	489.4	—	8 179
Not in central place	3 027	1 299	4.74	4.74	639.0	274.2	—	3 027
Cumberland County (part)	11 206	5 119	12.54	12.54	893.4	408.1	—	11 206
Crossville CCD (part)	11 114	5 073	12.39	12.39	896.7	409.3	—	11 114
Crossville city (part)	8 179	3 820	7.81	7.81	1 047.8	489.4	—	8 179
Lantana CCD (part)	92	46	0.15	0.15	617.4	308.7	—	92
Crowley, LA	15 359	6 255	5.59	5.59	2 749.0	1 119.5	15 359	—
In central place	14 009	5 791	4.06	4.06	3 452.5	1 427.2	14 009	—
Crowley city (part)	14 009	5 791	4.06	4.06	3 452.5	1 427.2	14 009	—
Not in central place	1 350	464	1.53	1.53	882.7	303.4	1 350	—
Acadia Parish (part)	15 359	6 255	5.59	5.59	2 749.0	1 119.5	15 359	—
District 1 (part)	6 472	2 708	1.98	1.98	3 261.4	1 364.6	6 472	—
Crowley city (part)	6 472	2 708	1.98	1.98	3 261.4	1 364.6	6 472	—
District 2 (part)	4 395	1 710	1.75	1.75	2 515.2	978.6	4 395	—
Crowley city (part)	3 437	1 362	0.97	0.97	3 540.9	1 403.2	3 437	—
District 3 (part)	2 208	989	0.75	0.75	2 956.6	1 324.3	2 208	—
Crowley city (part)	2 127	958	0.60	0.60	3 534.6	1 592.0	2 127	—
District 4 (part)	2 284	848	1.11	1.11	2 060.4	765.0	2 284	—
Crowley city (part)	1 973	763	0.50	0.50	3 939.5	1 523.5	1 973	—

Table 36. Population, Housing Units, Area Measurements, Density, and Inside and Outside Metropolitan Area for Urban Areas: 2000—Con.

[Density computed using land area. For information on nonsampling error and definitions, see text]

United States Urbanized Area Urban Cluster Puerto Rico			Area measurements in square miles		Average per square mile		Population	
	Population	Housing units	Total area	Land area	Population	Housing units	Inside metropolitan area	Outside metropolitan area
URBAN CLUSTER—Con.								
Total (3,158 urban clusters)—Con.								
Crozet, VA	4 614	1 671	5.18	5.15	896.3	324.6	4 614	—
In central place	2 282	822	1.74	1.74	1 311.7	472.5	2 282	—
Crozet CDP (part)	2 282	822	1.74	1.74	1 311.7	472.5	2 282	—
Not in central place	2 332	849	3.44	3.41	684.2	249.1	2 332	—
Albemarle County (part)	4 614	1 671	5.18	5.15	896.3	324.6	4 614	—
Samuel Miller district (part)	1 815	625	2.98	2.95	614.7	211.7	1 815	—
White Hall district (part)	2 799	1 046	2.20	2.20	1 275.0	476.5	2 799	—
Crozet CDP (part)	2 282	822	1.74	1.74	1 311.7	472.5	2 282	—
Crystal City, TX	7 379	2 561	3.12	3.12	2 362.8	820.1	—	7 379
In central place	6 883	2 403	2.05	2.05	3 356.3	1 171.8	—	6 883
Crystal City city (part)	6 883	2 403	2.05	2.05	3 356.3	1 171.8	—	6 883
Not in central place	496	158	1.07	1.07	462.6	147.4	—	496
Zavala County (part)	7 379	2 561	3.12	3.12	2 362.8	820.1	—	7 379
Crystal City CCD (part)	7 379	2 561	3.12	3.12	2 362.8	820.1	—	7 379
Chula Vista-River Spur CDP (part)	314	96	0.17	0.17	1 809.1	553.1	—	314
Crystal City city (part)	6 883	2 403	2.05	2.05	3 356.3	1 171.8	—	6 883
Las Colonias CDP (part)	164	54	0.29	0.29	571.0	188.0	—	164
Crystal River, FL	5 122	2 870	5.78	5.77	887.6	497.4	—	5 122
In central place	3 474	1 949	3.96	3.95	879.1	493.2	—	3 474
Crystal River city (part)	3 474	1 949	3.96	3.95	879.1	493.2	—	3 474
Not in central place	1 648	921	1.82	1.82	906.1	506.4	—	1 648
Citrus County (part)	5 122	2 870	5.78	5.77	887.6	497.4	—	5 122
Crystal River CCD (part)	5 122	2 870	5.78	5.77	887.6	497.4	—	5 122
Crystal River city (part)	3 474	1 949	3.96	3.95	879.1	493.2	—	3 474
Crystal Springs, MS	6 329	2 464	5.74	5.64	1 121.3	436.5	—	6 329
In central place	5 686	2 241	4.68	4.63	1 226.9	483.5	—	5 686
Crystal Springs city (part)	5 686	2 241	4.68	4.63	1 226.9	483.5	—	5 686
Not in central place	643	223	1.06	1.01	636.6	220.8	—	643
Copiah County (part)	6 329	2 464	5.74	5.64	1 121.3	436.5	—	6 329
District 1 (part)	119	41	0.21	0.21	572.0	197.1	—	119
District 4 (part)	3 368	1 341	2.65	2.61	1 289.9	513.6	—	3 368
Crystal Springs city (part)	2 908	1 179	2.34	2.30	1 265.0	512.9	—	2 908
District 5 (part)	2 842	1 082	2.88	2.83	1 005.8	382.9	—	2 842
Crystal Springs city (part)	2 778	1 062	2.34	2.34	1 189.4	454.7	—	2 778
Cuba, MO	3 051	1 349	1.30	1.30	2 353.5	1 040.6	—	3 051
In central place	2 930	1 301	1.20	1.20	2 439.7	1 083.3	—	2 930
Cuba city (part)	2 930	1 301	1.20	1.20	2 439.7	1 083.3	—	2 930
Not in central place	121	48	0.10	0.10	1 268.6	503.3	—	121
Crawford County (part)	3 051	1 349	1.30	1.30	2 353.5	1 040.6	—	3 051
Benton township (part)	3 051	1 349	1.30	1.30	2 353.5	1 040.6	—	3 051
Cuba city (part)	2 930	1 301	1.20	1.20	2 439.7	1 083.3	—	2 930
Cuero, TX	7 498	2 717	4.47	4.47	1 677.4	607.8	—	7 498
In central place	6 125	2 678	2.80	2.80	2 185.9	955.7	—	6 125
Cuero city (part)	6 125	2 678	2.80	2.80	2 185.9	955.7	—	6 125
Not in central place	1 373	39	1.67	1.67	823.2	23.4	—	1 373
DeWitt County (part)	7 498	2 717	4.47	4.47	1 677.4	607.8	—	7 498
Cuero CCD (part)	7 498	2 717	4.47	4.47	1 677.4	607.8	—	7 498
Cuero city (part)	6 125	2 678	2.80	2.80	2 185.9	955.7	—	6 125
Cullman, AL	15 867	7 498	15.75	15.67	1 012.6	478.5	—	15 867
In central place	13 336	6 368	10.68	10.63	1 255.0	599.3	—	13 336
Cullman city (part)	13 336	6 368	10.68	10.63	1 255.0	599.3	—	13 336
Not in central place	2 531	1 130	5.07	5.04	501.8	224.0	—	2 531
Cullman County (part)	15 867	7 498	15.75	15.67	1 012.6	478.5	—	15 867
Cullman CCD (part)	15 496	7 328	15.14	15.06	1 029.0	486.6	—	15 496
Cullman city (part)	13 279	6 345	10.63	10.57	1 255.8	600.0	—	13 279
Good Hope town (part)	1 017	455	1.75	1.75	582.7	260.7	—	1 017
South Vinemont town (part)	166	72	0.22	0.22	767.8	333.0	—	166
Vinemont CCD (part)	371	170	0.61	0.61	607.8	278.5	—	371
Cullman city (part)	57	23	0.05	0.05	1 092.8	440.9	—	57
South Vinemont town (part)	245	116	0.32	0.32	760.2	359.9	—	245
Cullowhee, NC	7 177	2 560	6.65	6.65	1 079.7	385.1	—	7 177
In central place	3 486	771	2.94	2.94	1 187.4	262.6	—	3 486
Cullowhee CDP (part)	3 486	771	2.94	2.94	1 187.4	262.6	—	3 486
Not in central place	3 691	1 789	3.71	3.71	994.5	482.0	—	3 691
Jackson County (part)	7 177	2 560	6.65	6.65	1 079.7	385.1	—	7 177
Cullowhee township (part)	4 085	933	3.10	3.10	1 316.7	300.7	—	4 085
Cullowhee CDP (part)	3 486	771	2.81	2.81	1 238.4	273.9	—	3 486
Forest Hills village (part)	247	132	0.23	0.23	1 071.0	572.3	—	247
Dillsboro township (part)	335	193	0.39	0.39	859.0	494.9	—	335
Dillsboro town (part)	168	105	0.19	0.19	871.8	544.9	—	168
Sylva town (part)	37	19	0.04	0.04	1 053.9	541.2	—	37
Sylva township (part)	2 674	1 378	2.65	2.65	1 007.2	519.0	—	2 674
Sylva town (part)	2 104	1 082	2.16	2.16	975.0	501.4	—	2 104
Webster township (part)	83	56	0.50	0.50	166.1	112.0	—	83
Cullowhee CDP (part)	—	—	0.12	0.12	—	—	—	—
Sylva town (part)	11	5	0.03	0.03	426.0	193.7	—	11
Webster town (part)	53	28	0.20	0.20	262.0	138.4	—	53

Table 36. Population, Housing Units, Area Measurements, Density, and Inside and Outside Metropolitan Area for Urban Areas: 2000—Con.

[Density computed using land area. For information on nonsampling error and definitions, see text]

United States Urbanized Area Urban Cluster Puerto Rico			Area measurements in square miles		Average per square mile		Population	
	Population	Housing units	Total area	Land area	Population	Housing units	Inside metropolitan area	Outside metropolitan area
URBAN CLUSTER—Con.								
Total (3,158 urban clusters)—Con.	9 530	4 059	5.68	5.67	1 680.3	715.7	9 530	—
Culpeper, VA	9 530	4 059	5.68	5.67	1 680.3	715.7	9 530	—
In central place	9 368	3 999	5.13	5.12	1 828.7	780.6	9 368	—
Culpeper town (part)	9 368	3 999	5.13	5.12	1 828.7	780.6	9 368	—
Not in central place	162	60	0.55	0.55	295.3	109.4	162	—
Culpeper County (part)	9 530	4 059	5.68	5.67	1 680.3	715.7	9 530	—
Cedar Mountain district (part)	—	—	0.08	0.08	—	—	—	—
East Fairfax district (part)	4 352	1 894	2.25	2.24	1 942.6	845.4	4 352	—
Culpeper town (part)	4 352	1 894	2.25	2.24	1 942.6	845.4	4 352	—
Salem district (part)	162	60	0.46	0.46	348.8	129.2	162	—
Stevensburg district (part)	1 267	480	0.31	0.31	4 039.3	1 530.3	1 267	—
Culpeper town (part)	1 267	480	0.31	0.31	4 039.3	1 530.3	1 267	—
West Fairfax district (part)	3 749	1 625	2.57	2.57	1 459.4	632.6	3 749	—
Culpeper town (part)	3 749	1 625	2.57	2.57	1 459.4	632.6	3 749	—
Cumberland, KY	4 118	2 093	3.40	3.40	1 210.2	615.1	—	4 118
In central place	2 131	1 074	1.31	1.31	1 628.0	820.5	—	2 131
Cumberland city (part)	2 131	1 074	1.31	1.31	1 628.0	820.5	—	2 131
Not in central place	1 987	1 019	2.09	2.09	949.0	486.7	—	1 987
Harlan County (part)	4 031	2 064	3.38	3.38	1 192.9	610.8	—	4 031
Cumberland CCD (part)	4 031	2 064	3.38	3.38	1 192.9	610.8	—	4 031
Benham city (part)	599	288	0.35	0.35	1 695.2	815.1	—	599
Cumberland city (part)	2 131	1 074	1.31	1.31	1 628.0	820.5	—	2 131
Lynch city (part)	900	512	0.26	0.26	3 443.7	1 959.1	—	900
Letcher County (part)	87	29	0.02	0.02	3 701.8	1 233.9	—	87
Eolia CCD (part)	87	29	0.02	0.02	3 701.8	1 233.9	—	87
Cumberland, MD—WV—PA	41 199	18 453	27.26	27.22	1 513.8	678.0	41 183	16
In central place	21 254	11 011	7.72	7.71	2 756.2	1 427.9	21 254	—
Cumberland city (part), MD	21 254	11 011	7.72	7.71	2 756.2	1 427.9	21 254	—
Not in central place	19 945	7 442	19.54	19.50	1 022.6	381.6	19 929	16
Maryland	38 555	17 221	24.59	24.55	1 570.4	701.4	38 555	—
In central place	21 254	11 011	7.72	7.71	2 756.2	1 427.9	21 254	—
Not in central place	17 301	6 210	16.88	16.84	1 027.4	368.8	17 301	—
Pennsylvania	16	6	0.02	0.02	961.9	360.7	—	16
Not in central place	16	6	0.02	0.02	961.9	360.7	—	16
West Virginia	2 628	1 226	2.65	2.65	992.6	463.0	2 628	—
Not in central place	2 628	1 226	2.65	2.65	992.6	463.0	2 628	—
Alleghany County (part), MD	38 555	17 221	24.59	24.55	1 570.4	701.4	38 555	—
District 4, Cumberland (part)	9 020	4 403	2.92	2.92	3 086.6	1 506.7	9 020	—
Cumberland city (part)	8 873	4 348	2.57	2.57	3 448.8	1 690.0	8 873	—
District 5, Wills Creek (part)	2 084	988	0.57	0.57	3 687.1	1 748.0	2 084	—
Cumberland city (part)	1 529	746	0.18	0.18	8 393.0	4 095.0	1 529	—
District 6, Cumberland (part)	6 495	3 253	5.76	5.76	1 127.9	564.9	6 495	—
Cumberland city (part)	4 460	2 280	2.38	2.37	1 880.9	961.5	4 460	—
District 7, Cresaptown/Bel Air (part)	4 699	1 374	1.63	1.63	2 886.0	843.9	4 699	—
Cresaptown-Bel Air CDP (part)	4 699	1 374	1.63	1.63	2 886.0	843.9	4 699	—
District 14, Cumberland (part)	1 106	776	0.26	0.26	4 327.1	3 036.0	1 106	—
Cumberland city (part)	1 106	776	0.26	0.26	4 327.1	3 036.0	1 106	—
District 16, North Branch (part)	1 959	197	2.37	2.34	838.0	84.3	1 959	—
District 20, Corriganville/Ellerslie (part)	1 267	467	0.80	0.80	1 589.2	585.7	1 267	—
District 22, Cumberland (part)	2 564	1 339	1.72	1.72	1 491.1	778.7	2 564	—
Cumberland city (part)	2 107	1 204	0.96	0.96	2 209.1	1 258.2	2 107	—
District 23, Decatur (part)	3 242	1 698	1.42	1.42	2 287.4	1 198.1	3 242	—
Cumberland city (part)	3 179	1 657	1.37	1.37	2 315.9	1 207.1	3 179	—
District 29, La Vale (part)	5 019	2 236	5.21	5.21	963.8	429.4	5 019	—
Cresaptown-Bel Air CDP (part)	61	30	0.09	0.09	701.5	345.0	61	—
La Vale CDP (part)	3 790	1 702	2.73	2.73	1 387.5	623.1	3 790	—
District 34, Bedford Road (part)	1 100	490	1.94	1.94	566.5	252.3	1 100	—
Bedford County (part), PA	16	6	0.02	0.02	961.9	360.7	—	16
Londonderry township (part)	16	6	0.02	0.02	961.9	360.7	—	16
Mineral County (part), WV	2 628	1 226	2.65	2.65	992.6	463.0	2 628	—
District 3 (part)	2 628	1 226	2.65	2.65	992.6	463.0	2 628	—
Carpendale town	954	404	1.32	1.32	722.4	305.9	954	—
Ridgeley town (part)	762	379	0.27	0.27	2 809.5	1 397.4	762	—
Wiley Ford CDP (part)	907	439	0.87	0.87	1 044.4	505.5	907	—
Cushing, OK	8 118	3 514	4.85	4.84	1 675.9	725.5	—	8 118
In central place	8 104	3 510	4.81	4.80	1 687.0	730.7	—	8 104
Cushing city (part)	8 104	3 510	4.81	4.80	1 687.0	730.7	—	8 104
Not in central place	14	4	0.04	0.04	348.8	99.7	—	14
Payne County (part)	8 118	3 514	4.85	4.84	1 675.9	725.5	—	8 118
Cushing CCD (part)	8 118	3 514	4.85	4.84	1 675.9	725.5	—	8 118
Cushing city (part)	8 104	3 510	4.81	4.80	1 687.0	730.7	—	8 104
Cut Bank, MT	3 154	1 487	2.86	2.86	1 102.4	519.7	—	3 154
In central place	3 099	1 464	0.92	0.92	3 359.4	1 587.0	—	3 099
Cut Bank city (part)	3 099	1 464	0.92	0.92	3 359.4	1 587.0	—	3 099
Not in central place	55	23	1.94	1.94	28.4	11.9	—	55
Glacier County (part)	3 154	1 487	2.86	2.86	1 102.4	519.7	—	3 154
Cut Bank CCD (part)	3 154	1 487	2.86	2.86	1 102.4	519.7	—	3 154
Cut Bank city (part)	3 099	1 464	0.92	0.92	3 359.4	1 587.0	—	3 099

Table 36. Population, Housing Units, Area Measurements, Density, and Inside and Outside Metropolitan Area for Urban Areas: 2000—Con.

[Density computed using land area. For information on nonsampling error and definitions, see text]

United States Urbanized Area Urban Cluster Puerto Rico			Area measurements in square miles		Average per square mile		Population	
	Population	Housing units	Total area	Land area	Population	Housing units	Inside metropolitan area	Outside metropolitan area
URBAN CLUSTER—Con.								
Total (3,158 urban clusters)—Con.								
Cuthbert, GA	3 662	1 512	2.14	2.14	1 712.1	706.9	—	3 662
In central place	3 613	1 493	2.13	2.13	1 696.8	701.2	—	3 613
Cuthbert city (part)	3 613	1 493	2.13	2.13	1 696.8	701.2	—	3 613
Not in central place	49	19	0.01	0.01	5 068.1	1 965.2	—	49
Randolph County (part)	3 662	1 512	2.14	2.14	1 712.1	706.9	—	3 662
Cuthbert CCD (part)	3 662	1 512	2.14	2.14	1 712.1	706.9	—	3 662
Cuthbert city (part)	3 613	1 493	2.13	2.13	1 696.8	701.2	—	3 613
Cynthiana, KY	6 495	2 992	3.92	3.92	1 656.8	763.2	—	6 495
In central place	6 211	2 873	2.42	2.42	2 565.8	1 186.9	—	6 211
Cynthiana city (part)	6 211	2 873	2.42	2.42	2 565.8	1 186.9	—	6 211
Not in central place	284	119	1.50	1.50	189.4	79.4	—	284
Harrison County (part)	6 495	2 992	3.92	3.92	1 656.8	763.2	—	6 495
Cynthiana CCD (part)	6 495	2 992	3.92	3.92	1 656.8	763.2	—	6 495
Cynthiana city (part)	6 211	2 873	2.42	2.42	2 565.8	1 186.9	—	6 211
Cypress, TX	4 992	1 670	2.56	2.56	1 951.7	652.9	4 992	—
In central place	80	30	0.02	0.02	4 043.8	1 516.4	80	—
Houston city (part)	80	30	0.02	0.02	4 043.8	1 516.4	80	—
Not in central place	4 912	1 640	2.54	2.54	1 935.4	646.2	4 912	—
Harris County (part)	4 992	1 670	2.56	2.56	1 951.7	652.9	4 992	—
Northwest Harris CCD (part)	4 992	1 670	2.56	2.56	1 951.7	652.9	4 992	—
Houston city (part)	80	30	0.02	0.02	4 043.8	1 516.4	80	—
Dacono, CO	6 846	2 456	3.27	3.26	2 100.8	753.7	6 846	—
In central place	2 992	1 129	0.99	0.98	3 051.3	1 151.4	2 992	—
Dacono city (part)	2 992	1 129	0.99	0.98	3 051.3	1 151.4	2 992	—
Not in central place	3 854	1 327	2.28	2.28	1 691.7	582.5	3 854	—
Weld County (part)	6 846	2 456	3.27	3.26	2 100.8	753.7	6 846	—
Erie-Frederick CCD (part)	6 846	2 456	3.27	3.26	2 100.8	753.7	6 846	—
Dacono city (part)	2 992	1 129	0.99	0.98	3 051.3	1 151.4	2 992	—
Firestone town (part)	1 547	507	0.45	0.45	3 452.9	1 131.6	1 547	—
Frederick town (part)	1 987	703	1.53	1.53	1 297.1	458.9	1 987	—
Dahlonega, GA	3 064	946	1.93	1.93	1 583.6	488.9	—	3 064
In central place	2 796	842	1.68	1.68	1 667.9	502.3	—	2 796
Dahlonega city (part)	2 796	842	1.68	1.68	1 667.9	502.3	—	2 796
Not in central place	268	104	0.26	0.26	1 037.0	402.4	—	268
Lumpkin County (part)	3 064	946	1.93	1.93	1 583.6	488.9	—	3 064
Dahlonega CCD (part)	3 064	946	1.93	1.93	1 583.6	488.9	—	3 064
Dahlonega city (part)	2 796	842	1.68	1.68	1 667.9	502.3	—	2 796
Daingerfield, TX	2 608	1 150	3.55	3.55	735.6	324.4	—	2 608
In central place	2 496	1 108	2.20	2.20	1 132.7	502.8	—	2 496
Daingerfield town (part)	2 496	1 108	2.20	2.20	1 132.7	502.8	—	2 496
Not in central place	112	42	1.35	1.34	83.5	31.3	—	112
Morris County (part)	2 608	1 150	3.55	3.55	735.6	324.4	—	2 608
Daingerfield CCD (part)	2 608	1 150	3.55	3.55	735.6	324.4	—	2 608
Daingerfield town (part)	2 496	1 108	2.20	2.20	1 132.7	502.8	—	2 496
Dalhart, TX	6 889	2 927	3.57	3.57	1 929.2	819.7	—	6 889
In central place	6 888	2 925	3.31	3.31	2 082.8	884.5	—	6 888
Dalhart city (part)	6 888	2 925	3.31	3.31	2 082.8	884.5	—	6 888
Not in central place	1	2	0.26	0.26	3.8	7.6	—	1
Dallam County (part)	4 540	1 959	2.66	2.66	1 707.1	736.6	—	4 540
Dalhart CCD (part)	4 540	1 959	2.66	2.66	1 707.1	736.6	—	4 540
Dalhart city (part)	4 539	1 957	2.40	2.40	1 894.8	816.9	—	4 539
Hartley County (part)	2 349	968	0.91	0.91	2 576.9	1 061.9	—	2 349
Northwest Hartley CCD (part)	2 349	968	0.91	0.91	2 576.9	1 061.9	—	2 349
Dalhart city (part)	2 349	968	0.91	0.91	2 576.9	1 061.9	—	2 349
Dallas, OR	13 030	5 148	4.80	4.80	2 715.0	1 072.6	13 030	—
In central place	12 287	4 849	3.86	3.86	3 184.6	1 256.8	12 287	—
Dallas city (part)	12 287	4 849	3.86	3.86	3 184.6	1 256.8	12 287	—
Not in central place	743	299	0.94	0.94	789.5	317.7	743	—
Polk County (part)	13 030	5 148	4.80	4.80	2 715.0	1 072.6	13 030	—
Dallas CCD (part)	13 030	5 148	4.80	4.80	2 715.0	1 072.6	13 030	—
Dallas city (part)	12 287	4 849	3.86	3.86	3 184.6	1 256.8	12 287	—
Danielson, CT	19 890	7 974	20.17	19.90	999.4	400.7	5 232	14 658
In central place	4 265	1 859	1.22	1.10	3 860.7	1 682.8	—	4 265
Danielson borough	4 265	1 859	1.22	1.10	3 860.7	1 682.8	—	4 265
Not in central place	15 625	6 115	18.95	18.80	831.2	325.3	5 232	10 393
Windham County (part)	19 890	7 974	20.17	19.90	999.4	400.7	5 232	14 658
Brooklyn town (part)	4 080	1 443	6.77	6.72	607.4	214.8	—	4 080
East Brooklyn CDP	1 473	690	1.65	1.63	903.8	423.4	—	1 473
Killingly town (part)	10 578	4 414	9.13	8.94	1 183.3	493.8	—	10 578
Danielson borough	4 265	1 859	1.22	1.10	3 860.7	1 682.8	—	4 265
Plainfield town (part)	5 232	2 117	4.27	4.25	1 232.5	498.7	5 232	—
Moosup CDP (part)	3 237	1 321	2.33	2.33	1 390.4	567.4	3 237	—
Waugrean CDP (part)	1 085	410	0.90	0.88	1 239.7	468.5	1 085	—

Table 36. **Population, Housing Units, Area Measurements, Density, and Inside and Outside Metropolitan Area for Urban Areas: 2000—Con.**

[Density computed using land area. For information on nonsampling error and definitions, see text]

United States Urbanized Area Urban Cluster Puerto Rico			Area measurements in square miles		Average per square mile		Population	
	Population	Housing units	Total area	Land area	Population	Housing units	Inside metropolitan area	Outside metropolitan area
URBAN CLUSTER—Con.								
Total (3,158 urban clusters)—Con.								
Dannemora, NY	4 070	499	0.58	0.58	7 013.4	859.9	—	4 070
In central place	3 963	456	0.54	0.54	7 282.6	838.0	—	3 963
Dannemora village (part)	3 963	456	0.54	0.54	7 282.6	838.0	—	3 963
Not in central place	107	43	0.04	0.04	2 960.5	1 189.7	—	107
Clinton County (part)	4 070	499	0.58	0.58	7 013.4	859.9	—	4 070
Dannemora town (part)	3 776	382	0.33	0.33	11 362.0	1 149.4	—	3 776
Dannemora village (part)	3 669	339	0.30	0.30	12 387.1	1 144.5	—	3 669
Saranac town (part)	294	117	0.25	0.25	1 185.6	471.8	—	294
Dannemora village (part)	294	117	0.25	0.25	1 185.6	471.8	—	294
Dansville, NY	4 947	2 148	2.44	2.44	2 025.9	879.6	4 947	—
In central place	4 832	2 090	2.37	2.37	2 042.4	883.4	4 832	—
Dansville village	4 832	2 090	2.37	2.37	2 042.4	883.4	4 832	—
Not in central place	115	58	0.08	0.08	1 512.7	762.9	115	—
Livingston County (part)	4 947	2 148	2.44	2.44	2 025.9	879.6	4 947	—
North Dansville town (part)	4 947	2 148	2.44	2.44	2 025.9	879.6	4 947	—
Dansville village	4 832	2 090	2.37	2.37	2 042.4	883.4	4 832	—
Danville, KY	17 690	7 675	12.31	12.30	1 438.0	623.9	—	17 690
In central place	14 986	6 523	8.44	8.43	1 777.2	773.6	—	14 986
Danville city (part)	14 986	6 523	8.44	8.43	1 777.2	773.6	—	14 986
Not in central place	2 704	1 152	3.87	3.87	698.9	297.7	—	2 704
Boyle County (part)	17 380	7 546	11.92	11.91	1 459.2	633.6	—	17 380
Danville CCD (part)	15 084	6 560	9.67	9.66	1 561.8	679.2	—	15 084
Danville city (part)	14 986	6 523	8.44	8.43	1 777.2	773.6	—	14 986
Junction City CCD (part)	2 296	986	2.25	2.25	1 019.3	437.7	—	2 296
Junction City city (part)	2 088	905	1.71	1.71	1 219.9	528.7	—	2 088
Lincoln County (part)	310	129	0.39	0.39	792.6	329.8	—	310
Hustonville CCD (part)	133	58	0.16	0.16	833.6	363.5	—	133
Stanford CCD (part)	177	71	0.23	0.23	764.4	306.6	—	177
Junction City city (part)	—	—	—	—	—	—	—	—
Daphne—Fairhope, AL	38 110	17 549	32.58	32.49	1 173.0	540.1	38 110	—
In central place	28 282	12 890	19.96	19.87	1 423.2	648.7	28 282	—
Daphne city (part)	16 507	7 185	12.29	12.20	1 352.5	588.7	16 507	—
Fairhope city (part)	11 775	5 705	7.67	7.67	1 535.8	744.1	11 775	—
Not in central place	9 828	4 659	12.62	12.62	778.8	369.2	9 828	—
Baldwin County (part)	38 110	17 549	32.58	32.49	1 173.0	540.1	38 110	—
Daphne CCD (part)	25 003	10 771	21.86	21.77	1 148.7	494.9	25 003	—
Daphne city (part)	16 507	7 185	12.29	12.20	1 352.5	588.7	16 507	—
Fairhope city (part)	1 024	373	1.00	1.00	1 027.5	374.3	1 024	—
Spanish Fort city (part)	5 328	2 126	4.72	4.72	1 129.5	450.7	5 328	—
Fairhope CCD (part)	13 107	6 778	10.73	10.73	1 222.1	632.0	13 107	—
Fairhope city (part)	10 751	5 332	6.67	6.67	1 611.8	799.4	10 751	—
Point Clear CDP (part)	1 016	561	1.34	1.34	755.6	417.2	1 016	—
Darien, GA	2 848	1 319	2.53	2.53	1 123.6	520.4	—	2 848
In central place	1 572	761	1.24	1.24	1 269.9	614.8	—	1 572
Darien city (part)	1 572	761	1.24	1.24	1 269.9	614.8	—	1 572
Not in central place	1 276	558	1.30	1.30	984.0	430.3	—	1 276
McIntosh County (part)	2 848	1 319	2.53	2.53	1 123.6	520.4	—	2 848
Darien CCD (part)	2 848	1 319	2.53	2.53	1 123.6	520.4	—	2 848
Darien city (part)	1 572	761	1.24	1.24	1 269.9	614.8	—	1 572
Darlington, SC	12 066	5 492	12.15	12.15	992.9	451.9	—	12 066
In central place	6 603	3 106	3.90	3.90	1 693.4	796.5	—	6 603
Darlington city (part)	6 603	3 106	3.90	3.90	1 693.4	796.5	—	6 603
Not in central place	5 463	2 386	8.25	8.25	661.9	289.1	—	5 463
Darlington County (part)	12 066	5 492	12.15	12.15	992.9	451.9	—	12 066
Darlington CCD (part)	12 066	5 492	12.15	12.15	992.9	451.9	—	12 066
Darlington city (part)	6 603	3 106	3.90	3.90	1 693.4	796.5	—	6 603
David City, NE	2 572	1 188	1.16	1.16	2 221.2	1 026.0	—	2 572
In central place	2 572	1 188	1.16	1.16	2 221.2	1 026.0	—	2 572
David City city (part)	2 572	1 188	1.16	1.16	2 221.2	1 026.0	—	2 572
Butler County (part)	2 572	1 188	1.16	1.16	2 221.2	1 026.0	—	2 572
David City city (part)	2 572	1 188	1.16	1.16	2 221.2	1 026.0	—	2 572
Dawson, GA	4 961	1 921	2.35	2.35	2 114.9	818.9	—	4 961
In central place	4 883	1 890	2.28	2.28	2 140.9	828.7	—	4 883
Dawson city (part)	4 883	1 890	2.28	2.28	2 140.9	828.7	—	4 883
Not in central place	78	31	0.06	0.06	1 201.7	477.6	—	78
Terrell County (part)	4 961	1 921	2.35	2.35	2 114.9	818.9	—	4 961
Dawson CCD (part)	4 961	1 921	2.35	2.35	2 114.9	818.9	—	4 961
Dawson city (part)	4 883	1 890	2.28	2.28	2 140.9	828.7	—	4 883
Dawson Springs, KY	2 833	1 299	2.81	2.81	1 008.9	462.6	—	2 833
In central place	2 745	1 247	2.59	2.59	1 061.1	482.0	—	2 745
Dawson Springs city (part)	2 745	1 247	2.59	2.59	1 061.1	482.0	—	2 745
Not in central place	88	52	0.22	0.22	398.0	235.2	—	88
Caldwell County (part)	86	51	0.12	0.12	737.4	437.3	—	86
Princeton CCD (part)	86	51	0.12	0.12	737.4	437.3	—	86
Hopkins County (part)	2 747	1 248	2.70	2.69	1 020.6	463.7	—	2 747
Dawson Springs CCD (part)	2 747	1 248	2.70	2.69	1 020.6	463.7	—	2 747
Dawson Springs city (part)	2 745	1 247	2.59	2.59	1 061.1	482.0	—	2 745

Table 36. Population, Housing Units, Area Measurements, Density, and Inside and Outside Metropolitan Area for Urban Areas: 2000—Con.

[Density computed using land area. For information on nonsampling error and definitions, see text]

United States Urbanized Area Urban Cluster Puerto Rico			Area measurements in square miles		Average per square mile		Population	
	Population	Housing units	Total area	Land area	Population	Housing units	Inside metropolitan area	Outside metropolitan area
URBAN CLUSTER—Con.								
Total (3,158 urban clusters)—Con.								
Dayton, NV	5 014	1 963	3.96	3.96	1 266.7	495.9	—	5 014
In central place	3 967	1 571	3.17	3.17	1 250.5	495.2	—	3 967
Dayton CDP (part)	3 967	1 571	3.17	3.17	1 250.5	495.2	—	3 967
Not in central place	1 047	392	0.79	0.79	1 331.9	498.7	—	1 047
Lyon County (part)	4 811	1 877	3.71	3.70	1 299.1	506.9	—	4 811
Dayton CCD (part)	4 811	1 877	3.71	3.70	1 299.1	506.9	—	4 811
Dayton CDP (part)	3 967	1 571	3.17	3.17	1 250.5	495.2	—	3 967
Storey County (part)	203	86	0.26	0.26	795.7	337.1	—	203
Virginia City CCD (part)	203	86	0.26	0.26	795.7	337.1	—	203
Dayton, TN	9 050	3 723	9.14	9.14	989.6	407.1	—	9 050
In central place	6 093	2 458	5.08	5.08	1 200.3	484.2	—	6 093
Dayton city (part)	6 093	2 458	5.08	5.08	1 200.3	484.2	—	6 093
Not in central place	2 957	1 265	4.07	4.07	726.8	310.9	—	2 957
Rhea County (part)	9 050	3 723	9.14	9.14	989.6	407.1	—	9 050
Dayton CCD (part)	9 050	3 723	9.14	9.14	989.6	407.1	—	9 050
Dayton city (part)	6 093	2 458	5.08	5.08	1 200.3	484.2	—	6 093
Graysville town (part)	1 409	609	0.74	0.74	1 892.2	817.9	—	1 409
Dayton, TX	9 556	2 317	7.81	7.72	1 237.6	300.1	9 556	—
In central place	5 304	2 191	5.28	5.28	1 003.8	414.6	5 304	—
Dayton city (part)	5 304	2 191	5.28	5.28	1 003.8	414.6	5 304	—
Not in central place	4 252	126	2.52	2.44	1 744.6	51.7	4 252	—
Liberty County (part)	9 556	2 317	7.81	7.72	1 237.6	300.1	9 556	—
Liberty-Dayton CCD (part)	9 556	2 317	7.81	7.72	1 237.6	300.1	9 556	—
Dayton city (part)	5 304	2 191	5.28	5.28	1 003.8	414.6	5 304	—
Dayton, WA	2 761	1 235	1.23	1.23	2 240.0	1 002.0	—	2 761
In central place	2 654	1 180	1.15	1.15	2 302.9	1 023.9	—	2 654
Dayton city (part)	2 654	1 180	1.15	1.15	2 302.9	1 023.9	—	2 654
Not in central place	107	55	0.08	0.08	1 334.9	686.2	—	107
Columbia County (part)	2 761	1 235	1.23	1.23	2 240.0	1 002.0	—	2 761
Dayton CCD (part)	2 761	1 235	1.23	1.23	2 240.0	1 002.0	—	2 761
Dayton city (part)	2 654	1 180	1.15	1.15	2 302.9	1 023.9	—	2 654
Daytona Highridge Estates, FL	3 627	224	1.65	1.65	2 192.3	135.4	3 627	—
Not in central place	3 627	224	1.65	1.65	2 192.3	135.4	3 627	—
Volusia County (part)	3 627	224	1.65	1.65	2 192.3	135.4	3 627	—
Central Volusia CCD (part)	3 627	224	1.65	1.65	2 192.3	135.4	3 627	—
Decatur, IN	10 247	4 482	5.31	5.31	1 931.1	844.6	10 247	—
In central place	9 447	4 155	3.95	3.95	2 394.5	1 053.1	9 447	—
Decatur city (part)	9 447	4 155	3.95	3.95	2 394.5	1 053.1	9 447	—
Not in central place	800	327	1.36	1.36	587.8	240.2	800	—
Adams County (part)	10 247	4 482	5.31	5.31	1 931.1	844.6	10 247	—
Root township (part)	1 844	791	1.68	1.68	1 099.6	471.7	1 844	—
Decatur city (part)	1 395	608	0.87	0.87	1 595.0	695.2	1 395	—
Washington township (part)	8 403	3 691	3.63	3.63	2 315.2	1 016.9	8 403	—
Decatur city (part)	8 052	3 547	3.07	3.07	2 622.2	1 155.1	8 052	—
Decatur, TX	5 019	1 922	3.66	3.66	1 371.2	525.1	—	5 019
In central place	4 965	1 905	3.55	3.55	1 399.1	536.8	—	4 965
Decatur city (part)	4 965	1 905	3.55	3.55	1 399.1	536.8	—	4 965
Not in central place	54	17	0.11	0.11	484.1	152.4	—	54
Wise County (part)	5 019	1 922	3.66	3.66	1 371.2	525.1	—	5 019
Decatur CCD (part)	5 019	1 922	3.66	3.66	1 371.2	525.1	—	5 019
Decatur city (part)	4 965	1 905	3.55	3.55	1 399.1	536.8	—	4 965
Decorah, IA	7 577	2 699	2.78	2.78	2 722.1	969.7	—	7 577
In central place	7 574	2 697	2.76	2.76	2 747.2	978.2	—	7 574
Decorah city (part)	7 574	2 697	2.76	2.76	2 747.2	978.2	—	7 574
Not in central place	3	2	0.03	0.03	113.2	75.5	—	3
Winneshiek County (part)	7 577	2 699	2.78	2.78	2 722.1	969.7	—	7 577
Decorah township (part)	7 577	2 699	2.78	2.78	2 722.1	969.7	—	7 577
Decorah city (part)	7 574	2 697	2.76	2.76	2 747.2	978.2	—	7 574
Deer Lodge, MT	5 045	1 737	5.78	5.75	877.7	302.2	—	5 045
In central place	3 421	1 593	1.44	1.44	2 379.6	1 108.1	—	3 421
Deer Lodge city (part)	3 421	1 593	1.44	1.44	2 379.6	1 108.1	—	3 421
Not in central place	1 624	144	4.35	4.31	376.8	33.4	—	1 624
Powell County (part)	5 045	1 737	5.78	5.75	877.7	302.2	—	5 045
Deer Lodge CCD (part)	5 045	1 737	5.78	5.75	877.7	302.2	—	5 045
Deer Lodge city (part)	3 421	1 593	1.44	1.44	2 379.6	1 108.1	—	3 421
Deer Park, WA	2 805	1 111	1.36	1.36	2 063.0	817.1	2 805	—
In central place	2 743	1 092	1.30	1.30	2 114.8	841.9	2 743	—
Deer Park city (part)	2 743	1 092	1.30	1.30	2 114.8	841.9	2 743	—
Not in central place	62	19	0.06	0.06	990.8	303.6	62	—
Spokane County (part)	2 805	1 111	1.36	1.36	2 063.0	817.1	2 805	—
Deer Park CCD (part)	2 805	1 111	1.36	1.36	2 063.0	817.1	2 805	—
Deer Park city (part)	2 743	1 092	1.30	1.30	2 114.8	841.9	2 743	—

Table 36. **Population, Housing Units, Area Measurements, Density, and Inside and Outside Metropolitan Area for Urban Areas: 2000—Con.**

[Density computed using land area. For information on nonsampling error and definitions, see text]

United States Urbanized Area Urban Cluster Puerto Rico			Area measurements in square miles		Average per square mile		Population	
	Population	Housing units	Total area	Land area	Population	Housing units	Inside metropolitan area	Outside metropolitan area
URBAN CLUSTER—Con.								
Total (3,158 urban clusters)—Con.								
Defiance, OH	17 243	7 415	11.57	11.55	1 492.3	641.7	—	17 243
In central place	16 256	6 960	7.37	7.35	2 211.5	946.9	—	16 256
Defiance city (part)	16 256	6 960	7.37	7.35	2 211.5	946.9	—	16 256
Not in central place	987	455	4.20	4.20	234.8	108.2	—	987
Defiance County (part)	17 243	7 415	11.57	11.55	1 492.3	641.7	—	17 243
Defiance township (part)	11 665	5 041	6.09	6.09	1 915.0	827.6	—	11 665
Defiance city (part)	11 464	4 967	4.50	4.50	2 550.3	1 105.0	—	11 464
Highland township (part)	198	85	0.23	0.23	843.1	361.9	—	198
Noble township (part)	3 871	1 560	1.95	1.95	1 981.1	798.4	—	3 871
Defiance city (part)	3 825	1 544	1.89	1.89	2 022.2	816.3	—	3 825
Richland township (part)	1 509	729	3.29	3.27	460.9	222.6	—	1 509
Defiance city (part)	967	449	0.98	0.96	1 003.2	465.8	—	967
DeForest, WI	10 484	3 914	7.95	7.86	1 333.7	497.9	10 484	—
In central place	7 358	2 757	4.09	4.04	1 821.4	682.5	7 358	—
DeForest village (part)	7 358	2 757	4.09	4.04	1 821.4	682.5	7 358	—
Not in central place	3 126	1 157	3.86	3.82	818.1	302.8	3 126	—
Dane County (part)	10 484	3 914	7.95	7.86	1 333.7	497.9	10 484	—
DeForest village (part)	7 358	2 757	4.09	4.04	1 821.4	682.5	7 358	—
Vienna town (part)	137	42	0.41	0.39	354.4	108.6	137	—
Windsor town (part)	2 989	1 115	3.45	3.43	870.3	324.6	2 989	—
Windsor CDP (part)	2 220	853	1.20	1.19	1 872.8	719.6	2 220	—
De Funiak Springs, FL	4 337	2 106	4.18	3.94	1 100.4	534.3	—	4 337
In central place	3 873	1 903	3.63	3.41	1 135.8	558.1	—	3 873
De Funiak Springs city (part)	3 873	1 903	3.63	3.41	1 135.8	558.1	—	3 873
Not in central place	464	203	0.55	0.53	873.4	382.1	—	464
Walton County (part)	4 337	2 106	4.18	3.94	1 100.4	534.3	—	4 337
De Funiak Springs CCD (part)	4 337	2 106	4.18	3.94	1 100.4	534.3	—	4 337
De Funiak Springs city (part)	3 873	1 903	3.63	3.41	1 135.8	558.1	—	3 873
Delano, CA	39 512	9 055	5.93	5.93	6 662.2	1 526.8	39 512	—
In central place	38 355	8 809	5.12	5.12	7 491.9	1 720.7	38 355	—
Delano city (part)	38 355	8 809	5.12	5.12	7 491.9	1 720.7	38 355	—
Not in central place	1 157	246	0.81	0.81	1 426.2	303.2	1 157	—
Kern County (part)	39 512	9 055	5.93	5.93	6 662.2	1 526.8	39 512	—
McFarland-Delano CCD (part)	39 512	9 055	5.93	5.93	6 662.2	1 526.8	39 512	—
Delano city (part)	38 355	8 809	5.12	5.12	7 491.9	1 720.7	38 355	—
Delano—Rockford, MN	7 887	2 939	5.70	5.70	1 384.0	515.7	7 887	—
In central place	7 281	2 709	3.87	3.87	1 882.9	700.6	7 281	—
Delano city (part)	3 817	1 383	2.47	2.47	1 542.5	558.9	3 817	—
Rockford city (part)	3 464	1 326	1.39	1.39	2 488.0	952.4	3 464	—
Not in central place	606	230	1.83	1.83	330.8	125.5	606	—
Hennepin County (part)	497	197	0.74	0.74	674.5	267.4	497	—
Greenfield city (part)	373	147	0.57	0.57	653.7	257.6	373	—
Independence city (part)	—	—	0.03	0.03	—	—	—	—
Rockford city (part)	124	50	0.13	0.13	931.4	375.6	124	—
Wright County (part)	7 390	2 742	4.96	4.96	1 489.3	552.6	7 390	—
Delano city (part)	3 817	1 383	2.47	2.47	1 542.5	558.9	3 817	—
Franklin township (part)	122	41	0.46	0.46	265.4	89.2	122	—
Rockford city (part)	3 340	1 276	1.26	1.26	2 652.6	1 013.4	3 340	—
Rockford township (part)	111	42	0.77	0.77	144.4	54.6	111	—
Delavan, WI	11 781	5 384	9.21	9.21	1 278.8	584.4	—	11 781
In central place	7 842	3 169	4.64	4.64	1 690.4	683.1	—	7 842
Delavan city (part)	7 842	3 169	4.64	4.64	1 690.4	683.1	—	7 842
Not in central place	3 939	2 215	4.57	4.57	861.2	484.3	—	3 939
Walworth County (part)	11 781	5 384	9.21	9.21	1 278.8	584.4	—	11 781
Darien village (part)	1 501	531	0.64	0.64	2 335.6	826.2	—	1 501
Darien town (part)	497	201	1.00	1.00	497.8	201.3	—	497
Delavan city (part)	7 842	3 169	4.64	4.64	1 690.4	683.1	—	7 842
Delavan town (part)	1 941	1 483	2.93	2.93	661.8	505.7	—	1 941
Delavan Lake CDP (part)	1 153	964	0.91	0.91	1 261.4	1 054.7	—	1 153
Delaware, OH	26 270	10 790	12.09	12.09	2 172.5	892.3	26 270	—
In central place	24 685	9 967	9.14	9.14	2 699.6	1 090.0	24 685	—
Delaware city (part)	24 685	9 967	9.14	9.14	2 699.6	1 090.0	24 685	—
Not in central place	1 585	823	2.95	2.95	537.7	279.2	1 585	—
Delaware County (part)	26 270	10 790	12.09	12.09	2 172.5	892.3	26 270	—
Delaware township (part)	24 817	10 052	10.80	10.80	2 298.3	930.9	24 817	—
Delaware city (part)	24 048	9 641	8.93	8.93	2 693.6	1 079.9	24 048	—
Troy township (part)	1 453	738	1.29	1.29	1 122.9	570.4	1 453	—
Delaware city (part)	637	326	0.22	0.22	2 946.6	1 508.0	637	—
Delhi, LA	3 021	1 217	1.99	1.93	1 567.5	631.4	—	3 021
In central place	2 909	1 171	1.66	1.60	1 814.2	730.3	—	2 909
Delhi town (part)	2 909	1 171	1.66	1.60	1 814.2	730.3	—	2 909
Not in central place	112	46	0.32	0.32	345.8	142.0	—	112
Richland Parish (part)	3 021	1 217	1.99	1.93	1 567.5	631.4	—	3 021
District 1 (part)	1 385	592	1.22	1.16	1 192.8	509.8	—	1 385
Delhi town (part)	1 273	546	0.90	0.84	1 520.3	652.1	—	1 273
District 2 (part)	1 636	625	0.77	0.77	2 135.3	815.8	—	1 636
Delhi town (part)	1 636	625	0.77	0.77	2 135.3	815.8	—	1 636

Table 36. **Population, Housing Units, Area Measurements, Density, and Inside and Outside Metropolitan Area for Urban Areas: 2000—Con.**

[Density computed using land area. For information on nonsampling error and definitions, see text]

United States Urbanized Area Urban Cluster Puerto Rico			Area measurements in square miles		Average per square mile		Population	
	Population	Housing units	Total area	Land area	Population	Housing units	Inside metropolitan area	Outside metropolitan area
URBAN CLUSTER—Con.								
Total (3,158 urban clusters)—Con.								
Dell Rapids, SD	2 830	1 133	1.18	1.18	2 394.9	958.8	2 830	—
In central place	2 830	1 133	1.18	1.18	2 394.9	958.8	2 830	—
Dell Rapids city (part)	2 830	1 133	1.18	1.18	2 394.9	958.8	2 830	—
Minnehaha County (part)	2 830	1 133	1.18	1.18	2 394.9	958.8	2 830	—
Dell Rapids city (part)	2 830	1 133	1.18	1.18	2 394.9	958.8	2 830	—
Delphi, IN	3 208	1 358	2.15	2.15	1 490.2	630.8	—	3 208
In central place	2 623	1 122	1.16	1.16	2 257.7	965.7	—	2 623
Delphi city (part)	2 623	1 122	1.16	1.16	2 257.7	965.7	—	2 623
Not in central place	585	236	0.99	0.99	590.3	238.2	—	585
Carroll County (part)	3 208	1 358	2.15	2.15	1 490.2	630.8	—	3 208
Deer Creek township (part)	3 066	1 297	2.07	2.07	1 478.7	625.5	—	3 066
Delphi city (part)	2 623	1 122	1.16	1.16	2 257.7	965.7	—	2 623
Tippecanoe township (part)	142	61	0.08	0.08	1 790.8	769.3	—	142
Delphos, OH	7 403	3 087	4.11	4.11	1 801.9	751.4	3 915	3 488
In central place	6 924	2 899	2.36	2.36	2 927.8	1 225.9	3 881	3 043
Delphos city (part)	6 924	2 899	2.36	2.36	2 927.8	1 225.9	3 881	3 043
Not in central place	479	188	1.74	1.74	274.7	107.8	34	445
Allen County (part)	3 915	1 642	1.51	1.51	2 598.7	1 089.9	3 915	—
Marion township (part)	3 915	1 642	1.51	1.51	2 598.7	1 089.9	3 915	—
Delphos city (part)	3 881	1 632	1.30	1.30	2 978.5	1 252.5	3 881	—
Putnam County (part)	8	2	0.01	0.01	863.2	215.8	—	8
Jennings township (part)	8	2	0.01	0.01	863.2	215.8	—	8
Van Wert County (part)	3 480	1 443	2.59	2.59	1 342.3	556.6	—	3 480
Washington township (part)	3 480	1 443	2.59	2.59	1 342.3	556.6	—	3 480
Delphos city (part)	3 043	1 267	1.06	1.06	2 865.7	1 193.2	—	3 043
Del Rio, TX	40 335	13 761	14.64	14.61	2 761.0	942.0	—	40 335
In central place	33 483	11 754	9.50	9.50	3 524.8	1 237.4	—	33 483
Del Rio city (part)	33 483	11 754	9.50	9.50	3 524.8	1 237.4	—	33 483
Not in central place	6 852	2 007	5.13	5.11	1 341.0	392.8	—	6 852
Val Verde County (part)	40 335	13 761	14.64	14.61	2 761.0	942.0	—	40 335
Del Rio CCD (part)	40 335	13 761	14.64	14.61	2 761.0	942.0	—	40 335
Cienegas Terrace CDP (part)	2 244	612	1.01	1.00	2 242.9	611.7	—	2 244
Del Rio city (part)	33 483	11 754	9.50	9.50	3 524.8	1 237.4	—	33 483
Laughlin AFB CDP (part)	2 181	649	1.39	1.39	1 565.1	465.7	—	2 181
Val Verde Park CDP (part)	1 941	589	0.81	0.81	2 407.3	730.5	—	1 941
Delta, CO	6 699	2 846	5.04	4.95	1 353.7	575.1	—	6 699
In central place	6 279	2 698	4.03	3.94	1 592.2	684.1	—	6 279
Delta city (part)	6 279	2 698	4.03	3.94	1 592.2	684.1	—	6 279
Not in central place	420	148	1.00	1.00	418.0	147.3	—	420
Delta County (part)	6 699	2 846	5.04	4.95	1 353.7	575.1	—	6 699
Delta CCD (part)	6 699	2 846	5.04	4.95	1 353.7	575.1	—	6 699
Delta city (part)	6 279	2 698	4.03	3.94	1 592.2	684.1	—	6 279
Delta, OH	2 994	1 214	1.43	1.43	2 087.1	846.3	2 994	—
In central place	2 833	1 158	1.32	1.32	2 151.9	879.6	2 833	—
Delta village (part)	2 833	1 158	1.32	1.32	2 151.9	879.6	2 833	—
Not in central place	161	56	0.12	0.12	1 364.3	474.5	161	—
Fulton County (part)	2 994	1 214	1.43	1.43	2 087.1	846.3	2 994	—
Swan Creek township (part)	676	257	0.47	0.47	1 437.2	546.4	676	—
Delta village (part)	515	201	0.35	0.35	1 461.6	570.5	515	—
York township (part)	2 318	957	0.96	0.96	2 404.1	992.6	2 318	—
Delta village (part)	2 318	957	0.96	0.96	2 404.1	992.6	2 318	—
Delta, UT	3 147	1 090	1.62	1.62	1 946.4	674.2	—	3 147
In central place	3 096	1 071	1.57	1.57	1 971.3	681.9	—	3 096
Delta city (part)	3 096	1 071	1.57	1.57	1 971.3	681.9	—	3 096
Not in central place	51	19	0.05	0.05	1 103.5	411.1	—	51
Millard County (part)	3 147	1 090	1.62	1.62	1 946.4	674.2	—	3 147
Delta CCD (part)	3 147	1 090	1.62	1.62	1 946.4	674.2	—	3 147
Delta city (part)	3 096	1 071	1.57	1.57	1 971.3	681.9	—	3 096
Deming, NM	14 687	6 399	8.75	8.75	1 678.3	731.2	—	14 687
In central place	13 886	6 069	5.50	5.50	2 523.7	1 103.0	—	13 886
Deming city (part)	13 886	6 069	5.50	5.50	2 523.7	1 103.0	—	13 886
Not in central place	801	330	3.25	3.25	246.6	101.6	—	801
Luna County (part)	14 687	6 399	8.75	8.75	1 678.3	731.2	—	14 687
Deming North CCD (part)	14 687	6 399	8.75	8.75	1 678.3	731.2	—	14 687
Deming city (part)	13 886	6 069	5.50	5.50	2 523.7	1 103.0	—	13 886
Demopolis, AL	6 576	2 903	4.28	4.26	1 543.4	681.3	—	6 576
In central place	6 576	2 903	4.27	4.26	1 543.6	681.4	—	6 576
Demopolis city (part)	6 576	2 903	4.27	4.26	1 543.6	681.4	—	6 576
Not in central place	—	—	—	—	—	—	—	—
Marengo County (part)	6 576	2 903	4.28	4.26	1 543.4	681.3	—	6 576
Demopolis CCD (part)	6 576	2 903	4.28	4.26	1 543.4	681.3	—	6 576
Demopolis city (part)	6 576	2 903	4.27	4.26	1 543.6	681.4	—	6 576

Table 36. **Population, Housing Units, Area Measurements, Density, and Inside and Outside Metropolitan Area for Urban Areas: 2000—Con.**

[Density computed using land area. For information on nonsampling error and definitions, see text]

United States Urbanized Area Urban Cluster Puerto Rico			Area measurements in square miles		Average per square mile		Population	
	Population	Housing units	Total area	Land area	Population	Housing units	Inside metropolitan area	Outside metropolitan area
URBAN CLUSTER—Con.								
Total (3,158 urban clusters)—Con.								
De Motte, IN	5 903	2 229	5.62	5.62	1 051.0	396.9	—	5 903
In central place	2 988	1 258	2.14	2.14	1 393.5	586.7	—	2 988
De Motte town (part)	2 988	1 258	2.14	2.14	1 393.5	586.7	—	2 988
Not in central place	2 915	971	3.47	3.47	839.5	279.6	—	2 915
Jasper County (part)	5 503	2 109	5.34	5.34	1 029.8	394.7	—	5 503
Keener township (part)	5 503	2 109	5.34	5.34	1 029.8	394.7	—	5 503
De Motte town (part)	2 988	1 258	2.14	2.14	1 393.5	586.7	—	2 988
Roselawn CDP (part)	1 414	490	1.01	1.01	1 403.3	486.3	—	1 414
Newton County (part)	400	120	0.27	0.27	1 467.0	440.1	—	400
Lincoln township (part)	400	120	0.27	0.27	1 467.0	440.1	—	400
Roselawn CDP (part)	400	120	0.27	0.27	1 467.0	440.1	—	400
Denison, IA	7 108	2 737	3.33	3.32	2 138.2	823.3	—	7 108
In central place	7 080	2 729	3.33	3.32	2 132.3	821.9	—	7 080
Denison city (part)	7 080	2 729	3.33	3.32	2 132.3	821.9	—	7 080
Not in central place	28	8	—	—	7 202.3	2 057.8	—	28
Crawford County (part)	7 108	2 737	3.33	3.32	2 138.2	823.3	—	7 108
Denison township (part)	7 108	2 737	3.33	3.32	2 138.2	823.3	—	7 108
Denison city (part)	7 080	2 729	3.33	3.32	2 132.3	821.9	—	7 080
Denmark, SC	3 958	1 601	2.53	2.53	1 561.9	631.8	—	3 958
In central place	3 186	1 468	2.21	2.21	1 439.8	663.4	—	3 186
Denmark city (part)	3 186	1 468	2.21	2.21	1 439.8	663.4	—	3 186
Not in central place	772	133	0.32	0.32	2 403.5	414.1	—	772
Bamberg County (part)	3 958	1 601	2.53	2.53	1 561.9	631.8	—	3 958
Denmark CCD (part)	3 958	1 601	2.53	2.53	1 561.9	631.8	—	3 958
Denmark city (part)	3 186	1 468	2.21	2.21	1 439.8	663.4	—	3 186
Denton, MD	3 109	1 333	2.15	2.15	1 448.5	621.0	—	3 109
In central place	2 919	1 249	1.69	1.69	1 732.0	741.1	—	2 919
Denton town (part)	2 919	1 249	1.69	1.69	1 732.0	741.1	—	2 919
Not in central place	190	84	0.46	0.46	412.1	182.2	—	190
Caroline County (part)	3 109	1 333	2.15	2.15	1 448.5	621.0	—	3 109
District 3, Denton (part)	3 109	1 333	2.15	2.15	1 448.5	621.0	—	3 109
Denton town (part)	2 919	1 249	1.69	1.69	1 732.0	741.1	—	2 919
Denver City, TX	4 452	1 824	4.37	4.37	1 017.8	417.0	—	4 452
In central place	3 916	1 633	1.94	1.94	2 019.8	842.3	—	3 916
Denver City town (part)	3 916	1 633	1.94	1.94	2 019.8	842.3	—	3 916
Not in central place	536	191	2.44	2.44	220.1	78.4	—	536
Yoakum County (part)	4 452	1 824	4.37	4.37	1 017.8	417.0	—	4 452
Denver City CCD (part)	4 452	1 824	4.37	4.37	1 017.8	417.0	—	4 452
Denver City town (part)	3 916	1 633	1.94	1.94	2 019.8	842.3	—	3 916
Depoe Bay, OR	2 703	2 588	2.08	2.08	1 300.4	1 245.0	—	2 703
In central place	919	716	0.62	0.62	1 485.6	1 157.4	—	919
Depoe Bay city (part)	919	716	0.62	0.62	1 485.6	1 157.4	—	919
Not in central place	1 784	1 872	1.46	1.46	1 221.9	1 282.2	—	1 784
Lincoln County (part)	2 703	2 588	2.08	2.08	1 300.4	1 245.0	—	2 703
Depoe Bay CCD (part)	2 703	2 588	2.08	2.08	1 300.4	1 245.0	—	2 703
Depoe Bay city (part)	919	716	0.62	0.62	1 485.6	1 157.4	—	919
Lincoln Beach CDP (part)	1 777	1 858	1.27	1.27	1 395.6	1 459.2	—	1 777
De Queen, AR	5 827	2 096	5.12	5.12	1 137.6	409.2	—	5 827
In central place	5 665	2 062	4.87	4.87	1 162.3	423.1	—	5 665
De Queen city (part)	5 665	2 062	4.87	4.87	1 162.3	423.1	—	5 665
Not in central place	162	34	0.25	0.25	651.6	136.8	—	162
Sevier County (part)	5 827	2 096	5.12	5.12	1 137.6	409.2	—	5 827
Bear Creek township (part)	5 600	1 991	4.96	4.96	1 129.6	401.6	—	5 600
De Queen city (part)	5 438	1 957	4.71	4.71	1 154.8	415.6	—	5 438
Monroe township (part)	227	105	0.16	0.16	1 378.1	637.4	—	227
De Queen city (part)	227	105	0.16	0.16	1 378.1	637.4	—	227
DeQuincy, LA	4 385	1 919	4.69	4.69	935.0	409.2	4 385	—
In central place	3 393	1 498	2.34	2.34	1 448.5	639.5	3 393	—
DeQuincy city (part)	3 393	1 498	2.34	2.34	1 448.5	639.5	3 393	—
Not in central place	992	421	2.35	2.35	422.6	179.3	992	—
Calcasieu Parish (part)	4 385	1 919	4.69	4.69	935.0	409.2	4 385	—
District 11 (part)	4 199	1 834	4.24	4.24	990.1	432.4	4 199	—
DeQuincy city (part)	3 393	1 498	2.34	2.34	1 448.5	639.5	3 393	—
District 14 (part)	186	85	0.45	0.45	414.3	189.3	186	—
De Ridder, LA	11 330	5 133	8.80	8.78	1 290.6	584.7	—	11 330
In central place	9 694	4 400	7.14	7.11	1 362.5	618.4	—	9 694
De Ridder city (part)	9 694	4 400	7.14	7.11	1 362.5	618.4	—	9 694
Not in central place	1 636	733	1.66	1.66	983.1	440.5	—	1 636
Beauregard Parish (part)	9 771	4 517	7.98	7.96	1 227.2	567.3	—	9 771
District 3A (part)	1 769	859	1.12	1.12	1 577.8	766.1	—	1 769
De Ridder city (part)	1 769	859	1.10	1.10	1 610.5	782.0	—	1 769
District 3B (part)	1 167	540	0.85	0.85	1 373.5	635.5	—	1 167
De Ridder city (part)	1 167	540	0.85	0.85	1 373.5	635.5	—	1 167
District 3C (part)	1 796	822	2.33	2.31	776.6	355.4	—	1 796
De Ridder city (part)	1 730	780	1.99	1.97	878.6	396.1	—	1 730
District 3D (part)	3 133	1 461	1.95	1.95	1 606.4	749.1	—	3 133
De Ridder city (part)	3 127	1 459	1.94	1.94	1 608.1	750.3	—	3 127
District 3E (part)	1 906	835	1.73	1.73	1 102.8	483.1	—	1 906
De Ridder city (part)	1 523	619	1.17	1.17	1 299.7	528.2	—	1 523

Table 36. **Population, Housing Units, Area Measurements, Density, and Inside and Outside Metropolitan Area for Urban Areas: 2000—Con.**

[Density computed using land area. For information on nonsampling error and definitions, see text]

United States Urbanized Area Urban Cluster Puerto Rico			Area measurements in square miles		Average per square mile		Population	
	Population	Housing units	Total area	Land area	Population	Housing units	Inside metropolitan area	Outside metropolitan area
URBAN CLUSTER—Con.								
Total (3,158 urban clusters)—Con.								
De Ridder, LA—Con.								
Vernon Parish (part)	1 559	616	0.82	0.82	1 909.1	754.3	—	1 559
District 3 (part)	299	116	0.07	0.07	4 097.1	1 589.5	—	299
De Ridder city (part)	299	116	0.07	0.07	4 097.1	1 589.5	—	299
District 7 (part)	1 260	500	0.74	0.74	1 694.4	672.4	—	1 260
De Ridder city (part)	79	27	0.01	0.01	9 500.8	3 247.1	—	79
Rosepine town (part)	870	329	0.47	0.47	1 845.0	697.7	—	870
Dermott, AR	3 270	1 397	2.48	2.40	1 361.3	581.6	—	3 270
In central place	3 226	1 378	2.18	2.11	1 530.3	653.7	—	3 226
Dermott city (part)	3 226	1 378	2.18	2.11	1 530.3	653.7	—	3 226
Not in central place	44	19	0.29	0.29	149.6	64.6	—	44
Chicot County (part)	3 253	1 391	2.47	2.39	1 360.0	581.6	—	3 253
Bowie township (part)	3 253	1 391	2.47	2.39	1 360.0	581.6	—	3 253
Dermott city (part)	3 226	1 378	2.18	2.11	1 530.3	653.7	—	3 226
Drew County (part)	17	6	0.01	0.01	1 649.4	582.1	—	17
Bartholomew township (part)	17	6	0.01	0.01	1 649.4	582.1	—	17
Desert Hot Springs, CA	24 333	12 790	11.59	11.59	2 098.9	1 103.2	24 333	—
In central place	16 235	6 868	6.06	6.06	2 680.2	1 133.8	16 235	—
Desert Hot Springs city (part)	16 235	6 868	6.06	6.06	2 680.2	1 133.8	16 235	—
Not in central place	8 098	5 922	5.54	5.54	1 462.7	1 069.7	8 098	—
Riverside County (part)	24 333	12 790	11.59	11.59	2 098.9	1 103.2	24 333	—
Desert Hot Springs CCD (part)	24 333	12 790	11.59	11.59	2 098.9	1 103.2	24 333	—
Desert Hot Springs city (part)	16 235	6 868	6.06	6.06	2 680.2	1 133.8	16 235	—
De Soto, KS	3 136	1 253	2.39	2.39	1 310.9	523.8	3 136	—
In central place	3 136	1 253	2.39	2.39	1 314.8	525.3	3 136	—
De Soto city (part)	3 136	1 253	2.39	2.39	1 314.8	525.3	3 136	—
Not in central place	—	—	0.01	0.01	—	—	—	—
Johnson County (part)	3 136	1 253	2.39	2.39	1 310.9	523.8	3 136	—
De Soto city (part)	3 136	1 253	2.39	2.39	1 314.8	525.3	3 136	—
Lexington township (part)	—	—	0.01	0.01	—	—	—	—
De Soto, MO	7 229	3 064	5.13	4.99	1 447.5	613.5	7 229	—
In central place	6 349	2 726	3.33	3.33	1 906.4	818.5	6 349	—
De Soto city (part)	6 349	2 726	3.33	3.33	1 906.4	818.5	6 349	—
Not in central place	880	338	1.80	1.66	528.9	203.2	880	—
Jefferson County (part)	7 229	3 064	5.13	4.99	1 447.5	613.5	7 229	—
Central township (part)	65	21	0.41	0.41	160.1	51.7	65	—
De Soto city (part)	—	—	0.12	0.12	—	—	—	—
Valle township (part)	7 164	3 043	4.72	4.59	1 561.4	663.2	7 164	—
De Soto city (part)	6 349	2 726	3.21	3.21	1 977.4	849.0	6 349	—
Detroit Lakes, MN	7 315	3 765	10.31	5.58	1 311.7	675.1	—	7 315
In central place	7 015	3 646	9.43	4.71	1 489.0	773.9	—	7 015
Detroit Lakes city (part)	7 015	3 646	9.43	4.71	1 489.0	773.9	—	7 015
Not in central place	300	119	0.87	0.87	346.5	137.5	—	300
Becker County (part)	7 315	3 765	10.31	5.58	1 311.7	675.1	—	7 315
Detroit township (part)	264	102	0.61	0.61	432.9	167.3	—	264
Detroit Lakes city (part)	7 015	3 646	9.43	4.71	1 489.0	773.9	—	7 015
Lake View township (part)	36	17	0.26	0.26	140.6	66.4	—	36
Devils Lake, ND	7 454	3 580	3.40	3.40	2 195.2	1 054.3	—	7 454
In central place	7 142	3 473	2.41	2.41	2 969.2	1 443.9	—	7 142
Devils Lake city (part)	7 142	3 473	2.41	2.41	2 969.2	1 443.9	—	7 142
Not in central place	312	107	0.99	0.99	315.1	108.0	—	312
Ramsey County (part)	7 454	3 580	3.40	3.40	2 195.2	1 054.3	—	7 454
Creel township (part)	312	107	0.99	0.99	315.1	108.0	—	312
Devils Lake city (part)	7 142	3 473	2.41	2.41	2 969.2	1 443.9	—	7 142
Devine, TX	5 906	2 137	3.62	3.62	1 629.3	589.5	—	5 906
In central place	4 060	1 516	2.51	2.51	1 618.6	604.4	—	4 060
Devine city (part)	4 060	1 516	2.51	2.51	1 618.6	604.4	—	4 060
Not in central place	1 846	621	1.12	1.12	1 653.3	556.2	—	1 846
Medina County (part)	5 906	2 137	3.62	3.62	1 629.3	589.5	—	5 906
Devine-Natalia CCD (part)	5 906	2 137	3.62	3.62	1 629.3	589.5	—	5 906
Devine city (part)	4 060	1 516	2.51	2.51	1 618.6	604.4	—	4 060
Natalia city (part)	1 846	621	1.12	1.12	1 653.3	556.2	—	1 846
Dewey-Humboldt, AZ	3 674	2 200	3.27	3.27	1 121.9	671.8	—	3 674
In central place	3 615	2 170	3.17	3.17	1 140.9	684.9	—	3 615
Dewey-Humboldt CDP (part)	3 615	2 170	3.17	3.17	1 140.9	684.9	—	3 615
Not in central place	59	30	0.11	0.11	555.7	282.5	—	59
Yavapai County (part)	3 674	2 200	3.27	3.27	1 121.9	671.8	—	3 674
Prescott CCD (part)	3 674	2 200	3.27	3.27	1 121.9	671.8	—	3 674
Dewey-Humboldt CDP (part)	3 615	2 170	3.17	3.17	1 140.9	684.9	—	3 615
Prescott Valley town (part)	59	30	0.11	0.11	555.7	282.5	—	59
De Witt, AR	3 471	1 511	2.27	2.27	1 529.6	665.9	—	3 471
In central place	3 462	1 508	2.26	2.26	1 529.3	666.1	—	3 462
De Witt city (part)	3 462	1 508	2.26	2.26	1 529.3	666.1	—	3 462
Not in central place	9	3	0.01	0.01	1 683.0	561.0	—	9
Arkansas County (part)	3 471	1 511	2.27	2.27	1 529.6	665.9	—	3 471
La Grue township (part)	3 471	1 511	2.27	2.27	1 529.6	665.9	—	3 471
De Witt city (part)	3 462	1 508	2.26	2.26	1 529.3	666.1	—	3 462

Table 36. Population, Housing Units, Area Measurements, Density, and Inside and Outside Metropolitan Area for Urban Areas: 2000—Con.

[Density computed using land area. For information on nonsampling error and definitions, see text]

United States Urbanized Area Urban Cluster Puerto Rico			Area measurements in square miles		Average per square mile		Population	
	Population	Housing units	Total area	Land area	Population	Housing units	Inside metropolitan area	Outside metropolitan area
URBAN CLUSTER—Con.								
Total (3,158 urban clusters)—Con.								
De Witt, IA	4 864	2 097	2.99	2.99	1 628.0	701.9	—	4 864
In central place	4 846	2 090	2.54	2.54	1 905.1	821.6	—	4 846
De Witt city (part)	4 846	2 090	2.54	2.54	1 905.1	821.6	—	4 846
Not in central place	18	7	0.44	0.44	40.5	15.8	—	18
Clinton County (part)	4 864	2 097	2.99	2.99	1 628.0	701.9	—	4 864
De Witt township (part)	4 864	2 097	2.99	2.99	1 628.0	701.9	—	4 864
De Witt city (part)	4 846	2 090	2.54	2.54	1 905.1	821.6	—	4 846
Dexter, MO	8 812	4 165	7.66	7.57	1 164.1	550.2	—	8 812
In central place	7 279	3 529	4.47	4.39	1 658.9	804.3	—	7 279
Dexter city (part)	7 279	3 529	4.47	4.39	1 658.9	804.3	—	7 279
Not in central place	1 533	636	3.19	3.18	481.8	199.9	—	1 533
Stoddard County (part)	8 812	4 165	7.66	7.57	1 164.1	550.2	—	8 812
Castor township (part)	17	8	0.03	0.03	649.1	305.5	—	17
Liberty township (part)	8 795	4 157	7.63	7.54	1 165.9	551.1	—	8 795
Dexter city (part)	7 279	3 529	4.47	4.39	1 658.9	804.3	—	7 279
Diamondhead, MS	4 371	2 201	2.61	2.61	1 673.5	842.7	4 371	—
In central place	4 371	2 201	2.61	2.61	1 673.5	842.7	4 371	—
Diamondhead CDP (part)	4 371	2 201	2.61	2.61	1 673.5	842.7	4 371	—
Hancock County (part)	4 371	2 201	2.61	2.61	1 673.5	842.7	4 371	—
District 3 (part)	3 554	1 828	2.11	2.11	1 682.3	865.3	3 554	—
Diamondhead CDP (part)	3 554	1 828	2.11	2.11	1 682.3	865.3	3 554	—
District 5 (part)	817	373	0.50	0.50	1 636.5	747.1	817	—
Diamondhead CDP (part)	817	373	0.50	0.50	1 636.5	747.1	817	—
Diboll, TX	5 629	1 657	5.43	5.41	1 041.1	306.5	—	5 629
In central place	5 395	1 555	4.07	4.04	1 335.0	384.8	—	5 395
Diboll city (part)	5 395	1 555	4.07	4.04	1 335.0	384.8	—	5 395
Not in central place	234	102	1.37	1.37	171.3	74.7	—	234
Angelina County (part)	5 629	1 657	5.43	5.41	1 041.1	306.5	—	5 629
Diboll CCD (part)	5 629	1 657	5.43	5.41	1 041.1	306.5	—	5 629
Burke city (part)	178	80	0.16	0.16	1 101.2	494.9	—	178
Diboll city (part)	5 395	1 555	4.07	4.04	1 335.0	384.8	—	5 395
Dickinson, ND	15 920	7 006	6.54	6.50	2 448.1	1 077.4	—	15 920
In central place	15 660	6 907	5.70	5.70	2 749.4	1 212.6	—	15 660
Dickinson city (part)	15 660	6 907	5.70	5.70	2 749.4	1 212.6	—	15 660
Not in central place	260	99	0.84	0.81	322.1	122.7	—	260
Stark County (part)	15 920	7 006	6.54	6.50	2 448.1	1 077.4	—	15 920
Dickinson city (part)	15 660	6 907	5.70	5.70	2 749.4	1 212.6	—	15 660
Dickinson North UT (part)	260	99	0.84	0.81	322.1	122.7	—	260
Dickson, TN	13 552	5 846	15.93	15.85	855.0	368.8	13 552	—
In central place	11 435	4 977	11.50	11.45	999.1	434.8	11 435	—
Dickson city (part)	11 435	4 977	11.50	11.45	999.1	434.8	11 435	—
Not in central place	2 117	869	4.43	4.40	480.6	197.3	2 117	—
Dickson County (part)	13 552	5 846	15.93	15.85	855.0	368.8	13 552	—
Burns-White Bluff CCD (part)	2 253	893	2.99	2.98	755.4	299.4	2 253	—
Burns town (part)	998	435	1.17	1.16	857.1	373.6	998	—
Dickson city (part)	635	232	1.04	1.04	608.1	222.2	635	—
Dickson CCD (part)	11 299	4 953	12.94	12.87	878.1	384.9	11 299	—
Burns town (part)	94	33	0.07	0.07	1 410.3	495.1	94	—
Dickson city (part)	10 800	4 745	10.46	10.40	1 038.3	456.2	10 800	—
Dilley, TX	3 722	1 171	1.89	1.89	1 974.2	621.1	—	3 722
In central place	3 528	1 105	1.55	1.55	2 272.8	711.9	—	3 528
Dilley city (part)	3 528	1 105	1.55	1.55	2 272.8	711.9	—	3 528
Not in central place	194	66	0.33	0.33	582.5	198.2	—	194
Frio County (part)	3 722	1 171	1.89	1.89	1 974.2	621.1	—	3 722
Dilley CCD (part)	3 722	1 171	1.89	1.89	1 974.2	621.1	—	3 722
Dilley city (part)	3 528	1 105	1.55	1.55	2 272.8	711.9	—	3 528
Hilltop CDP (part)	170	55	0.17	0.17	971.8	314.4	—	170
Dillon, MT	4 306	2 066	1.89	1.89	2 277.3	1 092.6	—	4 306
In central place	3 659	1 780	1.14	1.14	3 211.4	1 562.3	—	3 659
Dillon city (part)	3 659	1 780	1.14	1.14	3 211.4	1 562.3	—	3 659
Not in central place	647	286	0.75	0.75	861.0	380.6	—	647
Beaverhead County (part)	4 306	2 066	1.89	1.89	2 277.3	1 092.6	—	4 306
Dillon CCD (part)	4 306	2 066	1.89	1.89	2 277.3	1 092.6	—	4 306
Dillon city (part)	3 659	1 780	1.14	1.14	3 211.4	1 562.3	—	3 659
Dillon, SC	10 555	4 468	9.34	9.33	1 131.9	479.1	—	10 555
In central place	6 206	2 794	3.73	3.72	1 666.3	750.2	—	6 206
Dillon city (part)	6 206	2 794	3.73	3.72	1 666.3	750.2	—	6 206
Not in central place	4 349	1 674	5.61	5.60	776.5	298.9	—	4 349
Dillon County (part)	10 555	4 468	9.34	9.33	1 131.9	479.1	—	10 555
Dillon CCD (part)	8 966	3 878	7.65	7.65	1 172.7	507.2	—	8 966
Dillon city (part)	6 206	2 794	3.73	3.72	1 666.3	750.2	—	6 206
Hamer CCD (part)	1 589	590	1.69	1.68	946.0	351.3	—	1 589
Dimmitt, TX	4 259	1 658	1.56	1.52	2 806.4	1 092.5	—	4 259
In central place	4 258	1 657	1.51	1.51	2 815.5	1 095.6	—	4 258
Dimmitt city (part)	4 258	1 657	1.51	1.51	2 815.5	1 095.6	—	4 258
Not in central place	1	1	0.05	0.01	191.5	191.5	—	1
Castro County (part)	4 259	1 658	1.56	1.52	2 806.4	1 092.5	—	4 259
Dimmitt North CCD (part)	4 259	1 658	1.56	1.52	2 806.4	1 092.5	—	4 259
Dimmitt city (part)	4 258	1 657	1.51	1.51	2 815.5	1 095.6	—	4 258

Table 36. Population, Housing Units, Area Measurements, Density, and Inside and Outside Metropolitan Area for Urban Areas: 2000—Con.

[Density computed using land area. For information on nonsampling error and definitions, see text]

United States Urbanized Area Urban Cluster Puerto Rico			Area measurements in square miles		Average per square mile		Population	
	Population	Housing units	Total area	Land area	Population	Housing units	Inside metropolitan area	Outside metropolitan area
URBAN CLUSTER—Con.								
Total (3,158 urban clusters)—Con.								
Discovery Bay, CA	9 087	3 883	3.28	3.14	2 890.3	1 235.1	9 087	—
In central place	8 692	3 722	2.71	2.57	3 376.9	1 446.0	8 692	—
Discovery Bay CDP (part)	8 692	3 722	2.71	2.57	3 376.9	1 446.0	8 692	—
Not in central place	395	161	0.57	0.57	693.0	282.4	395	—
Contra Costa County (part)	9 087	3 883	3.28	3.14	2 890.3	1 235.1	9 087	—
East Contra Costa CCD (part)	9 087	3 883	3.28	3.14	2 890.3	1 235.1	9 087	—
Byron CDP (part)	342	144	0.33	0.33	1 028.6	433.1	342	—
Discovery Bay CDP (part)	8 692	3 722	2.71	2.57	3 376.9	1 446.0	8 692	—
Dixon, CA	16 085	5 158	4.53	4.53	3 547.6	1 137.6	16 085	—
In central place	16 025	5 139	3.54	3.54	4 526.6	1 451.6	16 025	—
Dixon city (part)	16 025	5 139	3.54	3.54	4 526.6	1 451.6	16 025	—
Not in central place	60	19	0.99	0.99	60.4	19.1	60	—
Solano County (part)	16 085	5 158	4.53	4.53	3 547.6	1 137.6	16 085	—
Dixon CCD (part)	16 085	5 158	4.53	4.53	3 547.6	1 137.6	16 085	—
Dixon city (part)	16 025	5 139	3.54	3.54	4 526.6	1 451.6	16 025	—
Dixon, IL	17 585	6 817	10.42	10.42	1 687.7	654.2	—	17 585
In central place	15 927	6 129	5.07	5.07	3 143.5	1 209.7	—	15 927
Dixon city (part)	15 927	6 129	5.07	5.07	3 143.5	1 209.7	—	15 927
Not in central place	1 658	688	5.35	5.35	309.7	128.5	—	1 658
Lee County (part)	17 585	6 817	10.42	10.42	1 687.7	654.2	—	17 585
Dixon township (part)	16 665	6 440	7.93	7.93	2 100.9	811.9	—	16 665
Dixon city (part)	15 868	6 110	4.91	4.91	3 228.5	1 243.2	—	15 868
Palmyra township (part)	634	257	0.91	0.91	697.9	282.9	—	634
South Dixon township (part)	286	120	1.58	1.58	181.1	76.0	—	286
Dixon city (part)	59	19	0.15	0.15	388.9	125.3	—	59
Dodge City, KS	26 164	9 246	12.50	12.39	2 111.6	746.2	—	26 164
In central place	25 126	8 952	10.06	9.96	2 523.9	899.2	—	25 126
Dodge City city (part)	25 126	8 952	10.06	9.96	2 523.9	899.2	—	25 126
Not in central place	1 038	294	2.44	2.44	426.2	120.7	—	1 038
Ford County (part)	26 164	9 246	12.50	12.39	2 111.6	746.2	—	26 164
Dodge township (part)	332	109	1.71	1.71	194.7	63.9	—	332
Dodge City city (part)	25 126	8 952	10.06	9.96	2 523.9	899.2	—	25 126
Enterprise township (part)	183	33	0.15	0.15	1 191.8	214.9	—	183
Richland township (part)	523	152	0.58	0.58	907.3	263.7	—	523
Dodgeville, WI	3 931	1 711	1.90	1.90	2 072.3	902.0	—	3 931
In central place	3 931	1 711	1.90	1.90	2 072.3	902.0	—	3 931
Dodgeville city (part)	3 931	1 711	1.90	1.90	2 072.3	902.0	—	3 931
Iowa County (part)	3 931	1 711	1.90	1.90	2 072.3	902.0	—	3 931
Dodgeville city (part)	3 931	1 711	1.90	1.90	2 072.3	902.0	—	3 931
Donaldsonville, LA	13 957	5 317	8.30	8.30	1 681.1	640.4	8 068	5 889
In central place	7 601	2 946	2.45	2.45	3 103.1	1 202.7	7 601	—
Donaldsonville city (part)	7 601	2 946	2.45	2.45	3 103.1	1 202.7	7 601	—
Not in central place	6 356	2 371	5.85	5.85	1 085.9	405.1	467	5 889
Ascension Parish (part)	8 068	3 128	2.91	2.91	2 774.8	1 075.8	8 068	—
District 1 (part)	3 654	1 352	0.97	0.97	3 777.8	1 397.8	3 654	—
Donaldsonville city (part)	3 442	1 258	0.83	0.83	4 148.6	1 516.2	3 442	—
District 2 (part)	4 245	1 721	1.68	1.68	2 521.7	1 022.4	4 245	—
Donaldsonville city (part)	4 159	1 688	1.62	1.62	2 567.6	1 042.1	4 159	—
District 3 (part)	169	55	0.26	0.26	657.7	214.0	169	—
Assumption Parish (part)	5 889	2 189	5.39	5.39	1 091.6	405.8	—	5 889
District 1 (part)	1 518	530	1.61	1.61	942.1	328.9	—	1 518
District 2 (part)	205	76	0.26	0.26	802.5	297.5	—	205
District 5 (part)	1 613	648	0.89	0.89	1 804.2	724.8	—	1 613
Napoleonville village (part)	686	288	0.17	0.17	3 959.8	1 662.4	—	686
District 6 (part)	1 106	412	1.30	1.30	853.5	317.9	—	1 106
Paincourtville CDP (part)	778	294	1.01	1.01	768.0	290.2	—	778
District 7 (part)	1 447	523	1.34	1.34	1 081.3	390.8	—	1 447
Belle Rose CDP (part)	1 447	523	1.34	1.34	1 081.3	390.8	—	1 447
Donalsonville, GA	2 617	1 071	1.82	1.82	1 437.0	588.1	—	2 617
In central place	2 413	985	1.57	1.57	1 538.4	628.0	—	2 413
Donalsonville city (part)	2 413	985	1.57	1.57	1 538.4	628.0	—	2 413
Not in central place	204	86	0.25	0.25	807.3	340.3	—	204
Seminole County (part)	2 617	1 071	1.82	1.82	1 437.0	588.1	—	2 617
Donalsonville CCD (part)	2 422	991	1.61	1.61	1 509.0	617.4	—	2 422
Donalsonville city (part)	2 413	985	1.57	1.57	1 538.4	628.0	—	2 413
Steam Mill CCD (part)	195	80	0.22	0.22	902.2	370.1	—	195
Dos Palos, CA	6 327	1 964	3.34	3.34	1 891.9	587.3	6 327	—
In central place	4 581	1 491	1.30	1.30	3 532.8	1 149.9	4 581	—
Dos Palos city (part)	4 581	1 491	1.30	1.30	3 532.8	1 149.9	4 581	—
Not in central place	1 746	473	2.05	2.05	852.7	231.0	1 746	—
Fresno County (part)	151	37	0.10	0.10	1 483.0	363.4	151	—
Firebaugh CCD (part)	151	37	0.10	0.10	1 483.0	363.4	151	—
Merced County (part)	6 176	1 927	3.24	3.24	1 904.8	594.3	6 176	—
Dos Palos CCD (part)	6 176	1 927	3.24	3.24	1 904.8	594.3	6 176	—
Dos Palos city (part)	4 581	1 491	1.30	1.30	3 532.8	1 149.9	4 581	—
South Dos Palos CDP (part)	1 306	343	1.17	1.17	1 111.9	292.0	1 306	—

Table 36. Population, Housing Units, Area Measurements, Density, and Inside and Outside Metropolitan Area for Urban Areas: 2000—Con.

[Density computed using land area. For information on nonsampling error and definitions, see text]

United States Urbanized Area Urban Cluster Puerto Rico			Area measurements in square miles		Average per square mile		Population	
	Population	Housing units	Total area	Land area	Population	Housing units	Inside metropolitan area	Outside metropolitan area
URBAN CLUSTER—Con.								
Total (3,158 urban clusters)—Con.								
Douglas, AZ	17 225	6 177	5.91	5.91	2 913.9	1 045.0	—	17 225
In central place	14 150	5 122	3.91	3.91	3 618.2	1 309.7	—	14 150
Douglas city (part)	14 150	5 122	3.91	3.91	3 618.2	1 309.7	—	14 150
Not in central place	3 075	1 055	2.00	2.00	1 537.1	527.4	—	3 075
Cochise County (part)	17 225	6 177	5.91	5.91	2 913.9	1 045.0	—	17 225
Douglas CCD (part)	17 225	6 177	5.91	5.91	2 913.9	1 045.0	—	17 225
Douglas city (part)	14 150	5 122	3.91	3.91	3 618.2	1 309.7	—	14 150
Pirtleville CDP (part)	1 481	505	1.07	1.07	1 383.9	471.9	—	1 481
Douglas, GA	12 648	5 572	9.70	9.69	1 305.4	575.1	—	12 648
In central place	10 240	4 494	7.44	7.42	1 379.8	605.5	—	10 240
Douglas city (part)	10 240	4 494	7.44	7.42	1 379.8	605.5	—	10 240
Not in central place	2 408	1 078	2.27	2.27	1 062.0	475.4	—	2 408
Coffee County (part)	12 648	5 572	9.70	9.69	1 305.4	575.1	—	12 648
Ambrose CCD (part)	102	36	0.07	0.07	1 556.8	549.5	—	102
Douglas CCD (part)	12 546	5 536	9.64	9.62	1 303.7	575.3	—	12 546
Douglas city (part)	10 240	4 494	7.44	7.42	1 379.8	605.5	—	10 240
Douglas, WY	5 324	2 406	2.97	2.97	1 792.4	810.0	—	5 324
In central place	5 182	2 337	2.68	2.68	1 933.2	871.8	—	5 182
Douglas city (part)	5 182	2 337	2.68	2.68	1 933.2	871.8	—	5 182
Not in central place	142	69	0.29	0.29	490.0	238.1	—	142
Converse County (part)	5 324	2 406	2.97	2.97	1 792.4	810.0	—	5 324
Douglas CCD (part)	5 324	2 406	2.97	2.97	1 792.4	810.0	—	5 324
Douglas city (part)	5 182	2 337	2.68	2.68	1 933.2	871.8	—	5 182
Dowagiac, MI	6 302	2 712	3.35	3.33	1 895.1	815.5	—	6 302
In central place	6 064	2 597	2.85	2.83	2 145.0	918.6	—	6 064
Dowagiac city (part)	6 064	2 597	2.85	2.83	2 145.0	918.6	—	6 064
Not in central place	238	115	0.50	0.50	477.5	230.7	—	238
Cass County (part)	6 302	2 712	3.35	3.33	1 895.1	815.5	—	6 302
Dowagiac city (part)	6 064	2 597	2.85	2.83	2 145.0	918.6	—	6 064
La Grange township (part)	13	5	0.18	0.18	71.6	27.5	—	13
Pokagon township (part)	106	55	0.15	0.15	720.4	373.8	—	106
Silver Creek township (part)	48	18	0.04	0.04	1 323.4	496.3	—	48
Wayne township (part)	71	37	0.13	0.13	532.1	277.3	—	71
Drumright, OK	2 568	1 223	1.74	1.74	1 473.0	701.5	2 568	—
In central place	2 568	1 223	1.74	1.74	1 473.0	701.5	2 568	—
Drumright city (part)	2 568	1 223	1.74	1.74	1 473.0	701.5	2 568	—
Creek County (part)	2 568	1 223	1.74	1.74	1 473.0	701.5	2 568	—
Drumright CCD (part)	2 568	1 223	1.74	1.74	1 473.0	701.5	2 568	—
Drumright city (part)	2 568	1 223	1.74	1.74	1 473.0	701.5	2 568	—
Dryden, NY	2 832	1 244	2.74	2.74	1 035.5	454.8	—	2 832
In central place	1 768	778	1.33	1.33	1 327.5	584.2	—	1 768
Dryden village (part)	1 768	778	1.33	1.33	1 327.5	584.2	—	1 768
Not in central place	1 064	466	1.41	1.40	758.3	332.1	—	1 064
Tompkins County (part)	2 832	1 244	2.74	2.74	1 035.5	454.8	—	2 832
Dryden town (part)	2 832	1 244	2.74	2.74	1 035.5	454.8	—	2 832
Dryden village (part)	1 768	778	1.33	1.33	1 327.5	584.2	—	1 768
Freeville village (part)	391	175	0.41	0.41	960.7	430.0	—	391
Dublin, GA	19 261	8 471	14.87	14.80	1 301.8	572.5	—	19 261
In central place	15 479	6 826	10.96	10.93	1 416.1	624.5	—	15 479
Dublin city (part)	15 479	6 826	10.96	10.93	1 416.1	624.5	—	15 479
Not in central place	3 782	1 645	3.91	3.87	978.5	425.6	—	3 782
Laurens County (part)	19 261	8 471	14.87	14.80	1 301.8	572.5	—	19 261
Dublin CCD (part)	16 827	7 439	13.02	12.97	1 296.9	573.3	—	16 827
Dublin city (part)	15 479	6 826	10.96	10.93	1 416.1	624.5	—	15 479
East Dublin CCD (part)	2 434	1 032	1.85	1.82	1 336.5	566.7	—	2 434
East Dublin city (part)	2 166	939	1.70	1.67	1 295.3	561.5	—	2 166
Dublin, PA	2 792	1 183	0.89	0.89	3 138.0	1 329.6	2 792	—
In central place	2 083	869	0.54	0.54	3 825.7	1 596.0	2 083	—
Dublin borough	2 083	869	0.54	0.54	3 825.7	1 596.0	2 083	—
Not in central place	709	314	0.35	0.35	2 053.4	909.4	709	—
Bucks County (part)	2 792	1 183	0.89	0.89	3 138.0	1 329.6	2 792	—
Bedminster township (part)	709	314	0.35	0.35	2 053.4	909.4	709	—
Dublin borough	2 083	869	0.54	0.54	3 825.7	1 596.0	2 083	—
Dublin, TX	3 692	1 491	2.12	2.12	1 744.4	704.5	—	3 692
In central place	3 616	1 454	2.04	2.04	1 774.9	713.7	—	3 616
Dublin city (part)	3 616	1 454	2.04	2.04	1 774.9	713.7	—	3 616
Not in central place	76	37	0.08	0.08	960.0	467.4	—	76
Erath County (part)	3 692	1 491	2.12	2.12	1 744.4	704.5	—	3 692
Dublin CCD (part)	3 692	1 491	2.12	2.12	1 744.4	704.5	—	3 692
Dublin city (part)	3 616	1 454	2.04	2.04	1 774.9	713.7	—	3 616

Table 36. Population, Housing Units, Area Measurements, Density, and Inside and Outside Metropolitan Area for Urban Areas: 2000—Con.

[Density computed using land area. For information on nonsampling error and definitions, see text]

United States Urbanized Area Urban Cluster Puerto Rico			Area measurements in square miles		Average per square mile		Population	
	Population	Housing units	Total area	Land area	Population	Housing units	Inside metropolitan area	Outside metropolitan area
URBAN CLUSTER—Con.								
Total (3,158 urban clusters)—Con.								
DuBois, PA	12 205	5 534	6.77	6.77	1 803.8	817.9	—	12 205
In central place	8 123	3 956	3.35	3.34	2 429.8	1 183.4	—	8 123
DuBois city	8 123	3 956	3.35	3.34	2 429.8	1 183.4	—	8 123
Not in central place	4 082	1 578	3.42	3.42	1 192.4	460.9	—	4 082
Clearfield County (part)	11 257	5 104	5.84	5.84	1 928.9	874.6	—	11 257
Brady township (part)	126	53	0.14	0.14	929.1	390.8	—	126
DuBois city	8 123	3 956	3.35	3.34	2 429.8	1 183.4	—	8 123
Falls Creek borough (part)	44	18	0.02	0.02	1 825.7	746.9	—	44
Sandy township (part)	2 964	1 077	2.33	2.33	1 270.4	461.6	—	2 964
Sandy CDP	1 687	687	1.40	1.40	1 203.5	490.1	—	1 687
Jefferson County (part)	948	430	0.93	0.93	1 018.7	462.1	—	948
Falls Creek borough (part)	939	427	0.91	0.91	1 027.4	467.2	—	939
Washington township (part)	9	3	0.02	0.02	539.7	179.9	—	9
Dumas, AR	5 708	2 366	3.10	3.10	1 841.6	763.4	—	5 708
In central place	5 198	2 159	2.26	2.26	2 299.3	955.0	—	5 198
Dumas city (part)	5 198	2 159	2.26	2.26	2 299.3	955.0	—	5 198
Not in central place	510	207	0.84	0.84	608.0	246.8	—	510
Desha County (part)	5 708	2 366	3.10	3.10	1 841.6	763.4	—	5 708
Randolph township (part)	5 708	2 366	3.10	3.10	1 841.6	763.4	—	5 708
Dumas city (part)	5 198	2 159	2.26	2.26	2 299.3	955.0	—	5 198
Mitchellville city (part)	497	197	0.15	0.15	3 392.5	1 344.7	—	497
Dumas, TX	13 960	5 199	5.55	5.55	2 517.1	937.4	—	13 960
In central place	13 747	5 119	4.31	4.31	3 192.3	1 188.7	—	13 747
Dumas city (part)	13 747	5 119	4.31	4.31	3 192.3	1 188.7	—	13 747
Not in central place	213	80	1.24	1.24	171.8	64.5	—	213
Moore County (part)	13 960	5 199	5.55	5.55	2 517.1	937.4	—	13 960
Dumas CCD (part)	13 960	5 199	5.55	5.55	2 517.1	937.4	—	13 960
Dumas city (part)	13 747	5 119	4.31	4.31	3 192.3	1 188.7	—	13 747
Duncan, OK	20 075	9 628	12.47	12.47	1 609.9	772.1	—	20 075
In central place	20 071	9 627	11.97	11.97	1 676.5	804.1	—	20 071
Duncan city (part)	20 071	9 627	11.97	11.97	1 676.5	804.1	—	20 071
Not in central place	4	1	0.50	0.50	8.0	2.0	—	4
Stephens County (part)	20 075	9 628	12.47	12.47	1 609.9	772.1	—	20 075
Duncan CCD (part)	20 075	9 628	12.47	12.47	1 609.9	772.1	—	20 075
Duncan city (part)	20 071	9 627	11.97	11.97	1 676.5	804.1	—	20 071
Dundee, MI	3 738	1 549	3.41	3.41	1 097.4	454.8	3 738	—
In central place	3 501	1 465	2.20	2.20	1 588.9	664.9	3 501	—
Dundee village (part)	3 501	1 465	2.20	2.20	1 588.9	664.9	3 501	—
Not in central place	237	84	1.20	1.20	197.1	69.8	237	—
Monroe County (part)	3 738	1 549	3.41	3.41	1 097.4	454.8	3 738	—
Dundee township (part)	3 738	1 549	3.41	3.41	1 097.4	454.8	3 738	—
Dundee village (part)	3 501	1 465	2.20	2.20	1 588.9	664.9	3 501	—
Dunkirk, IN	2 665	1 224	0.99	0.98	2 719.7	1 249.1	—	2 665
In central place	2 614	1 199	0.93	0.93	2 807.8	1 287.9	—	2 614
Dunkirk city (part)	2 614	1 199	0.93	0.93	2 807.8	1 287.9	—	2 614
Not in central place	51	25	0.06	0.05	1 042.6	511.1	—	51
Blackford County (part)	146	70	0.04	0.04	3 641.0	1 745.7	—	146
Jackson township (part)	146	70	0.04	0.04	3 641.0	1 745.7	—	146
Dunkirk city (part)	146	70	0.04	0.04	3 641.0	1 745.7	—	146
Jay County (part)	2 519	1 154	0.95	0.94	2 680.4	1 227.9	—	2 519
Richland township (part)	2 519	1 154	0.95	0.94	2 680.4	1 227.9	—	2 519
Dunkirk city (part)	2 468	1 129	0.89	0.89	2 770.3	1 267.3	—	2 468
Dunkirk—Fredonia, NY	25 857	11 037	14.67	14.66	1 763.5	752.7	25 857	—
In central place	23 742	9 868	9.47	9.47	2 507.7	1 042.3	23 742	—
Dunkirk city (part)	13 131	6 071	4.53	4.53	2 899.6	1 340.6	13 131	—
Fredonia village (part)	10 611	3 797	4.94	4.94	2 148.4	768.8	10 611	—
Not in central place	2 115	1 169	5.19	5.19	407.1	225.0	2 115	—
Chautauqua County (part)	25 857	11 037	14.67	14.66	1 763.5	752.7	25 857	—
Dunkirk city (part)	13 131	6 071	4.53	4.53	2 899.6	1 340.6	13 131	—
Dunkirk town (part)	988	423	3.01	3.01	327.8	140.3	988	—
Pomfret town (part)	11 524	4 268	6.67	6.67	1 726.8	639.5	11 524	—
Fredonia village (part)	10 611	3 797	4.94	4.94	2 148.4	768.8	10 611	—
Portland town (part)	214	275	0.45	0.45	479.6	616.4	214	—
Dunn, NC	14 591	6 457	11.08	11.00	1 326.1	586.8	—	14 591
In central place	9 050	4 039	5.32	5.32	1 700.8	759.0	—	9 050
Dunn city (part)	9 050	4 039	5.32	5.32	1 700.8	759.0	—	9 050
Not in central place	5 541	2 418	5.75	5.68	975.2	425.6	—	5 541
Harnett County (part)	14 591	6 457	11.08	11.00	1 326.1	586.8	—	14 591
Averasboro township (part)	9 328	4 148	6.23	6.21	1 503.1	668.4	—	9 328
Dunn city (part)	9 047	4 038	5.19	5.19	1 744.8	778.7	—	9 047
Duke township (part)	4 870	2 141	4.35	4.29	1 134.0	498.6	—	4 870
Dunn city (part)	3	1	0.14	0.14	22.1	7.4	—	3
Erwin town (part)	4 329	1 941	2.85	2.82	1 537.6	689.4	—	4 329
Grove township (part)	393	168	0.50	0.50	781.7	334.2	—	393

Table 36. **Population, Housing Units, Area Measurements, Density, and Inside and Outside Metropolitan Area for Urban Areas: 2000—Con.**

[Density computed using land area. For information on nonsampling error and definitions, see text]

United States Urbanized Area Urban Cluster Puerto Rico			Area measurements in square miles		Average per square mile		Population	
	Population	Housing units	Total area	Land area	Population	Housing units	Inside metropolitan area	Outside metropolitan area
URBAN CLUSTER—Con.								
Total (3,158 urban clusters)—Con.								
Dunnellon, FL	4 515	2 450	4.65	4.63	976.0	529.6	4 276	239
In central place	1 634	995	1.74	1.71	954.6	581.3	1 634	—
Dunnellon city (part)	1 634	995	1.74	1.71	954.6	581.3	1 634	—
Not in central place	2 881	1 455	2.91	2.91	988.6	499.3	2 642	239
Citrus County (part)	239	93	0.08	0.08	3 049.8	1 186.7	—	239
Crystal River CCD (part)	50	28	0.03	0.03	1 969.5	1 102.9	—	50
Inverness CCD (part)	189	65	0.05	0.05	3 567.4	1 226.9	—	189
Marion County (part)	4 276	2 357	4.58	4.55	940.3	518.3	4 276	—
Dunnellon CCD (part)	4 276	2 357	4.58	4.55	940.3	518.3	4 276	—
Dunnellon city (part)	1 634	995	1.74	1.71	954.6	581.3	1 634	—
Du Quoin, IL	6 729	3 175	4.40	4.34	1 550.1	731.4	—	6 729
In central place	5 942	2 842	3.03	3.01	1 976.4	945.3	—	5 942
Du Quoin city (part)	5 942	2 842	3.03	3.01	1 976.4	945.3	—	5 942
Not in central place	787	333	1.38	1.33	589.8	249.6	—	787
Perry County (part)	6 729	3 175	4.40	4.34	1 550.1	731.4	—	6 729
Du Quoin No. 1 precinct	583	282	0.25	0.25	2 378.7	1 150.6	—	583
Du Quoin city (part)	583	282	0.25	0.25	2 378.7	1 150.6	—	583
Du Quoin No. 2 precinct	557	326	0.15	0.15	3 657.1	2 140.4	—	557
Du Quoin city (part)	557	326	0.15	0.15	3 657.1	2 140.4	—	557
Du Quoin No. 3 precinct (part)	804	323	0.48	0.48	1 664.1	668.5	—	804
Du Quoin city (part)	804	323	0.48	0.48	1 664.1	668.5	—	804
Du Quoin No. 4 precinct (part)	481	268	0.32	0.32	1 481.8	825.6	—	481
Du Quoin city (part)	481	268	0.32	0.32	1 481.8	825.6	—	481
Du Quoin No. 5 precinct (part)	642	326	0.29	0.29	2 177.9	1 105.9	—	642
Du Quoin city (part)	642	326	0.29	0.29	2 177.9	1 105.9	—	642
Du Quoin No. 6 precinct (part)	460	203	0.21	0.21	2 203.7	972.5	—	460
Du Quoin city (part)	249	112	0.13	0.13	1 947.6	876.0	—	249
Du Quoin No. 7 precinct (part)	785	352	0.92	0.87	901.5	404.3	—	785
Du Quoin city (part)	762	341	0.69	0.67	1 138.0	509.3	—	762
St. Johns village (part)	7	4	—	—	1 797.7	1 027.3	—	7
Du Quoin No. 8 precinct	768	358	0.21	0.21	3 644.5	1 698.9	—	768
Du Quoin city (part)	768	358	0.21	0.21	3 644.5	1 698.9	—	768
Du Quoin No. 9 precinct (part)	813	375	1.03	1.01	804.2	370.9	—	813
Du Quoin city (part)	509	230	0.27	0.27	1 906.2	861.3	—	509
St. Johns village (part)	203	98	0.46	0.46	445.5	215.1	—	203
Du Quoin No. 10 precinct (part)	153	45	0.26	0.26	596.3	175.4	—	153
Du Quoin city (part)	—	—	0.04	0.04	—	—	—	—
Du Quoin No. 11 precinct	587	276	0.19	0.19	3 086.2	1 451.1	—	587
Du Quoin city (part)	587	276	0.19	0.19	3 086.2	1 451.1	—	587
Sunfield precinct (part)	96	41	0.09	0.09	1 031.4	440.5	—	96
Durand, MI	5 697	2 299	3.34	3.31	1 722.6	695.1	—	5 697
In central place	3 892	1 545	1.47	1.47	2 653.0	1 053.2	—	3 892
Durand city (part)	3 892	1 545	1.47	1.47	2 653.0	1 053.2	—	3 892
Not in central place	1 805	754	1.88	1.84	980.8	409.7	—	1 805
Shiawassee County (part)	5 697	2 299	3.34	3.31	1 722.6	695.1	—	5 697
Durand city (part)	3 892	1 545	1.47	1.47	2 653.0	1 053.2	—	3 892
Vernon township (part)	1 805	754	1.88	1.84	980.8	409.7	—	1 805
Vernon village (part)	798	296	0.42	0.42	1 900.8	705.1	—	798
Durango, CO	15 349	6 514	9.70	9.66	1 588.3	674.1	—	15 349
In central place	13 781	5 800	5.33	5.30	2 599.8	1 094.2	—	13 781
Durango city (part)	13 781	5 800	5.33	5.30	2 599.8	1 094.2	—	13 781
Not in central place	1 568	714	4.36	4.36	359.4	163.6	—	1 568
La Plata County (part)	15 349	6 514	9.70	9.66	1 588.3	674.1	—	15 349
Durango CCD (part)	15 349	6 514	9.70	9.66	1 588.3	674.1	—	15 349
Durango city (part)	13 781	5 800	5.33	5.30	2 599.8	1 094.2	—	13 781
Durant, MS	2 822	1 159	1.50	1.50	1 879.2	771.8	—	2 822
In central place	2 801	1 151	1.46	1.46	1 919.4	788.7	—	2 801
Durant city (part)	2 801	1 151	1.46	1.46	1 919.4	788.7	—	2 801
Not in central place	21	8	0.04	0.04	495.9	188.9	—	21
Holmes County (part)	2 822	1 159	1.50	1.50	1 879.2	771.8	—	2 822
District 2 (part)	2 822	1 159	1.50	1.50	1 879.2	771.8	—	2 822
Durant city (part)	2 801	1 151	1.46	1.46	1 919.4	788.7	—	2 801
Durant, OK	13 313	5 936	8.57	8.57	1 552.6	692.3	—	13 313
In central place	12 710	5 703	7.15	7.15	1 778.5	798.0	—	12 710
Durant city (part)	12 710	5 703	7.15	7.15	1 778.5	798.0	—	12 710
Not in central place	603	233	1.43	1.43	422.2	163.2	—	603
Bryan County (part)	13 313	5 936	8.57	8.57	1 552.6	692.3	—	13 313
Durant CCD (part)	13 313	5 936	8.57	8.57	1 552.6	692.3	—	13 313
Durant city (part)	12 710	5 703	7.15	7.15	1 778.5	798.0	—	12 710
Dwight, IL	5 379	1 802	3.65	3.65	1 473.5	493.6	—	5 379
In central place	4 356	1 801	2.07	2.07	2 102.0	869.1	—	4 356
Dwight village (part)	4 356	1 801	2.07	2.07	2 102.0	869.1	—	4 356
Not in central place	1 023	1	1.58	1.58	648.2	0.6	—	1 023
Livingston County (part)	5 379	1 802	3.65	3.65	1 473.5	493.6	—	5 379
Dwight township (part)	5 379	1 802	3.65	3.65	1 473.5	493.6	—	5 379
Dwight village (part)	4 356	1 801	2.07	2.07	2 102.0	869.1	—	4 356

Table 36. **Population, Housing Units, Area Measurements, Density, and Inside and Outside Metropolitan Area for Urban Areas: 2000—Con.**

[Density computed using land area. For information on nonsampling error and definitions, see text]

United States Urbanized Area Urban Cluster Puerto Rico			Area measurements in square miles		Average per square mile		Population	
	Population	Housing units	Total area	Land area	Population	Housing units	Inside metropolitan area	Outside metropolitan area
URBAN CLUSTER—Con.								
Total (3,158 urban clusters)—Con.								
Dyer, TN	3 282	1 462	2.24	2.24	1 466.3	653.2	—	3 282
In central place	2 214	963	1.47	1.47	1 503.0	653.7	—	2 214
Dyer city (part)	2 214	963	1.47	1.47	1 503.0	653.7	—	2 214
Not in central place	1 068	499	0.77	0.77	1 395.7	652.1	—	1 068
Gibson County (part)	3 282	1 462	2.24	2.24	1 466.3	653.2	—	3 282
Dyer CCD (part)	2 214	963	1.47	1.47	1 503.0	653.7	—	2 214
Dyer city (part)	2 214	963	1.47	1.47	1 503.0	653.7	—	2 214
Rutherford CCD (part)	1 068	499	0.77	0.77	1 395.7	652.1	—	1 068
Rutherford town (part)	1 068	499	0.77	0.77	1 395.7	652.1	—	1 068
Dyersburg, TN	21 079	9 441	17.67	17.58	1 199.1	537.1	—	21 079
In central place	17 346	7 836	11.79	11.73	1 478.9	668.1	—	17 346
Dyersburg city (part)	17 346	7 836	11.79	11.73	1 478.9	668.1	—	17 346
Not in central place	3 733	1 605	5.88	5.85	638.2	274.4	—	3 733
Dyer County (part)	21 079	9 441	17.67	17.58	1 199.1	537.1	—	21 079
Dyersburg CCD (part)	18 264	8 212	14.80	14.70	1 242.0	558.5	—	18 264
Dyersburg city (part)	17 346	7 836	11.79	11.73	1 478.9	668.1	—	17 346
Newbern CCD (part)	2 815	1 229	2.87	2.87	979.5	427.6	—	2 815
Newbern town (part)	2 807	1 227	2.42	2.42	1 159.8	507.0	—	2 807
Dyersville, IA	3 862	1 612	3.30	3.30	1 169.4	488.1	3 829	33
In central place	3 835	1 605	2.31	2.31	1 662.6	695.8	3 802	33
Dyersville city (part)	3 835	1 605	2.31	2.31	1 662.6	695.8	3 802	33
Not in central place	27	7	1.00	1.00	27.1	7.0	27	—
Delaware County (part)	33	13	0.03	0.03	1 031.2	406.2	—	33
Bremen township (part)	33	13	0.03	0.03	1 031.2	406.2	—	33
Dyersville city (part)	33	13	0.03	0.03	1 031.2	406.2	—	33
Dubuque County (part)	3 829	1 599	3.27	3.27	1 170.7	488.9	3 829	—
Dodge township (part)	42	11	0.01	0.01	4 664.2	1 221.6	42	—
Dyersville city (part)	42	11	0.01	0.01	4 664.2	1 221.6	42	—
New Wine township (part)	3 787	1 588	3.26	3.26	1 161.1	486.9	3 787	—
Dyersville city (part)	3 760	1 581	2.27	2.27	1 659.6	697.8	3 760	—
Eagar, AZ	3 941	1 656	2.77	2.77	1 420.3	596.8	—	3 941
In central place	2 417	986	1.67	1.67	1 449.0	591.1	—	2 417
Eagar town (part)	2 417	986	1.67	1.67	1 449.0	591.1	—	2 417
Not in central place	1 524	670	1.11	1.11	1 377.0	605.4	—	1 524
Apache County (part)	3 941	1 656	2.77	2.77	1 420.3	596.8	—	3 941
Eagar-Springerville CCD (part)	3 490	1 420	2.37	2.37	1 472.5	599.1	—	3 490
Eagar town (part)	2 417	986	1.67	1.67	1 449.0	591.1	—	2 417
Springerville town (part)	1 054	425	0.68	0.68	1 559.6	628.9	—	1 054
St. Johns CCD (part)	451	236	0.40	0.40	1 114.3	583.1	—	451
Springerville town (part)	451	236	0.40	0.40	1 114.3	583.1	—	451
Eagle, CO	3 151	1 149	0.90	0.90	3 504.3	1 277.8	—	3 151
In central place	3 031	1 110	0.85	0.85	3 553.2	1 301.2	—	3 031
Eagle town (part)	3 007	1 103	0.84	0.84	3 562.0	1 306.6	—	3 007
Gypsum town (part)	24	7	0.01	0.01	2 714.8	791.8	—	24
Not in central place	120	39	0.05	0.05	2 600.6	845.2	—	120
Eagle County (part)	3 151	1 149	0.90	0.90	3 504.3	1 277.8	—	3 151
Eagle-Gypsum CCD (part)	3 151	1 149	0.90	0.90	3 504.3	1 277.8	—	3 151
Eagle town (part)	3 007	1 103	0.84	0.84	3 562.0	1 306.6	—	3 007
Gypsum town (part)	24	7	0.01	0.01	2 714.8	791.8	—	24
Eagle Grove, IA	3 309	1 406	1.14	1.14	2 890.9	1 228.4	—	3 309
In central place	3 309	1 406	1.14	1.14	2 890.9	1 228.4	—	3 309
Eagle Grove city (part)	3 309	1 406	1.14	1.14	2 890.9	1 228.4	—	3 309
Wright County (part)	3 309	1 406	1.14	1.14	2 890.9	1 228.4	—	3 309
Eagle Grove township (part)	3 309	1 406	1.14	1.14	2 890.9	1 228.4	—	3 309
Eagle Grove city (part)	3 309	1 406	1.14	1.14	2 890.9	1 228.4	—	3 309
Eagle Lake, TX	3 629	1 486	2.46	2.46	1 474.1	603.6	—	3 629
In central place	3 593	1 472	2.20	2.20	1 635.7	670.1	—	3 593
Eagle Lake city (part)	3 593	1 472	2.20	2.20	1 635.7	670.1	—	3 593
Not in central place	36	14	0.27	0.27	135.8	52.8	—	36
Colorado County (part)	3 629	1 486	2.46	2.46	1 474.1	603.6	—	3 629
Eagle Lake CCD (part)	3 629	1 486	2.46	2.46	1 474.1	603.6	—	3 629
Eagle Lake city (part)	3 593	1 472	2.20	2.20	1 635.7	670.1	—	3 593
Eagle Mountain, TX	4 329	1 720	2.44	2.44	1 776.1	705.7	4 329	—
In central place	4 329	1 720	2.44	2.44	1 776.1	705.7	4 329	—
Eagle Mountain CDP (part)	4 329	1 720	2.44	2.44	1 776.1	705.7	4 329	—
Tarrant County (part)	4 329	1 720	2.44	2.44	1 776.1	705.7	4 329	—
Fort Worth CCD (part)	4 329	1 720	2.44	2.44	1 776.1	705.7	4 329	—
Eagle Mountain CDP (part)	4 329	1 720	2.44	2.44	1 776.1	705.7	4 329	—
Eagle Pass, TX	41 829	13 026	16.03	15.91	2 629.4	818.8	—	41 829
In central place	22 380	7 599	6.55	6.53	3 427.1	1 163.6	—	22 380
Eagle Pass city (part)	22 380	7 599	6.55	6.53	3 427.1	1 163.6	—	22 380
Not in central place	19 449	5 427	9.48	9.38	2 073.9	578.7	—	19 449
Maverick County (part)	41 829	13 026	16.03	15.91	2 629.4	818.8	—	41 829
Eagle Pass CCD (part)	41 829	13 026	16.03	15.91	2 629.4	818.8	—	41 829
Eagle Pass city (part)	22 380	7 599	6.55	6.53	3 427.1	1 163.6	—	22 380
Eldon Road CDP (part)	8 580	2 370	2.95	2.85	3 011.3	831.8	—	8 580
Elm Creek CDP (part)	1 397	374	0.69	0.69	2 016.4	539.8	—	1 397
Las Quintas Fronterizas CDP	2 030	568	0.67	0.67	3 047.4	852.7	—	2 030
Rosita North CDP (part)	3 152	882	2.02	2.02	1 563.7	437.6	—	3 152
Rosita South CDP (part)	712	209	0.33	0.33	2 152.3	631.8	—	712

Table 36. **Population, Housing Units, Area Measurements, Density, and Inside and Outside Metropolitan Area for Urban Areas: 2000—Con.**

[Density computed using land area. For information on nonsampling error and definitions, see text]

United States Urbanized Area Urban Cluster Puerto Rico			Area measurements in square miles		Average per square mile		Population	
	Population	Housing units	Total area	Land area	Population	Housing units	Inside metropolitan area	Outside metropolitan area
URBAN CLUSTER—Con.								
Total (3,158 urban clusters)—Con.								
Eagle Point, OR	4 786	1 819	2.11	2.11	2 264.4	860.6	4 786	—
In central place	4 652	1 773	1.95	1.95	2 386.6	909.6	4 652	—
Eagle Point city	4 652	1 773	1.95	1.95	2 386.6	909.6	4 652	—
Not in central place	134	46	0.16	0.16	815.2	279.8	134	—
Jackson County (part)	4 786	1 819	2.11	2.11	2 264.4	860.6	4 786	—
Eagle Point CCD (part)	4 786	1 819	2.11	2.11	2 264.4	860.6	4 786	—
Eagle Point city (part)	4 652	1 773	1.95	1.95	2 386.6	909.6	4 652	—
Earle, AR	2 791	1 154	1.34	1.34	2 077.7	859.1	2 791	—
In central place	2 791	1 154	1.34	1.34	2 077.7	859.1	2 791	—
Earle city (part)	2 791	1 154	1.34	1.34	2 077.7	859.1	2 791	—
Crittenden County (part)	2 791	1 154	1.34	1.34	2 077.7	859.1	2 791	—
Tyronza township (part)	2 791	1 154	1.34	1.34	2 077.7	859.1	2 791	—
Earle city (part)	2 791	1 154	1.34	1.34	2 077.7	859.1	2 791	—
Earlimart, CA	7 119	1 710	2.25	2.25	3 158.6	758.7	7 119	—
In central place	6 572	1 598	1.78	1.78	3 684.6	895.9	6 572	—
Earlimart CDP (part)	6 572	1 598	1.78	1.78	3 684.6	895.9	6 572	—
Not in central place	547	112	0.47	0.47	1 163.3	238.2	547	—
Tulare County (part)	7 119	1 710	2.25	2.25	3 158.6	758.7	7 119	—
Earlimart CCD (part)	7 119	1 710	2.25	2.25	3 158.6	758.7	7 119	—
Earlimart CDP (part)	6 572	1 598	1.78	1.78	3 684.6	895.9	6 572	—
East Beeville (Garza East Transfer Facilities), TX	4 287	5	0.07	0.07	57 792.9	67.4	—	4 287
Not in central place	4 287	5	0.07	0.07	57 792.9	67.4	—	4 287
Bee County (part)	4 287	5	0.07	0.07	57 792.9	67.4	—	4 287
Beeville CCD (part)	4 287	5	0.07	0.07	57 792.9	67.4	—	4 287
East Coalinga (California State Prison), CA	4 545	—	0.21	0.21	21 456.1	—	4 545	—
Not in central place	4 545	—	0.21	0.21	21 456.1	—	4 545	—
Fresno County (part)	4 545	—	0.21	0.21	21 456.1	—	4 545	—
Huron CCD (part)	4 545	—	0.21	0.21	21 456.1	—	4 545	—
Eastland, TX	3 798	1 743	2.90	2.90	1 307.8	600.2	—	3 798
In central place	3 693	1 689	1.68	1.68	2 193.3	1 003.1	—	3 693
Eastland city (part)	3 693	1 689	1.68	1.68	2 193.3	1 003.1	—	3 693
Not in central place	105	54	1.22	1.22	86.0	44.3	—	105
Eastland County (part)	3 798	1 743	2.90	2.90	1 307.8	600.2	—	3 798
Eastland CCD (part)	3 798	1 743	2.90	2.90	1 307.8	600.2	—	3 798
Eastland city (part)	3 693	1 689	1.68	1.68	2 193.3	1 003.1	—	3 693
East Liverpool, OH—WV—PA	33 560	15 074	19.51	19.50	1 721.1	773.0	33 560	—
In central place	13 068	5 733	4.21	4.21	3 103.5	1 361.5	13 068	—
East Liverpool city (part), OH	13 068	5 733	4.21	4.21	3 103.5	1 361.5	13 068	—
Not in central place	20 492	9 341	15.30	15.29	1 340.3	611.0	20 492	—
Ohio	25 669	11 220	15.19	15.18	1 691.1	739.2	25 669	—
In central place	13 068	5 733	4.21	4.21	3 103.5	1 361.5	13 068	—
Not in central place	12 601	5 487	10.98	10.97	1 148.8	500.3	12 601	—
Pennsylvania	3 239	1 696	2.28	2.28	1 418.8	742.9	3 239	—
Not in central place	3 239	1 696	2.28	2.28	1 418.8	742.9	3 239	—
West Virginia	4 652	2 158	2.04	2.04	2 283.1	1 059.1	4 652	—
Not in central place	4 652	2 158	2.04	2.04	2 283.1	1 059.1	4 652	—
Columbiana County (part), OH	25 669	11 220	15.19	15.18	1 691.1	739.2	25 669	—
East Liverpool city (part)	13 068	5 733	4.21	4.21	3 103.5	1 361.5	13 068	—
Liverpool township (part)	3 453	1 538	3.52	3.51	982.9	437.8	3 453	—
La Croft CDP	1 307	537	1.14	1.14	1 147.7	471.5	1 307	—
Madison township (part)	197	73	0.31	0.30	658.5	244.0	197	—
St. Clair township (part)	4 882	2 051	6.11	6.11	798.9	335.6	4 882	—
Calcutta CDP (part)	1 709	709	1.93	1.93	883.4	366.5	1 709	—
Glenmoor CDP (part)	2 174	906	2.64	2.64	824.9	343.8	2 174	—
Wellsville village (part)	4 026	1 808	1.02	1.02	3 941.3	1 770.0	4 026	—
Yellow Creek township (part)	43	17	0.02	0.02	1 815.3	717.7	43	—
Beaver County (part), PA	3 239	1 696	2.28	2.28	1 418.8	742.9	3 239	—
Glasgow borough (part)	63	28	0.06	0.06	1 075.0	477.8	63	—
Industry borough (part)	39	16	0.03	0.03	1 506.8	618.2	39	—
Midland borough (part)	3 137	1 651	2.04	2.04	1 537.1	809.0	3 137	—
Ohioville borough (part)	—	1	0.16	0.16	—	6.3	—	—
Hancock County (part), WV	4 652	2 158	2.04	2.04	2 283.1	1 059.1	4 652	—
Grant district (part)	4 652	2 158	2.04	2.04	2 283.1	1 059.1	4 652	—
Chester city (part)	2 592	1 289	0.95	0.95	2 715.3	1 350.3	2 592	—
Newell CDP (part)	1 566	691	0.66	0.66	2 369.9	1 045.7	1 566	—
Eastman, GA	5 710	2 497	4.51	4.50	1 269.0	554.9	—	5 710
In central place	5 074	2 218	3.49	3.48	1 457.0	636.9	—	5 074
Eastman city (part)	5 074	2 218	3.49	3.48	1 457.0	636.9	—	5 074
Not in central place	636	279	1.02	1.02	625.4	274.3	—	636
Dodge County (part)	5 710	2 497	4.51	4.50	1 269.0	554.9	—	5 710
Eastman CCD (part)	5 710	2 497	4.51	4.50	1 269.0	554.9	—	5 710
Eastman city (part)	5 074	2 218	3.49	3.48	1 457.0	636.9	—	5 074

Table 36. **Population, Housing Units, Area Measurements, Density, and Inside and Outside Metropolitan Area for Urban Areas: 2000—Con.**

[Density computed using land area. For information on nonsampling error and definitions, see text]

United States Urbanized Area Urban Cluster Puerto Rico			Area measurements in square miles		Average per square mile		Population	
	Population	Housing units	Total area	Land area	Population	Housing units	Inside metropolitan area	Outside metropolitan area
URBAN CLUSTER—Con.								
Total (3,158 urban clusters)—Con.								
Easton, MD	12 503	5 729	6.73	6.73	1 858.2	851.4	—	12 503
In central place	11 388	5 223	5.39	5.39	2 111.7	968.5	—	11 388
Easton town (part)	11 388	5 223	5.39	5.39	2 111.7	968.5	—	11 388
Not in central place	1 115	506	1.34	1.34	834.7	378.8	—	1 115
Talbot County (part)	12 503	5 729	6.73	6.73	1 858.2	851.4	—	12 503
District 1, Easton (part)	12 503	5 729	6.73	6.73	1 858.2	851.4	—	12 503
Easton town (part)	11 388	5 223	5.39	5.39	2 111.7	968.5	—	11 388
East Palestine, OH	5 165	2 205	3.42	3.42	1 508.7	644.1	5 165	—
In central place	4 805	2 058	2.45	2.45	1 959.2	839.1	4 805	—
East Palestine city (part)	4 805	2 058	2.45	2.45	1 959.2	839.1	4 805	—
Not in central place	360	147	0.97	0.97	370.7	151.4	360	—
Columbiana County (part)	5 165	2 205	3.42	3.42	1 508.7	644.1	5 165	—
Unity township (part)	5 165	2 205	3.42	3.42	1 508.7	644.1	5 165	—
East Palestine city (part)	4 805	2 058	2.45	2.45	1 959.2	839.1	4 805	—
East Prairie, MO	3 721	1 635	1.98	1.98	1 878.4	825.4	—	3 721
In central place	3 209	1 408	1.21	1.21	2 651.4	1 163.3	—	3 209
East Prairie city (part)	3 209	1 408	1.21	1.21	2 651.4	1 163.3	—	3 209
Not in central place	512	227	0.77	0.77	664.4	294.6	—	512
Mississippi County (part)	3 721	1 635	1.98	1.98	1 878.4	825.4	—	3 721
St. James township (part)	3 721	1 635	1.98	1.98	1 878.4	825.4	—	3 721
East Prairie city (part)	3 209	1 408	1.21	1.21	2 651.4	1 163.3	—	3 209
East Raiford (Florida State Prison), FL	3 847	48	0.63	0.63	6 058.7	75.6	—	3 847
Not in central place	3 847	48	0.63	0.63	6 058.7	75.6	—	3 847
Bradford County (part)	2 008	—	0.18	0.18	10 880.4	—	—	2 008
Lawley CCD (part)	1 497	—	0.01	0.01	120 845.7	—	—	1 497
Starke CCD (part)	511	—	0.17	0.17	2 968.1	—	—	511
Union County (part)	1 839	48	0.45	0.45	4 083.0	106.6	—	1 839
Raiford CCD (part)	1 839	48	0.45	0.45	4 083.0	106.6	—	1 839
East Stroudsburg, PA	40 664	15 876	40.92	40.63	1 000.9	390.8	—	40 664
In central place	9 888	3 331	2.87	2.87	3 445.6	1 160.7	—	9 888
East Stroudsburg borough	9 888	3 331	2.87	2.87	3 445.6	1 160.7	—	9 888
Not in central place	30 776	12 545	38.05	37.76	815.1	332.2	—	30 776
Monroe County (part)	40 664	15 876	40.92	40.63	1 000.9	390.8	—	40 664
Delaware Water Gap borough (part)	743	360	0.56	0.56	1 318.8	639.0	—	743
East Stroudsburg borough	9 888	3 331	2.87	2.87	3 445.6	1 160.7	—	9 888
Hamilton township (part)	2 717	962	5.10	5.08	534.8	189.4	—	2 717
Jackson township (part)	239	106	0.12	0.12	2 067.9	917.1	—	239
Middle Smithfield township (part)	1 138	383	1.82	1.73	656.5	221.0	—	1 138
Pocono township (part)	4 675	1 787	6.70	6.67	700.7	267.9	—	4 675
Price township (part)	1 062	349	1.00	1.00	1 063.9	349.6	—	1 062
Smithfield township (part)	2 654	1 020	4.77	4.73	561.4	215.8	—	2 654
Stroud township (part)	11 792	4 948	16.17	16.09	732.7	307.4	—	11 792
Arlington Heights CDP	5 132	2 131	5.30	5.28	972.3	403.7	—	5 132
Stroudsburg borough	5 756	2 630	1.80	1.77	3 245.1	1 482.7	—	5 756
East Tawas, MI	4 558	2 429	2.65	2.65	1 719.1	916.1	—	4 558
In central place	2 489	1 409	1.31	1.31	1 897.8	1 074.3	—	2 489
East Tawas city (part)	2 489	1 409	1.31	1.31	1 897.8	1 074.3	—	2 489
Not in central place	2 069	1 020	1.34	1.34	1 544.3	761.3	—	2 069
Iosco County (part)	4 558	2 429	2.65	2.65	1 719.1	916.1	—	4 558
Alabaster township (part)	59	46	0.05	0.05	1 253.6	977.4	—	59
Baldwin township (part)	—	—	0.06	0.06	—	—	—	—
East Tawas city (part)	2 489	1 409	1.31	1.31	1 897.8	1 074.3	—	2 489
Tawas township (part)	46	24	0.03	0.03	1 461.1	762.3	—	46
Tawas City city (part)	1 964	950	1.20	1.20	1 637.7	792.2	—	1 964
East Troy, WI	3 768	1 475	3.35	3.29	1 143.9	447.8	—	3 768
In central place	3 546	1 389	2.27	2.22	1 596.0	625.2	—	3 546
East Troy village (part)	3 546	1 389	2.27	2.22	1 596.0	625.2	—	3 546
Not in central place	222	86	1.08	1.07	207.0	80.2	—	222
Walworth County (part)	3 768	1 475	3.35	3.29	1 143.9	447.8	—	3 768
East Troy village (part)	3 546	1 389	2.27	2.22	1 596.0	625.2	—	3 546
East Troy town (part)	222	86	1.08	1.07	207.8	80.5	—	222
Troy town (part)	—	—	—	—	—	—	—	—
Eaton, CO	2 837	1 118	1.00	1.00	2 847.6	1 122.2	2 837	—
In central place	2 665	1 057	0.76	0.76	3 490.1	1 384.3	2 665	—
Eaton town (part)	2 665	1 057	0.76	0.76	3 490.1	1 384.3	2 665	—
Not in central place	172	61	0.23	0.23	739.2	262.1	172	—
Weld County (part)	2 837	1 118	1.00	1.00	2 847.6	1 122.2	2 837	—
Greeley CCD (part)	2 837	1 118	1.00	1.00	2 847.6	1 122.2	2 837	—
Eaton town (part)	2 665	1 057	0.76	0.76	3 490.1	1 384.3	2 665	—
Eaton, OH	7 714	3 266	3.35	3.35	2 303.9	975.5	—	7 714
In central place	7 531	3 190	3.00	3.00	2 507.0	1 061.9	—	7 531
Eaton city (part)	7 531	3 190	3.00	3.00	2 507.0	1 061.9	—	7 531
Not in central place	183	76	0.34	0.34	531.6	220.8	—	183
Preble County (part)	7 714	3 266	3.35	3.35	2 303.9	975.5	—	7 714
Eaton city (part)	7 531	3 190	3.00	3.00	2 507.0	1 061.9	—	7 531
Washington township (part)	183	76	0.34	0.34	531.6	220.8	—	183

Table 36. Population, Housing Units, Area Measurements, Density, and Inside and Outside Metropolitan Area for Urban Areas: 2000—Con.

[Density computed using land area. For information on nonsampling error and definitions, see text]

United States Urbanized Area Urban Cluster Puerto Rico			Area measurements in square miles		Average per square mile		Population	
	Population	Housing units	Total area	Land area	Population	Housing units	Inside metropolitan area	Outside metropolitan area
URBAN CLUSTER—Con.								
Total (3,158 urban clusters)—Con.								
Eaton Rapids, MI	5 825	2 362	5.24	5.24	1 112.3	451.0	5 825	—
In central place	5 326	2 166	3.27	3.27	1 627.0	661.7	5 326	—
Eaton Rapids city (part)	5 326	2 166	3.27	3.27	1 627.0	661.7	5 326	—
Not in central place	499	196	1.96	1.96	254.1	99.8	499	—
Eaton County (part)	5 825	2 362	5.24	5.24	1 112.3	451.0	5 825	—
Eaton Rapids city (part)	5 326	2 166	3.27	3.27	1 627.0	661.7	5 326	—
Eaton Rapids township (part)	237	90	0.95	0.95	248.4	94.3	237	—
Hamlin township (part)	262	106	1.01	1.01	259.6	105.0	262	—
Eatonton, GA	4 371	1 780	2.97	2.97	1 469.9	598.6	—	4 371
In central place	4 371	1 780	2.97	2.97	1 469.9	598.6	—	4 371
Eatonton city (part)	4 371	1 780	2.97	2.97	1 469.9	598.6	—	4 371
Putnam County (part)	4 371	1 780	2.97	2.97	1 469.9	598.6	—	4 371
Eatonton CCD (part)	4 371	1 780	2.97	2.97	1 469.9	598.6	—	4 371
Eatonton city (part)	4 371	1 780	2.97	2.97	1 469.9	598.6	—	4 371
Ebensburg, PA	5 734	2 100	4.31	4.29	1 336.3	489.4	5 734	—
In central place	3 091	1 474	1.72	1.70	1 816.0	866.0	3 091	—
Ebensburg borough (part)	3 091	1 474	1.72	1.70	1 816.0	866.0	3 091	—
Not in central place	2 643	626	2.59	2.59	1 020.9	241.8	2 643	—
Cambria County (part)	5 734	2 100	4.31	4.29	1 336.3	489.4	5 734	—
Cambria township (part)	2 643	626	2.59	2.59	1 020.9	241.8	2 643	—
Ebensburg borough (part)	3 091	1 474	1.72	1.70	1 816.0	866.0	3 091	—
Eden, NC	18 536	8 541	19.53	19.52	949.8	437.7	—	18 536
In central place	15 897	7 360	14.88	14.87	1 069.3	495.1	—	15 897
Eden city (part)	15 897	7 360	14.88	14.87	1 069.3	495.1	—	15 897
Not in central place	2 639	1 181	4.66	4.65	567.8	254.1	—	2 639
Rockingham County (part)	18 536	8 541	19.53	19.52	949.8	437.7	—	18 536
Leaksville township (part)	18 405	8 492	19.43	19.41	948.0	437.4	—	18 405
Eden city (part)	15 897	7 360	14.88	14.87	1 069.3	495.1	—	15 897
Mayo township (part)	131	49	0.10	0.10	1 298.5	485.7	—	131
Edenton, NC	5 357	2 175	3.38	3.38	1 584.9	643.5	—	5 357
In central place	5 232	2 128	2.70	2.70	1 939.5	788.9	—	5 232
Edenton town (part)	5 232	2 128	2.70	2.70	1 939.5	788.9	—	5 232
Not in central place	125	47	0.68	0.68	183.1	68.9	—	125
Chowan County (part)	5 357	2 175	3.38	3.38	1 584.9	643.5	—	5 357
Township 1, Edenton (part)	5 357	2 175	3.38	3.38	1 584.9	643.5	—	5 357
Edenton town (part)	5 232	2 128	2.70	2.70	1 939.5	788.9	—	5 232
Edgefield, SC	4 242	1 146	2.60	2.58	1 645.0	444.4	4 242	—
In central place	4 091	1 076	2.27	2.26	1 813.1	476.9	4 091	—
Edgefield town (part)	4 091	1 076	2.27	2.26	1 813.1	476.9	4 091	—
Not in central place	151	70	0.32	0.32	468.4	217.1	151	—
Edgefield County (part)	4 242	1 146	2.60	2.58	1 645.0	444.4	4 242	—
Edgefield CCD (part)	4 242	1 146	2.60	2.58	1 645.0	444.4	4 242	—
Edgefield town (part)	4 091	1 076	2.27	2.26	1 813.1	476.9	4 091	—
Edgerton, WI	6 496	2 998	6.41	6.40	1 014.8	468.3	6 496	—
In central place	4 897	2 071	3.21	3.21	1 527.8	646.1	4 897	—
Edgerton city (part)	4 897	2 071	3.21	3.21	1 527.8	646.1	4 897	—
Not in central place	1 599	927	3.20	3.20	500.3	290.1	1 599	—
Dane County (part)	42	18	0.06	0.06	763.1	327.0	42	—
Albion town (part)	34	15	0.05	0.05	634.5	279.9	34	—
Edgerton city (part)	8	3	—	—	5 523.8	2 071.4	8	—
Rock County (part)	6 454	2 980	6.35	6.35	1 017.0	469.6	6 454	—
Edgerton city (part)	4 889	2 068	3.20	3.20	1 526.0	645.5	4 889	—
Fulton town (part)	799	469	2.74	2.74	292.0	171.4	799	—
Milton town (part)	766	443	0.41	0.41	1 884.8	1 090.0	766	—
Edgewood, NM	4 384	1 643	7.50	7.50	584.9	219.2	3 510	874
In central place	1 491	583	1.94	1.94	769.2	300.8	1 491	—
Edgewood town (part)	1 491	583	1.94	1.94	769.2	300.8	1 491	—
Not in central place	2 893	1 060	5.56	5.56	520.6	190.7	2 019	874
Santa Fe County (part)	3 510	1 308	6.61	6.61	531.0	197.9	3 510	—
Santa Fe South CCD (part)	3 510	1 308	6.61	6.61	531.0	197.9	3 510	—
Edgewood town (part)	1 491	583	1.94	1.94	769.2	300.8	1 491	—
Torrance County (part)	874	335	0.89	0.89	987.5	378.5	—	874
Estancia CCD (part)	874	335	0.89	0.89	987.5	378.5	—	874
Edinboro, PA	8 306	2 758	3.78	3.74	2 221.7	737.7	8 306	—
In central place	6 950	2 242	2.36	2.32	3 000.6	968.0	6 950	—
Edinboro borough (part)	6 950	2 242	2.36	2.32	3 000.6	968.0	6 950	—
Not in central place	1 356	516	1.42	1.42	953.3	362.8	1 356	—
Erie County (part)	8 306	2 758	3.78	3.74	2 221.7	737.7	8 306	—
Edinboro borough (part)	6 950	2 242	2.36	2.32	3 000.6	968.0	6 950	—
Washington township (part)	1 356	516	1.42	1.42	953.3	362.8	1 356	—
Edna, TX	5 868	2 589	3.12	3.12	1 881.9	830.3	—	5 868
In central place	5 830	2 575	3.10	3.10	1 882.8	831.6	—	5 830
Edna city (part)	5 830	2 575	3.10	3.10	1 882.8	831.6	—	5 830
Not in central place	38	14	0.02	0.02	1 749.9	644.7	—	38
Jackson County (part)	5 868	2 589	3.12	3.12	1 881.9	830.3	—	5 868
Edna-Cordele CCD (part)	5 868	2 589	3.12	3.12	1 881.9	830.3	—	5 868
Edna city (part)	5 830	2 575	3.10	3.10	1 882.8	831.6	—	5 830

Table 36. **Population, Housing Units, Area Measurements, Density, and Inside and Outside Metropolitan Area for Urban Areas: 2000—Con.**

[Density computed using land area. For information on nonsampling error and definitions, see text]

United States Urbanized Area Urban Cluster Puerto Rico			Area measurements in square miles		Average per square mile		Population	
	Population	Housing units	Total area	Land area	Population	Housing units	Inside metropolitan area	Outside metropolitan area
URBAN CLUSTER—Con.								
Total (3,158 urban clusters)—Con.								
Edwards AFB, CA	5 386	1 775	8.01	8.01	672.7	221.7	5 386	—
In central place	5 386	1 775	8.01	8.01	672.7	221.7	5 386	—
Edwards AFB CDP (part)	5 386	1 775	8.01	8.01	672.7	221.7	5 386	—
Kern County (part)	5 386	1 775	8.01	8.01	672.7	221.7	5 386	—
East Kern CCD (part)	5 386	1 775	8.01	8.01	672.7	221.7	5 386	—
Edwards AFB CDP (part)	5 386	1 775	8.01	8.01	672.7	221.7	5 386	—
Effingham, IL	13 995	6 189	7.03	7.03	1 991.2	880.6	—	13 995
In central place	12 172	5 562	5.50	5.50	2 212.8	1 011.1	—	12 172
Effingham city (part)	12 172	5 562	5.50	5.50	2 212.8	1 011.1	—	12 172
Not in central place	1 823	627	1.53	1.53	1 193.3	410.4	—	1 823
Effingham County (part)	13 995	6 189	7.03	7.03	1 991.2	880.6	—	13 995
Douglas township (part)	11 644	5 298	5.47	5.47	2 129.3	968.8	—	11 644
Effingham city (part)	11 637	5 296	5.41	5.41	2 149.9	978.4	—	11 637
St. Francis township (part)	359	111	0.46	0.46	772.2	238.8	—	359
Teutopolis village (part)	160	50	0.04	0.04	3 944.4	1 232.6	—	160
Teutopolis township (part)	1 523	544	1.06	1.06	1 442.9	515.4	—	1 523
Effingham city (part)	66	30	0.05	0.05	1 364.4	620.2	—	66
Teutopolis village (part)	1 297	470	0.91	0.91	1 421.7	515.2	—	1 297
Watson township (part)	469	236	0.04	0.04	11 850.4	5 963.1	—	469
Effingham city (part)	469	236	0.04	0.04	11 850.4	5 963.1	—	469
Egg Harbor City, NJ	5 797	2 352	3.48	3.48	1 667.4	676.5	5 797	—
In central place	4 353	1 689	1.53	1.53	2 852.5	1 106.8	4 353	—
Egg Harbor City city (part)	4 353	1 689	1.53	1.53	2 852.5	1 106.8	4 353	—
Not in central place	1 444	663	1.95	1.95	740.3	339.9	1 444	—
Atlantic County (part)	5 797	2 352	3.48	3.48	1 667.4	676.5	5 797	—
Egg Harbor City city (part)	4 353	1 689	1.53	1.53	2 852.5	1 106.8	4 353	—
Galloway township (part)	931	441	1.13	1.13	826.0	391.3	931	—
Mullica township (part)	513	222	0.82	0.82	622.9	269.5	513	—
Elberton, GA	6 313	2 892	4.93	4.92	1 282.4	587.5	—	6 313
In central place	4 732	2 259	3.48	3.47	1 362.0	650.2	—	4 732
Elberton city (part)	4 732	2 259	3.48	3.47	1 362.0	650.2	—	4 732
Not in central place	1 581	633	1.45	1.45	1 091.4	437.0	—	1 581
Elbert County (part)	6 313	2 892	4.93	4.92	1 282.4	587.5	—	6 313
Elberton CCD (part)	6 313	2 892	4.93	4.92	1 282.4	587.5	—	6 313
Elberton city (part)	4 732	2 259	3.48	3.47	1 362.0	650.2	—	4 732
El Campo, TX	11 708	4 564	7.48	7.48	1 564.6	609.9	—	11 708
In central place	10 836	4 260	6.51	6.51	1 665.2	654.6	—	10 836
El Campo city (part)	10 836	4 260	6.51	6.51	1 665.2	654.6	—	10 836
Not in central place	872	304	0.98	0.98	894.0	311.7	—	872
Wharton County (part)	11 708	4 564	7.48	7.48	1 564.6	609.9	—	11 708
El Campo CCD (part)	11 708	4 564	7.48	7.48	1 564.6	609.9	—	11 708
El Campo city (part)	10 836	4 260	6.51	6.51	1 665.2	654.6	—	10 836
Eldon, MO	5 388	2 600	5.49	5.47	984.3	475.0	—	5 388
In central place	4 877	2 385	3.26	3.26	1 494.6	730.9	—	4 877
Eldon city (part)	4 877	2 385	3.26	3.26	1 494.6	730.9	—	4 877
Not in central place	511	215	2.23	2.21	231.1	97.2	—	511
Miller County (part)	5 388	2 600	5.49	5.47	984.3	475.0	—	5 388
Franklin township (part)	176	65	0.47	0.47	374.1	138.2	—	176
Eldon city (part)	16	7	0.02	0.02	714.3	312.5	—	16
Saline township (part)	5 212	2 535	5.02	5.00	1 041.7	506.6	—	5 212
Eldon city (part)	4 861	2 378	3.24	3.24	1 500.0	733.8	—	4 861
El Dorado, AR	22 146	10 129	17.07	17.02	1 301.1	595.1	—	22 146
In central place	20 950	9 641	13.94	13.88	1 508.9	694.4	—	20 950
El Dorado city (part)	20 950	9 641	13.94	13.88	1 508.9	694.4	—	20 950
Not in central place	1 196	488	3.14	3.14	381.3	155.6	—	1 196
Union County (part)	22 146	10 129	17.07	17.02	1 301.1	595.1	—	22 146
El Dorado township (part)	22 146	10 129	17.07	17.02	1 301.1	595.1	—	22 146
El Dorado city (part)	20 950	9 641	13.94	13.88	1 508.9	694.4	—	20 950
Eldorado, IL	4 966	2 438	3.42	3.42	1 452.9	713.3	—	4 966
In central place	4 484	2 206	1.96	1.96	2 288.8	1 126.0	—	4 484
Eldorado city (part)	4 484	2 206	1.96	1.96	2 288.8	1 126.0	—	4 484
Not in central place	482	232	1.46	1.46	330.4	159.0	—	482
Saline County (part)	4 966	2 438	3.42	3.42	1 452.9	713.3	—	4 966
East Eldorado township (part)	4 966	2 438	3.42	3.42	1 452.9	713.3	—	4 966
Eldorado city (part)	4 484	2 206	1.96	1.96	2 288.8	1 126.0	—	4 484
El Dorado, KS	13 789	5 788	7.81	7.78	1 772.3	743.9	13 789	—
In central place	11 998	5 435	4.80	4.79	2 502.6	1 133.7	11 998	—
El Dorado city (part)	11 998	5 435	4.80	4.79	2 502.6	1 133.7	11 998	—
Not in central place	1 791	353	3.01	2.99	599.8	118.2	1 791	—
Butler County (part)	13 789	5 788	7.81	7.78	1 772.3	743.9	13 789	—
El Dorado city (part)	11 998	5 435	4.80	4.79	2 502.6	1 133.7	11 998	—
El Dorado township (part)	561	234	0.95	0.95	592.9	247.3	561	—
Fairmount township (part)	—	—	—	—	—	—	—	—
Prospect township (part)	1 230	119	2.06	2.04	603.5	58.4	1 230	—

Table 36. Population, Housing Units, Area Measurements, Density, and Inside and Outside Metropolitan Area for Urban Areas: 2000—Con.

[Density computed using land area. For information on nonsampling error and definitions, see text]

United States Urbanized Area Urban Cluster Puerto Rico			Area measurements in square miles		Average per square mile		Population	
	Population	Housing units	Total area	Land area	Population	Housing units	Inside metropolitan area	Outside metropolitan area
URBAN CLUSTER—Con.								
Total (3,158 urban clusters)—Con.								
Eldorado at Santa Fe, NM	4 002	1 754	6.19	6.19	646.3	283.3	4 002	—
In central place	4 002	1 754	6.19	6.19	646.3	283.3	4 002	—
Eldorado at Santa Fe CDP (part)	4 002	1 754	6.19	6.19	646.3	283.3	4 002	—
Santa Fe County (part)	4 002	1 754	6.19	6.19	646.3	283.3	4 002	—
Santa Fe South CCD (part)	4 002	1 754	6.19	6.19	646.3	283.3	4 002	—
Eldorado at Santa Fe CDP (part)	4 002	1 754	6.19	6.19	646.3	283.3	4 002	—
El Dorado Springs, MO	3 654	1 841	2.05	2.05	1 781.5	897.6	—	3 654
In central place	3 552	1 798	1.90	1.90	1 868.9	946.0	—	3 552
El Dorado Springs city (part)	3 552	1 798	1.90	1.90	1 868.9	946.0	—	3 552
Not in central place	102	43	0.15	0.15	677.6	285.6	—	102
Cedar County (part)	3 654	1 841	2.05	2.05	1 781.5	897.6	—	3 654
Box township (part)	3 654	1 841	2.05	2.05	1 781.5	897.6	—	3 654
El Dorado Springs city (part)	3 552	1 798	1.90	1.90	1 868.9	946.0	—	3 552
Eldridge, IA	3 349	1 248	1.30	1.30	2 570.7	958.0	3 349	—
In central place	3 349	1 248	1.30	1.30	2 570.7	958.0	3 349	—
Eldridge city (part)	3 349	1 248	1.30	1.30	2 570.7	958.0	3 349	—
Scott County (part)	3 349	1 248	1.30	1.30	2 570.7	958.0	3 349	—
Sheridan township (part)	3 349	1 248	1.30	1.30	2 570.7	958.0	3 349	—
Eldridge city (part)	3 349	1 248	1.30	1.30	2 570.7	958.0	3 349	—
Electra, TX	3 167	1 529	3.17	3.17	1 000.5	483.1	3 167	—
In central place	3 163	1 528	1.81	1.81	1 749.9	845.4	3 163	—
Electra city (part)	3 163	1 528	1.81	1.81	1 749.9	845.4	3 163	—
Not in central place	4	1	1.37	1.36	2.9	0.7	4	—
Wichita County (part)	3 167	1 529	3.17	3.17	1 000.5	483.1	3 167	—
Electra CCD (part)	3 167	1 529	3.17	3.17	1 000.5	483.1	3 167	—
Electra city (part)	3 163	1 528	1.81	1.81	1 749.9	845.4	3 163	—
Elgin, TX	6 116	2 138	3.34	3.34	1 833.0	640.8	6 116	—
In central place	5 466	1 941	2.30	2.30	2 381.7	845.7	5 466	—
Elgin city (part)	5 466	1 941	2.30	2.30	2 381.7	845.7	5 466	—
Not in central place	650	197	1.04	1.04	624.1	189.1	650	—
Bastrop County (part)	6 116	2 138	3.34	3.34	1 833.0	640.8	6 116	—
Elgin CCD (part)	6 116	2 138	3.34	3.34	1 833.0	640.8	6 116	—
Elgin city (part)	5 466	1 941	2.30	2.30	2 381.7	845.7	5 466	—
Elizabeth City, NC	19 072	8 229	10.73	10.73	1 777.6	767.0	—	19 072
In central place	17 074	7 411	7.15	7.15	2 387.9	1 036.5	—	17 074
Elizabeth City city (part)	17 074	7 411	7.15	7.15	2 387.9	1 036.5	—	17 074
Not in central place	1 998	818	3.58	3.58	558.3	228.6	—	1 998
Pasquotank County (part)	19 072	8 229	10.73	10.73	1 777.6	767.0	—	19 072
Elizabeth City township (part)	12 214	5 714	4.96	4.96	2 460.2	1 151.0	—	12 214
Elizabeth City city (part)	11 873	5 562	3.82	3.82	3 104.1	1 454.2	—	11 873
Mount Hermon township (part)	1 924	818	2.55	2.55	754.3	320.7	—	1 924
Elizabeth City city (part)	906	391	0.95	0.95	953.3	411.4	—	906
Nixonton township (part)	3 226	969	1.54	1.54	2 101.1	631.1	—	3 226
Elizabeth City city (part)	3 176	951	1.17	1.17	2 705.9	810.2	—	3 176
Providence township (part)	1 708	728	1.68	1.68	1 017.7	433.8	—	1 708
Elizabeth City city (part)	1 119	507	1.20	1.20	931.6	422.1	—	1 119
Elizabethtown, NC	3 727	1 691	3.78	3.78	987.0	447.8	—	3 727
In central place	3 435	1 569	2.99	2.99	1 149.8	525.2	—	3 435
Elizabethtown town (part)	3 435	1 569	2.99	2.99	1 149.8	525.2	—	3 435
Not in central place	292	122	0.79	0.79	370.2	154.7	—	292
Bladen County (part)	3 727	1 691	3.78	3.78	987.0	447.8	—	3 727
Elizabethtown township (part)	3 727	1 691	3.78	3.78	987.0	447.8	—	3 727
Elizabethtown town (part)	3 435	1 569	2.99	2.99	1 149.8	525.2	—	3 435
Elizabethtown, PA	22 481	8 752	18.08	18.07	1 243.9	484.3	22 481	—
In central place	11 887	4 483	2.61	2.60	4 567.4	1 722.5	11 887	—
Elizabethtown borough	11 887	4 483	2.61	2.60	4 567.4	1 722.5	11 887	—
Not in central place	10 594	4 269	15.47	15.47	684.8	276.0	10 594	—
Dauphin County (part)	1 077	460	1.11	1.11	973.0	415.6	1 077	—
Conewago township (part)	247	110	0.33	0.33	753.0	335.4	247	—
Londonderry township (part)	830	350	0.78	0.78	1 065.6	449.3	830	—
Lancaster County (part)	21 404	8 292	16.98	16.97	1 261.6	488.7	21 404	—
Conoy township (part)	28	9	0.02	0.02	1 573.7	505.8	28	—
Elizabethtown borough	11 887	4 483	2.61	2.60	4 567.4	1 722.5	11 887	—
Mount Joy township (part)	3 890	1 539	4.40	4.40	884.2	349.8	3 890	—
Rheems CDP (part)	53	23	0.03	0.03	1 546.5	671.1	53	—
West Donegal township (part)	5 599	2 261	9.95	9.95	562.9	227.3	5 599	—
Rheems CDP (part)	1 250	438	0.34	0.34	3 648.8	1 278.5	1 250	—
Elk City, OK	9 818	4 659	7.04	7.04	1 395.1	662.0	—	9 818
In central place	9 798	4 654	6.78	6.78	1 444.5	686.1	—	9 798
Elk City city (part)	9 798	4 654	6.78	6.78	1 444.5	686.1	—	9 798
Not in central place	20	5	0.25	0.25	78.6	19.6	—	20
Beckham County (part)	9 818	4 659	7.04	7.04	1 395.1	662.0	—	9 818
Elk City CCD (part)	9 818	4 659	7.04	7.04	1 395.1	662.0	—	9 818
Elk City city (part)	9 798	4 654	6.78	6.78	1 444.5	686.1	—	9 798

Table 36. **Population, Housing Units, Area Measurements, Density, and Inside and Outside Metropolitan Area for Urban Areas: 2000—Con.**

[Density computed using land area. For information on nonsampling error and definitions, see text]

United States Urbanized Area Urban Cluster Puerto Rico			Area measurements in square miles		Average per square mile		Population	
	Population	Housing units	Total area	Land area	Population	Housing units	Inside metropolitan area	Outside metropolitan area
URBAN CLUSTER—Con.								
Total (3,158 urban clusters)—Con.								
Elkhorn, WI	8 204	3 437	5.70	5.69	1 442.6	604.4	—	8 204
In central place	6 804	2 819	3.32	3.32	2 046.6	847.9	—	6 804
Elkhorn city (part)	6 804	2 819	3.32	3.32	2 046.6	847.9	—	6 804
Not in central place	1 400	618	2.37	2.36	592.6	261.6	—	1 400
Walworth County (part)	8 204	3 437	5.70	5.69	1 442.6	604.4	—	8 204
Elkhorn city (part)	6 804	2 819	3.32	3.32	2 046.6	847.9	—	6 804
Geneva town (part)	—	—	0.15	0.15	—	—	—	—
Lafayette town (part)	213	86	0.19	0.19	1 142.3	461.2	—	213
La Grange town (part)	—	1	0.01	0.01	—	104.0	—	—
Sugar Creek town (part)	1 187	531	2.03	2.02	587.3	262.7	—	1 187
Elkin, NC	6 801	3 105	7.39	7.39	920.8	420.4	2 162	4 639
In central place	3 980	1 790	4.71	4.71	845.5	380.3	—	3 980
Elkin town (part)	3 980	1 790	4.71	4.71	845.5	380.3	—	3 980
Not in central place	2 821	1 315	2.68	2.68	1 053.2	491.0	2 162	659
Surry County (part)	4 135	1 805	4.79	4.79	862.9	376.7	—	4 135
Elkin township (part)	4 135	1 805	4.79	4.79	862.9	376.7	—	4 135
Elkin town (part)	3 909	1 756	4.60	4.60	850.7	382.1	—	3 909
Wilkes County (part)	504	235	0.76	0.76	662.7	309.0	—	504
Edwards township (part)	504	235	0.76	0.76	662.7	309.0	—	504
Elkin town (part)	71	34	0.11	0.11	632.5	302.9	—	71
Pleasant Hill CDP (part)	433	201	0.65	0.65	668.0	310.1	—	433
Yadkin County (part)	2 162	1 065	1.83	1.83	1 179.5	581.0	2 162	—
North Knobs township (part)	2 162	1 065	1.83	1.83	1 179.5	581.0	2 162	—
Arlington town (part)	773	365	0.74	0.74	1 039.9	491.0	773	—
Jonesville town (part)	1 389	700	1.09	1.09	1 274.7	642.4	1 389	—
Elkins, WV	9 871	4 603	5.74	5.74	1 719.1	801.7	—	9 871
In central place	7 032	3 361	3.13	3.13	2 244.2	1 072.7	—	7 032
Elkins city (part)	7 032	3 361	3.13	3.13	2 244.2	1 072.7	—	7 032
Not in central place	2 839	1 242	2.61	2.61	1 088.4	476.1	—	2 839
Randolph County (part)	9 871	4 603	5.74	5.74	1 719.1	801.7	—	9 871
Beverly district (part)	652	228	0.97	0.97	672.8	235.3	—	652
Elkins city (part)	—	—	0.03	0.03	—	—	—	—
Leadville district (part)	9 219	4 375	4.77	4.77	1 931.5	916.6	—	9 219
Elkins city (part)	7 032	3 361	3.10	3.10	2 265.5	1 082.8	—	7 032
Elko, NV	17 015	6 929	8.51	8.51	1 999.7	814.3	—	17 015
In central place	15 954	6 573	7.00	7.00	2 280.5	939.6	—	15 954
Elko city (part)	15 954	6 573	7.00	7.00	2 280.5	939.6	—	15 954
Not in central place	1 061	356	1.51	1.51	701.2	235.3	—	1 061
Elko County (part)	17 015	6 929	8.51	8.51	1 999.7	814.3	—	17 015
Elko CCD (part)	17 015	6 929	8.51	8.51	1 999.7	814.3	—	17 015
Elko city (part)	15 954	6 573	7.00	7.00	2 280.5	939.6	—	15 954
Elk River, MN	16 782	5 962	14.85	14.41	1 164.9	413.8	16 782	—
In central place	12 535	4 524	10.02	9.61	1 303.7	470.5	12 535	—
Elk River city (part)	12 535	4 524	10.02	9.61	1 303.7	470.5	12 535	—
Not in central place	4 247	1 438	4.82	4.79	886.2	300.1	4 247	—
Sherburne County (part)	12 948	4 662	10.52	10.11	1 280.2	460.9	12 948	—
Big Lake township (part)	413	138	0.50	0.50	826.5	276.2	413	—
Elk River city (part)	12 535	4 524	10.02	9.61	1 303.7	470.5	12 535	—
Wright County (part)	3 834	1 300	4.32	4.29	893.2	302.8	3 834	—
Otsego city (part)	3 834	1 300	4.32	4.29	893.2	302.8	3 834	—
Elkton, VA	3 100	1 390	2.80	2.80	1 107.3	496.5	—	3 100
In central place	2 022	908	1.18	1.18	1 708.7	767.3	—	2 022
Elkton town (part)	2 022	908	1.18	1.18	1 708.7	767.3	—	2 022
Not in central place	1 078	482	1.62	1.62	667.0	298.2	—	1 078
Rockingham County (part)	3 100	1 390	2.80	2.80	1 107.3	496.5	—	3 100
Stonewall district (part)	3 100	1 390	2.80	2.80	1 107.3	496.5	—	3 100
Elkton town (part)	2 022	908	1.18	1.18	1 708.7	767.3	—	2 022
Massanutten CDP (part)	257	100	0.53	0.53	488.6	190.1	—	257
Ellensburg, WA	16 675	7 229	6.82	6.82	2 446.7	1 060.7	—	16 675
In central place	15 239	6 651	4.26	4.26	3 578.1	1 561.6	—	15 239
Ellensburg city (part)	15 239	6 651	4.26	4.26	3 578.1	1 561.6	—	15 239
Not in central place	1 436	578	2.56	2.56	561.7	226.1	—	1 436
Kittitas County (part)	16 675	7 229	6.82	6.82	2 446.7	1 060.7	—	16 675
Ellensburg CCD (part)	16 564	7 187	6.69	6.68	2 479.0	1 075.6	—	16 564
Ellensburg city (part)	15 236	6 650	4.26	4.26	3 578.5	1 561.9	—	15 236
Kittitas CCD (part)	68	25	0.09	0.09	759.4	279.2	—	68
Naneum CCD (part)	43	17	0.04	0.04	978.3	386.8	—	43
Ellensburg city (part)	3	1	—	—	2 296.8	765.6	—	3
Ellenville, NY	7 306	2 673	5.56	5.53	1 320.8	483.2	—	7 306
In central place	4 128	1 776	1.89	1.89	2 179.1	937.5	—	4 128
Ellenville village (part)	4 128	1 776	1.89	1.89	2 179.1	937.5	—	4 128
Not in central place	3 178	897	3.66	3.64	873.7	246.6	—	3 178
Ulster County (part)	7 306	2 673	5.56	5.53	1 320.8	483.2	—	7 306
Wawarsing town (part)	7 306	2 673	5.56	5.53	1 320.8	483.2	—	7 306
Ellenville village (part)	4 128	1 776	1.89	1.89	2 179.1	937.5	—	4 128
Napanoch CDP (part)	1 168	509	1.20	1.20	976.9	425.7	—	1 168

Table 36. **Population, Housing Units, Area Measurements, Density, and Inside and Outside Metropolitan Area for Urban Areas: 2000—Con.**

[Density computed using land area. For information on nonsampling error and definitions, see text]

United States Urbanized Area Urban Cluster Puerto Rico			Area measurements in square miles		Average per square mile		Population	
	Population	Housing units	Total area	Land area	Population	Housing units	Inside metropolitan area	Outside metropolitan area
URBAN CLUSTER—Con.								
Total (3,158 urban clusters)—Con.								
Ellijay, GA	3 241	1 274	3.76	3.76	860.9	338.4	—	3 241
In central place	1 353	564	1.56	1.56	864.6	360.4	—	1 353
Ellijay city (part)	1 353	564	1.56	1.56	864.6	360.4	—	1 353
Not in central place	1 888	710	2.20	2.20	858.2	322.7	—	1 888
Gilmer County (part)	3 241	1 274	3.76	3.76	860.9	338.4	—	3 241
Carters Lake CCD (part)	764	279	1.14	1.14	668.3	244.1	—	764
Ellijay city (part)	1	1	0.02	0.02	50.3	50.3	—	1
Ellijay CCD (part)	2 477	995	2.62	2.62	944.8	379.5	—	2 477
East Ellijay city (part)	635	237	0.65	0.65	970.4	362.2	—	635
Ellijay city (part)	1 352	563	1.54	1.54	875.1	364.4	—	1 352
Ellsworth, KS	2 769	1 066	1.27	1.27	2 178.5	838.7	—	2 769
In central place	2 766	1 064	1.27	1.27	2 178.6	838.0	—	2 766
Ellsworth city (part)	2 766	1 064	1.27	1.27	2 178.6	838.0	—	2 766
Not in central place	3	2	—	—	2 144.0	1 429.4	—	3
Ellsworth County (part)	2 769	1 066	1.27	1.27	2 178.5	838.7	—	2 769
Ellsworth city (part)	2 766	1 064	1.27	1.27	2 178.6	838.0	—	2 766
Ellsworth township (part)	3	2	—	—	2 144.0	1 429.4	—	3
Elma, WA	3 967	1 684	2.61	2.61	1 521.1	645.7	—	3 967
In central place	3 017	1 312	1.40	1.40	2 158.1	938.5	—	3 017
Elma city (part)	3 017	1 312	1.40	1.40	2 158.1	938.5	—	3 017
Not in central place	950	372	1.21	1.21	785.1	307.4	—	950
Grays Harbor County (part)	3 967	1 684	2.61	2.61	1 521.1	645.7	—	3 967
Elma CCD (part)	3 958	1 681	2.60	2.60	1 522.0	646.4	—	3 958
Elma city (part)	3 017	1 312	1.40	1.40	2 158.1	938.5	—	3 017
Satsop CDP (part)	294	118	0.36	0.36	820.1	329.2	—	294
Malone-Porter CCD (part)	9	3	0.01	0.01	1 195.8	398.6	—	9
Elmore (Correctional Facilities), AL	4 407	428	1.69	1.68	2 625.1	254.9	4 407	—
In central place	95	41	0.12	0.12	781.6	337.3	95	—
Elmore town (part)	95	41	0.12	0.12	781.6	337.3	95	—
Not in central place	4 312	387	1.57	1.56	2 769.0	248.5	4 312	—
Elmore County (part)	4 407	428	1.69	1.68	2 625.1	254.9	4 407	—
Deatsville CCD (part)	1 235	75	0.75	0.75	1 652.4	100.3	1 235	—
Elmore CCD (part)	3 172	353	0.94	0.93	3 405.7	379.0	3 172	—
Elmore town (part)	95	41	0.12	0.12	781.6	337.3	95	—
Elmwood, IL	2 599	1 099	1.68	1.68	1 544.9	653.3	1 899	700
In central place	1 895	785	0.96	0.96	1 964.1	813.6	1 895	—
Elmwood city (part)	1 895	785	0.96	0.96	1 964.1	813.6	1 895	—
Not in central place	704	314	0.72	0.72	981.2	437.7	4	700
Knox County (part)	700	312	0.65	0.65	1 074.3	478.8	—	700
Salem township (part)	700	312	0.65	0.65	1 074.3	478.8	—	700
Yates City village (part)	692	307	0.45	0.45	1 553.2	689.1	—	692
Peoria County (part)	1 899	787	1.03	1.03	1 842.4	763.5	1 899	—
Elmwood township (part)	1 899	787	1.03	1.03	1 842.4	763.5	1 899	—
Elmwood city (part)	1 895	785	0.96	0.96	1 964.1	813.6	1 895	—
Eloy, AZ	6 120	1 897	1.27	1.27	4 826.2	1 496.0	6 120	—
In central place	6 120	1 897	1.27	1.27	4 826.2	1 496.0	6 120	—
Eloy city (part)	6 120	1 897	1.27	1.27	4 826.2	1 496.0	6 120	—
Pinal County (part)	6 120	1 897	1.27	1.27	4 826.2	1 496.0	6 120	—
Eloy CCD (part)	6 120	1 897	1.27	1.27	4 826.2	1 496.0	6 120	—
Eloy city (part)	6 120	1 897	1.27	1.27	4 826.2	1 496.0	6 120	—
El Paso, IL	2 723	1 023	1.16	1.16	2 355.7	885.0	2 723	—
In central place	2 636	992	1.02	1.02	2 586.7	973.4	2 636	—
El Paso city (part)	2 636	992	1.02	1.02	2 586.7	973.4	2 636	—
Not in central place	87	31	0.14	0.14	635.8	226.5	87	—
Woodford County (part)	2 723	1 023	1.16	1.16	2 355.7	885.0	2 723	—
El Paso township (part)	2 723	1 023	1.16	1.16	2 355.7	885.0	2 723	—
El Paso city (part)	2 636	992	1.02	1.02	2 586.7	973.4	2 636	—
El Reno, OK	14 602	5 857	6.83	6.83	2 136.5	857.0	14 602	—
In central place	14 602	5 857	6.81	6.81	2 144.0	860.0	14 602	—
El Reno city (part)	14 602	5 857	6.81	6.81	2 144.0	860.0	14 602	—
Not in central place	—	—	0.02	0.02	—	—	—	—
Canadian County (part)	14 602	5 857	6.83	6.83	2 136.5	857.0	14 602	—
El Reno CCD (part)	14 602	5 857	6.83	6.83	2 136.5	857.0	14 602	—
El Reno city (part)	14 602	5 857	6.81	6.81	2 144.0	860.0	14 602	—
Elwood, IN	10 504	4 506	5.37	5.37	1 954.7	838.5	10 504	—
In central place	9 709	4 169	3.40	3.40	2 855.6	1 226.2	9 709	—
Elwood city (part)	9 709	4 169	3.40	3.40	2 855.6	1 226.2	9 709	—
Not in central place	795	337	1.97	1.97	402.8	170.8	795	—
Madison County (part)	10 367	4 453	5.29	5.29	1 960.9	842.3	10 367	—
Pipe Creek township (part)	10 367	4 453	5.29	5.29	1 960.9	842.3	10 367	—
Elwood city (part)	9 702	4 165	3.40	3.40	2 856.1	1 226.1	9 702	—
Tipton County (part)	137	53	0.09	0.09	1 579.6	611.1	137	—
Madison township (part)	137	53	0.09	0.09	1 579.6	611.1	137	—
Elwood city (part)	7	4	—	—	2 230.8	1 274.8	7	—

Table 36. **Population, Housing Units, Area Measurements, Density, and Inside and Outside Metropolitan Area for Urban Areas: 2000—Con.**

[Density computed using land area. For information on nonsampling error and definitions, see text]

United States Urbanized Area Urban Cluster Puerto Rico			Area measurements in square miles		Average per square mile		Population	
	Population	Housing units	Total area	Land area	Population	Housing units	Inside metropolitan area	Outside metropolitan area
URBAN CLUSTER—Con.								
Total (3,158 urban clusters)—Con.								
Ely, MN	3 937	2 021	3.10	3.10	1 270.3	652.1	3 937	—
In central place	3 724	1 912	2.68	2.68	1 387.0	712.1	3 724	—
Ely city (part)	3 724	1 912	2.68	2.68	1 387.0	712.1	3 724	—
Not in central place	213	109	0.41	0.41	514.0	263.1	213	—
St. Louis County (part)	3 937	2 021	3.10	3.10	1 270.3	652.1	3 937	—
Ely city (part)	3 724	1 912	2.68	2.68	1 387.0	712.1	3 724	—
Morse township (part)	29	14	0.31	0.31	92.1	44.5	29	—
Winton city (part)	184	95	0.10	0.10	1 849.3	954.8	184	—
Ely, NV	4 348	2 339	2.38	2.38	1 826.1	982.3	—	4 348
In central place	3 948	2 139	1.92	1.92	2 052.9	1 112.2	—	3 948
Ely city (part)	3 948	2 139	1.92	1.92	2 052.9	1 112.2	—	3 948
Not in central place	400	200	0.46	0.46	873.6	436.8	—	400
White Pine County (part)	4 348	2 339	2.38	2.38	1 826.1	982.3	—	4 348
Ely CCD (part)	4 348	2 339	2.38	2.38	1 826.1	982.3	—	4 348
Ely city (part)	3 948	2 139	1.92	1.92	2 052.9	1 112.2	—	3 948
Emerado, ND	5 318	1 834	7.59	7.59	700.8	241.7	5 318	—
In central place	490	319	0.23	0.23	2 122.3	1 381.7	490	—
Emerado city (part)	490	319	0.23	0.23	2 122.3	1 381.7	490	—
Not in central place	4 828	1 515	7.36	7.36	656.2	205.9	4 828	—
Grand Forks County (part)	5 318	1 834	7.59	7.59	700.8	241.7	5 318	—
Blooming township (part)	490	108	0.10	0.10	5 103.4	1 124.8	490	—
Grand Forks AFB CDP (part)	490	108	0.10	0.10	5 103.4	1 124.8	490	—
Chester township (part)	—	—	0.02	0.02	—	—	—	—
Emerado city (part)	490	319	0.23	0.23	2 122.3	1 381.7	490	—
Mekinock township (part)	4 338	1 407	7.24	7.24	599.3	194.4	4 338	—
Grand Forks AFB CDP (part)	4 338	1 407	7.24	7.24	599.3	194.4	4 338	—
Oakville township (part)	—	—	0.01	0.01	—	—	—	—
Emerald Isle, NC	8 629	8 578	12.81	12.81	673.8	669.8	2 638	5 991
In central place	3 371	5 272	4.74	4.74	711.1	1 112.2	—	3 371
Emerald Isle town (part)	3 371	5 272	4.74	4.74	711.1	1 112.2	—	3 371
Not in central place	5 258	3 306	8.07	8.07	651.8	409.8	2 638	2 620
Carteret County (part)	5 991	7 184	8.92	8.92	671.4	805.1	—	5 991
White Oak township (part)	5 991	7 184	8.92	8.92	671.4	805.1	—	5 991
Bogue town (part)	461	201	0.86	0.86	533.2	232.5	—	461
Cape Carteret town (part)	959	569	1.56	1.56	613.3	363.9	—	959
Cedar Point town (part)	716	793	1.17	1.17	610.4	676.0	—	716
Emerald Isle town (part)	3 371	5 272	4.74	4.74	711.1	1 112.2	—	3 371
Peletier town (part)	73	30	0.05	0.05	1 364.3	560.7	—	73
Onslow County (part)	2 638	1 394	3.88	3.88	679.2	358.9	2 638	—
Swansboro township (part)	2 638	1 394	3.88	3.88	679.2	358.9	2 638	—
Swansboro town (part)	1 422	767	1.16	1.16	1 229.5	663.2	1 422	—
Emmetsburg, IA	3 691	1 716	1.57	1.57	2 350.7	1 092.9	—	3 691
In central place	3 691	1 716	1.57	1.57	2 350.7	1 092.9	—	3 691
Emmetsburg city (part)	3 691	1 716	1.57	1.57	2 350.7	1 092.9	—	3 691
Palo Alto County (part)	3 691	1 716	1.57	1.57	2 350.7	1 092.9	—	3 691
Emmetsburg township (part)	2 589	1 175	1.11	1.11	2 341.7	1 062.7	—	2 589
Emmetsburg city (part)	2 589	1 175	1.11	1.11	2 341.7	1 062.7	—	2 589
Freedom township (part)	1 102	541	0.46	0.46	2 372.1	1 164.5	—	1 102
Emmetsburg city (part)	1 102	541	0.46	0.46	2 372.1	1 164.5	—	1 102
Emmett, ID	8 311	3 299	6.37	6.37	1 305.0	518.0	—	8 311
In central place	5 470	2 252	1.64	1.64	3 330.2	1 371.0	—	5 470
Emmett city (part)	5 470	2 252	1.64	1.64	3 330.2	1 371.0	—	5 470
Not in central place	2 841	1 047	4.73	4.73	601.1	221.5	—	2 841
Gem County (part)	8 311	3 299	6.37	6.37	1 305.0	518.0	—	8 311
Emmett Bench CCD (part)	1 142	413	1.98	1.98	577.5	208.9	—	1 142
Emmett Valley CCD (part)	7 169	2 886	4.39	4.39	1 632.5	657.2	—	7 169
Emmett city (part)	5 470	2 252	1.64	1.64	3 330.2	1 371.0	—	5 470
Emmitsburg, MD—PA	4 386	1 086	2.01	2.01	2 184.9	541.0	3 786	600
In central place	2 193	803	0.60	0.60	3 684.3	1 349.1	2 193	—
Emmitsburg town (part), MD	2 193	803	0.60	0.60	3 684.3	1 349.1	2 193	—
Not in central place	2 193	283	1.41	1.41	1 552.9	200.4	1 593	600
Maryland.....	3 786	901	1.35	1.35	2 796.5	665.5	3 786	—
In central place	2 193	803	0.60	0.60	3 684.3	1 349.1	2 193	—
Not in central place	1 593	98	0.76	0.76	2 099.9	129.2	1 593	—
Pennsylvania.....	600	185	0.65	0.65	918.0	283.1	—	600
Not in central place	600	185	0.65	0.65	918.0	283.1	—	600
Frederick County (part), MD	3 786	901	1.35	1.35	2 796.5	665.5	3 786	—
District 5, Emmitsburg (part)	3 786	901	1.35	1.35	2 796.5	665.5	3 786	—
Emmitsburg town (part)	2 193	803	0.60	0.60	3 684.3	1 349.1	2 193	—
Adams County (part), PA.....	600	185	0.65	0.65	918.0	283.1	—	600
Carroll Valley borough (part)	571	176	0.45	0.45	1 278.7	394.1	—	571
Liberty township (part)	29	9	0.21	0.21	140.1	43.5	—	29
Emporia, KS	26 876	11 019	10.73	10.62	2 530.0	1 037.3	—	26 876
In central place	26 726	11 000	8.92	8.86	3 015.9	1 241.3	—	26 726
Emporia city (part)	26 726	11 000	8.92	8.86	3 015.9	1 241.3	—	26 726
Not in central place	150	19	1.81	1.76	85.2	10.8	—	150
Lyon County (part)	26 876	11 019	10.73	10.62	2 530.0	1 037.3	—	26 876
Emporia city (part)	26 726	11 000	8.92	8.86	3 015.9	1 241.3	—	26 726
Emporia township (part)	150	19	1.67	1.63	92.3	11.7	—	150
Fremont township (part)	—	—	0.14	0.14	—	—	—	—

Table 36. **Population, Housing Units, Area Measurements, Density, and Inside and Outside Metropolitan Area for Urban Areas: 2000—Con.**

[Density computed using land area. For information on nonsampling error and definitions, see text]

United States Urbanized Area Urban Cluster Puerto Rico			Area measurements in square miles		Average per square mile		Population	
	Population	Housing units	Total area	Land area	Population	Housing units	Inside metropolitan area	Outside metropolitan area
URBAN CLUSTER—Con.								
Total (3,158 urban clusters)—Con.								
Emporia, VA	9 336	2 666	7.09	7.06	1 322.8	377.7	—	9 336
In central place	5 217	2 176	4.10	4.07	1 282.7	535.0	—	5 217
Emporia city (part)	5 217	2 176	4.10	4.07	1 282.7	535.0	—	5 217
Not in central place	4 119	490	3.00	2.99	1 377.2	163.8	—	4 119
Greensville County (part)	4 119	490	3.00	2.99	1 377.2	163.8	—	4 119
Belfield district (part)	3 667	294	2.41	2.40	1 526.1	122.4	—	3 667
Hicksford district (part)	318	135	0.37	0.37	856.5	363.6	—	318
Zion district (part)	134	61	0.22	0.22	618.2	281.4	—	134
Emporia city (part)	5 217	2 176	4.10	4.07	1 282.7	535.0	—	5 217
Emporium, PA	3 397	1 589	1.61	1.61	2 105.1	984.7	—	3 397
In central place	2 526	1 215	0.73	0.73	3 460.2	1 664.4	—	2 526
Emporium borough	2 526	1 215	0.73	0.73	3 460.2	1 664.4	—	2 526
Not in central place	871	374	0.88	0.88	985.6	423.2	—	871
Cameron County (part)	3 397	1 589	1.61	1.61	2 105.1	984.7	—	3 397
Emporium borough	2 526	1 215	0.73	0.73	3 460.2	1 664.4	—	2 526
Portage township (part)	153	71	0.26	0.26	579.1	268.8	—	153
Shippen township (part)	718	303	0.62	0.62	1 159.0	489.1	—	718
England, AR	2 775	1 204	1.17	1.17	2 367.0	1 027.0	2 775	—
In central place	2 775	1 204	1.17	1.17	2 367.0	1 027.0	2 775	—
England city (part)	2 775	1 204	1.17	1.17	2 367.0	1 027.0	2 775	—
Lonoke County (part)	2 775	1 204	1.17	1.17	2 367.0	1 027.0	2 775	—
Gum Woods township (part)	2 775	1 204	1.17	1.17	2 367.0	1 027.0	2 775	—
England city (part)	2 775	1 204	1.17	1.17	2 367.0	1 027.0	2 775	—
Enid, OK	45 654	20 867	24.08	24.05	1 898.5	867.7	45 654	—
In central place	44 989	20 608	23.38	23.35	1 926.8	882.6	44 989	—
Enid city (part)	44 989	20 608	23.38	23.35	1 926.8	882.6	44 989	—
Not in central place	665	259	0.70	0.70	951.1	370.4	665	—
Garfield County (part)	45 654	20 867	24.08	24.05	1 898.5	867.7	45 654	—
Enid CCD (part)	45 654	20 867	24.08	24.05	1 898.5	867.7	45 654	—
Enid city (part)	44 989	20 608	23.38	23.35	1 926.8	882.6	44 989	—
North Enid town (part)	665	259	0.22	0.22	2 961.7	1 153.5	665	—
Ennis, TX	15 731	5 484	8.06	8.01	1 963.8	684.6	15 731	—
In central place	15 177	5 299	7.24	7.19	2 111.8	737.3	15 177	—
Ennis city (part)	15 177	5 299	7.24	7.19	2 111.8	737.3	15 177	—
Not in central place	554	185	0.82	0.82	672.6	224.6	554	—
Ellis County (part)	15 731	5 484	8.06	8.01	1 963.8	684.6	15 731	—
Ennis CCD (part)	15 731	5 484	8.06	8.01	1 963.8	684.6	15 731	—
Ennis city (part)	15 177	5 299	7.24	7.19	2 111.8	737.3	15 177	—
Garrett town (part)	448	158	0.33	0.33	1 366.1	481.8	448	—
Enterprise, AL	38 276	16 970	54.48	54.41	703.4	311.9	19 052	19 224
In central place	18 376	8 399	14.28	14.28	1 286.9	588.2	185	18 191
Enterprise city (part)	18 376	8 399	14.28	14.28	1 286.9	588.2	185	18 191
Not in central place	19 900	8 571	40.20	40.13	495.8	213.6	18 867	1 033
Coffee County (part)	19 224	8 827	14.78	14.78	1 300.5	597.1	—	19 224
Enterprise CCD (part)	19 224	8 827	14.78	14.78	1 300.5	597.1	—	19 224
Enterprise city (part)	18 191	8 308	13.77	13.77	1 320.9	603.2	—	18 191
Dale County (part)	19 052	8 143	39.70	39.63	480.7	205.5	19 052	—
Daleville CCD (part)	2 737	1 280	5.75	5.75	476.0	222.6	2 737	—
Enterprise city (part)	185	91	0.51	0.51	365.2	179.6	185	—
Level Plains town (part)	1 232	550	1.30	1.30	946.8	422.7	1 232	—
Fort Rucker CCD (part)	4 857	1 545	21.66	21.66	224.2	71.3	4 857	—
Fort Rucker CDP (part)	4 853	1 544	5.62	5.62	864.2	274.9	4 853	—
Ozark CCD (part)	11 458	5 318	12.22	12.22	937.8	435.3	11 458	—
Ozark city (part)	11 449	5 318	12.21	12.14	943.2	438.1	11 449	—
Ephraim, UT	4 246	1 199	1.83	1.83	2 321.1	655.4	—	4 246
In central place	4 240	1 198	1.83	1.83	2 319.8	655.5	—	4 240
Ephraim city (part)	4 240	1 198	1.83	1.83	2 319.8	655.5	—	4 240
Not in central place	6	1	—	—	3 707.9	618.0	—	6
Sanpete County (part)	4 246	1 199	1.83	1.83	2 321.1	655.4	—	4 246
Ephraim-Manti CCD (part)	4 246	1 199	1.83	1.83	2 321.1	655.4	—	4 246
Ephraim city (part)	4 240	1 198	1.83	1.83	2 319.8	655.5	—	4 240
Ephrata, WA	6 392	2 647	3.34	3.34	1 916.3	793.6	—	6 392
In central place	6 386	2 646	3.28	3.28	1 948.6	807.4	—	6 386
Ephrata city (part)	6 386	2 646	3.28	3.28	1 948.6	807.4	—	6 386
Not in central place	6	1	0.06	0.06	102.8	17.1	—	6
Grant County (part)	6 392	2 647	3.34	3.34	1 916.3	793.6	—	6 392
Ephrata-Soap Lake CCD (part)	6 392	2 647	3.34	3.34	1 916.3	793.6	—	6 392
Ephrata city (part)	6 386	2 646	3.28	3.28	1 948.6	807.4	—	6 386
Erwin, TN	8 772	4 040	5.67	5.67	1 548.1	713.0	8 772	—
In central place	5 589	2 627	2.87	2.87	1 946.9	915.1	5 589	—
Erwin city (part)	5 589	2 627	2.87	2.87	1 946.9	915.1	5 589	—
Not in central place	3 183	1 413	2.80	2.80	1 138.5	505.4	3 183	—
Unicoi County (part)	8 772	4 040	5.67	5.67	1 548.1	713.0	8 772	—
Erwin CCD (part)	8 268	3 817	4.97	4.97	1 665.2	768.7	8 268	—
Banner Hill CDP (part)	569	282	0.23	0.23	2 452.7	1 215.6	569	—
Erwin city (part)	5 589	2 627	2.87	2.87	1 946.9	915.1	5 589	—
Flag Pond CCD (part)	486	216	0.68	0.68	710.0	315.5	486	—
Unicoi CCD (part)	18	7	0.02	0.02	1 079.4	419.8	18	—

Table 36. Population, Housing Units, Area Measurements, Density, and Inside and Outside Metropolitan Area for Urban Areas: 2000—Con.

[Density computed using land area. For information on nonsampling error and definitions, see text]

United States Urbanized Area Urban Cluster Puerto Rico			Area measurements in square miles		Average per square mile		Population	
	Population	Housing units	Total area	Land area	Population	Housing units	Inside metropolitan area	Outside metropolitan area
URBAN CLUSTER—Con.								
Total (3,158 urban clusters)—Con.								
Escalon, CA	6 267	2 248	3.80	3.80	1 649.1	591.5	6 267	—
In central place	5 935	2 120	1.53	1.53	3 880.6	1 386.1	5 935	—
Escalon city (part)	5 935	2 120	1.53	1.53	3 880.6	1 386.1	5 935	—
Not in central place	332	128	2.27	2.27	146.2	56.4	332	—
San Joaquin County (part)	6 267	2 248	3.80	3.80	1 649.1	591.5	6 267	—
Escalon CCD (part)	6 267	2 248	3.80	3.80	1 649.1	591.5	6 267	—
Escalon city (part)	5 935	2 120	1.53	1.53	3 880.6	1 386.1	5 935	—
Escanaba, MI	21 032	9 595	15.73	15.73	1 337.3	610.1	—	21 032
In central place	13 140	6 258	8.48	8.48	1 549.8	738.1	—	13 140
Escanaba city (part)	13 140	6 258	8.48	8.48	1 549.8	738.1	—	13 140
Not in central place	7 892	3 337	7.25	7.25	1 088.7	460.3	—	7 892
Delta County (part)	21 032	9 595	15.73	15.73	1 337.3	610.1	—	21 032
Escanaba city (part)	13 140	6 258	8.48	8.48	1 549.8	738.1	—	13 140
Escanaba township (part)	1 224	417	1.44	1.44	852.7	290.5	—	1 224
Ford River township (part)	—	—	0.01	0.01	—	—	—	—
Gladstone city (part)	4 369	2 030	2.23	2.23	1 962.4	911.8	—	4 369
Wells township (part)	2 299	890	3.58	3.58	642.7	248.8	—	2 299
Espanola, NM	23 272	9 498	20.00	19.99	1 164.0	475.1	5 507	17 765
In central place	9 458	4 010	6.01	6.00	1 575.7	668.0	2 583	6 875
Espanola city (part)	9 458	4 010	6.01	6.00	1 575.7	668.0	2 583	6 875
Not in central place	13 814	5 488	13.99	13.99	987.4	392.3	2 924	10 890
Rio Arriba County (part)	17 765	7 211	15.17	15.16	1 171.8	475.7	—	17 765
Chimayo CCD (part)	2 225	982	1.96	1.96	1 132.3	499.8	—	2 225
Chimayo CDP (part)	2 225	982	1.96	1.96	1 132.3	499.8	—	2 225
Rio Chama CCD (part)	90	35	0.03	0.03	3 380.9	1 314.8	—	90
San Juan Pueblo CCD (part)	4 997	1 908	5.42	5.42	921.4	351.8	—	4 997
Alcalde CDP (part)	257	94	0.23	0.23	1 115.6	408.1	—	257
Espanola city (part)	1 385	568	0.90	0.90	1 534.8	629.4	—	1 385
San Juan CDP (part)	564	213	0.34	0.34	1 676.8	633.3	—	564
Santa Clara Pueblo CCD (part)	5 366	2 292	4.07	4.06	1 320.3	563.9	—	5 366
Espanola city (part)	3 513	1 521	2.45	2.45	1 436.2	621.8	—	3 513
Santa Clara Pueblo CDP (part)	802	320	0.65	0.65	1 229.7	490.7	—	802
South Rio Arriba CCD (part)	5 087	1 994	3.68	3.68	1 382.1	541.7	—	5 087
Espanola city (part)	1 977	818	1.00	1.00	1 972.0	815.9	—	1 977
Santa Fe County (part)	5 507	2 287	4.83	4.83	1 139.6	473.3	5 507	—
Santa Fe North CCD (part)	5 507	2 287	4.83	4.83	1 139.6	473.3	5 507	—
Chimayo CDP (part)	434	206	0.46	0.46	950.0	450.9	—	434
Cuarteles CDP (part)	298	131	0.41	0.41	720.1	316.6	—	298
El Valle de Arroyo Seco CDP (part)	411	145	0.39	0.39	1 058.4	373.4	—	411
Espanola city (part)	2 583	1 103	1.65	1.65	1 564.0	667.9	2 583	—
La Puebla CDP (part)	1 109	437	1.24	1.24	891.0	351.1	1 109	—
Santa Cruz CDP (part)	272	112	0.16	0.16	1 677.5	690.7	—	272
Sombrillo CDP (part)	400	153	0.51	0.51	776.8	297.1	—	400
Estacada, OR	3 243	1 216	3.13	3.12	1 038.6	389.4	3 243	—
In central place	2 371	886	1.05	1.05	2 259.6	844.4	2 371	—
Estacada city (part)	2 371	886	1.05	1.05	2 259.6	844.4	2 371	—
Not in central place	872	330	2.07	2.07	420.6	159.2	872	—
Clackamas County (part)	3 243	1 216	3.13	3.12	1 038.6	389.4	3 243	—
Estacada CCD (part)	3 243	1 216	3.13	3.12	1 038.6	389.4	3 243	—
Estacada city (part)	2 371	886	1.05	1.05	2 259.6	844.4	2 371	—
Estes Park, CO	6 483	4 008	5.60	5.60	1 157.2	715.4	6 483	—
In central place	5 023	3 094	4.02	4.02	1 249.8	769.8	5 023	—
Estes Park town (part)	5 023	3 094	4.02	4.02	1 249.8	769.8	5 023	—
Not in central place	1 460	914	1.58	1.58	922.2	577.3	1 460	—
Larimer County (part)	6 483	4 008	5.60	5.60	1 157.2	715.4	6 483	—
Estes Park CCD (part)	6 483	4 008	5.60	5.60	1 157.2	715.4	6 483	—
Estes Park town (part)	5 023	3 094	4.02	4.02	1 249.8	769.8	5 023	—
Estherville, IA	6 554	2 852	6.36	6.36	1 031.0	448.6	—	6 554
In central place	6 475	2 824	3.62	3.62	1 790.8	781.1	—	6 475
Estherville city (part)	6 475	2 824	3.62	3.62	1 790.8	781.1	—	6 475
Not in central place	79	28	2.74	2.74	28.8	10.2	—	79
Emmet County (part)	6 554	2 852	6.36	6.36	1 031.0	448.6	—	6 554
Center township (part)	2	1	0.09	0.09	21.9	10.9	—	2
Emmet township (part)	—	—	0.18	0.18	—	—	—	—
Estherville township (part)	6 552	2 851	6.08	6.08	1 076.8	468.5	—	6 552
Estherville city (part)	6 475	2 824	3.62	3.62	1 790.8	781.1	—	6 475
Estill, SC	3 554	806	2.19	2.19	1 622.3	367.9	—	3 554
In central place	1 982	793	1.39	1.39	1 429.2	571.8	—	1 982
Estill town (part)	1 982	793	1.39	1.39	1 429.2	571.8	—	1 982
Not in central place	1 572	13	0.80	0.80	1 955.4	16.2	—	1 572
Hampton County (part)	3 554	806	2.19	2.19	1 622.3	367.9	—	3 554
Estill CCD (part)	3 554	806	2.19	2.19	1 622.3	367.9	—	3 554
Estill town (part)	1 982	793	1.39	1.39	1 429.2	571.8	—	1 982
Etowah, TN	4 887	2 314	4.91	4.91	995.5	471.4	—	4 887
In central place	3 571	1 696	2.25	2.25	1 589.3	754.8	—	3 571
Etowah city (part)	3 571	1 696	2.25	2.25	1 589.3	754.8	—	3 571
Not in central place	1 316	618	2.66	2.66	494.3	232.1	—	1 316
McMinn County (part)	4 887	2 314	4.91	4.91	995.5	471.4	—	4 887
Etowah CCD (part)	4 887	2 314	4.91	4.91	995.5	471.4	—	4 887
Etowah city (part)	3 571	1 696	2.25	2.25	1 589.3	754.8	—	3 571

Table 36. Population, Housing Units, Area Measurements, Density, and Inside and Outside Metropolitan Area for Urban Areas: 2000—Con.

[Density computed using land area. For information on nonsampling error and definitions, see text]

United States Urbanized Area Urban Cluster Puerto Rico			Area measurements in square miles		Average per square mile		Population	
	Population	Housing units	Total area	Land area	Population	Housing units	Inside metropolitan area	Outside metropolitan area
URBAN CLUSTER—Con.								
Total (3,158 urban clusters)—Con.								
Eudora, AR	2 572	1 045	1.49	1.49	1 728.6	702.3	—	2 572
In central place	2 531	1 030	1.45	1.45	1 744.6	710.0	—	2 531
Eudora city (part)	2 531	1 030	1.45	1.45	1 744.6	710.0	—	2 531
Not in central place	41	15	0.04	0.04	1 103.1	403.6	—	41
Chicot County (part)	2 572	1 045	1.49	1.49	1 728.6	702.3	—	2 572
Planters township (part)	2 572	1 045	1.49	1.49	1 728.6	702.3	—	2 572
Eudora city (part)	2 531	1 030	1.45	1.45	1 744.6	710.0	—	2 531
Eudora, KS	4 288	1 649	1.34	1.34	3 197.4	1 229.6	4 288	—
In central place	4 233	1 633	1.28	1.28	3 303.2	1 274.3	4 233	—
Eudora city (part)	4 233	1 633	1.28	1.28	3 303.2	1 274.3	4 233	—
Not in central place	55	16	0.06	0.06	922.4	268.3	55	—
Douglas County (part)	4 288	1 649	1.34	1.34	3 197.4	1 229.6	4 288	—
Eudora township (part)	4 288	1 649	1.34	1.34	3 197.4	1 229.6	4 288	—
Eudora city (part)	4 233	1 633	1.28	1.28	3 303.2	1 274.3	4 233	—
Eufaula, AL—GA	9 344	4 423	6.54	6.53	1 430.1	676.9	—	9 344
In central place	8 280	3 822	4.89	4.88	1 697.2	783.4	—	8 280
Eufaula city (part), AL	8 280	3 822	4.89	4.88	1 697.2	783.4	—	8 280
Not in central place	1 064	601	1.66	1.66	642.8	363.1	—	1 064
Alabama	8 280	3 822	4.89	4.88	1 697.2	783.4	—	8 280
In central place	8 280	3 822	4.89	4.88	1 697.2	783.4	—	8 280
Georgia	1 064	601	1.66	1.66	642.8	363.1	—	1 064
Not in central place	1 064	601	1.66	1.66	642.8	363.1	—	1 064
Barbour County (part), AL	8 280	3 822	4.89	4.88	1 697.2	783.4	—	8 280
Bakerhill CCD (part)	55	46	0.07	0.07	789.4	660.3	—	55
Eufaula city (part)	55	46	0.07	0.07	789.4	660.3	—	55
Eufaula CCD (part)	8 225	3 776	4.82	4.81	1 710.4	785.2	—	8 225
Eufaula city (part)	8 225	3 776	4.82	4.81	1 710.4	785.2	—	8 225
Quitman County (part), GA	1 064	601	1.66	1.66	642.8	363.1	—	1 064
Georgetown North CCD (part)	905	517	1.51	1.51	599.4	342.4	—	905
Georgetown city (part)	905	517	1.51	1.51	600.0	342.8	—	905
Georgetown South CCD (part)	159	84	0.15	0.15	1 093.9	577.9	—	159
Eunice, LA	12 699	5 144	5.86	5.86	2 166.5	877.6	12 699	—
In central place	11 484	4 670	4.39	4.39	2 617.0	1 064.2	11 484	—
Eunice city (part)	11 484	4 670	4.39	4.39	2 617.0	1 064.2	11 484	—
Not in central place	1 215	474	1.47	1.47	824.6	321.7	1 215	—
Acadia Parish (part)	514	188	0.34	0.34	1 496.4	547.3	514	—
District 7 (part)	66	26	0.02	0.02	3 328.4	1 311.2	66	—
District 8 (part)	448	162	0.32	0.32	1 384.1	500.5	448	—
Eunice city (part)	279	96	0.12	0.12	2 374.4	817.0	279	—
St. Landry Parish (part)	12 185	4 956	5.52	5.52	2 208.2	898.1	12 185	—
District 11 (part)	663	253	0.87	0.87	763.3	291.3	663	—
Eunice city (part)	14	7	0.01	0.01	1 304.4	652.2	14	—
District 12 (part)	5 816	2 326	2.47	2.47	2 358.1	943.1	5 816	—
Eunice city (part)	5 485	2 190	2.08	2.08	2 640.9	1 054.4	5 485	—
District 13 (part)	5 706	2 377	2.18	2.18	2 613.7	1 088.8	5 706	—
Eunice city (part)	5 706	2 377	2.18	2.18	2 613.7	1 088.8	5 706	—
Eunice, NM	2 528	1 100	1.08	1.08	2 334.3	1 015.7	—	2 528
In central place	2 520	1 092	1.07	1.07	2 352.1	1 019.3	—	2 520
Eunice city (part)	2 520	1 092	1.07	1.07	2 352.1	1 019.3	—	2 520
Not in central place	8	8	0.01	0.01	688.3	688.3	—	8
Lea County (part)	2 528	1 100	1.08	1.08	2 334.3	1 015.7	—	2 528
Eunice CCD (part)	2 528	1 100	1.08	1.08	2 334.3	1 015.7	—	2 528
Eunice city (part)	2 520	1 092	1.07	1.07	2 352.1	1 019.3	—	2 520
Eureka, CA	43 452	18 839	21.17	20.32	2 138.0	927.0	—	43 452
In central place	26 119	11 631	9.18	8.33	3 133.9	1 395.6	—	26 119
Eureka city (part)	26 119	11 631	9.18	8.33	3 133.9	1 395.6	—	26 119
Not in central place	17 333	7 208	11.99	11.99	1 445.7	601.2	—	17 333
Humboldt County (part)	43 452	18 839	21.17	20.32	2 138.0	927.0	—	43 452
Arcata CCD (part)	676	297	0.61	0.61	1 105.8	485.8	—	676
Eureka CCD (part)	42 776	18 542	20.56	19.71	2 170.0	940.6	—	42 776
Bayview CDP	2 359	981	0.74	0.74	3 203.0	1 332.0	—	2 359
Cuttien CDP	2 933	1 249	1.30	1.30	2 248.8	957.6	—	2 933
Eureka city (part)	26 119	11 631	9.18	8.33	3 133.9	1 395.6	—	26 119
Humboldt Hill CDP	3 246	1 269	4.17	4.17	778.3	304.3	—	3 246
Myrtle town CDP (part)	4 459	1 827	2.13	2.13	2 097.2	859.3	—	4 459
Pine Hills CDP (part)	1 731	688	1.60	1.60	1 079.0	428.8	—	1 731
Eureka, IL	5 211	1 940	5.20	5.20	1 002.1	373.1	5 211	—
In central place	4 807	1 807	2.14	2.14	2 246.2	844.4	4 807	—
Eureka city (part)	4 807	1 807	2.14	2.14	2 246.2	844.4	4 807	—
Not in central place	404	133	3.06	3.06	132.0	43.5	404	—
Woodford County (part)	5 211	1 940	5.20	5.20	1 002.1	373.1	5 211	—
Cruger township (part)	913	320	0.91	0.91	998.5	350.0	913	—
Eureka city (part)	779	268	0.72	0.72	1 082.3	372.3	779	—
Olio township (part)	4 298	1 620	4.29	4.29	1 002.9	378.0	4 298	—
Eureka city (part)	4 028	1 539	1.42	1.42	2 836.1	1 083.6	4 028	—

Table 36. **Population, Housing Units, Area Measurements, Density, and Inside and Outside Metropolitan Area for Urban Areas: 2000—Con.**

[Density computed using land area. For information on nonsampling error and definitions, see text]

United States Urbanized Area Urban Cluster Puerto Rico			Area measurements in square miles		Average per square mile		Population	
	Population	Housing units	Total area	Land area	Population	Housing units	Inside metropolitan area	Outside metropolitan area
URBAN CLUSTER—Con.								
Total (3,158 urban clusters)—Con.								
Eureka, KS	2 866	1 537	2.25	2.25	1 272.1	682.2	—	2 866
In central place	2 848	1 527	1.44	1.44	1 980.5	1 061.9	—	2 848
Eureka city (part)	2 848	1 527	1.44	1.44	1 980.5	1 061.9	—	2 848
Not in central place	18	10	0.81	0.81	22.1	12.3	—	18
Greenwood County (part)	2 866	1 537	2.25	2.25	1 272.1	682.2	—	2 866
Eureka city (part)	2 848	1 527	1.44	1.44	1 980.5	1 061.9	—	2 848
Eureka township (part)	18	10	0.81	0.81	22.1	12.3	—	18
Eureka—Pacific, MO	17 859	6 353	22.40	22.40	797.3	283.6	17 859	—
In central place	12 620	4 736	11.42	11.42	1 104.8	414.6	12 620	—
Eureka city (part)	7 432	2 512	8.23	8.23	903.0	305.2	7 432	—
Pacific city (part)	5 188	2 224	3.19	3.19	1 625.0	696.6	5 188	—
Not in central place	5 239	1 617	10.98	10.98	477.3	147.3	5 239	—
Franklin County (part)	9 153	3 743	10.24	10.24	893.9	365.5	9 153	—
Boles township (part)	9 076	3 700	10.19	10.19	890.3	363.0	9 076	—
Gray Summit CDP (part)	2 133	840	4.64	4.64	459.7	181.0	2 133	—
Pacific city (part)	5 186	2 223	3.19	3.19	1 625.8	696.9	5 186	—
Villa Ridge CDP (part)	1 370	493	1.76	1.76	778.4	280.1	1 370	—
Calvey township (part)	77	43	0.05	0.05	1 692.9	945.4	77	—
Jefferson County (part)	8	4	0.02	0.02	530.2	265.1	8	—
Meramec township (part)	8	4	0.02	0.02	530.2	265.1	8	—
St. Louis County (part)	8 698	2 606	12.15	12.15	716.1	214.6	8 698	—
Meramec township (part)	8 698	2 606	12.15	12.15	716.1	214.6	8 698	—
Eureka city (part)	7 432	2 512	8.23	8.23	903.0	305.2	7 432	—
Pacific city (part)	2	1	—	—	713.1	356.6	2	—
Wildwood city (part)	—	—	0.05	0.05	—	—	—	—
Evanston, WY	11 558	4 687	9.20	9.16	1 262.5	512.0	—	11 558
In central place	11 365	4 616	7.84	7.80	1 457.3	591.9	—	11 365
Evanston city (part)	11 365	4 616	7.84	7.80	1 457.3	591.9	—	11 365
Not in central place	193	71	1.36	1.36	142.3	52.3	—	193
Uinta County (part)	11 558	4 687	9.20	9.16	1 262.5	512.0	—	11 558
Evanston CCD (part)	11 558	4 687	9.20	9.16	1 262.5	512.0	—	11 558
Evanston city (part)	11 365	4 616	7.84	7.80	1 457.3	591.9	—	11 365
Evansville, WI	4 186	1 691	1.99	1.99	2 103.3	849.6	4 186	—
In central place	3 963	1 595	1.38	1.38	2 876.1	1 157.6	3 963	—
Evansville city (part)	3 963	1 595	1.38	1.38	2 876.1	1 157.6	3 963	—
Not in central place	223	96	0.61	0.61	364.2	156.8	223	—
Rock County (part)	4 186	1 691	1.99	1.99	2 103.3	849.6	4 186	—
Evansville city (part)	3 963	1 595	1.38	1.38	2 876.1	1 157.6	3 963	—
Union town (part)	223	96	0.61	0.61	364.2	156.8	223	—
Evarts, KY	2 640	1 123	1.39	1.39	1 903.2	809.6	—	2 640
In central place	1 071	476	0.44	0.44	2 453.3	1 090.4	—	1 071
Evarts city (part)	1 071	476	0.44	0.44	2 453.3	1 090.4	—	1 071
Not in central place	1 569	647	0.95	0.95	1 650.5	680.6	—	1 569
Harlan County (part)	2 640	1 123	1.39	1.39	1 903.2	809.6	—	2 640
Harlan CCD (part)	2 091	895	1.03	1.03	2 039.3	872.9	—	2 091
Evarts city (part)	1 071	476	0.44	0.44	2 453.3	1 090.4	—	1 071
Upper Clover CCD (part)	549	228	0.36	0.36	1 517.4	630.2	—	549
Everett, PA	3 263	1 587	2.33	2.33	1 402.3	682.0	—	3 263
In central place	1 905	967	1.07	1.07	1 773.4	900.2	—	1 905
Everett borough	1 905	967	1.07	1.07	1 773.4	900.2	—	1 905
Not in central place	1 358	620	1.25	1.25	1 084.1	494.9	—	1 358
Bedford County (part)	3 263	1 587	2.33	2.33	1 402.3	682.0	—	3 263
Everett borough	1 905	967	1.07	1.07	1 773.4	900.2	—	1 905
West Providence township (part)	1 358	620	1.25	1.25	1 084.1	494.9	—	1 358
Evergreen, CO	10 527	4 281	9.85	9.78	1 075.9	437.5	10 335	192
In central place	7 915	3 279	7.32	7.25	1 091.1	452.0	7 915	—
Evergreen CDP (part)	7 915	3 279	7.32	7.25	1 091.1	452.0	7 915	—
Not in central place	2 612	1 002	2.53	2.53	1 032.3	396.0	2 420	192
Clear Creek County (part)	192	124	0.25	0.25	754.8	487.5	—	192
Idaho Springs CCD (part)	192	124	0.25	0.25	754.8	487.5	—	192
Jefferson County (part)	10 335	4 157	9.59	9.53	1 084.4	436.2	10 335	—
Central Jefferson CCD (part)	10 335	4 157	9.59	9.53	1 084.4	436.2	10 335	—
Evergreen CDP (part)	7 915	3 279	7.32	7.25	1 091.1	452.0	7 915	—
Kittredge CDP (part)	627	273	0.41	0.41	1 532.5	667.2	627	—
Everson, WA	2 974	1 023	1.58	1.58	1 884.0	648.1	2 974	—
In central place	1 943	693	0.95	0.95	2 048.6	730.7	1 943	—
Everson city (part)	1 943	693	0.95	0.95	2 048.6	730.7	1 943	—
Not in central place	1 031	330	0.63	0.63	1 636.2	523.7	1 031	—
Whatcom County (part)	2 974	1 023	1.58	1.58	1 884.0	648.1	2 974	—
Ferndale CCD (part)	1 145	332	0.55	0.55	2 086.0	604.9	1 145	—
Everson city (part)	955	292	0.52	0.52	1 821.0	556.8	955	—
Sumas CCD (part)	1 829	691	1.03	1.03	1 776.3	671.1	1 829	—
Everson city (part)	988	401	0.42	0.42	2 330.1	945.7	988	—
Nooksack city (part)	826	286	0.60	0.60	1 381.0	478.2	826	—

Table 36. **Population, Housing Units, Area Measurements, Density, and Inside and Outside Metropolitan Area for Urban Areas: 2000—Con.**

[Density computed using land area. For information on nonsampling error and definitions, see text]

United States Urbanized Area Urban Cluster Puerto Rico			Area measurements in square miles		Average per square mile		Population	
	Population	Housing units	Total area	Land area	Population	Housing units	Inside metropolitan area	Outside metropolitan area
URBAN CLUSTER—Con.								
Total (3,158 urban clusters)—Con.								
Excelsior Springs, MO	11 614	4 731	9.06	8.85	1 312.2	534.5	11 614	—
In central place	10 489	4 287	6.35	6.33	1 658.0	677.6	10 489	—
Excelsior Springs city (part)	10 489	4 287	6.35	6.33	1 658.0	677.6	10 489	—
Not in central place	1 125	444	2.71	2.52	445.6	175.9	1 125	—
Clay County (part)	10 786	4 399	7.91	7.89	1 367.9	557.9	10 786	—
Fishing River township (part)	8 546	3 612	5.54	5.52	1 548.7	654.6	8 546	—
Excelsior Springs city (part)	8 320	3 521	5.08	5.05	1 646.3	696.7	8 320	—
Mosby city (part)	215	85	0.25	0.25	870.6	344.2	215	—
Prathersville village (part)	—	—	0.03	0.03	—	—	—	—
Washington township (part)	2 240	787	2.37	2.37	946.3	332.5	2 240	—
Excelsior Springs city (part)	2 055	717	1.17	1.17	1 754.4	612.1	2 055	—
Ray County (part)	828	332	1.15	0.97	857.2	343.7	828	—
Fishing River township (part)	828	332	1.15	0.97	857.2	343.7	828	—
Crystal Lakes city (part)	318	119	0.67	0.49	654.0	244.7	318	—
Excelsior Estates village (part)	260	110	0.19	0.19	1 339.8	566.8	260	—
Excelsior Springs city (part)	114	49	0.10	0.10	1 126.3	484.1	114	—
Homestead village (part)	112	46	0.04	0.04	2 717.9	1 116.3	112	—
Fabens, TX	7 906	2 239	1.39	1.39	5 690.4	1 611.5	7 906	—
In central place	7 904	2 238	1.37	1.37	5 769.5	1 633.6	7 904	—
Fabens CDP (part)	7 904	2 238	1.37	1.37	5 769.5	1 633.6	7 904	—
Not in central place	2	1	0.02	0.02	103.1	51.6	2	—
El Paso County (part)	7 906	2 239	1.39	1.39	5 690.4	1 611.5	7 906	—
El Paso East CCD (part)	7 906	2 239	1.39	1.39	5 690.4	1 611.5	7 906	—
Fabens CDP (part)	7 904	2 238	1.37	1.37	5 769.5	1 633.6	7 904	—
Fairbury, IL	4 032	1 641	1.88	1.88	2 144.8	872.9	—	4 032
In central place	3 956	1 617	1.17	1.17	3 383.7	1 383.1	—	3 956
Fairbury city (part)	3 956	1 617	1.17	1.17	3 383.7	1 383.1	—	3 956
Not in central place	76	24	0.71	0.71	106.9	33.8	—	76
Livingston County (part)	4 032	1 641	1.88	1.88	2 144.8	872.9	—	4 032
Avoca township (part)	26	7	0.50	0.50	51.6	13.9	—	26
Indian Grove township (part)	4 006	1 634	1.38	1.38	2 910.9	1 187.3	—	4 006
Fairbury city (part)	3 956	1 617	1.17	1.17	3 383.7	1 383.1	—	3 956
Fairbury, NE	4 307	2 147	2.79	2.77	1 552.3	773.8	—	4 307
In central place	4 245	2 124	1.83	1.83	2 314.7	1 158.2	—	4 245
Fairbury city (part)	4 245	2 124	1.83	1.83	2 314.7	1 158.2	—	4 245
Not in central place	62	23	0.96	0.94	65.9	24.5	—	62
Jefferson County (part)	4 307	2 147	2.79	2.77	1 552.3	773.8	—	4 307
Fairbury city (part)	4 245	2 124	1.83	1.83	2 314.7	1 158.2	—	4 245
Fairbury precinct (part)	62	23	0.96	0.94	65.9	24.5	—	62
Fairfax, SC	2 855	799	1.27	1.27	2 251.9	630.2	—	2 855
In central place	2 759	762	1.19	1.19	2 327.3	642.8	—	2 759
Fairfax town (part)	2 759	762	1.19	1.19	2 327.3	642.8	—	2 759
Not in central place	96	37	0.08	0.08	1 166.0	449.4	—	96
Allendale County (part)	2 855	799	1.27	1.27	2 251.9	630.2	—	2 855
Fairfax CCD (part)	2 855	799	1.27	1.27	2 251.9	630.2	—	2 855
Fairfax town (part)	2 759	762	1.19	1.19	2 327.3	642.8	—	2 759
Fairfield, IL	5 277	2 661	2.19	2.17	2 430.8	1 225.8	—	5 277
In central place	5 276	2 660	2.10	2.09	2 528.7	1 274.9	—	5 276
Fairfield city (part)	5 276	2 660	2.10	2.09	2 528.7	1 274.9	—	5 276
Not in central place	1	1	0.08	0.08	11.9	11.9	—	1
Wayne County (part)	5 277	2 661	2.19	2.17	2 430.8	1 225.8	—	5 277
Big Mound township (part)	1 039	507	0.40	0.40	2 620.8	1 278.9	—	1 039
Fairfield city (part)	1 039	507	0.40	0.40	2 620.8	1 278.9	—	1 039
Grover township (part)	3 077	1 594	1.25	1.25	2 452.0	1 270.2	—	3 077
Fairfield city (part)	3 076	1 593	1.17	1.17	2 627.8	1 360.9	—	3 076
Jasper township (part)	706	355	0.29	0.27	2 626.8	1 320.8	—	706
Fairfield city (part)	706	355	0.29	0.27	2 626.8	1 320.8	—	706
Lamard township (part)	455	205	0.25	0.25	1 814.8	817.7	—	455
Fairfield city (part)	455	205	0.25	0.25	1 814.8	817.7	—	455
Fairfield, IA	9 279	4 344	3.98	3.94	2 357.3	1 103.6	—	9 279
In central place	9 258	4 337	3.93	3.89	2 381.9	1 115.8	—	9 258
Fairfield city (part)	9 258	4 337	3.93	3.89	2 381.9	1 115.8	—	9 258
Not in central place	21	7	0.05	0.05	424.6	141.5	—	21
Jefferson County (part)	9 279	4 344	3.98	3.94	2 357.3	1 103.6	—	9 279
Buchanan township (part)	13	4	0.02	0.02	696.9	214.4	—	13
Center township (part)	8	3	0.03	0.03	259.7	97.4	—	8
Fairfield city (part)	9 258	4 337	3.93	3.89	2 381.9	1 115.8	—	9 258
Fairfield, TX	2 813	1 249	1.88	1.88	1 499.2	665.7	—	2 813
In central place	2 756	1 233	1.83	1.83	1 506.2	673.9	—	2 756
Fairfield city (part)	2 756	1 233	1.83	1.83	1 506.2	673.9	—	2 756
Not in central place	57	16	0.05	0.05	1 223.8	343.5	—	57
Freestone County (part)	2 813	1 249	1.88	1.88	1 499.2	665.7	—	2 813
Fairfield CCD (part)	2 813	1 249	1.88	1.88	1 499.2	665.7	—	2 813
Fairfield city (part)	2 756	1 233	1.83	1.83	1 506.2	673.9	—	2 756
Fairfield Glade, TN	3 147	2 135	3.42	3.10	1 015.5	688.9	—	3 147
In central place	3 095	2 117	3.35	3.03	1 021.4	698.7	—	3 095
Fairfield Glade CDP (part)	3 095	2 117	3.35	3.03	1 021.4	698.7	—	3 095
Not in central place	52	18	0.07	0.07	754.3	261.1	—	52
Cumberland County (part)	3 147	2 135	3.42	3.10	1 015.5	688.9	—	3 147
Crossville North CCD (part)	3 147	2 135	3.42	3.10	1 015.5	688.9	—	3 147
Fairfield Glade CDP (part)	3 095	2 117	3.35	3.03	1 021.4	698.7	—	3 095

Table 36. **Population, Housing Units, Area Measurements, Density, and Inside and Outside Metropolitan Area for Urban Areas: 2000—Con.**

[Density computed using land area. For information on nonsampling error and definitions, see text]

United States Urbanized Area Urban Cluster Puerto Rico			Area measurements in square miles		Average per square mile		Population	
	Population	Housing units	Total area	Land area	Population	Housing units	Inside metropolitan area	Outside metropolitan area
URBAN CLUSTER—Con.								
Total (3,158 urban clusters)—Con.								
Fairfield Southwest, CA	9 096	2 785	4.11	4.11	2 211.1	677.0	9 096	—
In central place	8 949	2 752	4.06	4.06	2 206.3	678.5	8 949	—
Fairfield city (part)	8 949	2 752	4.06	4.06	2 206.3	678.5	8 949	—
Not in central place	147	33	0.06	0.06	2 546.4	571.6	147	—
Solano County (part)	9 096	2 785	4.11	4.11	2 211.1	677.0	9 096	—
Fairfield-Suisun City CCD (part)	9 096	2 785	4.11	4.11	2 211.1	677.0	9 096	—
Fairfield city (part)	8 949	2 752	4.06	4.06	2 206.3	678.5	8 949	—
Fair Haven, VT	3 910	1 499	3.06	3.06	1 277.1	489.6	—	3 910
In central place	2 165	944	1.40	1.40	1 550.6	676.1	—	2 165
Fair Haven CDP (part)	2 165	944	1.40	1.40	1 550.6	676.1	—	2 165
Not in central place	1 745	555	1.67	1.67	1 047.8	333.2	—	1 745
Rutland County (part)	3 910	1 499	3.06	3.06	1 277.1	489.6	—	3 910
Castleton town (part)	1 697	534	1.60	1.60	1 063.5	334.6	—	1 697
Fair Haven town (part)	2 213	965	1.47	1.47	1 509.7	658.3	—	2 213
Fair Haven CDP (part)	2 165	944	1.40	1.40	1 550.6	676.1	—	2 165
Fairmont, MN	10 221	4 728	9.31	7.74	1 321.3	611.2	—	10 221
In central place	10 207	4 723	9.03	7.46	1 368.9	633.4	—	10 207
Fairmont city (part)	10 207	4 723	9.03	7.46	1 368.9	633.4	—	10 207
Not in central place	14	5	0.28	0.28	50.2	17.9	—	14
Martin County (part)	10 221	4 728	9.31	7.74	1 321.3	611.2	—	10 221
Fairmont city (part)	10 207	4 723	9.03	7.46	1 368.9	633.4	—	10 207
Rutland township (part)	14	5	0.28	0.28	50.2	17.9	—	14
Fairmont, WV	36 358	17 862	28.18	28.17	1 290.7	634.1	—	36 358
In central place	19 053	9 729	7.50	7.50	2 541.1	1 297.6	—	19 053
Fairmont city (part)	19 053	9 729	7.50	7.50	2 541.1	1 297.6	—	19 053
Not in central place	17 305	8 133	20.68	20.67	837.2	393.5	—	17 305
Harrison County (part)	3 405	1 607	2.95	2.95	1 153.1	544.2	—	3 405
Northern district (part)	3 405	1 607	2.95	2.95	1 153.1	544.2	—	3 405
Enterprise CDP (part)	470	214	0.41	0.41	1 142.7	520.3	—	470
Shinnston city (part)	2 295	1 103	1.72	1.72	1 332.5	640.4	—	2 295
Marion County (part)	32 953	16 255	25.23	25.22	1 306.9	644.7	—	32 953
Middletown district (part)	16 098	8 356	7.04	7.03	2 290.1	1 188.7	—	16 098
Barrackville town (part)	1 288	587	0.67	0.67	1 912.7	871.7	—	1 288
Fairmont city (part)	13 834	7 232	4.79	4.79	2 889.1	1 510.3	—	13 834
Palatine district (part)	13 162	6 142	13.54	13.54	972.4	453.8	—	13 162
Fairmont city (part)	5 219	2 497	2.71	2.71	1 926.2	921.6	—	5 219
Pleasant Valley city (part)	3 063	1 457	3.11	3.11	986.1	469.1	—	3 063
Whitehall town (part)	577	287	0.76	0.76	755.5	375.8	—	577
Worthington town (part)	—	—	0.01	0.01	—	—	—	—
West Augusta district (part)	3 693	1 757	4.65	4.65	794.2	377.9	—	3 693
Grant Town town (part)	657	316	0.52	0.52	1 274.2	612.9	—	657
Monongah town (part)	927	434	0.33	0.33	2 818.0	1 319.3	—	927
Rivesville town (part)	913	450	0.56	0.56	1 641.4	809.0	—	913
Worthington town (part)	56	40	0.03	0.03	2 088.0	1 491.5	—	56
Fairmount, IN	3 009	1 322	1.15	1.15	2 618.0	1 150.2	—	3 009
In central place	2 962	1 310	1.06	1.06	2 803.6	1 239.9	—	2 962
Fairmount town (part)	2 962	1 310	1.06	1.06	2 803.6	1 239.9	—	2 962
Not in central place	47	12	0.09	0.09	506.2	129.2	—	47
Grant County (part)	3 009	1 322	1.15	1.15	2 618.0	1 150.2	—	3 009
Fairmount township (part)	3 009	1 322	1.15	1.15	2 618.0	1 150.2	—	3 009
Fairmount town (part)	2 962	1 310	1.06	1.06	2 803.6	1 239.9	—	2 962
Fair Oaks Ranch, TX	4 437	1 646	5.92	5.92	749.2	277.9	3 995	442
In central place	4 258	1 589	5.18	5.18	822.6	307.0	3 818	440
Fair Oaks Ranch city (part)	4 258	1 589	5.18	5.18	822.6	307.0	3 818	440
Not in central place	179	57	0.75	0.75	240.0	76.4	177	2
Bexar County (part)	3 803	1 443	4.01	4.01	947.7	359.6	3 803	—
West Bexar CCD (part)	3 803	1 443	4.01	4.01	947.7	359.6	3 803	—
Fair Oaks Ranch city (part)	3 626	1 387	3.77	3.77	961.8	367.9	3 626	—
Scenic Oaks CDP (part)	102	34	0.16	0.16	652.7	217.6	102	—
Comal County (part)	192	59	0.92	0.92	208.0	63.9	192	—
Comal North CCD (part)	192	59	0.92	0.92	208.0	63.9	192	—
Fair Oaks Ranch city (part)	192	59	0.45	0.45	424.4	130.4	192	—
Kendall County (part)	442	144	0.99	0.99	448.3	146.1	—	442
Boerne CCD (part)	442	144	0.99	0.99	448.3	146.1	—	442
Fair Oaks Ranch city (part)	440	143	0.95	0.95	461.3	149.9	—	440
Fairview, TN	3 859	1 470	4.51	4.51	855.1	325.8	3 859	—
In central place	3 818	1 456	4.43	4.43	861.5	328.5	3 818	—
Fairview city (part)	3 818	1 456	4.43	4.43	861.5	328.5	3 818	—
Not in central place	41	14	0.08	0.08	507.5	173.3	41	—
Williamson County (part)	3 859	1 470	4.51	4.51	855.1	325.8	3 859	—
Fairview CCD (part)	3 859	1 470	4.51	4.51	855.1	325.8	3 859	—
Fairview city (part)	3 818	1 456	4.43	4.43	861.5	328.5	3 818	—
Falfurrias, TX	5 874	2 285	5.09	5.09	1 153.1	448.6	—	5 874
In central place	5 293	2 060	2.52	2.52	2 097.9	816.5	—	5 293
Falfurrias city (part)	5 293	2 060	2.52	2.52	2 097.9	816.5	—	5 293
Not in central place	581	225	2.57	2.57	226.0	87.5	—	581
Brooks County (part)	5 874	2 285	5.09	5.09	1 153.1	448.6	—	5 874
Falfurrias CCD (part)	5 874	2 285	5.09	5.09	1 153.1	448.6	—	5 874
Cantu Addition CDP	217	83	0.30	0.30	723.0	276.6	—	217
Falfurrias city (part)	5 293	2 060	2.52	2.52	2 097.9	816.5	—	5 293

Table 36. **Population, Housing Units, Area Measurements, Density, and Inside and Outside Metropolitan Area for Urban Areas: 2000—Con.**

[Density computed using land area. For information on nonsampling error and definitions, see text]

United States Urbanized Area Urban Cluster Puerto Rico			Area measurements in square miles		Average per square mile		Population	
	Population	Housing units	Total area	Land area	Population	Housing units	Inside metropolitan area	Outside metropolitan area
URBAN CLUSTER—Con.								
Total (3,158 urban clusters)—Con.								
Fallon, NV	15 337	6 302	14.17	14.15	1 083.9	445.4	—	15 337
In central place	7 508	3 320	2.69	2.69	2 788.6	1 233.1	—	7 508
Fallon city (part)	7 508	3 320	2.69	2.69	2 788.6	1 233.1	—	7 508
Not in central place	7 829	2 982	11.48	11.46	683.3	260.3	—	7 829
Churchill County (part)	15 337	6 302	14.17	14.15	1 083.9	445.4	—	15 337
Fallon CCD (part)	15 337	6 302	14.17	14.15	1 083.9	445.4	—	15 337
Fallon city (part)	7 508	3 320	2.69	2.69	2 788.6	1 233.1	—	7 508
Fallon Station CDP (part)	1 052	299	0.13	0.13	7 866.9	2 235.9	—	1 052
Falls City, NE	4 419	2 106	1.57	1.57	2 808.9	1 338.7	—	4 419
In central place	4 415	2 104	1.57	1.57	2 807.4	1 337.9	—	4 415
Falls City city (part)	4 415	2 104	1.57	1.57	2 807.4	1 337.9	—	4 415
Not in central place	4	2	—	—	6 874.6	3 437.3	—	4
Richardson County (part)	4 419	2 106	1.57	1.57	2 808.9	1 338.7	—	4 419
Falls City city (part)	4 415	2 104	1.57	1.57	2 807.4	1 337.9	—	4 415
Falls City precinct (part)	4	2	—	—	6 874.6	3 437.3	—	4
Faribault, MN	21 426	7 904	13.35	13.16	1 628.0	600.6	—	21 426
In central place	20 462	7 545	10.33	10.14	2 017.4	743.9	—	20 462
Faribault city (part)	20 462	7 545	10.33	10.14	2 017.4	743.9	—	20 462
Not in central place	964	359	3.02	3.02	319.4	119.0	—	964
Rice County (part)	21 426	7 904	13.35	13.16	1 628.0	600.6	—	21 426
Cannon City township (part)	173	61	0.39	0.39	443.6	156.4	—	173
Faribault city (part)	20 462	7 545	10.33	10.14	2 017.4	743.9	—	20 462
Walcott township (part)	40	13	0.95	0.95	42.3	13.7	—	40
Warsaw township (part)	681	253	0.83	0.83	816.8	303.5	—	681
Wells township (part)	70	32	0.85	0.85	82.6	37.8	—	70
Farmersville, TX	3 102	1 189	2.00	2.00	1 553.6	595.5	3 102	—
In central place	3 086	1 183	1.96	1.96	1 576.0	604.2	3 086	—
Farmersville city (part)	3 086	1 183	1.96	1.96	1 576.0	604.2	3 086	—
Not in central place	16	6	0.04	0.04	415.2	155.7	16	—
Collin County (part)	3 102	1 189	2.00	2.00	1 553.6	595.5	3 102	—
Farmersville CCD (part)	3 102	1 189	2.00	2.00	1 553.6	595.5	3 102	—
Farmersville city (part)	3 086	1 183	1.96	1.96	1 576.0	604.2	3 086	—
Farmerville, LA	3 243	1 269	2.85	2.85	1 139.1	445.7	—	3 243
In central place	3 210	1 254	2.80	2.80	1 145.8	447.6	—	3 210
Farmerville town (part)	3 210	1 254	2.80	2.80	1 145.8	447.6	—	3 210
Not in central place	33	15	0.05	0.05	724.9	329.5	—	33
Union Parish (part)	3 243	1 269	2.85	2.85	1 139.1	445.7	—	3 243
District 1 (part)	2 125	827	1.60	1.60	1 329.2	517.3	—	2 125
Farmerville town (part)	2 125	827	1.60	1.60	1 329.2	517.3	—	2 125
District 6 (part)	928	360	1.16	1.16	802.8	311.4	—	928
Farmerville town (part)	895	345	1.11	1.11	806.0	310.7	—	895
District 7 (part)	190	82	0.09	0.09	2 058.3	888.3	—	190
Farmerville town (part)	190	82	0.09	0.09	2 058.3	888.3	—	190
Farmington, IL	2 513	1 075	0.85	0.85	2 950.1	1 262.0	—	2 513
In central place	2 506	1 072	0.85	0.85	2 963.5	1 267.7	—	2 506
Farmington city (part)	2 506	1 072	0.85	0.85	2 963.5	1 267.7	—	2 506
Not in central place	7	3	0.01	0.01	1 123.2	481.4	—	7
Fulton County (part)	2 513	1 075	0.85	0.85	2 950.1	1 262.0	—	2 513
Farmington township (part)	2 513	1 075	0.85	0.85	2 950.1	1 262.0	—	2 513
Farmington city (part)	2 506	1 072	0.85	0.85	2 963.5	1 267.7	—	2 506
Farmington, ME	3 716	1 474	2.39	2.38	1 558.8	618.3	—	3 716
In central place	3 716	1 474	2.39	2.38	1 558.8	618.3	—	3 716
Farmington CDP (part)	3 716	1 474	2.39	2.38	1 558.8	618.3	—	3 716
Franklin County (part)	3 716	1 474	2.39	2.38	1 558.8	618.3	—	3 716
Farmington town (part)	3 716	1 474	2.39	2.38	1 558.8	618.3	—	3 716
Farmington CDP (part)	3 716	1 474	2.39	2.38	1 558.8	618.3	—	3 716
Farmington, MO	14 660	5 267	7.23	7.21	2 034.5	730.9	—	14 660
In central place	13 686	4 904	5.46	5.43	2 520.3	903.1	—	13 686
Farmington city (part)	13 686	4 904	5.46	5.43	2 520.3	903.1	—	13 686
Not in central place	974	363	1.78	1.78	548.6	204.5	—	974
St. Francois County (part)	14 660	5 267	7.23	7.21	2 034.5	730.9	—	14 660
St. Francois township (part)	14 660	5 267	7.23	7.21	2 034.5	730.9	—	14 660
Farmington city (part)	13 686	4 904	5.46	5.43	2 520.3	903.1	—	13 686
Farmville, NC	3 918	1 858	1.91	1.91	2 055.1	974.6	3 918	—
In central place	3 918	1 858	1.91	1.91	2 055.1	974.6	3 918	—
Farmville town (part)	3 918	1 858	1.91	1.91	2 055.1	974.6	3 918	—
Not in central place	61	33	0.05	0.05	1 143.3	618.5	61	—
Pitt County (part)	3 918	1 858	1.91	1.91	2 055.1	974.6	3 918	—
Farmville township (part)	3 918	1 858	1.91	1.91	2 055.1	974.6	3 918	—
Farmville town (part)	3 918	1 858	1.91	1.91	2 055.1	974.6	3 918	—

Table 36. **Population, Housing Units, Area Measurements, Density, and Inside and Outside Metropolitan Area for Urban Areas: 2000—Con.**

[Density computed using land area. For information on nonsampling error and definitions, see text]

United States Urbanized Area Urban Cluster Puerto Rico			Area measurements in square miles		Average per square mile		Population	
	Population	Housing units	Total area	Land area	Population	Housing units	Inside metropolitan area	Outside metropolitan area
URBAN CLUSTER—Con.								
Total (3,158 urban clusters)—Con.								
Farmville, VA	6 029	1 749	3.20	3.20	1 883.5	546.4	—	6 029
In central place	5 661	1 736	2.68	2.68	2 108.8	646.7	—	5 661
Farmville town (part)	5 661	1 736	2.68	2.68	2 108.8	646.7	—	5 661
Not in central place	368	13	0.52	0.52	712.4	25.2	—	368
Cumberland County (part)	354	205	0.24	0.24	1 483.8	859.2	—	354
District 5 (part)	354	205	0.24	0.24	1 483.8	859.2	—	354
Farmville town (part)	342	199	0.23	0.23	1 463.0	851.3	—	342
Prince Edward County (part)	5 675	1 544	2.96	2.96	1 915.6	521.2	—	5 675
District 101 (part)	3 086	520	0.88	0.88	3 497.2	589.3	—	3 086
Farmville town (part)	3 086	520	0.88	0.88	3 497.2	589.3	—	3 086
District 201 (part)	65	34	0.11	0.11	594.9	311.2	—	65
Farmville town (part)	65	34	0.11	0.11	594.9	311.2	—	65
District 501 (part)	356	7	0.52	0.52	685.7	13.5	—	356
Farmville town (part)	—	—	0.01	0.01	—	—	—	—
District 701 (part)	1 016	432	0.61	0.61	1 671.2	710.6	—	1 016
Farmville town (part)	1 016	432	0.61	0.61	1 671.2	710.6	—	1 016
District 801	1 152	551	0.84	0.84	1 365.4	653.1	—	1 152
Farmville town (part)	1 152	551	0.84	0.84	1 365.4	653.1	—	1 152
Fayette, AL	3 948	1 841	3.34	3.34	1 181.3	550.9	—	3 948
In central place	3 948	1 841	3.34	3.34	1 181.3	550.9	—	3 948
Fayette city (part)	3 948	1 841	3.34	3.34	1 181.3	550.9	—	3 948
Fayette County (part)	3 948	1 841	3.34	3.34	1 181.3	550.9	—	3 948
Fayette CCD (part)	3 948	1 841	3.34	3.34	1 181.3	550.9	—	3 948
Fayette city (part)	3 948	1 841	3.34	3.34	1 181.3	550.9	—	3 948
Fayette, MS	2 864	878	1.25	1.25	2 286.2	700.9	—	2 864
In central place	2 219	827	1.05	1.05	2 122.3	791.0	—	2 219
Fayette city (part)	2 219	827	1.05	1.05	2 122.3	791.0	—	2 219
Not in central place	645	51	0.21	0.21	3 113.0	246.1	—	645
Jefferson County (part)	2 864	878	1.25	1.25	2 286.2	700.9	—	2 864
District 3 (part)	2 864	878	1.25	1.25	2 286.2	700.9	—	2 864
Fayette city (part)	2 219	827	1.05	1.05	2 122.3	791.0	—	2 219
Fayette, MO	2 760	1 117	2.11	2.11	1 306.1	528.6	—	2 760
In central place	2 752	1 113	1.62	1.62	1 702.6	688.6	—	2 752
Fayette city (part)	2 752	1 113	1.62	1.62	1 702.6	688.6	—	2 752
Not in central place	8	4	0.50	0.50	16.1	8.1	—	8
Howard County (part)	2 760	1 117	2.11	2.11	1 306.1	528.6	—	2 760
Richmond township (part)	2 760	1 117	2.11	2.11	1 306.1	528.6	—	2 760
Fayette city (part)	2 752	1 113	1.62	1.62	1 702.6	688.6	—	2 752
Fayetteville, TN	6 678	3 291	4.80	4.80	1 391.2	685.6	—	6 678
In central place	6 513	3 226	4.15	4.15	1 570.6	778.0	—	6 513
Fayetteville city (part)	6 513	3 226	4.15	4.15	1 570.6	778.0	—	6 513
Not in central place	165	65	0.65	0.65	252.4	99.4	—	165
Lincoln County (part)	6 678	3 291	4.80	4.80	1 391.2	685.6	—	6 678
Fayetteville CCD (part)	6 656	3 281	4.77	4.77	1 394.3	687.3	—	6 656
Fayetteville city (part)	6 513	3 226	4.15	4.15	1 570.6	778.0	—	6 513
Mulberry CCD (part)	22	10	0.03	0.03	823.0	374.1	—	22
Federalsburg, MD	3 338	1 450	3.57	3.56	938.3	407.6	—	3 338
In central place	2 620	1 130	1.87	1.86	1 408.9	607.7	—	2 620
Federalsburg town (part)	2 620	1 130	1.87	1.86	1 408.9	607.7	—	2 620
Not in central place	718	320	1.70	1.70	422.9	188.5	—	718
Caroline County (part)	3 338	1 450	3.57	3.56	938.3	407.6	—	3 338
District 5, Federalsburg (part)	3 338	1 450	3.57	3.56	938.3	407.6	—	3 338
Federalsburg town (part)	2 620	1 130	1.87	1.86	1 408.9	607.7	—	2 620
Fellsmere, FL	3 858	940	1.31	1.31	2 952.4	719.4	—	3 858
In central place	3 771	902	1.19	1.19	3 160.6	756.0	—	3 771
Fellsmere city (part)	3 771	902	1.19	1.19	3 160.6	756.0	—	3 771
Not in central place	87	38	0.11	0.11	765.8	334.5	—	87
Indian River County (part)	3 858	940	1.31	1.31	2 952.4	719.4	—	3 858
Fellsmere CCD (part)	3 858	940	1.31	1.31	2 952.4	719.4	—	3 858
Fellsmere city (part)	3 771	902	1.19	1.19	3 160.6	756.0	—	3 771
Fergus Falls, MN	13 013	5 750	7.85	7.58	1 717.1	758.7	—	13 013
In central place	12 998	5 744	7.07	6.81	1 909.0	843.6	—	12 998
Fergus Falls city (part)	12 998	5 744	7.07	6.81	1 909.0	843.6	—	12 998
Not in central place	15	6	0.78	0.77	19.5	7.8	—	15
Otter Tail County (part)	13 013	5 750	7.85	7.58	1 717.1	758.7	—	13 013
Aurdal township (part)	3	1	—	—	860.3	286.8	—	3
Buse township (part)	7	4	0.56	0.55	12.8	7.3	—	7
Dane Prairie township (part)	5	1	0.22	0.22	22.8	4.6	—	5
Fergus Falls city (part)	12 998	5 744	7.07	6.81	1 909.0	843.6	—	12 998
Fernandina Beach, FL	18 491	9 812	20.54	20.54	900.3	477.8	18 491	—
In central place	10 632	5 619	10.81	10.81	983.7	519.9	10 632	—
Fernandina Beach city	10 549	5 588	10.72	10.72	984.4	521.5	10 549	—
Yulee CDP (part)	83	31	0.09	0.09	895.1	334.3	83	—
Not in central place	7 859	4 193	9.73	9.73	807.8	431.0	7 859	—
Nassau County (part)	18 491	9 812	20.54	20.54	900.3	477.8	18 491	—
Fernandina Beach CCD (part)	18 114	9 652	20.08	20.08	902.1	480.7	18 114	—
Fernandina Beach city	10 549	5 588	10.72	10.72	984.4	521.5	10 549	—
Yulee CCD (part)	377	160	0.46	0.46	823.2	349.4	377	—
Yulee CDP (part)	83	31	0.09	0.09	895.1	334.3	83	—

Table 36. **Population, Housing Units, Area Measurements, Density, and Inside and Outside Metropolitan Area for Urban Areas: 2000—Con.**

[Density computed using land area. For information on nonsampling error and definitions, see text]

United States Urbanized Area Urban Cluster Puerto Rico			Area measurements in square miles		Average per square mile		Population	
	Population	Housing units	Total area	Land area	Population	Housing units	Inside metropolitan area	Outside metropolitan area
URBAN CLUSTER—Con.								
Total (3,158 urban clusters)—Con.								
Ferndale, WA	8 315	3 139	4.19	4.18	1 990.4	751.4	8 315	—
In central place	8 196	3 092	3.71	3.70	2 214.2	835.3	8 196	—
Ferndale city (part)	8 196	3 092	3.71	3.70	2 214.2	835.3	8 196	—
Not in central place	119	47	0.48	0.48	250.0	98.8	119	—
Whatcom County (part)	8 315	3 139	4.19	4.18	1 990.4	751.4	8 315	—
Blaine CCD (part)	48	21	0.06	0.06	831.7	363.9	48	—
Ferndale CCD (part)	8 267	3 118	4.13	4.12	2 006.6	756.8	8 267	—
Ferndale city (part)	8 196	3 092	3.71	3.70	2 214.2	835.3	8 196	—
Fernley, NV	7 312	2 911	4.32	4.32	1 694.1	674.4	587	6 725
In central place	6 725	2 665	3.78	3.78	1 781.3	705.9	—	6 725
Fernley CDP (part)	6 725	2 665	3.78	3.78	1 781.3	705.9	—	6 725
Not in central place	587	246	0.54	0.54	1 085.2	454.8	587	—
Lyon County (part)	6 725	2 665	3.78	3.78	1 781.3	705.9	—	6 725
Fernley CCD (part)	6 725	2 665	3.78	3.78	1 781.3	705.9	—	6 725
Fernley CDP (part)	6 725	2 665	3.78	3.78	1 781.3	705.9	—	6 725
Washoe County (part)	587	246	0.54	0.54	1 085.2	454.8	587	—
Pyramid Lake CCD (part)	587	246	0.54	0.54	1 085.2	454.8	587	—
Wadsworth CDP (part)	587	246	0.51	0.51	1 141.0	478.2	587	—
Ferriday, LA	4 756	1 939	2.97	2.97	1 600.0	652.3	—	4 756
In central place	3 717	1 494	1.52	1.52	2 452.1	985.6	—	3 717
Ferriday town (part)	3 717	1 494	1.52	1.52	2 452.1	985.6	—	3 717
Not in central place	1 039	445	1.46	1.46	713.3	305.5	—	1 039
Concordia Parish (part)	4 756	1 939	2.97	2.97	1 600.0	652.3	—	4 756
District 1 (part)	1 823	772	0.66	0.66	2 768.4	1 172.4	—	1 823
Ferriday town (part)	1 823	772	0.66	0.66	2 773.8	1 174.6	—	1 823
West Ferriday CDP (part)	—	—	—	—	—	—	—	—
District 4 (part)	2 679	1 059	2.10	2.10	1 274.1	503.7	—	2 679
Ferriday town (part)	1 894	722	0.86	0.86	2 205.9	840.9	—	1 894
West Ferriday CDP (part)	704	289	1.08	1.08	649.4	266.6	—	704
District 5A (part)	254	108	0.21	0.21	1 201.9	511.0	—	254
West Ferriday CDP (part)	254	108	0.21	0.21	1 201.9	511.0	—	254
Fillmore, CA	13 631	3 849	2.33	2.33	5 849.4	1 651.7	13 631	—
In central place	13 626	3 848	2.22	2.22	6 143.9	1 735.0	13 626	—
Fillmore city (part)	13 626	3 848	2.22	2.22	6 143.9	1 735.0	13 626	—
Not in central place	5	1	0.11	0.11	44.4	8.9	5	—
Ventura County (part)	13 631	3 849	2.33	2.33	5 849.4	1 651.7	13 631	—
Fillmore-Piru CCD (part)	13 631	3 849	2.33	2.33	5 849.4	1 651.7	13 631	—
Fillmore city (part)	13 626	3 848	2.22	2.22	6 143.9	1 735.0	13 626	—
Findlay, OH	45 284	19 707	22.99	22.83	1 983.2	863.0	—	45 284
In central place	38 735	17 054	14.46	14.36	2 697.0	1 187.4	—	38 735
Findlay city (part)	38 735	17 054	14.46	14.36	2 697.0	1 187.4	—	38 735
Not in central place	6 549	2 653	8.53	8.47	773.0	313.1	—	6 549
Hancock County (part)	45 284	19 707	22.99	22.83	1 983.2	863.0	—	45 284
Allen township (part)	790	318	2.46	2.46	320.7	129.1	—	790
Van Buren village (part)	281	105	0.10	0.10	2 760.5	1 031.5	—	281
Eagle township (part)	—	—	—	—	—	—	—	—
Findlay city (part)	38 735	17 054	14.46	14.36	2 697.0	1 187.4	—	38 735
Jackson township (part)	—	—	0.18	0.15	—	—	—	—
Liberty township (part)	4 910	1 918	3.27	3.24	1 517.3	592.7	—	4 910
Marion township (part)	849	417	2.63	2.62	323.6	159.0	—	849
Firebaugh, CA	6 483	1 766	3.08	3.00	2 163.5	589.3	6 483	—
In central place	5 737	1 579	1.91	1.83	3 130.5	861.6	5 737	—
Firebaugh city (part)	5 737	1 579	1.91	1.83	3 130.5	861.6	5 737	—
Not in central place	746	187	1.16	1.16	640.9	160.7	746	—
Fresno County (part)	6 483	1 766	3.08	3.00	2 163.5	589.3	6 483	—
Firebaugh CCD (part)	6 483	1 766	3.08	3.00	2 163.5	589.3	6 483	—
Firebaugh city (part)	5 737	1 579	1.91	1.83	3 130.5	861.6	5 737	—
Fitzgerald, GA	11 242	4 965	6.80	6.79	1 654.5	730.7	—	11 242
In central place	8 502	3 870	3.64	3.64	2 337.4	1 064.0	—	8 502
Fitzgerald city (part)	8 502	3 870	3.64	3.64	2 337.4	1 064.0	—	8 502
Not in central place	2 740	1 095	3.17	3.16	867.8	346.8	—	2 740
Ben Hill County (part)	11 242	4 965	6.80	6.79	1 654.5	730.7	—	11 242
Fitzgerald CCD (part)	11 242	4 965	6.80	6.79	1 654.5	730.7	—	11 242
Fitzgerald city (part)	8 502	3 870	3.64	3.64	2 337.4	1 064.0	—	8 502
Flemingsburg, KY	2 832	1 331	1.85	1.85	1 532.3	720.1	—	2 832
In central place	2 832	1 331	1.85	1.85	1 532.3	720.1	—	2 832
Flemingsburg city (part)	2 832	1 331	1.85	1.85	1 532.3	720.1	—	2 832
Fleming County (part)	2 832	1 331	1.85	1.85	1 532.3	720.1	—	2 832
Flemingsburg CCD (part)	2 832	1 331	1.85	1.85	1 532.3	720.1	—	2 832
Flemingsburg city (part)	2 832	1 331	1.85	1.85	1 532.3	720.1	—	2 832
Flora, IL	4 953	2 300	2.85	2.85	1 737.7	806.9	—	4 953
In central place	4 886	2 265	1.98	1.98	2 473.2	1 146.5	—	4 886
Flora city (part)	4 886	2 265	1.98	1.98	2 473.2	1 146.5	—	4 886
Not in central place	67	35	0.88	0.87	76.6	40.0	—	67
Clay County (part)	4 953	2 300	2.85	2.85	1 737.7	806.9	—	4 953
Harter township (part)	4 953	2 300	2.85	2.85	1 737.7	806.9	—	4 953
Flora city (part)	4 886	2 265	1.98	1.98	2 473.2	1 146.5	—	4 886

Table 36. Population, Housing Units, Area Measurements, Density, and Inside and Outside Metropolitan Area for Urban Areas: 2000—Con.

[Density computed using land area. For information on nonsampling error and definitions, see text]

United States Urbanized Area Urban Cluster Puerto Rico			Area measurements in square miles		Average per square mile		Population	
	Population	Housing units	Total area	Land area	Population	Housing units	Inside metropolitan area	Outside metropolitan area
URBAN CLUSTER—Con.								
Total (3,158 urban clusters)—Con.								
Floral City, FL	2 508	1 487	2.33	2.30	1 088.6	645.5	—	2 508
In central place	2 456	1 460	2.30	2.27	1 080.5	642.3	—	2 456
Floral City CDP (part)	2 456	1 460	2.30	2.27	1 080.5	642.3	—	2 456
Not in central place	52	27	0.03	0.03	1 694.5	879.9	—	52
Citrus County (part)	2 508	1 487	2.33	2.30	1 088.6	645.5	—	2 508
Inverness CCD (part)	2 508	1 487	2.33	2.30	1 088.6	645.5	—	2 508
Floral City CDP (part)	2 456	1 460	2.30	2.27	1 080.5	642.3	—	2 456
Florence, AZ	16 857	3 138	2.96	2.96	5 698.2	1 060.7	16 857	—
In central place	16 801	3 118	2.91	2.91	5 781.5	1 073.0	16 801	—
Florence town (part)	16 801	3 118	2.91	2.91	5 781.5	1 073.0	16 801	—
Not in central place	56	20	0.05	0.05	1 070.4	382.3	56	—
Pinal County (part)	16 857	3 138	2.96	2.96	5 698.2	1 060.7	16 857	—
Florence CCD (part)	16 857	3 138	2.96	2.96	5 698.2	1 060.7	16 857	—
Florence town (part)	16 801	3 118	2.91	2.91	5 781.5	1 073.0	16 801	—
Florence, CO	4 240	1 877	2.58	2.58	1 643.6	727.6	—	4 240
In central place	3 298	1 479	1.31	1.31	2 510.4	1 125.8	—	3 298
Florence city (part)	3 298	1 479	1.31	1.31	2 510.4	1 125.8	—	3 298
Not in central place	942	398	1.27	1.27	744.1	314.4	—	942
Fremont County (part)	4 240	1 877	2.58	2.58	1 643.6	727.6	—	4 240
Florence CCD (part)	4 240	1 877	2.58	2.58	1 643.6	727.6	—	4 240
Florence city (part)	3 298	1 479	1.31	1.31	2 510.4	1 125.8	—	3 298
Rockvale town (part)	287	128	0.31	0.31	924.8	412.5	—	287
Williamsburg town (part)	363	131	0.42	0.42	858.5	309.8	—	363
Florence, OR	8 499	4 891	6.68	6.68	1 272.2	732.1	8 499	—
In central place	7 258	4 171	4.75	4.75	1 527.6	877.9	7 258	—
Florence city (part)	7 258	4 171	4.75	4.75	1 527.6	877.9	7 258	—
Not in central place	1 241	720	1.93	1.93	643.2	373.2	1 241	—
Lane County (part)	8 499	4 891	6.68	6.68	1 272.2	732.1	8 499	—
North Siuslaw CCD (part)	8 479	4 876	6.64	6.64	1 276.4	734.0	8 479	—
Florence city (part)	7 258	4 171	4.75	4.75	1 527.6	877.9	7 258	—
South Siuslaw CCD (part)	20	15	0.04	0.04	529.2	396.9	20	—
Floresville, TX	5 551	1 991	3.98	3.98	1 395.6	500.6	5 551	—
In central place	5 435	1 944	3.21	3.21	1 692.8	605.5	5 435	—
Floresville city (part)	5 435	1 944	3.21	3.21	1 692.8	605.5	5 435	—
Not in central place	116	47	0.77	0.77	151.3	61.3	116	—
Wilson County (part)	5 551	1 991	3.98	3.98	1 395.6	500.6	5 551	—
Floresville CCD (part)	5 551	1 991	3.98	3.98	1 395.6	500.6	5 551	—
Floresville city (part)	5 435	1 944	3.21	3.21	1 692.8	605.5	5 435	—
Floydada, TX	3 697	1 505	1.60	1.60	2 304.0	937.9	—	3 697
In central place	3 657	1 494	1.55	1.55	2 359.3	963.9	—	3 657
Floydada city (part)	3 657	1 494	1.55	1.55	2 359.3	963.9	—	3 657
Not in central place	40	11	0.05	0.05	732.6	201.5	—	40
Floyd County (part)	3 697	1 505	1.60	1.60	2 304.0	937.9	—	3 697
Floydada CCD (part)	3 697	1 505	1.60	1.60	2 304.0	937.9	—	3 697
Floydada city (part)	3 657	1 494	1.55	1.55	2 359.3	963.9	—	3 657
Foley, AL	7 489	3 399	7.45	7.43	1 008.3	457.6	7 489	—
In central place	6 440	2 945	5.15	5.13	1 254.4	573.6	6 440	—
Foley city (part)	6 440	2 945	5.15	5.13	1 254.4	573.6	6 440	—
Not in central place	1 049	454	2.30	2.29	457.4	197.9	1 049	—
Baldwin County (part)	7 489	3 399	7.45	7.43	1 008.3	457.6	7 489	—
Elberta CCD (part)	37	18	0.06	0.06	576.8	280.6	37	—
Foley CCD (part)	7 452	3 381	7.39	7.36	1 012.0	459.2	7 452	—
Foley city (part)	6 440	2 945	5.15	5.13	1 254.4	573.6	6 440	—
Folkston, GA	3 914	1 610	3.84	3.84	1 020.2	419.6	—	3 914
In central place	1 970	869	2.09	2.09	942.1	415.6	—	1 970
Folkston city (part)	1 970	869	2.09	2.09	942.1	415.6	—	1 970
Not in central place	1 944	741	1.75	1.75	1 113.6	424.5	—	1 944
Charlton County (part)	3 914	1 610	3.84	3.84	1 020.2	419.6	—	3 914
Folkston CCD (part)	3 914	1 610	3.84	3.84	1 020.2	419.6	—	3 914
Folkston city (part)	1 970	869	2.09	2.09	942.1	415.6	—	1 970
Homeland city (part)	628	256	0.55	0.55	1 134.2	462.4	—	628
Fordyce, AR	4 182	1 778	3.20	3.20	1 307.6	555.9	—	4 182
In central place	4 117	1 752	3.11	3.11	1 322.0	562.6	—	4 117
Fordyce city (part)	4 117	1 752	3.11	3.11	1 322.0	562.6	—	4 117
Not in central place	65	26	0.08	0.08	772.1	308.9	—	65
Dallas County (part)	4 182	1 778	3.20	3.20	1 307.6	555.9	—	4 182
Dry Run township (part)	59	31	0.06	0.06	935.4	491.5	—	59
Fordyce city (part)	59	31	0.06	0.06	935.4	491.5	—	59
Fordyce township (part)	4 123	1 747	3.14	3.14	1 315.0	557.2	—	4 123
Fordyce city (part)	4 058	1 721	3.05	3.05	1 330.0	564.1	—	4 058

Table 36. **Population, Housing Units, Area Measurements, Density, and Inside and Outside Metropolitan Area for Urban Areas: 2000—Con.**

[Density computed using land area. For information on nonsampling error and definitions, see text]

United States Urbanized Area Urban Cluster Puerto Rico			Area measurements in square miles		Average per square mile		Population	
	Population	Housing units	Total area	Land area	Population	Housing units	Inside metropolitan area	Outside metropolitan area
URBAN CLUSTER—Con.								
Total (3,158 urban clusters)—Con.								
Forest, MS	5 542	2 100	4.44	4.44	1 247.5	472.7	—	5 542
In central place	5 525	2 093	4.41	4.41	1 251.9	474.3	—	5 525
Forest city (part)	5 525	2 093	4.41	4.41	1 251.9	474.3	—	5 525
Not in central place	17	7	0.03	0.03	581.5	239.4	—	17
Scott County (part)	5 542	2 100	4.44	4.44	1 247.5	472.7	—	5 542
District 1 (part)	1 636	575	1.14	1.14	1 432.9	503.6	—	1 636
Forest city (part)	1 636	575	1.14	1.14	1 432.9	503.6	—	1 636
District 2 (part)	2 734	1 057	1.66	1.66	1 644.2	635.7	—	2 734
Forest city (part)	2 734	1 057	1.66	1.66	1 644.2	635.7	—	2 734
District 3 (part)	595	236	0.33	0.33	1 781.4	706.6	—	595
Forest city (part)	595	236	0.33	0.33	1 781.4	706.6	—	595
District 5 (part)	577	232	1.30	1.30	442.5	177.9	—	577
Forest city (part)	560	225	1.27	1.27	439.4	176.5	—	560
Forest City, IA	4 267	1 770	2.13	2.13	2 000.6	829.9	—	4 267
In central place	4 237	1 762	1.99	1.99	2 131.0	886.2	—	4 237
Forest City city (part)	4 237	1 762	1.99	1.99	2 131.0	886.2	—	4 237
Not in central place	30	8	0.14	0.14	207.5	55.3	—	30
Hancock County (part)	332	149	0.18	0.18	1 859.0	834.3	—	332
Madison township (part)	332	149	0.18	0.18	1 859.0	834.3	—	332
Forest City city (part)	332	149	0.18	0.18	1 859.0	834.3	—	332
Winnebago County (part)	3 935	1 621	1.95	1.95	2 013.5	829.4	—	3 935
Forest township (part)	3 935	1 621	1.95	1.95	2 013.5	829.4	—	3 935
Forest City city (part)	3 905	1 613	1.81	1.81	2 157.8	891.3	—	3 905
Forest City, NC	22 971	10 506	28.51	28.42	808.4	369.7	—	22 971
In central place	7 428	3 584	7.15	7.13	1 041.7	502.6	—	7 428
Forest City town (part)	7 428	3 584	7.15	7.13	1 041.7	502.6	—	7 428
Not in central place	15 543	6 922	21.36	21.28	730.2	325.2	—	15 543
Rutherford County (part)	22 971	10 506	28.51	28.42	808.4	369.7	—	22 971
Colfax township (part)	72	31	0.10	0.10	723.3	311.4	—	72
Cool Spring township (part)	11 373	5 314	13.47	13.39	849.2	396.8	—	11 373
Bostic town (part)	166	77	0.16	0.16	1 040.8	482.8	—	166
Forest City town (part)	7 428	3 584	7.15	7.13	1 041.7	502.6	—	7 428
Spindale town (part)	339	194	0.57	0.57	596.6	341.4	—	339
High Shoals township (part)	2 032	946	4.28	4.27	476.4	221.8	—	2 032
Rutherford town (part)	8 969	4 004	9.89	9.89	906.4	404.7	—	8 969
Ruth town	329	155	0.44	0.44	749.8	353.2	—	329
Rutherford town (part)	4 018	1 704	3.38	3.38	1 190.5	504.9	—	4 018
Spindale town (part)	3 373	1 570	3.54	3.54	952.0	443.1	—	3 373
Sulphur Springs township (part)	518	208	0.76	0.76	681.4	273.6	—	518
Union township (part)	7	3	—	—	1 918.3	822.1	—	7
Forest Lake, MN	14 867	5 822	14.20	9.80	1 517.7	594.4	14 867	—
In central place	6 616	2 831	2.68	2.63	2 513.1	1 075.3	6 616	—
Forest Lake city (part)	6 616	2 831	2.68	2.63	2 513.1	1 075.3	6 616	—
Not in central place	8 251	2 991	11.52	7.16	1 151.9	417.6	8 251	—
Chisago County (part)	3 650	1 261	3.77	3.41	1 069.1	369.3	3 650	—
Wyoming city (part)	2 578	918	1.26	1.23	2 104.1	749.2	2 578	—
Wyoming township (part)	1 072	343	2.50	2.19	489.7	156.7	1 072	—
Washington County (part)	11 217	4 561	10.43	6.38	1 757.8	714.7	11 217	—
Forest Lake city (part)	6 616	2 831	2.68	2.63	2 513.1	1 075.3	6 616	—
Forest Lake township (part)	4 601	1 730	7.75	3.75	1 227.4	461.5	4 601	—
Forestville, CA	3 625	1 759	3.45	3.45	1 050.0	509.5	3 625	—
In central place	1 688	760	1.90	1.90	887.4	399.6	1 688	—
Forestville CDP (part)	1 688	760	1.90	1.90	887.4	399.6	1 688	—
Not in central place	1 937	999	1.55	1.55	1 249.6	644.5	1 937	—
Sonoma County (part)	3 625	1 759	3.45	3.45	1 050.0	509.5	3 625	—
Russian River-Coastal CCD (part)	3 625	1 759	3.45	3.45	1 050.0	509.5	3 625	—
Forestville CDP (part)	1 688	760	1.90	1.90	887.4	399.6	1 688	—
Forks, WA	3 338	1 441	1.86	1.86	1 799.0	776.6	—	3 338
In central place	3 034	1 314	1.74	1.74	1 740.9	754.0	—	3 034
Forks city (part)	3 034	1 314	1.74	1.74	1 740.9	754.0	—	3 034
Not in central place	304	127	0.11	0.11	2 697.2	1 126.8	—	304
Clallam County (part)	3 338	1 441	1.86	1.86	1 799.0	776.6	—	3 338
Forks CCD (part)	3 338	1 441	1.86	1.86	1 799.0	776.6	—	3 338
Forks city (part)	3 034	1 314	1.74	1.74	1 740.9	754.0	—	3 034
Forney, TX	4 908	1 754	2.40	2.40	2 044.9	730.8	4 908	—
In central place	4 908	1 754	2.40	2.40	2 044.9	730.8	4 908	—
Forney city (part)	4 908	1 754	2.40	2.40	2 044.9	730.8	4 908	—
Kaufman County (part)	4 908	1 754	2.40	2.40	2 044.9	730.8	4 908	—
Forney CCD (part)	4 908	1 754	2.40	2.40	2 044.9	730.8	4 908	—
Forney city (part)	4 908	1 754	2.40	2.40	2 044.9	730.8	4 908	—
Forrest City, AR	14 286	5 034	9.31	9.30	1 536.3	541.4	—	14 286
In central place	13 052	4 532	6.76	6.75	1 934.1	671.6	—	13 052
Forrest City city (part)	13 052	4 532	6.76	6.75	1 934.1	671.6	—	13 052
Not in central place	1 234	502	2.55	2.55	483.8	196.8	—	1 234

Table 36. **Population, Housing Units, Area Measurements, Density, and Inside and Outside Metropolitan Area for Urban Areas: 2000—Con.**

[Density computed using land area. For information on nonsampling error and definitions, see text]

United States Urbanized Area Urban Cluster Puerto Rico			Area measurements in square miles		Average per square mile		Population	
	Population	Housing units	Total area	Land area	Population	Housing units	Inside metropolitan area	Outside metropolitan area
URBAN CLUSTER—Con.								
Total (3,158 urban clusters)—Con.								
Forrest City, AR—Con.								
St. Francis County (part)	14 286	5 034	9.31	9.30	1 536.3	541.4	—	14 286
Franks township (part)	10	5	0.64	0.64	15.7	7.8	—	10
Forrest City city (part)	—	—	0.04	0.04	—	—	—	—
Griggs township (part)	272	108	0.50	0.50	539.7	214.3	—	272
Madison city (part)	—	—	0.03	0.03	—	—	—	—
Widener town (part)	220	84	0.19	0.19	1 174.8	448.5	—	220
Madison township (part)	14 004	4 921	8.17	8.16	1 716.9	603.3	—	14 004
Forrest City city (part)	13 052	4 532	6.73	6.71	1 944.4	675.2	—	13 052
Madison city (part)	861	351	0.69	0.69	1 248.7	509.0	—	861
Forsyth, GA	5 276	1 975	4.60	4.58	1 152.2	431.3	—	5 276
In central place	3 309	1 382	2.69	2.68	1 234.1	515.4	—	3 309
Forsyth city (part)	3 309	1 382	2.69	2.68	1 234.1	515.4	—	3 309
Not in central place	1 967	593	1.92	1.90	1 036.5	312.5	—	1 967
Monroe County (part)	5 276	1 975	4.60	4.58	1 152.2	431.3	—	5 276
Forsyth CCD (part)	5 276	1 975	4.60	4.58	1 152.2	431.3	—	5 276
Forsyth city (part)	3 309	1 382	2.69	2.68	1 234.1	515.4	—	3 309
Forsyth, MO	5 464	2 897	6.53	6.53	836.9	443.7	—	5 464
In central place	1 393	809	1.29	1.29	1 080.4	627.4	—	1 393
Forsyth city (part)	1 393	809	1.29	1.29	1 080.4	627.4	—	1 393
Not in central place	4 071	2 088	5.24	5.24	777.0	398.5	—	4 071
Taney County (part)	5 464	2 897	6.53	6.53	836.9	443.7	—	5 464
Jasper township (part)	2 441	1 227	2.35	2.35	1 036.8	521.2	—	2 441
Bull Creek village (part)	225	104	0.16	0.16	1 380.3	638.0	—	225
Merriam Woods village (part)	1 078	552	1.01	1.01	1 067.9	546.8	—	1 078
Rockaway Beach city (part)	563	357	0.49	0.49	1 145.3	726.2	—	563
Swan township (part)	3 023	1 670	4.17	4.17	724.1	400.0	—	3 023
Forsyth city (part)	1 393	809	1.29	1.29	1 080.4	627.4	—	1 393
Fort Atkinson, WI	19 702	8 230	12.08	12.08	1 631.3	681.5	—	19 702
In central place	11 595	4 970	4.12	4.12	2 813.6	1 206.0	—	11 595
Fort Atkinson city (part)	11 595	4 970	4.12	4.12	2 813.6	1 206.0	—	11 595
Not in central place	8 107	3 260	7.96	7.96	1 019.0	409.7	—	8 107
Jefferson County (part)	19 702	8 230	12.08	12.08	1 631.3	681.5	—	19 702
Aztalan town (part)	101	42	0.55	0.55	184.9	76.9	—	101
Farmington town (part)	10	4	0.09	0.09	107.3	42.9	—	10
Fort Atkinson city (part)	11 595	4 970	4.12	4.12	2 813.6	1 206.0	—	11 595
Jefferson city (part)	7 323	2 928	3.84	3.84	1 908.2	763.0	—	7 323
Jefferson town (part)	277	110	2.43	2.43	114.0	45.3	—	277
Koshkonong town (part)	396	176	1.05	1.05	377.7	167.9	—	396
Fort Bragg, CA	9 325	4 113	5.23	5.21	1 791.3	790.1	—	9 325
In central place	6 977	3 028	1.82	1.82	3 828.0	1 661.4	—	6 977
Fort Bragg city (part)	6 977	3 028	1.82	1.82	3 828.0	1 661.4	—	6 977
Not in central place	2 348	1 085	3.41	3.38	694.0	320.7	—	2 348
Mendocino County (part)	9 325	4 113	5.23	5.21	1 791.3	790.1	—	9 325
Fort Bragg CCD (part)	8 524	3 710	4.05	4.02	2 119.4	922.4	—	8 524
Fort Bragg city (part)	6 977	3 028	1.82	1.82	3 828.0	1 661.4	—	6 977
Mendocino-Anderson CCD (part)	801	403	1.18	1.18	676.7	340.4	—	801
Fort Branch, IN	3 964	1 734	2.42	2.42	1 636.1	715.7	—	3 964
In central place	2 320	1 051	0.74	0.74	3 131.0	1 418.4	—	2 320
Fort Branch town	2 320	1 051	0.74	0.74	3 131.0	1 418.4	—	2 320
Not in central place	1 644	683	1.68	1.68	977.5	406.1	—	1 644
Gibson County (part)	3 964	1 734	2.42	2.42	1 636.1	715.7	—	3 964
Johnson township (part)	1 513	631	0.60	0.60	2 503.3	1 044.0	—	1 513
Haubstadt town (part)	1 513	631	0.60	0.60	2 541.3	1 059.9	—	1 513
Union township (part)	2 451	1 103	1.82	1.82	1 347.9	606.6	—	2 451
Fort Branch town	2 320	1 051	0.74	0.74	3 131.0	1 418.4	—	2 320
Fort Defiance, AZ—NM	6 677	2 155	5.16	5.16	1 293.7	417.5	—	6 677
In central place	3 551	1 145	1.72	1.72	2 066.1	666.2	—	3 551
Fort Defiance CDP (part), AZ	3 551	1 145	1.72	1.72	2 066.1	666.2	—	3 551
Not in central place	3 126	1 010	3.44	3.44	908.0	293.4	—	3 126
Arizona	6 410	2 068	5.06	5.06	1 267.6	408.9	—	6 410
In central place	3 551	1 145	1.72	1.72	2 066.1	666.2	—	3 551
Not in central place	2 859	923	3.34	3.34	856.4	276.5	—	2 859
New Mexico	267	87	0.10	0.10	2 557.5	833.3	—	267
Not in central place	267	87	0.10	0.10	2 557.5	833.3	—	267
Apache County (part), AZ	6 410	2 068	5.06	5.06	1 267.6	408.9	—	6 410
Fort Defiance CCD (part)	6 410	2 068	5.06	5.06	1 267.6	408.9	—	6 410
Fort Defiance CDP (part)	3 551	1 145	1.72	1.72	2 066.1	666.2	—	3 551
Window Rock CDP (part)	2 823	910	2.17	2.17	1 301.1	419.4	—	2 823
McKinley County (part), NM	267	87	0.10	0.10	2 557.5	833.3	—	267
Reservation CCD (part)	267	87	0.10	0.10	2 557.5	833.3	—	267
Fort Dodge, IA	25 756	10 899	10.10	10.10	2 550.6	1 079.3	—	25 756
In central place	23 951	10 608	8.12	8.12	2 950.4	1 306.8	—	23 951
Fort Dodge city (part)	23 951	10 608	8.12	8.12	2 950.4	1 306.8	—	23 951
Not in central place	1 805	291	1.98	1.98	911.5	146.9	—	1 805
Webster County (part)	25 756	10 899	10.10	10.10	2 550.6	1 079.3	—	25 756
Cooper township (part)	203	95	0.12	0.12	1 669.8	781.4	—	203
Douglas township (part)	114	57	1.00	1.00	113.9	57.0	—	114
Elkhorn township (part)	1 488	139	0.86	0.86	1 734.3	162.0	—	1 488
Fort Dodge city (part)	23 951	10 608	8.12	8.12	2 950.4	1 306.8	—	23 951

Table 36. **Population, Housing Units, Area Measurements, Density, and Inside and Outside Metropolitan Area for Urban Areas: 2000—Con.**

[Density computed using land area. For information on nonsampling error and definitions, see text]

United States Urbanized Area Urban Cluster Puerto Rico			Area measurements in square miles		Average per square mile		Population	
	Population	Housing units	Total area	Land area	Population	Housing units	Inside metropolitan area	Outside metropolitan area
URBAN CLUSTER—Con.								
Total (3,158 urban clusters)—Con.								
Fort Gibson, OK	3 880	1 512	2.95	2.95	1 313.7	511.9	—	3 880
In central place	3 564	1 399	2.48	2.48	1 436.9	564.1	—	3 564
Fort Gibson town (part)	3 564	1 399	2.48	2.48	1 436.9	564.1	—	3 564
Not in central place	316	113	0.47	0.47	667.7	238.8	—	316
Cherokee County (part)	312	112	0.48	0.48	646.4	232.0	—	312
Hulbert CCD (part)	312	112	0.48	0.48	646.4	232.0	—	312
Fort Gibson town (part)	—	—	0.01	0.01	—	—	—	—
Muskogee County (part)	3 568	1 400	2.47	2.47	1 444.0	566.6	—	3 568
Muskogee CCD (part)	3 568	1 400	2.47	2.47	1 444.0	566.6	—	3 568
Fort Gibson town (part)	3 564	1 399	2.47	2.47	1 443.3	566.5	—	3 564
Fort Irwin, CA	9 315	2 403	85.26	85.26	109.3	28.2	9 315	—
Not in central place	9 315	2 403	85.26	85.26	109.3	28.2	9 315	—
San Bernardino County (part)	9 315	2 403	85.26	85.26	109.3	28.2	9 315	—
Newberry-Baker CCD (part)	9 315	2 403	85.26	85.26	109.3	28.2	9 315	—
Fort Madison, IA—IL	11 638	5 218	5.05	5.05	2 305.5	1 033.7	—	11 638
In central place	10 379	4 977	3.65	3.65	2 839.9	1 361.8	—	10 379
Fort Madison city (part), IA	10 379	4 977	3.65	3.65	2 839.9	1 361.8	—	10 379
Not in central place	1 259	241	1.39	1.39	903.7	173.0	—	1 259
Illinois	39	15	0.05	0.05	840.6	323.3	—	39
Not in central place	39	15	0.05	0.05	840.6	323.3	—	39
Iowa	11 599	5 203	5.00	5.00	2 319.1	1 040.3	—	11 599
In central place	10 379	4 977	3.65	3.65	2 839.9	1 361.8	—	10 379
Not in central place	1 220	226	1.35	1.35	905.9	167.8	—	1 220
Hancock County (part), IL	39	15	0.05	0.05	840.6	323.3	—	39
Appanoose township (part)	39	15	0.05	0.05	840.6	323.3	—	39
Lee County (part), IA	11 599	5 203	5.00	5.00	2 319.1	1 040.3	—	11 599
Green Bay township (part)	5	2	0.11	0.11	45.7	18.3	—	5
Jefferson township (part)	283	175	0.18	0.18	1 606.1	993.1	—	283
Fort Madison city (part)	73	56	0.16	0.16	455.6	349.5	—	73
Madison township (part)	10 247	4 890	3.36	3.36	3 045.8	1 453.5	—	10 247
Fort Madison city (part)	10 247	4 890	3.36	3.36	3 045.8	1 453.5	—	10 247
Washington township (part)	1 064	136	1.35	1.35	787.2	100.6	—	1 064
Fort Madison city (part)	59	31	0.13	0.13	452.9	238.0	—	59
Fort Meade, FL	5 570	2 702	4.68	4.64	1 201.0	582.6	5 570	—
In central place	5 509	2 579	2.79	2.75	2 004.2	938.2	5 509	—
Fort Meade city (part)	5 509	2 579	2.79	2.75	2 004.2	938.2	5 509	—
Not in central place	61	123	1.89	1.89	32.3	65.1	61	—
Polk County (part)	5 570	2 702	4.68	4.64	1 201.0	582.6	5 570	—
Bartow CCD (part)	5 570	2 702	4.68	4.64	1 201.0	582.6	5 570	—
Fort Meade city (part)	5 509	2 579	2.79	2.75	2 004.2	938.2	5 509	—
Fort Morgan, CO	13 133	4 814	5.79	5.79	2 266.4	830.8	—	13 133
In central place	10 997	4 076	2.62	2.62	4 201.3	1 557.2	—	10 997
Fort Morgan city (part)	10 997	4 076	2.62	2.62	4 201.3	1 557.2	—	10 997
Not in central place	2 136	738	3.18	3.18	672.3	232.3	—	2 136
Morgan County (part)	13 133	4 814	5.79	5.79	2 266.4	830.8	—	13 133
Fort Morgan CCD (part)	13 133	4 814	5.79	5.79	2 266.4	830.8	—	13 133
Fort Morgan city (part)	10 997	4 076	2.62	2.62	4 201.3	1 557.2	—	10 997
Log Lane Village town (part)	1 005	322	0.20	0.20	4 932.2	1 580.3	—	1 005
Fort Payne, AL	7 533	3 193	7.96	7.96	946.3	401.1	—	7 533
In central place	7 533	3 193	7.96	7.96	946.3	401.1	—	7 533
Fort Payne city (part)	7 533	3 193	7.96	7.96	946.3	401.1	—	7 533
DeKalb County (part)	7 533	3 193	7.96	7.96	946.3	401.1	—	7 533
Fort Payne CCD (part)	7 533	3 193	7.96	7.96	946.3	401.1	—	7 533
Fort Payne city (part)	7 533	3 193	7.96	7.96	946.3	401.1	—	7 533
Fort Polk, LA	16 687	4 807	14.13	14.12	1 181.5	340.3	—	16 687
In central place	14 279	3 990	8.15	8.15	1 751.8	489.5	—	14 279
Fort Polk North CDP (part)	3 279	1 126	1.99	1.99	1 646.5	565.4	—	3 279
Fort Polk South CDP	11 000	2 864	6.16	6.16	1 785.9	465.0	—	11 000
Not in central place	2 408	817	5.98	5.97	403.2	136.8	—	2 408
Vernon Parish (part)	16 687	4 807	14.13	14.12	1 181.5	340.3	—	16 687
District 1 (part)	95	54	0.11	0.11	826.3	469.7	—	95
District 4 (part)	13 305	3 624	7.61	7.61	1 748.3	476.2	—	13 305
Fort Polk South CDP	11 000	2 864	6.16	6.16	1 785.9	465.0	—	11 000
District 11 (part)	3 287	1 129	6.41	6.40	513.7	176.4	—	3 287
Fort Polk North CDP (part)	3 279	1 126	1.99	1.99	1 646.5	565.4	—	3 279
Fort Scott, KS	7 813	3 690	3.65	3.65	2 139.8	1 010.6	—	7 813
In central place	7 798	3 681	3.37	3.37	2 314.3	1 092.5	—	7 798
Fort Scott city (part)	7 798	3 681	3.37	3.37	2 314.3	1 092.5	—	7 798
Not in central place	15	9	0.28	0.28	53.2	31.9	—	15
Bourbon County (part)	7 813	3 690	3.65	3.65	2 139.8	1 010.6	—	7 813
Fort Scott city (part)	7 798	3 681	3.37	3.37	2 314.3	1 092.5	—	7 798
Scott township (part)	15	9	0.28	0.28	53.2	31.9	—	15
Fort Stockton, TX	9 924	3 789	7.00	7.00	1 418.1	541.5	—	9 924
In central place	7 833	3 184	4.61	4.61	1 698.0	690.2	—	7 833
Fort Stockton city (part)	7 833	3 184	4.61	4.61	1 698.0	690.2	—	7 833
Not in central place	2 091	605	2.38	2.38	876.8	253.7	—	2 091
Pecos County (part)	9 924	3 789	7.00	7.00	1 418.1	541.5	—	9 924
Fort Stockton CCD (part)	9 924	3 789	7.00	7.00	1 418.1	541.5	—	9 924
Fort Stockton city (part)	7 833	3 184	4.61	4.61	1 698.0	690.2	—	7 833

Table 36. **Population, Housing Units, Area Measurements, Density, and Inside and Outside Metropolitan Area for Urban Areas: 2000—Con.**

[Density computed using land area. For information on nonsampling error and definitions, see text]

United States Urbanized Area Urban Cluster Puerto Rico			Area measurements in square miles		Average per square mile		Population	
	Population	Housing units	Total area	Land area	Population	Housing units	Inside metropolitan area	Outside metropolitan area
URBAN CLUSTER—Con.								
Total (3,158 urban clusters)—Con.								
Fortuna, CA	10 483	4 415	4.26	4.26	2 460.7	1 036.3	—	10 483
In central place	10 298	4 341	4.06	4.06	2 533.8	1 068.1	—	10 298
Fortuna city (part)	10 298	4 341	4.06	4.06	2 533.8	1 068.1	—	10 298
Not in central place	185	74	0.20	0.20	943.9	377.6	—	185
Humboldt County (part)	10 483	4 415	4.26	4.26	2 460.7	1 036.3	—	10 483
Fortuna CCD (part)	10 483	4 415	4.26	4.26	2 460.7	1 036.3	—	10 483
Fortuna city (part)	10 298	4 341	4.06	4.06	2 533.8	1 068.1	—	10 298
Fortuna Foothills, AZ	24 956	18 208	12.83	12.83	1 945.7	1 419.6	24 956	—
In central place	22 081	16 092	10.49	10.49	2 104.1	1 533.4	22 081	—
Fortuna Foothills CDP (part)	19 235	14 227	8.33	8.33	2 309.3	1 708.1	19 235	—
Yuma city (part)	2 846	1 865	2.17	2.17	1 314.5	861.4	2 846	—
Not in central place	2 875	2 116	2.33	2.33	1 232.9	907.4	2 875	—
Yuma County (part)	24 956	18 208	12.83	12.83	1 945.7	1 419.6	24 956	—
Yuma CCD (part)	24 956	18 208	12.83	12.83	1 945.7	1 419.6	24 956	—
Fortuna Foothills CDP (part)	19 235	14 227	8.33	8.33	2 309.3	1 708.1	19 235	—
Yuma city (part)	2 846	1 865	2.17	2.17	1 314.5	861.4	2 846	—
Fort Valley, GA	10 253	3 833	5.01	5.01	2 045.5	764.7	10 253	—
In central place	7 818	3 218	3.89	3.89	2 008.5	826.7	7 818	—
Fort Valley city (part)	7 818	3 218	3.89	3.89	2 008.5	826.7	7 818	—
Not in central place	2 435	615	1.12	1.12	2 174.0	549.1	2 435	—
Peach County (part)	10 253	3 833	5.01	5.01	2 045.5	764.7	10 253	—
Fort Valley CCD (part)	10 253	3 833	5.01	5.01	2 045.5	764.7	10 253	—
Fort Valley city (part)	7 818	3 218	3.89	3.89	2 008.5	826.7	7 818	—
Fostoria, OH	15 671	6 785	8.10	7.89	1 986.3	860.0	1 701	13 970
In central place	13 816	5 964	5.82	5.61	2 464.7	1 063.9	817	12 999
Fostoria city (part)	13 816	5 964	5.82	5.61	2 464.7	1 063.9	817	12 999
Not in central place	1 855	821	2.28	2.28	812.2	359.5	884	971
Hancock County (part)	3 047	1 395	1.59	1.38	2 200.8	1 007.6	—	3 047
Washington township (part)	3 047	1 395	1.59	1.38	2 200.8	1 007.6	—	3 047
Fostoria city (part)	3 035	1 389	1.57	1.36	2 229.4	1 020.3	—	3 035
Seneca County (part)	10 923	4 572	5.45	5.45	2 004.6	839.0	—	10 923
Fostoria city (part)	9 964	4 149	3.65	3.65	2 732.9	1 138.0	—	9 964
Jackson township (part)	195	87	0.77	0.77	254.6	113.6	—	195
Loudon township (part)	764	336	1.04	1.04	736.6	323.9	—	764
Wood County (part)	1 701	818	1.06	1.06	1 610.9	774.7	1 701	—
Fostoria city (part)	817	426	0.60	0.60	1 365.6	712.1	817	—
Perry township (part)	884	392	0.46	0.46	1 931.4	856.5	884	—
Fountain Hills, AZ	18 444	9 534	10.30	10.24	1 800.3	930.6	18 444	—
In central place	18 444	9 534	10.16	10.10	1 825.3	943.5	18 444	—
Fountain Hills town (part)	18 444	9 534	10.16	10.10	1 825.3	943.5	18 444	—
Not in central place	—	—	0.14	0.14	—	—	—	—
Maricopa County (part)	18 444	9 534	10.30	10.24	1 800.3	930.6	18 444	—
Phoenix CCD (part)	18 444	9 534	10.30	10.24	1 800.3	930.6	18 444	—
Fountain Hills town (part)	18 444	9 534	10.16	10.10	1 825.3	943.5	18 444	—
Fowlerville, MI	3 450	1 397	3.30	3.26	1 057.1	428.1	3 450	—
In central place	2 972	1 211	2.35	2.31	1 285.2	523.7	2 972	—
Fowlerville village	2 972	1 211	2.35	2.31	1 285.2	523.7	2 972	—
Not in central place	478	186	0.96	0.95	502.6	195.6	478	—
Livingston County (part)	3 450	1 397	3.30	3.26	1 057.1	428.1	3 450	—
Handy township (part)	3 450	1 397	3.30	3.26	1 057.1	428.1	3 450	—
Fowlerville village	2 972	1 211	2.35	2.31	1 285.2	523.7	2 972	—
Frankenmuth, MI	4 667	2 148	1.71	1.71	2 722.3	1 253.0	4 667	—
In central place	4 647	2 139	1.70	1.70	2 736.8	1 259.8	4 647	—
Frankenmuth city (part)	4 647	2 139	1.70	1.70	2 736.8	1 259.8	4 647	—
Not in central place	20	9	0.02	0.02	1 220.0	549.0	20	—
Saginaw County (part)	4 667	2 148	1.71	1.71	2 722.3	1 253.0	4 667	—
Frankenmuth city (part)	4 647	2 139	1.70	1.70	2 736.8	1 259.8	4 647	—
Frankenmuth township (part)	20	9	0.02	0.02	1 220.0	549.0	20	—
Frankfort, IN	16 810	6 728	6.35	6.35	2 649.0	1 060.2	16 810	—
In central place	16 635	6 673	4.54	4.54	3 663.9	1 469.7	16 635	—
Frankfort city (part)	16 635	6 673	4.54	4.54	3 663.9	1 469.7	16 635	—
Not in central place	175	55	1.81	1.81	96.9	30.5	175	—
Clinton County (part)	16 810	6 728	6.35	6.35	2 649.0	1 060.2	16 810	—
Center township (part)	16 710	6 688	6.21	6.21	2 689.1	1 076.3	16 710	—
Frankfort city (part)	16 635	6 673	4.54	4.54	3 663.9	1 469.7	16 635	—
Michigan township (part)	100	40	0.06	0.06	1 560.3	624.1	100	—
Union township (part)	—	—	0.07	0.07	—	—	—	—
Frankfort, KY	34 961	16 435	22.52	22.51	1 553.1	730.1	—	34 961
In central place	27 577	13 338	12.50	12.49	2 208.0	1 067.9	—	27 577
Frankfort city (part)	27 577	13 338	12.50	12.49	2 208.0	1 067.9	—	27 577
Not in central place	7 384	3 097	10.02	10.02	736.9	309.1	—	7 384
Anderson County (part)	5	2	0.01	0.01	742.7	297.1	—	5
Lawrenceburg CCD (part)	5	2	0.01	0.01	742.7	297.1	—	5
Franklin County (part)	34 956	16 433	22.51	22.50	1 553.3	730.2	—	34 956
Frankfort CCD (part)	34 956	16 433	22.51	22.50	1 553.3	730.2	—	34 956
Frankfort city (part)	27 577	13 338	12.50	12.49	2 208.0	1 067.9	—	27 577

Table 36. **Population, Housing Units, Area Measurements, Density, and Inside and Outside Metropolitan Area for Urban Areas: 2000—Con.**

[Density computed using land area. For information on nonsampling error and definitions, see text]

United States Urbanized Area Urban Cluster Puerto Rico			Area measurements in square miles		Average per square mile		Population	
	Population	Housing units	Total area	Land area	Population	Housing units	Inside metropolitan area	Outside metropolitan area
URBAN CLUSTER—Con.								
Total (3,158 urban clusters)—Con.	9 193	4 152	7.11	7.11	1 293.6	584.2	—	9 193
Franklin, KY								
In central place	7 721	3 497	5.28	5.28	1 462.7	662.5	—	7 721
Franklin city (part)	7 721	3 497	5.28	5.28	1 462.7	662.5	—	7 721
Not in central place	1 472	655	1.83	1.83	805.2	358.3	—	1 472
Simpson County (part)	9 193	4 152	7.11	7.11	1 293.6	584.2	—	9 193
Franklin CCD (part)	9 193	4 152	7.11	7.11	1 293.6	584.2	—	9 193
Franklin city (part)	7 721	3 497	5.28	5.28	1 462.7	662.5	—	7 721
Franklin, LA	13 709	5 213	10.07	10.06	1 362.5	518.1	—	13 709
In central place	8 243	3 307	3.40	3.40	2 424.7	972.8	—	8 243
Franklin city (part)	8 243	3 307	3.40	3.40	2 424.7	972.8	—	8 243
Not in central place	5 466	1 906	6.67	6.66	820.5	286.1	—	5 466
St. Mary Parish (part)	13 709	5 213	10.07	10.06	1 362.5	518.1	—	13 709
District 1 (part)	2 077	716	1.05	1.05	1 978.4	682.0	—	2 077
Baldwin town (part)	1 748	593	0.67	0.67	2 603.9	883.4	—	1 748
Charenton CDP (part)	237	92	0.28	0.28	849.2	329.6	—	237
District 2 (part)	4 527	1 702	2.96	2.96	1 527.0	574.1	—	4 527
Baldwin town (part)	749	229	0.26	0.26	2 894.9	885.1	—	749
Franklin city (part)	3 072	1 223	1.18	1.18	2 612.5	1 040.1	—	3 072
District 3 (part)	6 105	2 422	3.95	3.94	1 551.1	615.4	—	6 105
Franklin city (part)	5 171	2 084	2.22	2.22	2 325.4	937.2	—	5 171
District 4 (part)	947	355	2.05	2.05	462.0	173.2	—	947
District 5 (part)	53	18	0.06	0.06	867.0	294.5	—	53
Franklin, NH	10 953	4 646	10.09	10.09	1 085.5	460.5	—	10 953
In central place	6 878	2 929	6.00	6.00	1 145.7	487.9	—	6 878
Franklin city (part)	6 878	2 929	6.00	6.00	1 145.7	487.9	—	6 878
Not in central place	4 075	1 717	4.09	4.09	997.2	420.2	—	4 075
Belknap County (part)	2 266	961	2.84	2.84	798.9	338.8	—	2 266
Tilton town (part)	2 266	961	2.84	2.84	798.9	338.8	—	2 266
Tilton-Northfield CDP (part)	1 645	654	1.98	1.98	830.3	330.1	—	1 645
Merrimack County (part)	8 687	3 685	7.25	7.25	1 197.6	508.0	—	8 687
Franklin city (part)	6 878	2 929	6.00	6.00	1 145.7	487.9	—	6 878
Northfield town (part)	1 809	756	1.25	1.25	1 447.0	604.7	—	1 809
Tilton-Northfield CDP (part)	1 567	646	0.71	0.71	2 212.0	911.9	—	1 567
Franklin, NJ	32 151	12 814	28.25	27.28	1 178.6	469.7	32 151	—
In central place	5 048	1 958	4.14	4.08	1 236.6	479.7	5 048	—
Franklin borough (part)	5 048	1 958	4.14	4.08	1 236.6	479.7	5 048	—
Not in central place	27 103	10 856	24.11	23.20	1 168.4	468.0	27 103	—
Sussex County (part)	32 151	12 814	28.25	27.28	1 178.6	469.7	32 151	—
Franklin borough (part)	5 048	1 958	4.14	4.08	1 236.6	479.7	5 048	—
Hamburg borough	3 105	1 233	1.16	1.16	2 686.6	1 066.9	3 105	—
Hardyston township (part)	1 911	835	2.41	2.41	793.1	346.5	1 911	—
Ogdensburg borough (part)	2 638	903	2.29	2.28	1 154.7	395.3	2 638	—
Sparta township (part)	2 353	722	3.93	3.82	615.3	188.8	2 353	—
Vernon township (part)	17 096	7 163	14.32	13.52	1 264.3	529.7	17 096	—
Highland Lake CDP (part)	4 922	2 231	4.26	3.62	1 359.6	616.3	4 922	—
Vernon Valley CDP (part)	967	315	0.45	0.45	2 155.0	702.0	967	—
Franklin, NC	5 594	3 072	7.52	7.52	744.2	408.7	—	5 594
In central place	3 400	1 873	3.41	3.41	998.2	549.9	—	3 400
Franklin town (part)	3 400	1 873	3.41	3.41	998.2	549.9	—	3 400
Not in central place	2 194	1 199	4.11	4.11	533.7	291.7	—	2 194
Macon County (part)	5 594	3 072	7.52	7.52	744.2	408.7	—	5 594
Franklin township (part)	5 543	3 045	7.47	7.47	741.6	407.4	—	5 543
Franklin town (part)	3 373	1 861	3.37	3.37	1 000.0	551.7	—	3 373
Millshoal township (part)	51	27	0.04	0.04	1 185.8	627.8	—	51
Franklin town (part)	27	12	0.03	0.03	819.2	364.1	—	27
Franklin (Venango County), PA	9 727	4 406	5.04	5.04	1 930.6	874.5	—	9 727
In central place	7 212	3 281	3.87	3.87	1 861.2	846.7	—	7 212
Franklin city (part)	7 212	3 281	3.87	3.87	1 861.2	846.7	—	7 212
Not in central place	2 515	1 125	1.16	1.16	2 161.7	967.0	—	2 515
Venango County (part)	9 727	4 406	5.04	5.04	1 930.6	874.5	—	9 727
Franklin city (part)	7 212	3 281	3.87	3.87	1 861.2	846.7	—	7 212
Frenchcreek township (part)	40	13	0.01	0.01	4 106.5	1 334.6	—	40
Sandycreek township (part)	264	114	0.25	0.25	1 043.8	450.7	—	264
Sugarcreek borough (part)	2 211	998	0.90	0.90	2 454.6	1 108.0	—	2 211
Franklin, VA	9 041	4 078	6.79	6.76	1 337.5	603.3	556	8 485
In central place	8 160	3 671	6.23	6.20	1 315.1	591.6	—	8 160
Franklin city (part)	8 160	3 671	6.23	6.20	1 315.1	591.6	—	8 160
Not in central place	881	407	0.55	0.55	1 588.5	733.9	556	325
Isle of Wight County (part)	556	274	0.22	0.22	2 492.6	1 228.4	556	—
Carrsville district (part)	556	274	0.22	0.22	2 492.6	1 228.4	556	—
Southampton County (part)	325	133	0.33	0.33	980.3	401.2	—	325
Franklin district (part)	325	133	0.33	0.33	980.3	401.2	—	325
Franklin city (part)	8 160	3 671	6.23	6.20	1 315.1	591.6	—	8 160

Table 36. Population, Housing Units, Area Measurements, Density, and Inside and Outside Metropolitan Area for Urban Areas: 2000—Con.

[Density computed using land area. For information on nonsampling error and definitions, see text]

United States Urbanized Area Urban Cluster Puerto Rico			Area measurements in square miles		Average per square mile		Population	
	Population	Housing units	Total area	Land area	Population	Housing units	Inside metropolitan area	Outside metropolitan area
URBAN CLUSTER—Con.								
Total (3,158 urban clusters)—Con.								
Franklinton, LA	3 273	1 359	2.42	2.42	1 353.4	562.0	—	3 273
In central place	3 273	1 359	2.42	2.42	1 353.4	562.0	—	3 273
Franklinton town (part)	3 273	1 359	2.42	2.42	1 353.4	562.0	—	3 273
Washington Parish (part)	3 273	1 359	2.42	2.42	1 353.4	562.0	—	3 273
District 12 (part)	1 338	557	1.18	1.17	1 141.4	475.2	—	1 338
Franklinton town (part)	1 338	557	1.18	1.17	1 141.4	475.2	—	1 338
District 13 (part)	1	1	—	—	680.0	680.0	—	1
Franklinton town (part)	1	1	—	—	680.0	680.0	—	1
District 14 (part)	1 934	801	1.24	1.24	1 553.9	643.6	—	1 934
Franklinton town (part)	1 934	801	1.24	1.24	1 553.9	643.6	—	1 934
Frazier Park, CA	3 128	1 523	2.61	2.61	1 198.8	583.7	3 128	—
In central place	2 253	1 142	1.94	1.94	1 162.9	589.4	2 253	—
Frazier Park CDP (part)	2 253	1 142	1.94	1.94	1 162.9	589.4	2 253	—
Not in central place	875	381	0.67	0.67	1 302.4	567.1	875	—
Kern County (part)	3 128	1 523	2.61	2.61	1 198.8	583.7	3 128	—
Westside CCD (part)	3 128	1 523	2.61	2.61	1 198.8	583.7	3 128	—
Frazier Park CDP (part)	2 253	1 142	1.94	1.94	1 162.9	589.4	2 253	—
Lake of the Woods CDP (part)	592	290	0.27	0.27	2 192.5	1 074.0	592	—
Lebec CDP (part)	283	91	0.40	0.40	704.3	226.5	283	—
Frederick, OK	4 593	2 108	1.81	1.81	2 531.9	1 162.0	—	4 593
In central place	4 590	2 107	1.81	1.81	2 536.8	1 164.5	—	4 590
Frederick city (part)	4 590	2 107	1.81	1.81	2 536.8	1 164.5	—	4 590
Not in central place	3	1	—	—	639.7	213.2	—	3
Tillman County (part)	4 593	2 108	1.81	1.81	2 531.9	1 162.0	—	4 593
Frederick CCD (part)	4 593	2 108	1.81	1.81	2 531.9	1 162.0	—	4 593
Frederick city (part)	4 590	2 107	1.81	1.81	2 536.8	1 164.5	—	4 590
Fredericksburg, TX	9 804	4 479	6.90	6.90	1 421.0	649.2	—	9 804
In central place	8 812	4 131	4.91	4.91	1 796.1	842.0	—	8 812
Fredericksburg city (part)	8 812	4 131	4.91	4.91	1 796.1	842.0	—	8 812
Not in central place	992	348	1.99	1.99	497.7	174.6	—	992
Gillespie County (part)	9 804	4 479	6.90	6.90	1 421.0	649.2	—	9 804
Fredericksburg CCD (part)	9 804	4 479	6.90	6.90	1 421.0	649.2	—	9 804
Fredericksburg city (part)	8 812	4 131	4.91	4.91	1 796.1	842.0	—	8 812
Fredericktown, MO	4 181	1 945	2.11	2.11	1 983.7	922.8	—	4 181
In central place	3 644	1 678	1.53	1.53	2 388.7	1 100.0	—	3 644
Fredericktown city (part)	3 644	1 678	1.53	1.53	2 388.7	1 100.0	—	3 644
Not in central place	537	267	0.58	0.58	922.4	458.6	—	537
Madison County (part)	4 181	1 945	2.11	2.11	1 983.7	922.8	—	4 181
St. Michael township (part)	4 181	1 945	2.11	2.11	1 983.7	922.8	—	4 181
Cobalt village (part)	189	89	0.14	0.14	1 389.1	654.1	—	189
Fredericktown city (part)	3 644	1 678	1.53	1.53	2 388.7	1 100.0	—	3 644
Junction City village (part)	272	140	0.14	0.14	1 902.9	979.5	—	272
Freeburg, IL	3 804	1 461	1.99	1.95	1 946.4	747.6	3 804	—
In central place	3 798	1 458	1.73	1.70	2 230.8	856.4	3 798	—
Freeburg village (part)	3 798	1 458	1.73	1.70	2 230.8	856.4	3 798	—
Not in central place	6	3	0.25	0.25	23.8	11.9	6	—
St. Clair County (part)	3 804	1 461	1.99	1.95	1 946.4	747.6	3 804	—
Freeburg township (part)	3 804	1 461	1.99	1.95	1 946.4	747.6	3 804	—
Freeburg village (part)	3 798	1 458	1.73	1.70	2 230.8	856.4	3 798	—
Freeport, IL	27 151	12 744	14.49	14.42	1 882.6	883.7	—	27 151
In central place	26 136	12 328	9.33	9.32	2 803.2	1 322.2	—	26 136
Freeport city (part)	26 136	12 328	9.33	9.32	2 803.2	1 322.2	—	26 136
Not in central place	1 015	416	5.16	5.10	199.1	81.6	—	1 015
Stephenson County (part)	27 151	12 744	14.49	14.42	1 882.6	883.7	—	27 151
Florence township (part)	58	26	0.63	0.63	92.4	41.4	—	58
Freeport township (part)	26 136	12 328	9.33	9.32	2 803.2	1 322.2	—	26 136
Freeport city (part)	26 136	12 328	9.33	9.32	2 803.2	1 322.2	—	26 136
Harlem township (part)	616	238	2.30	2.24	274.6	106.1	—	616
Lancaster township (part)	275	121	1.98	1.98	139.0	61.1	—	275
Silver Creek township (part)	66	31	0.25	0.25	265.3	124.6	—	66
Freer, TX	2 737	1 115	1.35	1.35	2 027.7	826.0	—	2 737
In central place	2 731	1 114	1.35	1.35	2 026.0	826.4	—	2 731
Freer city (part)	2 731	1 114	1.35	1.35	2 026.0	826.4	—	2 731
Not in central place	6	1	—	—	3 184.4	530.7	—	6
Duval County (part)	2 737	1 115	1.35	1.35	2 027.7	826.0	—	2 737
Freer CCD (part)	2 737	1 115	1.35	1.35	2 027.7	826.0	—	2 737
Freer city (part)	2 731	1 114	1.35	1.35	2 026.0	826.4	—	2 731
Fremont, MI	5 029	2 302	6.49	6.30	797.8	365.2	—	5 029
In central place	4 178	1 927	3.24	3.20	1 304.4	601.6	—	4 178
Fremont city (part)	4 178	1 927	3.24	3.20	1 304.4	601.6	—	4 178
Not in central place	851	375	3.25	3.10	274.5	120.9	—	851
Newaygo County (part)	5 029	2 302	6.49	6.30	797.8	365.2	—	5 029
Dayton township (part)	377	155	2.05	1.90	198.8	81.7	—	377
Fremont city (part)	4 178	1 927	3.24	3.20	1 304.4	601.6	—	4 178
Sheridan charter township (part)	474	220	1.20	1.20	393.5	182.7	—	474

Table 36. **Population, Housing Units, Area Measurements, Density, and Inside and Outside Metropolitan Area for Urban Areas: 2000—Con.**

[Density computed using land area. For information on nonsampling error and definitions, see text]

United States Urbanized Area Urban Cluster Puerto Rico			Area measurements in square miles		Average per square mile		Population	
	Population	Housing units	Total area	Land area	Population	Housing units	Inside metropolitan area	Outside metropolitan area
URBAN CLUSTER—Con.								
Total (3,158 urban clusters)—Con.								
Fremont, NE	25 734	10 795	9.73	9.72	2 647.6	1 110.6	—	25 734
In central place	25 143	10 554	6.88	6.88	3 655.6	1 534.5	—	25 143
Fremont city (part)	25 143	10 554	6.88	6.88	3 655.6	1 534.5	—	25 143
Not in central place	591	241	2.85	2.84	208.0	84.8	—	591
Dodge County (part)	25 734	10 795	9.73	9.72	2 647.6	1 110.6	—	25 734
Elkhorn township (part)	25	10	0.96	0.96	26.0	10.4	—	25
Fremont city (part)	25 143	10 554	6.88	6.88	3 655.6	1 534.5	—	25 143
Platte township (part)	566	231	1.89	1.88	300.7	122.7	—	566
Inglewood village (part)	363	152	0.17	0.17	2 111.6	884.2	—	363
Fremont, OH	25 079	10 688	13.87	13.78	1 819.9	775.6	—	25 079
In central place	17 226	7 349	6.35	6.35	2 712.8	1 157.4	—	17 226
Fremont city (part)	17 226	7 349	6.35	6.35	2 712.8	1 157.4	—	17 226
Not in central place	7 853	3 339	7.52	7.43	1 056.9	449.4	—	7 853
Sandusky County (part)	25 079	10 688	13.87	13.78	1 819.9	775.6	—	25 079
Ballville township (part)	4 325	1 853	3.79	3.78	1 143.0	489.7	—	4 325
Ballville CDP (part)	3 211	1 355	2.62	2.62	1 224.3	516.6	—	3 211
Fremont city (part)	17 226	7 349	6.35	6.35	2 712.8	1 157.4	—	17 226
Green Creek township (part)	399	189	0.50	0.48	828.2	392.3	—	399
Rice township (part)	476	172	0.91	0.84	564.4	203.9	—	476
Sandusky township (part)	2 653	1 125	2.32	2.32	1 142.8	484.6	—	2 653
Stony Prairie CDP (part)	746	328	0.46	0.46	1 617.6	711.2	—	746
French Lick, IN	2 603	1 249	1.85	1.85	1 408.9	676.0	—	2 603
In central place	1 910	927	1.18	1.18	1 612.4	782.6	—	1 910
French Lick town (part)	1 910	927	1.18	1.18	1 612.4	782.6	—	1 910
Not in central place	693	322	0.66	0.66	1 045.3	485.7	—	693
Orange County (part)	2 603	1 249	1.85	1.85	1 408.9	676.0	—	2 603
French Lick township (part)	2 603	1 249	1.85	1.85	1 408.9	676.0	—	2 603
French Lick town (part)	1 910	927	1.18	1.18	1 612.4	782.6	—	1 910
West Baden Springs town (part)	611	289	0.58	0.58	1 051.5	497.3	—	611
Friona, TX	3 882	1 404	2.08	2.08	1 866.3	675.0	—	3 882
In central place	3 850	1 396	1.25	1.25	3 090.8	1 120.7	—	3 850
Friona city (part)	3 850	1 396	1.25	1.25	3 090.8	1 120.7	—	3 850
Not in central place	32	8	0.83	0.83	38.4	9.6	—	32
Parmer County (part)	3 882	1 404	2.08	2.08	1 866.3	675.0	—	3 882
Friona CCD (part)	3 882	1 404	2.08	2.08	1 866.3	675.0	—	3 882
Friona city (part)	3 850	1 396	1.25	1.25	3 090.8	1 120.7	—	3 850
Fritch, TX	4 255	2 029	3.70	3.70	1 151.2	548.9	—	4 255
In central place	2 225	954	0.97	0.97	2 284.0	979.3	—	2 225
Fritch city (part)	2 225	954	0.97	0.97	2 284.0	979.3	—	2 225
Not in central place	2 030	1 075	2.72	2.72	745.8	394.9	—	2 030
Carson County (part)	225	96	0.32	0.32	707.7	301.9	—	225
Panhandle CCD (part)	225	96	0.32	0.32	707.7	301.9	—	225
Hutchinson County (part)	3 972	1 909	3.33	3.33	1 193.0	573.4	—	3 972
Borger CCD (part)	3 972	1 909	3.33	3.33	1 193.0	573.4	—	3 972
Fritch city (part)	2 216	951	0.97	0.97	2 280.6	978.7	—	2 216
Moore County (part)	58	24	0.05	0.05	1 189.0	492.0	—	58
Dumas CCD (part)	58	24	0.05	0.05	1 189.0	492.0	—	58
Fritch city (part)	9	3	—	—	3 569.1	1 189.7	—	9
Front Royal, VA	13 828	5 830	7.79	7.68	1 799.4	758.6	13 828	—
In central place	12 999	5 528	6.64	6.54	1 988.5	845.6	12 999	—
Front Royal town (part)	12 999	5 528	6.64	6.54	1 988.5	845.6	12 999	—
Not in central place	829	302	1.15	1.15	722.4	263.2	829	—
Warren County (part)	13 828	5 830	7.79	7.68	1 799.4	758.6	13 828	—
Fork district (part)	2 383	1 085	1.65	1.55	1 533.5	698.2	2 383	—
Front Royal town (part)	2 383	1 085	1.65	1.55	1 533.5	698.2	2 383	—
Happy Creek district (part)	3 673	1 491	2.20	2.19	1 677.6	681.0	3 673	—
Front Royal town (part)	3 673	1 491	2.20	2.19	1 677.6	681.0	3 673	—
North River district (part)	3 886	1 521	2.40	2.40	1 616.6	632.7	3 886	—
Front Royal town (part)	3 122	1 222	1.58	1.58	1 973.5	772.5	3 122	—
Shenandoah district (part)	2 009	896	0.79	0.79	2 543.8	1 134.5	2 009	—
Front Royal town (part)	2 009	896	0.79	0.79	2 543.8	1 134.5	2 009	—
South River district (part)	1 877	837	0.75	0.75	2 510.2	1 119.3	1 877	—
Front Royal town (part)	1 812	834	0.42	0.42	4 292.8	1 975.8	1 812	—
Frostburg, MD	10 916	4 488	5.51	5.51	1 981.6	814.7	10 916	—
In central place	7 785	3 096	2.53	2.53	3 082.3	1 225.8	7 785	—
Frostburg city (part)	7 785	3 096	2.53	2.53	3 082.3	1 225.8	7 785	—
Not in central place	3 131	1 392	2.98	2.98	1 049.6	466.6	3 131	—
Allegany County (part)	10 916	4 488	5.51	5.51	1 981.6	814.7	10 916	—
District 11, West Frostburg (part)	814	383	0.31	0.31	2 587.4	1 217.4	814	—
Frostburg city (part)	618	297	0.19	0.19	3 298.7	1 585.3	618	—
District 12, East Frostburg (part)	3 311	1 514	1.50	1.50	2 214.7	1 012.7	3 311	—
Frostburg city (part)	2 494	1 136	1.18	1.18	2 109.0	960.7	2 494	—
District 13, Mount Savage (part)	1 069	457	1.14	1.14	939.7	401.7	1 069	—
District 18, Midland/Shaft (part)	309	133	0.46	0.46	673.4	289.9	309	—
District 24, Eckhart (part)	721	325	0.74	0.74	969.5	437.0	721	—
Frostburg city (part)	237	110	0.29	0.29	812.1	376.9	237	—
District 26, Frostburg (part)	4 692	1 676	1.36	1.36	3 452.6	1 233.3	4 692	—
Frostburg city (part)	4 436	1 553	0.86	0.86	5 134.2	1 797.4	4 436	—

Table 36. Population, Housing Units, Area Measurements, Density, and Inside and Outside Metropolitan Area for Urban Areas: 2000—Con.

[Density computed using land area. For information on nonsampling error and definitions, see text]

United States Urbanized Area Urban Cluster Puerto Rico			Area measurements in square miles		Average per square mile		Population	
	Population	Housing units	Total area	Land area	Population	Housing units	Inside metropolitan area	Outside metropolitan area
URBAN CLUSTER—Con.								
Total (3,158 urban clusters)—Con.								
Frostproof, FL	5 468	2 907	7.42	5.52	989.8	526.2	5 468	—
In central place	2 951	1 494	2.11	2.11	1 396.6	707.1	2 951	—
Frostproof city (part)	2 951	1 494	2.11	2.11	1 396.6	707.1	2 951	—
Not in central place	2 517	1 413	5.30	3.41	737.9	414.2	2 517	—
Polk County (part)	5 468	2 907	7.42	5.52	989.8	526.2	5 468	—
Frostproof CCD (part)	5 468	2 907	7.42	5.52	989.8	526.2	5 468	—
Frostproof city (part)	2 951	1 494	2.11	2.11	1 396.6	707.1	2 951	—
Fruita, CO	6 246	2 521	3.99	3.91	1 598.0	645.0	6 246	—
In central place	6 048	2 448	2.87	2.82	2 144.7	868.1	6 048	—
Fruita city (part)	6 048	2 448	2.87	2.82	2 144.7	868.1	6 048	—
Not in central place	198	73	1.12	1.09	181.9	67.1	198	—
Mesa County (part)	6 246	2 521	3.99	3.91	1 598.0	645.0	6 246	—
Fruita CCD (part)	6 246	2 521	3.99	3.91	1 598.0	645.0	6 246	—
Fruita city (part)	6 048	2 448	2.87	2.82	2 144.7	868.1	6 048	—
Fulton, KY—TN	5 694	2 733	5.12	5.12	1 111.7	533.6	—	5 694
In central place	2 758	1 378	1.96	1.96	1 409.8	704.4	—	2 758
Fulton city (part), KY	2 758	1 378	1.96	1.96	1 409.8	704.4	—	2 758
Not in central place	2 936	1 355	3.17	3.17	927.4	428.0	—	2 936
Kentucky	2 760	1 382	2.04	2.04	1 350.7	676.3	—	2 760
In central place	2 758	1 378	1.96	1.96	1 409.8	704.4	—	2 758
Not in central place	2	4	0.09	0.09	23.0	45.9	—	2
Tennessee	2 934	1 351	3.08	3.08	953.0	438.8	—	2 934
Not in central place	2 934	1 351	3.08	3.08	953.0	438.8	—	2 934
Fulton County (part), KY	2 760	1 382	2.04	2.04	1 350.7	676.3	—	2 760
Fulton CCD (part)	2 760	1 382	2.04	2.04	1 350.7	676.3	—	2 760
Fulton city (part)	2 758	1 378	1.96	1.96	1 409.8	704.4	—	2 758
Obion County (part), TN	2 934	1 351	3.08	3.08	953.0	438.8	—	2 934
South Fulton CCD (part)	2 934	1 351	3.08	3.08	953.0	438.8	—	2 934
South Fulton city (part)	2 394	1 137	2.12	2.12	1 128.4	535.9	—	2 394
Fulton, MS	2 920	1 090	2.28	2.25	1 298.1	484.6	—	2 920
In central place	2 799	1 049	2.03	2.03	1 380.7	517.5	—	2 799
Fulton city (part)	2 799	1 049	2.03	2.03	1 380.7	517.5	—	2 799
Not in central place	121	41	0.25	0.22	544.5	184.5	—	121
Itawamba County (part)	2 920	1 090	2.28	2.25	1 298.1	484.6	—	2 920
District 1 (part)	787	131	0.36	0.36	2 165.3	360.4	—	787
Fulton city (part)	787	131	0.36	0.36	2 165.3	360.4	—	787
District 4 (part)	799	368	0.60	0.60	1 325.3	610.4	—	799
Fulton city (part)	799	368	0.60	0.60	1 325.3	610.4	—	799
District 5 (part)	1 334	591	1.31	1.28	1 039.7	460.6	—	1 334
Fulton city (part)	1 213	550	1.06	1.06	1 143.4	518.4	—	1 213
Fulton, MO	11 489	3 841	5.32	5.32	2 160.3	722.2	—	11 489
In central place	11 143	3 678	4.94	4.94	2 254.4	744.1	—	11 143
Fulton city (part)	11 143	3 678	4.94	4.94	2 254.4	744.1	—	11 143
Not in central place	346	163	0.38	0.38	921.2	434.0	—	346
Callaway County (part)	11 489	3 841	5.32	5.32	2 160.3	722.2	—	11 489
East Fulton township (part)	6 301	1 847	2.22	2.22	2 839.7	832.4	—	6 301
Fulton city (part)	6 156	1 779	2.20	2.20	2 800.3	809.3	—	6 156
West Fulton township (part)	5 188	1 994	3.10	3.10	1 673.9	643.4	—	5 188
Fulton city (part)	4 987	1 899	2.74	2.74	1 817.2	692.0	—	4 987
Gaffney, SC	20 303	8 932	17.30	17.25	1 177.0	517.8	20 303	—
In central place	12 907	5 738	7.24	7.22	1 788.8	795.2	12 907	—
Gaffney city (part)	12 907	5 738	7.24	7.22	1 788.8	795.2	12 907	—
Not in central place	7 396	3 194	10.06	10.03	737.1	318.3	7 396	—
Cherokee County (part)	20 303	8 932	17.30	17.25	1 177.0	517.8	20 303	—
Gaffney CCD (part)	20 303	8 932	17.30	17.25	1 177.0	517.8	20 303	—
East Gaffney CDP (part)	3 178	1 480	2.81	2.81	1 132.3	527.3	3 178	—
Gaffney city (part)	12 907	5 738	7.24	7.22	1 788.8	795.2	12 907	—
Gainesville, TX	15 472	6 243	9.90	9.87	1 566.9	632.2	—	15 472
In central place	15 053	6 199	8.45	8.45	1 780.8	733.3	—	15 053
Gainesville city (part)	15 053	6 199	8.45	8.45	1 780.8	733.3	—	15 053
Not in central place	419	44	1.45	1.42	294.8	31.0	—	419
Cooke County (part)	15 472	6 243	9.90	9.87	1 566.9	632.2	—	15 472
Callisburg CCD (part)	383	33	0.98	0.98	392.1	33.8	—	383
Gainesville city (part)	70	29	0.74	0.74	95.2	39.4	—	70
Gainesville CCD (part)	14 942	6 150	8.75	8.72	1 713.2	705.1	—	14 942
Gainesville city (part)	14 836	6 110	7.54	7.54	1 967.1	810.1	—	14 836
Valley View CCD (part)	147	60	0.18	0.18	836.8	341.5	—	147
Gainesville city (part)	147	60	0.18	0.18	836.8	341.5	—	147
Galax, VA	6 827	3 235	6.46	6.46	1 057.4	501.1	—	6 827
In central place	6 222	2 939	5.70	5.70	1 091.1	515.4	—	6 222
Galax city (part)	6 222	2 939	5.70	5.70	1 091.1	515.4	—	6 222
Not in central place	605	296	0.75	0.75	802.7	392.7	—	605
Carroll County (part)	508	258	0.65	0.65	778.0	395.1	—	508
Piper Gap district (part)	508	258	0.65	0.65	778.0	395.1	—	508
Grayson County (part)	97	38	0.10	0.10	962.9	377.2	—	97
Old Town district (part)	97	38	0.10	0.10	962.9	377.2	—	97
Galax city (part)	6 222	2 939	5.70	5.70	1 091.1	515.4	—	6 222

Table 36. **Population, Housing Units, Area Measurements, Density, and Inside and Outside Metropolitan Area for Urban Areas: 2000—Con.**

[Density computed using land area. For information on nonsampling error and definitions, see text]

United States Urbanized Area Urban Cluster Puerto Rico			Area measurements in square miles		Average per square mile		Population	
	Population	Housing units	Total area	Land area	Population	Housing units	Inside metropolitan area	Outside metropolitan area
URBAN CLUSTER—Con.								
Total (3,158 urban clusters)—Con.								
Galena, IL	3 460	1 820	3.25	3.25	1 063.7	559.5	—	3 460
In central place	3 417	1 802	2.75	2.75	1 240.9	654.4	—	3 417
Galena city (part)	3 417	1 802	2.75	2.75	1 240.9	654.4	—	3 417
Not in central place	43	18	0.50	0.50	86.2	36.1	—	43
Jo Daviess County (part)	3 460	1 820	3.25	3.25	1 063.7	559.5	—	3 460
East Galena township (part)	446	221	0.29	0.29	1 559.7	772.8	—	446
Galena city (part)	421	211	0.24	0.24	1 740.6	872.3	—	421
Rawlins township (part)	9	3	0.01	0.01	952.2	317.4	—	9
Galena city (part)	—	—	0.01	0.01	—	—	—	—
West Galena township (part)	3 005	1 596	2.96	2.96	1 016.1	539.7	—	3 005
Galena city (part)	2 996	1 591	2.51	2.51	1 195.8	635.0	—	2 996
Galena, KS—MO	2 963	1 333	2.33	2.33	1 269.9	571.3	44	2 919
In central place	2 757	1 244	2.08	2.08	1 326.1	598.4	—	2 757
Galena city (part), KS	2 757	1 244	2.08	2.08	1 326.1	598.4	—	2 757
Not in central place	206	89	0.25	0.25	810.0	350.0	44	162
Kansas	2 919	1 318	2.30	2.30	1 267.2	572.2	—	2 919
In central place	2 757	1 244	2.08	2.08	1 326.1	598.4	—	2 757
Not in central place	162	74	0.22	0.22	721.8	329.7	—	162
Missouri	44	15	0.03	0.03	1 472.1	501.8	44	—
Not in central place	44	15	0.03	0.03	1 472.1	501.8	44	—
Cherokee County (part), KS	2 919	1 318	2.30	2.30	1 267.2	572.2	—	2 919
Galena city (part)	2 757	1 244	2.08	2.08	1 326.1	598.4	—	2 757
Garden township (part)	162	74	0.22	0.22	721.8	329.7	—	162
Jasper County (part), MO	44	15	0.03	0.03	1 472.1	501.8	44	—
Galena township (part)	44	15	0.03	0.03	1 472.1	501.8	44	—
Galesburg, IL	37 577	15 738	18.79	18.79	1 999.7	837.5	—	37 577
In central place	33 159	13 877	11.33	11.33	2 926.8	1 224.9	—	33 159
Galesburg city (part)	33 159	13 877	11.33	11.33	2 926.8	1 224.9	—	33 159
Not in central place	4 418	1 861	7.46	7.46	592.1	249.4	—	4 418
Knox County (part)	37 577	15 738	18.79	18.79	1 999.7	837.5	—	37 577
Galesburg township (part)	106	73	2.83	2.83	37.5	25.8	—	106
Galesburg City township (part)	33 159	13 877	11.33	11.33	2 926.8	1 224.9	—	33 159
Galesburg city (part)	33 159	13 877	11.33	11.33	2 926.8	1 224.9	—	33 159
Henderson township (part)	—	—	0.10	0.10	—	—	—	—
Knox township (part)	4 312	1 788	4.53	4.53	951.5	394.6	—	4 312
East Galesburg village (part)	606	263	0.61	0.61	999.6	433.8	—	606
Knoxville city (part)	3 019	1 195	1.60	1.60	1 881.8	744.9	—	3 019
Galion, OH	17 502	7 844	9.51	9.45	1 852.8	830.4	17 502	—
In central place	11 196	5 079	4.30	4.29	2 612.6	1 185.2	11 196	—
Galion city (part)	11 196	5 079	4.30	4.29	2 612.6	1 185.2	11 196	—
Not in central place	6 306	2 765	5.21	5.16	1 221.9	535.8	6 306	—
Crawford County (part)	17 502	7 844	9.51	9.45	1 852.8	830.4	17 502	—
Galion city (part)	11 196	5 079	4.30	4.29	2 612.6	1 185.2	11 196	—
Jackson township (part)	5 207	2 306	3.18	3.18	1 639.7	726.2	5 207	—
Crestline village (part)	5 034	2 230	2.07	2.07	2 430.6	1 076.7	5 034	—
Jefferson township (part)	224	92	0.46	0.45	497.6	204.4	224	—
Polk township (part)	875	367	1.58	1.53	570.1	239.1	875	—
Galliano, LA	20 611	7 833	18.27	18.21	1 132.1	430.2	20 611	—
In central place	6 974	2 610	5.84	5.84	1 194.1	446.9	6 974	—
Galliano CDP (part)	6 974	2 610	5.84	5.84	1 194.1	446.9	6 974	—
Not in central place	13 637	5 223	12.43	12.37	1 102.8	422.4	13 637	—
Lafourche Parish (part)	20 611	7 833	18.27	18.21	1 132.1	430.2	20 611	—
District 10 (part)	1 611	602	1.91	1.91	842.7	314.9	1 611	—
Larose CDP (part)	1 611	602	1.91	1.91	842.7	314.9	1 611	—
District 12 (part)	4 044	1 436	3.89	3.89	1 039.0	369.0	4 044	—
Cut Off CDP (part)	71	24	0.04	0.04	1 725.4	583.2	71	—
Larose CDP (part)	3 973	1 412	3.85	3.85	1 031.7	366.7	3 973	—
District 13 (part)	5 184	2 001	5.13	5.13	1 010.1	389.9	5 184	—
Cut Off CDP (part)	4 126	1 595	3.71	3.71	1 112.6	430.1	4 126	—
Galliano CDP (part)	314	119	0.23	0.23	1 358.7	514.9	314	—
Larose CDP (part)	744	287	1.19	1.19	623.9	240.7	744	—
District 14 (part)	5 428	2 031	4.21	4.21	1 290.1	482.7	5 428	—
Cut Off CDP (part)	16	4	0.02	0.02	684.5	171.1	16	—
Galliano CDP (part)	4 864	1 806	3.94	3.94	1 233.3	457.9	4 864	—
Golden Meadow town (part)	13	5	—	—	19 994.0	7 690.0	13	—
District 15 (part)	4 344	1 763	3.13	3.06	1 418.4	575.7	4 344	—
Galliano CDP (part)	1 796	685	1.67	1.67	1 078.5	411.3	1 796	—
Golden Meadow town (part)	2 178	928	1.32	1.26	1 722.1	733.8	2 178	—
Gallitzin, PA	10 137	3 705	6.34	6.34	1 599.6	584.6	10 137	—
In central place	1 756	763	0.73	0.73	2 396.0	1 041.1	1 756	—
Gallitzin borough	1 756	763	0.73	0.73	2 396.0	1 041.1	1 756	—
Not in central place	8 381	2 942	5.60	5.60	1 495.5	525.0	8 381	—
Blair County (part)	91	35	0.06	0.06	1 638.9	630.3	91	—
Tunnelhill borough (part)	91	35	0.06	0.06	1 638.9	630.3	91	—
Cambria County (part)	10 046	3 670	6.28	6.28	1 599.3	584.2	10 046	—
Allegheny township (part)	1 052	50	0.87	0.87	1 205.1	57.3	1 052	—
Cresson borough	1 631	786	0.49	0.49	3 297.7	1 589.2	1 631	—
Cresson township (part)	2 199	953	2.24	2.24	980.0	424.7	2 199	—
Gallitzin borough	1 756	763	0.73	0.73	2 396.0	1 041.1	1 756	—
Gallitzin township (part)	94	30	0.14	0.14	655.3	209.1	94	—

Table 36. Population, Housing Units, Area Measurements, Density, and Inside and Outside Metropolitan Area for Urban Areas: 2000—Con.

[Density computed using land area. For information on nonsampling error and definitions, see text]

United States Urbanized Area Urban Cluster Puerto Rico			Area measurements in square miles		Average per square mile		Population	
	Population	Housing units	Total area	Land area	Population	Housing units	Inside metropolitan area	Outside metropolitan area
URBAN CLUSTER—Con.								
Total (3,158 urban clusters)—Con.								
Gallitzin, PA—Con.								
Cambria County (part)—Con.								
Lilly borough	948	439	0.49	0.49	1 952.4	904.1	948	—
Loretto borough (part)	1 096	116	0.23	0.23	4 769.1	504.8	1 096	—
Sankertown borough	680	265	0.28	0.28	2 434.4	948.7	680	—
Tunnelhill borough (part)	291	144	0.22	0.22	1 321.5	654.0	291	—
Washington township (part)	299	124	0.58	0.58	516.3	214.1	299	—
Gallup, NM	21 737	7 761	9.57	9.57	2 271.2	810.9	—	21 737
In central place	19 776	7 183	8.37	8.37	2 363.9	858.6	—	19 776
Gallup city (part)	19 776	7 183	8.37	8.37	2 363.9	858.6	—	19 776
Not in central place	1 961	578	1.20	1.20	1 627.8	479.8	—	1 961
McKinley County (part)	21 737	7 761	9.57	9.57	2 271.2	810.9	—	21 737
Gallup CCD (part)	19 957	7 226	8.90	8.90	2 242.4	811.9	—	19 957
Gallup city (part)	19 629	7 128	8.14	8.14	2 412.7	876.1	—	19 629
Red Rock CCD (part)	1 780	535	0.67	0.67	2 652.7	797.3	—	1 780
Church Rock CDP (part)	219	63	0.05	0.05	4 651.6	1 338.1	—	219
Gallup city (part)	147	55	0.23	0.23	638.2	238.8	—	147
Galva, IL	2 645	1 209	1.15	1.15	2 309.6	1 055.7	2 645	—
In central place	2 621	1 200	1.12	1.12	2 344.7	1 073.5	2 621	—
Galva city (part)	2 621	1 200	1.12	1.12	2 344.7	1 073.5	2 621	—
Not in central place	24	9	0.03	0.03	875.6	328.3	24	—
Henry County (part)	2 645	1 209	1.15	1.15	2 309.6	1 055.7	2 645	—
Galva township (part)	2 645	1 209	1.15	1.15	2 309.6	1 055.7	2 645	—
Galva city (part)	2 621	1 200	1.12	1.12	2 344.7	1 073.5	2 621	—
Garden City, KS	33 142	11 251	23.36	23.31	1 421.7	482.6	—	33 142
In central place	28 237	9 836	6.53	6.53	4 323.8	1 506.1	—	28 237
Garden City city (part)	28 237	9 836	6.53	6.53	4 323.8	1 506.1	—	28 237
Not in central place	4 905	1 415	16.83	16.78	292.3	84.3	—	4 905
Finney County (part)	33 142	11 251	23.36	23.31	1 421.7	482.6	—	33 142
Garden City city (part)	28 237	9 836	6.53	6.53	4 323.8	1 506.1	—	28 237
Garden City township (part)	4 868	1 400	4.75	4.71	1 033.8	297.3	—	4 868
Pierceville township (part)	37	15	12.08	12.07	3.1	1.2	—	37
Gardner, KS	10 001	3 770	6.36	6.19	1 616.8	609.5	10 001	—
In central place	9 294	3 490	3.65	3.65	2 543.1	954.9	9 294	—
Gardner city (part)	9 294	3 490	3.65	3.65	2 543.1	954.9	9 294	—
Not in central place	707	280	2.70	2.53	279.3	110.6	707	—
Johnson County (part)	10 001	3 770	6.36	6.19	1 616.8	609.5	10 001	—
Gardner city (part)	9 294	3 490	3.65	3.65	2 543.1	954.9	9 294	—
Gardner township (part)	707	280	2.70	2.53	279.3	110.6	707	—
Gardnerville Ranchos, NV	17 341	7 027	11.34	11.32	1 532.1	620.8	—	17 341
In central place	10 488	3 924	5.13	5.13	2 045.2	765.2	—	10 488
Gardnerville Ranchos CDP (part)	10 488	3 924	5.13	5.13	2 045.2	765.2	—	10 488
Not in central place	6 853	3 103	6.21	6.19	1 107.0	501.2	—	6 853
Douglas County (part)	17 341	7 027	11.34	11.32	1 532.1	620.8	—	17 341
Gardnerville-Minden CCD (part)	17 341	7 027	11.34	11.32	1 532.1	620.8	—	17 341
Gardnerville CDP (part)	3 220	1 544	1.25	1.25	2 567.2	1 231.0	—	3 220
Gardnerville Ranchos CDP (part)	10 488	3 924	5.13	5.13	2 045.2	765.2	—	10 488
Minden CDP (part)	2 830	1 229	3.30	3.28	863.3	374.9	—	2 830
Garner, IA	2 817	1 208	0.94	0.94	3 006.2	1 289.9	—	2 817
In central place	2 812	1 207	0.94	0.94	3 005.2	1 289.9	—	2 812
Garner city (part)	2 812	1 207	0.94	0.94	3 005.2	1 289.9	—	2 812
Not in central place	5	1	—	—	4 103.3	820.7	—	5
Hancock County (part)	2 817	1 208	0.94	0.94	3 006.6	1 289.3	—	2 817
Concord township (part)	2 817	1 208	0.94	0.94	3 006.6	1 289.3	—	2 817
Garner city (part)	2 812	1 207	0.94	0.94	3 005.2	1 289.9	—	2 812
Garnett, KS	3 380	1 595	3.37	3.33	1 014.4	478.7	—	3 380
In central place	3 309	1 566	2.23	2.19	1 509.2	714.2	—	3 309
Garnett city (part)	3 309	1 566	2.23	2.19	1 509.2	714.2	—	3 309
Not in central place	71	29	1.14	1.14	62.3	25.4	—	71
Anderson County (part)	3 380	1 595	3.37	3.33	1 014.4	478.7	—	3 380
Garnett city (part)	3 309	1 566	2.23	2.19	1 509.2	714.2	—	3 309
Jackson township (part)	14	6	0.43	0.43	32.9	14.1	—	14
Monroe township (part)	57	23	0.71	0.71	80.2	32.4	—	57
Washington township (part)	—	—	—	—	—	—	—	—
Gate City, VA	2 509	1 296	2.10	2.08	1 206.8	623.4	2 509	—
In central place	2 044	1 064	1.44	1.42	1 438.6	748.9	2 044	—
Gate City town (part)	2 044	1 064	1.44	1.42	1 438.6	748.9	2 044	—
Not in central place	465	232	0.66	0.66	706.4	352.4	465	—
Scott County (part)	2 509	1 296	2.10	2.08	1 206.8	623.4	2 509	—
District 1 (part)	13	5	0.01	0.01	1 352.9	520.3	13	—
District 2 (part)	7	4	—	—	1 987.1	1 135.5	7	—
District 4 (part)	2 489	1 287	2.08	2.07	1 204.8	623.0	2 489	—
Gate City town (part)	2 044	1 064	1.44	1.42	1 438.6	748.9	2 044	—
Gatesville, TX	15 314	2 821	4.93	4.93	3 103.9	571.8	15 314	—
In central place	14 944	2 679	4.19	4.19	3 567.2	639.5	14 944	—
Gatesville city (part)	14 944	2 679	4.19	4.19	3 567.2	639.5	14 944	—
Not in central place	370	142	0.74	0.74	496.9	190.7	370	—
Coryell County (part)	15 314	2 821	4.93	4.93	3 103.9	571.8	15 314	—
Gatesville CCD (part)	15 314	2 821	4.93	4.93	3 103.9	571.8	15 314	—
Gatesville city (part)	14 944	2 679	4.19	4.19	3 567.2	639.5	14 944	—

Table 36. **Population, Housing Units, Area Measurements, Density, and Inside and Outside Metropolitan Area for Urban Areas: 2000—Con.**

[Density computed using land area. For information on nonsampling error and definitions, see text]

United States Urbanized Area Urban Cluster Puerto Rico			Area measurements in square miles		Average per square mile		Population	
	Population	Housing units	Total area	Land area	Population	Housing units	Inside metropolitan area	Outside metropolitan area
URBAN CLUSTER—Con.								
Total (3,158 urban clusters)—Con.								
Gaylord, MI	7 769	3 759	8.02	8.02	968.7	468.7	—	7 769
In central place	3 490	1 639	2.59	2.59	1 345.1	631.7	—	3 490
Gaylord city (part)	3 490	1 639	2.59	2.59	1 345.1	631.7	—	3 490
Not in central place	4 279	2 120	5.43	5.43	788.7	390.7	—	4 279
Otsego County (part)	7 769	3 759	8.02	8.02	968.7	468.7	—	7 769
Bagley township (part)	3 175	1 670	3.78	3.78	839.4	441.5	—	3 175
Gaylord city (part)	3 490	1 639	2.59	2.59	1 345.1	631.7	—	3 490
Livingston township (part)	760	279	1.24	1.24	610.8	224.2	—	760
Otsego Lake township (part)	344	171	0.40	0.40	862.8	428.9	—	344
Geneseo, IL	6 459	2 824	4.29	4.28	1 508.3	659.5	6 459	—
In central place	6 356	2 769	2.96	2.96	2 149.7	936.5	6 356	—
Geneseo city (part)	6 356	2 769	2.96	2.96	2 149.7	936.5	6 356	—
Not in central place	103	55	1.33	1.33	77.7	41.5	103	—
Henry County (part)	6 459	2 824	4.29	4.28	1 508.3	659.5	6 459	—
Geneseo township (part)	6 459	2 824	4.29	4.28	1 508.3	659.5	6 459	—
Geneseo city (part)	6 356	2 769	2.96	2.96	2 149.7	936.5	6 356	—
Geneseo, NY	7 644	1 814	3.74	3.74	2 041.9	484.6	7 644	—
In central place	7 578	1 779	2.59	2.59	2 929.5	687.7	7 578	—
Geneseo village (part)	7 578	1 779	2.59	2.59	2 929.5	687.7	7 578	—
Not in central place	66	35	1.16	1.16	57.1	30.3	66	—
Livingston County (part)	7 644	1 814	3.74	3.74	2 041.9	484.6	7 644	—
Geneseo town (part)	7 644	1 814	3.74	3.74	2 041.9	484.6	7 644	—
Geneseo village (part)	7 578	1 779	2.59	2.59	2 929.5	687.7	7 578	—
Geneva, AL	3 123	1 465	3.42	3.42	914.3	428.9	—	3 123
In central place	3 084	1 450	3.34	3.34	923.2	434.1	—	3 084
Geneva city (part)	3 084	1 450	3.34	3.34	923.2	434.1	—	3 084
Not in central place	39	15	0.08	0.08	518.3	199.4	—	39
Geneva County (part)	3 123	1 465	3.42	3.42	914.3	428.9	—	3 123
Geneva CCD (part)	3 028	1 428	3.25	3.25	931.7	439.4	—	3 028
Geneva city (part)	3 028	1 428	3.25	3.25	931.7	439.4	—	3 028
Hartford CCD (part)	95	37	0.17	0.17	572.9	223.1	—	95
Eunola town (part)	39	15	0.07	0.07	533.9	205.3	—	39
Geneva city (part)	56	22	0.09	0.09	618.2	242.9	—	56
Geneva, NY	29 304	12 647	15.06	15.05	1 947.1	840.3	15 026	14 278
In central place	13 617	5 564	4.26	4.26	3 199.7	1 307.4	13 617	—
Geneva city (part)	13 617	5 564	4.26	4.26	3 199.7	1 307.4	13 617	—
Not in central place	15 687	7 083	10.80	10.79	1 453.2	656.2	1 409	14 278
Ontario County (part)	15 026	6 266	5.94	5.94	2 530.6	1 055.3	15 026	—
Geneva city (part)	13 617	5 564	4.23	4.23	3 220.9	1 316.1	13 617	—
Geneva town (part)	1 409	702	1.71	1.71	824.0	410.5	1 409	—
Seneca County (part)	14 198	6 300	9.02	9.02	1 574.8	698.8	—	14 198
Fayette town (part)	907	382	0.68	0.68	1 340.0	564.4	—	907
Waterloo village (part)	825	350	0.49	0.49	1 667.1	707.3	—	825
Geneva city (part)	—	—	0.03	0.03	—	—	—	—
Seneca Falls town (part)	7 097	3 279	3.86	3.85	1 842.3	851.2	—	7 097
Seneca Falls village (part)	6 710	3 073	3.31	3.31	2 028.3	928.9	—	6 710
Waterloo town (part)	6 194	2 639	4.46	4.46	1 389.3	591.9	—	6 194
Waterloo village (part)	4 281	1 698	1.45	1.45	2 943.1	1 167.4	—	4 281
Yates County (part)	80	81	0.10	0.10	824.2	834.5	—	80
Benton town (part)	80	81	0.10	0.10	824.2	834.5	—	80
Genoa, IL	5 137	1 927	2.13	2.13	2 406.5	902.7	5 137	—
In central place	4 141	1 589	1.20	1.20	3 452.0	1 324.6	4 141	—
Genoa city (part)	4 141	1 589	1.20	1.20	3 452.0	1 324.6	4 141	—
Not in central place	996	338	0.94	0.94	1 065.2	361.5	996	—
DeKalb County (part)	5 137	1 927	2.13	2.13	2 406.5	902.7	5 137	—
Genoa township (part)	4 276	1 632	1.59	1.59	2 683.6	1 024.2	4 276	—
Genoa city (part)	4 136	1 588	1.20	1.20	3 460.8	1 328.8	4 136	—
Kingston township (part)	861	295	0.54	0.54	1 590.9	545.1	861	—
Genoa city (part)	5	1	—	—	1 108.5	221.7	5	—
Kingston village (part)	781	267	0.39	0.39	1 988.3	679.8	781	—
Genoa, OH	3 006	1 209	2.12	2.12	1 415.1	569.1	—	3 006
In central place	2 075	855	0.81	0.81	2 576.8	1 061.8	—	2 075
Genoa village (part)	2 075	855	0.81	0.81	2 576.8	1 061.8	—	2 075
Not in central place	931	354	1.32	1.32	705.8	268.4	—	931
Ottawa County (part)	3 006	1 209	2.12	2.12	1 415.1	569.1	—	3 006
Allen township (part)	240	92	0.18	0.18	1 355.8	519.7	—	240
Clay Center village (part)	240	92	0.18	0.18	1 355.8	519.7	—	240
Clay township (part)	2 766	1 117	1.95	1.95	1 420.4	573.6	—	2 766
Genoa village (part)	2 075	855	0.81	0.81	2 576.8	1 061.8	—	2 075
Genoa City, WI—IL	5 126	2 297	4.94	4.82	1 062.5	476.1	2 814	2 312
In central place	1 932	691	1.94	1.94	995.0	355.9	—	1 932
Genoa City village (part), WI	1 932	691	1.94	1.94	995.0	355.9	—	1 932
Not in central place	3 194	1 606	3.00	2.88	1 108.0	557.1	2 814	380
Illinois	1 046	420	0.79	0.79	1 320.0	530.0	1 046	—
Not in central place	1 046	420	0.79	0.79	1 320.0	530.0	1 046	—
Wisconsin	4 080	1 877	4.15	4.03	1 011.9	465.5	1 768	2 312
In central place	1 932	691	1.94	1.94	995.0	355.9	—	1 932
Not in central place	2 148	1 186	2.21	2.09	1 027.6	567.4	1 768	380
McHenry County (part), IL	1 046	420	0.79	0.79	1 320.0	530.0	1 046	—
Richmond township (part)	1 046	420	0.79	0.79	1 320.0	530.0	1 046	—
Richmond village (part)	1 028	413	0.77	0.77	1 338.7	537.8	1 028	—

Table 36. **Population, Housing Units, Area Measurements, Density, and Inside and Outside Metropolitan Area for Urban Areas: 2000—Con.**

[Density computed using land area. For information on nonsampling error and definitions, see text]

United States Urbanized Area Urban Cluster Puerto Rico			Area measurements in square miles		Average per square mile		Population	
	Population	Housing units	Total area	Land area	Population	Housing units	Inside metropolitan area	Outside metropolitan area
URBAN CLUSTER—Con.								
Total (3,158 urban clusters)—Con.								
Genoa City, WI—IL—Con.								
Kenosha County (part), WI	1 768	1 012	1.84	1.76	1 007.2	576.5	1 768	—
Randall town (part)	938	548	1.36	1.28	733.8	428.7	938	—
Powers Lake CDP (part)	907	533	0.86	0.77	1 174.3	690.1	907	—
Twin Lakes village (part)	777	417	0.42	0.42	1 868.4	1 002.7	777	—
Wheatland town (part)	53	47	0.06	0.06	867.2	769.1	53	—
Powers Lake CDP (part)	53	47	0.06	0.06	867.2	769.1	53	—
Walworth County (part), WI	2 312	865	2.31	2.28	1 015.5	379.9	—	2 312
Bloomfield town (part)	380	174	0.37	0.34	1 134.2	519.4	—	380
Powers Lake CDP (part)	351	167	0.22	0.19	1 830.7	871.0	—	351
Genoa City village (part)	1 932	691	1.94	1.94	995.0	355.9	—	1 932
Georgetown, DE	6 886	1 815	3.06	3.06	2 252.4	593.7	—	6 886
In central place	4 427	1 492	2.08	2.08	2 133.4	719.0	—	4 427
Georgetown town (part)	4 427	1 492	2.08	2.08	2 133.4	719.0	—	4 427
Not in central place	2 459	323	0.98	0.98	2 503.8	328.9	—	2 459
Sussex County (part)	6 886	1 815	3.06	3.06	2 252.4	593.7	—	6 886
Georgetown CCD (part)	6 794	1 785	3.04	3.04	2 238.2	588.0	—	6 794
Georgetown town (part)	4 427	1 492	2.08	2.08	2 133.4	719.0	—	4 427
Millsboro CCD (part)	92	30	0.02	0.02	4 241.2	1 383.0	—	92
Georgetown, KY	19 158	7 669	9.31	9.31	2 057.5	823.6	19 158	—
In central place	18 045	7 195	6.73	6.73	2 680.9	1 069.0	18 045	—
Georgetown city (part)	17 891	7 129	6.72	6.72	2 663.6	1 061.4	17 891	—
Lexington-Fayette (part)	154	66	0.01	0.01	10 980.0	4 705.7	154	—
Not in central place	1 113	474	2.58	2.58	431.3	183.7	1 113	—
Fayette County (part)	154	66	0.01	0.01	10 980.0	4 705.7	154	—
Fayette CCD (part)	154	66	0.01	0.01	10 980.0	4 705.7	154	—
Lexington-Fayette (part)	154	66	0.01	0.01	10 980.0	4 705.7	154	—
Scott County (part)	19 004	7 603	9.30	9.30	2 044.0	817.8	19 004	—
Georgetown CCD (part)	19 004	7 603	9.30	9.30	2 044.0	817.8	19 004	—
Georgetown city (part)	17 891	7 129	6.72	6.72	2 663.6	1 061.4	17 891	—
Georgetown, OH	3 626	1 667	3.67	3.67	986.7	453.6	3 626	—
In central place	3 529	1 630	2.88	2.88	1 225.9	566.2	3 529	—
Georgetown village (part)	3 529	1 630	2.88	2.88	1 225.9	566.2	3 529	—
Not in central place	97	37	0.80	0.80	121.8	46.5	97	—
Brown County (part)	3 626	1 667	3.67	3.67	986.7	453.6	3 626	—
Pleasant township (part)	3 626	1 667	3.67	3.67	986.7	453.6	3 626	—
Georgetown village (part)	3 529	1 630	2.88	2.88	1 225.9	566.2	3 529	—
Georgetown, SC	12 091	5 030	8.24	8.24	1 467.8	610.6	—	12 091
In central place	8 882	3 822	5.32	5.32	1 671.0	719.0	—	8 882
Georgetown city (part)	8 882	3 822	5.32	5.32	1 671.0	719.0	—	8 882
Not in central place	3 209	1 208	2.92	2.92	1 098.2	413.4	—	3 209
Georgetown County (part)	12 091	5 030	8.24	8.24	1 467.8	610.6	—	12 091
Georgetown CCD (part)	12 091	5 030	8.24	8.24	1 467.8	610.6	—	12 091
Georgetown city (part)	8 882	3 822	5.32	5.32	1 671.0	719.0	—	8 882
Georgetown, TX	32 663	12 397	20.47	20.47	1 595.4	605.5	32 663	—
In central place	27 833	10 677	14.73	14.73	1 889.9	725.0	27 833	—
Georgetown city (part)	27 833	10 677	14.73	14.73	1 889.9	725.0	27 833	—
Not in central place	4 830	1 720	5.75	5.75	840.5	299.3	4 830	—
Williamson County (part)	32 663	12 397	20.47	20.47	1 595.4	605.5	32 663	—
Georgetown-Round Rock CCD (part)	32 388	12 277	20.28	20.28	1 596.8	605.3	32 388	—
Georgetown city (part)	27 558	10 557	14.54	14.54	1 895.7	726.2	27 558	—
Serenada CDP (part)	1 381	492	1.21	1.21	1 144.6	407.8	1 381	—
Taylor CCD (part)	275	120	0.19	0.19	1 449.0	632.3	275	—
Georgetown city (part)	275	120	0.19	0.19	1 449.0	632.3	275	—
George West, TX	2 501	1 020	1.58	1.58	1 587.0	647.2	—	2 501
In central place	2 445	997	1.39	1.39	1 761.8	718.4	—	2 445
George West city (part)	2 445	997	1.39	1.39	1 761.8	718.4	—	2 445
Not in central place	56	23	0.19	0.19	297.7	122.3	—	56
Live Oak County (part)	2 501	1 020	1.58	1.58	1 587.0	647.2	—	2 501
George West CCD (part)	2 501	1 020	1.58	1.58	1 587.0	647.2	—	2 501
George West city (part)	2 445	997	1.39	1.39	1 761.8	718.4	—	2 445
Germantown Hills, IL	4 011	1 412	3.50	3.46	1 160.8	408.6	4 011	—
In central place	1 982	678	0.98	0.93	2 125.6	727.1	1 982	—
Germantown Hills village (part)	1 982	678	0.98	0.93	2 125.6	727.1	1 982	—
Not in central place	2 029	734	2.53	2.52	804.2	290.9	2 029	—
Tazewell County (part)	74	33	0.03	0.03	2 494.9	1 112.6	74	—
Fondulac township (part)	74	33	0.03	0.03	2 494.9	1 112.6	74	—
Woodford County (part)	3 937	1 379	3.47	3.43	1 149.3	402.6	3 937	—
Spring Bay township (part)	102	36	0.10	0.10	1 056.1	372.8	102	—
Worth township (part)	3 835	1 343	3.37	3.33	1 152.0	403.4	3 835	—
Germantown Hills village (part)	1 982	678	0.98	0.93	2 125.6	727.1	1 982	—

Table 36. **Population, Housing Units, Area Measurements, Density, and Inside and Outside Metropolitan Area for Urban Areas: 2000—Con.**

[Density computed using land area. For information on nonsampling error and definitions, see text]

United States Urbanized Area Urban Cluster Puerto Rico			Area measurements in square miles		Average per square mile		Population	
	Population	Housing units	Total area	Land area	Population	Housing units	Inside metropolitan area	Outside metropolitan area
URBAN CLUSTER—Con.								
Total (3,158 urban clusters)—Con.								
Gettysburg, PA	15 532	5 933	11.84	11.59	1 340.4	512.0	—	15 532
In central place	7 490	2 759	1.65	1.64	4 562.3	1 680.6	—	7 490
Gettysburg borough	7 490	2 759	1.65	1.64	4 562.3	1 680.6	—	7 490
Not in central place	8 042	3 174	10.20	9.95	808.6	319.1	—	8 042
Adams County (part)	15 532	5 933	11.84	11.59	1 340.4	512.0	—	15 532
Bonneauville borough	1 378	514	0.99	0.99	1 387.8	517.6	—	1 378
Butler township (part)	286	101	0.06	0.06	4 616.8	1 630.4	—	286
Cumberland township (part)	3 253	1 298	5.12	5.11	636.3	253.9	—	3 253
Franklin township (part)	31	14	0.05	0.05	611.8	276.3	—	31
Gettysburg borough	7 490	2 759	1.65	1.64	4 562.3	1 680.6	—	7 490
Mount Joy township (part)	1 021	439	1.18	0.99	1 033.2	444.2	—	1 021
Lake Heritage CDP (part)	611	287	0.55	0.36	1 716.5	806.3	—	611
Mount Pleasant township (part)	634	270	0.91	0.88	724.3	308.4	—	634
Lake Heritage CDP (part)	330	140	0.24	0.21	1 583.5	671.8	—	330
Straban township (part)	1 439	538	1.89	1.86	771.7	288.5	—	1 439
Lake Heritage CDP (part)	195	81	0.12	0.09	2 061.9	856.5	—	195
Gibson, IL	3 377	1 564	1.19	1.19	2 843.6	1 317.0	—	3 377
In central place	3 352	1 556	1.15	1.15	2 925.2	1 357.9	—	3 352
Gibson city (part)	3 352	1 556	1.15	1.15	2 925.2	1 357.9	—	3 352
Not in central place	25	8	0.04	0.04	599.8	191.9	—	25
Ford County (part)	3 377	1 564	1.19	1.19	2 843.6	1 317.0	—	3 377
Drummer township (part)	3 377	1 564	1.19	1.19	2 843.6	1 317.0	—	3 377
Gibson city (part)	3 352	1 556	1.15	1.15	2 925.2	1 357.9	—	3 352
Giddings, TX	4 669	1 671	2.37	2.36	1 977.4	707.7	—	4 669
In central place	4 546	1 634	2.32	2.32	1 962.4	705.4	—	4 546
Giddings city (part)	4 546	1 634	2.32	2.32	1 962.4	705.4	—	4 546
Not in central place	123	37	0.04	0.04	2 751.6	827.7	—	123
Lee County (part)	4 669	1 671	2.37	2.36	1 977.4	707.7	—	4 669
Giddings CCD (part)	4 669	1 671	2.37	2.36	1 977.4	707.7	—	4 669
Giddings city (part)	4 546	1 634	2.32	2.32	1 962.4	705.4	—	4 546
Gillespie, IL	5 508	2 513	2.89	2.89	1 908.0	870.5	—	5 508
In central place	3 387	1 536	1.35	1.35	2 508.7	1 137.7	—	3 387
Gillespie city (part)	3 387	1 536	1.35	1.35	2 508.7	1 137.7	—	3 387
Not in central place	2 121	977	1.54	1.54	1 380.2	635.8	—	2 121
Macoupin County (part)	5 508	2 513	2.89	2.89	1 908.0	870.5	—	5 508
Cahokia township (part)	2 165	1 034	1.21	1.21	1 790.7	855.2	—	2 165
Benld city (part)	1 464	738	0.72	0.72	2 033.3	1 025.0	—	1 464
East Gillespie village (part)	92	45	0.10	0.10	927.0	453.4	—	92
Gillespie city (part)	587	241	0.35	0.35	1 685.0	691.8	—	587
Gillespie township (part)	3 216	1 422	1.60	1.60	2 009.5	888.5	—	3 216
East Gillespie village (part)	111	42	0.09	0.09	1 240.4	469.4	—	111
Gillespie city (part)	2 800	1 295	1.00	1.00	2 795.1	1 292.7	—	2 800
Mount Clare village (part)	298	81	0.39	0.39	768.4	208.9	—	298
Mount Olive township (part)	127	57	0.08	0.08	1 639.8	736.0	—	127
Sawyer village (part)	127	57	0.08	0.08	1 639.8	736.0	—	127
Gillette, WY	20 560	8 298	11.04	11.04	1 862.0	751.5	—	20 560
In central place	19 115	7 731	7.68	7.68	2 488.4	1 006.4	—	19 115
Gillette city (part)	19 115	7 731	7.68	7.68	2 488.4	1 006.4	—	19 115
Not in central place	1 445	567	3.36	3.36	430.0	168.7	—	1 445
Campbell County (part)	20 560	8 298	11.04	11.04	1 862.0	751.5	—	20 560
Gillette North CCD (part)	19 338	7 866	10.17	10.17	1 901.0	773.2	—	19 338
Gillette city (part)	18 025	7 349	7.17	7.17	2 513.9	1 024.9	—	18 025
Gillette South CCD (part)	1 222	432	0.87	0.87	1 405.8	497.0	—	1 222
Gillette city (part)	1 090	382	0.51	0.51	2 131.6	747.0	—	1 090
Gilman, IL	3 068	1 247	2.44	2.44	1 254.9	510.1	—	3 068
In central place	1 703	769	0.94	0.94	1 814.7	819.4	—	1 703
Gilman city (part)	1 703	769	0.94	0.94	1 814.7	819.4	—	1 703
Not in central place	1 365	478	1.51	1.51	906.1	317.3	—	1 365
Iroquois County (part)	3 068	1 247	2.44	2.44	1 254.9	510.1	—	3 068
Douglas township (part)	1 703	769	1.07	1.07	1 598.1	721.6	—	1 703
Gilman city (part)	1 703	769	0.94	0.94	1 814.7	819.4	—	1 703
Onarga township (part)	1 365	478	1.38	1.38	989.7	346.6	—	1 365
Onarga village (part)	1 324	477	0.84	0.84	1 572.9	566.7	—	1 324
Gilmer, TX	4 782	2 183	4.24	4.23	1 130.5	516.1	4 782	—
In central place	4 641	2 128	3.12	3.12	1 488.3	682.4	4 641	—
Gilmer city (part)	4 641	2 128	3.12	3.12	1 488.3	682.4	4 641	—
Not in central place	141	55	1.12	1.11	126.8	49.5	141	—
Upshur County (part)	4 782	2 183	4.24	4.23	1 130.5	516.1	4 782	—
Gilmer CCD (part)	4 782	2 183	4.24	4.23	1 130.5	516.1	4 782	—
Gilmer city (part)	4 641	2 128	3.12	3.12	1 488.3	682.4	4 641	—
Girard, KS	2 608	1 187	1.47	1.46	1 789.3	814.4	—	2 608
In central place	2 606	1 186	1.46	1.45	1 791.2	815.2	—	2 606
Girard city (part)	2 606	1 186	1.46	1.45	1 791.2	815.2	—	2 606
Not in central place	2	1	—	—	739.4	369.7	—	2
Crawford County (part)	2 608	1 187	1.47	1.46	1 789.3	814.4	—	2 608
Crawford township (part)	2	1	—	—	739.4	369.7	—	2
Girard city (part)	2 606	1 186	1.46	1.45	1 791.2	815.2	—	2 606

Table 36. **Population, Housing Units, Area Measurements, Density, and Inside and Outside Metropolitan Area for Urban Areas: 2000—Con.**

[Density computed using land area. For information on nonsampling error and definitions, see text]

United States Urbanized Area Urban Cluster Puerto Rico			Area measurements in square miles		Average per square mile		Population	
	Population	Housing units	Total area	Land area	Population	Housing units	Inside metropolitan area	Outside metropolitan area
URBAN CLUSTER—Con.								
Total (3,158 urban clusters)—Con.								
Gladewater, TX	5 572	2 349	4.61	4.61	1 209.6	510.0	5 572	—
In central place	5 220	2 202	4.14	4.14	1 261.2	532.0	5 220	—
Gladewater city (part)	5 220	2 202	4.14	4.14	1 261.2	532.0	5 220	—
Not in central place	352	147	0.47	0.47	753.2	314.6	352	—
Gregg County (part)	3 388	1 527	2.39	2.39	1 416.2	638.3	3 388	—
Gladewater CCD (part)	3 388	1 527	2.39	2.39	1 416.2	638.3	3 388	—
Clarksville City city (part)	135	66	0.16	0.16	837.2	409.3	135	—
Gladewater city (part)	3 253	1 461	2.23	2.23	1 458.0	654.8	3 253	—
Upshur County (part)	2 184	822	2.21	2.21	986.5	371.3	2 184	—
Gladewater CCD (part)	2 184	822	2.21	2.21	986.5	371.3	2 184	—
Gladewater city (part)	1 967	741	1.91	1.91	1 031.0	388.4	1 967	—
Union Grove city (part)	103	35	0.12	0.12	871.7	296.2	103	—
Gladwin, MI	2 714	1 201	1.62	1.62	1 672.4	740.1	—	2 714
In central place	2 714	1 201	1.62	1.62	1 672.4	740.1	—	2 714
Gladwin city (part)	2 714	1 201	1.62	1.62	1 672.4	740.1	—	2 714
Gladwin County (part)	2 714	1 201	1.62	1.62	1 672.4	740.1	—	2 714
Gladwin city (part)	2 714	1 201	1.62	1.62	1 672.4	740.1	—	2 714
Glasgow, KY	12 130	5 773	9.02	9.02	1 344.7	640.0	—	12 130
In central place	12 006	5 718	8.10	8.10	1 482.9	706.2	—	12 006
Glasgow city (part)	12 006	5 718	8.10	8.10	1 482.9	706.2	—	12 006
Not in central place	124	55	0.92	0.92	134.1	59.5	—	124
Barren County (part)	12 130	5 773	9.02	9.02	1 344.7	640.0	—	12 130
Glasgow CCD (part)	12 130	5 773	9.02	9.02	1 344.7	640.0	—	12 130
Glasgow city (part)	12 006	5 718	8.10	8.10	1 482.9	706.2	—	12 006
Glasgow, MT	3 272	1 616	1.54	1.54	2 130.6	1 052.3	—	3 272
In central place	3 236	1 603	1.24	1.24	2 599.3	1 287.6	—	3 236
Glasgow city (part)	3 236	1 603	1.24	1.24	2 599.3	1 287.6	—	3 236
Not in central place	36	13	0.29	0.29	123.8	44.7	—	36
Valley County (part)	3 272	1 616	1.54	1.54	2 130.6	1 052.3	—	3 272
Glasgow CCD (part)	3 272	1 616	1.54	1.54	2 130.6	1 052.3	—	3 272
Glasgow city (part)	3 236	1 603	1.24	1.24	2 599.3	1 287.6	—	3 236
Glencoe, MN	5 413	2 150	2.67	2.67	2 029.4	806.0	—	5 413
In central place	5 389	2 140	1.94	1.94	2 775.4	1 102.1	—	5 389
Glencoe city (part)	5 389	2 140	1.94	1.94	2 775.4	1 102.1	—	5 389
Not in central place	24	10	0.73	0.73	33.1	13.8	—	24
McLeod County (part)	5 413	2 150	2.67	2.67	2 029.4	806.0	—	5 413
Glencoe city (part)	5 389	2 140	1.94	1.94	2 775.4	1 102.1	—	5 389
Glencoe township (part)	24	10	0.73	0.73	33.1	13.8	—	24
Glendive, MT	6 188	2 828	3.42	3.42	1 808.7	826.6	—	6 188
In central place	4 614	2 169	2.29	2.29	2 012.1	945.9	—	4 614
Glendive city (part)	4 614	2 169	2.29	2.29	2 012.1	945.9	—	4 614
Not in central place	1 574	659	1.13	1.13	1 395.2	584.1	—	1 574
Dawson County (part)	6 188	2 828	3.42	3.42	1 808.7	826.6	—	6 188
Glendive CCD (part)	6 188	2 828	3.42	3.42	1 808.7	826.6	—	6 188
Glendive city (part)	4 614	2 169	2.29	2.29	2 012.1	945.9	—	4 614
West Glendive CDP (part)	1 451	599	0.86	0.86	1 689.8	697.6	—	1 451
Glennville, GA	4 741	1 620	4.57	4.53	1 046.5	357.6	—	4 741
In central place	3 067	1 426	2.70	2.69	1 138.5	529.4	—	3 067
Glennville city (part)	3 067	1 426	2.70	2.69	1 138.5	529.4	—	3 067
Not in central place	1 674	194	1.87	1.84	911.6	105.6	—	1 674
Tattnall County (part)	4 741	1 620	4.57	4.53	1 046.5	357.6	—	4 741
Glennville CCD (part)	4 741	1 620	4.57	4.53	1 046.5	357.6	—	4 741
Glennville city (part)	3 067	1 426	2.70	2.69	1 138.5	529.4	—	3 067
Glenpool, OK	9 344	3 297	6.91	6.91	1 351.8	477.0	9 344	—
In central place	7 575	2 631	4.00	4.00	1 894.0	657.8	7 575	—
Glenpool city (part)	7 575	2 631	4.00	4.00	1 894.0	657.8	7 575	—
Not in central place	1 769	666	2.91	2.91	607.3	228.6	1 769	—
Creek County (part)	803	338	1.12	1.12	718.1	302.2	803	—
Sapulpa CCD (part)	803	338	1.12	1.12	718.1	302.2	803	—
Kiefer town (part)	759	318	0.82	0.82	923.3	386.8	759	—
Tulsa County (part)	8 541	2 959	5.79	5.79	1 474.1	510.7	8 541	—
South Tulsa CCD (part)	8 216	2 858	5.38	5.38	1 527.1	531.2	8 216	—
Bixby city (part)	173	54	0.04	0.04	4 287.0	1 338.1	173	—
Glenpool city (part)	7 575	2 631	4.00	4.00	1 894.0	657.8	7 575	—
Tulsa CCD (part)	325	101	0.41	0.41	785.0	244.0	325	—
Jenks city (part)	317	99	0.38	0.38	827.2	258.3	317	—
Glenwood, IA	5 704	2 068	3.04	3.03	1 883.8	683.0	—	5 704
In central place	5 327	1 934	1.71	1.70	3 125.1	1 134.6	—	5 327
Glenwood city (part)	5 327	1 934	1.71	1.70	3 125.1	1 134.6	—	5 327
Not in central place	377	134	1.32	1.32	284.9	101.3	—	377
Mills County (part)	5 704	2 068	3.04	3.03	1 883.8	683.0	—	5 704
Glenwood township (part)	5 704	2 068	3.04	3.03	1 883.8	683.0	—	5 704
Glenwood city (part)	5 327	1 934	1.71	1.70	3 125.1	1 134.6	—	5 327

Table 36. Population, Housing Units, Area Measurements, Density, and Inside and Outside Metropolitan Area for Urban Areas: 2000—Con.

[Density computed using land area. For information on nonsampling error and definitions, see text]

United States Urbanized Area Urban Cluster Puerto Rico			Area measurements in square miles		Average per square mile		Population	
	Population	Housing units	Total area	Land area	Population	Housing units	Inside metropolitan area	Outside metropolitan area
URBAN CLUSTER—Con.								
Total (3,158 urban clusters)—Con.								
Glenwood Springs, CO	9 586	3 989	5.58	5.58	1 717.6	714.7	—	9 586
In central place	7 618	3 291	3.44	3.44	2 216.6	957.6	—	7 618
Glenwood Springs city (part)	7 618	3 291	3.44	3.44	2 216.6	957.6	—	7 618
Not in central place	1 968	698	2.14	2.14	917.8	325.5	—	1 968
Garfield County (part)	9 586	3 989	5.58	5.58	1 717.6	714.7	—	9 586
Glenwood Springs CCD (part)	9 586	3 989	5.58	5.58	1 717.6	714.7	—	9 586
Glenwood Springs city (part)	7 618	3 291	3.44	3.44	2 216.6	957.6	—	7 618
Globe, AZ	14 304	6 315	8.53	8.53	1 676.6	740.2	—	14 304
In central place	6 638	2 911	3.72	3.72	1 786.6	783.5	—	6 638
Globe city (part)	6 638	2 911	3.72	3.72	1 786.6	783.5	—	6 638
Not in central place	7 666	3 404	4.82	4.82	1 591.8	706.8	—	7 666
Gila County (part)	14 304	6 315	8.53	8.53	1 676.6	740.2	—	14 304
Globe-Miami CCD (part)	14 304	6 315	8.53	8.53	1 676.6	740.2	—	14 304
Central Heights-Midland City CDP (part)	2 588	1 136	1.18	1.18	2 196.8	964.3	—	2 588
Claypool CDP (part)	1 753	767	1.03	1.03	1 701.2	744.4	—	1 753
Globe city (part)	6 638	2 911	3.72	3.72	1 786.6	783.5	—	6 638
Miami town (part)	1 842	886	0.53	0.53	3 459.2	1 663.9	—	1 842
Glouster, OH	3 490	1 559	2.64	2.64	1 322.7	590.9	—	3 490
In central place	1 948	895	1.19	1.19	1 639.0	753.0	—	1 948
Glouster village (part)	1 948	895	1.19	1.19	1 639.0	753.0	—	1 948
Not in central place	1 542	664	1.45	1.45	1 063.5	458.0	—	1 542
Athens County (part)	3 490	1 559	2.64	2.64	1 322.7	590.9	—	3 490
Dover township (part)	338	138	0.37	0.37	903.0	368.7	—	338
Trimble township (part)	3 152	1 421	2.26	2.26	1 392.1	627.6	—	3 152
Glouster village (part)	1 948	895	1.19	1.19	1 639.0	753.0	—	1 948
Jacksonville village (part)	544	245	0.22	0.22	2 435.0	1 096.6	—	544
Trimble village (part)	373	159	0.40	0.40	926.8	395.1	—	373
Gloversville, NY	29 000	13 531	15.67	15.66	1 851.7	864.0	1 714	27 286
In central place	15 413	7 540	4.74	4.73	3 258.2	1 593.9	—	15 413
Gloversville city (part)	15 413	7 540	4.74	4.73	3 258.2	1 593.9	—	15 413
Not in central place	13 587	5 991	10.93	10.93	1 243.0	548.1	1 714	11 873
Fulton County (part)	27 286	12 738	14.11	14.11	1 934.0	902.8	—	27 286
Gloversville city (part)	15 413	7 540	4.74	4.73	3 258.2	1 593.9	—	15 413
Johnstown city (part)	8 511	3 979	4.86	4.86	1 751.1	818.7	—	8 511
Johnstown town (part)	1 931	498	2.60	2.60	742.1	191.4	—	1 931
Mayfield town (part)	1 431	721	1.92	1.92	747.0	376.4	—	1 431
Mayfield village (part)	797	348	0.79	0.79	1 004.3	438.5	—	797
Montgomery County (part)	1 714	793	1.55	1.55	1 104.0	510.8	1 714	—
Glen town (part)	687	300	0.33	0.33	2 099.7	916.9	687	—
Fultonville village (part)	687	300	0.33	0.33	2 099.7	916.9	687	—
Mohawk town (part)	1 027	493	1.23	1.23	838.2	402.3	1 027	—
Fonda village (part)	768	387	0.28	0.28	2 732.9	1 377.1	768	—
Golden Beach, MD	5 225	1 709	5.97	5.96	876.4	286.7	141	5 084
In central place	2 665	970	2.60	2.59	1 027.3	373.9	—	2 665
Golden Beach CDP (part)	2 665	970	2.60	2.59	1 027.3	373.9	—	2 665
Not in central place	2 560	739	3.37	3.37	760.1	219.4	141	2 419
Charles County (part)	141	48	0.10	0.10	1 423.3	484.5	141	—
District 4, Allens Fresh (part)	99	36	0.06	0.06	1 546.8	562.5	99	—
District 8, Bryantown (part)	42	12	0.04	0.04	1 198.0	342.3	42	—
St. Mary's County (part)	5 084	1 661	5.87	5.86	867.2	283.3	—	5 084
District 5, Mechanicsville (part)	5 084	1 661	5.87	5.86	867.2	283.3	—	5 084
Charlotte Hall CDP (part)	716	144	0.92	0.92	777.9	156.5	—	716
Golden Beach CDP (part)	2 665	970	2.60	2.59	1 027.3	373.9	—	2 665
Goldendale, WA	3 596	1 619	2.56	2.56	1 406.8	633.4	—	3 596
In central place	3 553	1 599	1.53	1.53	2 326.7	1 047.1	—	3 553
Goldendale city (part)	3 553	1 599	1.53	1.53	2 326.7	1 047.1	—	3 553
Not in central place	43	20	1.03	1.03	41.8	19.4	—	43
Klickitat County (part)	3 596	1 619	2.56	2.56	1 406.8	633.4	—	3 596
Goldendale CCD (part)	3 596	1 619	2.56	2.56	1 406.8	633.4	—	3 596
Goldendale city (part)	3 553	1 599	1.53	1.53	2 326.7	1 047.1	—	3 553
Gonzales, CA	7 695	1 754	1.97	1.97	3 908.8	891.0	7 695	—
In central place	7 525	1 724	1.27	1.27	5 931.0	1 358.8	7 525	—
Gonzales city (part)	7 525	1 724	1.27	1.27	5 931.0	1 358.8	7 525	—
Not in central place	170	30	0.70	0.70	242.9	42.9	170	—
Monterey County (part)	7 695	1 754	1.97	1.97	3 908.8	891.0	7 695	—
Gonzales CCD (part)	7 695	1 754	1.97	1.97	3 908.8	891.0	7 695	—
Gonzales city (part)	7 525	1 724	1.27	1.27	5 931.0	1 358.8	7 525	—
Gonzales, TX	7 014	2 813	3.41	3.41	2 057.3	825.1	—	7 014
In central place	7 014	2 813	3.40	3.40	2 065.1	828.2	—	7 014
Gonzales city (part)	7 014	2 813	3.40	3.40	2 065.1	828.2	—	7 014
Not in central place	—	—	0.01	0.01	—	—	—	—
Gonzales County (part)	7 014	2 813	3.41	3.41	2 057.3	825.1	—	7 014
Gonzales CCD (part)	7 014	2 813	3.41	3.41	2 057.3	825.1	—	7 014
Gonzales city (part)	7 014	2 813	3.40	3.40	2 065.1	828.2	—	7 014

Table 36. **Population, Housing Units, Area Measurements, Density, and Inside and Outside Metropolitan Area for Urban Areas: 2000—Con.**

[Density computed using land area. For information on nonsampling error and definitions, see text]

United States Urbanized Area Urban Cluster Puerto Rico			Area measurements in square miles		Average per square mile		Population	
	Population	Housing units	Total area	Land area	Population	Housing units	Inside metropolitan area	Outside metropolitan area
URBAN CLUSTER—Con.								
Total (3,158 urban clusters)—Con.								
Gooding, ID	3 598	1 482	2.40	2.40	1 500.7	618.1	—	3 598
In central place	3 378	1 392	1.02	1.02	3 322.3	1 369.1	—	3 378
Gooding city (part)	3 378	1 392	1.02	1.02	3 322.3	1 369.1	—	3 378
Not in central place	220	90	1.38	1.38	159.3	65.2	—	220
Gooding County (part)	3 598	1 482	2.40	2.40	1 500.7	618.1	—	3 598
Gooding CCD (part)	3 598	1 482	2.40	2.40	1 500.7	618.1	—	3 598
Gooding city (part)	3 378	1 392	1.02	1.02	3 322.3	1 369.1	—	3 378
Goodland, KS	4 840	2 340	2.62	2.62	1 849.4	894.2	—	4 840
In central place	4 831	2 335	2.26	2.26	2 136.4	1 032.6	—	4 831
Goodland city (part)	4 831	2 335	2.26	2.26	2 136.4	1 032.6	—	4 831
Not in central place	9	5	0.36	0.36	25.3	14.1	—	9
Sherman County (part)	4 840	2 340	2.62	2.62	1 849.4	894.2	—	4 840
Goodland city (part)	4 831	2 335	2.26	2.26	2 136.4	1 032.6	—	4 831
Itasca township (part)	9	5	0.01	0.01	1 130.7	628.1	—	9
Logan township (part)	—	—	—	—	—	—	—	—
Voltaire township (part)	—	—	0.34	0.34	—	—	—	—
Goodyear North, AZ	5 373	1 171	3.02	3.02	1 781.3	388.2	5 373	—
In central place	2 871	347	0.36	0.36	7 869.9	951.2	2 871	—
Buckeye town (part)	28	12	0.06	0.06	460.6	197.4	28	—
Goodyear city (part)	2 843	335	0.30	0.30	9 351.3	1 101.9	2 843	—
Not in central place	2 502	824	2.65	2.65	943.6	310.8	2 502	—
Maricopa County (part)	5 373	1 171	3.02	3.02	1 781.3	388.2	5 373	—
Buckeye CCD (part)	1 912	632	2.01	2.01	952.9	315.0	1 912	—
Buckeye town (part)	28	12	0.06	0.06	460.6	197.4	28	—
Phoenix CCD (part)	3 461	539	1.01	1.01	3 427.5	533.8	3 461	—
Goodyear city (part)	2 843	335	0.30	0.30	9 351.3	1 101.9	2 843	—
Goshen, NY	15 183	5 604	10.83	10.83	1 401.8	517.4	15 183	—
In central place	5 676	2 150	3.18	3.18	1 784.3	675.9	5 676	—
Goshen village (part)	5 676	2 150	3.18	3.18	1 784.3	675.9	5 676	—
Not in central place	9 507	3 454	7.65	7.65	1 242.7	451.5	9 507	—
Orange County (part)	15 183	5 604	10.83	10.83	1 401.8	517.4	15 183	—
Chester town (part)	4 757	1 915	3.82	3.82	1 245.1	501.3	4 757	—
Chester village (part)	3 353	1 425	1.82	1.82	1 844.4	783.9	3 353	—
Goshen town (part)	8 098	2 811	5.74	5.74	1 410.0	489.4	8 098	—
Goshen village (part)	5 676	2 150	3.18	3.18	1 784.3	675.9	5 676	—
Warwick town (part)	2 328	878	1.27	1.27	1 836.7	692.7	2 328	—
Florida village (part)	2 315	872	1.24	1.24	1 864.2	702.2	2 315	—
Gothenburg, NE	3 559	1 535	1.28	1.28	2 784.5	1 201.0	—	3 559
In central place	3 548	1 529	1.19	1.19	2 981.3	1 284.8	—	3 548
Gothenburg city (part)	3 548	1 529	1.19	1.19	2 981.3	1 284.8	—	3 548
Not in central place	11	6	0.09	0.09	124.9	68.1	—	11
Dawson County (part)	3 559	1 535	1.28	1.28	2 784.5	1 201.0	—	3 559
Gothenburg city (part)	3 548	1 529	1.19	1.19	2 981.3	1 284.8	—	3 548
Gothenburg precinct (part)	11	6	0.09	0.09	124.9	68.1	—	11
Gouverneur, NY	4 556	1 943	2.41	2.41	1 893.3	807.4	—	4 556
In central place	4 098	1 743	1.63	1.63	2 517.5	1 070.8	—	4 098
Gouverneur village (part)	4 098	1 743	1.63	1.63	2 517.5	1 070.8	—	4 098
Not in central place	458	200	0.78	0.78	588.2	256.9	—	458
St. Lawrence County (part)	4 556	1 943	2.41	2.41	1 893.3	807.4	—	4 556
Fowler town (part)	200	85	0.24	0.24	828.2	352.0	—	200
Gouverneur town (part)	4 356	1 858	2.16	2.16	2 012.1	858.2	—	4 356
Gouverneur village (part)	4 098	1 743	1.63	1.63	2 517.5	1 070.8	—	4 098
Gowanda, NY	7 582	1 651	2.27	2.27	3 334.8	726.2	5 494	2 088
In central place	2 778	1 245	1.24	1.24	2 247.3	1 007.1	856	1 922
Gowanda village (part)	2 778	1 245	1.24	1.24	2 247.3	1 007.1	856	1 922
Not in central place	4 804	406	1.04	1.04	4 630.6	391.3	4 638	166
Cattaraugus County (part)	2 088	878	0.83	0.83	2 526.0	1 062.2	—	2 088
Perrysburg town (part)	166	75	0.15	0.15	1 110.4	501.7	—	166
Persia town (part)	1 922	803	0.68	0.68	2 838.5	1 185.9	—	1 922
Gowanda village (part)	1 922	803	0.68	0.68	2 838.5	1 185.9	—	1 922
Erie County (part)	5 494	773	1.45	1.45	3 796.8	534.2	5 494	—
Collins town (part)	5 494	773	1.45	1.45	3 796.8	534.2	5 494	—
Gowanda village (part)	856	442	0.56	0.56	1 531.2	790.6	856	—
Grafton, ND	4 503	2 008	2.10	2.10	2 148.7	958.2	—	4 503
In central place	4 487	1 992	1.70	1.70	2 636.6	1 170.5	—	4 487
Grafton city (part)	4 487	1 992	1.70	1.70	2 636.6	1 170.5	—	4 487
Not in central place	16	16	0.39	0.39	40.6	40.6	—	16
Walsh County (part)	4 503	2 008	2.10	2.10	2 148.7	958.2	—	4 503
Grafton city (part)	4 487	1 992	1.70	1.70	2 636.6	1 170.5	—	4 487
Grafton township (part)	16	16	0.39	0.39	40.6	40.6	—	16
Grafton, WV	6 293	2 815	5.05	5.05	1 245.2	557.0	—	6 293
In central place	5 296	2 478	3.05	3.05	1 735.8	812.2	—	5 296
Grafton city (part)	5 296	2 478	3.05	3.05	1 735.8	812.2	—	5 296
Not in central place	997	337	2.00	2.00	497.8	168.3	—	997
Taylor County (part)	6 293	2 815	5.05	5.05	1 245.2	557.0	—	6 293
Eastern district (part)	2 004	977	1.48	1.48	1 358.1	662.1	—	2 004
Grafton city (part)	1 779	872	1.30	1.30	1 372.0	672.5	—	1 779
Tygart district (part)	4 132	1 761	3.29	3.29	1 257.6	536.0	—	4 132
Grafton city (part)	3 517	1 606	1.75	1.75	2 004.7	915.4	—	3 517
Western district (part)	157	77	0.29	0.29	537.0	263.4	—	157

Table 36. **Population, Housing Units, Area Measurements, Density, and Inside and Outside Metropolitan Area for Urban Areas: 2000—Con.**

[Density computed using land area. For information on nonsampling error and definitions, see text]

United States Urbanized Area Urban Cluster Puerto Rico			Area measurements in square miles		Average per square mile		Population	
	Population	Housing units	Total area	Land area	Population	Housing units	Inside metropolitan area	Outside metropolitan area
URBAN CLUSTER—Con.								
Total (3,158 urban clusters)—Con.								
Graham, TX	8 816	3 969	6.68	6.68	1 320.2	594.4	—	8 816
In central place	8 711	3 901	5.30	5.30	1 644.6	736.5	—	8 711
Graham city (part)	8 711	3 901	5.30	5.30	1 644.6	736.5	—	8 711
Not in central place	105	68	1.38	1.38	76.0	49.2	—	105
Young County (part)	8 816	3 969	6.68	6.68	1 320.2	594.4	—	8 816
Graham CCD (part)	8 816	3 969	6.68	6.68	1 320.2	594.4	—	8 816
Graham city (part)	8 711	3 901	5.30	5.30	1 644.6	736.5	—	8 711
Granbury, TX	21 623	10 416	27.07	27.03	800.1	385.4	21 623	—
In central place	5 592	2 663	4.14	4.14	1 349.6	642.7	5 592	—
Granbury city (part)	5 592	2 663	4.14	4.14	1 349.6	642.7	5 592	—
Not in central place	16 031	7 753	22.92	22.88	700.6	338.8	16 031	—
Hood County (part)	21 623	10 416	27.07	27.03	800.1	385.4	21 623	—
Granbury East CCD (part)	19 235	9 439	24.98	24.94	771.2	378.5	19 235	—
Granbury city (part)	4 932	2 403	3.75	3.75	1 316.7	641.5	4 932	—
Oak Trail Shores CDP	2 475	1 156	2.51	2.51	984.8	460.0	2 475	—
Granbury West CCD (part)	2 388	977	2.08	2.08	1 145.7	468.7	2 388	—
Granbury city (part)	660	260	0.40	0.40	1 659.2	653.6	660	—
Grand Bay, AL	3 398	1 247	4.81	4.81	706.2	259.2	3 398	—
In central place	2 064	763	2.36	2.36	875.2	323.5	2 064	—
Grand Bay CDP (part)	2 064	763	2.36	2.36	875.2	323.5	2 064	—
Not in central place	1 334	484	2.45	2.45	543.8	197.3	1 334	—
Mobile County (part)	3 398	1 247	4.81	4.81	706.2	259.2	3 398	—
Grand Bay CCD (part)	3 398	1 247	4.81	4.81	706.2	259.2	3 398	—
Grand Bay CDP (part)	2 064	763	2.36	2.36	875.2	323.5	2 064	—
Grand Island, NE	45 499	18 411	22.78	22.67	2 007.2	812.2	—	45 499
In central place	42 620	17 280	18.12	18.08	2 356.7	955.5	—	42 620
Grand Island city (part)	42 620	17 280	18.12	18.08	2 356.7	955.5	—	42 620
Not in central place	2 879	1 131	4.66	4.58	628.2	246.8	—	2 879
Hall County (part)	45 059	18 233	22.32	22.20	2 029.5	821.2	—	45 059
Alda township (part)	655	249	0.38	0.38	1 708.9	649.7	—	655
Alda village (part)	652	248	0.33	0.33	1 952.3	742.6	—	652
Center township (part)	426	163	0.67	0.67	633.7	242.5	—	426
Grand Island city (part)	42 620	17 280	18.12	18.08	2 356.7	955.5	—	42 620
Prairie Creek township (part)	—	—	—	—	—	—	—	—
Washington township (part)	1 358	541	3.14	3.06	444.1	176.9	—	1 358
Merrick County (part)	440	178	0.47	0.47	945.4	382.4	—	440
Vieregg township (part)	440	178	0.47	0.47	945.4	382.4	—	440
Grand Rapids, MN	8 525	3 911	7.94	7.76	1 099.2	504.3	—	8 525
In central place	7 622	3 555	6.02	5.84	1 305.5	608.9	—	7 622
Grand Rapids city (part)	7 622	3 555	6.02	5.84	1 305.5	608.9	—	7 622
Not in central place	903	356	1.92	1.92	471.0	185.7	—	903
Itasca County (part)	8 525	3 911	7.94	7.76	1 099.2	504.3	—	8 525
Grand Rapids township (part)	8 525	3 911	7.94	7.76	1 099.2	504.3	—	8 525
Grand Rapids city (part)	7 622	3 555	6.02	5.84	1 305.5	608.9	—	7 622
La Prairie city (part)	391	160	0.47	0.47	826.4	338.2	—	391
Grand Saline, TX	3 124	1 237	2.07	2.07	1 512.2	598.8	—	3 124
In central place	3 013	1 194	1.87	1.87	1 610.8	638.3	—	3 013
Grand Saline city (part)	3 013	1 194	1.87	1.87	1 610.8	638.3	—	3 013
Not in central place	111	43	0.20	0.20	568.3	220.2	—	111
Van Zandt County (part)	3 124	1 237	2.07	2.07	1 512.2	598.8	—	3 124
Grand Saline CCD (part)	3 124	1 237	2.07	2.07	1 512.2	598.8	—	3 124
Grand Saline city (part)	3 013	1 194	1.87	1.87	1 610.8	638.3	—	3 013
Grandview, WA	9 701	2 933	4.89	4.89	1 985.9	600.4	9 701	—
In central place	8 324	2 563	2.67	2.67	3 117.3	959.8	8 324	—
Grandview city (part)	8 324	2 563	2.67	2.67	3 117.3	959.8	8 324	—
Not in central place	1 377	370	2.21	2.21	621.7	167.1	1 377	—
Benton County (part)	306	67	0.27	0.27	1 153.6	252.6	306	—
Northwest Benton CCD (part)	306	67	0.27	0.27	1 153.6	252.6	306	—
Yakima County (part)	9 395	2 866	4.62	4.62	2 033.7	620.4	9 395	—
Sunnyside CCD (part)	9 395	2 866	4.62	4.62	2 033.7	620.4	9 395	—
Grandview city (part)	8 324	2 563	2.67	2.67	3 117.3	959.8	8 324	—
Grangerland, TX	2 659	888	2.45	2.45	1 085.0	362.3	2 659	—
Not in central place	2 659	888	2.45	2.45	1 085.0	362.3	2 659	—
Montgomery County (part)	2 659	888	2.45	2.45	1 085.0	362.3	2 659	—
Southeast Montgomery CCD (part)	2 659	888	2.45	2.45	1 085.0	362.3	2 659	—
Grangeville, ID	3 235	1 475	1.98	1.98	1 635.6	745.7	—	3 235
In central place	3 212	1 462	1.18	1.18	2 721.9	1 238.9	—	3 212
Grangeville city (part)	3 212	1 462	1.18	1.18	2 721.9	1 238.9	—	3 212
Not in central place	23	13	0.80	0.80	28.8	16.3	—	23
Idaho County (part)	3 235	1 475	1.98	1.98	1 635.6	745.7	—	3 235
Grangeville CCD (part)	3 235	1 475	1.98	1.98	1 635.6	745.7	—	3 235
Grangeville city (part)	3 212	1 462	1.18	1.18	2 721.9	1 238.9	—	3 212

Table 36. Population, Housing Units, Area Measurements, Density, and Inside and Outside Metropolitan Area for Urban Areas: 2000—Con.

[Density computed using land area. For information on nonsampling error and definitions, see text]

United States Urbanized Area Urban Cluster Puerto Rico			Area measurements in square miles		Average per square mile		Population	
	Population	Housing units	Total area	Land area	Population	Housing units	Inside metropolitan area	Outside metropolitan area
URBAN CLUSTER—Con.								
Total (3,158 urban clusters)—Con.								
Granite Falls, MN	3 037	1 451	1.81	1.81	1 676.9	801.2	—	3 037
In central place	3 021	1 444	1.79	1.79	1 688.2	806.9	—	3 021
Granite Falls city (part)	3 021	1 444	1.79	1.79	1 688.2	806.9	—	3 021
Not in central place	16	7	0.02	0.02	743.6	325.3	—	16
Chippewa County (part)	1 016	495	0.97	0.97	1 051.1	512.1	—	1 016
Granite Falls city (part)	1 016	495	0.97	0.97	1 051.1	512.1	—	1 016
Yellow Medicine County (part)	2 021	956	0.84	0.84	2 393.2	1 132.1	—	2 021
Granite Falls city (part)	2 005	949	0.82	0.82	2 436.3	1 153.2	—	2 005
Stony Run township (part)	16	7	0.02	0.02	743.6	325.3	—	16
Grants, NM	10 404	4 282	5.52	5.52	1 885.6	776.0	—	10 404
In central place	8 167	3 356	4.08	4.08	2 000.2	821.9	—	8 167
Grants city (part)	8 167	3 356	4.08	4.08	2 000.2	821.9	—	8 167
Not in central place	2 237	926	1.43	1.43	1 559.3	645.5	—	2 237
Cibola County (part)	10 404	4 282	5.52	5.52	1 885.6	776.0	—	10 404
Grants CCD (part)	10 404	4 282	5.52	5.52	1 885.6	776.0	—	10 404
Grants city (part)	8 167	3 356	4.08	4.08	2 000.2	821.9	—	8 167
Milan village (part)	1 759	733	1.11	1.11	1 583.8	660.0	—	1 759
Grants Pass, OR	43 811	19 338	25.40	25.40	1 724.9	761.4	4 675	39 136
In central place	22 936	9 860	7.21	7.21	3 182.8	1 368.2	—	22 936
Grants Pass city (part)	22 936	9 860	7.21	7.21	3 182.8	1 368.2	—	22 936
Not in central place	20 875	9 478	18.19	18.19	1 147.4	521.0	4 675	16 200
Jackson County (part)	4 675	2 320	2.78	2.78	1 678.7	833.0	4 675	—
Medford CCD (part)	159	66	0.20	0.20	786.2	326.3	159	—
Northwest Jackson CCD (part)	2 208	1 133	1.21	1.21	1 818.3	933.0	2 208	—
Rogue River city (part)	1 823	935	0.74	0.74	2 458.8	1 261.1	1 823	—
Sams Valley CCD (part)	1 178	523	0.45	0.45	2 625.3	1 165.6	1 178	—
Gold Hill city (part)	1 035	430	0.41	0.41	2 549.4	1 059.2	1 035	—
Southwest Jackson CCD (part)	1 130	598	0.92	0.92	1 228.7	650.2	1 130	—
Rogue River city (part)	24	14	0.02	0.02	1 365.1	796.3	24	—
Josephine County (part)	39 136	17 018	22.61	22.61	1 730.6	752.5	—	39 136
Grants Pass CCD (part)	38 772	16 879	22.07	22.07	1 756.8	764.8	—	38 772
Grants Pass city (part)	22 936	9 860	7.21	7.21	3 182.8	1 368.2	—	22 936
Harbeck-Fruitdale CDP (part)	3 780	1 655	1.58	1.58	2 385.1	1 044.3	—	3 780
Redwood CDP (part)	5 799	2 508	4.66	4.66	1 245.4	538.6	—	5 799
Northwest Josephine CCD (part)	364	139	0.55	0.55	667.7	255.0	—	364
Grantsville, UT	4 516	1 513	2.29	2.29	1 968.7	659.6	—	4 516
In central place	4 481	1 504	2.25	2.25	1 990.6	668.1	—	4 481
Grantsville city (part)	4 481	1 504	2.25	2.25	1 990.6	668.1	—	4 481
Not in central place	35	9	0.04	0.04	819.2	210.6	—	35
Tooele County (part)	4 516	1 513	2.29	2.29	1 968.7	659.6	—	4 516
Tooele-Grantsville CCD (part)	4 516	1 513	2.29	2.29	1 968.7	659.6	—	4 516
Grantsville city (part)	4 481	1 504	2.25	2.25	1 990.6	668.1	—	4 481
Granville, NY—VT	2 600	1 100	1.34	1.34	1 935.8	819.0	2 578	22
In central place	2 578	1 093	1.33	1.33	1 932.4	819.3	2 578	—
Granville village (part), NY	2 578	1 093	1.33	1.33	1 932.4	819.3	2 578	—
Not in central place	22	7	0.01	0.01	2 453.0	780.5	—	22
New York	2 578	1 093	1.33	1.33	1 932.4	819.3	2 578	—
In central place	2 578	1 093	1.33	1.33	1 932.4	819.3	2 578	—
Vermont	22	7	0.01	0.01	2 453.0	780.5	—	22
Not in central place	22	7	0.01	0.01	2 453.0	780.5	—	22
Washington County (part), NY	2 578	1 093	1.33	1.33	1 932.4	819.3	2 578	—
Granville town (part)	2 578	1 093	1.33	1.33	1 932.4	819.3	2 578	—
Granville village (part)	2 578	1 093	1.33	1.33	1 932.4	819.3	2 578	—
Rutland County (part), VT	22	7	0.01	0.01	2 453.0	780.5	—	22
Pawlet town (part)	22	7	0.01	0.01	2 453.0	780.5	—	22
Grass Valley, CA	34 019	15 273	32.42	32.39	1 050.2	471.5	—	34 019
In central place	10 918	5 264	4.02	4.02	2 712.8	1 307.9	—	10 918
Grass Valley city (part)	10 918	5 264	4.02	4.02	2 712.8	1 307.9	—	10 918
Not in central place	23 101	10 009	28.39	28.37	814.3	352.8	—	23 101
Nevada County (part)	34 019	15 273	32.42	32.39	1 050.2	471.5	—	34 019
Grass Valley CCD (part)	28 816	12 872	27.91	27.89	1 033.2	461.5	—	28 816
Alta Sierra CDP (part)	5 523	2 302	4.74	4.72	1 170.3	487.8	—	5 523
Grass Valley city (part)	10 462	5 019	3.85	3.85	2 716.5	1 303.2	—	10 462
Nevada City city (part)	17	11	0.06	0.06	306.8	198.5	—	17
Nevada City CCD (part)	5 203	2 401	4.51	4.50	1 155.0	533.0	—	5 203
Grass Valley city (part)	456	245	0.17	0.17	2 629.3	1 412.7	—	456
Nevada City city (part)	2 959	1 388	1.82	1.82	1 627.9	763.6	—	2 959
Grayling, MI	4 163	1 779	3.69	3.69	1 128.4	482.2	—	4 163
In central place	1 886	862	0.78	0.78	2 426.3	1 108.9	—	1 886
Grayling city (part)	1 886	862	0.78	0.78	2 426.3	1 108.9	—	1 886
Not in central place	2 277	917	2.91	2.91	782.0	314.9	—	2 277
Crawford County (part)	4 163	1 779	3.69	3.69	1 128.4	482.2	—	4 163
Grayling city (part)	1 886	862	0.78	0.78	2 426.3	1 108.9	—	1 886
Grayling township (part)	2 277	917	2.91	2.91	782.0	314.9	—	2 277

Table 36. **Population, Housing Units, Area Measurements, Density, and Inside and Outside Metropolitan Area for Urban Areas: 2000—Con.**

[Density computed using land area. For information on nonsampling error and definitions, see text]

United States Urbanized Area Urban Cluster Puerto Rico			Area measurements in square miles		Average per square mile		Population	
	Population	Housing units	Total area	Land area	Population	Housing units	Inside metropolitan area	Outside metropolitan area
URBAN CLUSTER—Con.								
Total (3,158 urban clusters)—Con.								
Grayson, KY	4 859	1 938	4.52	4.52	1 074.5	428.6	4 859	—
In central place	3 854	1 530	2.20	2.20	1 752.4	695.7	3 854	—
Grayson city (part)	3 854	1 530	2.20	2.20	1 752.4	695.7	3 854	—
Not in central place	1 005	408	2.32	2.32	432.7	175.7	1 005	—
Carter County (part)	4 859	1 938	4.52	4.52	1 074.5	428.6	4 859	—
Grayson CCD (part)	4 859	1 938	4.52	4.52	1 074.5	428.6	4 859	—
Grayson city (part)	3 854	1 530	2.20	2.20	1 752.4	695.7	3 854	—
Great Barrington, MA	5 125	2 253	4.83	4.73	1 083.0	476.1	34	5 091
In central place	2 456	1 281	1.32	1.32	1 856.2	968.2	—	2 456
Great Barrington CDP (part)	2 456	1 281	1.32	1.32	1 856.2	968.2	—	2 456
Not in central place	2 669	972	3.51	3.41	783.0	285.1	34	2 635
Berkshire County (part)	5 125	2 253	4.83	4.73	1 083.0	476.1	34	5 091
Great Barrington town (part)	5 059	2 224	4.72	4.62	1 094.6	481.2	—	5 059
Great Barrington CDP (part)	2 456	1 281	1.32	1.32	1 856.2	968.2	—	2 456
Housatonic CDP (part)	1 323	571	0.77	0.70	1 876.6	810.0	—	1 323
Stockbridge town (part)	34	14	0.08	0.08	429.3	176.8	34	—
West Stockbridge town (part)	32	15	0.03	0.03	1 034.8	485.1	—	32
Great Bend, KS	15 772	7 264	9.33	9.25	1 705.2	785.4	—	15 772
In central place	15 343	7 076	6.31	6.26	2 451.0	1 130.4	—	15 343
Great Bend city (part)	15 343	7 076	6.31	6.26	2 451.0	1 130.4	—	15 343
Not in central place	429	188	3.03	2.99	143.5	62.9	—	429
Barton County (part)	15 772	7 264	9.33	9.25	1 705.2	785.4	—	15 772
Buffalo township (part)	95	40	0.06	0.06	1 510.0	635.8	—	95
Great Bend city (part)	15 343	7 076	6.31	6.26	2 451.0	1 130.4	—	15 343
Great Bend township (part)	334	148	2.96	2.93	114.1	50.6	—	334
Greater Sun Center, FL	30 133	15 705	21.00	20.42	1 475.5	769.0	30 133	—
In central place	15 131	9 706	7.91	7.63	1 983.9	1 272.6	15 131	—
Greater Sun Center CDP (part)	15 131	9 706	7.91	7.63	1 983.9	1 272.6	15 131	—
Not in central place	15 002	5 999	13.09	12.80	1 172.5	468.9	15 002	—
Hillsborough County (part)	30 133	15 705	21.00	20.42	1 475.5	769.0	30 133	—
Ruskin CCD (part)	25 487	14 579	16.90	16.43	1 551.4	887.4	25 487	—
Greater Sun Center CDP (part)	15 131	9 706	7.91	7.63	1 983.9	1 272.6	15 131	—
Ruskin CDP (part)	7 300	3 236	5.84	5.70	1 280.5	567.6	7 300	—
Wimauma-Lithia CCD (part)	4 646	1 126	4.10	3.99	1 163.3	281.9	4 646	—
Wimauma CDP (part)	3 148	793	2.38	2.27	1 383.8	348.6	3 148	—
Greencastle, IN	9 921	3 549	3.73	3.68	2 694.1	963.8	—	9 921
In central place	9 802	3 500	3.57	3.53	2 779.8	992.6	—	9 802
Greencastle city (part)	9 802	3 500	3.57	3.53	2 779.8	992.6	—	9 802
Not in central place	119	49	0.16	0.16	761.0	313.4	—	119
Putnam County (part)	9 921	3 549	3.73	3.68	2 694.1	963.8	—	9 921
Greencastle township (part)	9 921	3 549	3.73	3.68	2 694.1	963.8	—	9 921
Greencastle city (part)	9 802	3 500	3.57	3.53	2 779.8	992.6	—	9 802
Greencastle, PA	5 397	2 347	4.13	4.13	1 307.3	568.5	—	5 397
In central place	3 722	1 748	1.57	1.57	2 371.0	1 113.5	—	3 722
Greencastle borough	3 722	1 748	1.57	1.57	2 371.0	1 113.5	—	3 722
Not in central place	1 675	599	2.56	2.56	654.7	234.1	—	1 675
Franklin County (part)	5 397	2 347	4.13	4.13	1 307.3	568.5	—	5 397
Antrim township (part)	1 675	599	2.56	2.56	654.7	234.1	—	1 675
Greencastle borough	3 722	1 748	1.57	1.57	2 371.0	1 113.5	—	3 722
Greeneville, TN	19 635	8 946	17.94	17.94	1 094.6	498.7	—	19 635
In central place	14 870	7 063	11.85	11.85	1 255.3	596.3	—	14 870
Greeneville town (part)	14 870	7 063	11.85	11.85	1 255.3	596.3	—	14 870
Not in central place	4 765	1 883	6.09	6.09	782.1	309.1	—	4 765
Greene County (part)	19 635	8 946	17.94	17.94	1 094.6	498.7	—	19 635
Greeneville CCD (part)	19 429	8 853	17.66	17.66	1 100.3	501.4	—	19 429
Greeneville town (part)	14 870	7 063	11.85	11.85	1 255.3	596.3	—	14 870
Tusculum city (part)	1 604	445	1.92	1.92	837.5	232.3	—	1 604
Rheatown-Chucky CCD (part)	206	93	0.28	0.28	734.1	331.4	—	206
Greenfield, CA	13 220	2 883	3.04	3.04	4 350.1	948.7	13 220	—
In central place	12 583	2 726	1.57	1.57	7 992.6	1 731.5	12 583	—
Greenfield city (part)	12 583	2 726	1.57	1.57	7 992.6	1 731.5	12 583	—
Not in central place	637	157	1.46	1.46	434.9	107.2	637	—
Monterey County (part)	13 220	2 883	3.04	3.04	4 350.1	948.7	13 220	—
Greenfield CCD (part)	13 220	2 883	3.04	3.04	4 350.1	948.7	13 220	—
Greenfield city (part)	12 583	2 726	1.57	1.57	7 992.6	1 731.5	12 583	—
Greenfield, IN	16 239	6 980	9.86	9.79	1 658.7	713.0	16 239	—
In central place	14 393	6 343	6.06	6.02	2 391.2	1 053.8	14 393	—
Greenfield city (part)	14 393	6 343	6.06	6.02	2 391.2	1 053.8	14 393	—
Not in central place	1 846	637	3.80	3.77	489.9	168.9	1 846	—
Hancock County (part)	16 239	6 980	9.86	9.79	1 658.7	713.0	16 239	—
Brandywine township (part)	361	119	0.35	0.35	1 018.4	335.7	361	—
Center township (part)	15 878	6 861	9.51	9.44	1 682.8	727.1	15 878	—
Greenfield city (part)	14 393	6 343	6.06	6.02	2 391.2	1 053.8	14 393	—

Table 36. **Population, Housing Units, Area Measurements, Density, and Inside and Outside Metropolitan Area for Urban Areas: 2000—Con.**

[Density computed using land area. For information on nonsampling error and definitions, see text]

United States Urbanized Area Urban Cluster Puerto Rico			Area measurements in square miles		Average per square mile		Population	
	Population	Housing units	Total area	Land area	Population	Housing units	Inside metropolitan area	Outside metropolitan area
URBAN CLUSTER—Con.								
Total (3,158 urban clusters)—Con.	23 574	10 839						
Greenfield, MA	23 574	10 839	18.52	18.29	1 288.7	592.5	—	23 574
In central place	13 716	6 435	5.78	5.74	2 391.0	1 121.8	—	13 716
Greenfield CDP (part)	13 716	6 435	5.78	5.74	2 391.0	1 121.8	—	13 716
Not in central place	9 858	4 404	12.73	12.56	785.1	350.7	—	9 858
Franklin County (part)	23 574	10 839	18.52	18.29	1 288.7	592.5	—	23 574
Deerfield town (part)	12	4	0.02	0.02	761.3	253.8	—	12
Erving town (part)	660	293	0.55	0.54	1 232.2	547.0	—	660
Millers Falls CDP (part)	534	219	0.39	0.38	1 417.6	581.4	—	534
Gill town (part)	241	110	0.49	0.49	492.6	224.8	—	241
Greenfield town (part)	16 449	7 530	11.58	11.53	1 426.7	653.1	—	16 449
Greenfield CDP (part)	13 716	6 435	5.78	5.74	2 391.0	1 121.8	—	13 716
Montague town (part)	6 208	2 900	5.87	5.71	1 087.3	507.9	—	6 208
Millers Falls CDP (part)	531	248	0.36	0.36	1 466.0	684.7	—	531
Turners Falls CDP (part)	4 441	2 145	2.12	1.98	2 239.0	1 081.4	—	4 441
Shelburne town (part)	4	2	0.01	0.01	305.6	152.8	—	4
Greenfield, OH	5 472	2 326	1.92	1.92	2 846.5	1 210.0	—	5 472
In central place	4 881	2 089	1.29	1.29	3 790.5	1 622.3	—	4 881
Greenfield city (part)	4 881	2 089	1.29	1.29	3 790.5	1 622.3	—	4 881
Not in central place	591	237	0.63	0.63	931.2	373.4	—	591
Highland County (part)	5 472	2 326	1.92	1.92	2 846.5	1 210.0	—	5 472
Madison township (part)	5 472	2 326	1.92	1.92	2 846.5	1 210.0	—	5 472
Greenfield city (part)	4 881	2 089	1.29	1.29	3 790.5	1 622.3	—	4 881
Green Forest, AR	2 819	1 071	1.85	1.85	1 522.6	578.5	—	2 819
In central place	2 598	997	1.84	1.84	1 410.9	541.4	—	2 598
Green Forest city (part)	2 598	997	1.84	1.84	1 410.9	541.4	—	2 598
Not in central place	221	74	0.01	0.01	21 984.5	7 361.3	—	221
Carroll County (part)	2 819	1 071	1.85	1.85	1 522.6	578.5	—	2 819
Hickory township (part)	2 819	1 071	1.85	1.85	1 522.6	578.5	—	2 819
Green Forest city (part)	2 598	997	1.84	1.84	1 410.9	541.4	—	2 598
Green Pastures, TX	4 168	1 192	5.41	5.09	818.7	234.1	4 168	—
Not in central place	4 168	1 192	5.41	5.09	818.7	234.1	4 168	—
Hays County (part)	4 168	1 192	5.41	5.09	818.7	234.1	4 168	—
Kyle-Buda CCD (part)	4 168	1 192	5.41	5.09	818.7	234.1	4 168	—
Niederwald town (part)	130	40	0.12	0.12	1 055.2	324.7	130	—
Green River, WY	11 939	4 469	3.83	3.83	3 119.5	1 167.7	—	11 939
In central place	11 470	4 281	3.42	3.42	3 356.1	1 252.6	—	11 470
Green River city (part)	11 470	4 281	3.42	3.42	3 356.1	1 252.6	—	11 470
Not in central place	469	188	0.41	0.41	1 145.3	459.1	—	469
Sweetwater County (part)	11 939	4 469	3.83	3.83	3 119.5	1 167.7	—	11 939
Green River North CCD (part)	8 769	3 258	2.70	2.70	3 250.0	1 207.5	—	8 769
Green River city (part)	8 300	3 070	2.29	2.29	3 626.7	1 341.4	—	8 300
James Town CDP (part)	469	188	0.41	0.41	1 145.3	459.1	—	469
Green River South CCD (part)	3 170	1 211	1.13	1.13	2 807.6	1 072.6	—	3 170
Green River city (part)	3 170	1 211	1.13	1.13	2 807.6	1 072.6	—	3 170
Greensboro, AL	2 580	1 071	1.71	1.70	1 514.7	628.8	—	2 580
In central place	2 506	1 044	1.69	1.69	1 486.4	619.2	—	2 506
Greensboro city (part)	2 506	1 044	1.69	1.69	1 486.4	619.2	—	2 506
Not in central place	74	27	0.02	0.02	4 260.6	1 554.5	—	74
Hale County (part)	2 580	1 071	1.71	1.70	1 514.7	628.8	—	2 580
Greensboro CCD (part)	2 580	1 071	1.71	1.70	1 514.7	628.8	—	2 580
Greensboro city (part)	2 506	1 044	1.69	1.69	1 486.4	619.2	—	2 506
Greensboro, GA	2 621	1 060	2.14	2.11	1 243.4	502.9	—	2 621
In central place	2 587	1 044	2.12	2.09	1 235.9	498.8	—	2 587
Greensboro city (part)	2 587	1 044	2.12	2.09	1 235.9	498.8	—	2 587
Not in central place	34	16	0.01	0.01	2 306.1	1 085.2	—	34
Greene County (part)	2 621	1 060	2.14	2.11	1 243.4	502.9	—	2 621
Greensboro CCD (part)	2 621	1 060	2.14	2.11	1 243.4	502.9	—	2 621
Greensboro city (part)	2 587	1 044	2.12	2.09	1 235.9	498.8	—	2 587
Greensburg, IN	10 416	4 492	6.14	6.11	1 705.5	735.5	—	10 416
In central place	10 240	4 409	4.60	4.57	2 239.5	964.2	—	10 240
Greensburg city (part)	10 240	4 409	4.60	4.57	2 239.5	964.2	—	10 240
Not in central place	176	83	1.53	1.53	114.7	54.1	—	176
Decatur County (part)	10 416	4 492	6.14	6.11	1 705.5	735.5	—	10 416
Washington township (part)	10 416	4 492	6.14	6.11	1 705.5	735.5	—	10 416
Greensburg city (part)	10 240	4 409	4.60	4.57	2 239.5	964.2	—	10 240
Greentown, IN	3 046	1 239	2.46	2.46	1 240.5	504.6	3 046	—
In central place	2 546	1 050	0.99	0.99	2 571.6	1 060.5	2 546	—
Greentown town (part)	2 546	1 050	0.99	0.99	2 571.6	1 060.5	2 546	—
Not in central place	500	189	1.47	1.47	341.2	129.0	500	—
Howard County (part)	3 046	1 239	2.46	2.46	1 240.5	504.6	3 046	—
Liberty township (part)	3 046	1 239	2.46	2.46	1 240.5	504.6	3 046	—
Greentown town (part)	2 546	1 050	0.99	0.99	2 571.6	1 060.5	2 546	—

Table 36. **Population, Housing Units, Area Measurements, Density, and Inside and Outside Metropolitan Area for Urban Areas: 2000—Con.**

[Density computed using land area. For information on nonsampling error and definitions, see text]

United States Urbanized Area Urban Cluster Puerto Rico			Area measurements in square miles		Average per square mile		Population	
	Population	Housing units	Total area	Land area	Population	Housing units	Inside metropolitan area	Outside metropolitan area
URBAN CLUSTER—Con.								
Total (3,158 urban clusters)—Con.								
Green Valley, AZ	18 571	13 422	13.81	13.79	1 346.3	973.0	18 571	—
In central place	16 151	12 457	11.06	11.04	1 462.9	1 128.3	16 151	—
Green Valley CDP (part)	16 151	12 457	11.06	11.04	1 462.9	1 128.3	16 151	—
Not in central place	2 420	965	2.75	2.75	878.7	350.4	2 420	—
Pima County (part)	18 571	13 422	13.81	13.79	1 346.3	973.0	18 571	—
Arivaca CCD (part)	18 063	13 115	13.36	13.35	1 353.4	982.7	18 063	—
Green Valley CDP (part)	15 643	12 150	10.61	10.59	1 476.8	1 147.1	15 643	—
Sahuarita town (part)	2 420	965	2.75	2.75	878.7	350.4	2 420	—
Tucson CCD (part)	508	307	0.45	0.45	1 134.1	685.3	508	—
Green Valley CDP (part)	508	307	0.45	0.45	1 134.1	685.3	508	—
Greenville, AL	5 388	2 482	3.24	3.24	1 663.1	766.1	—	5 388
In central place	5 388	2 482	3.24	3.24	1 663.1	766.1	—	5 388
Greenville city (part)	5 388	2 482	3.24	3.24	1 663.1	766.1	—	5 388
Butler County (part)	5 388	2 482	3.24	3.24	1 663.1	766.1	—	5 388
Greenville CCD (part)	5 388	2 482	3.24	3.24	1 663.1	766.1	—	5 388
Greenville city (part)	5 388	2 482	3.24	3.24	1 663.1	766.1	—	5 388
Greenville, IL	7 039	2 185	2.54	2.54	2 766.1	858.6	—	7 039
In central place	6 918	2 156	2.38	2.38	2 900.8	904.0	—	6 918
Greenville city (part)	6 918	2 156	2.38	2.38	2 900.8	904.0	—	6 918
Not in central place	121	29	0.16	0.16	756.7	181.3	—	121
Bond County (part)	7 039	2 185	2.54	2.54	2 766.1	858.6	—	7 039
Central township (part)	7 039	2 185	2.54	2.54	2 766.1	858.6	—	7 039
Greenville city (part)	6 918	2 156	2.38	2.38	2 900.8	904.0	—	6 918
Greenville, MI	7 809	3 518	4.38	4.33	1 803.7	812.6	—	7 809
In central place	7 602	3 445	4.04	3.99	1 904.2	862.9	—	7 602
Greenville city (part)	7 602	3 445	4.04	3.99	1 904.2	862.9	—	7 602
Not in central place	207	73	0.34	0.34	614.1	216.6	—	207
Montcalm County (part)	7 809	3 518	4.38	4.33	1 803.7	812.6	—	7 809
Eureka township (part)	207	73	0.34	0.34	614.1	216.6	—	207
Greenville city (part)	7 602	3 445	4.04	3.99	1 904.2	862.9	—	7 602
Greenville, MS	43 387	16 897	25.60	25.56	1 697.3	661.0	—	43 387
In central place	40 681	15 858	18.09	18.05	2 253.6	878.5	—	40 681
Greenville city (part)	40 681	15 858	18.09	18.05	2 253.6	878.5	—	40 681
Not in central place	2 706	1 039	7.51	7.51	360.3	138.4	—	2 706
Washington County (part)	43 387	16 897	25.60	25.56	1 697.3	661.0	—	43 387
District 1 (part)	10 133	4 275	5.39	5.39	1 880.7	793.4	—	10 133
Greenville city (part)	9 886	4 191	4.93	4.93	2 004.4	849.7	—	9 886
District 2 (part)	10 408	3 893	5.28	5.28	1 971.7	737.5	—	10 408
Greenville city (part)	10 243	3 835	4.15	4.15	2 466.8	923.6	—	10 243
District 3 (part)	10 485	4 019	8.43	8.39	1 250.3	479.2	—	10 485
Greenville city (part)	9 096	3 503	5.38	5.34	1 703.3	656.0	—	9 096
Metcalfe town (part)	1 078	400	0.70	0.70	1 535.2	569.7	—	1 078
District 4 (part)	5 152	1 947	4.52	4.52	1 139.2	430.5	—	5 152
Greenville city (part)	4 247	1 566	1.64	1.64	2 588.6	954.5	—	4 247
District 5 (part)	7 209	2 763	1.99	1.99	3 629.3	1 391.0	—	7 209
Greenville city (part)	7 209	2 763	1.99	1.99	3 629.3	1 391.0	—	7 209
Greenville, OH	13 676	6 230	5.38	5.38	2 540.6	1 157.4	—	13 676
In central place	13 264	6 011	4.48	4.48	2 961.0	1 341.9	—	13 264
Greenville city (part)	13 264	6 011	4.48	4.48	2 961.0	1 341.9	—	13 264
Not in central place	412	219	0.90	0.90	456.1	242.4	—	412
Darke County (part)	13 676	6 230	5.38	5.38	2 540.6	1 157.4	—	13 676
Greenville township (part)	13 676	6 230	5.38	5.38	2 540.6	1 157.4	—	13 676
Greenville city (part)	13 264	6 011	4.48	4.48	2 961.0	1 341.9	—	13 264
Greenville, PA	9 064	3 757	4.58	4.58	1 979.5	820.5	9 064	—
In central place	6 380	2 723	1.94	1.94	3 280.9	1 400.3	6 380	—
Greenville borough (part)	6 380	2 723	1.94	1.94	3 280.9	1 400.3	6 380	—
Not in central place	2 684	1 034	2.64	2.63	1 018.8	392.5	2 684	—
Mercer County (part)	9 064	3 757	4.58	4.58	1 979.5	820.5	9 064	—
Greenville borough (part)	6 380	2 723	1.94	1.94	3 280.9	1 400.3	6 380	—
Hempfield township (part)	2 115	853	2.02	2.02	1 048.4	422.8	2 115	—
West Salem township (part)	569	181	0.62	0.62	922.2	293.4	569	—
Greenville, TX	23 422	9 726	16.85	16.56	1 414.4	587.3	23 422	—
In central place	22 784	9 461	15.99	15.71	1 450.5	602.3	22 784	—
Greenville city (part)	22 784	9 461	15.99	15.71	1 450.5	602.3	22 784	—
Not in central place	638	265	0.86	0.85	748.9	311.1	638	—
Hunt County (part)	23 422	9 726	16.85	16.56	1 414.4	587.3	23 422	—
Greenville CCD (part)	23 422	9 726	16.85	16.56	1 414.4	587.3	23 422	—
Greenville city (part)	22 784	9 461	15.99	15.71	1 450.5	602.3	22 784	—
Greenwich, NY	2 571	1 118	1.45	1.45	1 767.6	768.6	2 571	—
In central place	1 835	824	0.79	0.79	2 320.9	1 042.2	1 835	—
Greenwich village (part)	1 835	824	0.79	0.79	2 320.9	1 042.2	1 835	—
Not in central place	736	294	0.66	0.66	1 108.6	442.8	736	—
Washington County (part)	2 571	1 118	1.45	1.45	1 767.6	768.6	2 571	—
Easton town (part)	152	71	0.15	0.15	1 044.8	488.0	152	—
Greenwich village (part)	152	71	0.15	0.15	1 044.8	488.0	152	—
Greenwich town (part)	2 419	1 047	1.31	1.31	1 847.9	799.8	2 419	—
Greenwich village (part)	1 683	753	0.65	0.65	2 608.7	1 167.2	1 683	—

Table 36. **Population, Housing Units, Area Measurements, Density, and Inside and Outside Metropolitan Area for Urban Areas: 2000—Con.**

[Density computed using land area. For information on nonsampling error and definitions, see text]

United States Urbanized Area Urban Cluster Puerto Rico			Area measurements in square miles		Average per square mile		Population	
	Population	Housing units	Total area	Land area	Population	Housing units	Inside metropolitan area	Outside metropolitan area
URBAN CLUSTER—Con.								
Total (3,158 urban clusters)—Con.								
Greenwood, AR	6 756	2 506	5.07	5.04	1 341.2	497.5	6 756	—
In central place	6 125	2 269	4.05	4.01	1 525.8	565.2	6 125	—
Greenwood city (part)	6 125	2 269	4.05	4.01	1 525.8	565.2	6 125	—
Not in central place	631	237	1.02	1.02	616.8	231.7	631	—
Sebastian County (part)	6 756	2 506	5.07	5.04	1 341.2	497.5	6 756	—
Bass Little township (part)	656	235	0.73	0.73	898.7	321.9	656	—
Greenwood city (part)	312	112	0.11	0.11	2 836.0	1 018.0	312	—
Center township (part)	5 838	2 166	4.03	3.99	1 462.7	542.7	5 838	—
Greenwood city (part)	5 813	2 157	3.94	3.90	1 488.9	552.5	5 813	—
Rogers township (part)	262	105	0.32	0.32	829.3	332.4	262	—
Greenwood, MS	25 028	9 972	14.70	14.67	1 705.6	679.6	—	25 028
In central place	18 398	7 556	7.93	7.92	2 322.9	954.0	—	18 398
Greenwood city (part)	18 398	7 556	7.93	7.92	2 322.9	954.0	—	18 398
Not in central place	6 630	2 416	6.77	6.75	981.7	357.8	—	6 630
Leflore County (part)	25 028	9 972	14.70	14.67	1 705.6	679.6	—	25 028
District 1 (part)	6 239	2 817	3.88	3.88	1 608.2	726.1	—	6 239
Greenwood city (part)	6 239	2 817	3.88	3.88	1 608.2	726.1	—	6 239
District 2 (part)	6 964	2 636	4.72	4.71	1 480.1	560.2	—	6 964
Greenwood city (part)	3 892	1 488	1.01	1.01	3 863.9	1 477.2	—	3 892
District 3 (part)	3 745	1 467	1.55	1.55	2 415.2	946.1	—	3 745
Greenwood city (part)	3 665	1 430	1.52	1.52	2 415.8	942.6	—	3 665
District 4 (part)	2 792	1 071	1.66	1.66	1 681.5	645.0	—	2 792
Greenwood city (part)	2 061	796	0.84	0.84	2 451.6	946.9	—	2 061
District 5 (part)	5 288	1 981	2.89	2.88	1 837.5	688.4	—	5 288
Greenwood city (part)	2 541	1 025	0.68	0.68	3 760.5	1 516.9	—	2 541
Greenwood, SC	37 924	16 197	30.70	30.67	1 236.5	528.1	—	37 924
In central place	21 993	9 340	12.60	12.59	1 747.0	741.9	—	21 993
Greenwood city (part)	21 993	9 340	12.60	12.59	1 747.0	741.9	—	21 993
Not in central place	15 931	6 857	18.10	18.08	881.1	379.2	—	15 931
Greenwood County (part)	37 924	16 197	30.70	30.67	1 236.5	528.1	—	37 924
Greenwood CCD (part)	36 480	15 652	29.39	29.36	1 242.7	533.2	—	36 480
Greenwood city (part)	21 993	9 340	12.60	12.59	1 747.0	741.9	—	21 993
Ninety Six CCD (part)	789	283	0.86	0.86	916.2	328.6	—	789
Ware Shoals-Hodges CCD (part)	655	262	0.45	0.45	1 449.9	579.9	—	655
Grenada, MS	12 837	5 391	10.53	10.52	1 220.6	512.6	—	12 837
In central place	12 837	5 391	10.53	10.52	1 220.6	512.6	—	12 837
Grenada city (part)	12 837	5 391	10.53	10.52	1 220.6	512.6	—	12 837
Grenada County (part)	12 837	5 391	10.53	10.52	1 220.6	512.6	—	12 837
District 1 (part)	2 217	970	3.78	3.78	586.9	256.8	—	2 217
Grenada city (part)	2 217	970	3.78	3.78	586.9	256.8	—	2 217
District 2 (part)	2 590	1 184	1.19	1.19	2 172.1	993.0	—	2 590
Grenada city (part)	2 590	1 184	1.19	1.19	2 172.1	993.0	—	2 590
District 3 (part)	2 381	956	1.41	1.39	1 709.4	686.4	—	2 381
Grenada city (part)	2 381	956	1.41	1.39	1 709.4	686.4	—	2 381
District 4 (part)	2 121	836	1.63	1.63	1 304.4	514.1	—	2 121
Grenada city (part)	2 121	836	1.63	1.63	1 304.4	514.1	—	2 121
District 5 (part)	3 528	1 445	2.53	2.53	1 395.7	571.7	—	3 528
Grenada city (part)	3 528	1 445	2.53	2.53	1 395.7	571.7	—	3 528
Gretna, NE	2 978	1 096	1.97	1.97	1 513.8	557.1	2 978	—
In central place	2 330	908	0.86	0.86	2 699.7	1 052.1	2 330	—
Gretna city (part)	2 330	908	0.86	0.86	2 699.7	1 052.1	2 330	—
Not in central place	648	188	1.10	1.10	586.9	170.3	648	—
Sarpy County (part)	2 978	1 096	1.97	1.97	1 513.8	557.1	2 978	—
Forest City No. 1 precinct (part)	1 250	484	0.38	0.38	3 286.4	1 272.5	1 250	—
Gretna city (part)	1 250	484	0.38	0.38	3 286.4	1 272.5	1 250	—
Forest City No. 2 precinct (part)	1 080	424	0.48	0.48	2 237.4	878.4	1 080	—
Gretna city (part)	1 080	424	0.48	0.48	2 237.4	878.4	1 080	—
Melia-Forest City precinct (part)	648	188	1.10	1.10	586.9	170.3	648	—
Gridley, CA	7 512	2 684	4.71	4.71	1 595.9	570.2	7 512	—
In central place	5 347	1 947	1.35	1.35	3 970.6	1 445.8	5 347	—
Gridley city (part)	5 347	1 947	1.35	1.35	3 970.6	1 445.8	5 347	—
Not in central place	2 165	737	3.36	3.36	644.2	219.3	2 165	—
Butte County (part)	7 512	2 684	4.71	4.71	1 595.9	570.2	7 512	—
Gridley CCD (part)	7 512	2 684	4.71	4.71	1 595.9	570.2	7 512	—
Gridley city (part)	5 347	1 947	1.35	1.35	3 970.6	1 445.8	5 347	—
Grinnell, IA	9 069	3 700	5.58	5.57	1 629.2	664.7	—	9 069
In central place	8 999	3 670	3.46	3.45	2 611.6	1 065.1	—	8 999
Grinnell city (part)	8 999	3 670	3.46	3.45	2 611.6	1 065.1	—	8 999
Not in central place	70	30	2.12	2.12	33.0	14.1	—	70
Poweshiek County (part)	9 069	3 700	5.58	5.57	1 629.2	664.7	—	9 069
Grant township (part)	70	30	2.12	2.12	33.0	14.1	—	70
Grinnell city (part)	8 999	3 670	3.46	3.45	2 611.6	1 065.1	—	8 999
Groesbeck, TX	4 050	1 325	2.62	2.61	1 554.5	508.6	—	4 050
In central place	3 992	1 324	2.18	2.17	1 842.7	611.1	—	3 992
Groesbeck city (part)	3 992	1 324	2.18	2.17	1 842.7	611.1	—	3 992
Not in central place	58	1	0.44	0.44	132.1	2.3	—	58
Limestone County (part)	4 050	1 325	2.62	2.61	1 554.5	508.6	—	4 050
Groesbeck CCD (part)	4 050	1 325	2.62	2.61	1 554.5	508.6	—	4 050
Groesbeck city (part)	3 992	1 324	2.18	2.17	1 842.7	611.1	—	3 992

Table 36. **Population, Housing Units, Area Measurements, Density, and Inside and Outside Metropolitan Area for Urban Areas: 2000—Con.**

[Density computed using land area. For information on nonsampling error and definitions, see text]

United States Urbanized Area Urban Cluster Puerto Rico			Area measurements in square miles		Average per square mile		Population	
	Population	Housing units	Total area	Land area	Population	Housing units	Inside metropolitan area	Outside metropolitan area
URBAN CLUSTER—Con.								
Total (3,158 urban clusters)—Con.								
Grotoes, VA	3 013	1 267	2.40	2.40	1 254.0	527.3	—	3 013
In central place	2 089	879	1.18	1.18	1 766.0	743.1	—	2 089
Grotoes town (part)	2 089	879	1.18	1.18	1 766.0	743.1	—	2 089
Not in central place	924	388	1.22	1.22	757.5	318.1	—	924
Augusta County (part)	182	82	0.28	0.28	652.6	294.0	—	182
Middle River district (part)	182	82	0.28	0.28	652.6	294.0	—	182
Grotoes town (part)	4	1	0.01	0.01	449.8	112.5	—	4
Rockingham County (part)	2 831	1 185	2.12	2.12	1 333.0	558.0	—	2 831
Stonewall district (part)	2 831	1 185	2.12	2.12	1 333.0	558.0	—	2 831
Grotoes town (part)	2 085	878	1.17	1.17	1 776.0	747.9	—	2 085
Grove, OK	5 501	3 033	7.52	7.52	731.3	403.2	—	5 501
In central place	4 919	2 675	6.79	6.79	724.2	393.8	—	4 919
Grove city (part)	4 919	2 675	6.79	6.79	724.2	393.8	—	4 919
Not in central place	582	358	0.73	0.73	797.5	490.5	—	582
Delaware County (part)	5 501	3 033	7.52	7.52	731.3	403.2	—	5 501
Grove CCD (part)	5 501	3 033	7.52	7.52	731.3	403.2	—	5 501
Grove city (part)	4 919	2 675	6.79	6.79	724.2	393.8	—	4 919
Grove City, PA	10 727	3 636	6.96	6.94	1 546.2	524.1	10 727	—
In central place	8 024	2 745	2.67	2.65	3 025.7	1 035.1	8 024	—
Grove City borough (part)	8 024	2 745	2.67	2.65	3 025.7	1 035.1	8 024	—
Not in central place	2 703	891	4.29	4.29	630.7	207.9	2 703	—
Butler County (part)	929	367	0.94	0.93	996.3	393.6	929	—
Harrisville borough	883	346	0.82	0.82	1 079.5	423.0	883	—
Mercer township (part)	46	21	0.11	0.11	401.9	183.5	46	—
Mercer County (part)	9 798	3 269	6.02	6.01	1 631.5	544.3	9 798	—
Grove City borough (part)	8 024	2 745	2.67	2.65	3 025.7	1 035.1	8 024	—
Liberty township (part)	162	54	0.17	0.17	979.5	326.5	162	—
Pine township (part)	1 604	466	3.19	3.19	503.3	146.2	1 604	—
Wolf Creek township (part)	8	4	—	—	6 932.1	3 466.0	8	—
Guadalupe, CA	5 651	1 447	1.43	1.43	3 946.0	1 010.4	5 651	—
In central place	5 651	1 447	0.90	0.90	6 264.7	1 604.2	5 651	—
Guadalupe city (part)	5 651	1 447	0.90	0.90	6 264.7	1 604.2	5 651	—
Not in central place	—	—	0.53	0.53	—	—	—	—
Santa Barbara County (part)	5 651	1 447	1.43	1.43	3 946.0	1 010.4	5 651	—
Guadalupe CCD (part)	5 651	1 447	1.43	1.43	3 946.0	1 010.4	5 651	—
Guadalupe city (part)	5 651	1 447	0.90	0.90	6 264.7	1 604.2	5 651	—
Guerneville, CA	4 990	3 227	4.16	4.16	1 200.7	776.5	4 990	—
In central place	2 048	1 176	1.88	1.88	1 089.2	625.5	2 048	—
Guerneville CDP (part)	2 048	1 176	1.88	1.88	1 089.2	625.5	2 048	—
Not in central place	2 942	2 051	2.28	2.28	1 292.8	901.2	2 942	—
Sonoma County (part)	4 990	3 227	4.16	4.16	1 200.7	776.5	4 990	—
Russian River-Coastal CCD (part)	4 990	3 227	4.16	4.16	1 200.7	776.5	4 990	—
Guerneville CDP (part)	2 048	1 176	1.88	1.88	1 089.2	625.5	2 048	—
Monte Rio CDP (part)	813	582	0.39	0.39	2 062.6	1 476.6	813	—
Gulf Shores, AL	4 462	3 629	4.66	4.66	957.3	778.6	4 462	—
In central place	3 979	3 349	3.50	3.50	1 137.0	957.0	3 979	—
Gulf Shores city (part)	3 979	3 349	3.50	3.50	1 137.0	957.0	3 979	—
Not in central place	483	280	1.16	1.16	415.8	241.0	483	—
Baldwin County (part)	4 462	3 629	4.66	4.66	957.3	778.6	4 462	—
Foley CCD (part)	4 462	3 629	4.66	4.66	957.3	778.6	4 462	—
Gulf Shores city (part)	3 979	3 349	3.50	3.50	1 137.0	957.0	3 979	—
Gun Barrel City, TX	17 484	9 783	19.96	19.94	877.0	490.7	17 484	—
In central place	4 902	2 588	3.78	3.77	1 298.9	685.8	4 902	—
Gun Barrel City town (part)	4 902	2 588	3.78	3.77	1 298.9	685.8	4 902	—
Not in central place	12 582	7 195	16.19	16.16	778.5	445.2	12 582	—
Henderson County (part)	15 713	9 021	18.50	18.47	850.9	488.5	15 713	—
Cedar Creek Lake CCD (part)	15 713	9 021	18.50	18.47	850.9	488.5	15 713	—
Enchanted Oaks town	357	237	0.39	0.39	917.8	609.3	357	—
Gun Barrel City town (part)	4 902	2 588	3.78	3.77	1 298.9	685.8	4 902	—
Mabank town (part)	250	97	0.24	0.24	1 030.6	399.9	250	—
Payne Springs town (part)	541	309	0.94	0.94	578.6	330.5	541	—
Seven Points city (part)	763	378	0.74	0.74	1 033.1	511.8	763	—
Tool city (part)	2 156	1 350	2.83	2.82	763.9	478.4	2 156	—
Kaufman County (part)	1 771	762	1.47	1.47	1 205.5	518.7	1 771	—
Cedar Creek Lake CCD (part)	1 771	762	1.47	1.47	1 205.5	518.7	1 771	—
Mabank town (part)	1 729	726	1.42	1.42	1 220.9	512.6	1 729	—
Gunnison, CO	6 344	2 811	5.19	5.19	1 223.2	542.0	—	6 344
In central place	5 409	2 276	2.71	2.71	1 995.6	839.7	—	5 409
Gunnison city (part)	5 409	2 276	2.71	2.71	1 995.6	839.7	—	5 409
Not in central place	935	535	2.48	2.48	377.6	216.1	—	935
Gunnison County (part)	6 344	2 811	5.19	5.19	1 223.2	542.0	—	6 344
Gunnison CCD (part)	6 344	2 811	5.19	5.19	1 223.2	542.0	—	6 344
Gunnison city (part)	5 409	2 276	2.71	2.71	1 995.6	839.7	—	5 409

Table 36. Population, Housing Units, Area Measurements, Density, and Inside and Outside Metropolitan Area for Urban Areas: 2000—Con.

[Density computed using land area. For information on nonsampling error and definitions, see text]

United States Urbanized Area Urban Cluster Puerto Rico			Area measurements in square miles		Average per square mile		Population	
	Population	Housing units	Total area	Land area	Population	Housing units	Inside metropolitan area	Outside metropolitan area
URBAN CLUSTER—Con.								
Total (3,158 urban clusters)—Con.								
Gunnison, UT	2 990	746	2.15	2.15	1 390.6	347.0	—	2 990
In central place	2 054	444	1.19	1.19	1 722.6	372.4	—	2 054
Gunnison city (part)	2 054	444	1.19	1.19	1 722.6	372.4	—	2 054
Not in central place	936	302	0.96	0.96	977.3	315.3	—	936
Sanpete County (part)	2 990	746	2.15	2.15	1 390.6	347.0	—	2 990
Gunnison CCD (part)	2 990	746	2.15	2.15	1 390.6	347.0	—	2 990
Centerfield town (part)	936	302	0.96	0.96	977.3	315.3	—	936
Gunnison city (part)	2 054	444	1.19	1.19	1 722.6	372.4	—	2 054
Gustine, CA	4 681	1 759	1.20	1.20	3 908.8	1 468.8	4 681	—
In central place	4 667	1 752	1.11	1.11	4 200.2	1 576.8	4 667	—
Gustine city (part)	4 667	1 752	1.11	1.11	4 200.2	1 576.8	4 667	—
Not in central place	14	7	0.09	0.09	162.0	81.0	14	—
Merced County (part)	4 681	1 759	1.20	1.20	3 908.8	1 468.8	4 681	—
Gustine CCD (part)	4 681	1 759	1.20	1.20	3 908.8	1 468.8	4 681	—
Gustine city (part)	4 667	1 752	1.11	1.11	4 200.2	1 576.8	4 667	—
Guthrie, OK	8 243	3 587	5.14	5.14	1 605.0	698.4	8 243	—
In central place	8 025	3 502	4.71	4.71	1 702.9	743.1	8 025	—
Guthrie city (part)	8 025	3 502	4.71	4.71	1 702.9	743.1	8 025	—
Not in central place	218	85	0.42	0.42	515.1	200.8	218	—
Logan County (part)	8 243	3 587	5.14	5.14	1 605.0	698.4	8 243	—
Guthrie CCD (part)	8 243	3 587	5.14	5.14	1 605.0	698.4	8 243	—
Guthrie city (part)	8 025	3 502	4.71	4.71	1 702.9	743.1	8 025	—
Guymon, OK	10 461	3 934	4.68	4.68	2 236.6	841.1	—	10 461
In central place	10 395	3 914	4.46	4.46	2 330.2	877.4	—	10 395
Guymon city (part)	10 395	3 914	4.46	4.46	2 330.2	877.4	—	10 395
Not in central place	66	20	0.22	0.22	305.1	92.5	—	66
Texas County (part)	10 461	3 934	4.68	4.68	2 236.6	841.1	—	10 461
Guymon CCD (part)	10 461	3 934	4.68	4.68	2 236.6	841.1	—	10 461
Guymon city (part)	10 395	3 914	4.46	4.46	2 330.2	877.4	—	10 395
Gypsum, CO	3 323	1 097	1.98	1.98	1 674.8	552.9	—	3 323
In central place	3 247	1 062	1.16	1.16	2 788.8	912.1	—	3 247
Gypsum town (part)	3 247	1 062	1.16	1.16	2 788.8	912.1	—	3 247
Not in central place	76	35	0.82	0.82	92.7	42.7	—	76
Eagle County (part)	3 323	1 097	1.98	1.98	1 674.8	552.9	—	3 323
Eagle-Gypsum CCD (part)	3 323	1 097	1.98	1.98	1 674.8	552.9	—	3 323
Gypsum town (part)	3 247	1 062	1.16	1.16	2 788.8	912.1	—	3 247
Hailey, ID	8 227	3 361	4.75	4.74	1 735.0	708.8	—	8 227
In central place	6 162	2 544	2.97	2.97	2 071.6	855.3	—	6 162
Hailey city (part)	6 162	2 544	2.97	2.97	2 071.6	855.3	—	6 162
Not in central place	2 065	817	1.77	1.77	1 168.5	462.3	—	2 065
Blaine County (part)	8 227	3 361	4.75	4.74	1 735.0	708.8	—	8 227
Hailey-Bellevue CCD (part)	8 227	3 361	4.75	4.74	1 735.0	708.8	—	8 227
Bellevue city (part)	1 799	685	0.71	0.71	2 522.9	960.6	—	1 799
Hailey city (part)	6 162	2 544	2.97	2.97	2 071.6	855.3	—	6 162
Haleyville, AL	4 171	2 078	4.05	4.05	1 030.4	513.3	—	4 171
In central place	3 718	1 842	3.62	3.62	1 026.9	508.8	—	3 718
Haleyville city (part)	3 718	1 842	3.62	3.62	1 026.9	508.8	—	3 718
Not in central place	453	236	0.43	0.43	1 059.6	552.0	—	453
Marion County (part)	141	81	0.15	0.15	948.7	545.0	—	141
Bear Creek CCD (part)	141	81	0.15	0.15	948.7	545.0	—	141
Haleyville city (part)	41	26	0.03	0.03	1 572.4	997.1	—	41
Winston County (part)	4 030	1 997	3.90	3.90	1 033.5	512.1	—	4 030
Haleyville CCD (part)	4 030	1 997	3.90	3.90	1 033.5	512.1	—	4 030
Haleyville city (part)	3 677	1 816	3.59	3.59	1 023.0	505.2	—	3 677
Half Moon Bay, CA	22 037	7 783	11.07	11.07	1 991.2	703.3	22 037	—
In central place	11 837	4 110	6.34	6.34	1 867.6	648.5	11 837	—
Half Moon Bay city (part)	11 837	4 110	6.34	6.34	1 867.6	648.5	11 837	—
Not in central place	10 200	3 673	4.73	4.73	2 156.9	776.7	10 200	—
San Mateo County (part)	22 037	7 783	11.07	11.07	1 991.2	703.3	22 037	—
South Coastside CCD (part)	22 037	7 783	11.07	11.07	1 991.2	703.3	22 037	—
El Granada CDP (part)	5 220	1 909	2.49	2.49	2 095.9	766.5	5 220	—
Half Moon Bay city (part)	11 837	4 110	6.34	6.34	1 867.6	648.5	11 837	—
Montara CDP (part)	2 585	915	0.65	0.65	3 966.8	1 404.1	2 585	—
Moss Beach CDP (part)	1 834	717	1.38	1.38	1 324.3	517.7	1 834	—
Halls, TN	3 142	1 301	2.16	2.16	1 452.4	601.4	—	3 142
In central place	2 199	1 000	1.57	1.57	1 401.4	637.3	—	2 199
Halls town (part)	2 199	1 000	1.57	1.57	1 401.4	637.3	—	2 199
Not in central place	943	301	0.59	0.59	1 586.9	506.5	—	943
Lauderdale County (part)	3 142	1 301	2.16	2.16	1 452.4	601.4	—	3 142
Gates CCD (part)	997	321	0.76	0.76	1 315.4	423.5	—	997
Gates town (part)	893	283	0.56	0.56	1 593.3	504.9	—	893
Halls town (part)	77	29	0.19	0.19	402.4	151.5	—	77
Halls CCD (part)	2 145	980	1.41	1.41	1 526.3	697.3	—	2 145
Halls town (part)	2 122	971	1.38	1.38	1 540.2	704.8	—	2 122

Table 36. Population, Housing Units, Area Measurements, Density, and Inside and Outside Metropolitan Area for Urban Areas: 2000—Con.

[Density computed using land area. For information on nonsampling error and definitions, see text]

United States Urbanized Area Urban Cluster Puerto Rico			Area measurements in square miles		Average per square mile		Population	
	Population	Housing units	Total area	Land area	Population	Housing units	Inside metropolitan area	Outside metropolitan area
URBAN CLUSTER—Con.								
Total (3,158 urban clusters)—Con.	2 869	1 081	1.84	1.84	1 562.1	588.6	2 869	—
Hallsville, TX	2 869	1 081	1.84	1.84	1 562.1	588.6	2 869	—
In central place	2 629	993	1.50	1.50	1 746.9	659.8	2 629	—
Hallsville city (part)	2 629	993	1.50	1.50	1 746.9	659.8	2 629	—
Not in central place	240	88	0.33	0.33	723.7	265.4	240	—
Harrison County (part)	2 869	1 081	1.84	1.84	1 562.1	588.6	2 869	—
Hallsville CCD (part)	2 869	1 081	1.84	1.84	1 562.1	588.6	2 869	—
Hallsville city (part)	2 629	993	1.50	1.50	1 746.9	659.8	2 629	—
Hamburg, AR	2 725	1 155	2.20	2.20	1 240.0	525.6	—	2 725
In central place	2 707	1 146	2.17	2.17	1 250.2	529.3	—	2 707
Hamburg city (part)	2 707	1 146	2.17	2.17	1 250.2	529.3	—	2 707
Not in central place	18	9	0.03	0.03	556.7	278.3	—	18
Ashley County (part)	2 725	1 155	2.20	2.20	1 240.0	525.6	—	2 725
Carter township (part)	2 725	1 155	2.20	2.20	1 240.0	525.6	—	2 725
Hamburg city (part)	2 707	1 146	2.17	2.17	1 250.2	529.3	—	2 707
Hamburg, PA	9 181	3 729	4.98	4.98	1 841.9	748.1	8 924	257
In central place	4 114	1 932	1.83	1.83	2 248.7	1 056.0	4 114	—
Hamburg borough (part)	4 114	1 932	1.83	1.83	2 248.7	1 056.0	4 114	—
Not in central place	5 067	1 797	3.16	3.16	1 605.9	569.5	4 810	257
Berks County (part)	8 924	3 604	4.80	4.80	1 858.6	750.6	8 924	—
Hamburg borough (part)	4 114	1 932	1.83	1.83	2 248.7	1 056.0	4 114	—
Perry township (part)	427	189	0.91	0.91	471.4	208.6	427	—
Shoemakersville borough	2 124	638	0.50	0.50	4 272.8	1 283.5	2 124	—
Tilden township (part)	1 472	609	0.98	0.98	1 501.4	621.2	1 472	—
Windsor township (part)	787	236	0.59	0.59	1 336.7	400.8	787	—
Schuylkill County (part)	257	125	0.18	0.18	1 403.7	682.7	—	257
Port Clinton borough (part)	257	125	0.16	0.16	1 641.8	798.5	—	257
West Brunswick township (part)	—	—	0.03	0.03	—	—	—	—
Hamilton, MT	6 070	3 016	4.92	4.92	1 233.3	612.8	—	6 070
In central place	3 680	1 900	1.88	1.88	1 952.8	1 008.2	—	3 680
Hamilton city (part)	3 680	1 900	1.88	1.88	1 952.8	1 008.2	—	3 680
Not in central place	2 390	1 116	3.04	3.04	786.9	367.4	—	2 390
Ravalli County (part)	6 070	3 016	4.92	4.92	1 233.3	612.8	—	6 070
Hamilton CCD (part)	6 070	3 016	4.92	4.92	1 233.3	612.8	—	6 070
Hamilton city (part)	3 680	1 900	1.88	1.88	1 952.8	1 008.2	—	3 680
Hamilton, NY	3 722	894	1.93	1.92	1 941.0	466.2	3 722	—
In central place	3 471	762	1.46	1.45	2 388.1	524.3	3 471	—
Hamilton village (part)	3 471	762	1.46	1.45	2 388.1	524.3	3 471	—
Not in central place	251	132	0.46	0.46	540.8	284.4	251	—
Madison County (part)	3 722	894	1.93	1.92	1 941.0	466.2	3 722	—
Hamilton town (part)	3 471	762	1.46	1.45	2 388.1	524.3	3 471	—
Hamilton village (part)	3 471	762	1.46	1.45	2 388.1	524.3	3 471	—
Madison town (part)	251	132	0.46	0.46	540.8	284.4	251	—
Hamilton, TX	2 886	1 393	2.81	2.81	1 028.4	496.4	—	2 886
In central place	2 795	1 346	1.87	1.87	1 493.3	719.1	—	2 795
Hamilton city (part)	2 795	1 346	1.87	1.87	1 493.3	719.1	—	2 795
Not in central place	91	47	0.93	0.93	97.4	50.3	—	91
Hamilton County (part)	2 886	1 393	2.81	2.81	1 028.4	496.4	—	2 886
Hamilton CCD (part)	2 886	1 393	2.81	2.81	1 028.4	496.4	—	2 886
Hamilton city (part)	2 795	1 346	1.87	1.87	1 493.3	719.1	—	2 795
Hamlin town, NY	4 759	1 793	2.87	2.87	1 658.3	624.8	4 759	—
Not in central place	4 759	1 793	2.87	2.87	1 658.3	624.8	4 759	—
Monroe County (part)	4 759	1 793	2.87	2.87	1 658.3	624.8	4 759	—
Clarkson town (part)	103	31	0.11	0.11	918.7	276.5	103	—
Hamlin town (part)	4 656	1 762	2.76	2.76	1 688.4	638.9	4 656	—
Hammond, LA	43 458	17 765	48.99	48.76	891.3	364.3	2 085	41 373
In central place	17 072	6 765	9.53	9.52	1 794.2	711.0	—	17 072
Hammond city (part)	17 072	6 765	9.53	9.52	1 794.2	711.0	—	17 072
Not in central place	26 386	11 000	39.47	39.25	672.3	280.3	2 085	24 301
Livingston Parish (part)	2 085	892	3.60	3.60	579.9	248.1	2 085	—
District 8 (part)	736	337	2.10	2.10	350.7	160.6	736	—
Springfield town (part)	191	92	0.54	0.54	356.0	171.5	191	—
District 9 (part)	1 349	555	1.50	1.50	901.5	370.9	1 349	—
Albany village (part)	746	352	0.69	0.69	1 077.4	508.4	746	—
Tangipahoa Parish (part)	41 373	16 873	45.40	45.17	916.0	373.6	—	41 373
District 4 (part)	576	256	0.91	0.87	664.2	295.2	—	576
Natalbany CDP (part)	153	66	0.36	0.32	480.8	207.4	—	153
Tickfaw village (part)	349	157	0.49	0.49	713.5	321.0	—	349
District 5 (part)	6 324	2 493	5.33	5.32	1 188.7	468.6	—	6 324
Hammond city (part)	4 334	1 539	1.94	1.94	2 238.6	794.9	—	4 334
Natalbany CDP (part)	747	399	1.48	1.47	507.0	270.8	—	747
Tickfaw village (part)	38	11	0.02	0.02	2 237.2	647.6	—	38
District 6 (part)	7 404	3 030	10.81	10.72	690.9	282.7	—	7 404
Hammond city (part)	2 780	1 174	2.25	2.24	1 239.8	523.6	—	2 780
District 7 (part)	9 966	4 103	9.18	9.11	1 094.3	450.5	—	9 966
Hammond city (part)	7 438	2 932	4.30	4.29	1 732.4	682.9	—	7 438
Ponchatoula city (part)	66	35	0.49	0.49	135.8	72.0	—	66
District 8 (part)	5 480	2 390	5.08	5.08	1 077.8	470.1	—	5 480
Hammond city (part)	2 520	1 120	1.04	1.04	2 415.1	1 073.4	—	2 520
District 9 (part)	3 055	1 302	1.59	1.59	1 919.6	818.1	—	3 055
Ponchatoula city (part)	2 657	1 130	1.24	1.24	2 149.4	914.1	—	2 657
District 10 (part)	8 568	3 299	12.50	12.48	686.6	264.4	—	8 568
Ponchatoula city (part)	2 385	979	2.10	2.10	1 135.4	466.1	—	2 385

Table 36. Population, Housing Units, Area Measurements, Density, and Inside and Outside Metropolitan Area for Urban Areas: 2000—Con.

[Density computed using land area. For information on nonsampling error and definitions, see text]

United States Urbanized Area Urban Cluster Puerto Rico			Area measurements in square miles		Average per square mile		Population	
	Population	Housing units	Total area	Land area	Population	Housing units	Inside metropolitan area	Outside metropolitan area
URBAN CLUSTER—Con.								
Total (3,158 urban clusters)—Con.								
Hammonton, NJ	10 183	3 960	6.82	6.72	1 515.8	589.5	10 183	—
In central place	9 930	3 867	6.45	6.35	1 564.5	609.3	9 930	—
Hammonton town (part)	9 930	3 867	6.45	6.35	1 564.5	609.3	9 930	—
Not in central place	253	93	0.37	0.37	682.4	250.9	253	—
Atlantic County (part)	10 118	3 941	6.77	6.67	1 516.6	590.7	10 118	—
Hammonton town (part)	9 930	3 867	6.45	6.35	1 564.5	609.3	9 930	—
Mullica township (part)	188	74	0.32	0.32	579.3	228.0	188	—
Camden County (part)	65	19	0.05	0.05	1 406.5	411.1	65	—
Winslow township (part)	65	19	0.05	0.05	1 406.5	411.1	65	—
Hampshire, IL	2 591	938	0.76	0.76	3 417.9	1 237.4	2 591	—
In central place	2 591	938	0.76	0.76	3 417.9	1 237.4	2 591	—
Hampshire village (part)	2 591	938	0.76	0.76	3 417.9	1 237.4	2 591	—
Kane County (part)	2 591	938	0.76	0.76	3 417.9	1 237.4	2 591	—
Hampshire township (part)	2 591	938	0.76	0.76	3 417.9	1 237.4	2 591	—
Hampshire village (part)	2 591	938	0.76	0.76	3 417.9	1 237.4	2 591	—
Hampstead—Manchester, MD	11 551	4 235	8.57	8.57	1 347.8	494.2	11 551	—
In central place	8 266	2 979	3.91	3.91	2 115.4	762.4	8 266	—
Hampstead town (part)	4 959	1 814	2.10	2.10	2 360.6	863.5	4 959	—
Manchester town (part)	3 307	1 165	1.81	1.81	1 830.4	644.8	3 307	—
Not in central place	3 285	1 256	4.66	4.66	704.5	269.4	3 285	—
Baltimore County (part)	18	5	0.02	0.02	875.7	243.3	18	—
District 5 (part)	18	5	0.02	0.02	875.7	243.3	18	—
Carroll County (part)	11 533	4 230	8.55	8.55	1 349.0	494.8	11 533	—
District 6, Manchester (part)	3 837	1 355	3.02	3.02	1 270.8	448.8	3 837	—
Manchester town (part)	3 307	1 165	1.81	1.81	1 830.4	644.8	3 307	—
District 8, Hampstead (part)	7 696	2 875	5.53	5.53	1 391.7	519.9	7 696	—
Hampstead town (part)	4 959	1 814	2.10	2.10	2 360.6	863.5	4 959	—
Hampton, IA	3 760	1 706	1.45	1.45	2 594.4	1 177.2	—	3 760
In central place	3 760	1 706	1.45	1.45	2 594.4	1 177.2	—	3 760
Hampton city (part)	3 760	1 706	1.45	1.45	2 594.4	1 177.2	—	3 760
Franklin County (part)	3 760	1 706	1.45	1.45	2 594.4	1 177.2	—	3 760
Hampton city (part)	3 760	1 706	1.45	1.45	2 594.4	1 177.2	—	3 760
Hampton, SC	4 113	1 843	3.84	3.84	1 070.8	479.8	—	4 113
In central place	2 425	1 155	2.62	2.62	926.2	441.2	—	2 425
Hampton town (part)	2 425	1 155	2.62	2.62	926.2	441.2	—	2 425
Not in central place	1 688	688	1.22	1.22	1 380.1	562.5	—	1 688
Hampton County (part)	4 113	1 843	3.84	3.84	1 070.8	479.8	—	4 113
Hampton-Varnville CCD (part)	4 113	1 843	3.84	3.84	1 070.8	479.8	—	4 113
Hampton town (part)	2 425	1 155	2.62	2.62	926.2	441.2	—	2 425
Varnville town (part)	1 688	682	1.21	1.21	1 373.7	561.7	—	1 688
Hanceville, AL	2 701	1 269	2.12	2.12	1 276.2	599.6	—	2 701
In central place	2 506	1 180	1.90	1.90	1 317.6	620.4	—	2 506
Hanceville city (part)	2 506	1 180	1.90	1.90	1 317.6	620.4	—	2 506
Not in central place	195	89	0.21	0.21	908.5	414.6	—	195
Cullman County (part)	2 701	1 269	2.12	2.12	1 276.2	599.6	—	2 701
Cullman CCD (part)	108	50	0.12	0.12	914.6	423.4	—	108
Hanceville CCD (part)	2 593	1 219	2.00	2.00	1 297.5	610.0	—	2 593
Hanceville city (part)	2 506	1 180	1.90	1.90	1 317.6	620.4	—	2 506
Hanford, CA	49 583	17 260	17.98	17.98	2 757.1	959.8	—	49 583
In central place	41 634	14 691	10.40	10.40	4 003.8	1 412.8	—	41 634
Hanford city (part)	41 634	14 691	10.40	10.40	4 003.8	1 412.8	—	41 634
Not in central place	7 949	2 569	7.58	7.58	1 048.0	338.7	—	7 949
Kings County (part)	49 583	17 260	17.98	17.98	2 757.1	959.8	—	49 583
Hanford CCD (part)	49 583	17 260	17.98	17.98	2 757.1	959.8	—	49 583
Armona CDP (part)	3 140	974	1.55	1.55	2 028.2	629.1	—	3 140
Hanford city (part)	41 634	14 691	10.40	10.40	4 003.8	1 412.8	—	41 634
Home Garden CDP	1 702	437	0.56	0.56	3 035.0	779.3	—	1 702
Hannibal, MO	17 980	8 027	10.81	10.79	1 666.6	744.0	—	17 980
In central place	16 897	7 512	8.83	8.81	1 918.1	852.7	—	16 897
Hannibal city (part)	16 897	7 512	8.83	8.81	1 918.1	852.7	—	16 897
Not in central place	1 083	515	1.98	1.98	547.1	260.2	—	1 083
Marion County (part)	17 756	7 942	10.72	10.70	1 659.7	742.4	—	17 756
Mason township (part)	13 541	6 229	7.17	7.17	1 889.7	869.3	—	13 541
Hannibal city (part)	12 904	5 915	6.08	6.07	2 124.4	973.8	—	12 904
Miller township (part)	4 215	1 713	3.54	3.53	1 193.3	484.9	—	4 215
Hannibal city (part)	3 844	1 536	2.66	2.64	1 453.3	580.7	—	3 844
Ralls County (part)	224	85	0.09	0.09	2 474.1	938.8	—	224
Clay township (part)	224	85	0.09	0.09	2 474.1	938.8	—	224
Hannibal city (part)	149	61	0.09	0.09	1 653.3	676.9	—	149
Hanover, IN	3 639	1 075	2.79	2.79	1 306.4	385.9	—	3 639
In central place	2 527	1 015	1.13	1.13	2 236.6	898.4	—	2 527
Hanover town (part)	2 527	1 015	1.13	1.13	2 236.6	898.4	—	2 527
Not in central place	1 112	60	1.66	1.66	671.6	36.2	—	1 112
Jefferson County (part)	3 639	1 075	2.79	2.79	1 306.4	385.9	—	3 639
Hanover township (part)	3 639	1 075	2.79	2.79	1 306.4	385.9	—	3 639
Hanover town (part)	2 527	1 015	1.13	1.13	2 236.6	898.4	—	2 527

Table 36. **Population, Housing Units, Area Measurements, Density, and Inside and Outside Metropolitan Area for Urban Areas: 2000—Con.**

[Density computed using land area. For information on nonsampling error and definitions, see text]

United States Urbanized Area Urban Cluster Puerto Rico			Area measurements in square miles		Average per square mile		Population	
	Population	Housing units	Total area	Land area	Population	Housing units	Inside metropolitan area	Outside metropolitan area
URBAN CLUSTER—Con.								
Total (3,158 urban clusters)—Con.								
Hanover, PA	48 696	20 234	26.71	26.71	1 823.0	757.5	33 734	14 962
In central place	14 535	6 982	3.65	3.65	3 981.7	1 912.6	14 535	—
Hanover borough	14 535	6 982	3.65	3.65	3 981.7	1 912.6	14 535	—
Not in central place	34 161	13 252	23.06	23.06	1 481.3	574.6	19 199	14 962
Adams County (part)	14 962	5 889	8.75	8.75	1 709.0	672.7	—	14 962
Abbotstown borough (part)	896	343	0.51	0.51	1 745.4	668.2	—	896
Berwick township (part)	534	203	0.61	0.61	868.8	330.3	—	534
Conewago township (part)	4 857	1 850	2.78	2.78	1 746.1	665.1	—	4 857
Midway CDP	2 323	923	0.68	0.68	3 421.6	1 359.5	—	2 323
Hamilton township (part)	13	6	0.12	0.12	105.7	48.8	—	13
McSherrystown borough	2 691	1 231	0.52	0.52	5 138.7	2 350.7	—	2 691
Mount Pleasant township (part)	303	121	0.21	0.21	1 447.5	578.1	—	303
New Oxford borough	1 696	725	0.63	0.63	2 700.7	1 154.5	—	1 696
Oxford township (part)	3 972	1 410	3.36	3.36	1 181.7	419.5	—	3 972
York County (part)	33 734	14 345	17.96	17.96	1 878.5	798.8	33 734	—
Hanover borough	14 535	6 982	3.65	3.65	3 981.7	1 912.6	14 535	—
Heidelberg township (part)	886	307	1.83	1.83	484.5	167.9	886	—
Jackson township (part)	241	91	0.42	0.42	575.8	217.4	241	—
Manheim township (part)	63	19	0.11	0.11	598.0	180.3	63	—
North Codorus township (part)	220	71	0.27	0.27	817.9	264.0	220	—
Penn township (part)	13 856	5 359	8.52	8.52	1 626.6	629.1	13 856	—
Parkville CDP	6 593	2 751	2.94	2.94	2 243.0	935.9	6 593	—
Pennville CDP (part)	1 964	682	0.72	0.72	2 740.8	951.7	1 964	—
Spring Grove borough (part)	2 050	848	0.76	0.76	2 698.1	1 116.1	2 050	—
West Manheim township (part)	1 883	668	2.41	2.41	782.0	277.4	1 883	—
Hardin, MT	3 575	1 476	1.98	1.98	1 807.9	746.4	—	3 575
In central place	3 380	1 408	1.24	1.24	2 732.5	1 138.3	—	3 380
Hardin city (part)	3 380	1 408	1.24	1.24	2 732.5	1 138.3	—	3 380
Not in central place	195	68	0.74	0.74	263.4	91.8	—	195
Big Horn County (part)	3 575	1 476	1.98	1.98	1 807.9	746.4	—	3 575
Crow Reservation CCD (part)	7	—	0.01	0.01	789.6	—	—	7
Hardin CCD (part)	3 568	1 476	1.97	1.97	1 812.5	749.8	—	3 568
Hardin city (part)	3 380	1 408	1.24	1.24	2 732.5	1 138.3	—	3 380
Harlan, IA	5 091	2 227	1.79	1.79	2 839.3	1 242.0	—	5 091
In central place	5 091	2 227	1.79	1.79	2 839.3	1 242.0	—	5 091
Harlan city (part)	5 091	2 227	1.79	1.79	2 839.3	1 242.0	—	5 091
Shelby County (part)	5 091	2 227	1.79	1.79	2 839.3	1 242.0	—	5 091
Harlan city (part)	5 091	2 227	1.79	1.79	2 839.3	1 242.0	—	5 091
Harlan, KY	9 243	4 251	7.94	7.94	1 164.6	535.6	—	9 243
In central place	2 065	1 052	1.39	1.39	1 488.0	758.0	—	2 065
Harlan city (part)	2 065	1 052	1.39	1.39	1 488.0	758.0	—	2 065
Not in central place	7 178	3 199	6.55	6.55	1 096.1	488.5	—	7 178
Harlan County (part)	9 243	4 251	7.94	7.94	1 164.6	535.6	—	9 243
Harlan CCD (part)	8 015	3 664	6.91	6.91	1 159.3	530.0	—	8 015
Harlan city (part)	2 065	1 052	1.39	1.39	1 488.0	758.0	—	2 065
Loyall city (part)	764	367	0.33	0.33	2 295.3	1 102.6	—	764
Wallins Creek CCD (part)	1 228	587	1.02	1.02	1 200.3	573.7	—	1 228
South Wallins CDP (part)	330	154	0.14	0.14	2 353.8	1 098.4	—	330
Wallins Creek city (part)	196	94	0.14	0.14	1 357.6	651.1	—	196
Harrah, OK	4 324	1 620	5.06	5.06	855.0	320.3	4 324	—
In central place	2 879	1 117	2.40	2.40	1 197.2	464.5	2 879	—
Harrah city (part)	2 879	1 117	2.40	2.40	1 197.2	464.5	2 879	—
Not in central place	1 445	503	2.65	2.65	544.8	189.6	1 445	—
Oklahoma County (part)	4 324	1 620	5.06	5.06	855.0	320.3	4 324	—
Oklahoma City CCD (part)	4 324	1 620	5.06	5.06	855.0	320.3	4 324	—
Choctaw city (part)	758	265	1.25	1.25	605.1	211.6	758	—
Harrah city (part)	2 879	1 117	2.40	2.40	1 197.2	464.5	2 879	—
Harriman—Kingston—Rockwood, TN	23 035	10 722	25.73	25.68	897.1	417.6	—	23 035
In central place	15 878	7 679	12.22	12.21	1 300.1	628.8	—	15 878
Harriman city (part)	6 103	3 039	5.10	5.10	1 196.9	596.0	—	6 103
Kingston city (part)	5 039	2 355	4.22	4.21	1 196.9	559.4	—	5 039
Rockwood city (part)	4 736	2 285	2.90	2.90	1 631.1	787.0	—	4 736
Not in central place	7 157	3 043	13.51	13.47	531.5	226.0	—	7 157
Roane County (part)	23 035	10 722	25.73	25.68	897.1	417.6	—	23 035
Harriman CCD (part)	10 441	4 922	13.13	13.08	798.2	376.3	—	10 441
Harriman city (part)	6 103	3 039	5.10	5.10	1 196.9	596.0	—	6 103
Midtown city (part)	966	463	2.04	2.04	274.5	227.4	—	966
Kingston CCD (part)	6 277	2 904	7.11	7.10	884.0	409.0	—	6 277
Kingston city (part)	5 039	2 355	4.22	4.21	1 196.9	559.4	—	5 039
Rockwood CCD (part)	6 317	2 896	5.50	5.50	1 149.2	526.8	—	6 317
Midtown city (part)	—	—	0.02	0.02	—	—	—	—
Rockwood city (part)	4 736	2 285	2.90	2.90	1 631.1	787.0	—	4 736
Harrington, DE	3 457	1 438	1.80	1.80	1 925.5	801.0	3 457	—
In central place	3 111	1 301	1.31	1.31	2 379.7	995.2	3 111	—
Harrington city (part)	3 111	1 301	1.31	1.31	2 379.7	995.2	3 111	—
Not in central place	346	137	0.49	0.49	709.0	280.7	346	—
Kent County (part)	3 457	1 438	1.80	1.80	1 925.5	801.0	3 457	—
Harrington CCD (part)	3 457	1 438	1.80	1.80	1 925.5	801.0	3 457	—
Harrington city (part)	3 111	1 301	1.31	1.31	2 379.7	995.2	3 111	—

Table 36. **Population, Housing Units, Area Measurements, Density, and Inside and Outside Metropolitan Area for Urban Areas: 2000—Con.**

[Density computed using land area. For information on nonsampling error and definitions, see text]

United States Urbanized Area Urban Cluster Puerto Rico			Area measurements in square miles		Average per square mile		Population	
	Population	Housing units	Total area	Land area	Population	Housing units	Inside metropolitan area	Outside metropolitan area
URBAN CLUSTER—Con.								
Total (3,158 urban clusters)—Con.								
Harrisburg, IL	11 982	5 600	7.42	7.40	1 619.7	757.0	—	11 982
In central place	9 646	4 478	4.49	4.49	2 149.5	997.9	—	9 646
Harrisburg city (part)	9 646	4 478	4.49	4.49	2 149.5	997.9	—	9 646
Not in central place	2 336	1 122	2.93	2.91	802.7	385.6	—	2 336
Saline County (part)	11 982	5 600	7.42	7.40	1 619.7	757.0	—	11 982
Carrier Mills township (part)	1 971	974	1.36	1.35	1 456.9	720.0	—	1 971
Carrier Mills village (part)	1 885	941	1.19	1.18	1 592.8	795.1	—	1 885
Harrisburg township (part)	10 011	4 626	6.06	6.04	1 656.1	765.3	—	10 011
Harrisburg city (part)	9 646	4 478	4.49	4.49	2 149.5	997.9	—	9 646
Harrisburg (Orient Correctional Facilities), OH	10 315	1 749	9.42	9.41	1 096.2	185.9	10 315	—
In central place	332	142	0.10	0.10	3 348.6	1 432.2	332	—
Harrisburg village (part)	332	142	0.10	0.10	3 348.6	1 432.2	332	—
Not in central place	9 983	1 607	9.32	9.31	1 072.3	172.6	9 983	—
Franklin County (part)	2 587	999	2.66	2.64	978.2	377.7	2 587	—
Pleasant township (part)	2 587	999	2.66	2.64	978.2	377.7	2 587	—
Harrisburg village (part)	326	140	0.09	0.09	3 482.0	1 495.4	326	—
Pickaway County (part)	7 728	750	6.76	6.76	1 142.4	110.9	7 728	—
Darby township (part)	1 636	615	2.61	2.61	627.9	236.1	1 636	—
Harrisburg village (part)	6	2	0.01	0.01	1 086.5	362.2	6	—
Scioto township (part)	6 092	135	4.16	4.16	1 464.6	32.5	6 092	—
Orient village (part)	252	94	0.08	0.08	3 320.0	1 238.4	252	—
Harrisburg, OR	2 725	1 009	0.82	0.82	3 322.5	1 230.3	—	2 725
In central place	2 700	1 000	0.78	0.78	3 445.4	1 276.1	—	2 700
Harrisburg city (part)	2 700	1 000	0.78	0.78	3 445.4	1 276.1	—	2 700
Not in central place	25	9	0.04	0.04	684.7	246.5	—	25
Linn County (part)	2 725	1 009	0.82	0.82	3 322.5	1 230.3	—	2 725
Harrisburg CCD (part)	2 725	1 009	0.82	0.82	3 322.5	1 230.3	—	2 725
Harrisburg city (part)	2 700	1 000	0.78	0.78	3 445.4	1 276.1	—	2 700
Harrison, AR	12 923	6 089	11.20	11.20	1 154.0	543.7	—	12 923
In central place	11 933	5 660	8.06	8.06	1 481.1	702.5	—	11 933
Harrison city (part)	11 933	5 660	8.06	8.06	1 481.1	702.5	—	11 933
Not in central place	990	429	3.14	3.14	315.1	136.5	—	990
Boone County (part)	12 923	6 089	11.20	11.20	1 154.0	543.7	—	12 923
Bellefonte township (part)	304	130	0.23	0.23	1 302.6	557.0	—	304
Harrison city (part)	254	100	0.23	0.23	1 090.2	429.2	—	254
Jackson township (part)	—	—	0.05	0.05	—	—	—	—
Harrison city (part)	—	—	0.05	0.05	—	—	—	—
Lee township (part)	37	15	0.02	0.02	1 579.1	640.2	—	37
North Harrison township (part)	7 187	3 269	6.74	6.74	1 066.3	485.0	—	7 187
Harrison city (part)	6 712	3 090	5.04	5.04	1 331.7	613.1	—	6 712
South Harrison township (part)	5 395	2 675	4.15	4.15	1 299.4	644.3	—	5 395
Harrison city (part)	4 967	2 470	2.73	2.73	1 816.9	903.5	—	4 967
Harrison (Clare County), MI	3 785	2 304	3.23	3.23	1 172.4	713.6	—	3 785
In central place	1 803	1 040	1.39	1.39	1 296.1	747.6	—	1 803
Harrison city (part)	1 803	1 040	1.39	1.39	1 296.1	747.6	—	1 803
Not in central place	1 982	1 264	1.84	1.84	1 078.7	687.9	—	1 982
Clare County (part)	3 785	2 304	3.23	3.23	1 172.4	713.6	—	3 785
Harrison city (part)	1 803	1 040	1.39	1.39	1 296.1	747.6	—	1 803
Hayes township (part)	1 982	1 264	1.84	1.84	1 078.7	687.9	—	1 982
Harrisonville, MO	8 486	3 456	3.55	3.54	2 399.1	977.1	8 486	—
In central place	8 486	3 456	3.55	3.54	2 399.1	977.1	8 486	—
Harrisonville city (part)	8 486	3 456	3.55	3.54	2 399.1	977.1	8 486	—
Cass County (part)	8 486	3 456	3.55	3.54	2 399.1	977.1	8 486	—
Grand River township (part)	7 641	3 204	3.18	3.17	2 409.5	1 010.3	7 641	—
Harrisonville city (part)	7 641	3 204	3.18	3.17	2 409.5	1 010.3	7 641	—
Peculiar township (part)	845	252	0.37	0.37	2 309.6	688.8	845	—
Harrisonville city (part)	845	252	0.37	0.37	2 309.6	688.8	845	—
Harrodsburg, KY	8 539	3 929	5.43	5.43	1 572.9	723.7	—	8 539
In central place	7 913	3 667	4.07	4.07	1 946.1	901.8	—	7 913
Harrodsburg city (part)	7 913	3 667	4.07	4.07	1 946.1	901.8	—	7 913
Not in central place	626	262	1.36	1.36	459.4	192.3	—	626
Mercer County (part)	8 539	3 929	5.43	5.43	1 572.9	723.7	—	8 539
Harrodsburg CCD (part)	8 539	3 929	5.43	5.43	1 572.9	723.7	—	8 539
Harrodsburg city (part)	7 913	3 667	4.07	4.07	1 946.1	901.8	—	7 913
Hartford, MI	2 900	1 198	2.13	2.13	1 362.7	562.9	2 900	—
In central place	2 474	1 022	1.30	1.30	1 903.7	786.4	2 474	—
Hartford city (part)	2 474	1 022	1.30	1.30	1 903.7	786.4	2 474	—
Not in central place	426	176	0.83	0.83	514.1	212.4	426	—
Van Buren County (part)	2 900	1 198	2.13	2.13	1 362.7	562.9	2 900	—
Hartford city (part)	2 474	1 022	1.30	1.30	1 903.7	786.4	2 474	—
Hartford township (part)	426	176	0.83	0.83	514.1	212.4	426	—
Hartford, WI	15 655	6 306	7.15	7.13	2 194.9	884.1	15 655	—
In central place	10 703	4 368	3.22	3.21	3 339.1	1 362.7	10 703	—
Hartford city (part)	10 703	4 368	3.22	3.21	3 339.1	1 362.7	10 703	—
Not in central place	4 952	1 938	3.93	3.93	1 261.0	493.5	4 952	—
Washington County (part)	15 655	6 306	7.15	7.13	2 194.9	884.1	15 655	—
Hartford city (part)	10 703	4 368	3.22	3.21	3 339.1	1 362.7	10 703	—
Hartford town (part)	1 250	401	1.73	1.73	724.5	232.4	1 250	—
Polk town (part)	28	12	0.03	0.03	814.6	349.1	28	—
Slinger village (part)	3 674	1 525	2.17	2.17	1 695.2	703.7	3 674	—

Table 36. **Population, Housing Units, Area Measurements, Density, and Inside and Outside Metropolitan Area for Urban Areas: 2000—Con.**

[Density computed using land area. For information on nonsampling error and definitions, see text]

United States Urbanized Area Urban Cluster Puerto Rico			Area measurements in square miles		Average per square mile		Population	
	Population	Housing units	Total area	Land area	Population	Housing units	Inside metropolitan area	Outside metropolitan area
URBAN CLUSTER—Con.								
Total (3,158 urban clusters)—Con.								
Hartford City, IN	6 946	3 132	4.10	4.08	1 700.8	766.9	—	6 946
In central place	6 834	3 114	2.85	2.85	2 401.1	1 094.1	—	6 834
Hartford City city (part)	6 834	3 114	2.85	2.85	2 401.1	1 094.1	—	6 834
Not in central place	112	18	1.24	1.24	90.5	14.5	—	112
Blackford County (part)	6 946	3 132	4.10	4.08	1 700.8	766.9	—	6 946
Licking township (part)	6 946	3 132	4.10	4.08	1 700.8	766.9	—	6 946
Hartford City city (part)	6 834	3 114	2.85	2.85	2 401.1	1 094.1	—	6 834
Hartselle, AL	10 304	4 502	8.59	8.58	1 200.8	524.6	10 304	—
In central place	10 133	4 435	8.29	8.28	1 223.5	535.5	10 133	—
Hartselle city (part)	10 133	4 435	8.29	8.28	1 223.5	535.5	10 133	—
Not in central place	171	67	0.30	0.30	571.0	223.7	171	—
Morgan County (part)	10 304	4 502	8.59	8.58	1 200.8	524.6	10 304	—
Hartselle CCD (part)	10 304	4 502	8.59	8.58	1 200.8	524.6	10 304	—
Hartselle city (part)	10 133	4 435	8.29	8.28	1 223.5	535.5	10 133	—
Hartshorne, OK	2 703	1 325	2.21	2.21	1 220.8	598.5	—	2 703
In central place	1 838	892	1.48	1.48	1 242.7	603.1	—	1 838
Hartshorne city (part)	1 838	892	1.48	1.48	1 242.7	603.1	—	1 838
Not in central place	865	433	0.74	0.74	1 176.8	589.1	—	865
Pittsburg County (part)	2 703	1 325	2.21	2.21	1 220.8	598.5	—	2 703
Twin Cities CCD (part)	2 703	1 325	2.21	2.21	1 220.8	598.5	—	2 703
Haileyville city (part)	845	426	0.67	0.67	1 263.2	636.8	—	845
Hartshorne city (part)	1 838	892	1.48	1.48	1 242.7	603.1	—	1 838
Hartsville, SC	14 907	6 676	13.22	13.20	1 129.3	505.7	—	14 907
In central place	7 405	3 461	4.50	4.50	1 646.1	769.4	—	7 405
Hartsville city (part)	7 405	3 461	4.50	4.50	1 646.1	769.4	—	7 405
Not in central place	7 502	3 215	8.72	8.70	862.1	369.5	—	7 502
Darlington County (part)	14 907	6 676	13.22	13.20	1 129.3	505.7	—	14 907
Hartsville CCD (part)	11 564	5 193	9.42	9.40	1 229.7	552.2	—	11 564
Hartsville city (part)	7 283	3 396	4.40	4.40	1 654.8	771.6	—	7 283
North Hartsville CCD (part)	3 343	1 483	3.80	3.80	880.4	390.6	—	3 343
Hartsville city (part)	122	65	0.10	0.10	1 251.4	666.8	—	122
North Hartsville CDP (part)	2 723	1 213	3.32	3.31	822.3	366.3	—	2 723
Hartwell, GA	5 105	2 413	6.30	6.30	810.7	383.2	—	5 105
In central place	4 052	1 888	3.57	3.57	1 136.2	529.4	—	4 052
Hartwell city (part)	4 052	1 888	3.57	3.57	1 136.2	529.4	—	4 052
Not in central place	1 053	525	2.73	2.73	385.6	192.3	—	1 053
Hart County (part)	5 105	2 413	6.30	6.30	810.7	383.2	—	5 105
Hartwell CCD (part)	4 826	2 246	5.95	5.95	810.4	377.2	—	4 826
Hartwell city (part)	4 052	1 888	3.57	3.57	1 136.2	529.4	—	4 052
Reed Creek CCD (part)	279	167	0.34	0.34	815.1	487.9	—	279
Harvard, IL	8 575	2 908	5.15	5.15	1 665.8	564.9	8 575	—
In central place	7 927	2 696	3.28	3.28	2 417.5	822.2	7 927	—
Harvard city (part)	7 927	2 696	3.28	3.28	2 417.5	822.2	7 927	—
Not in central place	648	212	1.87	1.87	346.8	113.4	648	—
McHenry County (part)	8 575	2 908	5.15	5.15	1 665.8	564.9	8 575	—
Chernung township (part)	7 375	2 625	4.90	4.90	1 503.7	535.2	7 375	—
Harvard city (part)	6 812	2 443	3.06	3.06	2 224.7	797.9	6 812	—
Dunham township (part)	1 200	283	0.24	0.24	4 937.3	1 164.4	1 200	—
Harvard city (part)	1 115	253	0.22	0.22	5 135.3	1 165.2	1 115	—
Haskell, TX	2 930	1 425	2.78	2.78	1 053.4	512.3	—	2 930
In central place	2 919	1 416	1.98	1.98	1 473.5	714.8	—	2 919
Haskell city (part)	2 919	1 416	1.98	1.98	1 473.5	714.8	—	2 919
Not in central place	11	9	0.80	0.80	13.7	11.2	—	11
Haskell County (part)	2 930	1 425	2.78	2.78	1 053.4	512.3	—	2 930
Haskell CCD (part)	2 930	1 425	2.78	2.78	1 053.4	512.3	—	2 930
Haskell city (part)	2 919	1 416	1.98	1.98	1 473.5	714.8	—	2 919
Hastings, MI	8 075	3 334	8.32	7.99	1 010.9	417.4	—	8 075
In central place	6 725	2 761	4.21	4.20	1 603.1	658.1	—	6 725
Hastings city (part)	6 725	2 761	4.21	4.20	1 603.1	658.1	—	6 725
Not in central place	1 350	573	4.11	3.79	355.9	151.1	—	1 350
Barry County (part)	8 075	3 334	8.32	7.99	1 010.9	417.4	—	8 075
Hastings city (part)	6 725	2 761	4.21	4.20	1 603.1	658.1	—	6 725
Hastings charter township (part)	47	21	0.17	0.17	275.6	123.1	—	47
Rutland charter township (part)	1 303	552	3.94	3.62	359.7	152.4	—	1 303
Hastings, MN	17 888	6 716	8.37	8.29	2 158.2	810.3	17 888	—
In central place	17 826	6 695	6.71	6.62	2 692.9	1 011.4	17 826	—
Hastings city (part)	17 826	6 695	6.71	6.62	2 692.9	1 011.4	17 826	—
Not in central place	62	21	1.67	1.67	37.2	12.6	62	—
Dakota County (part)	17 888	6 716	8.37	8.29	2 158.2	810.3	17 888	—
Hastings city (part)	17 826	6 695	6.71	6.62	2 692.9	1 011.4	17 826	—
Nininger township (part)	62	21	1.67	1.67	37.2	12.6	62	—

Table 36. **Population, Housing Units, Area Measurements, Density, and Inside and Outside Metropolitan Area for Urban Areas: 2000—Con.**

[Density computed using land area. For information on nonsampling error and definitions, see text]

United States Urbanized Area Urban Cluster Puerto Rico			Area measurements in square miles		Average per square mile		Population	
	Population	Housing units	Total area	Land area	Population	Housing units	Inside metropolitan area	Outside metropolitan area
URBAN CLUSTER—Con.								
Total (3,158 urban clusters)—Con.								
Hastings, NE	24 094	10 346	10.47	10.44	2 308.0	991.0	—	24 094
In central place	23 811	10 211	7.24	7.20	3 306.2	1 417.8	—	23 811
Hastings city (part)	23 811	10 211	7.24	7.20	3 306.2	1 417.8	—	23 811
Not in central place	283	135	3.24	3.24	87.4	41.7	—	283
Adams County (part)	24 094	10 346	10.47	10.44	2 308.0	991.0	—	24 094
Blaine township (part)	31	18	1.57	1.57	19.8	11.5	—	31
Denver township (part)	10	3	1.23	1.23	8.1	2.4	—	10
Hastings city (part)	23 811	10 211	7.24	7.20	3 306.2	1 417.8	—	23 811
Highland township (part)	242	114	0.44	0.44	552.1	260.1	—	242
Havana, FL	2 523	1 024	1.86	1.86	1 353.4	549.3	2 523	—
In central place	1 511	660	0.92	0.92	1 639.9	716.3	1 511	—
Havana town (part)	1 511	660	0.92	0.92	1 639.9	716.3	1 511	—
Not in central place	1 012	364	0.94	0.94	1 073.4	386.1	1 012	—
Gadsden County (part)	2 523	1 024	1.86	1.86	1 353.4	549.3	2 523	—
Havana CCD (part)	2 523	1 024	1.86	1.86	1 353.4	549.3	2 523	—
Havana town (part)	1 511	660	0.92	0.92	1 639.9	716.3	1 511	—
Havana, IL	3 894	1 757	3.67	3.67	1 060.3	478.4	—	3 894
In central place	3 567	1 584	2.21	2.21	1 613.0	716.3	—	3 567
Havana city (part)	3 567	1 584	2.21	2.21	1 613.0	716.3	—	3 567
Not in central place	327	173	1.46	1.46	223.8	118.4	—	327
Mason County (part)	3 894	1 757	3.67	3.67	1 060.3	478.4	—	3 894
Havana township (part)	3 894	1 757	3.67	3.67	1 060.3	478.4	—	3 894
Havana city (part)	3 567	1 584	2.21	2.21	1 613.0	716.3	—	3 567
Havelock, NC	23 036	7 026	16.46	16.44	1 401.1	427.3	—	23 036
In central place	22 255	6 704	15.65	15.63	1 423.8	428.9	—	22 255
Havelock city (part)	22 255	6 704	15.65	15.63	1 423.8	428.9	—	22 255
Not in central place	781	322	0.81	0.81	962.8	396.9	—	781
Craven County (part)	23 036	7 026	16.46	16.44	1 401.1	427.3	—	23 036
Township 6 (part)	23 036	7 026	16.46	16.44	1 401.1	427.3	—	23 036
Havelock city (part)	22 255	6 704	15.65	15.63	1 423.8	428.9	—	22 255
Havre, MT	10 413	4 765	4.73	4.73	2 203.8	1 008.5	—	10 413
In central place	9 588	4 375	2.69	2.69	3 569.9	1 628.9	—	9 588
Havre city (part)	9 588	4 375	2.69	2.69	3 569.9	1 628.9	—	9 588
Not in central place	825	390	2.04	2.04	404.6	191.2	—	825
Hill County (part)	10 413	4 765	4.73	4.73	2 203.8	1 008.5	—	10 413
Havre CCD (part)	10 413	4 765	4.73	4.73	2 203.8	1 008.5	—	10 413
Havre city (part)	9 588	4 375	2.69	2.69	3 569.9	1 628.9	—	9 588
Havre North CDP (part)	596	290	1.04	1.04	573.4	279.0	—	596
West Havre CDP (part)	23	10	0.02	0.02	1 459.0	634.4	—	23
Hawkinsville, GA	3 957	1 867	3.36	3.33	1 189.9	561.4	—	3 957
In central place	3 208	1 549	2.27	2.27	1 414.2	682.9	—	3 208
Hawkinsville city (part)	3 208	1 549	2.27	2.27	1 414.2	682.9	—	3 208
Not in central place	749	318	1.08	1.06	708.4	300.8	—	749
Pulaski County (part)	3 957	1 867	3.36	3.33	1 189.9	561.4	—	3 957
Hawkinsville CCD (part)	3 957	1 867	3.36	3.33	1 189.9	561.4	—	3 957
Hawkinsville city (part)	3 208	1 549	2.27	2.27	1 414.2	682.9	—	3 208
Hawthorne, NV	3 513	1 983	3.83	3.83	916.6	517.4	—	3 513
In central place	3 311	1 883	1.48	1.48	2 234.9	1 271.0	—	3 311
Hawthorne CDP	3 311	1 883	1.48	1.48	2 234.9	1 271.0	—	3 311
Not in central place	202	100	2.35	2.35	85.9	42.5	—	202
Mineral County (part)	3 513	1 983	3.83	3.83	916.6	517.4	—	3 513
Hawthorne CCD (part)	3 513	1 983	3.83	3.83	916.6	517.4	—	3 513
Hawthorne CDP	3 311	1 883	1.48	1.48	2 234.9	1 271.0	—	3 311
Hays, KS	20 499	9 028	6.71	6.71	3 055.8	1 345.8	—	20 499
In central place	19 961	8 754	6.07	6.07	3 286.4	1 441.3	—	19 961
Hays city (part)	19 961	8 754	6.07	6.07	3 286.4	1 441.3	—	19 961
Not in central place	538	274	0.63	0.63	848.1	431.9	—	538
Ellis County (part)	20 499	9 028	6.71	6.71	3 055.8	1 345.8	—	20 499
Big Creek township (part)	538	274	0.63	0.63	848.1	431.9	—	538
Hays city (part)	19 961	8 754	6.07	6.07	3 286.4	1 441.3	—	19 961
Hayti, MO	4 003	1 736	2.78	2.75	1 454.5	630.8	—	4 003
In central place	3 187	1 428	1.69	1.69	1 886.0	845.1	—	3 187
Hayti city (part)	3 187	1 428	1.69	1.69	1 886.0	845.1	—	3 187
Not in central place	816	308	1.09	1.06	768.1	289.9	—	816
Pemiscot County (part)	4 003	1 736	2.78	2.75	1 454.5	630.8	—	4 003
Hayti township (part)	4 003	1 736	2.78	2.75	1 454.5	630.8	—	4 003
Hayti city (part)	3 187	1 428	1.69	1.69	1 886.0	845.1	—	3 187
Hayti Heights city (part)	769	286	0.86	0.86	895.4	333.0	—	769
Hazard, KY	6 492	3 121	5.82	5.82	1 115.4	536.2	—	6 492
In central place	4 304	2 133	3.35	3.35	1 285.3	637.0	—	4 304
Hazard city (part)	4 304	2 133	3.35	3.35	1 285.3	637.0	—	4 304
Not in central place	2 188	988	2.47	2.47	885.2	399.7	—	2 188
Perry County (part)	6 492	3 121	5.82	5.82	1 115.4	536.2	—	6 492
Hazard CCD (part)	6 277	3 027	5.64	5.64	1 113.5	537.0	—	6 277
Hazard city (part)	4 304	2 133	3.35	3.35	1 285.3	637.0	—	4 304
Viper CCD (part)	215	94	0.18	0.18	1 172.8	512.8	—	215

Table 36. Population, Housing Units, Area Measurements, Density, and Inside and Outside Metropolitan Area for Urban Areas: 2000—Con.

[Density computed using land area. For information on nonsampling error and definitions, see text]

United States Urbanized Area Urban Cluster Puerto Rico			Area measurements in square miles		Average per square mile		Population	
	Population	Housing units	Total area	Land area	Population	Housing units	Inside metropolitan area	Outside metropolitan area
URBAN CLUSTER—Con.								
Total (3,158 urban clusters)—Con.								
Hazel Green, AL	4 014	1 410	4.89	4.89	821.1	288.4	4 014	—
In central place	2 218	798	2.38	2.38	930.5	334.8	2 218	—
Hazel Green CDP (part)	2 218	798	2.38	2.38	930.5	334.8	2 218	—
Not in central place	1 796	612	2.50	2.50	717.0	244.3	1 796	—
Madison County (part)	4 014	1 410	4.89	4.89	821.1	288.4	4 014	—
Hazel Green CCD (part)	4 014	1 410	4.89	4.89	821.1	288.4	4 014	—
Hazel Green CDP (part)	2 218	798	2.38	2.38	930.5	334.8	2 218	—
Hazlehurst, GA	4 091	1 938	4.25	4.25	963.5	456.4	—	4 091
In central place	3 585	1 724	3.43	3.43	1 046.1	503.1	—	3 585
Hazlehurst city (part)	3 585	1 724	3.43	3.43	1 046.1	503.1	—	3 585
Not in central place	506	214	0.82	0.82	617.9	261.3	—	506
Jeff Davis County (part)	4 091	1 938	4.25	4.25	963.5	456.4	—	4 091
Hazlehurst CCD (part)	4 091	1 938	4.25	4.25	963.5	456.4	—	4 091
Hazlehurst city (part)	3 585	1 724	3.43	3.43	1 046.1	503.1	—	3 585
Hazlehurst, MS	5 356	2 069	5.91	5.89	909.3	351.3	—	5 356
In central place	4 139	1 611	3.27	3.26	1 270.8	494.6	—	4 139
Hazlehurst city (part)	4 139	1 611	3.27	3.26	1 270.8	494.6	—	4 139
Not in central place	1 217	458	2.64	2.63	462.2	173.9	—	1 217
Copiah County (part)	5 356	2 069	5.91	5.89	909.3	351.3	—	5 356
District 1 (part)	2 173	841	1.25	1.25	1 732.8	670.6	—	2 173
Hazlehurst city (part)	2 123	821	1.23	1.23	1 719.3	664.9	—	2 123
District 2 (part)	281	114	1.14	1.13	247.7	100.5	—	281
District 3 (part)	2 902	1 114	3.52	3.50	828.7	318.1	—	2 902
Hazlehurst city (part)	2 016	790	2.04	2.02	996.9	390.6	—	2 016
Hearne, TX	4 572	1 861	2.02	2.02	2 268.0	923.2	—	4 572
In central place	4 396	1 794	1.91	1.91	2 299.8	938.5	—	4 396
Hearne city (part)	4 396	1 794	1.91	1.91	2 299.8	938.5	—	4 396
Not in central place	176	67	0.10	0.10	1 685.8	641.7	—	176
Robertson County (part)	4 572	1 861	2.02	2.02	2 268.0	923.2	—	4 572
Hearne CCD (part)	4 572	1 861	2.02	2.02	2 268.0	923.2	—	4 572
Hearne city (part)	4 396	1 794	1.91	1.91	2 299.8	938.5	—	4 396
Heavener, OK	2 749	1 051	1.29	1.29	2 133.1	815.5	—	2 749
In central place	2 749	1 051	1.29	1.29	2 133.1	815.5	—	2 749
Heavener city (part)	2 749	1 051	1.29	1.29	2 133.1	815.5	—	2 749
Le Flore County (part)	2 749	1 051	1.29	1.29	2 133.1	815.5	—	2 749
Heavener CCD (part)	2 749	1 051	1.29	1.29	2 133.1	815.5	—	2 749
Heavener city (part)	2 749	1 051	1.29	1.29	2 133.1	815.5	—	2 749
Hebbronville, TX	4 324	1 793	1.54	1.54	2 811.3	1 165.7	—	4 324
In central place	4 304	1 777	1.53	1.53	2 816.6	1 162.9	—	4 304
Hebbronville CDP (part)	4 304	1 777	1.53	1.53	2 816.6	1 162.9	—	4 304
Not in central place	20	16	0.01	0.01	1 999.5	1 599.6	—	20
Jim Hogg County (part)	4 324	1 793	1.54	1.54	2 811.3	1 165.7	—	4 324
North Jim Hogg CCD (part)	4 324	1 793	1.54	1.54	2 811.3	1 165.7	—	4 324
Hebbronville CDP (part)	4 304	1 777	1.53	1.53	2 816.6	1 162.9	—	4 304
Heber, UT	9 792	3 333	8.09	8.09	1 210.4	412.0	—	9 792
In central place	7 283	2 448	3.21	3.21	2 266.0	761.7	—	7 283
Heber city (part)	7 283	2 448	3.21	3.21	2 266.0	761.7	—	7 283
Not in central place	2 509	885	4.88	4.88	514.6	181.5	—	2 509
Wasatch County (part)	9 792	3 333	8.09	8.09	1 210.4	412.0	—	9 792
Heber CCD (part)	9 792	3 333	8.09	8.09	1 210.4	412.0	—	9 792
Daniel CDP (part)	21	7	0.03	0.03	601.0	200.3	—	21
Heber city (part)	7 283	2 448	3.21	3.21	2 266.0	761.7	—	7 283
Midway city (part)	1 698	654	1.49	1.49	1 139.3	438.8	—	1 698
Heber Springs, AR	5 684	2 784	4.35	4.35	1 307.3	640.3	—	5 684
In central place	5 684	2 784	4.21	4.21	1 350.7	661.6	—	5 684
Heber Springs city (part)	5 684	2 784	4.21	4.21	1 350.7	661.6	—	5 684
Not in central place	—	—	0.14	0.14	—	—	—	—
Cleburne County (part)	5 684	2 784	4.35	4.35	1 307.3	640.3	—	5 684
Heber township (part)	5 684	2 784	4.35	4.35	1 307.3	640.3	—	5 684
Heber Springs city (part)	5 684	2 784	4.21	4.21	1 350.7	661.6	—	5 684
Hebert (Federal Correctional Institution), TX	5 593	2	1.66	1.66	3 366.4	1.2	5 593	—
Not in central place	5 593	2	1.66	1.66	3 366.4	1.2	5 593	—
Jefferson County (part)	5 593	2	1.66	1.66	3 366.4	1.2	5 593	—
Labelle CCD (part)	5 593	2	1.66	1.66	3 366.4	1.2	5 593	—
Hebron, IN	4 150	1 651	4.55	4.53	916.0	364.4	4 150	—
In central place	3 563	1 446	1.44	1.44	2 468.8	1 001.9	3 563	—
Hebron town (part)	3 563	1 446	1.44	1.44	2 468.8	1 001.9	3 563	—
Not in central place	587	205	3.11	3.09	190.1	66.4	587	—
Porter County (part)	4 150	1 651	4.55	4.53	916.0	364.4	4 150	—
Boone township (part)	4 150	1 651	4.55	4.53	916.0	364.4	4 150	—
Hebron town (part)	3 563	1 446	1.44	1.44	2 468.8	1 001.9	3 563	—

Table 36. **Population, Housing Units, Area Measurements, Density, and Inside and Outside Metropolitan Area for Urban Areas: 2000—Con.**

[Density computed using land area. For information on nonsampling error and definitions, see text]

United States Urbanized Area Urban Cluster Puerto Rico			Area measurements in square miles		Average per square mile		Population	
	Population	Housing units	Total area	Land area	Population	Housing units	Inside metropolitan area	Outside metropolitan area
URBAN CLUSTER—Con.								
Total (3,158 urban clusters)—Con.								
Helena, MT	38 451	17 128	23.17	23.17	1 659.4	739.2	—	38 451
In central place	25 564	12 031	12.17	12.17	2 100.0	988.3	—	25 564
Helena city (part)	25 564	12 031	12.17	12.17	2 100.0	988.3	—	25 564
Not in central place	12 887	5 097	11.00	11.00	1 171.8	463.5	—	12 887
Lewis and Clark County (part)	38 451	17 128	23.17	23.17	1 659.4	739.2	—	38 451
Helena CCD (part)	38 451	17 128	23.17	23.17	1 659.4	739.2	—	38 451
East Helena town (part)	1 613	714	0.51	0.51	3 137.9	1 389.0	—	1 613
Helena city (part)	25 564	12 031	12.17	12.17	2 100.0	988.3	—	25 564
Helena Valley Northeast CDP (part)	342	110	0.19	0.19	1 782.2	573.2	—	342
Helena Valley Southeast CDP (part)	4 845	1 747	3.81	3.81	1 271.6	458.5	—	4 845
Helena Valley West Central CDP (part)	4 497	1 747	4.01	4.01	1 121.0	435.5	—	4 497
Helena West Side CDP (part)	1 206	554	1.04	1.04	1 156.9	531.5	—	1 206
Helendale, CA	3 980	1 934	2.43	2.04	1 953.0	949.0	3 980	—
Not in central place	3 980	1 934	2.43	2.04	1 953.0	949.0	3 980	—
San Bernardino County (part)	3 980	1 934	2.43	2.04	1 953.0	949.0	3 980	—
Barstow-Victorville CCD (part)	3 980	1 934	2.43	2.04	1 953.0	949.0	3 980	—
Hempstead, TX	4 317	1 679	2.18	2.18	1 977.9	769.3	4 317	—
In central place	4 317	1 679	2.18	2.18	1 977.9	769.3	4 317	—
Hempstead city (part)	4 317	1 679	2.18	2.18	1 977.9	769.3	4 317	—
Waller County (part)	4 317	1 679	2.18	2.18	1 977.9	769.3	4 317	—
Hempstead CCD (part)	4 317	1 679	2.18	2.18	1 977.9	769.3	4 317	—
Hempstead city (part)	4 317	1 679	2.18	2.18	1 977.9	769.3	4 317	—
Henderson, NC	21 246	8 838	16.12	16.07	1 321.8	549.9	—	21 246
In central place	16 026	6 836	6.97	6.96	2 302.3	982.1	—	16 026
Henderson city (part)	16 026	6 836	6.97	6.96	2 302.3	982.1	—	16 026
Not in central place	5 220	2 002	9.14	9.11	572.9	219.7	—	5 220
Vance County (part)	21 246	8 838	16.12	16.07	1 321.8	549.9	—	21 246
Henderson township (part)	19 839	8 317	13.42	13.39	1 481.7	621.2	—	19 839
Henderson city (part)	16 026	6 836	6.97	6.96	2 302.3	982.1	—	16 026
South Henderson CDP (part)	1 116	458	1.19	1.19	940.3	385.9	—	1 116
Kittrell township (part)	27	9	0.08	0.08	335.6	111.9	—	27
Sandy Creek township (part)	1 380	512	2.58	2.57	536.9	199.2	—	1 380
Watkins township (part)	—	—	0.03	0.03	—	—	—	—
Henderson, TN	5 428	1 959	4.32	4.31	1 259.5	454.6	5 428	—
In central place	5 428	1 959	4.32	4.31	1 259.5	454.6	5 428	—
Henderson city (part)	5 428	1 959	4.32	4.31	1 259.5	454.6	5 428	—
Chester County (part)	5 428	1 959	4.32	4.31	1 259.5	454.6	5 428	—
West Chester CCD (part)	5 428	1 959	4.32	4.31	1 259.5	454.6	5 428	—
Henderson city (part)	5 428	1 959	4.32	4.31	1 259.5	454.6	5 428	—
Henderson, TX	12 968	4 879	12.72	12.63	1 026.7	386.3	—	12 968
In central place	10 842	4 655	9.77	9.68	1 120.2	480.9	—	10 842
Henderson city (part)	10 842	4 655	9.77	9.68	1 120.2	480.9	—	10 842
Not in central place	2 126	224	2.95	2.95	720.2	75.9	—	2 126
Rusk County (part)	12 968	4 879	12.72	12.63	1 026.7	386.3	—	12 968
Henderson CCD (part)	12 968	4 879	12.72	12.63	1 026.7	386.3	—	12 968
Henderson city (part)	10 842	4 655	9.77	9.68	1 120.2	480.9	—	10 842
Henrietta, TX	2 947	1 306	2.46	2.46	1 196.8	530.4	—	2 947
In central place	2 943	1 304	1.86	1.86	1 579.3	699.8	—	2 943
Henrietta city (part)	2 943	1 304	1.86	1.86	1 579.3	699.8	—	2 943
Not in central place	4	2	0.60	0.60	6.7	3.3	—	4
Clay County (part)	2 947	1 306	2.46	2.46	1 196.8	530.4	—	2 947
Henrietta CCD (part)	2 947	1 306	2.46	2.46	1 196.8	530.4	—	2 947
Henrietta city (part)	2 943	1 304	1.86	1.86	1 579.3	699.8	—	2 943
Henry, IL	2 536	1 083	1.25	1.25	2 026.8	865.6	—	2 536
In central place	2 536	1 083	1.25	1.25	2 026.8	865.6	—	2 536
Henry city (part)	2 536	1 083	1.25	1.25	2 026.8	865.6	—	2 536
Not in central place	8	2	0.01	0.01	603.1	150.8	—	8
Marshall County (part)	2 544	1 085	1.26	1.26	2 011.9	858.1	—	2 544
Henry township (part)	2 544	1 085	1.26	1.26	2 011.9	858.1	—	2 544
Henry city (part)	2 536	1 083	1.25	1.25	2 026.8	865.6	—	2 536
Henryetta, OK	6 934	3 214	6.08	6.08	1 140.0	528.4	—	6 934
In central place	5 941	2 781	4.29	4.29	1 383.3	647.5	—	5 941
Henryetta city (part)	5 941	2 781	4.29	4.29	1 383.3	647.5	—	5 941
Not in central place	993	433	1.79	1.79	555.6	242.3	—	993
Okmulgee County (part)	6 934	3 214	6.08	6.08	1 140.0	528.4	—	6 934
Henryetta CCD (part)	6 934	3 214	6.08	6.08	1 140.0	528.4	—	6 934
Dewar town (part)	851	357	0.59	0.59	1 446.8	606.9	—	851
Henryetta city (part)	5 941	2 781	4.29	4.29	1 383.3	647.5	—	5 941
Hereford, TX	15 301	5 562	6.06	6.06	2 523.4	917.3	—	15 301
In central place	14 476	5 257	4.17	4.17	3 474.5	1 261.8	—	14 476
Hereford city (part)	14 476	5 257	4.17	4.17	3 474.5	1 261.8	—	14 476
Not in central place	825	305	1.90	1.90	434.9	160.8	—	825
Deaf Smith County (part)	15 301	5 562	6.06	6.06	2 523.4	917.3	—	15 301
Hereford East CCD (part)	15 301	5 562	6.06	6.06	2 523.4	917.3	—	15 301
Hereford city (part)	14 476	5 257	4.17	4.17	3 474.5	1 261.8	—	14 476

Table 36. **Population, Housing Units, Area Measurements, Density, and Inside and Outside Metropolitan Area for Urban Areas: 2000—Con.**

[Density computed using land area. For information on nonsampling error and definitions, see text]

United States Urbanized Area Urban Cluster Puerto Rico			Area measurements in square miles		Average per square mile		Population	
	Population	Housing units	Total area	Land area	Population	Housing units	Inside metropolitan area	Outside metropolitan area
URBAN CLUSTER—Con.								
Total (3,158 urban clusters)—Con.								
Hermann, MO	2 515	1 214	1.21	1.21	2 084.8	1 006.3	—	2 515
In central place	2 515	1 214	1.21	1.21	2 084.8	1 006.3	—	2 515
Hermann city (part)	2 515	1 214	1.21	1.21	2 084.8	1 006.3	—	2 515
Gasconade County (part)	2 515	1 214	1.21	1.21	2 084.8	1 006.3	—	2 515
Roark township (part)	2 515	1 214	1.21	1.21	2 084.8	1 006.3	—	2 515
Hermann city (part)	2 515	1 214	1.21	1.21	2 084.8	1 006.3	—	2 515
Hermiston, OR	21 660	8 374	14.26	14.23	1 521.9	588.4	—	21 660
In central place	12 998	5 302	4.22	4.22	3 079.0	1 256.0	—	12 998
Hermiston city (part)	12 998	5 302	4.22	4.22	3 079.0	1 256.0	—	12 998
Not in central place	8 662	3 072	10.03	10.01	865.3	306.9	—	8 662
Umatilla County (part)	21 660	8 374	14.26	14.23	1 521.9	588.4	—	21 660
Northwest Umatilla CCD (part)	21 660	8 374	14.26	14.23	1 521.9	588.4	—	21 660
Hermiston city (part)	12 998	5 302	4.22	4.22	3 079.0	1 256.0	—	12 998
Umatilla city (part)	3 981	1 409	1.70	1.70	2 347.6	830.9	—	3 981
Hernando, MS	6 685	2 657	6.15	6.08	1 098.8	436.7	6 685	—
In central place	6 352	2 534	5.73	5.68	1 118.5	446.2	6 352	—
Hernando city (part)	6 352	2 534	5.73	5.68	1 118.5	446.2	6 352	—
Not in central place	333	123	0.43	0.40	822.3	303.7	333	—
DeSoto County (part)	6 685	2 657	6.15	6.08	1 098.8	436.7	6 685	—
District 4 (part)	837	339	0.65	0.65	1 293.2	523.8	837	—
Hernando city (part)	837	339	0.65	0.65	1 293.2	523.8	837	—
District 5 (part)	5 848	2 318	5.51	5.44	1 075.6	426.4	5 848	—
Hernando city (part)	5 515	2 195	5.08	5.03	1 096.0	436.2	5 515	—
Herrin, IL	19 292	8 903	19.47	19.40	994.2	458.8	—	19 292
In central place	10 692	4 943	4.76	4.76	2 246.5	1 038.6	—	10 692
Herrin city (part)	10 670	4 938	4.70	4.70	2 271.8	1 051.4	—	10 670
Marion city (part)	22	5	0.06	0.06	350.3	79.6	—	22
Not in central place	8 600	3 960	14.71	14.65	587.2	270.4	—	8 600
Williamson County (part)	19 292	8 903	19.47	19.40	994.2	458.8	—	19 292
Blairsville township (part)	3 139	1 440	5.42	5.42	578.7	265.5	—	3 139
Cambria village (part)	961	468	0.84	0.84	1 142.1	556.2	—	961
Carterville city (part)	166	59	0.74	0.74	225.7	80.2	—	166
Colp village	224	112	0.14	0.14	1 576.4	788.2	—	224
Herrin city (part)	1 301	593	0.87	0.87	1 491.2	679.7	—	1 301
Carterville township (part)	5 615	2 615	5.03	5.02	1 119.5	521.4	—	5 615
Cambria village (part)	332	164	0.26	0.26	1 278.8	631.7	—	332
Carterville city (part)	4 327	1 986	3.01	3.00	1 441.2	661.5	—	4 327
Crainville village (part)	737	353	0.64	0.64	1 149.3	550.5	—	737
Herrin township (part)	9 853	4 581	4.86	4.84	2 034.3	945.8	—	9 853
Energy village (part)	581	273	0.39	0.39	1 476.2	693.6	—	581
Herrin city (part)	9 196	4 277	3.54	3.54	2 596.2	1 207.5	—	9 196
West Marion township (part)	685	267	4.17	4.12	1 666.2	64.8	—	685
Energy village (part)	476	190	0.45	0.45	1 062.5	424.1	—	476
Herrin city (part)	173	68	0.28	0.28	613.2	241.0	—	173
Marion city (part)	22	5	0.06	0.06	350.3	79.6	—	22
Hesston, KS	3 373	1 265	1.53	1.53	2 209.6	828.7	3 373	—
In central place	3 373	1 265	1.53	1.53	2 209.6	828.7	3 373	—
Hesston city (part)	3 373	1 265	1.53	1.53	2 209.6	828.7	3 373	—
Harvey County (part)	3 373	1 265	1.53	1.53	2 209.6	828.7	3 373	—
Emma township (part)	3 373	1 265	1.53	1.53	2 209.6	828.7	3 373	—
Hesston city (part)	3 373	1 265	1.53	1.53	2 209.6	828.7	3 373	—
Hiawatha, KS	3 439	1 651	2.63	2.63	1 306.4	627.2	—	3 439
In central place	3 377	1 626	1.78	1.78	1 894.4	912.2	—	3 377
Hiawatha city (part)	3 377	1 626	1.78	1.78	1 894.4	912.2	—	3 377
Not in central place	62	25	0.85	0.85	73.0	29.4	—	62
Brown County (part)	3 439	1 651	2.63	2.63	1 306.4	627.2	—	3 439
Hiawatha city (part)	3 377	1 626	1.78	1.78	1 894.4	912.2	—	3 377
Hiawatha township (part)	62	25	0.85	0.85	73.0	29.4	—	62
Hibbing, MN	12 653	6 131	6.05	6.04	2 095.2	1 015.2	12 653	—
In central place	12 653	6 131	6.05	6.04	2 095.2	1 015.2	12 653	—
Hibbing city (part)	12 653	6 131	6.05	6.04	2 095.2	1 015.2	12 653	—
St. Louis County (part)	12 653	6 131	6.05	6.04	2 095.2	1 015.2	12 653	—
Hibbing city (part)	12 653	6 131	6.05	6.04	2 095.2	1 015.2	12 653	—
Hicksville, OH	3 569	1 529	1.87	1.87	1 912.1	819.2	—	3 569
In central place	3 569	1 529	1.87	1.87	1 912.1	819.2	—	3 569
Hicksville village (part)	3 569	1 529	1.87	1.87	1 912.1	819.2	—	3 569
Defiance County (part)	3 569	1 529	1.87	1.87	1 912.1	819.2	—	3 569
Hicksville township (part)	3 569	1 529	1.87	1.87	1 912.1	819.2	—	3 569
Hicksville village (part)	3 569	1 529	1.87	1.87	1 912.1	819.2	—	3 569
Hidalgo East, TX	3 673	833	0.67	0.67	5 467.3	1 239.9	3 673	—
In central place	3 279	743	0.45	0.45	7 288.7	1 651.6	3 279	—
Hidalgo city (part)	3 279	743	0.45	0.45	7 288.7	1 651.6	3 279	—
Not in central place	394	90	0.22	0.22	1 775.2	405.5	394	—
Hidalgo County (part)	3 673	833	0.67	0.67	5 467.3	1 239.9	3 673	—
McAllen-Pharr CCD (part)	3 673	833	0.67	0.67	5 467.3	1 239.9	3 673	—
Hidalgo city (part)	3 279	743	0.45	0.45	7 288.7	1 651.6	3 279	—

Table 36. **Population, Housing Units, Area Measurements, Density, and Inside and Outside Metropolitan Area for Urban Areas: 2000—Con.**

[Density computed using land area. For information on nonsampling error and definitions, see text]

United States Urbanized Area Urban Cluster Puerto Rico			Area measurements in square miles		Average per square mile		Population	
	Population	Housing units	Total area	Land area	Population	Housing units	Inside metropolitan area	Outside metropolitan area
URBAN CLUSTER—Con.								
Total (3,158 urban clusters)—Con.								
Higginsville, MO	4 515	1 933	3.09	3.08	1 467.6	628.3	4 515	—
In central place	4 474	1 914	2.00	2.00	2 236.4	956.7	4 474	—
Higginsville city (part)	4 474	1 914	2.00	2.00	2 236.4	956.7	4 474	—
Not in central place	41	19	1.09	1.08	38.1	17.7	41	—
Lafayette County (part)	4 515	1 933	3.09	3.08	1 467.6	628.3	4 515	—
Davis township (part)	3 724	1 567	2.83	2.81	1 323.3	556.8	3 724	—
Higginsville city (part)	3 683	1 548	1.74	1.74	2 118.9	890.6	3 683	—
Dover township (part)	791	366	0.26	0.26	3 014.8	1 394.9	791	—
Higginsville city (part)	791	366	0.26	0.26	3 014.8	1 394.9	791	—
Highland, IL	8 499	3 612	4.06	4.04	2 101.4	893.1	8 499	—
In central place	8 263	3 527	2.66	2.64	3 126.5	1 334.5	8 263	—
Highland city (part)	8 263	3 527	2.66	2.64	3 126.5	1 334.5	8 263	—
Not in central place	236	85	1.40	1.40	168.4	60.7	236	—
Madison County (part)	8 499	3 612	4.06	4.04	2 101.4	893.1	8 499	—
Helvetia township (part)	6 687	2 791	3.16	3.15	2 124.0	886.5	6 687	—
Highland city (part)	6 659	2 779	1.96	1.94	3 431.1	1 431.9	6 659	—
Saline township (part)	1 812	821	0.90	0.90	2 022.1	916.2	1 812	—
Highland city (part)	1 604	748	0.71	0.70	2 284.5	1 065.4	1 604	—
Highland Mills, NY	7 127	2 511	4.79	4.78	1 491.1	525.3	7 127	—
In central place	3 468	1 279	1.73	1.73	2 007.5	740.4	3 468	—
Highland Mills CDP	3 468	1 279	1.73	1.73	2 007.5	740.4	3 468	—
Not in central place	3 659	1 232	3.05	3.05	1 198.8	403.6	3 659	—
Orange County (part)	7 127	2 511	4.79	4.78	1 491.1	525.3	7 127	—
Cornwall town (part)	128	56	0.23	0.23	552.0	241.5	128	—
Woodbury town (part)	6 999	2 455	4.55	4.55	1 539.0	539.8	6 999	—
Central Valley CDP (part)	1 739	635	1.36	1.36	1 281.9	468.1	1 739	—
Highland Mills CDP	3 468	1 279	1.73	1.73	2 007.5	740.4	3 468	—
Hillsboro, IL	5 610	2 452	3.60	3.60	1 557.1	680.6	—	5 610
In central place	4 181	1 856	2.03	2.03	2 063.7	916.1	—	4 181
Hillsboro city (part)	4 181	1 856	2.03	2.03	2 063.7	916.1	—	4 181
Not in central place	1 429	596	1.58	1.58	906.2	377.9	—	1 429
Montgomery County (part)	5 610	2 452	3.60	3.60	1 557.1	680.6	—	5 610
Butler Grove township (part)	3	2	—	—	739.6	493.1	—	3
East Fork township (part)	743	321	0.65	0.65	1 143.0	493.8	—	743
Hillsboro city (part)	75	35	0.17	0.17	432.5	201.8	—	75
Schram City village (part)	588	258	0.31	0.31	1 880.7	825.2	—	588
Hillsboro township (part)	4 862	2 128	2.95	2.95	1 648.8	721.7	—	4 862
Hillsboro city (part)	4 106	1 821	1.85	1.85	2 216.4	983.0	—	4 106
Taylor Springs village (part)	563	255	0.35	0.35	1 614.3	731.1	—	563
Irving township (part)	2	1	—	—	23 870.9	11 935.4	—	2
Hillsboro, KS	2 756	1 162	1.07	1.07	2 586.4	1 090.5	—	2 756
In central place	2 752	1 160	1.06	1.06	2 596.7	1 094.5	—	2 752
Hillsboro city (part)	2 752	1 160	1.06	1.06	2 596.7	1 094.5	—	2 752
Not in central place	4	2	0.01	0.01	693.7	346.8	—	4
Marion County (part)	2 756	1 162	1.07	1.07	2 586.4	1 090.5	—	2 756
Hillsboro city (part)	2 752	1 160	1.06	1.06	2 596.7	1 094.5	—	2 752
Liberty township (part)	4	2	0.01	0.01	693.7	346.8	—	4
Hillsboro, OH	6 253	2 898	5.24	5.24	1 192.5	552.7	—	6 253
In central place	6 018	2 810	3.17	3.17	1 900.1	887.2	—	6 018
Hillsboro city (part)	6 018	2 810	3.17	3.17	1 900.1	887.2	—	6 018
Not in central place	235	88	2.08	2.08	113.2	42.4	—	235
Highland County (part)	6 253	2 898	5.24	5.24	1 192.5	552.7	—	6 253
Liberty township (part)	6 253	2 898	5.24	5.24	1 192.5	552.7	—	6 253
Hillsboro city (part)	6 018	2 810	3.17	3.17	1 900.1	887.2	—	6 018
Hillsboro, TX	7 933	3 095	4.92	4.92	1 612.6	629.2	—	7 933
In central place	7 917	3 088	4.28	4.28	1 851.0	722.0	—	7 917
Hillsboro city (part)	7 917	3 088	4.28	4.28	1 851.0	722.0	—	7 917
Not in central place	16	7	0.64	0.64	24.9	10.9	—	16
Hill County (part)	7 933	3 095	4.92	4.92	1 612.6	629.2	—	7 933
Hillsboro CCD (part)	7 933	3 095	4.92	4.92	1 612.6	629.2	—	7 933
Hillsboro city (part)	7 917	3 088	4.28	4.28	1 851.0	722.0	—	7 917
Hillsborough, NH	3 167	1 474	3.62	3.55	891.2	414.8	—	3 167
In central place	1 842	809	1.63	1.63	1 130.5	496.5	—	1 842
Hillsborough CDP	1 842	809	1.63	1.63	1 130.5	496.5	—	1 842
Not in central place	1 325	665	1.99	1.92	688.6	345.6	—	1 325
Hillsborough County (part)	3 167	1 474	3.62	3.55	891.2	414.8	—	3 167
Deering town (part)	26	10	0.02	0.02	1 256.7	483.4	—	26
Hillsborough town (part)	3 141	1 464	3.60	3.53	889.0	414.4	—	3 141
Hillsborough CDP	1 842	809	1.63	1.63	1 130.5	496.5	—	1 842
Hillsdale, MI	8 901	3 704	4.90	4.74	1 876.0	780.6	—	8 901
In central place	7 801	3 101	3.27	3.25	2 400.1	954.1	—	7 801
Hillsdale city (part)	7 801	3 101	3.27	3.25	2 400.1	954.1	—	7 801
Not in central place	1 100	603	1.63	1.49	736.0	403.5	—	1 100
Hillsdale County (part)	8 901	3 704	4.90	4.74	1 876.0	780.6	—	8 901
Cambria township (part)	256	126	0.52	0.52	492.6	242.5	—	256
Fayette township (part)	3	1	0.01	0.01	530.0	176.7	—	3
Hillsdale city (part)	7 801	3 101	3.27	3.25	2 400.1	954.1	—	7 801
Hillsdale township (part)	324	124	0.49	0.46	701.0	268.3	—	324
Jefferson township (part)	517	352	0.62	0.51	1 019.6	694.2	—	517

Table 36. Population, Housing Units, Area Measurements, Density, and Inside and Outside Metropolitan Area for Urban Areas: 2000—Con.

[Density computed using land area. For information on nonsampling error and definitions, see text]

United States Urbanized Area Urban Cluster Puerto Rico			Area measurements in square miles		Average per square mile		Population	
	Population	Housing units	Total area	Land area	Population	Housing units	Inside metropolitan area	Outside metropolitan area
URBAN CLUSTER—Con.								
Total (3,158 urban clusters)—Con.								
Hilmar-Irwin, CA	4 573	1 575	2.62	2.62	1 745.6	601.2	4 573	—
In central place	4 573	1 575	2.62	2.62	1 745.6	601.2	4 573	—
Hilmar-Irwin CDP (part)	4 573	1 575	2.62	2.62	1 745.6	601.2	4 573	—
Merced County (part)	4 573	1 575	2.62	2.62	1 745.6	601.2	4 573	—
Hilmar-Irwin CCD (part)	4 573	1 575	2.62	2.62	1 745.6	601.2	4 573	—
Hilmar-Irwin CDP (part)	4 573	1 575	2.62	2.62	1 745.6	601.2	4 573	—
Hilo, HI	47 315	18 328	31.27	31.27	1 513.3	586.2	—	47 315
In central place	36 093	14 408	17.48	17.47	2 065.5	824.5	—	36 093
Hilo CDP (part)	36 093	14 408	17.48	17.47	2 065.5	824.5	—	36 093
Not in central place	11 222	3 920	13.79	13.79	813.7	284.2	—	11 222
Hawaii County (part)	47 315	18 328	31.27	31.27	1 513.3	586.2	—	47 315
Hilo CCD (part)	37 396	14 892	18.85	1.82	1 984.0	790.1	—	37 396
Hilo CDP (part)	36 093	14 408	17.48	17.47	2 065.5	824.5	—	36 093
Wainaku CDP (part)	1 227	453	1.32	1.32	932.9	344.4	—	1 227
Keaau-Mountain View CCD (part)	8 063	2 731	10.83	2.91	744.6	252.2	—	8 063
Ainaloa CDP (part)	1 731	627	1.26	1.26	1 369.0	495.9	—	1 731
Hawaiian Paradise Park CDP (part)	3 831	1 267	4.44	4.44	862.7	285.3	—	3 831
Keaau CDP (part)	2 004	658	2.32	2.32	865.0	284.0	—	2 004
Orchidlands Estates CDP (part)	211	56	0.36	0.36	581.0	154.2	—	211
Papaikou-Wailea CCD (part)	1 856	705	1.59	0.87	1 167.7	443.6	—	1 856
Papaikou CDP (part)	1 317	471	0.95	0.95	1 382.4	494.4	—	1 317
Paukaa CDP (part)	495	215	0.38	0.38	1 297.5	563.6	—	495
Hilton Head Island, SC	34 400	24 973	42.02	41.95	820.1	595.3	—	34 400
In central place	33 855	24 645	41.45	41.37	818.3	595.7	—	33 855
Hilton Head Island town (part)	33 855	24 645	41.45	41.37	818.3	595.7	—	33 855
Not in central place	545	328	0.57	0.57	948.8	571.1	—	545
Beaufort County (part)	34 400	24 973	42.02	41.95	820.1	595.3	—	34 400
Hilton Head Island CCD (part)	34 400	24 973	42.02	41.95	820.1	595.3	—	34 400
Hilton Head Island town (part)	33 855	24 645	41.45	41.37	818.3	595.7	—	33 855
Hines, TX	4 822	1 507	5.83	5.82	827.8	258.7	4 822	—
Not in central place	4 822	1 507	5.83	5.82	827.8	258.7	4 822	—
Johnson County (part)	4 822	1 507	5.83	5.82	827.8	258.7	4 822	—
Alvarado CCD (part)	4 822	1 507	5.83	5.82	827.8	258.7	4 822	—
Hinton, WV	2 828	1 575	1.66	1.66	1 702.4	948.1	—	2 828
In central place	2 782	1 542	1.59	1.59	1 748.9	969.4	—	2 782
Hinton city (part)	2 782	1 542	1.59	1.59	1 748.9	969.4	—	2 782
Not in central place	46	33	0.07	0.07	652.3	468.0	—	46
Raleigh County (part)	17	15	—	—	3 983.9	3 515.2	—	17
District 3 (part)	17	15	—	—	3 983.9	3 515.2	—	17
Summers County (part)	2 811	1 560	1.66	1.66	1 696.5	941.5	—	2 811
Bluestone River district (part)	937	558	0.36	0.36	2 604.2	1 550.8	—	937
Hinton city (part)	925	553	0.34	0.34	2 725.9	1 629.7	—	925
Greenbrier River district (part)	1 181	644	0.80	0.80	1 468.8	800.9	—	1 181
Hinton city (part)	1 164	631	0.76	0.76	1 535.0	832.1	—	1 164
New River district (part)	693	358	0.49	0.49	1 405.5	726.1	—	693
Hinton city (part)	693	358	0.49	0.49	1 405.5	726.1	—	693
Hobart, OK	3 745	1 848	1.56	1.56	2 399.5	1 184.0	—	3 745
In central place	3 745	1 848	1.56	1.56	2 399.5	1 184.0	—	3 745
Hobart city (part)	3 745	1 848	1.56	1.56	2 399.5	1 184.0	—	3 745
Kiowa County (part)	3 745	1 848	1.56	1.56	2 399.5	1 184.0	—	3 745
Hobart CCD (part)	3 745	1 848	1.56	1.56	2 399.5	1 184.0	—	3 745
Hobart city (part)	3 745	1 848	1.56	1.56	2 399.5	1 184.0	—	3 745
Hobbs, NM	30 783	13 144	17.05	17.03	1 807.5	771.8	—	30 783
In central place	26 991	11 608	9.20	9.20	2 933.4	1 261.6	—	26 991
Hobbs city (part)	26 991	11 608	9.20	9.20	2 933.4	1 261.6	—	26 991
Not in central place	3 792	1 536	7.85	7.83	484.3	196.2	—	3 792
Lea County (part)	30 783	13 144	17.05	17.03	1 807.5	771.8	—	30 783
Hobbs CCD (part)	30 783	13 144	17.05	17.03	1 807.5	771.8	—	30 783
Hobbs city (part)	26 991	11 608	9.20	9.20	2 933.4	1 261.6	—	26 991
Hodgenville, KY	3 058	1 419	2.46	2.44	1 252.1	581.0	—	3 058
In central place	2 868	1 346	1.46	1.46	1 962.7	921.1	—	2 868
Hodgenville city (part)	2 868	1 346	1.46	1.46	1 962.7	921.1	—	2 868
Not in central place	190	73	0.99	0.98	193.7	74.4	—	190
Larue County (part)	3 058	1 419	2.46	2.44	1 252.1	581.0	—	3 058
Hodgenville CCD (part)	3 058	1 419	2.46	2.44	1 252.1	581.0	—	3 058
Hodgenville city (part)	2 868	1 346	1.46	1.46	1 962.7	921.1	—	2 868
Hohenwald, TN	3 502	1 588	3.11	3.11	1 125.6	510.4	—	3 502
In central place	3 500	1 587	3.11	3.11	1 125.8	510.5	—	3 500
Hohenwald city (part)	3 500	1 587	3.11	3.11	1 125.8	510.5	—	3 500
Not in central place	2	1	—	—	861.5	430.7	—	2
Lewis County (part)	3 502	1 588	3.11	3.11	1 125.6	510.4	—	3 502
Hohenwald CCD (part)	3 502	1 588	3.11	3.11	1 125.6	510.4	—	3 502
Hohenwald city (part)	3 500	1 587	3.11	3.11	1 125.8	510.5	—	3 500

Table 36. **Population, Housing Units, Area Measurements, Density, and Inside and Outside Metropolitan Area for Urban Areas: 2000—Con.**

[Density computed using land area. For information on nonsampling error and definitions, see text]

United States Urbanized Area Urban Cluster Puerto Rico			Area measurements in square miles		Average per square mile		Population	
	Population	Housing units	Total area	Land area	Population	Housing units	Inside metropolitan area	Outside metropolitan area
URBAN CLUSTER—Con.								
Total (3,158 urban clusters)—Con.								
Hoisington, KS	2 991	1 452	1.83	1.83	1 631.8	792.2	—	2 991
In central place	2 966	1 441	1.07	1.07	2 776.9	1 349.1	—	2 966
Hoisington city (part)	2 966	1 441	1.07	1.07	2 776.9	1 349.1	—	2 966
Not in central place	25	11	0.76	0.76	32.7	14.4	—	25
Barton County (part)	2 991	1 452	1.83	1.83	1 631.8	792.2	—	2 991
Hoisington city (part)	2 966	1 441	1.07	1.07	2 776.9	1 349.1	—	2 966
North Homestead township (part)	—	—	0.01	0.01	—	—	—	—
South Homestead township (part)	25	11	0.76	0.76	33.0	14.5	—	25
Holbrook, AZ	3 796	1 475	1.77	1.77	2 140.8	831.9	—	3 796
In central place	3 796	1 475	1.77	1.77	2 140.8	831.9	—	3 796
Holbrook city (part)	3 796	1 475	1.77	1.77	2 140.8	831.9	—	3 796
Navajo County (part)	3 796	1 475	1.77	1.77	2 140.8	831.9	—	3 796
Little Colorado CCD (part)	3 796	1 475	1.77	1.77	2 140.8	831.9	—	3 796
Holbrook city (part)	3 796	1 475	1.77	1.77	2 140.8	831.9	—	3 796
Holden Beach, NC	2 989	3 929	4.29	4.28	697.7	917.1	2 989	—
In central place	416	711	0.36	0.36	1 157.4	1 978.2	416	—
Holden Beach town (part)	416	711	0.36	0.36	1 157.4	1 978.2	416	—
Not in central place	2 573	3 218	3.93	3.92	655.6	819.9	2 573	—
Brunswick County (part)	2 989	3 929	4.29	4.28	697.7	917.1	2 989	—
Lockwoods Folly township (part)	2 989	3 929	4.29	4.28	697.7	917.1	2 989	—
Holden Beach town (part)	416	711	0.36	0.36	1 157.4	1 978.2	416	—
Holdenville, OK	5 760	2 304	4.92	4.91	1 172.7	469.1	—	5 760
In central place	4 680	2 266	3.67	3.67	1 275.1	617.4	—	4 680
Holdenville city (part)	4 680	2 266	3.67	3.67	1 275.1	617.4	—	4 680
Not in central place	1 080	38	1.25	1.24	870.1	30.6	—	1 080
Hughes County (part)	5 760	2 304	4.92	4.91	1 172.7	469.1	—	5 760
Holdenville CCD (part)	5 760	2 304	4.92	4.91	1 172.7	469.1	—	5 760
Holdenville city (part)	4 680	2 266	3.67	3.67	1 275.1	617.4	—	4 680
Holdrege, NE	5 669	2 577	1.76	1.76	3 218.9	1 463.2	—	5 669
In central place	5 524	2 549	1.70	1.70	3 250.6	1 500.0	—	5 524
Holdrege city (part)	5 524	2 549	1.70	1.70	3 250.6	1 500.0	—	5 524
Not in central place	145	28	0.06	0.06	2 347.0	453.2	—	145
Phelps County (part)	5 669	2 577	1.76	1.76	3 218.9	1 463.2	—	5 669
Holdrege city (part)	5 524	2 549	1.70	1.70	3 250.6	1 500.0	—	5 524
Prairie township (part)	126	12	0.06	0.06	2 063.7	196.5	—	126
Sheridan township (part)	19	16	—	—	26 203.3	22 065.9	—	19
Hollandale, MS	3 329	1 109	1.17	1.17	2 839.3	945.9	—	3 329
In central place	3 329	1 109	1.17	1.17	2 839.3	945.9	—	3 329
Hollandale city (part)	3 329	1 109	1.17	1.17	2 839.3	945.9	—	3 329
Washington County (part)	3 329	1 109	1.17	1.17	2 839.3	945.9	—	3 329
District 5 (part)	3 329	1 109	1.17	1.17	2 839.3	945.9	—	3 329
Hollandale city (part)	3 329	1 109	1.17	1.17	2 839.3	945.9	—	3 329
Holley, NY	4 153	1 303	3.30	3.30	1 259.9	395.3	4 153	—
In central place	1 703	809	0.92	0.92	1 852.0	879.8	1 703	—
Holley village (part)	1 703	809	0.92	0.92	1 852.0	879.8	1 703	—
Not in central place	2 450	494	2.38	2.38	1 030.9	207.9	2 450	—
Orleans County (part)	4 153	1 303	3.30	3.30	1 259.9	395.3	4 153	—
Clarendon town (part)	546	276	0.87	0.87	629.6	318.3	546	—
Murray town (part)	3 607	1 027	2.43	2.43	1 485.0	422.8	3 607	—
Holley village (part)	1 703	809	0.92	0.92	1 852.0	879.8	1 703	—
Hollister, CA	39 923	11 924	9.63	9.63	4 144.2	1 237.8	—	39 923
In central place	34 242	9 896	4.76	4.76	7 190.0	2 077.9	—	34 242
Hollister city (part)	34 242	9 896	4.76	4.76	7 190.0	2 077.9	—	34 242
Not in central place	5 681	2 028	4.87	4.87	1 166.3	416.3	—	5 681
San Benito County (part)	39 923	11 924	9.63	9.63	4 144.2	1 237.8	—	39 923
Hollister CCD (part)	39 923	11 924	9.63	9.63	4 144.2	1 237.8	—	39 923
Hollister city (part)	34 242	9 896	4.76	4.76	7 190.0	2 077.9	—	34 242
Ridgemark CDP (part)	2 434	1 024	1.36	1.36	1 786.5	751.6	—	2 434
Holly, MI	6 817	2 758	3.42	3.13	2 180.4	882.1	6 817	—
In central place	6 135	2 509	3.05	2.78	2 204.6	901.6	6 135	—
Holly village (part)	6 135	2 509	3.05	2.78	2 204.6	901.6	6 135	—
Not in central place	682	249	0.37	0.34	1 984.1	724.4	682	—
Oakland County (part)	6 817	2 758	3.42	3.13	2 180.4	882.1	6 817	—
Holly township (part)	6 438	2 620	3.26	2.97	2 166.1	881.5	6 438	—
Holly village (part)	6 135	2 509	3.01	2.74	2 236.7	914.7	6 135	—
Rose township (part)	379	138	0.15	0.15	2 454.8	893.8	379	—
Holly village (part)	—	—	0.04	0.04	—	—	—	—
Holly Springs, MS	6 708	2 081	4.20	4.20	1 596.7	495.3	—	6 708
In central place	6 708	2 081	4.20	4.20	1 596.7	495.3	—	6 708
Holly Springs city (part)	6 708	2 081	4.20	4.20	1 596.7	495.3	—	6 708
Marshall County (part)	6 708	2 081	4.20	4.20	1 596.7	495.3	—	6 708
District 1 (part)	3 462	767	1.44	1.44	2 397.8	531.2	—	3 462
Holly Springs city (part)	3 462	767	1.44	1.44	2 397.8	531.2	—	3 462
District 2 (part)	907	361	0.55	0.55	1 662.6	661.7	—	907
Holly Springs city (part)	907	361	0.55	0.55	1 662.6	661.7	—	907
District 5 (part)	2 339	953	2.21	2.21	1 057.5	430.9	—	2 339
Holly Springs city (part)	2 339	953	2.21	2.21	1 057.5	430.9	—	2 339

Table 36. **Population, Housing Units, Area Measurements, Density, and Inside and Outside Metropolitan Area for Urban Areas: 2000—Con.**

[Density computed using land area. For information on nonsampling error and definitions, see text]

United States Urbanized Area Urban Cluster Puerto Rico			Area measurements in square miles		Average per square mile		Population	
	Population	Housing units	Total area	Land area	Population	Housing units	Inside metropolitan area	Outside metropolitan area
URBAN CLUSTER—Con.								
Total (3,158 urban clusters)—Con.								
Holton, KS	3 285	1 484	1.49	1.47	2 234.5	1 009.4	—	3 285
In central place	3 285	1 484	1.44	1.42	2 310.3	1 043.7	—	3 285
Holton city (part)	3 285	1 484	1.44	1.42	2 310.3	1 043.7	—	3 285
Not in central place	—	—	0.05	0.05	—	—	—	—
Jackson County (part)	3 285	1 484	1.49	1.47	2 234.5	1 009.4	—	3 285
Franklin township (part)	—	—	0.05	0.05	—	—	—	—
Holton city (part)	3 285	1 484	1.44	1.42	2 310.3	1 043.7	—	3 285
Holtville, CA	6 727	2 010	3.17	3.17	2 124.9	634.9	—	6 727
In central place	5 607	1 616	0.99	0.99	5 668.3	1 633.7	—	5 607
Holtville city (part)	5 607	1 616	0.99	0.99	5 668.3	1 633.7	—	5 607
Not in central place	1 120	394	2.18	2.18	514.6	181.0	—	1 120
Imperial County (part)	6 727	2 010	3.17	3.17	2 124.9	634.9	—	6 727
Holtville CCD (part)	6 727	2 010	3.17	3.17	2 124.9	634.9	—	6 727
Holtville city (part)	5 607	1 616	0.99	0.99	5 668.3	1 633.7	—	5 607
Homedale, ID	2 717	1 005	2.41	2.41	1 128.5	417.4	—	2 717
In central place	2 528	933	0.88	0.88	2 859.5	1 055.3	—	2 528
Homedale city	2 528	933	0.88	0.88	2 859.5	1 055.3	—	2 528
Not in central place	189	72	1.52	1.52	124.1	47.3	—	189
Owyhee County (part)	2 717	1 005	2.41	2.41	1 128.5	417.4	—	2 717
Homedale CCD (part)	2 717	1 005	2.41	2.41	1 128.5	417.4	—	2 717
Homedale city	2 528	933	0.88	0.88	2 859.5	1 055.3	—	2 528
Homer, LA	3 683	1 655	2.40	2.39	1 538.9	691.5	—	3 683
In central place	3 431	1 567	2.10	2.09	1 638.0	748.1	—	3 431
Homer town (part)	3 431	1 567	2.10	2.09	1 638.0	748.1	—	3 431
Not in central place	252	88	0.30	0.30	843.8	294.7	—	252
Claiborne Parish (part)	3 683	1 655	2.40	2.39	1 538.9	691.5	—	3 683
District 7 (part)	967	435	0.70	0.70	1 381.4	621.4	—	967
Homer town (part)	828	383	0.60	0.60	1 371.3	634.3	—	828
District 8 (part)	419	180	0.29	0.29	1 455.2	625.1	—	419
Homer town (part)	419	180	0.29	0.29	1 455.2	625.1	—	419
District 9 (part)	1 039	470	0.69	0.69	1 495.1	676.3	—	1 039
Homer town (part)	926	434	0.49	0.49	1 880.2	881.2	—	926
District 10 (part)	1 258	570	0.72	0.71	1 770.9	802.4	—	1 258
Homer town (part)	1 258	570	0.72	0.71	1 770.9	802.4	—	1 258
Homerville, GA	2 877	1 213	1.67	1.67	1 727.9	728.5	—	2 877
In central place	2 698	1 141	1.50	1.50	1 804.3	763.1	—	2 698
Homerville city (part)	2 698	1 141	1.50	1.50	1 804.3	763.1	—	2 698
Not in central place	179	72	0.17	0.17	1 054.5	424.2	—	179
Clinch County (part)	2 877	1 213	1.67	1.67	1 727.9	728.5	—	2 877
Fargo CCD (part)	900	336	0.48	0.48	1 875.4	700.2	—	900
Homerville city (part)	849	320	0.42	0.42	2 001.5	754.4	—	849
Homerville CCD (part)	1 977	877	1.19	1.19	1 668.2	740.0	—	1 977
Homerville city (part)	1 849	821	1.07	1.07	1 726.2	766.5	—	1 849
Hominy, OK	3 706	1 132	1.70	1.70	2 184.5	667.3	3 706	—
In central place	2 426	1 106	1.17	1.17	2 082.4	949.3	2 426	—
Hominy city (part)	2 426	1 106	1.17	1.17	2 082.4	949.3	2 426	—
Not in central place	1 280	26	0.53	0.53	2 408.4	48.9	1 280	—
Osage County (part)	3 706	1 132	1.70	1.70	2 184.5	667.3	3 706	—
Hominy CCD (part)	3 706	1 132	1.70	1.70	2 184.5	667.3	3 706	—
Hominy city (part)	2 426	1 106	1.17	1.17	2 082.4	949.3	2 426	—
Homosassa Springs, FL	20 102	10 308	24.69	24.69	814.1	417.5	—	20 102
In central place	9 362	4 602	13.35	13.35	701.3	344.7	—	9 362
Homosassa Springs CDP (part)	9 362	4 602	13.35	13.35	701.3	344.7	—	9 362
Not in central place	10 740	5 706	11.34	11.34	946.9	503.0	—	10 740
Citrus County (part)	20 102	10 308	24.69	24.69	814.1	417.5	—	20 102
Crystal River CCD (part)	20 102	10 308	24.69	24.69	814.1	417.5	—	20 102
Homosassa Springs CDP (part)	9 362	4 602	13.35	13.35	701.3	344.7	—	9 362
Lecanto CDP (part)	344	127	0.46	0.46	751.7	277.5	—	344
Sugarmill Woods CDP (part)	5 170	2 847	6.21	6.21	833.0	458.7	—	5 170
Hondo, TX	7 463	2 319	3.82	3.81	1 957.4	608.2	—	7 463
In central place	7 463	2 319	3.69	3.69	2 024.6	629.1	—	7 463
Hondo city (part)	7 463	2 319	3.69	3.69	2 024.6	629.1	—	7 463
Not in central place	—	—	0.13	0.13	—	—	—	—
Medina County (part)	7 463	2 319	3.82	3.81	1 957.4	608.2	—	7 463
Hondo CCD (part)	7 463	2 319	3.82	3.81	1 957.4	608.2	—	7 463
Hondo city (part)	7 463	2 319	3.69	3.69	2 024.6	629.1	—	7 463
Honea Path, SC	3 296	1 574	2.59	2.59	1 273.7	608.2	3 211	85
In central place	3 200	1 528	2.44	2.44	1 309.0	625.0	3 129	71
Honea Path town (part)	3 200	1 528	2.44	2.44	1 309.0	625.0	3 129	71
Not in central place	96	46	0.14	0.14	670.7	321.4	82	14
Abbeville County (part)	85	45	0.11	0.11	755.2	399.8	—	85
Donalds CCD (part)	85	45	0.11	0.11	755.2	399.8	—	85
Honea Path town (part)	71	38	0.09	0.09	815.6	436.5	—	71
Anderson County (part)	3 211	1 529	2.48	2.48	1 297.2	617.7	3 211	—
Honea Path CCD (part)	3 211	1 529	2.48	2.48	1 297.2	617.7	3 211	—
Honea Path town (part)	3 129	1 490	2.36	2.36	1 327.2	632.0	3 129	—

Table 36. Population, Housing Units, Area Measurements, Density, and Inside and Outside Metropolitan Area for Urban Areas: 2000—Con.

[Density computed using land area. For information on nonsampling error and definitions, see text]

United States Urbanized Area Urban Cluster Puerto Rico			Area measurements in square miles		Average per square mile		Population	
	Population	Housing units	Total area	Land area	Population	Housing units	Inside metropolitan area	Outside metropolitan area
URBAN CLUSTER—Con.								
Total (3,158 urban clusters)—Con.								
Honesdale, PA	6 134	2 917	4.70	4.70	1 305.0	620.6	—	6 134
In central place	4 584	2 274	2.65	2.65	1 729.4	857.9	—	4 584
Honesdale borough (part)	4 584	2 274	2.65	2.65	1 729.4	857.9	—	4 584
Not in central place	1 550	643	2.05	2.05	756.2	313.7	—	1 550
Wayne County (part)	6 134	2 917	4.70	4.70	1 305.0	620.6	—	6 134
Berlin township (part)	54	19	0.08	0.08	677.1	238.2	—	54
Bethany borough (part)	225	108	0.31	0.31	718.4	344.8	—	225
Cherry Ridge township (part)	99	57	0.05	0.05	2 188.3	1 260.0	—	99
Dyberry township (part)	74	32	0.18	0.18	402.8	174.2	—	74
Honesdale borough (part)	4 584	2 274	2.65	2.65	1 729.4	857.9	—	4 584
Palmyra township (part)	25	9	0.03	0.03	889.3	320.1	—	25
Texas township (part)	1 073	418	1.40	1.40	766.6	298.6	—	1 073
Honokaa, HI	2 654	959	2.20	2.20	1 207.0	436.1	—	2 654
In central place	2 233	835	1.27	1.27	1 764.6	659.9	—	2 233
Honokaa CDP (part)	2 233	835	1.27	1.27	1 764.6	659.9	—	2 233
Not in central place	421	124	0.93	0.93	451.0	132.8	—	421
Hawaii County (part)	2 654	959	2.20	2.20	1 207.0	436.1	—	2 654
Honokaa-Kukuihaele CCD (part)	2 428	884	1.82	10.83	1 337.6	487.0	—	2 428
Honokaa CDP (part)	2 201	825	1.25	1.25	1 766.6	662.2	—	2 201
Paauhau-Paauilo CCD (part)	226	75	0.38	1.59	589.0	195.5	—	226
Honokaa CDP (part)	32	10	0.02	0.02	1 636.3	511.3	—	32
Hood River, OR—WA	12 236	5 223	8.15	8.15	1 502.0	641.2	—	12 236
In central place	5 831	2 644	1.96	1.96	2 979.8	1 351.1	—	5 831
Hood River city (part), OR	5 831	2 644	1.96	1.96	2 979.8	1 351.1	—	5 831
Not in central place	6 405	2 579	6.19	6.19	1 034.8	416.7	—	6 405
Oregon	8 727	3 681	5.42	5.42	1 610.2	679.2	—	8 727
In central place	5 831	2 644	1.96	1.96	2 979.8	1 351.1	—	5 831
Not in central place	2 896	1 037	3.46	3.46	836.2	299.4	—	2 896
Washington	3 509	1 542	2.73	2.73	1 287.1	565.6	—	3 509
Not in central place	3 509	1 542	2.73	2.73	1 287.1	565.6	—	3 509
Hood River County (part), OR	8 727	3 681	5.42	5.42	1 610.2	679.2	—	8 727
Hood River CCD (part)	8 727	3 681	5.42	5.42	1 610.2	679.2	—	8 727
Hood River city (part)	5 831	2 644	1.96	1.96	2 979.8	1 351.1	—	5 831
Klickitat County (part), WA	3 509	1 542	2.73	2.73	1 287.1	565.6	—	3 509
White Salmon CCD (part)	3 509	1 542	2.73	2.73	1 287.1	565.6	—	3 509
Bingen city (part)	650	311	0.34	0.34	1 940.3	928.4	—	650
White Salmon city (part)	2 180	941	1.13	1.13	1 930.5	833.3	—	2 180
Hooks, TX	3 256	1 466	2.46	2.46	1 325.8	596.9	3 256	—
In central place	2 973	1 345	1.97	1.97	1 512.7	684.4	2 973	—
Hooks city (part)	2 973	1 345	1.97	1.97	1 512.7	684.4	2 973	—
Not in central place	283	121	0.49	0.49	576.8	246.6	283	—
Bowie County (part)	3 256	1 466	2.46	2.46	1 325.8	596.9	3 256	—
Hooks CCD (part)	3 256	1 466	2.46	2.46	1 325.8	596.9	3 256	—
Hooks city (part)	2 973	1 345	1.97	1.97	1 512.7	684.4	2 973	—
Leary city (part)	283	121	0.45	0.45	631.8	270.2	283	—
Hoopeston, IL	5 872	2 509	2.45	2.45	2 398.2	1 024.7	—	5 872
In central place	5 774	2 461	1.84	1.84	3 132.1	1 335.0	—	5 774
Hoopeston city (part)	5 774	2 461	1.84	1.84	3 132.1	1 335.0	—	5 774
Not in central place	98	48	0.61	0.61	162.0	79.3	—	98
Vermilion County (part)	5 872	2 509	2.45	2.45	2 398.2	1 024.7	—	5 872
Grant township (part)	5 872	2 509	2.45	2.45	2 398.2	1 024.7	—	5 872
Hoopeston city (part)	5 774	2 461	1.84	1.84	3 132.1	1 335.0	—	5 774
Hoosick Falls, NY	3 500	1 575	1.74	1.74	2 009.8	904.4	3 500	—
In central place	3 436	1 553	1.72	1.72	1 999.9	903.9	3 436	—
Hoosick Falls village (part)	3 436	1 553	1.72	1.72	1 999.9	903.9	3 436	—
Not in central place	64	22	0.02	0.02	2 733.7	939.7	64	—
Rensselaer County (part)	3 500	1 575	1.74	1.74	2 009.8	904.4	3 500	—
Hoosick town (part)	3 500	1 575	1.74	1.74	2 009.8	904.4	3 500	—
Hoosick Falls village (part)	3 436	1 553	1.72	1.72	1 999.9	903.9	3 436	—
Hope, AR	10 540	4 275	9.06	9.05	1 165.1	472.6	—	10 540
In central place	10 140	4 102	6.87	6.86	1 477.5	597.7	—	10 140
Hope city (part)	10 140	4 102	6.87	6.86	1 477.5	597.7	—	10 140
Not in central place	400	173	2.19	2.18	183.2	79.2	—	400
Hempstead County (part)	10 540	4 275	9.06	9.05	1 165.1	472.6	—	10 540
De Roan township (part)	10 540	4 275	9.06	9.05	1 165.1	472.6	—	10 540
Hope city (part)	10 140	4 102	6.87	6.86	1 477.5	597.7	—	10 140
Hope, IN	2 534	966	1.67	1.57	1 615.7	615.9	—	2 534
In central place	2 113	841	0.79	0.79	2 668.8	1 062.2	—	2 113
Hope town (part)	2 113	841	0.79	0.79	2 668.8	1 062.2	—	2 113
Not in central place	421	125	0.88	0.78	542.1	161.0	—	421
Bartholomew County (part)	2 534	966	1.67	1.57	1 615.7	615.9	—	2 534
Haw Creek township (part)	2 534	966	1.67	1.57	1 615.7	615.9	—	2 534
Hope town (part)	2 113	841	0.79	0.79	2 668.8	1 062.2	—	2 113

Table 36. Population, Housing Units, Area Measurements, Density, and Inside and Outside Metropolitan Area for Urban Areas: 2000—Con.

[Density computed using land area. For information on nonsampling error and definitions, see text]

United States Urbanized Area Urban Cluster Puerto Rico			Area measurements in square miles		Average per square mile		Population	
	Population	Housing units	Total area	Land area	Population	Housing units	Inside metropolitan area	Outside metropolitan area
URBAN CLUSTER—Con.								
Total (3,158 urban clusters)—Con.								
Hopkinsville, KY	31 013	13 580	17.02	17.01	1 823.7	798.6	31 013	—
In central place	29 354	12 930	15.48	15.47	1 897.7	835.9	29 354	—
Hopkinsville city (part)	29 354	12 930	15.48	15.47	1 897.7	835.9	29 354	—
Not in central place	1 659	650	1.54	1.54	1 079.4	422.9	1 659	—
Christian County (part)	31 013	13 580	17.02	17.01	1 823.7	798.6	31 013	—
Hopkinsville CCD (part)	31 013	13 580	17.02	17.01	1 823.7	798.6	31 013	—
Hopkinsville city (part)	29 354	12 930	15.48	15.47	1 897.7	835.9	29 354	—
Horicon, WI	3 581	1 507	1.57	1.57	2 276.8	958.2	—	3 581
In central place	3 561	1 500	1.40	1.40	2 549.4	1 073.9	—	3 561
Horicon city (part)	3 561	1 500	1.40	1.40	2 549.4	1 073.9	—	3 561
Not in central place	20	7	0.18	0.18	113.6	39.8	—	20
Dodge County (part)	3 581	1 507	1.57	1.57	2 276.8	958.2	—	3 581
Horicon city (part)	3 561	1 500	1.40	1.40	2 549.4	1 073.9	—	3 561
Hubbard town (part)	20	7	0.18	0.18	113.6	39.8	—	20
Hornell, NY	11 196	5 050	4.46	4.46	2 507.6	1 131.0	—	11 196
In central place	9 019	4 100	2.57	2.57	3 505.2	1 593.4	—	9 019
Hornell city (part)	9 019	4 100	2.57	2.57	3 505.2	1 593.4	—	9 019
Not in central place	2 177	950	1.89	1.89	1 150.7	502.2	—	2 177
Steuben County (part)	11 196	5 050	4.46	4.46	2 507.6	1 131.0	—	11 196
Hornell city (part)	9 019	4 100	2.57	2.57	3 505.2	1 593.4	—	9 019
Hornellsville town (part)	2 177	950	1.89	1.89	1 150.7	502.2	—	2 177
Arkport village (part)	829	363	0.59	0.59	1 401.3	613.6	—	829
North Hornell village (part)	777	292	0.39	0.39	1 973.1	741.5	—	777
Horntown, VA	3 529	1 301	2.41	2.41	1 464.3	539.8	—	3 529
Not in central place	3 529	1 301	2.41	2.41	1 464.3	539.8	—	3 529
Accomack County (part)	3 529	1 301	2.41	2.41	1 464.3	539.8	—	3 529
District 2 (part)	3 529	1 301	2.41	2.41	1 464.3	539.8	—	3 529
Horse Cave, KY	3 735	1 822	3.18	3.18	1 175.5	573.5	—	3 735
In central place	2 146	1 032	1.95	1.95	1 103.1	530.5	—	2 146
Horse Cave city (part)	2 146	1 032	1.95	1.95	1 103.1	530.5	—	2 146
Not in central place	1 589	790	1.23	1.23	1 290.0	641.3	—	1 589
Barren County (part)	1 505	750	1.14	1.14	1 316.5	656.0	—	1 505
Cave City CCD (part)	1 505	750	1.14	1.14	1 316.5	656.0	—	1 505
Cave City city (part)	1 471	734	1.12	1.12	1 311.3	654.3	—	1 471
Hart County (part)	2 230	1 072	2.03	2.03	1 096.3	527.0	—	2 230
Horse Cave CCD (part)	2 230	1 072	2.03	2.03	1 096.3	527.0	—	2 230
Horse Cave city (part)	2 146	1 032	1.95	1.95	1 103.1	530.5	—	2 146
Hot Springs, SD	4 000	1 838	1.88	1.88	2 132.0	979.7	—	4 000
In central place	3 972	1 824	1.83	1.83	2 167.8	995.5	—	3 972
Hot Springs city (part)	3 972	1 824	1.83	1.83	2 167.8	995.5	—	3 972
Not in central place	28	14	0.04	0.04	638.4	319.2	—	28
Fall River County (part)	4 000	1 838	1.88	1.88	2 132.0	979.7	—	4 000
Hot Springs city (part)	3 972	1 824	1.83	1.83	2 167.8	995.5	—	3 972
Northeast Fall River UT (part)	28	14	0.04	0.04	638.4	319.2	—	28
Hot Springs Village, AR	5 648	3 608	8.32	7.35	768.6	491.0	1 087	4 561
In central place	5 648	3 608	8.32	7.35	768.6	491.0	1 087	4 561
Hot Springs Village CDP (part)	5 648	3 608	8.32	7.35	768.6	491.0	1 087	4 561
Garland County (part)	4 561	3 001	6.10	5.64	808.7	532.1	—	4 561
Hale township (part)	4 551	2 998	6.09	5.63	807.6	532.0	—	4 551
Hot Springs Village CDP (part)	4 551	2 998	6.09	5.63	807.6	532.0	—	4 551
Whittington township (part)	10	3	—	—	2 167.2	650.2	—	10
Hot Springs Village CDP (part)	10	3	—	—	2 167.2	650.2	—	10
Saline County (part)	1 087	607	2.23	1.71	636.1	355.2	1 087	—
Marble township (part)	1 087	607	2.23	1.71	636.1	355.2	1 087	—
Hot Springs Village CDP (part)	1 087	607	2.23	1.71	636.1	355.2	1 087	—
Houghton, MI	14 119	5 677	6.10	6.09	2 317.9	932.0	—	14 119
In central place	6 868	2 181	2.15	2.13	3 217.0	1 021.6	—	6 868
Houghton city (part)	6 868	2 181	2.15	2.13	3 217.0	1 021.6	—	6 868
Not in central place	7 251	3 496	3.96	3.96	1 832.8	883.7	—	7 251
Houghton County (part)	14 119	5 677	6.10	6.09	2 317.9	932.0	—	14 119
Adams township (part)	433	162	0.57	0.57	759.2	284.0	—	433
Chassell township (part)	391	251	0.20	0.20	1 969.6	1 264.4	—	391
Franklin township (part)	286	131	0.55	0.55	521.5	238.9	—	286
Hancock city (part)	4 140	1 945	1.18	1.18	3 501.8	1 645.2	—	4 140
Houghton city (part)	6 868	2 181	2.15	2.13	3 217.0	1 021.6	—	6 868
Osceola township (part)	791	371	0.45	0.45	1 773.5	831.8	—	791
Portage township (part)	1 041	555	0.77	0.77	1 360.6	725.4	—	1 041
Quincy township (part)	169	81	0.25	0.25	688.1	329.8	—	169
Houghton Lake, MI	8 477	8 002	9.28	9.28	913.8	862.6	—	8 477
In central place	3 502	2 937	4.33	4.33	808.9	678.4	—	3 502
Houghton Lake CDP (part)	3 502	2 937	4.33	4.33	808.9	678.4	—	3 502
Not in central place	4 975	5 065	4.95	4.95	1 005.5	1 023.7	—	4 975

Table 36. **Population, Housing Units, Area Measurements, Density, and Inside and Outside Metropolitan Area for Urban Areas: 2000—Con.**

[Density computed using land area. For information on nonsampling error and definitions, see text]

United States Urbanized Area Urban Cluster Puerto Rico			Area measurements in square miles		Average per square mile		Population	
	Population	Housing units	Total area	Land area	Population	Housing units	Inside metropolitan area	Outside metropolitan area
URBAN CLUSTER—Con.								
Total (3,158 urban clusters)—Con.								
Houghton Lake, MI—Con.								
Roscommon County (part)	8 477	8 002	9.28	9.28	913.8	862.6	—	8 477
Denton township (part)	3 904	3 688	3.09	3.09	1 263.6	1 193.7	—	3 904
Houghton Lake CDP (part)	1 041	1 152	0.61	0.61	1 707.0	1 889.0	—	1 041
Prudenville CDP (part)	1 201	1 064	0.79	0.79	1 520.5	1 347.1	—	1 201
Lake township (part)	825	1 235	0.87	0.87	943.7	1 412.6	—	825
Houghton Lake CDP (part)	147	128	0.13	0.13	1 104.0	961.3	—	147
Markey township (part)	900	1 127	0.97	0.97	929.9	1 164.4	—	900
Roscommon township (part)	2 848	1 952	4.35	4.35	655.4	449.2	—	2 848
Houghton Lake CDP (part)	2 314	1 657	3.59	3.59	645.3	462.1	—	2 314
Houlton, ME	4 178	1 969	1.50	1.50	2 793.1	1 316.3	—	4 178
In central place	4 175	1 967	1.49	1.49	2 797.3	1 317.9	—	4 175
Houlton CDP (part)	4 175	1 967	1.49	1.49	2 797.3	1 317.9	—	4 175
Not in central place	3	2	—	—	912.7	608.5	—	3
Aroostook County (part)	4 178	1 969	1.50	1.50	2 793.1	1 316.3	—	4 178
Houlton town (part)	4 178	1 969	1.50	1.50	2 793.1	1 316.3	—	4 178
Houlton CDP (part)	4 175	1 967	1.49	1.49	2 797.3	1 317.9	—	4 175
Houston, MS	3 114	1 346	2.66	2.64	1 177.6	509.0	—	3 114
In central place	3 114	1 346	2.66	2.64	1 177.6	509.0	—	3 114
Houston city (part)	3 114	1 346	2.66	2.64	1 177.6	509.0	—	3 114
Chickasaw County (part)	3 114	1 346	2.66	2.64	1 177.6	509.0	—	3 114
District 1 (part)	1 117	432	0.78	0.78	1 434.2	554.7	—	1 117
Houston city (part)	1 117	432	0.78	0.78	1 434.2	554.7	—	1 117
District 2 (part)	143	56	0.26	0.25	562.2	220.1	—	143
Houston city (part)	143	56	0.26	0.25	562.2	220.1	—	143
District 5 (part)	1 854	858	1.62	1.61	1 150.8	532.6	—	1 854
Houston city (part)	1 854	858	1.62	1.61	1 150.8	532.6	—	1 854
Houtzdale, PA	4 343	1 204	4.47	4.47	972.2	269.5	—	4 343
In central place	941	432	0.35	0.35	2 682.2	1 231.4	—	941
Houtzdale borough	941	432	0.35	0.35	2 682.2	1 231.4	—	941
Not in central place	3 402	772	4.12	4.12	826.5	187.5	—	3 402
Clearfield County (part)	4 343	1 204	4.47	4.47	972.2	269.5	—	4 343
Bigler township (part)	37	18	0.03	0.03	1 240.0	603.2	—	37
Brisbin borough (part)	305	135	0.23	0.23	1 309.6	579.7	—	305
Gulich township (part)	3	2	0.16	0.16	19.2	12.8	—	3
Houtzdale borough	941	432	0.35	0.35	2 682.2	1 231.4	—	941
Ramey borough (part)	379	159	0.37	0.37	1 025.0	430.0	—	379
Woodward township (part)	2 678	458	3.33	3.33	804.7	137.6	—	2 678
Howard township, OH	3 080	1 656	4.71	3.92	786.3	422.7	—	3 080
Not in central place	3 080	1 656	4.71	3.92	786.3	422.7	—	3 080
Knox County (part)	3 080	1 656	4.71	3.92	786.3	422.7	—	3 080
Brown township (part)	46	21	0.09	0.08	547.9	250.1	—	46
Howard township (part)	3 034	1 635	4.62	3.83	791.5	426.5	—	3 034
Hubert, NC	8 759	2 940	25.99	25.91	338.1	113.5	8 759	—
Not in central place	8 759	2 940	25.99	25.91	338.1	113.5	8 759	—
Onslow County (part)	8 759	2 940	25.99	25.91	338.1	113.5	8 759	—
Camp Lejeune UT (part)	1 092	5	15.29	15.21	71.8	0.3	1 092	—
Stump Sound township (part)	12	8	—	—	31 111.0	20 740.6	12	—
Swansboro township (part)	7 655	2 927	10.70	10.70	715.4	273.5	7 655	—
Hudson, NY	13 607	5 883	11.83	11.65	1 167.9	505.0	—	13 607
In central place	7 524	3 347	2.17	2.14	3 508.8	1 560.9	—	7 524
Hudson city (part)	7 524	3 347	2.17	2.14	3 508.8	1 560.9	—	7 524
Not in central place	6 083	2 536	9.66	9.51	639.9	266.8	—	6 083
Columbia County (part)	13 607	5 883	11.83	11.65	1 167.9	505.0	—	13 607
Claverack town (part)	961	347	1.23	1.23	780.1	281.7	—	961
Claverack-Red Mills CDP (part)	751	336	1.00	1.00	752.5	336.7	—	751
Greenport town (part)	3 082	1 374	4.10	3.96	778.9	347.3	—	3 082
Lorenz Park CDP (part)	1 981	903	1.96	1.84	1 074.8	489.9	—	1 981
Stottville CDP (part)	234	120	0.89	0.88	266.6	136.7	—	234
Hudson city (part)	7 524	3 347	2.17	2.14	3 508.8	1 560.9	—	7 524
Stockport town (part)	2 040	815	4.33	4.32	472.5	188.8	—	2 040
Stottville CDP (part)	1 100	447	2.69	2.68	409.9	166.5	—	1 100
Hugo, OK	5 442	2 775	3.17	3.17	1 719.4	876.8	—	5 442
In central place	5 427	2 750	3.05	3.05	1 778.8	901.3	—	5 427
Hugo city (part)	5 427	2 750	3.05	3.05	1 778.8	901.3	—	5 427
Not in central place	15	25	0.11	0.11	131.6	219.3	—	15
Choctaw County (part)	5 442	2 775	3.17	3.17	1 719.4	876.8	—	5 442
Hugo CCD (part)	5 442	2 775	3.17	3.17	1 719.4	876.8	—	5 442
Hugo city (part)	5 427	2 750	3.05	3.05	1 778.8	901.3	—	5 427
Hugoton, KS	3 751	1 584	1.43	1.43	2 614.4	1 104.0	—	3 751
In central place	3 688	1 566	1.38	1.38	2 670.2	1 133.8	—	3 688
Hugoton city (part)	3 688	1 566	1.38	1.38	2 670.2	1 133.8	—	3 688
Not in central place	63	18	0.05	0.05	1 176.6	336.2	—	63
Stevens County (part)	3 751	1 584	1.43	1.43	2 614.4	1 104.0	—	3 751
Center township (part)	3 751	1 584	1.43	1.43	2 614.4	1 104.0	—	3 751
Hugoton city (part)	3 688	1 566	1.38	1.38	2 670.2	1 133.8	—	3 688

Table 36. **Population, Housing Units, Area Measurements, Density, and Inside and Outside Metropolitan Area for Urban Areas: 2000—Con.**

[Density computed using land area. For information on nonsampling error and definitions, see text]

United States Urbanized Area Urban Cluster Puerto Rico			Area measurements in square miles		Average per square mile		Population	
	Population	Housing units	Total area	Land area	Population	Housing units	Inside metropolitan area	Outside metropolitan area
URBAN CLUSTER—Con.								
Total (3,158 urban clusters)—Con.								
Humboldt, IA	5 210	2 406	4.35	4.35	1 197.2	552.9	—	5 210
In central place	4 290	2 024	2.98	2.98	1 437.9	678.4	—	4 290
Humboldt city (part)	4 290	2 024	2.98	2.98	1 437.9	678.4	—	4 290
Not in central place	920	382	1.37	1.37	672.4	279.2	—	920
Humboldt County (part)	5 210	2 406	4.35	4.35	1 197.2	552.9	—	5 210
Beaver township (part)	—	—	—	—	—	—	—	—
Corinth township (part)	9	3	0.85	0.85	10.5	3.5	—	9
Dakota City city (part)	911	379	0.51	0.51	1 769.4	736.1	—	911
Humboldt city (part)	4 290	2 024	2.98	2.98	1 437.9	678.4	—	4 290
Humboldt, TN	9 542	4 220	5.84	5.84	1 634.4	722.8	677	8 865
In central place	8 874	3 977	4.55	4.55	1 950.7	874.2	18	8 856
Humboldt city (part)	8 874	3 977	4.55	4.55	1 950.7	874.2	18	8 856
Not in central place	668	243	1.29	1.29	518.2	188.5	659	9
Gibson County (part)	8 865	3 976	4.92	4.92	1 800.2	807.4	—	8 865
Humboldt CCD (part)	8 865	3 976	4.92	4.92	1 800.2	807.4	—	8 865
Humboldt city (part)	8 856	3 970	4.44	4.44	1 993.5	893.7	—	8 856
Madison County (part)	677	244	0.91	0.91	740.9	267.0	677	—
Pope CCD (part)	677	244	0.91	0.91	740.9	267.0	677	—
Humboldt city (part)	18	7	0.11	0.11	168.8	65.6	18	—
Three Way city (part)	659	237	0.80	0.80	823.2	296.1	659	—
Huntingburg, IN	5 649	2 281	4.12	4.11	1 373.2	554.5	—	5 649
In central place	5 533	2 239	3.20	3.20	1 731.3	700.6	—	5 533
Huntingburg city (part)	5 533	2 239	3.20	3.20	1 731.3	700.6	—	5 533
Not in central place	116	42	0.93	0.92	126.4	45.8	—	116
Dubois County (part)	5 649	2 281	4.12	4.11	1 373.2	554.5	—	5 649
Patoka township (part)	5 649	2 281	4.12	4.11	1 373.2	554.5	—	5 649
Huntingburg city (part)	5 533	2 239	3.20	3.20	1 731.3	700.6	—	5 533
Huntingdon, PA	10 901	3 244	4.40	4.40	2 475.7	736.7	—	10 901
In central place	6 918	2 817	3.45	3.45	2 006.2	816.9	—	6 918
Huntingdon borough (part)	6 918	2 817	3.45	3.45	2 006.2	816.9	—	6 918
Not in central place	3 983	427	0.95	0.95	4 171.5	447.2	—	3 983
Huntingdon County (part)	10 901	3 244	4.40	4.40	2 475.7	736.7	—	10 901
Huntingdon borough (part)	6 918	2 817	3.45	3.45	2 006.2	816.9	—	6 918
Oneida township (part)	27	12	0.01	0.01	3 393.8	1 508.4	—	27
Smithfield township (part)	3 956	415	0.95	0.95	4 178.0	438.3	—	3 956
Huntington, IN	18 328	7 627	8.40	8.39	2 184.3	909.0	18 328	—
In central place	17 407	7 243	7.18	7.18	2 425.7	1 009.3	17 407	—
Huntington city (part)	17 407	7 243	7.18	7.18	2 425.7	1 009.3	17 407	—
Not in central place	921	384	1.21	1.21	758.3	316.2	921	—
Huntington County (part)	18 328	7 627	8.40	8.39	2 184.3	909.0	18 328	—
Clear Creek township (part)	26	9	0.07	0.07	395.8	137.0	26	—
Huntington township (part)	18 302	7 618	8.33	8.32	2 198.5	915.1	18 302	—
Huntington city (part)	17 407	7 243	7.18	7.18	2 425.7	1 009.3	17 407	—
Huntsville, TX	33 656	10 903	18.76	18.47	1 822.1	590.3	—	33 656
In central place	33 467	10 796	18.45	18.16	1 842.8	594.4	—	33 467
Huntsville city (part)	33 467	10 796	18.45	18.16	1 842.8	594.4	—	33 467
Not in central place	189	107	0.31	0.31	610.8	345.8	—	189
Walker County (part)	33 656	10 903	18.76	18.47	1 822.1	590.3	—	33 656
Huntsville CCD (part)	31 052	10 243	15.14	14.85	2 090.4	689.5	—	31 052
Huntsville city (part)	31 052	10 243	15.14	14.85	2 090.4	689.5	—	31 052
New Waverly CCD (part)	1 522	208	1.74	1.74	875.2	119.6	—	1 522
Huntsville city (part)	1 333	101	1.43	1.43	932.5	70.7	—	1 333
Riverside CCD (part)	1 082	452	1.88	1.88	576.5	240.8	—	1 082
Huntsville city (part)	1 082	452	1.88	1.88	576.5	240.8	—	1 082
Huron, CA	6 306	1 414	1.19	1.19	5 317.4	1 192.3	6 306	—
In central place	6 306	1 414	1.19	1.19	5 317.4	1 192.3	6 306	—
Huron city (part)	6 306	1 414	1.19	1.19	5 317.4	1 192.3	6 306	—
Fresno County (part)	6 306	1 414	1.19	1.19	5 317.4	1 192.3	6 306	—
Huron CCD (part)	6 306	1 414	1.19	1.19	5 317.4	1 192.3	6 306	—
Huron city (part)	6 306	1 414	1.19	1.19	5 317.4	1 192.3	6 306	—
Huron, SD	11 916	5 897	5.92	5.82	2 046.4	1 012.7	—	11 916
In central place	11 787	5 822	4.89	4.81	2 450.5	1 210.4	—	11 787
Huron city (part)	11 787	5 822	4.89	4.81	2 450.5	1 210.4	—	11 787
Not in central place	129	75	1.03	1.01	127.4	74.0	—	129
Beadle County (part)	11 916	5 897	5.92	5.82	2 046.4	1 012.7	—	11 916
Clyde township (part)	50	36	0.39	0.39	126.7	91.2	—	50
Custer township (part)	67	34	0.22	0.22	304.2	154.4	—	67
Huron city (part)	11 787	5 822	4.89	4.81	2 450.5	1 210.4	—	11 787
Valley township (part)	12	5	0.41	0.40	30.2	12.6	—	12
Hurricane, UT	8 246	2 851	4.71	4.71	1 752.2	605.8	—	8 246
In central place	5 068	1 765	3.02	3.02	1 675.6	583.6	—	5 068
Hurricane city (part)	5 068	1 765	3.02	3.02	1 675.6	583.6	—	5 068
Not in central place	3 178	1 086	1.68	1.68	1 890.1	645.9	—	3 178
Washington County (part)	8 246	2 851	4.71	4.71	1 752.2	605.8	—	8 246
Hurricane CCD (part)	8 246	2 851	4.71	4.71	1 752.2	605.8	—	8 246
Hurricane city (part)	5 068	1 765	3.02	3.02	1 675.6	583.6	—	5 068
La Verkin city (part)	3 078	1 047	1.52	1.52	2 024.6	688.7	—	3 078
Toquerville town (part)	96	38	0.12	0.12	826.3	327.1	—	96

Table 36. **Population, Housing Units, Area Measurements, Density, and Inside and Outside Metropolitan Area for Urban Areas: 2000—Con.**

[Density computed using land area. For information on nonsampling error and definitions, see text]

United States Urbanized Area Urban Cluster Puerto Rico			Area measurements in square miles		Average per square mile		Population	
	Population	Housing units	Total area	Land area	Population	Housing units	Inside metropolitan area	Outside metropolitan area
URBAN CLUSTER—Con.								
Total (3,158 urban clusters)—Con.								
Hutchinson, KS	44 052	19 184	21.16	21.13	2 085.2	908.1	—	44 052
In central place	40 593	17 588	17.25	17.23	2 355.7	1 020.7	—	40 593
Hutchinson city (part)	40 593	17 588	17.25	17.23	2 355.7	1 020.7	—	40 593
Not in central place	3 459	1 596	3.91	3.89	888.3	409.9	—	3 459
Reno County (part)	44 052	19 184	21.16	21.13	2 085.2	908.1	—	44 052
Clay township (part)	985	413	1.30	1.30	756.8	317.3	—	985
Hutchinson city (part)	40 593	17 588	17.25	17.23	2 355.7	1 020.7	—	40 593
Reno township (part)	2 474	1 183	2.61	2.59	954.3	456.3	—	2 474
South Hutchinson city (part)	2 474	1 183	1.84	1.83	1 350.5	645.8	—	2 474
Hutchinson, MN	13 166	5 697	8.15	8.14	1 616.6	699.5	—	13 166
In central place	12 973	5 629	6.52	6.51	1 991.9	864.3	—	12 973
Hutchinson city (part)	12 973	5 629	6.52	6.51	1 991.9	864.3	—	12 973
Not in central place	193	68	1.63	1.63	118.3	41.7	—	193
McLeod County (part)	13 166	5 697	8.15	8.14	1 616.6	699.5	—	13 166
Acoma township (part)	34	10	0.05	0.05	636.9	187.3	—	34
Hassan Valley township (part)	55	19	0.01	0.01	5 665.1	1 957.0	—	55
Hutchinson city (part)	12 973	5 629	6.52	6.51	1 991.9	864.3	—	12 973
Hutchinson township (part)	68	24	1.06	1.06	64.2	22.7	—	68
Lynn township (part)	36	15	0.51	0.51	70.7	29.4	—	36
Idabel, OK	6 141	2 790	5.46	5.46	1 125.0	511.1	—	6 141
In central place	6 141	2 790	5.46	5.46	1 125.0	511.1	—	6 141
Idabel city (part)	6 141	2 790	5.46	5.46	1 125.0	511.1	—	6 141
McCurtain County (part)	6 141	2 790	5.46	5.46	1 125.0	511.1	—	6 141
Idabel CCD (part)	6 141	2 790	5.46	5.46	1 125.0	511.1	—	6 141
Idabel city (part)	6 141	2 790	5.46	5.46	1 125.0	511.1	—	6 141
Ilion—Herkimer, NY	25 015	11 148	11.65	11.64	2 149.3	957.8	25 015	—
In central place	16 108	7 151	4.79	4.79	3 360.2	1 491.7	16 108	—
Herkimer village (part)	7 498	3 528	2.32	2.32	3 235.9	1 522.6	7 498	—
Ilion village (part)	8 610	3 623	2.48	2.48	3 476.6	1 462.9	8 610	—
Not in central place	8 907	3 997	6.86	6.85	1 301.2	583.9	8 907	—
Herkimer County (part)	25 015	11 148	11.65	11.64	2 149.3	957.8	25 015	—
Frankfort town (part)	4 199	1 870	2.17	2.17	1 934.4	861.5	4 199	—
Frankfort village (part)	2 537	1 157	1.00	1.00	2 528.4	1 153.1	2 537	—
Ilion village (part)	21	11	0.01	0.01	3 615.4	1 893.8	21	—
German Flatts town (part)	11 950	5 137	5.70	5.69	2 099.0	902.3	11 950	—
Ilion village (part)	8 589	3 612	2.47	2.47	3 476.2	1 461.9	8 589	—
Mohawk village (part)	2 660	1 233	0.88	0.88	3 009.8	1 395.1	2 660	—
Herkimer town (part)	8 408	3 933	3.45	3.45	2 436.8	1 139.9	8 408	—
Herkimer village (part)	7 498	3 528	2.32	2.32	3 235.9	1 522.6	7 498	—
Schuyler town (part)	458	208	0.32	0.32	1 411.1	640.8	458	—
Imlay City, MI	4 204	1 696	2.76	2.75	1 527.0	616.0	4 204	—
In central place	3 869	1 599	2.28	2.28	1 693.7	700.0	3 869	—
Imlay City city (part)	3 869	1 599	2.28	2.28	1 693.7	700.0	3 869	—
Not in central place	335	97	0.48	0.47	714.7	206.9	335	—
Lapeer County (part)	4 204	1 696	2.76	2.75	1 527.0	616.0	4 204	—
Imlay township (part)	335	97	0.48	0.47	714.7	206.9	335	—
Imlay City city (part)	3 869	1 599	2.28	2.28	1 693.7	700.0	3 869	—
Immokalee, FL	21 324	5 376	9.90	9.89	2 156.4	543.7	21 324	—
In central place	19 763	4 987	8.03	8.02	2 463.0	621.5	19 763	—
Immokalee CDP (part)	19 763	4 987	8.03	8.02	2 463.0	621.5	19 763	—
Not in central place	1 561	389	1.86	1.86	837.1	208.6	1 561	—
Collier County (part)	21 324	5 376	9.90	9.89	2 156.4	543.7	21 324	—
Immokalee CCD (part)	21 324	5 376	9.90	9.89	2 156.4	543.7	21 324	—
Immokalee CDP (part)	19 763	4 987	8.03	8.02	2 463.0	621.5	19 763	—
Incline Village-Crystal Bay, NV—CA	17 107	14 002	11.71	11.70	1 461.7	1 196.4	17 107	—
In central place	8 051	6 293	5.35	5.35	1 505.6	1 176.8	8 051	—
Incline Village-Crystal Bay CDP (part), NV	8 051	6 293	5.35	5.35	1 505.6	1 176.8	8 051	—
Not in central place	9 056	7 709	6.36	6.36	1 424.7	1 212.8	9 056	—
California	9 056	7 709	6.36	6.36	1 424.7	1 212.8	9 056	—
Not in central place	9 056	7 709	6.36	6.36	1 424.7	1 212.8	9 056	—
Nevada	8 051	6 293	5.35	5.35	1 505.6	1 176.8	8 051	—
In central place	8 051	6 293	5.35	5.35	1 505.6	1 176.8	8 051	—
Placer County (part), CA	9 056	7 709	6.36	6.36	1 424.7	1 212.8	9 056	—
Lake Tahoe CCD (part)	9 056	7 709	6.36	6.36	1 424.7	1 212.8	9 056	—
Dollar Point CDP (part)	1 539	1 814	1.62	1.62	950.0	1 119.8	1 539	—
Kings Beach CDP (part)	3 677	1 989	1.09	1.09	3 360.7	1 817.9	3 677	—
Sunnyside-Tahoe City CDP (part)	1 319	1 562	1.51	1.51	871.9	1 032.5	1 319	—
Tahoe Vista CDP (part)	1 279	891	1.00	1.00	1 282.4	893.4	1 279	—
Washoe County (part), NV	8 051	6 293	5.35	5.35	1 505.6	1 176.8	8 051	—
Incline Village CCD (part)	8 051	6 293	5.35	5.35	1 505.6	1 176.8	8 051	—
Incline Village-Crystal Bay CDP (part)	8 051	6 293	5.35	5.35	1 505.6	1 176.8	8 051	—
Independence, IA	5 976	2 588	4.12	4.12	1 452.0	628.8	—	5 976
In central place	5 729	2 496	2.44	2.44	2 349.1	1 023.5	—	5 729
Independence city (part)	5 729	2 496	2.44	2.44	2 349.1	1 023.5	—	5 729
Not in central place	247	92	1.68	1.68	147.3	54.9	—	247
Buchanan County (part)	5 976	2 588	4.12	4.12	1 452.0	628.8	—	5 976
Sumner township (part)	2 271	949	0.85	0.85	2 657.3	1 110.4	—	2 271
Independence city (part)	2 271	949	0.84	0.84	2 706.0	1 130.8	—	2 271
Washington township (part)	3 705	1 639	3.26	3.26	1 136.1	502.6	—	3 705
Independence city (part)	3 458	1 547	1.60	1.60	2 161.9	967.2	—	3 458

Table 36. **Population, Housing Units, Area Measurements, Density, and Inside and Outside Metropolitan Area for Urban Areas: 2000—Con.**

[Density computed using land area. For information on nonsampling error and definitions, see text]

United States Urbanized Area Urban Cluster Puerto Rico			Area measurements in square miles		Average per square mile		Population	
	Population	Housing units	Total area	Land area	Population	Housing units	Inside metropolitan area	Outside metropolitan area
URBAN CLUSTER—Con.								
Total (3,158 urban clusters)—Con.								
Independence, KS	10 345	4 904	5.60	5.60	1 846.2	875.2	—	10 345
In central place	9 756	4 690	3.87	3.87	2 522.8	1 212.8	—	9 756
Independence city (part)	9 756	4 690	3.87	3.87	2 522.8	1 212.8	—	9 756
Not in central place	589	214	1.74	1.74	339.3	123.3	—	589
Montgomery County (part)	10 345	4 904	5.60	5.60	1 846.2	875.2	—	10 345
Drum Creek township (part)	9	5	0.01	0.01	724.4	402.5	—	9
Independence city (part)	9 756	4 690	3.87	3.87	2 522.8	1 212.8	—	9 756
Independence township (part)	558	201	1.41	1.41	396.1	142.7	—	558
Sycamore township (part)	22	8	0.32	0.32	69.8	25.4	—	22
Indiana, PA	27 935	11 305	10.80	10.80	2 586.7	1 046.8	—	27 935
In central place	14 895	5 096	1.76	1.76	8 440.0	2 887.6	—	14 895
Indiana borough	14 895	5 096	1.76	1.76	8 440.0	2 887.6	—	14 895
Not in central place	13 040	6 209	9.04	9.03	1 443.4	687.3	—	13 040
Indiana County (part)	27 935	11 305	10.80	10.80	2 586.7	1 046.8	—	27 935
Center township (part)	1 510	700	0.97	0.96	1 568.7	727.2	—	1 510
Lucerne Mines CDP (part)	903	404	0.53	0.53	1 716.9	768.1	—	903
Homer City borough	1 844	869	0.56	0.56	3 298.3	1 554.4	—	1 844
Indiana borough	14 895	5 096	1.76	1.76	8 440.0	2 887.6	—	14 895
White township (part)	9 686	4 640	7.51	7.51	1 289.3	617.6	—	9 686
Chevy Chase Heights CDP (part)	1 352	713	0.73	0.73	1 839.5	970.1	—	1 352
Indianola, IA	12 948	4 961	8.75	8.75	1 479.8	567.0	12 948	—
In central place	12 939	4 959	8.19	8.19	1 578.9	605.1	12 939	—
Indianola city (part)	12 939	4 959	8.19	8.19	1 578.9	605.1	12 939	—
Not in central place	9	2	0.55	0.55	16.2	3.6	9	—
Warren County (part)	12 948	4 961	8.75	8.75	1 479.8	567.0	12 948	—
Indianola city (part)	12 939	4 959	8.19	8.19	1 578.9	605.1	12 939	—
Lincoln township (part)	9	2	0.55	0.55	16.2	3.6	9	—
Indianola, MS	11 891	4 022	6.56	6.46	1 839.3	622.1	—	11 891
In central place	11 884	4 019	6.33	6.24	1 903.5	643.7	—	11 884
Indianola city (part)	11 884	4 019	6.33	6.24	1 903.5	643.7	—	11 884
Not in central place	7	3	0.23	0.22	31.6	13.5	—	7
Sunflower County (part)	11 891	4 022	6.56	6.46	1 839.3	622.1	—	11 891
District 1 (part)	1 384	470	1.17	1.17	1 187.9	403.4	—	1 384
Indianola city (part)	1 384	470	1.17	1.17	1 187.9	403.4	—	1 384
District 2 (part)	6 142	1 867	2.02	1.93	3 185.7	968.4	—	6 142
Indianola city (part)	6 139	1 866	1.95	1.86	3 304.6	1 004.4	—	6 139
District 3 (part)	4 365	1 685	3.37	3.37	1 294.6	499.7	—	4 365
Indianola city (part)	4 361	1 683	3.22	3.22	1 354.1	522.6	—	4 361
Indianola, WA	6 896	2 972	10.89	10.87	634.2	273.3	6 896	—
In central place	3 026	1 304	4.85	4.85	623.6	268.7	3 026	—
Indianola CDP (part)	3 026	1 304	4.85	4.85	623.6	268.7	3 026	—
Not in central place	3 870	1 668	6.03	6.02	642.7	277.0	3 870	—
Kitsap County (part)	6 896	2 972	10.89	10.87	634.2	273.3	6 896	—
Kingston CCD (part)	3 870	1 668	6.03	6.02	642.7	277.0	3 870	—
Kingston CDP (part)	1 611	773	1.65	1.65	977.3	469.0	1 611	—
Poulsbo CCD (part)	3 026	1 304	4.85	4.85	623.6	268.7	3 026	—
Indianola CDP (part)	3 026	1 304	4.85	4.85	623.6	268.7	3 026	—
Indiantown, FL	5 345	1 651	1.38	1.38	3 869.4	1 195.2	5 345	—
In central place	5 168	1 613	1.36	1.36	3 807.8	1 188.5	5 168	—
Indiantown CDP (part)	5 168	1 613	1.36	1.36	3 807.8	1 188.5	5 168	—
Not in central place	177	38	0.02	0.02	7 331.6	1 574.0	177	—
Martin County (part)	5 345	1 651	1.38	1.38	3 869.4	1 195.2	5 345	—
Indiantown CCD (part)	5 345	1 651	1.38	1.38	3 869.4	1 195.2	5 345	—
Indiantown CDP (part)	5 168	1 613	1.36	1.36	3 807.8	1 188.5	5 168	—
Interlachen, FL	6 925	3 317	14.29	12.64	547.7	262.3	—	6 925
In central place	935	390	2.71	2.35	397.9	166.0	—	935
Interlachen town (part)	935	390	2.71	2.35	397.9	166.0	—	935
Not in central place	5 990	2 927	11.58	10.30	581.8	284.3	—	5 990
Putnam County (part)	6 925	3 317	14.29	12.64	547.7	262.3	—	6 925
Interlachen-Florahome CCD (part)	6 925	3 317	14.29	12.64	547.7	262.3	—	6 925
Interlachen town (part)	935	390	2.71	2.35	397.9	166.0	—	935
International Falls, MN	7 707	3 743	7.86	7.86	980.3	476.1	—	7 707
In central place	6 535	3 191	5.30	5.30	1 233.2	602.1	—	6 535
International Falls city (part)	6 535	3 191	5.30	5.30	1 233.2	602.1	—	6 535
Not in central place	1 172	552	2.56	2.56	457.4	215.4	—	1 172
Koochiching County (part)	7 707	3 743	7.86	7.86	980.3	476.1	—	7 707
International Falls city (part)	6 535	3 191	5.30	5.30	1 233.2	602.1	—	6 535
Rainy Lake UT (part)	984	464	2.41	2.41	407.6	192.2	—	984
Ranier city (part)	188	88	0.15	0.15	1 268.1	593.6	—	188
Inverness, FL	36 964	20 182	34.95	34.70	1 065.3	581.6	—	36 964
In central place	6 640	3 565	5.97	5.92	1 121.4	602.1	—	6 640
Inverness city (part)	6 640	3 565	5.97	5.92	1 121.4	602.1	—	6 640
Not in central place	30 324	16 617	28.98	28.78	1 053.7	577.4	—	30 324
Citrus County (part)	36 964	20 182	34.95	34.70	1 065.3	581.6	—	36 964
Inverness CCD (part)	36 964	20 182	34.95	34.70	1 065.3	581.6	—	36 964
Beverly Hills CDP	8 317	4 925	2.85	2.85	2 922.0	1 730.3	—	8 317
Citrus Hills CDP (part)	3 099	1 719	6.98	6.98	443.7	246.1	—	3 099
Hernando CDP (part)	3 746	2 423	4.47	4.45	842.1	544.7	—	3 746
Inverness city (part)	6 640	3 565	5.97	5.92	1 121.4	602.1	—	6 640
Inverness Highlands North CDP (part)	1 433	649	1.79	1.77	808.7	366.3	—	1 433

Table 36. **Population, Housing Units, Area Measurements, Density, and Inside and Outside Metropolitan Area for Urban Areas: 2000—Con.**

[Density computed using land area. For information on nonsampling error and definitions, see text]

United States Urbanized Area Urban Cluster Puerto Rico			Area measurements in square miles		Average per square mile		Population	
	Population	Housing units	Total area	Land area	Population	Housing units	Inside metropolitan area	Outside metropolitan area
URBAN CLUSTER—Con.								
Total (3,158 urban clusters)—Con.								
Inverness, FL—Con.								
Citrus County (part)—Con.								
Inverness CCD (part)—Con.								
Inverness Highlands South CDP (part)	5 551	2 652	4.06	4.05	1 370.4	654.7	—	5 551
Lecanto CDP (part)	461	185	0.64	0.64	716.1	287.4	—	461
Pine Ridge CDP (part)	1 231	593	1.79	1.79	686.7	330.8	—	1 231
Inwood, WV	7 784	3 086	10.74	10.73	725.2	287.5	7 784	—
In central place	1 599	653	1.24	1.24	1 288.3	526.1	1 599	—
Inwood CDP (part)	1 599	653	1.24	1.24	1 288.3	526.1	1 599	—
Not in central place	6 185	2 433	9.50	9.49	651.5	256.3	6 185	—
Berkeley County (part)	7 784	3 086	10.74	10.73	725.2	287.5	7 784	—
Shenandoah district (part)	7 206	2 854	10.15	10.14	710.5	281.4	7 206	—
Inwood CDP (part)	1 599	653	1.24	1.24	1 288.3	526.1	1 599	—
Valley district (part)	578	232	0.59	0.59	975.6	391.6	578	—
Iola, KS	6 373	2 912	3.85	3.85	1 654.1	755.8	—	6 373
In central place	6 177	2 839	2.77	2.77	2 230.5	1 025.2	—	6 177
Iola city (part)	6 177	2 839	2.77	2.77	2 230.5	1 025.2	—	6 177
Not in central place	196	73	1.08	1.08	180.9	67.4	—	196
Allen County (part)	6 373	2 912	3.85	3.85	1 654.1	755.8	—	6 373
Iola city (part)	6 177	2 839	2.77	2.77	2 230.5	1 025.2	—	6 177
Iola township (part)	196	73	1.08	1.08	180.9	67.4	—	196
Bassett city (part)	20	9	0.01	0.01	3 167.4	1 425.3	—	20
Ione, CA	7 058	1 118	2.60	2.60	2 711.3	429.5	—	7 058
In central place	7 058	1 118	2.51	2.51	2 807.4	444.7	—	7 058
Ione city (part)	7 058	1 118	2.51	2.51	2 807.4	444.7	—	7 058
Not in central place	—	—	0.09	0.09	—	—	—	—
Amador County (part)	7 058	1 118	2.60	2.60	2 711.3	429.5	—	7 058
Ione CCD (part)	7 058	1 118	2.60	2.60	2 711.3	429.5	—	7 058
Ione city (part)	7 058	1 118	2.51	2.51	2 807.4	444.7	—	7 058
Ionia, MI	14 005	3 680	5.93	5.93	2 362.2	620.7	—	14 005
In central place	10 506	2 595	3.11	3.11	3 382.4	835.5	—	10 506
Ionia city (part)	10 506	2 595	3.11	3.11	3 382.4	835.5	—	10 506
Not in central place	3 499	1 085	2.82	2.82	1 239.6	384.4	—	3 499
Ionia County (part)	14 005	3 680	5.93	5.93	2 362.2	620.7	—	14 005
Berlin township (part)	1 406	203	0.80	0.80	1 754.6	253.3	—	1 406
Easton township (part)	864	402	0.52	0.52	1 670.4	777.2	—	864
Ionia city (part)	10 506	2 595	3.11	3.11	3 382.4	835.5	—	10 506
Ionia township (part)	1 229	480	1.50	1.50	817.1	319.1	—	1 229
Iowa, LA	2 570	1 012	1.59	1.59	1 614.0	635.5	2 434	136
In central place	2 427	952	1.49	1.49	1 629.6	639.2	2 427	—
Iowa town (part)	2 427	952	1.49	1.49	1 629.6	639.2	2 427	—
Not in central place	143	60	0.10	0.10	1 387.3	582.1	7	136
Calcasieu Parish (part)	2 434	955	1.49	1.49	1 631.7	640.2	2 434	—
District 10 (part)	2 434	955	1.49	1.49	1 631.7	640.2	2 434	—
Iowa town (part)	2 427	952	1.49	1.49	1 629.6	639.2	2 427	—
Jefferson Davis Parish (part)	136	57	0.10	0.10	1 350.9	566.2	—	136
District 13 (part)	136	57	0.10	0.10	1 350.9	566.2	—	136
Iowa Falls, IA	4 908	2 284	2.23	2.23	2 204.9	1 026.1	—	4 908
In central place	4 903	2 282	2.11	2.11	2 328.3	1 083.7	—	4 903
Iowa Falls city (part)	4 903	2 282	2.11	2.11	2 328.3	1 083.7	—	4 903
Not in central place	5	2	0.12	0.12	41.6	16.6	—	5
Hardin County (part)	4 908	2 284	2.23	2.23	2 204.9	1 026.1	—	4 908
Hardin township (part)	4 908	2 284	2.23	2.23	2 204.9	1 026.1	—	4 908
Iowa Falls city (part)	4 903	2 282	2.11	2.11	2 328.3	1 083.7	—	4 903
Iowa Park, TX	6 465	2 632	3.05	2.98	2 168.4	882.8	6 465	—
In central place	6 318	2 568	2.63	2.55	2 473.5	1 005.4	6 318	—
Iowa Park city (part)	6 318	2 568	2.63	2.55	2 473.5	1 005.4	6 318	—
Not in central place	147	64	0.43	0.43	344.2	149.8	147	—
Wichita County (part)	6 465	2 632	3.05	2.98	2 168.4	882.8	6 465	—
Iowa Park CCD (part)	6 400	2 600	2.96	2.89	2 214.4	899.6	6 400	—
Iowa Park city (part)	6 318	2 568	2.63	2.55	2 473.5	1 005.4	6 318	—
Wichita Falls CCD (part)	65	32	0.09	0.09	712.0	350.5	65	—
Iron Mountain—Kingsford, MI—WI	19 209	8 703	20.36	20.03	958.8	434.4	—	19 209
In central place	13 687	6 289	11.13	10.98	1 246.8	572.9	—	13 687
Iron Mountain city (part), MI	8 138	3 812	6.76	6.67	1 219.5	571.3	—	8 138
Kingsford city (part), MI	5 549	2 477	4.37	4.30	1 289.0	575.4	—	5 549
Not in central place	5 522	2 414	9.23	9.06	609.7	266.6	—	5 522
Michigan	17 306	7 886	17.62	17.30	1 000.5	455.9	—	17 306
In central place	13 687	6 289	11.13	10.98	1 246.8	572.9	—	13 687
Not in central place	3 619	1 597	6.49	6.32	572.7	252.7	—	3 619
Wisconsin	1 903	817	2.74	2.74	695.3	298.5	—	1 903
Not in central place	1 903	817	2.74	2.74	695.3	298.5	—	1 903
Dickinson County (part), MI	17 306	7 886	17.62	17.30	1 000.5	455.9	—	17 306
Breitung township (part)	3 619	1 597	6.49	6.32	572.7	252.7	—	3 619
Quinnesec CDP (part)	1 183	449	1.05	1.05	1 123.4	426.4	—	1 183
Iron Mountain city (part)	8 138	3 812	6.76	6.67	1 219.5	571.3	—	8 138
Kingsford city (part)	5 549	2 477	4.37	4.30	1 289.0	575.4	—	5 549

Table 36. Population, Housing Units, Area Measurements, Density, and Inside and Outside Metropolitan Area for Urban Areas: 2000—Con.

[Density computed using land area. For information on nonsampling error and definitions, see text]

United States Urbanized Area Urban Cluster Puerto Rico			Area measurements in square miles		Average per square mile		Population	
	Population	Housing units	Total area	Land area	Population	Housing units	Inside metropolitan area	Outside metropolitan area
URBAN CLUSTER—Con.								
Total (3,158 urban clusters)—Con.								
Iron Mountain—Kingsford, MI—WI—Con.								
Marinette County (part), WI	1 903	817	2.74	2.74	695.3	298.5	—	1 903
Niagara city (part)	1 870	805	2.69	2.69	695.1	299.2	—	1 870
Niagara town (part)	33	12	0.05	0.05	709.6	258.0	—	33
Iron River, MI	3 914	2 036	3.15	3.15	1 244.3	647.3	—	3 914
In central place	1 605	822	1.07	1.07	1 498.0	767.2	—	1 605
Iron River city (part)	1 605	822	1.07	1.07	1 498.0	767.2	—	1 605
Not in central place	2 309	1 214	2.07	2.07	1 113.2	585.3	—	2 309
Iron County (part)	3 914	2 036	3.15	3.15	1 244.3	647.3	—	3 914
Caspian city (part)	862	456	0.78	0.78	1 107.0	585.6	—	862
Gastra city (part)	239	116	0.17	0.17	1 430.7	694.4	—	239
Iron River city (part)	1 605	822	1.07	1.07	1 498.0	767.2	—	1 605
Stambaugh city (part)	1 186	632	1.12	1.12	1 059.8	564.7	—	1 186
Stambaugh township (part)	22	10	0.01	0.01	2 372.5	1 078.4	—	22
Ironton, MO	2 627	1 238	1.88	1.87	1 402.7	661.0	—	2 627
In central place	1 429	664	0.94	0.94	1 527.4	709.7	—	1 429
Ironton city (part)	1 429	664	0.94	0.94	1 527.4	709.7	—	1 429
Not in central place	1 198	574	0.94	0.94	1 278.1	612.4	—	1 198
Iron County (part)	2 627	1 238	1.88	1.87	1 402.7	661.0	—	2 627
Arcadia township (part)	2 627	1 238	1.88	1.87	1 402.7	661.0	—	2 627
Arcadia city (part)	453	240	0.33	0.33	1 353.6	717.1	—	453
Ironton city (part)	1 429	664	0.94	0.94	1 527.4	709.7	—	1 429
Pilot Knob city (part)	667	301	0.50	0.50	1 339.5	604.5	—	667
Ironwood, MI—WI	8 397	4 553	6.17	6.11	1 373.4	744.7	—	8 397
In central place	5 984	3 189	4.01	4.01	1 493.4	795.8	—	5 984
Ironwood city (part), MI	5 984	3 189	4.01	4.01	1 493.4	795.8	—	5 984
Not in central place	2 413	1 364	2.16	2.11	1 145.3	647.4	—	2 413
Michigan	6 217	3 290	4.18	4.18	1 486.4	786.6	—	6 217
In central place	5 984	3 189	4.01	4.01	1 493.4	795.8	—	5 984
Not in central place	233	101	0.18	0.18	1 326.4	575.0	—	233
Wisconsin	2 180	1 263	1.98	1.93	1 128.8	654.0	—	2 180
Not in central place	2 180	1 263	1.98	1.93	1 128.8	654.0	—	2 180
Gogebic County (part), MI	6 217	3 290	4.18	4.18	1 486.4	786.6	—	6 217
Ironwood city (part)	5 984	3 189	4.01	4.01	1 493.4	795.8	—	5 984
Ironwood township (part)	233	101	0.18	0.18	1 326.4	575.0	—	233
Iron County (part), WI	2 180	1 263	1.98	1.93	1 128.8	654.0	—	2 180
Hurley city (part)	1 504	872	1.06	1.01	1 487.6	862.5	—	1 504
Kimball town (part)	30	14	0.31	0.31	96.9	45.2	—	30
Montreal city (part)	646	377	0.61	0.61	1 058.2	617.5	—	646
Irrigon, OR	2 706	938	1.80	1.80	1 506.4	522.2	—	2 706
In central place	1 641	581	0.75	0.75	2 191.7	776.0	—	1 641
Irrigon city (part)	1 641	581	0.75	0.75	2 191.7	776.0	—	1 641
Not in central place	1 065	357	1.05	1.05	1 016.7	340.8	—	1 065
Morrow County (part)	2 706	938	1.80	1.80	1 506.4	522.2	—	2 706
Boardman CCD (part)	2 706	938	1.80	1.80	1 506.4	522.2	—	2 706
Irrigon city (part)	1 641	581	0.75	0.75	2 191.7	776.0	—	1 641
Irvine, KY	4 155	2 025	3.62	3.62	1 147.5	559.2	—	4 155
In central place	2 843	1 409	1.51	1.51	1 880.4	932.0	—	2 843
Irvine city (part)	2 843	1 409	1.51	1.51	1 880.4	932.0	—	2 843
Not in central place	1 312	616	2.11	2.11	622.1	292.1	—	1 312
Estill County (part)	4 155	2 025	3.62	3.62	1 147.5	559.2	—	4 155
Irvine CCD (part)	2 925	1 447	1.60	1.60	1 833.8	907.2	—	2 925
Irvine city (part)	2 843	1 409	1.51	1.51	1 880.4	932.0	—	2 843
Ravenna CCD (part)	718	333	1.30	1.30	553.7	256.8	—	718
Ravenna city (part)	693	323	0.37	0.37	1 879.3	875.9	—	693
Red Lick CCD (part)	273	135	0.37	0.37	747.7	369.8	—	273
Station Camp CCD (part)	239	110	0.36	0.36	656.2	302.0	—	239
Ishpeming, MI	13 091	5 938	8.39	8.25	1 586.7	719.7	—	13 091
In central place	6 240	3 016	3.74	3.65	1 711.0	827.0	—	6 240
Ishpeming city (part)	6 240	3 016	3.74	3.65	1 711.0	827.0	—	6 240
Not in central place	6 851	2 922	4.65	4.60	1 488.2	634.7	—	6 851
Marquette County (part)	13 091	5 938	8.39	8.25	1 586.7	719.7	—	13 091
Ishpeming city (part)	6 240	3 016	3.74	3.65	1 711.0	827.0	—	6 240
Ishpeming township (part)	2 916	1 144	1.99	1.95	1 495.7	586.8	—	2 916
West Ishpeming CDP (part)	2 645	1 025	1.87	1.82	1 450.7	562.2	—	2 645
Negaunee city (part)	3 779	1 718	2.19	2.19	1 729.3	786.2	—	3 779
Negaunee township (part)	40	14	0.06	0.06	709.3	248.3	—	40
Tilden township (part)	116	46	0.41	0.41	281.4	111.6	—	116
West Ishpeming CDP (part)	116	46	0.41	0.41	281.4	111.6	—	116
Islamorada, Village of Islands, FL	20 699	15 191	17.68	17.18	1 204.6	884.0	—	20 699
In central place	6 846	5 460	7.09	7.01	976.6	778.9	—	6 846
Islamorada, Village of Islands village (part)	6 846	5 460	7.09	7.01	976.6	778.9	—	6 846
Not in central place	13 853	9 731	10.58	10.17	1 361.6	956.4	—	13 853
Monroe County (part)	20 699	15 191	17.68	17.18	1 204.6	884.0	—	20 699
Upper Keys CCD (part)	20 699	15 191	17.68	17.18	1 204.6	884.0	—	20 699
Islamorada, Village of Islands village (part)	6 846	5 460	7.09	7.01	976.6	778.9	—	6 846
Key Largo CDP (part)	11 680	7 925	7.89	7.55	1 546.4	1 049.2	—	11 680
Tavernier CDP (part)	2 173	1 806	2.69	2.61	832.1	691.6	—	2 173

Table 36. Population, Housing Units, Area Measurements, Density, and Inside and Outside Metropolitan Area for Urban Areas: 2000—Con.

[Density computed using land area. For information on nonsampling error and definitions, see text]

United States Urbanized Area Urban Cluster Puerto Rico			Area measurements in square miles		Average per square mile		Population	
	Population	Housing units	Total area	Land area	Population	Housing units	Inside metropolitan area	Outside metropolitan area
URBAN CLUSTER—Con.								
Total (3,158 urban clusters)—Con.								
Ithaca, MI	2 731	1 167	2.30	2.30	1 188.7	508.0	—	2 731
In central place	2 731	1 167	2.30	2.30	1 188.7	508.0	—	2 731
Ithaca city (part)	2 731	1 167	2.30	2.30	1 188.7	508.0	—	2 731
Gratiot County (part)	2 731	1 167	2.30	2.30	1 188.7	508.0	—	2 731
Ithaca city (part)	2 731	1 167	2.30	2.30	1 188.7	508.0	—	2 731
Itta Bena, MS	4 835	1 352	3.02	3.02	1 602.8	448.2	—	4 835
In central place	2 208	797	1.22	1.22	1 804.7	651.4	—	2 208
Itta Bena city (part)	2 208	797	1.22	1.22	1 804.7	651.4	—	2 208
Not in central place	2 627	555	1.79	1.79	1 465.1	309.5	—	2 627
Leflore County (part)	4 835	1 352	3.02	3.02	1 602.8	448.2	—	4 835
District 3 (part)	1 063	34	0.18	0.18	6 049.7	193.5	—	1 063
District 4 (part)	3 772	1 318	2.84	2.84	1 327.8	464.0	—	3 772
Itta Bena city (part)	2 208	797	1.22	1.22	1 804.7	651.4	—	2 208
Ivanhoe, CA	4 474	1 211	2.01	2.01	2 228.5	603.2	4 474	—
In central place	4 474	1 211	2.01	2.01	2 228.5	603.2	4 474	—
Ivanhoe CDP	4 474	1 211	2.01	2.01	2 228.5	603.2	4 474	—
Tulare County (part)	4 474	1 211	2.01	2.01	2 228.5	603.2	4 474	—
Ivanhoe CCD (part)	4 474	1 211	2.01	2.01	2 228.5	603.2	4 474	—
Ivanhoe CDP	4 474	1 211	2.01	2.01	2 228.5	603.2	4 474	—
Jacksboro, TX	4 226	1 431	2.03	2.03	2 080.7	704.6	—	4 226
In central place	4 187	1 415	1.96	1.96	2 134.4	721.3	—	4 187
Jacksboro city (part)	4 187	1 415	1.96	1.96	2 134.4	721.3	—	4 187
Not in central place	39	16	0.07	0.07	561.9	230.5	—	39
Jack County (part)	4 226	1 431	2.03	2.03	2 080.7	704.6	—	4 226
Jacksboro CCD (part)	4 226	1 431	2.03	2.03	2 080.7	704.6	—	4 226
Jacksboro city (part)	4 187	1 415	1.96	1.96	2 134.4	721.3	—	4 187
Jackson, AL	3 882	1 680	4.16	4.16	933.7	404.1	—	3 882
In central place	3 882	1 680	4.16	4.16	933.7	404.1	—	3 882
Jackson city (part)	3 882	1 680	4.16	4.16	933.7	404.1	—	3 882
Clarke County (part)	3 882	1 680	4.16	4.16	933.7	404.1	—	3 882
Jackson Northwest CCD (part)	3 882	1 680	4.16	4.16	933.7	404.1	—	3 882
Jackson city (part)	3 882	1 680	4.16	4.16	933.7	404.1	—	3 882
Jackson, CA	6 227	2 926	3.96	3.96	1 571.4	738.4	—	6 227
In central place	3 919	1 833	2.31	2.31	1 693.4	792.0	—	3 919
Jackson city (part)	3 919	1 833	2.31	2.31	1 693.4	792.0	—	3 919
Not in central place	2 308	1 093	1.65	1.65	1 400.1	663.1	—	2 308
Amador County (part)	6 227	2 926	3.96	3.96	1 571.4	738.4	—	6 227
Ione CCD (part)	829	385	0.40	0.40	2 084.5	968.1	—	829
Sutter Creek city (part)	829	385	0.38	0.38	2 183.2	1 013.9	—	829
Jackson CCD (part)	4 012	1 877	2.78	2.78	1 442.7	675.0	—	4 012
Jackson city (part)	3 919	1 833	2.31	2.31	1 693.4	792.0	—	3 919
Sutter Creek city (part)	—	—	0.06	0.06	—	—	—	—
Sutter Creek-Plymouth CCD (part)	1 386	664	0.78	0.78	1 767.5	846.8	—	1 386
Sutter Creek city (part)	1 374	656	0.77	0.77	1 786.4	852.9	—	1 374
Jackson, GA	4 116	1 698	3.85	3.83	1 074.3	443.2	—	4 116
In central place	3 515	1 491	2.85	2.83	1 241.2	526.5	—	3 515
Jackson city (part)	3 515	1 491	2.85	2.83	1 241.2	526.5	—	3 515
Not in central place	601	207	1.00	1.00	601.4	207.1	—	601
Butts County (part)	4 116	1 698	3.85	3.83	1 074.3	443.2	—	4 116
Jackson CCD (part)	4 116	1 698	3.85	3.83	1 074.3	443.2	—	4 116
Jackson city (part)	3 515	1 491	2.85	2.83	1 241.2	526.5	—	3 515
Jackson, KY	3 253	1 447	2.83	2.83	1 148.9	511.0	—	3 253
In central place	2 377	1 048	2.11	2.11	1 127.0	496.9	—	2 377
Jackson city (part)	2 377	1 048	2.11	2.11	1 127.0	496.9	—	2 377
Not in central place	876	399	0.72	0.72	1 212.7	552.4	—	876
Breathitt County (part)	3 253	1 447	2.83	2.83	1 148.9	511.0	—	3 253
Jackson CCD (part)	3 053	1 355	2.71	2.71	1 126.9	500.1	—	3 053
Jackson city (part)	2 372	1 042	2.11	2.11	1 126.3	494.8	—	2 372
Oakdale CCD (part)	200	92	0.12	0.12	1 636.4	752.8	—	200
Jackson city (part)	5	6	—	—	1 560.0	1 872.1	—	5
Jackson, LA	3 540	721	2.29	2.29	1 546.9	315.1	—	3 540
In central place	3 540	721	2.29	2.29	1 546.9	315.1	—	3 540
Jackson town (part)	3 540	721	2.29	2.29	1 546.9	315.1	—	3 540
East Feliciana Parish (part)	3 540	721	2.29	2.29	1 546.9	315.1	—	3 540
District 3 (part)	443	204	0.30	0.30	1 487.1	684.8	—	443
Jackson town (part)	443	204	0.30	0.30	1 487.1	684.8	—	443
District 4A (part)	2 507	266	1.58	1.58	1 582.6	167.9	—	2 507
Jackson town (part)	2 507	266	1.58	1.58	1 582.6	167.9	—	2 507
District 4B (part)	590	251	0.41	0.41	1 451.4	617.5	—	590
Jackson town (part)	590	251	0.41	0.41	1 451.4	617.5	—	590
Jackson, MN	3 298	1 563	1.62	1.62	2 037.5	965.6	—	3 298
In central place	3 298	1 563	1.62	1.62	2 037.5	965.6	—	3 298
Jackson city (part)	3 298	1 563	1.62	1.62	2 037.5	965.6	—	3 298
Jackson County (part)	3 298	1 563	1.62	1.62	2 037.5	965.6	—	3 298
Jackson city (part)	3 298	1 563	1.62	1.62	2 037.5	965.6	—	3 298

Table 36. Population, Housing Units, Area Measurements, Density, and Inside and Outside Metropolitan Area for Urban Areas: 2000—Con.

[Density computed using land area. For information on nonsampling error and definitions, see text]

United States Urbanized Area Urban Cluster Puerto Rico			Area measurements in square miles		Average per square mile		Population	
	Population	Housing units	Total area	Land area	Population	Housing units	Inside metropolitan area	Outside metropolitan area
URBAN CLUSTER—Con.								
Total (3,158 urban clusters)—Con.								
Jackson, OH	6 910	3 262	3.74	3.74	1 846.3	871.6	—	6 910
In central place	5 913	2 793	2.52	2.52	2 343.1	1 106.8	—	5 913
Jackson city (part)	5 913	2 793	2.52	2.52	2 343.1	1 106.8	—	5 913
Not in central place	997	469	1.22	1.22	817.9	384.7	—	997
Jackson County (part)	6 910	3 262	3.74	3.74	1 846.3	871.6	—	6 910
Coal township (part)	117	49	0.07	0.07	1 670.4	699.6	—	117
Franklin township (part)	—	—	—	—	—	—	—	—
Jackson city (part)	5 913	2 793	2.52	2.52	2 343.1	1 106.8	—	5 913
Liberty township (part)	—	—	0.01	0.01	—	—	—	—
Lick township (part)	880	420	1.13	1.13	776.1	370.4	—	880
Jackson, WI	5 202	2 092	2.52	2.52	2 061.3	828.9	5 202	—
In central place	4 909	2 000	2.13	2.13	2 308.8	940.6	4 909	—
Jackson village (part)	4 909	2 000	2.13	2.13	2 308.8	940.6	4 909	—
Not in central place	293	92	0.40	0.40	737.1	231.5	293	—
Washington County (part)	5 202	2 092	2.52	2.52	2 061.3	828.9	5 202	—
Jackson village (part)	4 909	2 000	2.13	2.13	2 308.8	940.6	4 909	—
Jackson town (part)	251	77	0.38	0.38	667.7	204.8	251	—
Polk town (part)	42	15	0.02	0.02	1 947.1	695.4	42	—
Jackson, WY	10 072	4 445	4.23	4.23	2 383.8	1 052.0	—	10 072
In central place	8 623	3 846	2.66	2.66	3 238.1	1 444.2	—	8 623
Jackson town (part)	8 623	3 846	2.66	2.66	3 238.1	1 444.2	—	8 623
Not in central place	1 449	599	1.56	1.56	927.5	383.4	—	1 449
Teton County (part)	10 072	4 445	4.23	4.23	2 383.8	1 052.0	—	10 072
Jackson Hole CCD (part)	10 072	4 445	4.23	4.23	2 383.8	1 052.0	—	10 072
Jackson town (part)	8 623	3 846	2.66	2.66	3 238.1	1 444.2	—	8 623
Rafter J Ranch CDP	1 138	466	0.66	0.66	1 736.2	711.0	—	1 138
South Park CDP (part)	201	93	0.78	0.78	257.4	119.1	—	201
Jacksonville, IL	23 512	9 827	11.48	11.47	2 050.6	857.1	—	23 512
In central place	18 809	8 099	8.11	8.09	2 323.6	1 000.5	—	18 809
Jacksonville city (part)	18 809	8 099	8.11	8.09	2 323.6	1 000.5	—	18 809
Not in central place	4 703	1 728	3.37	3.37	1 395.2	512.6	—	4 703
Morgan County (part)	23 512	9 827	11.48	11.47	2 050.6	857.1	—	23 512
Jacksonville No. 1 precinct (part)	1 184	552	0.79	0.79	1 506.3	702.3	—	1 184
Jacksonville city (part)	1 184	552	0.79	0.79	1 506.3	702.3	—	1 184
Jacksonville No. 2 precinct (part)	1 245	466	0.51	0.51	2 420.2	905.9	—	1 245
Jacksonville city (part)	1 245	466	0.51	0.51	2 420.2	905.9	—	1 245
Jacksonville No. 3 precinct	973	520	0.45	0.45	2 176.5	1 163.2	—	973
Jacksonville city (part)	973	520	0.45	0.45	2 176.5	1 163.2	—	973
Jacksonville No. 4 precinct (part)	1 571	565	0.66	0.66	2 392.6	860.5	—	1 571
Jacksonville city (part)	1 571	565	0.66	0.66	2 392.6	860.5	—	1 571
Jacksonville No. 5 precinct	947	381	0.21	0.21	4 562.7	1 835.7	—	947
Jacksonville city (part)	947	381	0.21	0.21	4 562.7	1 835.7	—	947
Jacksonville No. 6 precinct (part)	722	390	0.23	0.21	3 393.6	1 833.1	—	722
Jacksonville city (part)	722	390	0.23	0.21	3 393.6	1 833.1	—	722
Jacksonville No. 7 precinct (part)	1 121	410	1.07	1.07	1 044.7	382.1	—	1 121
Jacksonville city (part)	1 121	410	1.07	1.07	1 044.7	382.1	—	1 121
Jacksonville No. 8 precinct	812	407	0.25	0.25	3 291.5	1 649.8	—	812
Jacksonville city (part)	812	407	0.25	0.25	3 291.5	1 649.8	—	812
Jacksonville No. 9 precinct	918	466	0.11	0.11	8 481.8	4 305.6	—	918
Jacksonville city (part)	918	466	0.11	0.11	8 481.8	4 305.6	—	918
Jacksonville No. 10 precinct	1 014	525	0.18	0.18	5 506.5	2 851.0	—	1 014
Jacksonville city (part)	1 014	525	0.18	0.18	5 506.5	2 851.0	—	1 014
Jacksonville No. 11 precinct	1 483	429	0.54	0.54	2 731.5	790.2	—	1 483
Jacksonville city (part)	1 483	429	0.54	0.54	2 731.5	790.2	—	1 483
Jacksonville No. 12 precinct	763	379	0.28	0.28	2 764.1	1 373.0	—	763
Jacksonville city (part)	763	379	0.28	0.28	2 764.1	1 373.0	—	763
Jacksonville No. 13 precinct (part)	902	402	0.48	0.48	1 866.1	831.7	—	902
Jacksonville city (part)	902	402	0.48	0.48	1 866.1	831.7	—	902
Jacksonville No. 14 precinct	868	394	0.36	0.36	2 415.0	1 096.2	—	868
Jacksonville city (part)	868	394	0.36	0.36	2 415.0	1 096.2	—	868
Jacksonville No. 15 precinct	1 007	404	0.42	0.42	2 398.8	962.4	—	1 007
Jacksonville city (part)	1 007	404	0.42	0.42	2 398.8	962.4	—	1 007
Jacksonville No. 16 precinct	735	303	0.22	0.22	3 317.3	1 367.5	—	735
Jacksonville city (part)	735	303	0.22	0.22	3 317.3	1 367.5	—	735
Jacksonville No. 17 precinct (part)	876	346	0.68	0.68	1 279.0	505.2	—	876
Jacksonville city (part)	876	346	0.68	0.68	1 279.0	505.2	—	876
Jacksonville No. 18 precinct	637	290	0.16	0.16	3 955.5	1 800.8	—	637
Jacksonville city (part)	637	290	0.16	0.16	3 955.5	1 800.8	—	637
Jacksonville No. 19 precinct	1 020	467	0.50	0.50	2 024.6	926.9	—	1 020
Jacksonville city (part)	1 020	467	0.50	0.50	2 024.6	926.9	—	1 020
Jacksonville No. 22 precinct (part)	6	2	0.49	0.49	12.2	4.1	—	6
Jacksonville No. 23 precinct (part)	4	1	0.28	0.28	14.1	3.5	—	4
Jacksonville No. 24 precinct (part)	1 268	102	1.36	1.36	932.2	75.0	—	1 268
Jacksonville No. 25 precinct (part)	981	443	0.25	0.25	3 857.1	1 741.8	—	981
South Jacksonville village (part)	981	443	0.25	0.25	3 857.1	1 741.8	—	981
Jacksonville No. 26 precinct	657	311	0.18	0.18	3 610.5	1 709.1	—	657
South Jacksonville village (part)	657	311	0.18	0.18	3 610.5	1 709.1	—	657
Jacksonville No. 27 precinct	1 057	429	0.34	0.34	3 138.0	1 273.6	—	1 057
South Jacksonville village (part)	1 057	429	0.34	0.34	3 138.0	1 273.6	—	1 057
Jacksonville No. 28 precinct (part)	730	440	0.46	0.46	1 583.7	954.5	—	730
South Jacksonville village (part)	730	440	0.46	0.46	1 583.7	954.5	—	730
Markham precinct (part)	11	3	0.01	0.01	1 820.7	496.5	—	11
Jacksonville city (part)	11	3	0.01	0.01	1 820.7	496.5	—	11
Jacksonville, TX	13 607	5 281	9.45	9.45	1 440.5	559.1	—	13 607
In central place	13 313	5 172	8.92	8.92	1 492.7	579.9	—	13 313
Jacksonville city (part)	13 313	5 172	8.92	8.92	1 492.7	579.9	—	13 313
Not in central place	294	109	0.53	0.53	557.3	206.6	—	294

Table 36. **Population, Housing Units, Area Measurements, Density, and Inside and Outside Metropolitan Area for Urban Areas: 2000—Con.**

[Density computed using land area. For information on nonsampling error and definitions, see text]

United States Urbanized Area Urban Cluster Puerto Rico			Area measurements in square miles		Average per square mile		Population	
	Population	Housing units	Total area	Land area	Population	Housing units	Inside metropolitan area	Outside metropolitan area
URBAN CLUSTER—Con.								
Total (3,158 urban clusters)—Con.								
Jacksonville, TX—Con.								
Cherokee County (part)	13 607	5 281	9.45	9.45	1 440.5	559.1	—	13 607
Jacksonville CCD (part)	13 607	5 281	9.45	9.45	1 440.5	559.1	—	13 607
Jacksonville city (part)	13 313	5 172	8.92	8.92	1 492.7	579.9	—	13 313
Jaffrey, NH	6 475	2 830	6.73	6.68	969.1	423.6	—	6 475
In central place	2 802	1 217	2.54	2.51	1 114.2	483.9	—	2 802
Jaffrey CDP (part)	2 802	1 217	2.54	2.51	1 114.2	483.9	—	2 802
Not in central place	3 673	1 613	4.19	4.17	881.5	387.1	—	3 673
Cheshire County (part)	3 161	1 419	3.15	3.12	1 011.9	454.3	—	3 161
Jaffrey town (part)	3 060	1 319	2.94	2.91	1 050.5	452.8	—	3 060
Jaffrey CDP (part)	2 802	1 217	2.54	2.51	1 114.2	483.9	—	2 802
Rindge town (part)	101	100	0.21	0.21	478.8	474.1	—	101
Hillsborough County (part)	3 314	1 411	3.58	3.56	931.6	396.6	—	3 314
Peterborough town (part)	3 314	1 411	3.58	3.56	931.6	396.6	—	3 314
Peterborough CDP (part)	2 526	1 115	2.87	2.85	886.9	391.5	—	2 526
Jamestown, NY	46 070	22 440	22.42	22.42	2 055.2	1 001.0	46 070	—
In central place	31 730	15 027	8.98	8.98	3 534.6	1 673.9	31 730	—
Jamestown city (part)	31 730	15 027	8.98	8.98	3 534.6	1 673.9	31 730	—
Not in central place	14 340	7 413	13.44	13.44	1 067.0	551.6	14 340	—
Chautauqua County (part)	46 070	22 440	22.42	22.42	2 055.2	1 001.0	46 070	—
Busti town (part)	4 261	2 494	3.95	3.95	1 080.1	632.2	4 261	—
Lakewood village	3 258	1 731	1.97	1.97	1 656.8	880.3	3 258	—
Ellery town (part)	1 802	1 149	1.75	1.75	1 031.2	657.5	1 802	—
Bemus Point village (part)	273	187	0.22	0.22	1 225.6	839.5	273	—
Ellicott town (part)	7 457	3 386	6.80	6.80	1 097.3	498.2	7 457	—
Celoron village	1 295	567	0.74	0.74	1 741.0	762.3	1 295	—
Falconer village (part)	2 540	1 216	1.06	1.06	2 396.8	1 147.4	2 540	—
Jamestown West CDP (part)	2 535	1 061	2.51	2.51	1 009.5	422.5	2 535	—
Jamestown city (part)	31 730	15 027	8.98	8.98	3 534.6	1 673.9	31 730	—
Kiantone town (part)	155	64	0.17	0.17	897.3	370.5	155	—
North Harmony town (part)	272	162	0.29	0.29	936.2	557.6	272	—
Poland town (part)	393	158	0.49	0.49	805.1	323.7	393	—
Jamestown, ND	15 488	6 835	5.75	5.72	2 708.1	1 195.1	—	15 488
In central place	15 253	6 786	5.01	4.97	3 067.1	1 364.5	—	15 253
Jamestown city (part)	15 253	6 786	5.01	4.97	3 067.1	1 364.5	—	15 253
Not in central place	235	49	0.75	0.75	315.0	65.7	—	235
Stutsman County (part)	15 488	6 835	5.75	5.72	2 708.1	1 195.1	—	15 488
Bloom township (part)	235	49	0.74	0.74	319.4	66.6	—	235
Jamestown city (part)	15 253	6 786	5.01	4.97	3 067.1	1 364.5	—	15 253
Midway township (part)	—	—	0.01	0.01	—	—	—	—
Jamestown, OH	3 835	1 513	2.91	2.67	1 437.7	567.2	3 835	—
In central place	1 890	780	0.93	0.93	2 040.5	842.1	1 890	—
Jamestown village (part)	1 890	780	0.93	0.93	2 040.5	842.1	1 890	—
Not in central place	1 945	733	1.98	1.74	1 117.1	421.0	1 945	—
Greene County (part)	3 835	1 513	2.91	2.67	1 437.7	567.2	3 835	—
New Jasper township (part)	1 269	471	0.82	0.67	1 895.4	703.5	1 269	—
Shawnee Hills CDP (part)	1 269	471	0.82	0.67	1 895.4	703.5	1 269	—
Silvercreek township (part)	2 566	1 042	2.09	2.00	1 284.4	521.6	2 566	—
Jamestown village (part)	1 890	780	0.93	0.93	2 040.5	842.1	1 890	—
Shawnee Hills CDP (part)	640	244	0.67	0.58	1 097.9	418.6	640	—
Jasonville, IN	2 645	1 170	1.79	1.77	1 498.3	662.8	—	2 645
In central place	2 485	1 113	1.29	1.29	1 923.7	861.6	—	2 485
Jasonville city (part)	2 485	1 113	1.29	1.29	1 923.7	861.6	—	2 485
Not in central place	160	57	0.50	0.47	337.9	120.4	—	160
Greene County (part)	2 645	1 170	1.79	1.77	1 498.3	662.8	—	2 645
Wright township (part)	2 645	1 170	1.79	1.77	1 498.3	662.8	—	2 645
Jasonville city (part)	2 485	1 113	1.29	1.29	1 923.7	861.6	—	2 485
Jasper, AL	13 132	6 065	17.26	17.25	761.5	351.7	—	13 132
In central place	12 378	5 712	15.65	15.64	791.6	365.3	—	12 378
Jasper city (part)	12 378	5 712	15.65	15.64	791.6	365.3	—	12 378
Not in central place	754	353	1.61	1.61	468.8	219.5	—	754
Walker County (part)	13 132	6 065	17.26	17.25	761.5	351.7	—	13 132
Jasper CCD (part)	13 132	6 065	17.26	17.25	761.5	351.7	—	13 132
Jasper city (part)	12 378	5 712	15.65	15.64	791.6	365.3	—	12 378
Jasper, FL	2 563	1 163	1.32	1.32	1 948.3	884.1	—	2 563
In central place	1 682	826	0.99	0.99	1 705.3	837.5	—	1 682
Jasper city (part)	1 682	826	0.99	0.99	1 705.3	837.5	—	1 682
Not in central place	881	337	0.33	0.33	2 676.3	1 023.7	—	881
Hamilton County (part)	2 563	1 163	1.32	1.32	1 948.3	884.1	—	2 563
Jasper CCD (part)	2 563	1 163	1.32	1.32	1 948.3	884.1	—	2 563
Jasper city (part)	1 682	826	0.99	0.99	1 705.3	837.5	—	1 682
Jasper, GA	4 989	2 110	6.49	6.44	774.9	327.7	4 989	—
In central place	1 974	922	2.24	2.24	879.9	411.0	1 974	—
Jasper city (part)	1 974	922	2.24	2.24	879.9	411.0	1 974	—
Not in central place	3 015	1 188	4.24	4.20	718.7	283.2	3 015	—
Pickens County (part)	4 989	2 110	6.49	6.44	774.9	327.7	4 989	—
Jasper CCD (part)	3 913	1 670	5.17	5.17	756.7	322.9	3 913	—
Jasper city (part)	1 974	922	2.24	2.24	879.9	411.0	1 974	—
Nelson-Tate-Marble Hill CCD (part)	251	85	0.33	0.33	753.8	255.3	251	—
Talking Rock CCD (part)	825	355	0.98	0.93	882.9	379.9	825	—

Table 36. **Population, Housing Units, Area Measurements, Density, and Inside and Outside Metropolitan Area for Urban Areas: 2000—Con.**

[Density computed using land area. For information on nonsampling error and definitions, see text]

United States Urbanized Area Urban Cluster Puerto Rico			Area measurements in square miles		Average per square mile		Population	
	Population	Housing units	Total area	Land area	Population	Housing units	Inside metropolitan area	Outside metropolitan area
URBAN CLUSTER—Con.								
Total (3,158 urban clusters)—Con.								
Jasper, IN	13 108	5 480	9.79	9.72	1 348.1	563.6	—	13 108
In central place	11 984	5 061	7.38	7.35	1 630.0	688.4	—	11 984
Jasper city (part)	11 984	5 061	7.38	7.35	1 630.0	688.4	—	11 984
Not in central place	1 124	419	2.41	2.37	474.1	176.7	—	1 124
Dubois County (part)	13 108	5 480	9.79	9.72	1 348.1	563.6	—	13 108
Bainbridge township (part)	13 108	5 480	9.79	9.72	1 348.1	563.6	—	13 108
Jasper city (part)	11 984	5 061	7.38	7.35	1 630.0	688.4	—	11 984
Jasper, TN	3 288	1 446	2.69	2.69	1 221.9	537.4	3 288	—
In central place	2 527	1 080	1.81	1.81	1 393.5	595.6	2 527	—
Jasper town (part)	2 527	1 080	1.81	1.81	1 393.5	595.6	2 527	—
Not in central place	761	366	0.88	0.88	867.3	417.1	761	—
Marion County (part)	3 288	1 446	2.69	2.69	1 221.9	537.4	3 288	—
Jasper CCD (part)	2 543	1 085	1.83	1.83	1 392.8	594.3	2 543	—
Jasper town (part)	2 527	1 080	1.81	1.81	1 393.5	595.6	2 527	—
Kimball town (part)	16	5	0.01	0.01	1 288.6	402.7	16	—
Monteagle-South Pittsburg CCD (part)	745	361	0.86	0.86	861.3	417.3	745	—
Kimball town (part)	745	361	0.86	0.86	861.3	417.3	745	—
Jasper, TX	8 160	3 405	8.86	8.83	924.3	385.7	—	8 160
In central place	7 620	3 156	7.53	7.50	1 016.3	420.9	—	7 620
Jasper city (part)	7 620	3 156	7.53	7.50	1 016.3	420.9	—	7 620
Not in central place	540	249	1.33	1.33	405.7	187.1	—	540
Jasper County (part)	8 160	3 405	8.86	8.83	924.3	385.7	—	8 160
Jasper CCD (part)	8 160	3 405	8.86	8.83	924.3	385.7	—	8 160
Jasper city (part)	7 620	3 156	7.53	7.50	1 016.3	420.9	—	7 620
Jeanerette, LA	7 276	2 659	3.56	3.56	2 045.4	747.5	—	7 276
In central place	5 960	2 260	1.84	1.84	3 238.4	1 228.0	—	5 960
Jeanerette city (part)	5 960	2 260	1.84	1.84	3 238.4	1 228.0	—	5 960
Not in central place	1 316	399	1.72	1.72	766.6	232.4	—	1 316
Iberia Parish (part)	6 504	2 416	2.39	2.39	2 724.8	1 012.2	—	6 504
District 11 (part)	3 205	1 248	1.38	1.38	2 316.7	902.1	—	3 205
Jeanerette city (part)	2 663	1 093	0.87	0.87	3 072.0	1 260.9	—	2 663
District 12 (part)	3 299	1 168	1.00	1.00	3 287.5	1 163.9	—	3 299
Jeanerette city (part)	3 297	1 167	0.97	0.97	3 386.6	1 198.7	—	3 297
St. Mary Parish (part)	772	243	1.17	1.17	659.7	207.6	—	772
District 1 (part)	663	202	0.98	0.98	678.9	206.8	—	663
District 2 (part)	109	41	0.19	0.19	563.0	211.8	—	109
Jean Lafitte, LA	3 307	1 318	1.81	1.81	1 829.8	729.3	3 307	—
In central place	1 094	393	0.68	0.68	1 601.6	575.4	1 094	—
Jean Lafitte town (part)	1 094	393	0.68	0.68	1 601.6	575.4	1 094	—
Not in central place	2 213	925	1.12	1.12	1 968.4	822.8	2 213	—
Jefferson Parish (part)	3 307	1 318	1.81	1.81	1 829.8	729.3	3 307	—
District 2 (part)	1 317	471	0.79	0.79	1 666.4	595.9	1 317	—
Jean Lafitte town (part)	1 094	393	0.68	0.68	1 601.6	575.4	1 094	—
Lafitte CDP (part)	223	78	0.11	0.11	2 078.3	727.0	223	—
District 3 (part)	1 990	847	1.02	1.02	1 956.8	832.9	1 990	—
Barataria CDP (part)	1 039	461	0.61	0.61	1 706.6	757.2	1 039	—
Lafitte CDP (part)	951	386	0.41	0.41	2 330.2	945.8	951	—
Jefferson, IA	4 405	1 989	2.97	2.97	1 485.2	670.6	—	4 405
In central place	4 405	1 989	2.97	2.97	1 485.2	670.6	—	4 405
Jefferson city (part)	4 405	1 989	2.97	2.97	1 485.2	670.6	—	4 405
Greene County (part)	4 405	1 989	2.97	2.97	1 485.2	670.6	—	4 405
Jefferson city (part)	4 405	1 989	2.97	2.97	1 485.2	670.6	—	4 405
Jefferson township (Morris County), NJ	8 475	3 096	5.00	4.86	1 742.7	636.6	8 475	—
In central place	397	131	0.14	0.14	2 936.0	968.8	397	—
West Milford CDP (part)	397	131	0.14	0.14	2 936.0	968.8	397	—
Not in central place	8 078	2 965	4.87	4.73	1 708.6	627.1	8 078	—
Morris County (part)	8 078	2 965	4.87	4.73	1 708.6	627.1	8 078	—
Jefferson township (part)	8 078	2 965	4.87	4.73	1 708.6	627.1	8 078	—
Passaic County (part)	397	131	0.14	0.14	2 936.0	968.8	397	—
West Milford township (part)	397	131	0.14	0.14	2 936.0	968.8	397	—
West Milford CDP (part)	397	131	0.14	0.14	2 936.0	968.8	397	—
Jefferson, OH	3 532	1 387	1.83	1.83	1 931.2	758.4	3 532	—
In central place	3 394	1 338	1.66	1.66	2 050.2	808.2	3 394	—
Jefferson village (part)	3 394	1 338	1.66	1.66	2 050.2	808.2	3 394	—
Not in central place	138	49	0.17	0.17	795.6	282.5	138	—
Ashtabula County (part)	3 532	1 387	1.83	1.83	1 931.2	758.4	3 532	—
Jefferson township (part)	3 532	1 387	1.83	1.83	1 931.2	758.4	3 532	—
Jefferson village (part)	3 394	1 338	1.66	1.66	2 050.2	808.2	3 394	—
Jefferson, OR	2 598	938	1.34	1.34	1 935.7	698.9	2 598	—
In central place	2 487	885	0.73	0.73	3 408.6	1 213.0	2 487	—
Jefferson city (part)	2 487	885	0.73	0.73	3 408.6	1 213.0	2 487	—
Not in central place	111	53	0.61	0.61	181.2	86.5	111	—
Marion County (part)	2 598	938	1.34	1.34	1 935.7	698.9	2 598	—
Jefferson CCD (part)	2 598	938	1.34	1.34	1 935.7	698.9	2 598	—
Jefferson city (part)	2 487	885	0.73	0.73	3 408.6	1 213.0	2 487	—

Table 36. **Population, Housing Units, Area Measurements, Density, and Inside and Outside Metropolitan Area for Urban Areas: 2000—Con.**

[Density computed using land area. For information on nonsampling error and definitions, see text]

United States Urbanized Area Urban Cluster Puerto Rico			Area measurements in square miles		Average per square mile		Population	
	Population	Housing units	Total area	Land area	Population	Housing units	Inside metropolitan area	Outside metropolitan area
URBAN CLUSTER—Con.								
Total (3,158 urban clusters)—Con.								
Jena, LA	3 860	1 551	4.55	4.55	849.1	341.2	—	3 860
In central place	2 621	1 091	3.13	3.13	836.8	348.3	—	2 621
Jena town (part)	2 621	1 091	3.13	3.13	836.8	348.3	—	2 621
Not in central place	1 239	460	1.41	1.41	876.2	325.3	—	1 239
La Salle Parish (part)	3 860	1 551	4.55	4.55	849.1	341.2	—	3 860
District 4 (part)	264	145	0.50	0.50	524.5	288.1	—	264
Jena town (part)	264	145	0.50	0.50	524.5	288.1	—	264
District 5 (part)	1 392	595	1.69	1.69	824.9	352.6	—	1 392
Jena town (part)	1 392	595	1.69	1.69	824.9	352.6	—	1 392
District 6 (part)	732	351	0.83	0.83	880.3	422.1	—	732
Jena town (part)	541	267	0.55	0.55	983.7	485.5	—	541
Midway CDP (part)	191	84	0.28	0.28	678.3	298.3	—	191
District 7 (part)	477	52	0.32	0.32	1 492.0	162.6	—	477
Jena town (part)	244	—	0.17	0.17	1 477.9	—	—	244
Midway CDP (part)	120	2	0.10	0.10	1 236.8	20.6	—	120
District 10 (part)	995	408	1.20	1.20	826.4	338.9	—	995
Jena town (part)	180	84	0.23	0.23	796.1	371.5	—	180
Midway CDP (part)	682	278	0.93	0.93	735.5	299.8	—	682
Jennings, LA	10 222	4 220	6.28	6.28	1 627.6	671.9	—	10 222
In central place	10 215	4 218	6.02	6.02	1 696.9	700.7	—	10 215
Jennings city (part)	10 215	4 218	6.02	6.02	1 696.9	700.7	—	10 215
Not in central place	7	2	0.26	0.26	26.9	7.7	—	7
Jefferson Davis Parish (part)	10 222	4 220	6.28	6.28	1 627.6	671.9	—	10 222
District 3 (part)	242	74	0.47	0.47	516.6	158.0	—	242
Jennings city (part)	235	72	0.24	0.24	960.2	294.2	—	235
District 4 (part)	2 378	1 002	1.20	1.20	1 984.1	836.0	—	2 378
Jennings city (part)	2 378	1 002	1.20	1.20	1 984.1	836.0	—	2 378
District 5 (part)	1 575	600	1.53	1.53	1 029.4	392.2	—	1 575
Jennings city (part)	1 575	600	1.49	1.49	1 054.9	401.9	—	1 575
District 6	2 498	1 082	0.84	0.84	2 959.4	1 281.8	—	2 498
Jennings city (part)	2 498	1 082	0.84	0.84	2 959.4	1 281.8	—	2 498
District 7 (part)	3 529	1 462	2.24	2.24	1 575.9	652.9	—	3 529
Jennings city (part)	3 529	1 462	2.24	2.24	1 575.9	652.9	—	3 529
Jerome, ID	7 968	3 044	3.74	3.74	2 127.7	812.8	—	7 968
In central place	7 745	2 957	2.56	2.56	3 026.2	1 155.4	—	7 745
Jerome city (part)	7 745	2 957	2.56	2.56	3 026.2	1 155.4	—	7 745
Not in central place	223	87	1.19	1.19	188.1	73.4	—	223
Jerome County (part)	7 968	3 044	3.74	3.74	2 127.7	812.8	—	7 968
Jerome CCD (part)	7 968	3 044	3.74	3.74	2 127.7	812.8	—	7 968
Jerome city (part)	7 745	2 957	2.56	2.56	3 026.2	1 155.4	—	7 745
Jerseyville, IL	8 414	3 571	7.35	7.35	1 145.2	486.0	8 414	—
In central place	7 934	3 402	3.77	3.77	2 105.8	902.9	7 934	—
Jerseyville city (part)	7 934	3 402	3.77	3.77	2 105.8	902.9	7 934	—
Not in central place	480	169	3.58	3.58	134.1	47.2	480	—
Jersey County (part)	8 414	3 571	7.35	7.35	1 145.2	486.0	8 414	—
Jersey township (part)	8 414	3 571	7.35	7.35	1 145.2	486.0	8 414	—
Jerseyville city (part)	7 934	3 402	3.77	3.77	2 105.8	902.9	7 934	—
Jesup, GA	12 738	4 885	12.31	12.29	1 036.1	397.3	—	12 738
In central place	8 815	3 267	6.98	6.97	1 264.8	468.8	—	8 815
Jesup city (part)	8 815	3 267	6.98	6.97	1 264.8	468.8	—	8 815
Not in central place	3 923	1 618	5.33	5.33	736.7	303.8	—	3 923
Wayne County (part)	12 738	4 885	12.31	12.29	1 036.1	397.3	—	12 738
Jesup CCD (part)	12 738	4 885	12.31	12.29	1 036.1	397.3	—	12 738
Jesup city (part)	8 815	3 267	6.98	6.97	1 264.8	468.8	—	8 815
Jim Thorpe, PA	3 467	1 619	1.04	1.04	3 327.7	1 554.0	3 467	—
In central place	3 467	1 619	1.04	1.04	3 327.7	1 554.0	3 467	—
Jim Thorpe borough (part)	3 467	1 619	1.04	1.04	3 327.7	1 554.0	3 467	—
Carbon County (part)	3 467	1 619	1.04	1.04	3 327.7	1 554.0	3 467	—
Jim Thorpe borough (part)	3 467	1 619	1.04	1.04	3 327.7	1 554.0	3 467	—
Johnson (Beto Units), TX	6 770	54	4.33	4.32	1 566.0	12.5	—	6 770
Not in central place	6 770	54	4.33	4.32	1 566.0	12.5	—	6 770
Anderson County (part)	6 770	54	4.33	4.32	1 566.0	12.5	—	6 770
Montalba-Tennessee Colony CCD (part)	6 770	54	4.33	4.32	1 566.0	12.5	—	6 770
Johnsonburg, PA	3 097	1 472	3.14	3.14	985.5	468.4	—	3 097
In central place	3 003	1 435	3.03	3.03	989.6	472.9	—	3 003
Johnsonburg borough	3 003	1 435	3.03	3.03	989.6	472.9	—	3 003
Not in central place	94	37	0.11	0.11	871.1	342.9	—	94
Elk County (part)	3 097	1 472	3.14	3.14	985.5	468.4	—	3 097
Johnsonburg borough	3 003	1 435	3.03	3.03	989.6	472.9	—	3 003
Ridgway township (part)	94	37	0.11	0.11	871.1	342.9	—	94
Johnston City, IL	3 676	1 796	2.31	2.31	1 593.4	778.5	—	3 676
In central place	3 557	1 745	1.56	1.56	2 285.1	1 121.0	—	3 557
Johnston City city (part)	3 557	1 745	1.56	1.56	2 285.1	1 121.0	—	3 557
Not in central place	119	51	0.76	0.75	158.6	68.0	—	119
Williamson County (part)	3 676	1 796	2.31	2.31	1 593.4	778.5	—	3 676
Herrin township (part)	1 926	940	1.43	1.43	1 350.7	659.2	—	1 926
Johnston City city (part)	1 901	929	0.83	0.83	2 296.5	1 122.3	—	1 901
Lake Creek township (part)	1 750	856	0.88	0.88	1 986.1	971.5	—	1 750
Johnston City city (part)	1 656	816	0.73	0.73	2 272.2	1 119.6	—	1 656

Table 36. Population, Housing Units, Area Measurements, Density, and Inside and Outside Metropolitan Area for Urban Areas: 2000—Con.

[Density computed using land area. For information on nonsampling error and definitions, see text]

United States Urbanized Area Urban Cluster Puerto Rico			Area measurements in square miles		Average per square mile		Population	
	Population	Housing units	Total area	Land area	Population	Housing units	Inside metropolitan area	Outside metropolitan area
URBAN CLUSTER—Con.								
Total (3,158 urban clusters)—Con.								
Johnstown, OH	3 248	1 373	1.03	1.03	3 163.4	1 337.2	3 248	—
In central place	3 236	1 368	1.02	1.02	3 181.3	1 344.9	3 236	—
Johnstown village (part)	3 236	1 368	1.02	1.02	3 181.3	1 344.9	3 236	—
Not in central place	12	5	0.01	0.01	1 256.7	523.6	12	—
Licking County (part)	3 248	1 373	1.03	1.03	3 163.4	1 337.2	3 248	—
Monroe township (part)	3 248	1 373	1.03	1.03	3 163.4	1 337.2	3 248	—
Johnstown village (part)	3 236	1 368	1.02	1.02	3 181.3	1 344.9	3 236	—
Johnstown—Milliken, CO	6 698	2 253	2.23	2.17	3 080.2	1 036.1	6 698	—
In central place	6 465	2 176	1.38	1.38	4 692.2	1 579.3	6 465	—
Johnstown town (part)	3 825	1 370	0.76	0.76	5 024.2	1 799.5	3 825	—
Milliken town (part)	2 640	806	0.62	0.62	4 282.1	1 307.3	2 640	—
Not in central place	233	77	0.86	0.80	292.4	96.6	233	—
Weld County (part)	6 698	2 253	2.23	2.17	3 080.2	1 036.1	6 698	—
Johnstown-Milliken CCD (part)	6 698	2 253	2.23	2.17	3 080.2	1 036.1	6 698	—
Johnstown town (part)	3 825	1 370	0.76	0.76	5 024.2	1 799.5	3 825	—
Milliken town (part)	2 640	806	0.62	0.62	4 282.1	1 307.3	2 640	—
Jonesboro, LA	4 877	2 320	3.17	3.17	1 540.0	732.6	—	4 877
In central place	3 506	1 650	2.37	2.37	1 478.4	695.8	—	3 506
Jonesboro town (part)	3 506	1 650	2.37	2.37	1 478.4	695.8	—	3 506
Not in central place	1 371	670	0.80	0.80	1 723.6	842.3	—	1 371
Jackson Parish (part)	4 877	2 320	3.17	3.17	1 540.0	732.6	—	4 877
District 4 (part)	632	264	0.36	0.36	1 736.6	725.4	—	632
East Hodge village (part)	364	156	0.23	0.23	1 557.4	667.5	—	364
District 5 (part)	1 714	807	0.91	0.91	1 873.3	882.0	—	1 714
Jonesboro town (part)	1 714	807	0.91	0.91	1 873.3	882.0	—	1 714
District 6 (part)	1 021	401	0.82	0.82	1 241.9	487.8	—	1 021
Jonesboro town (part)	1 005	393	0.80	0.80	1 259.1	492.4	—	1 005
District 7 (part)	1 510	848	1.07	1.07	1 416.6	795.6	—	1 510
Hodge village (part)	426	243	0.17	0.17	2 526.4	1 441.1	—	426
Jonesboro town (part)	787	450	0.66	0.66	1 195.5	683.6	—	787
North Hodge village (part)	270	142	0.23	0.23	1 189.4	625.5	—	270
Jordan, MN	3 650	1 330	1.64	1.62	2 253.0	821.0	3 650	—
In central place	3 612	1 320	1.58	1.56	2 314.1	845.7	3 612	—
Jordan city (part)	3 612	1 320	1.58	1.56	2 314.1	845.7	3 612	—
Not in central place	38	10	0.06	0.06	642.0	168.9	38	—
Scott County (part)	3 650	1 330	1.64	1.62	2 253.0	821.0	3 650	—
Jordan city (part)	3 612	1 320	1.58	1.56	2 314.1	845.7	3 612	—
Sand Creek township (part)	38	10	0.06	0.06	642.0	168.9	38	—
Junction, TX	2 616	1 221	2.35	2.34	1 119.9	522.7	—	2 616
In central place	2 616	1 220	2.11	2.11	1 238.1	577.4	—	2 616
Junction city (part)	2 616	1 220	2.11	2.11	1 238.1	577.4	—	2 616
Not in central place	—	1	0.24	0.22	—	4.5	—	—
Kimble County (part)	2 616	1 221	2.35	2.34	1 119.9	522.7	—	2 616
Junction Northwest CCD (part)	228	107	0.19	0.19	1 204.2	565.1	—	228
Junction city (part)	228	107	0.19	0.19	1 204.2	565.1	—	228
Junction Southeast CCD (part)	2 388	1 114	2.16	2.15	1 112.5	519.0	—	2 388
Junction city (part)	2 388	1 113	1.93	1.92	1 241.5	578.6	—	2 388
Junction City, KS	30 962	11 317	19.84	19.76	1 566.8	572.7	—	30 962
In central place	18 842	8 725	6.65	6.62	2 845.1	1 317.4	—	18 842
Junction City city (part)	18 842	8 725	6.65	6.62	2 845.1	1 317.4	—	18 842
Not in central place	12 120	2 592	13.19	13.14	922.5	197.3	—	12 120
Geary County (part)	23 999	10 298	14.84	14.77	1 624.9	697.2	—	23 999
Jefferson township (part)	1 160	513	1.99	1.96	592.2	261.9	—	1 160
Grandview Plaza city (part)	1 151	502	0.49	0.49	2 335.9	1 018.8	—	1 151
Junction City city (part)	18 842	8 725	6.65	6.62	2 845.1	1 317.4	—	18 842
Smoky Hill township (part)	3 997	1 060	6.20	6.19	645.9	171.3	—	3 997
Fort Riley North CDP (part)	1 162	320	0.13	0.13	8 821.5	2 429.3	—	1 162
Riley County (part)	6 963	1 019	5.00	4.99	1 394.8	204.1	—	6 963
Madison township (part)	6 963	1 019	5.00	4.99	1 394.8	204.1	—	6 963
Fort Riley North CDP (part)	6 952	1 015	4.99	4.98	1 395.4	203.7	—	6 952
Junction City, OR	5 986	2 430	2.40	2.40	2 492.0	1 011.6	5 986	—
In central place	4 721	1 921	1.09	1.09	4 327.9	1 761.0	4 721	—
Junction City city (part)	4 721	1 921	1.09	1.09	4 327.9	1 761.0	4 721	—
Not in central place	1 265	509	1.31	1.31	964.7	388.2	1 265	—
Lane County (part)	5 986	2 430	2.40	2.40	2 492.0	1 011.6	5 986	—
Junction City CCD (part)	5 986	2 430	2.40	2.40	2 492.0	1 011.6	5 986	—
Junction City city (part)	4 721	1 921	1.09	1.09	4 327.9	1 761.0	4 721	—
Juneau, AK	17 311	6 223	12.23	12.02	1 440.5	517.8	—	17 311
In central place	17 311	6 223	12.23	12.02	1 440.5	517.8	—	17 311
Juneau city and borough (part)	17 311	6 223	12.23	12.02	1 440.5	517.8	—	17 311
Juneau City and Borough (part)	17 311	6 223	12.23	12.02	1 440.5	517.8	—	17 311
Juneau census subarea (part)	17 311	6 223	12.23	12.02	1 440.5	517.8	—	17 311
Juneau city and borough (part)	17 311	6 223	12.23	12.02	1 440.5	517.8	—	17 311
Juneau South, AK	7 909	3 935	5.90	5.89	1 341.7	667.6	—	7 909
In central place	7 909	3 935	5.90	5.89	1 341.7	667.6	—	7 909
Juneau city and borough (part)	7 909	3 935	5.90	5.89	1 341.7	667.6	—	7 909
Juneau City and Borough (part)	7 909	3 935	5.90	5.89	1 341.7	667.6	—	7 909
Juneau census subarea (part)	7 909	3 935	5.90	5.89	1 341.7	667.6	—	7 909
Juneau city and borough (part)	7 909	3 935	5.90	5.89	1 341.7	667.6	—	7 909

Table 36. **Population, Housing Units, Area Measurements, Density, and Inside and Outside Metropolitan Area for Urban Areas: 2000—Con.**

[Density computed using land area. For information on nonsampling error and definitions, see text]

United States Urbanized Area Urban Cluster Puerto Rico			Area measurements in square miles		Average per square mile		Population	
	Population	Housing units	Total area	Land area	Population	Housing units	Inside metropolitan area	Outside metropolitan area
URBAN CLUSTER—Con.								
Total (3,158 urban clusters)—Con.								
Kahului, HI	40 499	13 004	13.33	13.27	3 050.8	979.6	—	40 499
In central place	20 134	6 074	5.64	5.60	3 593.8	1 084.2	—	20 134
Kahului CDP (part)	20 134	6 074	5.64	5.60	3 593.8	1 084.2	—	20 134
Not in central place	20 365	6 930	7.69	7.67	2 654.3	903.2	—	20 365
Maui County (part)	40 499	13 004	13.33	13.27	3 050.8	979.6	—	40 499
Kahului CCD (part)	20 134	6 074	5.64	4.95	3 593.8	1 084.2	—	20 134
Kahului CDP (part)	20 134	6 074	5.64	5.60	3 593.8	1 084.2	—	20 134
Waihee-Waikapu CCD (part)	2 891	913	2.98	4.70	973.5	307.4	—	2 891
Waihee-Waiehu CDP (part)	1 123	352	1.38	1.38	816.2	255.8	—	1 123
Waikapu CDP (part)	1 115	360	0.94	0.93	1 194.0	385.5	—	1 115
Wailuku CDP (part)	653	201	0.67	0.66	989.3	304.5	—	653
Wailuku CCD (part)	17 474	6 017	4.71	17.47	3 715.8	1 279.5	—	17 474
Waihee-Waiehu CDP (part)	5 980	1 486	0.81	0.81	7 348.4	1 826.0	—	5 980
Wailuku CDP (part)	11 494	4 531	3.90	3.89	2 955.6	1 165.1	—	11 494
Kailua (Hawaii County)—Holualoa, HI	20 824	10 826	20.07	20.07	1 037.5	539.4	—	20 824
In central place	13 267	6 597	7.86	7.86	1 687.7	839.2	—	13 267
Holualoa CDP (part)	5 519	3 078	3.56	3.56	1 551.0	865.0	—	5 519
Kailua CDP (part)	7 748	3 519	4.30	4.30	1 800.9	817.9	—	7 748
Not in central place	7 557	4 229	12.21	12.21	618.9	346.3	—	7 557
Hawaii County (part)	20 824	10 826	20.07	20.07	1 037.5	539.4	—	20 824
North Kona CCD (part)	17 409	9 534	15.93	5.47	1 092.9	598.5	—	17 409
Holualoa CDP (part)	5 519	3 078	3.56	3.56	1 551.0	865.0	—	5 519
Honalo CDP (part)	1 314	516	2.54	2.54	516.5	202.8	—	1 314
Kahaluu-Keauhou CDP (part)	2 342	2 239	4.24	4.24	552.5	528.2	—	2 342
Kailua CDP (part)	7 748	3 519	4.30	4.30	1 800.9	817.9	—	7 748
Kealahou CDP (part)	290	102	0.66	0.66	439.5	154.6	—	290
South Kona CCD (part)	3 415	1 292	4.14	60.25	824.4	311.9	—	3 415
Captain Cook CDP (part)	2 561	973	3.11	3.11	822.8	312.6	—	2 561
Kealahou CDP (part)	854	319	1.03	1.03	829.3	309.8	—	854
Kalaheo, HI	13 989	6 396	8.68	8.58	1 629.8	745.2	—	13 989
In central place	3 828	1 467	1.80	1.74	2 199.8	843.0	—	3 828
Kalaheo CDP (part)	3 828	1 467	1.80	1.74	2 199.8	843.0	—	3 828
Not in central place	10 161	4 929	6.88	6.84	1 484.8	720.3	—	10 161
Kauai County (part)	13 989	6 396	8.68	8.58	1 629.8	745.2	—	13 989
Eleele-Kalaheo CCD (part)	6 669	2 416	3.78	3.55	1 798.9	651.7	—	6 669
Eleele CDP (part)	2 040	652	0.71	0.71	2 853.8	912.1	—	2 040
Hanapepe CDP (part)	—	—	—	—	—	—	—	—
Kalaheo CDP (part)	3 828	1 467	1.80	1.74	2 199.8	843.0	—	3 828
Lawai CDP (part)	662	247	0.59	0.59	1 120.2	418.0	—	662
Kaunakakai-Hanapepe CCD (part)	2 284	797	1.10	0.91	2 082.8	726.8	—	2 284
Eleele CDP (part)	—	—	0.01	0.01	—	—	—	—
Hanapepe CDP (part)	2 153	757	0.87	0.87	2 487.9	874.7	—	2 153
Koloa-Poipu CCD (part)	5 036	3 183	3.81	5.94	1 332.4	842.1	—	5 036
Koloa CDP	1 942	748	1.19	1.19	1 629.5	627.6	—	1 942
Lawai CDP (part)	853	314	0.43	0.41	2 069.1	761.6	—	853
Omao CDP (part)	1 219	419	0.73	0.73	1 675.1	575.8	—	1 219
Poipu CDP (part)	909	1 652	0.82	0.82	1 107.8	2 013.3	—	909
Kalaoa, HI	4 805	1 778	5.47	5.47	878.5	325.1	—	4 805
In central place	4 753	1 762	5.46	5.46	870.6	322.7	—	4 753
Kalaoa CDP (part)	4 753	1 762	5.46	5.46	870.6	322.7	—	4 753
Not in central place	52	16	0.01	0.01	5 131.8	1 579.0	—	52
Hawaii County (part)	4 805	1 778	5.47	5.47	878.5	325.1	—	4 805
North Kona CCD (part)	4 805	1 778	5.47	0.38	878.5	325.1	—	4 805
Kalaoa CDP (part)	4 753	1 762	5.46	5.46	870.6	322.7	—	4 753
Kalispell, MT	25 336	11 115	16.69	16.69	1 518.5	666.2	—	25 336
In central place	14 186	6 515	4.81	4.81	2 950.7	1 355.1	—	14 186
Kalispell city (part)	14 186	6 515	4.81	4.81	2 950.7	1 355.1	—	14 186
Not in central place	11 150	4 600	11.88	11.88	938.7	387.3	—	11 150
Flathead County (part)	25 336	11 115	16.69	16.69	1 518.5	666.2	—	25 336
Bad Rock-Columbia Heights CCD (part)	57	17	0.07	0.07	798.9	238.3	—	57
Creston-Bigfork CCD (part)	85	26	0.03	0.03	3 181.6	973.2	—	85
Kalispell CCD (part)	25 194	11 072	16.59	16.59	1 518.9	667.5	—	25 194
Evergreen CDP (part)	5 486	2 266	5.29	5.29	1 036.9	428.3	—	5 486
Kalispell city (part)	14 186	6 515	4.81	4.81	2 950.7	1 355.1	—	14 186
Kalkaska, MI	2 777	1 187	2.54	2.44	1 137.4	486.2	—	2 777
In central place	2 079	887	1.31	1.31	1 587.6	677.4	—	2 079
Kalkaska village (part)	2 079	887	1.31	1.31	1 587.6	677.4	—	2 079
Not in central place	698	300	1.23	1.13	616.6	265.0	—	698
Kalkaska County (part)	2 777	1 187	2.54	2.44	1 137.4	486.2	—	2 777
Kalkaska township (part)	2 777	1 187	2.54	2.44	1 137.4	486.2	—	2 777
Kalkaska village (part)	2 079	887	1.31	1.31	1 587.6	677.4	—	2 079
Kanab, UT	2 734	1 164	1.92	1.92	1 423.7	606.1	2 734	—
In central place	2 734	1 164	1.92	1.92	1 423.7	606.1	2 734	—
Kanab city (part)	2 734	1 164	1.92	1.92	1 423.7	606.1	2 734	—
Kane County (part)	2 734	1 164	1.92	1.92	1 423.7	606.1	2 734	—
Kanab CCD (part)	2 734	1 164	1.92	1.92	1 423.7	606.1	2 734	—
Kanab city (part)	2 734	1 164	1.92	1.92	1 423.7	606.1	2 734	—

Table 36. **Population, Housing Units, Area Measurements, Density, and Inside and Outside Metropolitan Area for Urban Areas: 2000—Con.**

[Density computed using land area. For information on nonsampling error and definitions, see text]

United States Urbanized Area Urban Cluster Puerto Rico			Area measurements in square miles		Average per square mile		Population	
	Population	Housing units	Total area	Land area	Population	Housing units	Inside metropolitan area	Outside metropolitan area
URBAN CLUSTER—Con.								
Total (3,158 urban clusters)—Con.								
Kane, PA	4 175	2 014	1.53	1.53	2 721.3	1 312.8	—	4 175
In central place	4 097	1 980	1.43	1.43	2 858.2	1 381.3	—	4 097
Kane borough (part)	4 097	1 980	1.43	1.43	2 858.2	1 381.3	—	4 097
Not in central place	78	34	0.10	0.10	774.2	337.5	—	78
McKean County (part)	4 175	2 014	1.53	1.53	2 721.3	1 312.8	—	4 175
Kane borough (part)	4 097	1 980	1.43	1.43	2 858.2	1 381.3	—	4 097
Wetmore township (part)	78	34	0.10	0.10	774.2	337.5	—	78
Kapaa, HI	16 525	6 568	12.54	12.52	1 320.1	524.7	—	16 525
In central place	8 685	3 309	5.04	5.02	1 729.5	658.9	—	8 685
Kapaa CDP (part)	8 685	3 309	5.04	5.02	1 729.5	658.9	—	8 685
Not in central place	7 840	3 259	7.50	7.50	1 045.8	434.7	—	7 840
Kauai County (part)	16 525	6 568	12.54	12.52	1 320.1	524.7	—	16 525
Kapaa CCD (part)	7 652	2 957	3.55	1.10	2 154.6	832.6	—	7 652
Kapaa CDP (part)	7 652	2 957	3.55	3.55	2 154.6	832.6	—	7 652
Wailua-Anahola CCD (part)	8 873	3 611	8.98	2.66	989.5	402.7	—	8 873
Anahola CDP (part)	1 755	533	1.65	1.65	1 066.1	323.8	—	1 755
Kapaa CDP (part)	1 033	352	1.49	1.47	702.6	239.4	—	1 033
Wailua CDP (part)	2 083	1 211	1.29	1.28	1 624.5	944.4	—	2 083
Wailua Homesteads CDP (part)	3 756	1 425	3.23	3.23	1 161.2	440.6	—	3 756
Kapaau, HI	3 638	970	2.91	2.91	1 250.5	333.4	—	3 638
In central place	1 021	378	1.01	1.01	1 012.3	374.8	—	1 021
Kapaau CDP (part)	1 021	378	1.01	1.01	1 012.3	374.8	—	1 021
Not in central place	2 617	592	1.90	1.90	1 376.9	311.5	—	2 617
Hawaii County (part)	3 638	970	2.91	2.91	1 250.5	333.4	—	3 638
North Kohala CCD (part)	3 638	970	2.91	15.93	1 250.5	333.4	—	3 638
Hawi CDP	938	333	1.22	1.21	773.1	274.4	—	938
Kapaau CDP (part)	1 021	378	1.01	1.01	1 012.3	374.8	—	1 021
Kaplan, LA	5 401	2 358	1.90	1.90	2 838.3	1 239.2	—	5 401
In central place	5 036	2 210	1.60	1.60	3 151.5	1 383.0	—	5 036
Kaplan city (part)	5 036	2 210	1.60	1.60	3 151.5	1 383.0	—	5 036
Not in central place	365	148	0.30	0.30	1 197.1	485.4	—	365
Vermilion Parish (part)	5 401	2 358	1.90	1.90	2 838.3	1 239.2	—	5 401
District 10 (part)	2 381	1 081	0.73	0.73	3 268.4	1 483.9	—	2 381
Kaplan city (part)	2 371	1 078	0.72	0.72	3 288.6	1 495.2	—	2 371
District 12 (part)	3 020	1 277	1.17	1.17	2 571.5	1 087.4	—	3 020
Kaplan city (part)	2 665	1 132	0.88	0.88	3 038.8	1 290.8	—	2 665
Karnes City, TX	3 410	1 151	1.51	1.51	2 262.3	763.6	—	3 410
In central place	3 376	1 139	1.46	1.46	2 310.1	779.4	—	3 376
Karnes City city (part)	3 376	1 139	1.46	1.46	2 310.1	779.4	—	3 376
Not in central place	34	12	0.05	0.05	741.5	261.7	—	34
Karnes County (part)	3 410	1 151	1.51	1.51	2 262.3	763.6	—	3 410
Karnes City CCD (part)	3 410	1 151	1.51	1.51	2 262.3	763.6	—	3 410
Karnes City city (part)	3 376	1 139	1.46	1.46	2 310.1	779.4	—	3 376
Kasson, MN	5 481	2 100	4.37	4.37	1 253.7	480.3	—	5 481
In central place	4 318	1 690	1.61	1.61	2 687.3	1 051.8	—	4 318
Kasson city (part)	4 318	1 690	1.61	1.61	2 687.3	1 051.8	—	4 318
Not in central place	1 163	410	2.77	2.77	420.6	148.3	—	1 163
Dodge County (part)	5 481	2 100	4.37	4.37	1 253.7	480.3	—	5 481
Canisteo township (part)	—	—	—	—	—	—	—	—
Kasson city (part)	4 318	1 690	1.61	1.61	2 687.3	1 051.8	—	4 318
Mantorville city (part)	1 039	370	1.17	1.17	886.0	315.5	—	1 039
Mantorville township (part)	124	40	1.59	1.59	78.0	25.2	—	124
Kaufman, TX	5 938	2 092	2.69	2.69	2 204.7	776.7	5 938	—
In central place	5 854	2 092	2.47	2.47	2 371.4	847.4	5 854	—
Kaufman city (part)	5 854	2 092	2.47	2.47	2 371.4	847.4	5 854	—
Not in central place	84	—	0.22	0.22	373.8	—	84	—
Kaufman County (part)	5 938	2 092	2.69	2.69	2 204.7	776.7	5 938	—
Kaufman CCD (part)	5 936	2 091	2.69	2.69	2 206.9	777.4	5 936	—
Kaufman city (part)	5 852	2 091	2.47	2.47	2 374.0	848.3	5 852	—
Terrell South CCD (part)	2	1	—	—	553.4	276.7	2	—
Kaufman city (part)	2	1	—	—	553.4	276.7	2	—
Kaunakakai, HI	3 111	1 113	2.70	2.66	1 169.0	418.2	—	3 111
In central place	2 726	962	2.03	2.03	1 345.1	474.7	—	2 726
Kaunakakai CDP (part)	2 726	962	2.03	2.03	1 345.1	474.7	—	2 726
Not in central place	385	151	0.67	0.63	606.6	237.9	—	385
Maui County (part)	3 111	1 113	2.70	2.66	1 169.0	418.2	—	3 111
East Molokai CCD (part)	3 111	1 113	2.70	8.68	1 169.0	418.2	—	3 111
Kaunakakai CDP (part)	2 726	962	2.03	2.03	1 345.1	474.7	—	2 726
Kayenta, AZ	3 904	1 107	2.12	2.12	1 839.4	521.6	—	3 904
In central place	3 904	1 107	2.12	2.12	1 839.4	521.6	—	3 904
Kayenta CDP (part)	3 904	1 107	2.12	2.12	1 839.4	521.6	—	3 904
Navajo County (part)	3 904	1 107	2.12	2.12	1 839.4	521.6	—	3 904
Western CCD (part)	3 904	1 107	2.12	2.12	1 839.4	521.6	—	3 904
Kayenta CDP (part)	3 904	1 107	2.12	2.12	1 839.4	521.6	—	3 904

Table 36. **Population, Housing Units, Area Measurements, Density, and Inside and Outside Metropolitan Area for Urban Areas: 2000—Con.**

[Density computed using land area. For information on nonsampling error and definitions, see text]

United States Urbanized Area Urban Cluster Puerto Rico			Area measurements in square miles		Average per square mile		Population	
	Population	Housing units	Total area	Land area	Population	Housing units	Inside metropolitan area	Outside metropolitan area
URBAN CLUSTER—Con.								
Total (3,158 urban clusters)—Con.								
Kearney, MO	5 314	1 938	3.14	3.14	1 694.9	618.1	5 314	—
In central place	5 314	1 938	3.14	3.14	1 694.9	618.1	5 314	—
Kearney city (part)	5 314	1 938	3.14	3.14	1 694.9	618.1	5 314	—
Clay County (part)	5 314	1 938	3.14	3.14	1 694.9	618.1	5 314	—
Kearney township (part)	5 314	1 938	3.14	3.14	1 694.9	618.1	5 314	—
Kearney city (part)	5 314	1 938	3.14	3.14	1 694.9	618.1	5 314	—
Kearney, NE	27 404	11 079	9.27	9.23	2 967.7	1 199.8	—	27 404
In central place	27 148	10 979	8.30	8.26	3 285.8	1 328.8	—	27 148
Kearney city (part)	27 148	10 979	8.30	8.26	3 285.8	1 328.8	—	27 148
Not in central place	256	100	0.97	0.97	263.4	102.9	—	256
Buffalo County (part)	27 404	11 079	9.27	9.23	2 967.7	1 199.8	—	27 404
Center township (part)	25	8	0.11	0.11	232.8	74.5	—	25
Collins township (part)	231	92	0.86	0.86	267.2	106.4	—	231
Kearney city (part)	27 148	10 979	8.30	8.26	3 285.8	1 328.8	—	27 148
Keene, NH	21 436	8 969	11.78	11.62	1 845.3	772.1	—	21 436
In central place	19 690	8 131	9.77	9.74	2 022.3	835.1	—	19 690
Keene city (part)	19 690	8 131	9.77	9.74	2 022.3	835.1	—	19 690
Not in central place	1 746	838	2.01	1.88	928.6	445.7	—	1 746
Cheshire County (part)	21 436	8 969	11.78	11.62	1 845.3	772.1	—	21 436
Keene city (part)	19 690	8 131	9.77	9.74	2 022.3	835.1	—	19 690
Marlborough town (part)	1 149	522	1.58	1.58	725.8	329.8	—	1 149
Marlborough CDP (part)	1 036	471	1.52	1.52	681.6	309.9	—	1 036
Roxbury town (part)	41	17	0.05	0.05	812.1	336.7	—	41
Swanzy town (part)	556	299	0.38	0.25	2 253.4	1 211.8	—	556
Kekaha, HI	5 310	1 966	3.05	3.04	1 744.8	646.0	—	5 310
In central place	3 175	1 162	0.98	0.98	3 228.8	1 181.7	—	3 175
Kekaha CDP (part)	3 175	1 162	0.98	0.98	3 228.8	1 181.7	—	3 175
Not in central place	2 135	804	2.07	2.06	1 036.4	390.3	—	2 135
Kauai County (part)	5 310	1 966	3.05	3.04	1 744.8	646.0	—	5 310
Kaunakani-Hanapepe CCD (part)	309	115	0.92	2.13	338.6	126.0	—	309
Pakala Village CDP (part)	309	115	0.83	0.82	374.8	139.5	—	309
Kekaha-Waimea CCD (part)	5 001	1 851	2.13	3.78	2 347.2	868.8	—	5 001
Kekaha CDP (part)	3 175	1 162	0.98	0.98	3 228.8	1 181.7	—	3 175
Waimea CDP (part)	1 787	676	1.04	1.04	1 711.6	647.5	—	1 787
Kellogg, ID	3 358	1 675	1.70	1.70	1 974.0	984.6	—	3 358
In central place	2 272	1 134	1.11	1.11	2 055.0	1 025.7	—	2 272
Kellogg city (part)	2 272	1 134	1.11	1.11	2 055.0	1 025.7	—	2 272
Not in central place	1 086	541	0.60	0.60	1 823.5	908.4	—	1 086
Shoshone County (part)	3 358	1 675	1.70	1.70	1 974.0	984.6	—	3 358
Kellogg CCD (part)	3 302	1 649	1.64	1.64	2 010.2	1 003.9	—	3 302
Kellogg city (part)	2 272	1 134	1.11	1.11	2 055.0	1 025.7	—	2 272
Smelterville city (part)	648	353	0.25	0.25	2 576.9	1 403.8	—	648
Wardner city (part)	119	55	0.06	0.06	2 098.6	969.9	—	119
Wallace CCD (part)	56	26	0.06	0.06	957.0	444.3	—	56
Kelseyville, CA	2 534	1 029	1.00	1.00	2 526.1	1 025.8	—	2 534
In central place	2 493	1 015	0.87	0.87	2 862.0	1 165.3	—	2 493
Kelseyville CDP (part)	2 493	1 015	0.87	0.87	2 862.0	1 165.3	—	2 493
Not in central place	41	14	0.13	0.13	310.5	106.0	—	41
Lake County (part)	2 534	1 029	1.00	1.00	2 526.1	1 025.8	—	2 534
Lakeport CCD (part)	2 534	1 029	1.00	1.00	2 526.1	1 025.8	—	2 534
Kelseyville CDP (part)	2 493	1 015	0.87	0.87	2 862.0	1 165.3	—	2 493
Kemmerer, WY	2 925	1 337	1.21	1.21	2 424.3	1 108.1	—	2 925
In central place	2 432	1 125	0.87	0.87	2 784.3	1 288.0	—	2 432
Kemmerer city (part)	2 432	1 125	0.87	0.87	2 784.3	1 288.0	—	2 432
Not in central place	493	212	0.33	0.33	1 480.1	636.5	—	493
Lincoln County (part)	2 925	1 337	1.21	1.21	2 424.3	1 108.1	—	2 925
Kemmerer East CCD (part)	2 925	1 337	1.21	1.21	2 424.3	1 108.1	—	2 925
Diamondville town (part)	493	212	0.33	0.33	1 480.1	636.5	—	493
Kemmerer city (part)	2 432	1 125	0.87	0.87	2 784.3	1 288.0	—	2 432
Kenai, AK	4 248	1 769	3.90	3.90	1 088.2	453.2	—	4 248
In central place	3 903	1 769	3.77	3.77	1 035.0	469.1	—	3 903
Kenai city (part)	3 903	1 769	3.77	3.77	1 035.0	469.1	—	3 903
Not in central place	345	—	0.13	0.13	2 597.9	—	—	345
Kenai Peninsula Borough (part)	4 248	1 769	3.90	3.90	1 088.2	453.2	—	4 248
Kenai-Cook Inlet census subarea (part)	4 248	1 769	3.90	3.90	1 088.2	453.2	—	4 248
Kenai city (part)	3 903	1 769	3.77	3.77	1 035.0	469.1	—	3 903
Salamatof CDP (part)	345	—	0.13	0.13	2 597.9	—	—	345
Kendallville, IN	10 464	4 520	4.74	4.61	2 269.2	980.2	—	10 464
In central place	9 519	4 125	3.32	3.32	2 865.5	1 241.8	—	9 519
Kendallville city (part)	9 519	4 125	3.32	3.32	2 865.5	1 241.8	—	9 519
Not in central place	945	395	1.42	1.29	732.9	306.4	—	945
Noble County (part)	10 464	4 520	4.74	4.61	2 269.2	980.2	—	10 464
Allen township (part)	2 499	1 077	1.13	1.13	2 213.5	954.0	—	2 499
Kendallville city (part)	2 499	1 077	1.11	1.11	2 249.6	969.5	—	2 499
Wayne township (part)	7 965	3 443	3.61	3.48	2 287.3	988.7	—	7 965
Kendallville city (part)	7 020	3 048	2.21	2.21	3 175.0	1 378.5	—	7 020

Table 36. Population, Housing Units, Area Measurements, Density, and Inside and Outside Metropolitan Area for Urban Areas: 2000—Con.

[Density computed using land area. For information on nonsampling error and definitions, see text]

United States Urbanized Area Urban Cluster Puerto Rico			Area measurements in square miles		Average per square mile		Population	
	Population	Housing units	Total area	Land area	Population	Housing units	Inside metropolitan area	Outside metropolitan area
URBAN CLUSTER—Con.								
Total (3,158 urban clusters)—Con.								
Kenedy, TX	6 101	1 369	4.50	4.50	1 356.2	304.3	—	6 101
In central place	3 237	1 350	2.17	2.17	1 489.6	621.3	—	3 237
Kenedy city (part)	3 237	1 350	2.17	2.17	1 489.6	621.3	—	3 237
Not in central place	2 864	19	2.33	2.33	1 231.6	8.2	—	2 864
Karnes County (part)	6 101	1 369	4.50	4.50	1 356.2	304.3	—	6 101
Kenedy CCD (part)	6 101	1 369	4.50	4.50	1 356.2	304.3	—	6 101
Kenedy city (part)	3 237	1 350	2.17	2.17	1 489.6	621.3	—	3 237
Kennebunk, ME	8 576	4 755	11.95	11.94	718.0	398.1	—	8 576
In central place	4 345	2 041	4.45	4.45	976.6	458.7	—	4 345
Kennebunk CDP (part)	4 345	2 041	4.45	4.45	976.6	458.7	—	4 345
Not in central place	4 231	2 714	7.50	7.49	564.5	362.1	—	4 231
York County (part)	8 576	4 755	11.95	11.94	718.0	398.1	—	8 576
Arundel town (part)	80	33	0.15	0.15	542.1	223.6	—	80
Kennebunk town (part)	6 934	3 598	9.20	9.20	753.3	390.9	—	6 934
Kennebunk CDP (part)	4 345	2 041	4.45	4.45	976.6	458.7	—	4 345
West Kennebunk CDP (part)	268	105	0.45	0.45	595.1	233.2	—	268
Kennebunkport town (part)	1 562	1 124	2.60	2.59	602.7	433.7	—	1 562
Kennebunkport CDP (part)	1 206	866	2.19	2.18	553.9	397.7	—	1 206
Kennett, MO	11 505	4 960	6.39	6.39	1 801.2	776.5	—	11 505
In central place	11 062	4 780	5.24	5.24	2 109.9	911.7	—	11 062
Kennett city (part)	11 062	4 780	5.24	5.24	2 109.9	911.7	—	11 062
Not in central place	443	180	1.14	1.14	387.1	157.3	—	443
Dunklin County (part)	11 505	4 960	6.39	6.39	1 801.2	776.5	—	11 505
Independence township (part)	11 505	4 960	6.39	6.39	1 801.2	776.5	—	11 505
Kennett city (part)	11 062	4 780	5.24	5.24	2 109.9	911.7	—	11 062
Kenton, OH	8 934	4 025	5.91	5.91	1 512.6	681.5	—	8 934
In central place	8 243	3 775	3.29	3.29	2 503.4	1 146.5	—	8 243
Kenton city (part)	8 243	3 775	3.29	3.29	2 503.4	1 146.5	—	8 243
Not in central place	691	250	2.61	2.61	264.4	95.6	—	691
Hardin County (part)	8 934	4 025	5.91	5.91	1 512.6	681.5	—	8 934
Buck township (part)	1 449	666	0.92	0.92	1 567.4	720.4	—	1 449
Kenton city (part)	1 365	620	0.87	0.87	1 566.0	711.3	—	1 365
Pleasant township (part)	7 485	3 359	4.98	4.98	1 502.4	674.2	—	7 485
Kenton city (part)	6 878	3 155	2.42	2.42	2 841.0	1 303.2	—	6 878
Keokuk, IA—IL	13 939	6 437	7.16	7.15	1 948.9	900.0	—	13 939
In central place	10 955	5 134	5.19	5.18	2 114.6	991.0	—	10 955
Keokuk city (part), IA	10 955	5 134	5.19	5.18	2 114.6	991.0	—	10 955
Not in central place	2 984	1 303	1.97	1.97	1 513.6	660.9	—	2 984
Illinois	2 984	1 303	1.97	1.97	1 513.6	660.9	—	2 984
Not in central place	2 984	1 303	1.97	1.97	1 513.6	660.9	—	2 984
Iowa	10 955	5 134	5.19	5.18	2 114.6	991.0	—	10 955
In central place	10 955	5 134	5.19	5.18	2 114.6	991.0	—	10 955
Hancock County (part), IL	2 984	1 303	1.97	1.97	1 513.6	660.9	—	2 984
Montebello township (part)	2 984	1 303	1.97	1.97	1 513.6	660.9	—	2 984
Hamilton city (part)	2 971	1 299	1.93	1.93	1 538.2	672.5	—	2 971
Lee County (part), IA	10 955	5 134	5.19	5.18	2 114.6	991.0	—	10 955
Keokuk city (part)	10 955	5 134	5.19	5.18	2 114.6	991.0	—	10 955
Kerman, CA	8 539	2 457	1.29	1.29	6 630.5	1 907.9	8 539	—
In central place	8 535	2 455	1.28	1.28	6 643.7	1 911.0	8 535	—
Kerman city (part)	8 535	2 455	1.28	1.28	6 643.7	1 911.0	8 535	—
Not in central place	4	2	—	—	1 271.0	635.5	4	—
Fresno County (part)	8 539	2 457	1.29	1.29	6 630.5	1 907.9	8 539	—
Kerman CCD (part)	8 539	2 457	1.29	1.29	6 630.5	1 907.9	8 539	—
Kerman city (part)	8 535	2 455	1.28	1.28	6 643.7	1 911.0	8 535	—
Kermit, TX	5 821	2 628	3.01	3.01	1 932.5	872.5	—	5 821
In central place	5 699	2 586	2.19	2.19	2 601.1	1 180.3	—	5 699
Kermit city (part)	5 699	2 586	2.19	2.19	2 601.1	1 180.3	—	5 699
Not in central place	122	42	0.82	0.82	148.6	51.1	—	122
Winkler County (part)	5 821	2 628	3.01	3.01	1 932.5	872.5	—	5 821
Kermit CCD (part)	5 821	2 628	3.01	3.01	1 932.5	872.5	—	5 821
Kermit city (part)	5 699	2 586	2.19	2.19	2 601.1	1 180.3	—	5 699
Kerrville, TX	26 227	11 918	19.13	18.89	1 388.3	630.9	—	26 227
In central place	19 733	9 128	10.93	10.83	1 821.7	842.7	—	19 733
Kerrville city (part)	19 733	9 128	10.93	10.83	1 821.7	842.7	—	19 733
Not in central place	6 494	2 790	8.19	8.06	805.7	346.2	—	6 494
Kerr County (part)	26 227	11 918	19.13	18.89	1 388.3	630.9	—	26 227
Ingram CCD (part)	3 148	1 387	2.60	2.59	1 215.7	535.6	—	3 148
Ingram city (part)	1 724	701	1.22	1.22	1 418.2	576.7	—	1 724
Kerrville city (part)	150	118	0.29	0.29	512.8	403.4	—	150
Kerrville CCD (part)	23 079	10 531	16.52	16.30	1 415.7	646.0	—	23 079
Kerrville city (part)	19 583	9 010	10.64	10.54	1 858.0	854.9	—	19 583
Ketchikan, AK	10 673	4 776	5.76	5.76	1 853.4	829.4	—	10 673
In central place	7 859	3 623	3.18	3.17	2 475.7	1 141.3	—	7 859
Ketchikan city (part)	7 859	3 623	3.18	3.17	2 475.7	1 141.3	—	7 859
Not in central place	2 814	1 153	2.58	2.58	1 088.9	446.2	—	2 814
Ketchikan Gateway Borough (part)	10 673	4 776	5.76	5.76	1 853.4	829.4	—	10 673
Ketchikan census subarea (part)	10 673	4 776	5.76	5.76	1 853.4	829.4	—	10 673
Ketchikan city (part)	7 859	3 623	3.18	3.17	2 475.7	1 141.3	—	7 859
Saxman city (part)	429	145	0.23	0.23	1 825.7	617.1	—	429

Table 36. **Population, Housing Units, Area Measurements, Density, and Inside and Outside Metropolitan Area for Urban Areas: 2000—Con.**

[Density computed using land area. For information on nonsampling error and definitions, see text]

United States Urbanized Area Urban Cluster Puerto Rico			Area measurements in square miles		Average per square mile		Population	
	Population	Housing units	Total area	Land area	Population	Housing units	Inside metropolitan area	Outside metropolitan area
URBAN CLUSTER—Con.								
Total (3,158 urban clusters)—Con.								
Ketchum, ID	4 419	3 602	3.65	3.65	1 209.1	985.6	—	4 419
In central place	2 770	2 645	1.73	1.73	1 601.3	1 529.1	—	2 770
Ketchum city (part)	2 770	2 645	1.73	1.73	1 601.3	1 529.1	—	2 770
Not in central place	1 649	957	1.92	1.92	856.6	497.2	—	1 649
Blaine County (part)	4 419	3 602	3.65	3.65	1 209.1	985.6	—	4 419
Hailey-Bellevue CCD (part)	51	30	0.05	0.05	945.8	556.3	—	51
Ketchum CCD (part)	4 368	3 572	3.60	3.60	1 213.1	992.0	—	4 368
Ketchum city (part)	2 770	2 645	1.73	1.73	1 601.3	1 529.1	—	2 770
Sun Valley city (part)	371	347	0.60	0.60	619.7	579.6	—	371
Kewanee, IL	12 867	5 807	5.02	5.02	2 562.6	1 156.5	12 867	—
In central place	12 763	5 769	4.92	4.92	2 595.8	1 173.3	12 763	—
Kewanee city (part)	12 763	5 769	4.92	4.92	2 595.8	1 173.3	12 763	—
Not in central place	104	38	0.10	0.10	997.2	364.4	104	—
Henry County (part)	12 867	5 807	5.02	5.02	2 562.6	1 156.5	12 867	—
Kewanee township (part)	9 597	4 323	3.77	3.77	2 545.3	1 146.5	9 597	—
Kewanee city (part)	9 493	4 285	3.67	3.67	2 589.3	1 168.8	9 493	—
Wethersfield township (part)	3 270	1 484	1.25	1.25	2 614.9	1 186.7	3 270	—
Kewanee city (part)	3 270	1 484	1.25	1.25	2 614.9	1 186.7	3 270	—
Kewaskum, WI	3 272	1 258	1.36	1.36	2 404.0	924.3	3 272	—
In central place	3 272	1 258	1.36	1.36	2 407.0	925.4	3 272	—
Kewaskum village (part)	3 272	1 258	1.36	1.36	2 407.0	925.4	3 272	—
Not in central place	—	—	—	—	—	—	—	—
Washington County (part)	3 272	1 258	1.36	1.36	2 404.0	924.3	3 272	—
Kewaskum village (part)	3 272	1 258	1.36	1.36	2 407.0	925.4	3 272	—
Kewaskum town (part)	—	—	—	—	—	—	—	—
Key Biscayne, FL	10 513	6 381	1.90	1.90	5 529.5	3 356.2	10 513	—
In central place	10 507	6 378	1.27	1.27	8 261.3	5 014.8	10 507	—
Key Biscayne village (part)	10 507	6 378	1.27	1.27	8 261.3	5 014.8	10 507	—
Not in central place	6	3	0.63	0.63	9.5	4.8	6	—
Miami-Dade County (part)	10 513	6 381	1.90	1.90	5 529.5	3 356.2	10 513	—
Key Biscayne CCD (part)	10 513	6 381	1.90	1.90	5 529.5	3 356.2	10 513	—
Key Biscayne village (part)	10 507	6 378	1.27	1.27	8 261.3	5 014.8	10 507	—
Keyser, WV—MD	10 796	5 091	6.64	6.64	1 627.0	767.3	10 558	238
In central place	5 294	2 537	1.66	1.66	3 182.5	1 525.1	5 294	—
Keyser city (part), WV	5 294	2 537	1.66	1.66	3 182.5	1 525.1	5 294	—
Not in central place	5 502	2 554	4.97	4.97	1 106.6	513.7	5 264	238
Maryland	3 089	1 455	2.73	2.73	1 130.9	532.7	2 851	238
Not in central place	3 089	1 455	2.73	2.73	1 130.9	532.7	2 851	238
West Virginia	7 707	3 636	3.90	3.90	1 974.1	931.4	7 707	—
In central place	5 294	2 537	1.66	1.66	3 182.5	1 525.1	5 294	—
Not in central place	2 413	1 099	2.24	2.24	1 077.0	490.5	2 413	—
Allegany County (part), MD	2 851	1 356	2.58	2.58	1 104.8	525.5	2 851	—
District 8, Westport/Luke (part)	2 523	1 228	2.16	2.16	1 165.9	567.5	2 523	—
Luke town	80	58	0.28	0.28	288.9	209.4	80	—
Westport town (part)	2 048	1 035	0.76	0.76	2 701.3	1 365.2	2 048	—
District 31, McCoole (part)	328	128	0.42	0.42	787.2	307.2	328	—
Garrett County (part), MD	238	99	0.15	0.15	1 578.4	656.6	—	238
District 4, Bloomington (part)	238	99	0.15	0.15	1 578.4	656.6	—	238
Mineral County (part), WV	7 707	3 636	3.90	3.90	1 974.1	931.4	7 707	—
District 1 (part)	1 259	609	0.74	0.74	1 700.6	822.6	1 259	—
Piedmont town (part)	1 014	499	0.42	0.42	2 431.2	1 196.4	1 014	—
District 2 (part)	6 448	3 027	3.16	3.16	2 038.1	956.8	6 448	—
Keyser city (part)	5 294	2 537	1.66	1.66	3 182.5	1 525.1	5 294	—
Keystone Heights, FL	6 538	3 114	7.87	7.53	868.8	413.8	5 374	1 164
In central place	1 345	561	0.94	0.91	1 482.2	618.2	1 345	—
Keystone Heights city (part)	1 345	561	0.94	0.91	1 482.2	618.2	1 345	—
Not in central place	5 193	2 553	6.94	6.62	784.7	385.8	4 029	1 164
Bradford County (part)	1 164	646	1.57	1.57	740.2	410.8	—	1 164
Hampton CCD (part)	1 164	646	1.57	1.57	740.2	410.8	—	1 164
Keystone Heights city (part)	—	—	—	—	—	—	—	—
Clay County (part)	5 374	2 468	6.30	5.95	902.8	414.6	5 374	—
Keystone Heights CCD (part)	5 374	2 468	6.30	5.95	902.8	414.6	5 374	—
Keystone Heights city (part)	1 345	561	0.93	0.91	1 486.1	619.8	1 345	—
Key West, FL	35 866	18 157	17.14	15.42	2 326.5	1 177.8	—	35 866
In central place	25 461	13 256	5.85	5.45	4 673.1	2 433.0	—	25 461
Key West city (part)	25 461	13 256	5.85	5.45	4 673.1	2 433.0	—	25 461
Not in central place	10 405	4 901	11.28	9.97	1 043.9	491.7	—	10 405
Monroe County (part)	35 866	18 157	17.14	15.42	2 326.5	1 177.8	—	35 866
Key West CCD (part)	33 711	16 954	14.81	13.09	2 576.3	1 295.7	—	33 711
Big Coppitt Key CDP (part)	2 595	1 332	1.42	1.38	1 885.2	967.6	—	2 595
Key West city (part)	25 461	13 256	5.85	5.45	4 673.1	2 433.0	—	25 461
Stock Island CDP (part)	4 410	1 855	0.91	0.90	4 919.1	2 069.2	—	4 410
Lower Keys CCD (part)	2 155	1 203	2.33	2.33	924.5	516.1	—	2 155
Cudjoe Key CDP (part)	449	312	0.36	0.36	1 255.4	872.3	—	449

Table 36. Population, Housing Units, Area Measurements, Density, and Inside and Outside Metropolitan Area for Urban Areas: 2000—Con.

[Density computed using land area. For information on nonsampling error and definitions, see text]

United States Urbanized Area Urban Cluster Puerto Rico			Area measurements in square miles		Average per square mile		Population	
	Population	Housing units	Total area	Land area	Population	Housing units	Inside metropolitan area	Outside metropolitan area
URBAN CLUSTER—Con.								
Total (3,158 urban clusters)—Con.								
Kiel—New Holstein, WI	6 752	2 888	4.14	4.14	1 631.6	697.9	3 522	3 230
In central place	6 544	2 813	2.83	2.83	2 316.0	995.6	3 489	3 055
Kiel city (part)	3 337	1 459	1.40	1.40	2 384.3	1 042.4	282	3 055
New Holstein city (part)	3 207	1 354	1.43	1.43	2 249.0	949.5	3 207	—
Not in central place	208	75	1.31	1.31	158.5	57.1	33	175
Calumet County (part)	3 522	1 497	2.08	2.08	1 694.5	720.2	3 522	—
Kiel city (part)	282	133	0.14	0.14	1 966.6	927.5	282	—
New Holstein city (part)	3 207	1 354	1.43	1.43	2 249.0	949.5	3 207	—
New Holstein town (part)	33	10	0.51	0.51	64.8	19.6	33	—
Manitowoc County (part)	3 230	1 391	2.06	2.06	1 568.1	675.3	—	3 230
Kiel city (part)	3 055	1 326	1.26	1.26	2 431.9	1 055.6	—	3 055
Schleswig town (part)	175	65	0.80	0.80	217.8	80.9	—	175
Kihei, HI	22 326	13 926	13.15	13.15	1 698.2	1 059.2	—	22 326
In central place	16 471	9 094	3.43	3.43	4 803.6	2 652.1	—	16 471
Kihei CDP (part)	16 471	9 094	3.43	3.43	4 803.6	2 652.1	—	16 471
Not in central place	5 855	4 832	9.72	9.72	602.5	497.2	—	5 855
Maui County (part)	22 326	13 926	13.15	13.15	1 698.2	1 059.2	—	22 326
Kihei CCD (part)	19 555	12 018	4.96	4.96	3 948.5	2 426.7	—	19 555
Kihei CDP (part)	16 471	9 094	3.43	3.43	4 803.6	2 652.1	—	16 471
Maalaea CDP (part)	454	600	1.01	1.01	450.0	594.6	—	454
Wailea-Makena CDP (part)	2 630	2 324	0.51	0.51	5 111.5	4 516.7	—	2 630
Kula CCD (part)	2 771	1 908	8.19	3.97	338.1	232.8	—	2 771
Wailea-Makena CDP (part)	2 771	1 908	8.19	8.19	338.1	232.8	—	2 771
Kilgore, TX	12 301	5 131	12.23	12.22	1 006.7	419.9	9 618	2 683
In central place	10 823	4 577	9.21	9.20	1 176.5	497.5	8 247	2 576
Kilgore city (part)	10 823	4 577	9.21	9.20	1 176.5	497.5	8 247	2 576
Not in central place	1 478	554	3.02	3.02	489.6	183.5	1 371	107
Gregg County (part)	9 618	4 010	9.15	9.14	1 052.5	438.8	9 618	—
Kilgore CCD (part)	9 294	3 885	8.67	8.66	1 073.3	448.7	9 294	—
Kilgore city (part)	8 139	3 449	7.15	7.14	1 140.3	483.2	8 139	—
Sabine CCD (part)	324	125	0.48	0.48	677.1	261.2	324	—
Kilgore city (part)	108	50	0.26	0.26	418.1	193.6	108	—
Rusk County (part)	2 683	1 121	3.08	3.08	870.9	363.9	—	2 683
Kilgore CCD (part)	2 683	1 121	3.08	3.08	870.9	363.9	—	2 683
Kilgore city (part)	2 576	1 078	1.80	1.80	1 428.2	597.7	—	2 576
Kill Devil Hills, NC	15 423	12 245	17.49	17.32	890.4	706.9	—	15 423
In central place	5 933	5 250	5.25	5.23	1 133.9	1 003.3	—	5 933
Kill Devil Hills town (part)	5 844	4 972	5.14	5.12	1 140.8	970.6	—	5 844
Manteo town (part)	89	278	0.11	0.11	808.8	2 526.4	—	89
Not in central place	9 490	6 995	12.23	12.09	785.0	578.6	—	9 490
Dare County (part)	15 423	12 245	17.49	17.32	890.4	706.9	—	15 423
Atlantic township (part)	13 069	9 896	13.24	13.09	998.2	755.8	—	13 069
Kill Devil Hills town (part)	5 844	4 972	5.14	5.12	1 140.8	970.6	—	5 844
Kitty Hawk town (part)	1 527	1 622	1.66	1.66	922.6	980.0	—	1 527
Southern Shores town (part)	2 078	1 382	3.37	3.35	619.6	412.1	—	2 078
Nags Head township (part)	2 354	2 349	4.25	4.23	556.6	555.5	—	2 354
Manteo town (part)	89	278	0.11	0.11	808.8	2 526.4	—	89
Nags Head town (part)	2 265	2 071	4.14	4.12	549.9	502.8	—	2 265
Kimball, NE	2 570	1 227	0.98	0.98	2 613.2	1 247.6	—	2 570
In central place	2 518	1 183	0.96	0.96	2 635.8	1 238.4	—	2 518
Kimball city (part)	2 518	1 183	0.96	0.96	2 635.8	1 238.4	—	2 518
Not in central place	52	44	0.03	0.03	1 846.0	1 562.0	—	52
Kimball County (part)	2 570	1 227	0.98	0.98	2 613.2	1 247.6	—	2 570
Antelope precinct (part)	52	44	0.03	0.03	1 846.0	1 562.0	—	52
Kimball No. 1 precinct (part)	977	466	0.43	0.43	2 260.4	1 078.1	—	977
Kimball city (part)	977	466	0.43	0.43	2 260.4	1 078.1	—	977
Kimball No. 2 precinct (part)	1 541	717	0.52	0.52	2 946.1	1 370.8	—	1 541
Kimball city (part)	1 541	717	0.52	0.52	2 946.1	1 370.8	—	1 541
Kimberly, ID	3 616	1 354	1.76	1.76	2 050.3	767.7	—	3 616
In central place	2 614	965	0.80	0.80	3 262.2	1 204.3	—	2 614
Kimberly city (part)	2 614	965	0.80	0.80	3 262.2	1 204.3	—	2 614
Not in central place	1 002	389	0.96	0.96	1 041.2	404.2	—	1 002
Twin Falls County (part)	3 616	1 354	1.76	1.76	2 050.3	767.7	—	3 616
Kimberly CCD (part)	3 616	1 354	1.76	1.76	2 050.3	767.7	—	3 616
Hansen city (part)	970	378	0.37	0.37	2 606.2	1 015.6	—	970
Kimberly city (part)	2 614	965	0.80	0.80	3 262.2	1 204.3	—	2 614
King City, CA	12 054	3 135	2.62	2.62	4 608.6	1 198.6	12 054	—
In central place	11 086	2 819	1.70	1.70	6 531.1	1 660.8	11 086	—
King City city (part)	11 086	2 819	1.70	1.70	6 531.1	1 660.8	11 086	—
Not in central place	968	316	0.92	0.92	1 054.3	344.2	968	—
Monterey County (part)	12 054	3 135	2.62	2.62	4 608.6	1 198.6	12 054	—
King City CCD (part)	12 054	3 135	2.62	2.62	4 608.6	1 198.6	12 054	—
King City city (part)	11 086	2 819	1.70	1.70	6 531.1	1 660.8	11 086	—
Kingfisher, OK	4 096	1 806	2.30	2.30	1 779.9	784.8	—	4 096
In central place	4 057	1 792	2.27	2.27	1 789.1	790.3	—	4 057
Kingfisher city (part)	4 057	1 792	2.27	2.27	1 789.1	790.3	—	4 057
Not in central place	39	14	0.03	0.03	1 159.9	416.4	—	39
Kingfisher County (part)	4 096	1 806	2.30	2.30	1 779.9	784.8	—	4 096
Kingfisher CCD (part)	4 096	1 806	2.30	2.30	1 779.9	784.8	—	4 096
Kingfisher city (part)	4 057	1 792	2.27	2.27	1 789.1	790.3	—	4 057

Table 36. **Population, Housing Units, Area Measurements, Density, and Inside and Outside Metropolitan Area for Urban Areas: 2000—Con.**

[Density computed using land area. For information on nonsampling error and definitions, see text]

United States Urbanized Area Urban Cluster Puerto Rico			Area measurements in square miles		Average per square mile		Population	
	Population	Housing units	Total area	Land area	Population	Housing units	Inside metropolitan area	Outside metropolitan area
URBAN CLUSTER—Con.								
Total (3,158 urban clusters)—Con.								
Kingman, AZ	32 333	14 209	19.64	19.64	1 646.5	723.6	32 333	—
In central place	17 682	7 641	12.57	12.57	1 406.8	607.9	17 682	—
Kingman city (part)	17 682	7 641	12.57	12.57	1 406.8	607.9	17 682	—
Not in central place	14 651	6 568	7.07	7.07	2 072.8	929.2	14 651	—
Mohave County (part)	32 333	14 209	19.64	19.64	1 646.5	723.6	32 333	—
Kingman North CCD (part)	32 333	14 209	19.64	19.64	1 646.5	723.6	32 333	—
Kingman city (part)	17 682	7 641	12.57	12.57	1 406.8	607.9	17 682	—
New Kingman-Butler CDP (part)	14 337	6 430	6.94	6.94	2 066.1	926.6	14 337	—
Kingman, KS	3 213	1 477	1.64	1.64	1 961.5	901.7	—	3 213
In central place	3 188	1 468	1.62	1.62	1 970.0	907.1	—	3 188
Kingman city (part)	3 188	1 468	1.62	1.62	1 970.0	907.1	—	3 188
Not in central place	25	9	0.02	0.02	1 266.5	456.0	—	25
Kingman County (part)	3 213	1 477	1.64	1.64	1 961.5	901.7	—	3 213
Kingman city (part)	3 188	1 468	1.62	1.62	1 970.0	907.1	—	3 188
White township (part)	25	9	0.02	0.02	1 266.5	456.0	—	25
Kingsland, TX	9 707	5 679	16.70	16.69	581.6	340.3	—	9 707
In central place	4 443	2 722	8.44	8.43	526.8	322.8	—	4 443
Kingsland CDP (part)	4 443	2 722	8.44	8.43	526.8	322.8	—	4 443
Not in central place	5 264	2 957	8.26	8.26	637.6	358.2	—	5 264
Burnet County (part)	5 166	2 880	8.09	8.09	638.2	355.8	—	5 166
Marble Falls CCD (part)	5 166	2 880	8.09	8.09	638.2	355.8	—	5 166
Granite Shoals city (part)	2 037	1 223	2.42	2.42	840.3	504.5	—	2 037
Highland Haven city (part)	450	272	0.42	0.42	1 061.0	641.3	—	450
Llano County (part)	4 541	2 799	8.60	8.59	528.3	325.7	—	4 541
Llano North CCD (part)	4 447	2 724	8.44	8.44	527.1	322.9	—	4 447
Kingsland CDP (part)	4 443	2 722	8.44	8.43	526.8	322.8	—	4 443
Llano South CCD (part)	94	75	0.16	0.16	594.5	474.3	—	94
Kings Mountain, NC	13 722	5 634	14.67	14.64	937.0	384.7	693	13 029
In central place	9 637	4 039	6.54	6.54	1 472.8	617.3	582	9 055
Kings Mountain city (part)	9 637	4 039	6.54	6.54	1 472.8	617.3	582	9 055
Not in central place	4 085	1 595	8.13	8.10	504.3	196.9	111	3 974
Cleveland County (part)	13 029	5 367	14.38	14.36	907.5	373.8	—	13 029
Township 4, Kings Mountain (part)	12 154	5 031	13.36	13.33	911.5	377.3	—	12 154
Kings Mountain city (part)	9 055	3 820	6.30	6.30	1 437.5	606.4	—	9 055
Township 5, Warlick (part)	875	336	1.02	1.02	856.2	328.8	—	875
Gaston County (part)	693	267	0.29	0.29	2 408.0	927.8	693	—
Crowders Mountain township (part)	693	267	0.29	0.29	2 408.0	927.8	693	—
Kings Mountain city (part)	582	219	0.24	0.24	2 382.9	896.7	582	—
Kingstree, SC	5 691	2 552	4.18	4.18	1 360.0	609.9	—	5 691
In central place	3 390	1 565	2.17	2.17	1 564.6	722.3	—	3 390
Kingstree town (part)	3 390	1 565	2.17	2.17	1 564.6	722.3	—	3 390
Not in central place	2 301	987	2.02	2.02	1 140.3	489.1	—	2 301
Williamsburg County (part)	5 691	2 552	4.18	4.18	1 360.0	609.9	—	5 691
Kingstree CCD (part)	5 691	2 552	4.18	4.18	1 360.0	609.9	—	5 691
Kingstree town (part)	3 390	1 565	2.17	2.17	1 564.6	722.3	—	3 390
Kingsville, TX	25 618	10 393	10.83	10.82	2 367.7	960.6	—	25 618
In central place	25 085	10 205	9.17	9.17	2 735.2	1 112.7	—	25 085
Kingsville city (part)	25 085	10 205	9.17	9.17	2 735.2	1 112.7	—	25 085
Not in central place	533	188	1.66	1.65	323.3	114.1	—	533
Kleberg County (part)	25 618	10 393	10.83	10.82	2 367.7	960.6	—	25 618
Kingsville CCD (part)	25 618	10 393	10.83	10.82	2 367.7	960.6	—	25 618
Kingsville city (part)	25 085	10 205	9.17	9.17	2 735.2	1 112.7	—	25 085
Kingwood, WV	3 535	1 621	2.85	2.85	1 238.8	568.1	—	3 535
In central place	2 876	1 387	2.02	2.02	1 421.0	685.3	—	2 876
Kingwood city (part)	2 876	1 387	2.02	2.02	1 421.0	685.3	—	2 876
Not in central place	659	234	0.83	0.83	794.3	282.0	—	659
Preston County (part)	3 535	1 621	2.85	2.85	1 238.8	568.1	—	3 535
Fourth district (part)	2 164	949	1.99	1.99	1 087.9	477.1	—	2 164
Albright town (part)	233	106	0.23	0.23	1 028.6	467.9	—	233
Kingwood city (part)	1 611	759	1.27	1.27	1 271.8	599.2	—	1 611
Third district (part)	1 371	672	0.86	0.86	1 586.1	777.4	—	1 371
Kingwood city (part)	1 265	628	0.76	0.76	1 670.6	829.4	—	1 265
Kinross charter township, MI	4 924	986	3.44	3.44	1 430.8	286.5	—	4 924
Not in central place	4 924	986	3.44	3.44	1 430.8	286.5	—	4 924
Chippewa County (part)	4 924	986	3.44	3.44	1 430.8	286.5	—	4 924
Kinross charter township (part)	4 924	986	2.69	2.69	1 833.4	367.1	—	4 924
Pickford township (part)	—	—	0.76	0.76	—	—	—	—
Kinston, NC	29 615	13 933	24.53	24.50	1 208.5	568.6	—	29 615
In central place	23 361	11 070	13.06	13.04	1 791.5	848.9	—	23 361
Kinston city (part)	23 361	11 070	13.06	13.04	1 791.5	848.9	—	23 361
Not in central place	6 254	2 863	11.47	11.46	545.5	249.7	—	6 254

Table 36. Population, Housing Units, Area Measurements, Density, and Inside and Outside Metropolitan Area for Urban Areas: 2000—Con.

[Density computed using land area. For information on nonsampling error and definitions, see text]

United States Urbanized Area Urban Cluster Puerto Rico			Area measurements in square miles		Average per square mile		Population	
	Population	Housing units	Total area	Land area	Population	Housing units	Inside metropolitan area	Outside metropolitan area
URBAN CLUSTER—Con.								
Total (3,158 urban clusters)—Con.								
Kinston, NC—Con.								
Lenoir County (part)	29 615	13 933	24.53	24.50	1 208.5	568.6	—	29 615
Falling Creek township (part)	4 326	1 788	6.90	6.87	629.7	260.3	—	4 326
Kinston city (part)	1 154	465	1.96	1.94	594.1	239.4	—	1 154
Institute township (part)	1 043	418	1.84	1.84	567.3	227.3	—	1 043
Kinston township (part)	22 281	10 579	13.00	13.00	1 714.5	814.0	—	22 281
Kinston city (part)	21 696	10 425	10.64	10.64	2 038.7	979.6	—	21 696
Neuse township (part)	1 141	842	2.16	2.16	528.9	390.3	—	1 141
Kinston city (part)	—	2	0.08	0.08	—	26.2	—	—
Vance township (part)	824	306	0.64	0.64	1 281.7	476.0	—	824
Kinston city (part)	511	178	0.38	0.38	1 347.0	469.2	—	511
Kirkville, MO	16 672	7 146	7.99	7.95	2 096.7	898.7	—	16 672
In central place	16 604	7 129	6.67	6.64	2 500.5	1 073.6	—	16 604
Kirkville city (part)	16 604	7 129	6.67	6.64	2 500.5	1 073.6	—	16 604
Not in central place	68	17	1.32	1.31	51.9	13.0	—	68
Adair County (part)	16 672	7 146	7.99	7.95	2 096.7	898.7	—	16 672
Benton township (part)	16 672	7 146	7.99	7.95	2 096.7	898.7	—	16 672
Kirkville city (part)	16 604	7 129	6.67	6.64	2 500.5	1 073.6	—	16 604
Kittanning—Ford City, PA	16 894	7 776	9.67	9.66	1 749.7	805.4	—	16 894
In central place	8 238	3 964	1.75	1.75	4 716.6	2 269.5	—	8 238
Ford City borough (part)	3 451	1 713	0.71	0.71	4 864.8	2 414.8	—	3 451
Kittanning borough	4 787	2 251	1.04	1.04	4 615.2	2 170.2	—	4 787
Not in central place	8 656	3 812	7.92	7.91	1 094.5	482.0	—	8 656
Armstrong County (part)	16 894	7 776	9.67	9.66	1 749.7	805.4	—	16 894
Applewold borough	356	160	0.05	0.05	7 302.3	3 281.9	—	356
Cadogan township (part)	260	125	0.13	0.13	1 981.8	952.8	—	260
East Franklin township (part)	1 833	813	3.19	3.19	575.3	255.2	—	1 833
West Hills CDP (part)	1 004	417	1.87	1.87	536.6	222.9	—	1 004
Ford City borough (part)	3 451	1 713	0.71	0.71	4 864.8	2 414.8	—	3 451
Ford Cliff borough	412	184	0.07	0.07	5 967.3	2 665.0	—	412
Kittanning borough	4 787	2 251	1.04	1.04	4 615.2	2 170.2	—	4 787
Manor township (part)	2 113	926	1.40	1.40	1 513.9	663.4	—	2 113
Lenape Heights CDP (part)	1 137	509	0.55	0.55	2 057.1	920.9	—	1 137
Manorville borough	401	191	0.10	0.10	4 058.8	1 933.2	—	401
North Buffalo township (part)	202	92	0.62	0.60	334.2	152.2	—	202
Rayburn township (part)	842	331	1.06	1.06	796.7	313.2	—	842
West Franklin township (part)	260	99	0.36	0.36	725.2	276.1	—	260
West Kittanning borough	1 199	572	0.40	0.40	3 029.6	1 445.3	—	1 199
Worthington borough	778	319	0.56	0.56	1 380.4	566.0	—	778
Klamath Falls, OR	41 153	17 950	22.01	22.01	1 870.2	815.7	—	41 153
In central place	19 077	8 559	9.16	9.16	2 083.2	934.7	—	19 077
Klamath Falls city (part)	19 077	8 559	9.16	9.16	2 083.2	934.7	—	19 077
Not in central place	22 076	9 391	12.85	12.85	1 718.3	731.0	—	22 076
Klamath County (part)	41 153	17 950	22.01	22.01	1 870.2	815.7	—	41 153
Klamath Falls CCD (part)	41 153	17 950	22.01	22.01	1 870.2	815.7	—	41 153
Altamont CDP (part)	19 495	8 274	8.31	8.31	2 347.3	996.2	—	19 495
Klamath Falls city (part)	19 077	8 559	9.16	9.16	2 083.2	934.7	—	19 077
Knightstown, IN	2 692	1 192	1.42	1.41	1 903.9	843.0	—	2 692
In central place	2 148	979	0.71	0.71	3 027.6	1 379.9	—	2 148
Knightstown town (part)	2 148	979	0.71	0.71	3 027.6	1 379.9	—	2 148
Not in central place	544	213	0.71	0.70	772.2	302.3	—	544
Henry County (part)	2 692	1 192	1.42	1.41	1 903.9	843.0	—	2 692
Spiceland township (part)	35	11	0.04	0.04	813.8	255.8	—	35
Wayne township (part)	2 657	1 181	1.38	1.37	1 938.1	861.4	—	2 657
Knightstown town (part)	2 148	979	0.71	0.71	3 027.6	1 379.9	—	2 148
Knob Noster, MO	6 504	2 197	6.60	6.60	985.3	332.8	—	6 504
In central place	2 245	997	0.93	0.93	2 420.3	1 074.8	—	2 245
Knob Noster city (part)	2 245	997	0.93	0.93	2 420.3	1 074.8	—	2 245
Not in central place	4 259	1 200	5.67	5.67	750.6	211.5	—	4 259
Johnson County (part)	6 504	2 197	6.60	6.60	985.3	332.8	—	6 504
Washington township (part)	6 504	2 197	6.60	6.60	985.3	332.8	—	6 504
Knob Noster city (part)	2 245	997	0.93	0.93	2 420.3	1 074.8	—	2 245
Whiteman AFB CDP (part)	3 814	982	5.17	5.17	737.9	190.0	—	3 814
Knox, IN	3 533	1 479	2.32	2.32	1 523.9	637.9	—	3 533
In central place	3 533	1 479	2.18	2.18	1 623.8	679.8	—	3 533
Knox city (part)	3 533	1 479	2.18	2.18	1 623.8	679.8	—	3 533
Not in central place	—	—	0.14	0.14	—	—	—	—
Starke County (part)	3 533	1 479	2.32	2.32	1 523.9	637.9	—	3 533
Center township (part)	3 533	1 479	2.32	2.32	1 523.9	637.9	—	3 533
Knox city (part)	3 533	1 479	2.18	2.18	1 623.8	679.8	—	3 533
Knoxville, IA	7 778	3 419	4.00	4.00	1 945.9	855.4	—	7 778
In central place	7 605	3 353	3.00	3.00	2 535.4	1 117.8	—	7 605
Knoxville city (part)	7 605	3 353	3.00	3.00	2 535.4	1 117.8	—	7 605
Not in central place	173	66	1.00	1.00	173.4	66.2	—	173
Marion County (part)	7 778	3 419	4.00	4.00	1 945.9	855.4	—	7 778
Knoxville township (part)	7 778	3 419	4.00	4.00	1 945.9	855.4	—	7 778
Knoxville city (part)	7 605	3 353	3.00	3.00	2 535.4	1 117.8	—	7 605

Table 36. **Population, Housing Units, Area Measurements, Density, and Inside and Outside Metropolitan Area for Urban Areas: 2000—Con.**

[Density computed using land area. For information on nonsampling error and definitions, see text]

United States Urbanized Area Urban Cluster Puerto Rico			Area measurements in square miles		Average per square mile		Population	
	Population	Housing units	Total area	Land area	Population	Housing units	Inside metropolitan area	Outside metropolitan area
URBAN CLUSTER—Con.								
Total (3,158 urban clusters)—Con.								
Kodiak, AK	10 768	3 749	5.67	5.42	1 988.0	692.1	—	10 768
In central place	6 112	2 144	1.51	1.47	4 169.3	1 462.5	—	6 112
Kodiak city (part)	6 112	2 144	1.51	1.47	4 169.3	1 462.5	—	6 112
Not in central place	4 656	1 605	4.16	3.95	1 178.5	406.3	—	4 656
Kodiak Island Borough (part)	10 768	3 749	5.67	5.42	1 988.0	692.1	—	10 768
Kodiak Island census subarea (part)	10 768	3 749	5.67	5.42	1 988.0	692.1	—	10 768
Kodiak city (part)	6 112	2 144	1.51	1.47	4 169.3	1 462.5	—	6 112
Kodiak Station CDP (part)	1 421	433	1.27	1.21	1 176.5	358.5	—	1 421
Kosciusko, MS	7 000	3 078	6.63	6.61	1 058.3	465.3	—	7 000
In central place	6 956	3 054	5.92	5.91	1 176.6	516.6	—	6 956
Kosciusko city (part)	6 956	3 054	5.92	5.91	1 176.6	516.6	—	6 956
Not in central place	44	24	0.71	0.70	62.6	34.2	—	44
Attala County (part)	7 000	3 078	6.63	6.61	1 058.3	465.3	—	7 000
District 1 (part)	1 645	800	1.73	1.72	954.4	464.1	—	1 645
Kosciusko city (part)	1 639	792	1.60	1.59	1 028.3	496.9	—	1 639
District 2 (part)	1 192	487	0.91	0.91	1 314.1	536.9	—	1 192
Kosciusko city (part)	1 192	487	0.91	0.91	1 314.1	536.9	—	1 192
District 3 (part)	1 964	774	1.61	1.59	1 231.7	485.4	—	1 964
Kosciusko city (part)	1 927	759	1.34	1.33	1 444.0	568.8	—	1 927
District 5 (part)	2 199	1 017	2.39	2.39	920.3	425.6	—	2 199
Kosciusko city (part)	2 198	1 016	2.08	2.08	1 058.5	489.3	—	2 198
Kotzebue, AK	3 072	998	2.04	2.04	1 505.9	489.2	—	3 072
In central place	3 072	998	2.04	2.04	1 505.9	489.2	—	3 072
Kotzebue city (part)	3 072	998	2.04	2.04	1 505.9	489.2	—	3 072
Northwest Arctic Borough (part)	3 072	998	2.04	2.04	1 505.9	489.2	—	3 072
Northwest Arctic census subarea (part)	3 072	998	2.04	2.04	1 505.9	489.2	—	3 072
Kotzebue city (part)	3 072	998	2.04	2.04	1 505.9	489.2	—	3 072
Kuna, ID	5 866	1 959	2.86	2.86	2 053.4	685.7	5 866	—
In central place	5 305	1 755	1.72	1.72	3 087.9	1 021.5	5 305	—
Kuna city (part)	5 305	1 755	1.72	1.72	3 087.9	1 021.5	5 305	—
Not in central place	561	204	1.14	1.14	492.6	179.1	561	—
Ada County (part)	5 866	1 959	2.86	2.86	2 053.4	685.7	5 866	—
Kuna CCD (part)	5 866	1 959	2.86	2.86	2 053.4	685.7	5 866	—
Kuna city (part)	5 305	1 755	1.72	1.72	3 087.9	1 021.5	5 305	—
Kutztown, PA	8 652	2 438	4.35	4.35	1 990.3	560.8	8 652	—
In central place	5 067	1 940	1.59	1.59	3 191.4	1 221.9	5 067	—
Kutztown borough	5 067	1 940	1.59	1.59	3 191.4	1 221.9	5 067	—
Not in central place	3 585	498	2.77	2.76	1 299.2	180.5	3 585	—
Berks County (part)	8 652	2 438	4.35	4.35	1 990.3	560.8	8 652	—
Kutztown borough	5 067	1 940	1.59	1.59	3 191.4	1 221.9	5 067	—
Lyons borough (part)	464	199	0.20	0.20	2 371.4	1 017.1	464	—
Maxatawny township (part)	3 064	279	1.80	1.79	1 710.2	155.7	3 064	—
Richmond township (part)	57	20	0.77	0.77	73.8	25.9	57	—
Labelle, FL	10 151	3 406	7.17	7.16	1 417.2	475.5	—	10 151
In central place	4 150	1 722	3.27	3.26	1 273.5	528.4	—	4 150
Labelle city (part)	4 150	1 722	3.27	3.26	1 273.5	528.4	—	4 150
Not in central place	6 001	1 684	3.90	3.90	1 537.2	431.4	—	6 001
Glades County (part)	48	17	0.09	0.09	539.8	191.2	—	48
Southwest Glades CCD (part)	48	17	0.09	0.09	539.8	191.2	—	48
Hendry County (part)	10 103	3 389	7.08	7.07	1 428.3	479.1	—	10 103
La Belle CCD (part)	10 103	3 389	7.08	7.07	1 428.3	479.1	—	10 103
Labelle city (part)	4 150	1 722	3.27	3.26	1 273.5	528.4	—	4 150
Port La Belle CDP (part)	1 585	534	1.07	1.07	1 485.8	500.6	—	1 585
Laconia, NH	20 302	11 171	18.54	18.47	1 099.1	604.8	—	20 302
In central place	15 566	7 807	10.05	10.05	1 549.0	776.9	—	15 566
Laconia city (part)	15 566	7 807	10.05	10.05	1 549.0	776.9	—	15 566
Not in central place	4 736	3 364	8.49	8.42	562.3	399.4	—	4 736
Belknap County (part)	20 302	11 171	18.54	18.47	1 099.1	604.8	—	20 302
Alton town (part)	66	82	0.10	0.10	683.8	849.6	—	66
Belmont town (part)	691	478	0.98	0.98	706.0	488.3	—	691
Gilford town (part)	3 891	2 731	7.36	7.29	533.4	374.4	—	3 891
Laconia city (part)	15 566	7 807	10.05	10.05	1 549.0	776.9	—	15 566
Sanbornton town (part)	21	27	0.02	0.02	865.6	1 112.9	—	21
Tilton town (part)	67	46	0.03	0.03	2 275.5	1 562.3	—	67
La Conner, WA	2 913	1 500	1.73	1.73	1 685.5	867.9	—	2 913
In central place	755	425	0.31	0.31	2 455.0	1 382.0	—	755
La Conner town (part)	755	425	0.31	0.31	2 455.0	1 382.0	—	755
Not in central place	2 158	1 075	1.42	1.42	1 518.9	756.7	—	2 158
Skagit County (part)	2 913	1 500	1.73	1.73	1 685.5	867.9	—	2 913
La Conner CCD (part)	755	425	0.31	0.31	2 455.0	1 382.0	—	755
La Conner town (part)	755	425	0.31	0.31	2 455.0	1 382.0	—	755
Swinomish Reservation CCD (part)	2 158	1 075	1.42	1.42	1 518.9	756.7	—	2 158
Ladysmith, WI	3 968	1 681	3.03	3.00	1 324.5	561.1	—	3 968
In central place	3 831	1 622	2.47	2.44	1 571.3	665.3	—	3 831
Ladysmith city (part)	3 831	1 622	2.47	2.44	1 571.3	665.3	—	3 831
Not in central place	137	59	0.56	0.56	245.6	105.8	—	137
Rusk County (part)	3 968	1 681	3.03	3.00	1 324.5	561.1	—	3 968
Flambeau town (part)	116	52	0.30	0.30	392.2	175.8	—	116
Grant town (part)	21	7	0.26	0.26	80.2	26.7	—	21
Ladysmith city (part)	3 831	1 622	2.47	2.44	1 571.3	665.3	—	3 831

Table 36. **Population, Housing Units, Area Measurements, Density, and Inside and Outside Metropolitan Area for Urban Areas: 2000—Con.**

[Density computed using land area. For information on nonsampling error and definitions, see text]

United States Urbanized Area Urban Cluster Puerto Rico			Area measurements in square miles		Average per square mile		Population	
	Population	Housing units	Total area	Land area	Population	Housing units	Inside metropolitan area	Outside metropolitan area
URBAN CLUSTER—Con.								
Total (3,158 urban clusters)—Con.								
La Fayette, GA	6 412	2 821	5.53	5.53	1 159.7	510.2	6 412	—
In central place	6 257	2 747	5.24	5.24	1 193.0	523.7	6 257	—
La Fayette city (part)	6 257	2 747	5.24	5.24	1 193.0	523.7	6 257	—
Not in central place	155	74	0.28	0.28	545.7	260.5	155	—
Walker County (part)	6 412	2 821	5.53	5.53	1 159.7	510.2	6 412	—
La Fayette CCD (part)	6 412	2 821	5.53	5.53	1 159.7	510.2	6 412	—
La Fayette city (part)	6 257	2 747	5.24	5.24	1 193.0	523.7	6 257	—
Lafayette, OR	2 579	884	0.69	0.69	3 741.1	1 282.3	2 579	—
In central place	2 579	884	0.69	0.69	3 741.1	1 282.3	2 579	—
Lafayette city (part)	2 579	884	0.69	0.69	3 741.1	1 282.3	2 579	—
Yamhill County (part)	2 579	884	0.69	0.69	3 741.1	1 282.3	2 579	—
Newberg CCD (part)	2 579	884	0.69	0.69	3 741.1	1 282.3	2 579	—
Lafayette city (part)	2 579	884	0.69	0.69	3 741.1	1 282.3	2 579	—
Lafayette, TN	3 613	1 711	2.97	2.97	1 217.0	576.3	—	3 613
In central place	3 589	1 702	2.94	2.94	1 221.1	579.1	—	3 589
Lafayette city (part)	3 589	1 702	2.94	2.94	1 221.1	579.1	—	3 589
Not in central place	24	9	0.03	0.03	811.3	304.2	—	24
Macon County (part)	3 613	1 711	2.97	2.97	1 217.0	576.3	—	3 613
Lafayette CCD (part)	3 613	1 711	2.97	2.97	1 217.0	576.3	—	3 613
Lafayette city (part)	3 589	1 702	2.94	2.94	1 221.1	579.1	—	3 589
La Follette, TN	19 641	8 913	17.48	17.48	1 123.4	509.8	2 330	17 311
In central place	7 914	3 773	4.65	4.65	1 701.7	811.3	—	7 914
La Follette city (part)	7 914	3 773	4.65	4.65	1 701.7	811.3	—	7 914
Not in central place	11 727	5 140	12.83	12.83	913.8	400.5	2 330	9 397
Anderson County (part)	2 330	1 085	1.89	1.89	1 231.7	573.5	2 330	—
Lake City East CCD (part)	2 282	1 065	1.85	1.85	1 232.2	575.1	2 282	—
Lake City town (part)	1 767	841	1.12	1.12	1 576.5	750.3	1 767	—
Lake City West CCD (part)	48	20	0.04	0.04	1 205.1	502.1	48	—
Campbell County (part)	17 311	7 828	15.59	15.59	1 110.3	502.1	—	17 311
Caryville CCD (part)	1 919	870	2.02	2.02	951.9	431.6	—	1 919
Caryville town (part)	1 436	648	1.16	1.16	1 234.4	557.0	—	1 436
Lake City town (part)	29	17	0.03	0.03	870.2	510.1	—	29
Fincastle CCD (part)	848	376	1.11	1.11	761.9	337.8	—	848
Habersham CCD (part)	186	77	0.27	0.27	699.5	289.6	—	186
La Follette city (part)	3	2	—	—	2 284.6	1 523.1	—	3
La Follette CCD (part)	14 358	6 505	12.20	12.20	1 177.2	533.3	—	14 358
Caryville town (part)	476	188	0.86	0.86	554.6	219.0	—	476
Jacksboro town (part)	1 551	692	1.23	1.23	1 258.3	561.4	—	1 551
La Follette city (part)	7 911	3 771	4.65	4.65	1 701.6	811.1	—	7 911
Lago Vista, TX	3 580	1 734	4.17	4.17	857.7	415.4	3 580	—
In central place	3 580	1 734	4.17	4.17	857.7	415.4	3 580	—
Lago Vista city (part)	3 580	1 734	4.17	4.17	857.7	415.4	3 580	—
Travis County (part)	3 580	1 734	4.17	4.17	857.7	415.4	3 580	—
Travis Northwest CCD (part)	3 580	1 734	4.17	4.17	857.7	415.4	3 580	—
Lago Vista city (part)	3 580	1 734	4.17	4.17	857.7	415.4	3 580	—
La Grande, OR	14 278	6 210	6.37	6.35	2 247.1	977.3	—	14 278
In central place	12 275	5 460	3.97	3.97	3 095.5	1 376.9	—	12 275
La Grande city (part)	12 275	5 460	3.97	3.97	3 095.5	1 376.9	—	12 275
Not in central place	2 003	750	2.41	2.39	838.6	314.0	—	2 003
Union County (part)	14 278	6 210	6.37	6.35	2 247.1	977.3	—	14 278
La Grande CCD (part)	14 278	6 210	6.37	6.35	2 247.1	977.3	—	14 278
Island City city (part)	896	369	0.80	0.80	1 120.6	461.5	—	896
La Grande city (part)	12 275	5 460	3.97	3.97	3 095.5	1 376.9	—	12 275
LaGrange, GA	30 281	12 574	22.94	22.88	1 323.3	549.5	—	30 281
In central place	25 236	10 659	15.06	15.02	1 680.7	709.9	—	25 236
LaGrange city (part)	25 236	10 659	15.06	15.02	1 680.7	709.9	—	25 236
Not in central place	5 045	1 915	7.88	7.87	641.3	243.4	—	5 045
Troup County (part)	30 281	12 574	22.94	22.88	1 323.3	549.5	—	30 281
Hillcrest CCD (part)	138	52	0.16	0.16	850.6	320.5	—	138
LaGrange city (part)	138	52	0.16	0.16	850.6	320.5	—	138
LaGrange CCD (part)	30 143	12 522	22.78	22.72	1 326.7	551.1	—	30 143
LaGrange city (part)	25 098	10 607	14.90	14.85	1 689.7	714.1	—	25 098
Lagrange, IN	3 186	1 319	2.00	2.00	1 591.9	659.0	—	3 186
In central place	2 915	1 229	1.23	1.23	2 361.1	995.5	—	2 915
Lagrange town (part)	2 915	1 229	1.23	1.23	2 361.1	995.5	—	2 915
Not in central place	271	90	0.77	0.77	353.4	117.4	—	271
LaGrange County (part)	3 186	1 319	2.00	2.00	1 591.9	659.0	—	3 186
Bloomfield township (part)	3 076	1 277	1.92	1.92	1 605.5	666.5	—	3 076
Lagrange town (part)	2 850	1 207	1.19	1.19	2 396.6	1 015.0	—	2 850
Clay township (part)	110	42	0.09	0.09	1 286.5	491.2	—	110
Lagrange town (part)	65	22	0.05	0.05	1 431.8	484.6	—	65
La Grange, KY	9 901	2 620	5.85	5.77	1 715.9	454.0	9 901	—
In central place	5 631	2 315	2.86	2.83	1 990.3	818.2	5 631	—
La Grange city (part)	5 631	2 315	2.86	2.83	1 990.3	818.2	5 631	—
Not in central place	4 270	305	2.99	2.94	1 451.9	103.7	4 270	—
Oldham County (part)	9 901	2 620	5.85	5.77	1 715.9	454.0	9 901	—
La Grange CCD (part)	9 901	2 620	5.85	5.77	1 715.9	454.0	9 901	—
Buckner CDP (part)	2 323	41	0.78	0.77	3 009.9	53.1	2 323	—
La Grange city (part)	5 631	2 315	2.86	2.83	1 990.3	818.2	5 631	—

Table 36. **Population, Housing Units, Area Measurements, Density, and Inside and Outside Metropolitan Area for Urban Areas: 2000—Con.**

[Density computed using land area. For information on nonsampling error and definitions, see text]

United States Urbanized Area Urban Cluster Puerto Rico			Area measurements in square miles		Average per square mile		Population	
	Population	Housing units	Total area	Land area	Population	Housing units	Inside metropolitan area	Outside metropolitan area
URBAN CLUSTER—Con.								
Total (3,158 urban clusters)—Con.								
La Grange, NC	3 134	1 441	2.49	2.48	1 262.8	580.6	—	3 134
In central place	2 704	1 263	1.74	1.73	1 559.9	728.6	—	2 704
La Grange town (part)	2 704	1 263	1.74	1.73	1 559.9	728.6	—	2 704
Not in central place	430	178	0.75	0.75	574.6	237.8	—	430
Lenoir County (part)	3 134	1 441	2.49	2.48	1 262.8	580.6	—	3 134
Moseley Hall township (part)	3 134	1 441	2.49	2.48	1 262.8	580.6	—	3 134
La Grange town (part)	2 704	1 263	1.74	1.73	1 559.9	728.6	—	2 704
La Grange, TX	5 247	2 345	4.95	4.95	1 059.7	473.6	—	5 247
In central place	4 419	2 038	2.82	2.82	1 569.6	723.9	—	4 419
La Grange city (part)	4 419	2 038	2.82	2.82	1 569.6	723.9	—	4 419
Not in central place	828	307	2.14	2.14	387.6	143.7	—	828
Fayette County (part)	5 247	2 345	4.95	4.95	1 059.7	473.6	—	5 247
La Grange CCD (part)	4 640	2 119	4.22	4.22	1 100.8	502.7	—	4 640
La Grange city (part)	4 376	2 015	2.74	2.74	1 597.4	735.5	—	4 376
La Grange West CCD (part)	607	226	0.74	0.74	824.3	306.9	—	607
La Grange city (part)	43	23	0.08	0.08	566.8	303.2	—	43
La Grulla, TX	4 795	1 531	5.10	5.10	940.5	300.3	—	4 795
In central place	1 211	468	0.54	0.54	2 240.2	865.8	—	1 211
La Grulla city (part)	1 211	468	0.54	0.54	2 240.2	865.8	—	1 211
Not in central place	3 584	1 063	4.56	4.56	786.4	233.2	—	3 584
Starr County (part)	4 795	1 531	5.10	5.10	940.5	300.3	—	4 795
La Grulla CCD (part)	4 795	1 531	5.10	5.10	940.5	300.3	—	4 795
La Grulla city (part)	1 211	468	0.54	0.54	2 240.2	865.8	—	1 211
La Victoria CDP (part)	1 571	512	2.39	2.39	658.5	214.6	—	1 571
Lahaina—Napili-Honokowai, HI	17 492	9 672	4.32	4.32	4 047.5	2 238.0	—	17 492
In central place	15 883	7 700	2.63	2.63	6 048.4	2 932.3	—	15 883
Lahaina CDP (part)	9 108	3 024	1.60	1.60	5 703.3	1 893.6	—	9 108
Napili-Honokowai CDP (part)	6 775	4 676	1.03	1.03	6 584.2	4 544.3	—	6 775
Not in central place	1 609	1 972	1.70	1.70	948.9	1 163.0	—	1 609
Maui County (part)	17 492	9 672	4.32	4.32	4 047.5	2 238.0	—	17 492
Lahaina CCD (part)	17 492	9 672	4.32	4.32	4 047.5	2 238.0	—	17 492
Kaanapali CDP (part)	1 245	1 682	1.25	1.24	1 000.7	1 351.9	—	1 245
Kapalua CDP (part)	359	284	0.45	0.45	797.3	630.7	—	359
Lahaina CDP (part)	9 108	3 024	1.60	1.60	5 703.3	1 893.6	—	9 108
Napili-Honokowai CDP (part)	6 775	4 676	1.03	1.03	6 584.2	4 544.3	—	6 775
Laie—Hauula, HI	11 308	3 102	4.70	4.70	2 407.2	660.4	11 308	—
In central place	8 094	2 002	2.68	2.68	3 015.8	745.9	8 094	—
Hauula CDP (part)	3 509	992	1.41	1.41	2 480.8	701.3	3 509	—
Laie CDP (part)	4 585	1 010	1.27	1.27	3 612.0	795.7	4 585	—
Not in central place	3 214	1 100	2.01	2.01	1 596.1	546.3	3 214	—
Honolulu County (part)	11 308	3 102	4.70	4.70	2 407.2	660.4	11 308	—
Koolauloa CCD (part)	11 308	3 102	4.70	3.90	2 407.2	660.4	11 308	—
Hauula CDP (part)	3 509	992	1.41	1.41	2 480.8	701.3	3 509	—
Kahuku CDP (part)	2 097	518	0.97	0.97	2 150.9	531.3	2 097	—
Laie CDP (part)	4 585	1 010	1.27	1.27	3 612.0	795.7	4 585	—
Punaluu CDP (part)	824	420	0.51	0.51	1 601.4	816.3	824	—
La Junta, CO	8 196	3 592	3.24	3.24	2 530.1	1 108.8	—	8 196
In central place	7 549	3 268	2.49	2.49	3 030.9	1 312.1	—	7 549
La Junta city (part)	7 549	3 268	2.49	2.49	3 030.9	1 312.1	—	7 549
Not in central place	647	324	0.75	0.75	864.1	432.7	—	647
Otero County (part)	8 196	3 592	3.24	3.24	2 530.1	1 108.8	—	8 196
Cheraw CCD (part)	325	184	0.33	0.33	989.4	560.1	—	325
La Junta CCD (part)	7 871	3 408	2.91	2.91	2 703.9	1 170.8	—	7 871
La Junta city (part)	7 549	3 268	2.49	2.49	3 030.9	1 312.1	—	7 549
Lake Arthur, LA	3 149	1 404	2.65	2.65	1 187.9	529.6	—	3 149
In central place	2 892	1 308	1.47	1.47	1 966.8	889.5	—	2 892
Lake Arthur town (part)	2 892	1 308	1.47	1.47	1 966.8	889.5	—	2 892
Not in central place	257	96	1.18	1.18	217.7	81.3	—	257
Jefferson Davis Parish (part)	3 138	1 400	2.63	2.63	1 191.7	531.7	—	3 138
District 1 (part)	562	280	0.43	0.43	1 296.7	646.1	—	562
Lake Arthur town (part)	562	280	0.31	0.31	1 819.8	906.7	—	562
District 2 (part)	2 576	1 120	2.20	2.20	1 171.0	509.1	—	2 576
Lake Arthur town (part)	2 330	1 028	1.16	1.16	2 005.8	885.0	—	2 330
Vermilion Parish (part)	11	4	0.02	0.02	625.2	227.4	—	11
District 14 (part)	11	4	0.02	0.02	625.2	227.4	—	11
Lake Butler, FL	4 589	946	3.45	3.45	1 331.8	274.5	—	4 589
In central place	1 871	801	1.17	1.17	1 594.8	682.8	—	1 871
Lake Butler city (part)	1 871	801	1.17	1.17	1 594.8	682.8	—	1 871
Not in central place	2 718	145	2.27	2.27	1 196.0	63.8	—	2 718
Union County (part)	4 589	946	3.45	3.45	1 331.8	274.5	—	4 589
Lake Butler CCD (part)	4 589	946	3.45	3.45	1 331.8	274.5	—	4 589
Lake Butler city (part)	1 871	801	1.17	1.17	1 594.8	682.8	—	1 871
Lake City, FL	18 311	8 315	15.90	15.77	1 160.9	527.1	—	18 311
In central place	9 782	4 476	6.66	6.54	1 495.0	684.1	—	9 782
Lake City city (part)	9 782	4 476	6.66	6.54	1 495.0	684.1	—	9 782
Not in central place	8 529	3 839	9.25	9.23	924.0	415.9	—	8 529
Columbia County (part)	18 311	8 315	15.90	15.77	1 160.9	527.1	—	18 311
Lake City CCD (part)	18 311	8 315	15.90	15.77	1 160.9	527.1	—	18 311
Five Points CDP (part)	743	328	0.83	0.83	893.5	394.4	—	743
Lake City city (part)	9 782	4 476	6.66	6.54	1 495.0	684.1	—	9 782
Watertown CDP (part)	2 782	1 307	2.05	2.03	1 369.1	643.2	—	2 782

Table 36. **Population, Housing Units, Area Measurements, Density, and Inside and Outside Metropolitan Area for Urban Areas: 2000—Con.**

[Density computed using land area. For information on nonsampling error and definitions, see text]

United States Urbanized Area Urban Cluster Puerto Rico			Area measurements in square miles		Average per square mile		Population	
	Population	Housing units	Total area	Land area	Population	Housing units	Inside metropolitan area	Outside metropolitan area
URBAN CLUSTER—Con.								
Total (3,158 urban clusters)—Con.								
Lake City, MN	4 914	2 270	3.38	3.38	1 455.7	672.4	—	4 914
In central place	4 848	2 248	3.18	3.18	1 524.2	706.8	—	4 848
Lake City city (part)	4 848	2 248	3.18	3.18	1 524.2	706.8	—	4 848
Not in central place	66	22	0.20	0.20	338.4	112.8	—	66
Goodhue County (part)	527	302	0.17	0.17	3 030.1	1 736.4	—	527
Lake City city (part)	527	302	0.17	0.17	3 030.1	1 736.4	—	527
Wabasha County (part)	4 387	1 968	3.20	3.20	1 370.2	614.7	—	4 387
Lake township (part)	66	22	0.20	0.20	338.4	112.8	—	66
Lake City city (part)	4 321	1 946	3.01	3.01	1 437.1	647.2	—	4 321
Lake City, SC	8 728	3 539	7.12	7.11	1 227.4	497.7	8 728	—
In central place	6 470	2 702	4.60	4.59	1 408.5	588.2	6 470	—
Lake City city (part)	6 470	2 702	4.60	4.59	1 408.5	588.2	6 470	—
Not in central place	2 258	837	2.52	2.52	897.0	332.5	2 258	—
Florence County (part)	8 728	3 539	7.12	7.11	1 227.4	497.7	8 728	—
Lake City-Scranton CCD (part)	8 728	3 539	7.12	7.11	1 227.4	497.7	8 728	—
Lake City city (part)	6 470	2 702	4.60	4.59	1 408.5	588.2	6 470	—
Scranton town (part)	914	336	0.77	0.77	1 193.0	438.6	914	—
Lake Conroe Eastshore, TX	5 688	2 542	5.95	5.94	958.2	428.2	5 688	—
Not in central place	5 688	2 542	5.95	5.94	958.2	428.2	5 688	—
Montgomery County (part)	5 688	2 542	5.95	5.94	958.2	428.2	5 688	—
Montgomery CCD (part)	494	260	0.44	0.44	1 115.0	586.9	494	—
Willis CCD (part)	5 194	2 282	5.51	5.49	945.6	415.4	5 194	—
Lake Conroe Westshore, TX	11 232	6 375	10.25	10.03	1 120.2	635.8	11 232	—
Not in central place	11 232	6 375	10.25	10.03	1 120.2	635.8	11 232	—
Montgomery County (part)	11 232	6 375	10.25	10.03	1 120.2	635.8	11 232	—
Montgomery CCD (part)	11 232	6 375	10.25	10.03	1 120.2	635.8	11 232	—
Lake Geneva, WI	15 948	9 320	15.84	15.68	1 017.1	594.4	—	15 948
In central place	7 142	3 754	3.64	3.64	1 964.5	1 032.6	—	7 142
Lake Geneva city (part)	7 142	3 754	3.64	3.64	1 964.5	1 032.6	—	7 142
Not in central place	8 806	5 566	12.20	12.04	731.1	462.1	—	8 806
Walworth County (part)	15 948	9 320	15.84	15.68	1 017.1	594.4	—	15 948
Bloomfield town (part)	2 951	1 371	2.83	2.67	1 104.1	513.0	—	2 951
Pell Lake CDP (part)	2 303	1 079	1.77	1.61	1 429.4	669.7	—	2 303
Geneva town (part)	2 725	1 767	5.33	5.33	511.1	331.4	—	2 725
Como CDP (part)	1 537	942	1.15	1.15	1 333.7	817.4	—	1 537
Lake Geneva city (part)	7 142	3 754	3.64	3.64	1 964.5	1 032.6	—	7 142
Linn town (part)	762	760	2.46	2.46	309.6	308.8	—	762
Lyons town (part)	316	107	0.29	0.29	1 107.6	375.0	—	316
Williams Bay village (part)	2 052	1 561	1.29	1.29	1 586.0	1 206.5	—	2 052
Lake Goodwin, WA	5 077	2 165	7.36	6.05	838.6	357.6	5 077	—
In central place	3 354	1 472	5.27	4.00	838.5	368.0	3 354	—
Lake Goodwin CDP (part)	3 354	1 472	5.25	3.99	841.3	369.2	3 354	—
Marysville city (part)	—	—	0.01	0.01	—	—	—	—
Not in central place	1 723	693	2.09	2.05	838.8	337.4	1 723	—
Snohomish County (part)	5 077	2 165	7.36	6.05	838.6	357.6	5 077	—
Stanwood CCD (part)	5 077	2 165	7.36	6.05	838.6	357.6	5 077	—
Lake Goodwin CDP (part)	3 354	1 472	5.25	3.99	841.3	369.2	3 354	—
Marysville city (part)	—	—	0.01	0.01	—	—	—	—
Warm Beach CDP (part)	1 289	530	1.52	1.48	872.6	358.8	1 289	—
Lake Havasu City, AZ	42 787	23 349	26.83	26.83	1 594.9	870.3	42 787	—
In central place	40 752	21 989	25.52	25.52	1 596.8	861.6	40 752	—
Lake Havasu City city (part)	40 752	21 989	25.52	25.52	1 596.8	861.6	40 752	—
Not in central place	2 035	1 360	1.31	1.31	1 556.6	1 040.3	2 035	—
Mohave County (part)	42 787	23 349	26.83	26.83	1 594.9	870.3	42 787	—
Kingman South CCD (part)	42 787	23 349	26.83	26.83	1 594.9	870.3	42 787	—
Desert Hills CDP (part)	1 869	1 258	1.06	1.06	1 767.4	1 189.6	1 869	—
Lake Havasu City city (part)	40 752	21 989	25.52	25.52	1 596.8	861.6	40 752	—
Lake Isabella, CA	3 727	2 415	3.45	3.45	1 081.5	700.8	3 727	—
In central place	2 469	1 610	1.42	1.42	1 733.3	1 130.2	2 469	—
Lake Isabella CDP (part)	2 469	1 610	1.42	1.42	1 733.3	1 130.2	2 469	—
Not in central place	1 258	805	2.02	2.02	622.3	398.2	1 258	—
Kern County (part)	3 727	2 415	3.45	3.45	1 081.5	700.8	3 727	—
Lake Isabella CCD (part)	3 727	2 415	3.45	3.45	1 081.5	700.8	3 727	—
Bodfish CDP (part)	1 230	796	2.00	2.00	615.1	398.0	1 230	—
Lake Isabella CDP (part)	2 469	1 610	1.42	1.42	1 733.3	1 130.2	2 469	—
Lake Los Angeles, CA	11 181	3 320	6.76	6.71	1 666.0	494.7	11 181	—
In central place	11 181	3 320	6.76	6.71	1 666.0	494.7	11 181	—
Lake Los Angeles CDP (part)	11 181	3 320	6.76	6.71	1 666.0	494.7	11 181	—
Los Angeles County (part)	11 181	3 320	6.76	6.71	1 666.0	494.7	11 181	—
North Antelope Valley CCD (part)	11 181	3 320	6.76	6.71	1 666.0	494.7	11 181	—
Lake Los Angeles CDP (part)	11 181	3 320	6.76	6.71	1 666.0	494.7	11 181	—

Table 36. **Population, Housing Units, Area Measurements, Density, and Inside and Outside Metropolitan Area for Urban Areas: 2000—Con.**

[Density computed using land area. For information on nonsampling error and definitions, see text]

United States Urbanized Area Urban Cluster Puerto Rico			Area measurements in square miles		Average per square mile		Population	
	Population	Housing units	Total area	Land area	Population	Housing units	Inside metropolitan area	Outside metropolitan area
URBAN CLUSTER—Con.								
Total (3,158 urban clusters)—Con.								
Lake Mills, WI	5 273	2 267	3.58	3.52	1 499.4	644.6	—	5 273
In central place	4 528	1 948	1.87	1.81	2 508.0	1 079.0	—	4 528
Lake Mills city (part)	4 528	1 948	1.87	1.81	2 508.0	1 079.0	—	4 528
Not in central place	745	319	1.71	1.71	435.4	186.4	—	745
Jefferson County (part)	5 273	2 267	3.58	3.52	1 499.4	644.6	—	5 273
Aztalan town (part)	324	113	1.19	1.19	272.6	95.1	—	324
Lake Mills city (part)	4 528	1 948	1.87	1.81	2 508.0	1 079.0	—	4 528
Lake Mills town (part)	421	206	0.52	0.52	807.5	395.1	—	421
Milford town (part)	—	—	—	—	—	—	—	—
Lake Monticello, VA	6 031	2 611	4.70	4.13	1 460.3	632.2	6 031	—
In central place	5 957	2 585	4.66	4.09	1 456.4	632.0	5 957	—
Lake Monticello CDP (part)	5 957	2 585	4.66	4.09	1 456.4	632.0	5 957	—
Not in central place	74	26	0.04	0.04	1 854.2	651.5	74	—
Fluvanna County (part)	6 031	2 611	4.70	4.13	1 460.3	632.2	6 031	—
Rivanna district (part)	6 031	2 611	4.70	4.13	1 460.3	632.2	6 031	—
Lake Monticello CDP (part)	5 957	2 585	4.66	4.09	1 456.4	632.0	5 957	—
Lake Odessa, MI	2 572	1 119	1.33	1.33	1 929.2	839.3	—	2 572
In central place	2 236	965	0.73	0.73	3 082.7	1 330.4	—	2 236
Lake Odessa village (part)	2 236	965	0.73	0.73	3 082.7	1 330.4	—	2 236
Not in central place	336	154	0.61	0.61	552.7	253.3	—	336
Barry County (part)	87	49	0.05	0.05	1 822.7	1 026.6	—	87
Woodland township (part)	87	49	0.05	0.05	1 822.7	1 026.6	—	87
Ionia County (part)	2 485	1 070	1.29	1.29	1 933.1	832.4	—	2 485
Odessa township (part)	2 485	1 070	1.29	1.29	1 933.1	832.4	—	2 485
Lake Odessa village (part)	2 236	965	0.73	0.73	3 082.7	1 330.4	—	2 236
Lake of the Pines, CA	6 323	2 563	5.34	5.00	1 264.1	512.4	2 112	4 211
In central place	3 956	1 652	1.84	1.50	2 634.1	1 100.0	—	3 956
Lake of the Pines CDP	3 956	1 652	1.84	1.50	2 634.1	1 100.0	—	3 956
Not in central place	2 367	911	3.50	3.50	676.3	260.3	2 112	255
Nevada County (part)	4 211	1 745	2.64	2.30	1 834.5	760.2	—	4 211
Grass Valley CCD (part)	4 211	1 745	2.64	2.30	1 834.5	760.2	—	4 211
Lake of the Pines CDP	3 956	1 652	1.84	1.50	2 634.1	1 100.0	—	3 956
Placer County (part)	2 112	818	2.71	2.71	780.3	302.2	2 112	—
Colfax-Summit CCD (part)	2 112	818	2.71	2.71	780.3	302.2	2 112	—
Meadow Vista CDP (part)	1 905	739	2.47	2.47	772.7	299.7	1 905	—
Lake Panasoffkee, FL	3 429	2 341	2.71	2.71	1 265.0	863.6	—	3 429
In central place	3 171	2 190	2.46	2.46	1 289.9	890.8	—	3 171
Lake Panasoffkee CDP (part)	3 171	2 190	2.46	2.46	1 289.9	890.8	—	3 171
Not in central place	258	151	0.25	0.25	1 022.6	598.5	—	258
Sumter County (part)	3 429	2 341	2.71	2.71	1 265.0	863.6	—	3 429
Sumter South CCD (part)	2 987	2 062	2.28	2.28	1 310.2	904.4	—	2 987
Lake Panasoffkee CDP (part)	2 731	1 912	2.03	2.03	1 344.3	941.2	—	2 731
Wildwood CCD (part)	442	279	0.43	0.43	1 026.1	647.7	—	442
Lake Panasoffkee CDP (part)	440	278	0.43	0.43	1 030.8	651.3	—	440
Lake Placid, NY	3 607	2 254	3.22	3.03	1 190.6	744.0	—	3 607
In central place	2 602	1 740	1.36	1.21	2 146.2	1 435.2	—	2 602
Lake Placid village (part)	2 602	1 740	1.36	1.21	2 146.2	1 435.2	—	2 602
Not in central place	1 005	514	1.86	1.82	553.0	282.8	—	1 005
Essex County (part)	3 607	2 254	3.22	3.03	1 190.6	744.0	—	3 607
North Elba town (part)	3 607	2 254	3.22	3.03	1 190.6	744.0	—	3 607
Lake Placid village (part)	2 602	1 740	1.36	1.21	2 146.2	1 435.2	—	2 602
Lake Pocotopaug, CT	9 228	2 925	8.38	7.55	1 222.2	387.4	9 228	—
In central place	3 169	1 532	3.46	2.66	1 192.5	576.5	3 169	—
Lake Pocotopaug CDP (part)	3 169	1 532	3.46	2.66	1 192.5	576.5	3 169	—
Not in central place	6 059	1 393	4.91	4.89	1 238.4	284.7	6 059	—
Middlesex County (part)	9 228	2 925	8.38	7.55	1 222.2	387.4	9 228	—
East Hampton town (part)	8 436	2 630	7.09	6.26	1 346.5	419.8	8 436	—
East Hampton CDP (part)	1 825	709	1.41	1.39	1 311.3	509.4	1 825	—
Lake Pocotopaug CDP (part)	3 169	1 532	3.46	2.66	1 192.5	576.5	3 169	—
Portland town (part)	792	295	1.29	1.29	616.3	229.5	792	—
Lakeport, CA	10 883	5 784	9.73	9.72	1 120.2	595.3	—	10 883
In central place	4 800	2 385	2.13	2.13	2 254.9	1 120.4	—	4 800
Lakeport city (part)	4 800	2 385	2.13	2.13	2 254.9	1 120.4	—	4 800
Not in central place	6 083	3 399	7.60	7.59	801.8	448.0	—	6 083
Lake County (part)	10 883	5 784	9.73	9.72	1 120.2	595.3	—	10 883
Lakeport CCD (part)	8 506	4 190	8.02	8.01	1 062.3	523.3	—	8 506
Lakeport city (part)	4 800	2 385	2.13	2.13	2 254.9	1 120.4	—	4 800
North Lakeport CDP (part)	2 879	1 572	3.73	3.72	774.9	423.1	—	2 879
Upper Lake-Clearlake Oaks CCD (part)	2 377	1 594	1.71	1.71	1 391.4	933.0	—	2 377
Nice CDP (part)	2 360	1 585	1.69	1.69	1 398.6	939.3	—	2 360
Lake Providence, LA	5 984	2 125	3.79	3.79	1 579.9	561.1	—	5 984
In central place	5 034	1 837	2.89	2.89	1 739.0	634.6	—	5 034
Lake Providence town (part)	5 034	1 837	2.89	2.89	1 739.0	634.6	—	5 034
Not in central place	950	288	0.89	0.89	1 064.1	322.6	—	950

Table 36. **Population, Housing Units, Area Measurements, Density, and Inside and Outside Metropolitan Area for Urban Areas: 2000—Con.**

[Density computed using land area. For information on nonsampling error and definitions, see text]

United States Urbanized Area Urban Cluster Puerto Rico			Area measurements in square miles		Average per square mile		Population	
	Population	Housing units	Total area	Land area	Population	Housing units	Inside metropolitan area	Outside metropolitan area
URBAN CLUSTER—Con.								
Total (3,158 urban clusters)—Con.								
Lake Providence, LA—Con.								
East Carroll Parish (part)	5 984	2 125	3.79	3.79	1 579.9	561.1	—	5 984
District 2 (part)	—	—	0.15	0.15	—	—	—	—
District 3 (part)	552	181	0.39	0.39	1 421.1	466.0	—	552
Lake Providence town (part)	262	88	0.11	0.11	2 342.8	786.9	—	262
District 4 (part)	622	312	1.23	1.23	505.0	253.3	—	622
Lake Providence town (part)	622	312	1.23	1.23	505.0	253.3	—	622
District 5 (part)	950	375	0.74	0.74	1 288.4	508.6	—	950
Lake Providence town (part)	950	375	0.74	0.74	1 288.4	508.6	—	950
District 6 (part)	1 208	327	0.25	0.25	4 829.6	1 307.3	—	1 208
Lake Providence town (part)	1 208	327	0.25	0.25	4 829.6	1 307.3	—	1 208
District 7	1 006	305	0.28	0.28	3 594.3	1 089.7	—	1 006
Lake Providence town (part)	500	171	0.20	0.20	2 448.4	837.3	—	500
District 8 (part)	799	320	0.22	0.22	3 703.9	1 483.4	—	799
Lake Providence town (part)	799	320	0.22	0.22	3 703.9	1 483.4	—	799
District 9 (part)	847	305	0.53	0.53	1 586.9	571.4	—	847
Lake Providence town (part)	693	244	0.14	0.14	4 816.1	1 695.7	—	693
Lakes of the Four Seasons, IN	8 450	3 042	5.27	4.84	1 744.7	628.1	8 450	—
In central place	7 291	2 590	3.09	2.68	2 720.3	966.3	7 291	—
Lakes of the Four Seasons CDP	7 291	2 590	3.09	2.68	2 720.3	966.3	7 291	—
Not in central place	1 159	452	2.18	2.16	535.8	209.0	1 159	—
Lake County (part)	4 385	1 524	2.95	2.69	1 627.8	565.7	4 385	—
Winfield township (part)	4 385	1 524	2.95	2.69	1 627.8	565.7	4 385	—
Lakes of the Four Seasons CDP (part)	3 999	1 378	1.76	1.51	2 656.7	915.5	3 999	—
Winfield town (part)	386	146	1.19	1.19	324.8	122.8	386	—
Porter County (part)	4 065	1 518	2.32	2.15	1 891.1	706.2	4 065	—
Porter township (part)	4 065	1 518	2.32	2.15	1 891.1	706.2	4 065	—
Lakes of the Four Seasons CDP (part)	3 292	1 212	1.33	1.17	2 801.7	1 031.5	3 292	—
Lakeview, OR	3 189	1 539	1.54	1.54	2 070.3	999.1	—	3 189
In central place	2 238	1 103	0.67	0.67	3 350.5	1 651.3	—	2 238
Lakeview town (part)	2 238	1 103	0.67	0.67	3 350.5	1 651.3	—	2 238
Not in central place	951	436	0.87	0.87	1 090.1	499.8	—	951
Lake County (part)	3 189	1 539	1.54	1.54	2 070.3	999.1	—	3 189
Lakeview CCD (part)	3 189	1 539	1.54	1.54	2 070.3	999.1	—	3 189
Lakeview town (part)	2 238	1 103	0.67	0.67	3 350.5	1 651.3	—	2 238
Lake Village, AR	2 961	1 340	1.84	1.84	1 605.3	726.5	—	2 961
In central place	2 679	1 159	1.37	1.37	1 962.4	849.0	—	2 679
Lake Village city (part)	2 679	1 159	1.37	1.37	1 962.4	849.0	—	2 679
Not in central place	282	181	0.48	0.48	588.3	377.6	—	282
Chicot County (part)	2 961	1 340	1.84	1.84	1 605.3	726.5	—	2 961
Carlton township (part)	2 961	1 340	1.84	1.84	1 605.3	726.5	—	2 961
Lake Village city (part)	2 679	1 159	1.37	1.37	1 962.4	849.0	—	2 679
Lakeway, TX	17 363	7 465	17.25	17.25	1 006.6	432.8	17 363	—
In central place	8 193	3 588	5.63	5.63	1 456.0	637.6	8 193	—
Austin city (part)	252	114	0.34	0.34	734.9	332.5	—	252
Lakeway city (part)	7 941	3 474	5.28	5.28	1 502.8	657.4	7 941	—
Not in central place	9 170	3 877	11.62	11.62	789.1	333.6	9 170	—
Travis County (part)	17 363	7 465	17.25	17.25	1 006.6	432.8	17 363	—
Travis Northwest CCD (part)	2 657	967	2.70	2.70	985.7	358.7	2 657	—
Austin city (part)	92	47	0.17	0.17	533.7	272.6	—	92
Travis Southwest CCD (part)	14 706	6 498	14.55	14.55	1 010.5	446.5	14 706	—
Austin city (part)	160	67	0.17	0.17	938.5	393.0	—	160
Hudson Bend CDP (part)	2 369	1 225	3.99	3.99	594.4	307.4	2 369	—
Lakeway city (part)	7 941	3 474	5.28	5.28	1 502.8	657.4	7 941	—
The Hills village (part)	1 492	657	1.06	1.06	1 410.2	621.0	1 492	—
Lake Wildwood, CA	6 527	3 054	6.84	6.39	1 022.2	478.3	—	6 527
In central place	4 868	2 391	3.52	3.06	1 590.5	781.2	—	4 868
Lake Wildwood CDP	4 868	2 391	3.52	3.06	1 590.5	781.2	—	4 868
Not in central place	1 659	663	3.32	3.32	499.0	199.4	—	1 659
Nevada County (part)	6 527	3 054	6.84	6.39	1 022.2	478.3	—	6 527
Grass Valley CCD (part)	6 527	3 054	6.84	6.39	1 022.2	478.3	—	6 527
Lake Wildwood CDP	4 868	2 391	3.52	3.06	1 590.5	781.2	—	4 868
Penn Valley CDP (part)	1 321	537	1.91	1.91	691.3	281.0	—	1 321
Lake Wissota, WI	3 398	1 352	3.91	3.89	873.6	347.6	3 398	—
In central place	1 941	809	1.78	1.76	1 100.4	458.6	1 941	—
Lake Wissota CDP (part)	1 941	809	1.78	1.76	1 100.4	458.6	1 941	—
Not in central place	1 457	543	2.13	2.13	685.4	255.4	1 457	—
Chippewa County (part)	3 398	1 352	3.91	3.89	873.6	347.6	3 398	—
Anson town (part)	131	51	0.20	0.20	648.2	252.4	—	131
Chippewa Falls city (part)	210	—	0.04	0.04	4 776.8	—	—	210
Lafayette town (part)	3 057	1 301	3.66	3.64	839.0	357.1	3 057	—
Lake Wissota CDP (part)	1 941	809	1.78	1.76	1 100.4	458.6	1 941	—
Lamar, CO	8 866	3 661	4.85	4.83	1 834.3	757.4	—	8 866
In central place	8 811	3 634	3.87	3.87	2 279.5	940.2	—	8 811
Lamar city (part)	8 811	3 634	3.87	3.87	2 279.5	940.2	—	8 811
Not in central place	55	27	0.98	0.97	56.8	27.9	—	55
Prowers County (part)	8 866	3 661	4.85	4.83	1 834.3	757.4	—	8 866
Lamar CCD (part)	8 866	3 661	4.85	4.83	1 834.3	757.4	—	8 866
Lamar city (part)	8 811	3 634	3.87	3.87	2 279.5	940.2	—	8 811

Table 36. **Population, Housing Units, Area Measurements, Density, and Inside and Outside Metropolitan Area for Urban Areas: 2000—Con.**

[Density computed using land area. For information on nonsampling error and definitions, see text]

United States Urbanized Area Urban Cluster Puerto Rico			Area measurements in square miles		Average per square mile		Population	
	Population	Housing units	Total area	Land area	Population	Housing units	Inside metropolitan area	Outside metropolitan area
URBAN CLUSTER—Con.								
Total (3,158 urban clusters)—Con.								
Lamar, MO	4 385	1 986	2.57	2.57	1 708.0	773.6	—	4 385
In central place	4 281	1 935	2.44	2.44	1 755.4	793.4	—	4 281
Lamar city (part)	4 281	1 935	2.44	2.44	1 755.4	793.4	—	4 281
Not in central place	104	51	0.13	0.13	808.5	396.5	—	104
Barton County (part)	4 385	1 986	2.57	2.57	1 708.0	773.6	—	4 385
City township (part)	4 281	1 935	2.44	2.44	1 755.4	793.4	—	4 281
Lamar city (part)	4 281	1 935	2.44	2.44	1 755.4	793.4	—	4 281
Lamar township (part)	104	51	0.13	0.13	808.5	396.5	—	104
Lamar Heights village (part)	104	51	0.13	0.13	808.5	396.5	—	104
Lambert, MS	3 722	1 395	1.96	1.96	1 902.9	713.2	—	3 722
In central place	1 931	665	0.64	0.64	3 023.3	1 041.2	—	1 931
Lambert town (part)	1 931	665	0.64	0.64	3 023.3	1 041.2	—	1 931
Not in central place	1 791	730	1.32	1.32	1 359.7	554.2	—	1 791
Quitman County (part)	3 722	1 395	1.96	1.96	1 902.9	713.2	—	3 722
District 2 (part)	968	357	0.30	0.30	3 224.4	1 189.2	—	968
Marks city (part)	835	318	0.28	0.28	2 967.6	1 130.2	—	835
District 3 (part)	961	411	0.48	0.48	1 987.2	849.9	—	961
Lambert town (part)	268	95	0.12	0.12	2 320.7	822.6	—	268
Marks city (part)	693	316	0.37	0.37	1 882.6	858.4	—	693
District 4 (part)	786	278	0.86	0.86	910.8	322.1	—	786
Lambert town (part)	656	221	0.21	0.21	3 063.9	1 032.2	—	656
District 5 (part)	1 007	349	0.31	0.31	3 257.7	1 129.0	—	1 007
Lambert town (part)	1 007	349	0.31	0.31	3 257.7	1 129.0	—	1 007
Lambertville, NJ—PA	8 565	3 929	4.44	4.44	1 930.6	885.6	8 565	—
In central place	3 868	1 961	1.13	1.13	3 408.6	1 728.1	3 868	—
Lambertville city (part), NJ	3 868	1 961	1.13	1.13	3 408.6	1 728.1	3 868	—
Not in central place	4 697	1 968	3.30	3.30	1 422.6	596.1	4 697	—
New Jersey	5 450	2 295	2.69	2.69	2 022.9	851.9	5 450	—
In central place	3 868	1 961	1.13	1.13	3 408.6	1 728.1	3 868	—
Not in central place	1 582	334	1.56	1.56	1 014.5	214.2	1 582	—
Pennsylvania	3 115	1 634	1.74	1.74	1 787.9	937.8	3 115	—
Not in central place	3 115	1 634	1.74	1.74	1 787.9	937.8	3 115	—
Hunterdon County (part), NJ	4 595	2 293	2.22	2.22	2 071.3	1 033.6	4 595	—
Delaware township (part)	10	5	0.22	0.22	45.8	22.9	10	—
Lambertville city (part)	3 868	1 961	1.13	1.13	3 408.6	1 728.1	3 868	—
Stockton borough (part)	560	258	0.55	0.55	1 026.5	472.9	560	—
West Amwell township (part)	157	69	0.32	0.32	491.3	215.9	157	—
Mercer County (part), NJ	855	2	0.48	0.48	1 797.3	4.2	855	—
Hopewell township (part)	855	2	0.48	0.48	1 797.3	4.2	855	—
Bucks County (part), PA	3 115	1 634	1.74	1.74	1 787.9	937.8	3 115	—
New Hope borough (part)	2 252	1 251	1.27	1.27	1 770.9	983.8	2 252	—
Solebury township (part)	863	383	0.47	0.47	1 833.7	813.8	863	—
Lamesa, TX	12 254	4 335	6.49	6.49	1 888.8	668.2	—	12 254
In central place	9 928	4 262	4.14	4.14	2 399.9	1 030.3	—	9 928
Lamesa city (part)	9 928	4 262	4.14	4.14	2 399.9	1 030.3	—	9 928
Not in central place	2 326	73	2.35	2.35	989.4	31.1	—	2 326
Dawson County (part)	12 254	4 335	6.49	6.49	1 888.8	668.2	—	12 254
Lamesa CCD (part)	12 254	4 335	6.49	6.49	1 888.8	668.2	—	12 254
Lamesa city (part)	9 928	4 262	4.14	4.14	2 399.9	1 030.3	—	9 928
Los Ybanez city (part)	12	4	0.02	0.02	608.4	202.8	—	12
Lampasas, TX	6 724	2 737	5.25	5.21	1 289.9	525.0	—	6 724
In central place	6 509	2 649	3.84	3.80	1 711.8	696.7	—	6 509
Lampasas city (part)	6 509	2 649	3.84	3.80	1 711.8	696.7	—	6 509
Not in central place	215	88	1.41	1.41	152.4	62.4	—	215
Lampasas County (part)	6 724	2 737	5.25	5.21	1 289.9	525.0	—	6 724
Lampasas CCD (part)	6 724	2 737	5.25	5.21	1 289.9	525.0	—	6 724
Lampasas city (part)	6 509	2 649	3.84	3.80	1 711.8	696.7	—	6 509
Lanai City, HI	2 662	1 078	0.63	0.63	4 207.8	1 704.0	—	2 662
In central place	2 662	1 078	0.63	0.63	4 207.8	1 704.0	—	2 662
Lanai City CDP (part)	2 662	1 078	0.63	0.63	4 207.8	1 704.0	—	2 662
Maui County (part)	2 662	1 078	0.63	0.63	4 207.8	1 704.0	—	2 662
Lanai CCD (part)	2 662	1 078	0.63	1.02	4 207.8	1 704.0	—	2 662
Lanai City CDP (part)	2 662	1 078	0.63	0.63	4 207.8	1 704.0	—	2 662
Lancaster, KY	3 868	1 819	1.91	1.91	2 024.4	952.0	—	3 868
In central place	3 624	1 714	1.49	1.49	2 431.9	1 150.2	—	3 624
Lancaster city (part)	3 624	1 714	1.49	1.49	2 431.9	1 150.2	—	3 624
Not in central place	244	105	0.42	0.42	580.3	249.7	—	244
Garrard County (part)	3 868	1 819	1.91	1.91	2 024.4	952.0	—	3 868
Lancaster CCD (part)	3 868	1 819	1.91	1.91	2 024.4	952.0	—	3 868
Lancaster city (part)	3 624	1 714	1.49	1.49	2 431.9	1 150.2	—	3 624
Lancaster, OH	38 987	17 403	22.96	22.95	1 698.9	758.3	38 987	—
In central place	34 860	15 719	13.83	13.82	2 523.1	1 137.7	34 860	—
Lancaster city (part)	34 860	15 719	13.83	13.82	2 523.1	1 137.7	34 860	—
Not in central place	4 127	1 684	9.14	9.13	451.9	184.4	4 127	—
Fairfield County (part)	38 987	17 403	22.96	22.95	1 698.9	758.3	38 987	—
Berne township (part)	965	375	3.63	3.63	265.9	103.3	965	—
Greenfield township (part)	713	352	0.45	0.45	1 594.3	787.1	713	—
Hocking township (part)	510	220	2.61	2.61	195.5	84.3	510	—
Lancaster city (part)	34 860	15 719	13.83	13.82	2 523.1	1 137.7	34 860	—
Pleasant township (part)	1 939	737	2.45	2.45	792.5	301.2	1 939	—

Table 36. **Population, Housing Units, Area Measurements, Density, and Inside and Outside Metropolitan Area for Urban Areas: 2000—Con.**

[Density computed using land area. For information on nonsampling error and definitions, see text]

United States Urbanized Area Urban Cluster Puerto Rico			Area measurements in square miles		Average per square mile		Population	
	Population	Housing units	Total area	Land area	Population	Housing units	Inside metropolitan area	Outside metropolitan area
URBAN CLUSTER—Con.								
Total (3,158 urban clusters)—Con.								
Lancaster, SC	23 553	10 090	23.64	23.60	997.8	427.5	—	23 553
In central place	8 149	3 767	5.61	5.60	1 455.4	672.8	—	8 149
Lancaster city (part)	8 149	3 767	5.61	5.60	1 455.4	672.8	—	8 149
Not in central place	15 404	6 323	18.03	18.00	855.6	351.2	—	15 404
Lancaster County (part)	23 553	10 090	23.64	23.60	997.8	427.5	—	23 553
Heath Springs CCD (part)	113	44	0.13	0.13	849.3	330.7	—	113
Lancaster CCD (part)	23 440	10 046	23.51	23.47	998.7	428.0	—	23 440
Elgin CDP (part)	1 648	650	1.06	1.06	1 552.6	612.4	—	1 648
Irwin CDP (part)	993	419	0.55	0.55	1 816.1	766.3	—	993
Lancaster city (part)	8 149	3 767	5.61	5.60	1 455.4	672.8	—	8 149
Lancaster Mill CDP	2 109	963	1.27	1.27	1 660.0	758.0	—	2 109
Springdale CDP	2 864	1 175	4.24	4.22	678.6	278.4	—	2 864
Lancaster, WI	4 042	1 785	3.09	3.09	1 308.7	577.9	—	4 042
In central place	3 976	1 757	2.37	2.37	1 674.5	740.0	—	3 976
Lancaster city (part)	3 976	1 757	2.37	2.37	1 674.5	740.0	—	3 976
Not in central place	66	28	0.71	0.71	92.4	39.2	—	66
Grant County (part)	4 042	1 785	3.09	3.09	1 308.7	577.9	—	4 042
Lancaster city (part)	3 976	1 757	2.37	2.37	1 674.5	740.0	—	3 976
South Lancaster town (part)	66	28	0.71	0.71	92.4	39.2	—	66
Lander, WY	6 551	2 894	2.37	2.37	2 768.5	1 223.0	—	6 551
In central place	6 537	2 889	2.34	2.34	2 790.3	1 233.2	—	6 537
Lander city (part)	6 537	2 889	2.34	2.34	2 790.3	1 233.2	—	6 537
Not in central place	14	5	0.02	0.02	594.7	212.4	—	14
Fremont County (part)	6 551	2 894	2.37	2.37	2 768.5	1 223.0	—	6 551
Lander CCD (part)	6 551	2 894	2.37	2.37	2 768.5	1 223.0	—	6 551
Lander city (part)	6 537	2 889	2.34	2.34	2 790.3	1 233.2	—	6 537
Landrum, SC—NC	4 401	2 230	4.21	4.20	1 047.7	530.9	2 734	1 667
In central place	2 360	1 063	1.84	1.84	1 285.9	579.2	2 360	—
Landrum city (part), SC	2 360	1 063	1.84	1.84	1 285.9	579.2	2 360	—
Not in central place	2 041	1 167	2.37	2.37	862.8	493.3	374	1 667
North Carolina	1 667	919	1.49	1.49	1 120.0	617.4	—	1 667
Not in central place	1 667	919	1.49	1.49	1 120.0	617.4	—	1 667
South Carolina	2 734	1 311	2.72	2.71	1 008.0	483.3	2 734	—
In central place	2 360	1 063	1.84	1.84	1 285.9	579.2	2 360	—
Not in central place	374	248	0.88	0.88	426.4	282.8	374	—
Polk County (part), NC	1 667	919	1.49	1.49	1 120.0	617.4	—	1 667
Tryon township (part)	1 667	919	1.49	1.49	1 120.0	617.4	—	1 667
Tryon town (part)	1 619	890	1.42	1.42	1 143.8	628.8	—	1 619
Greenville County (part), SC	168	156	0.33	0.33	505.8	469.7	168	—
Highland CCD (part)	168	156	0.33	0.33	505.8	469.7	168	—
Spartanburg County (part), SC	2 566	1 155	2.39	2.38	1 078.0	485.2	2 566	—
Landrum CCD (part)	2 566	1 155	2.39	2.38	1 078.0	485.2	2 566	—
Landrum city (part)	2 360	1 063	1.84	1.84	1 285.9	579.2	2 360	—
Langford, MS	15 990	6 722	12.70	12.66	1 262.9	530.9	15 990	—
Not in central place	15 990	6 722	12.70	12.66	1 262.9	530.9	15 990	—
Rankin County (part)	15 990	6 722	12.70	12.66	1 262.9	530.9	15 990	—
District 2 (part)	15 903	6 686	12.62	12.58	1 264.2	531.5	15 903	—
District 4 (part)	87	36	0.08	0.08	1 063.0	439.9	87	—
Lapeer, MI	13 668	5 423	11.55	11.54	1 184.4	469.9	13 668	—
In central place	9 072	3 658	5.54	5.54	1 638.5	660.7	9 072	—
Lapeer city (part)	9 072	3 658	5.54	5.54	1 638.5	660.7	9 072	—
Not in central place	4 596	1 765	6.01	6.00	765.6	294.0	4 596	—
Lapeer County (part)	13 668	5 423	11.55	11.54	1 184.4	469.9	13 668	—
Elba township (part)	480	191	0.75	0.75	638.4	254.0	480	—
Lapeer city (part)	9 072	3 658	5.54	5.54	1 638.5	660.7	9 072	—
Lapeer township (part)	850	327	1.21	1.21	703.4	270.6	850	—
Mayfield township (part)	2 915	1 142	3.63	3.62	804.4	315.1	2 915	—
Oregon township (part)	351	105	0.42	0.42	837.4	250.5	351	—
Laplace, LA	37 049	13 354	19.55	19.48	1 902.3	685.7	37 049	—
In central place	25 300	9 048	9.95	9.92	2 550.6	912.2	25 300	—
Laplace CDP (part)	25 300	9 048	9.95	9.92	2 550.6	912.2	25 300	—
Not in central place	11 749	4 306	9.59	9.56	1 229.4	450.6	11 749	—
St. Charles Parish (part)	741	260	0.78	0.78	946.9	332.2	741	—
District 6 (part)	741	260	0.78	0.78	946.9	332.2	741	—
Montz CDP (part)	741	260	0.78	0.78	946.9	332.2	741	—
St. John the Baptist Parish (part)	36 308	13 094	18.76	18.69	1 942.3	700.5	36 308	—
District 1 (part)	1 292	551	1.20	1.20	1 073.5	457.8	1 292	—
Laplace CDP (part)	1 292	551	1.20	1.20	1 073.5	457.8	1 292	—
District 2 (part)	4 664	1 879	3.99	3.96	1 178.7	474.9	4 664	—
Garyville CDP (part)	2 107	755	2.37	2.33	903.6	323.8	2 107	—
Reserve CDP (part)	2 557	1 124	1.63	1.63	1 573.5	691.7	2 557	—
District 3 (part)	6 007	2 112	4.02	4.02	1 494.1	525.3	6 007	—
Laplace CDP (part)	1 763	632	0.92	0.92	1 919.3	688.0	1 763	—
Reserve CDP (part)	4 244	1 480	3.10	3.10	1 368.2	477.1	4 244	—
District 4 (part)	5 583	1 885	2.09	2.09	2 667.2	900.5	5 583	—
Laplace CDP (part)	3 483	1 198	0.74	0.74	4 683.7	1 611.0	3 483	—
Reserve CDP (part)	2 100	687	1.35	1.35	1 556.1	509.1	2 100	—
District 5 (part)	6 241	2 438	4.15	4.14	1 508.4	589.3	6 241	—
Laplace CDP (part)	6 241	2 438	3.78	3.77	1 654.7	646.4	6 241	—
Reserve CDP (part)	—	—	0.37	0.37	—	—	—	—
District 6	4 785	1 518	0.53	0.53	9 070.3	2 877.5	4 785	—
Laplace CDP (part)	4 785	1 518	0.53	0.53	9 070.3	2 877.5	4 785	—

Table 36. Population, Housing Units, Area Measurements, Density, and Inside and Outside Metropolitan Area for Urban Areas: 2000—Con.

[Density computed using land area. For information on nonsampling error and definitions, see text]

United States Urbanized Area Urban Cluster Puerto Rico			Area measurements in square miles		Average per square mile		Population	
	Population	Housing units	Total area	Land area	Population	Housing units	Inside metropolitan area	Outside metropolitan area
URBAN CLUSTER—Con.								
Total (3,158 urban clusters)—Con.								
Laplace, LA—Con.								
St. John the Baptist Parish (part)—Con.								
District 7 (part)	7 736	2 711	2.78	2.75	2 808.7	984.3	7 736	—
Laplace CDP (part)	7 736	2 711	2.78	2.75	2 808.7	984.3	7 736	—
La Plata, MD	7 761	2 897	8.79	8.79	882.6	329.5	7 761	—
In central place	6 052	2 278	4.97	4.97	1 218.3	458.6	6 052	—
La Plata town (part)	6 052	2 278	4.97	4.97	1 218.3	458.6	6 052	—
Not in central place	1 709	619	3.83	3.83	446.8	161.8	1 709	—
Charles County (part)	7 761	2 897	8.79	8.79	882.6	329.5	7 761	—
District 1, La Plata (part)	7 098	2 659	7.42	7.42	957.0	358.5	7 098	—
La Plata town (part)	5 899	2 226	4.75	4.75	1 240.8	468.2	5 899	—
District 6, Waldorf (part)	618	221	1.28	1.28	483.7	173.0	618	—
La Plata town (part)	153	52	0.21	0.21	717.0	243.7	153	—
District 8, Bryantown (part)	45	17	0.10	0.10	456.6	172.5	45	—
Laramie, WY	28 139	12 435	14.00	13.98	2 012.8	889.5	—	28 139
In central place	27 138	11 968	8.97	8.95	3 033.5	1 337.8	—	27 138
Laramie city (part)	27 138	11 968	8.97	8.95	3 033.5	1 337.8	—	27 138
Not in central place	1 001	467	5.03	5.03	198.9	92.8	—	1 001
Albany County (part)	28 139	12 435	14.00	13.98	2 012.8	889.5	—	28 139
Laramie CCD (part)	28 139	12 435	14.00	13.98	2 012.8	889.5	—	28 139
Laramie city (part)	27 138	11 968	8.97	8.95	3 033.5	1 337.8	—	27 138
Larned, KS	4 939	2 084	2.87	2.87	1 723.2	727.1	—	4 939
In central place	4 187	2 055	1.88	1.88	2 223.0	1 091.0	—	4 187
Larned city (part)	4 187	2 055	1.88	1.88	2 223.0	1 091.0	—	4 187
Not in central place	752	29	0.98	0.98	765.2	29.5	—	752
Pawnee County (part)	4 939	2 084	2.87	2.87	1 723.2	727.1	—	4 939
Larned city (part)	4 187	2 055	1.88	1.88	2 223.0	1 091.0	—	4 187
Larned township (part)	55	24	0.73	0.73	75.7	33.0	—	55
Pawnee township (part)	5	1	0.10	0.10	51.7	10.3	—	5
Pleasant Grove township (part)	—	—	0.02	0.02	—	—	—	—
Santa Fe township (part)	692	4	0.14	0.14	5 116.6	29.6	—	692
Las Animas, CO	3 458	1 268	1.38	1.38	2 506.1	919.0	—	3 458
In central place	2 724	1 245	1.01	1.01	2 693.8	1 231.2	—	2 724
Las Animas city (part)	2 724	1 245	1.01	1.01	2 693.8	1 231.2	—	2 724
Not in central place	734	23	0.37	0.37	1 991.3	62.4	—	734
Bent County (part)	3 458	1 268	1.38	1.38	2 506.1	919.0	—	3 458
Las Animas CCD (part)	3 458	1 268	1.38	1.38	2 506.1	919.0	—	3 458
Las Animas city (part)	2 724	1 245	1.01	1.01	2 693.8	1 231.2	—	2 724
Las Vegas, NM	17 892	7 410	12.01	12.01	1 489.7	616.9	—	17 892
In central place	14 497	6 337	5.60	5.60	2 590.7	1 132.4	—	14 497
Las Vegas city (part)	14 497	6 337	5.60	5.60	2 590.7	1 132.4	—	14 497
Not in central place	3 395	1 073	6.41	6.41	529.2	167.3	—	3 395
San Miguel County (part)	17 892	7 410	12.01	12.01	1 489.7	616.9	—	17 892
Las Vegas CCD (part)	1 137	302	1.01	1.01	1 120.4	297.6	—	1 137
Pecos CCD (part)	16 755	7 108	11.00	11.00	1 523.7	646.4	—	16 755
Las Vegas city (part)	14 497	6 337	5.60	5.60	2 590.7	1 132.4	—	14 497
Laughlin, NV	4 450	2 652	0.75	0.75	5 934.8	3 536.9	4 450	—
In central place	4 450	2 652	0.75	0.75	5 934.8	3 536.9	4 450	—
Laughlin CDP (part)	4 450	2 652	0.75	0.75	5 934.8	3 536.9	4 450	—
Clark County (part)	4 450	2 652	0.75	0.75	5 934.8	3 536.9	4 450	—
Clark CCD (part)	4 450	2 652	0.75	0.75	5 934.8	3 536.9	4 450	—
Laughlin CDP (part)	4 450	2 652	0.75	0.75	5 934.8	3 536.9	4 450	—
Laurel, MS	25 928	10 740	18.02	17.96	1 443.5	597.9	—	25 928
In central place	17 986	7 629	9.66	9.64	1 865.8	791.4	—	17 986
Laurel city (part)	17 986	7 629	9.66	9.64	1 865.8	791.4	—	17 986
Not in central place	7 942	3 111	8.36	8.32	954.4	373.9	—	7 942
Jones County (part)	25 928	10 740	18.02	17.96	1 443.5	597.9	—	25 928
District 1 (part)	8 438	3 765	6.30	6.28	1 344.5	599.9	—	8 438
Laurel city (part)	4 826	2 181	2.84	2.83	1 706.6	771.3	—	4 826
District 2 (part)	2 737	1 253	1.34	1.34	2 041.4	934.6	—	2 737
Laurel city (part)	2 733	1 252	1.34	1.34	2 045.4	937.0	—	2 733
District 3 (part)	928	299	0.50	0.50	1 839.1	592.6	—	928
Laurel city (part)	921	296	0.44	0.44	2 105.1	676.6	—	921
District 4 (part)	3 190	1 020	3.70	3.67	869.5	278.0	—	3 190
Ellisville city (part)	2 550	981	2.51	2.48	1 028.6	395.7	—	2 550
District 5 (part)	10 635	4 403	6.17	6.17	1 723.2	713.4	—	10 635
Ellisville city (part)	601	250	0.57	0.57	1 053.8	438.3	—	601
Laurel city (part)	9 506	3 900	5.04	5.04	1 886.7	774.0	—	9 506
Laurel, MT	7 684	3 147	7.03	7.03	1 093.4	447.8	7 684	—
In central place	6 255	2 647	1.88	1.88	3 318.5	1 404.3	6 255	—
Laurel city	6 255	2 647	1.88	1.88	3 318.5	1 404.3	6 255	—
Not in central place	1 429	500	5.14	5.14	277.9	97.2	1 429	—
Yellowstone County (part)	7 684	3 147	7.03	7.03	1 093.4	447.8	7 684	—
Laurel CCD (part)	7 662	3 139	7.02	7.02	1 091.3	447.1	7 662	—
Laurel city	6 255	2 647	1.88	1.88	3 318.5	1 404.3	6 255	—
Northwest Yellowstone CCD (part)	22	8	0.01	0.01	3 336.2	1 213.2	22	—

Table 36. **Population, Housing Units, Area Measurements, Density, and Inside and Outside Metropolitan Area for Urban Areas: 2000—Con.**

[Density computed using land area. For information on nonsampling error and definitions, see text]

United States Urbanized Area Urban Cluster Puerto Rico			Area measurements in square miles		Average per square mile		Population	
	Population	Housing units	Total area	Land area	Population	Housing units	Inside metropolitan area	Outside metropolitan area
URBAN CLUSTER—Con.								
Total (3,158 urban clusters)—Con.								
Laureles, TX	3 009	743	3.20	3.20	939.4	232.0	3 009	—
In central place	2 917	718	3.03	3.03	962.3	236.9	2 917	—
Laureles CDP (part)	2 917	718	3.03	3.03	962.3	236.9	2 917	—
Not in central place	92	25	0.17	0.17	535.5	145.5	92	—
Cameron County (part)	3 009	743	3.20	3.20	939.4	232.0	3 009	—
Los Fresnos-Laureles CCD (part)	3 009	743	3.20	3.20	939.4	232.0	3 009	—
Laureles CDP (part)	2 917	718	3.03	3.03	962.3	236.9	2 917	—
Laurel Lake, NJ	3 674	1 548	2.53	2.34	1 569.2	661.2	3 674	—
In central place	2 929	1 240	1.87	1.76	1 663.3	704.1	2 929	—
Laurel Lake CDP	2 929	1 240	1.87	1.76	1 663.3	704.1	2 929	—
Not in central place	745	308	0.66	0.58	1 283.7	530.7	745	—
Cumberland County (part)	3 674	1 548	2.53	2.34	1 569.2	661.2	3 674	—
Commercial township (part)	2 929	1 240	1.87	1.76	1 663.3	704.1	2 929	—
Laurel Lake CDP	2 929	1 240	1.87	1.76	1 663.3	704.1	2 929	—
Millville city (part)	745	308	0.66	0.58	1 283.7	530.7	745	—
Laurens, SC	12 318	5 448	12.14	12.14	1 014.9	448.9	—	12 318
In central place	9 624	4 264	7.26	7.26	1 326.4	587.7	—	9 624
Laurens city (part)	9 624	4 264	7.26	7.26	1 326.4	587.7	—	9 624
Not in central place	2 694	1 184	4.88	4.88	551.9	242.6	—	2 694
Laurens County (part)	12 318	5 448	12.14	12.14	1 014.9	448.9	—	12 318
Laurens CCD (part)	12 318	5 448	12.14	12.14	1 014.9	448.9	—	12 318
Laurens city (part)	9 624	4 264	7.26	7.26	1 326.4	587.7	—	9 624
Watts Mills CDP	1 479	629	2.29	2.29	646.8	275.1	—	1 479
Laurinburg, NC	16 754	6 971	12.96	12.83	1 305.9	543.3	—	16 754
In central place	15 661	6 511	10.60	10.47	1 495.8	621.9	—	15 661
Laurinburg city (part)	15 661	6 511	10.60	10.47	1 495.8	621.9	—	15 661
Not in central place	1 093	460	2.36	2.36	463.1	194.9	—	1 093
Scotland County (part)	16 754	6 971	12.96	12.83	1 305.9	543.3	—	16 754
Laurel Hill township (part)	1 094	483	1.26	1.26	868.2	383.3	—	1 094
Laurinburg city (part)	813	360	0.68	0.68	1 189.1	526.5	—	813
Stewartsville township (part)	15 660	6 488	11.70	11.57	1 353.5	560.8	—	15 660
East Laurinburg town	295	140	0.18	0.18	1 619.8	768.7	—	295
Laurinburg city (part)	14 848	6 151	9.92	9.79	1 517.3	628.5	—	14 848
Laurium, MI	5 988	3 054	2.54	2.54	2 354.9	1 201.1	—	5 988
In central place	2 099	1 071	0.45	0.45	4 645.3	2 370.2	—	2 099
Laurium village (part)	2 099	1 071	0.45	0.45	4 645.3	2 370.2	—	2 099
Not in central place	3 889	1 983	2.09	2.09	1 860.0	948.4	—	3 889
Houghton County (part)	5 988	3 054	2.54	2.54	2 354.9	1 201.1	—	5 988
Calumet township (part)	5 742	2 918	2.19	2.19	2 627.1	1 335.1	—	5 742
Calumet village	879	491	0.19	0.19	4 524.2	2 527.1	—	879
Laurium village (part)	2 099	1 071	0.45	0.45	4 645.3	2 370.2	—	2 099
Osceola township (part)	246	136	0.36	0.36	688.9	380.9	—	246
Lawrenceburg, KY	9 899	4 087	4.32	4.32	2 293.5	946.9	—	9 899
In central place	8 938	3 698	3.09	3.09	2 891.3	1 196.2	—	8 938
Lawrenceburg city (part)	8 938	3 698	3.09	3.09	2 891.3	1 196.2	—	8 938
Not in central place	961	389	1.22	1.22	784.6	317.6	—	961
Anderson County (part)	9 899	4 087	4.32	4.32	2 293.5	946.9	—	9 899
Lawrenceburg CCD (part)	9 899	4 087	4.32	4.32	2 293.5	946.9	—	9 899
Lawrenceburg city (part)	8 938	3 698	3.09	3.09	2 891.3	1 196.2	—	8 938
Lawrenceburg, TN	10 157	4 865	7.80	7.80	1 302.5	623.9	—	10 157
In central place	9 978	4 787	7.51	7.51	1 329.1	637.7	—	9 978
Lawrenceburg city (part)	9 978	4 787	7.51	7.51	1 329.1	637.7	—	9 978
Not in central place	179	78	0.29	0.29	614.8	267.9	—	179
Lawrence County (part)	10 157	4 865	7.80	7.80	1 302.5	623.9	—	10 157
Lawrenceburg CCD (part)	10 105	4 844	7.76	7.76	1 302.7	624.5	—	10 105
Lawrenceburg city (part)	9 926	4 766	7.47	7.47	1 329.5	638.4	—	9 926
Leoma CCD (part)	52	21	0.04	0.04	1 260.1	508.9	—	52
Lawrenceburg city (part)	52	21	0.04	0.04	1 260.1	508.9	—	52
Lawrenceburg—Aurora—Greendale, IN	12 399	5 504	8.11	8.11	1 529.3	678.9	12 399	—
In central place	12 184	5 419	6.50	6.50	1 875.0	833.9	12 184	—
Aurora city (part)	3 935	1 704	2.07	2.07	1 898.6	822.2	3 935	—
Greendale city (part)	3 624	1 587	1.76	1.76	2 063.3	903.6	3 624	—
Lawrenceburg city (part)	4 625	2 128	2.67	2.67	1 732.8	797.3	4 625	—
Not in central place	215	85	1.61	1.61	133.6	52.8	215	—
Dearborn County (part)	12 399	5 504	8.11	8.11	1 529.3	678.9	12 399	—
Center township (part)	4 063	1 758	3.14	3.14	1 294.6	560.2	4 063	—
Aurora city (part)	3 935	1 704	2.04	2.04	1 928.3	835.0	3 935	—
Hogan township (part)	12	4	0.01	0.01	820.4	273.5	12	—
Lawrenceburg township (part)	8 304	3 733	4.95	4.95	1 678.8	754.7	8 304	—
Aurora city (part)	—	—	0.03	0.03	—	—	—	—
Greendale city (part)	3 624	1 587	1.76	1.76	2 063.3	903.6	3 624	—
Lawrenceburg city (part)	4 625	2 128	2.67	2.67	1 732.8	797.3	4 625	—
Washington township (part)	20	9	0.01	0.01	2 503.0	1 126.4	20	—

Table 36. **Population, Housing Units, Area Measurements, Density, and Inside and Outside Metropolitan Area for Urban Areas: 2000—Con.**

[Density computed using land area. For information on nonsampling error and definitions, see text]

United States Urbanized Area Urban Cluster Puerto Rico			Area measurements in square miles		Average per square mile		Population	
	Population	Housing units	Total area	Land area	Population	Housing units	Inside metropolitan area	Outside metropolitan area
URBAN CLUSTER—Con.								
Total (3,158 urban clusters)—Con.								
Lawrenceville, IL	7 861	3 640	5.57	5.53	1 420.4	657.7	—	7 861
In central place	4 745	2 262	1.99	1.99	2 389.5	1 139.1	—	4 745
Lawrenceville city (part)	4 745	2 262	1.99	1.99	2 389.5	1 139.1	—	4 745
Not in central place	3 116	1 378	3.59	3.55	878.1	388.3	—	3 116
Lawrence County (part)	7 861	3 640	5.57	5.53	1 420.4	657.7	—	7 861
Bridgeport township (part)	2 222	981	0.95	0.95	2 344.6	1 035.1	—	2 222
Bridgeport city (part)	2 126	939	0.80	0.80	2 673.5	1 180.8	—	2 126
Lawrence township (part)	5 639	2 659	4.63	4.59	1 229.4	579.7	—	5 639
Bridgeport city (part)	8	3	0.04	0.04	220.9	82.8	—	8
Lawrenceville city (part)	4 745	2 262	1.99	1.99	2 389.5	1 139.1	—	4 745
Lawrenceville, VA	4 437	744	2.73	2.73	1 627.9	273.0	—	4 437
In central place	1 244	438	0.75	0.75	1 656.5	583.2	—	1 244
Lawrenceville town (part)	1 244	438	0.75	0.75	1 656.5	583.2	—	1 244
Not in central place	3 193	306	1.97	1.97	1 617.0	155.0	—	3 193
Brunswick County (part)	4 437	744	2.73	2.73	1 627.9	273.0	—	4 437
Totaro district (part)	4 437	744	2.73	2.73	1 627.9	273.0	—	4 437
Lawrenceville town (part)	1 244	438	0.75	0.75	1 656.5	583.2	—	1 244
Lead, SD	3 936	2 141	3.86	3.86	1 019.8	554.7	—	3 936
In central place	2 957	1 586	1.77	1.77	1 675.2	898.5	—	2 957
Lead city (part)	2 957	1 586	1.77	1.77	1 675.2	898.5	—	2 957
Not in central place	979	555	2.09	2.09	467.4	265.0	—	979
Lawrence County (part)	3 936	2 141	3.86	3.86	1 019.8	554.7	—	3 936
Central City city (part)	132	64	0.10	0.10	1 316.9	638.5	—	132
Deadwood city (part)	820	479	0.93	0.93	879.4	513.7	—	820
Lead city (part)	2 957	1 586	1.77	1.77	1 675.2	898.5	—	2 957
South Lawrence UT (part)	27	12	1.06	1.06	25.4	11.3	—	27
Leadville, CO	6 090	2 686	4.80	4.80	1 269.8	560.0	—	6 090
In central place	2 817	1 511	1.00	1.00	2 814.1	1 509.4	—	2 817
Leadville city (part)	2 817	1 511	1.00	1.00	2 814.1	1 509.4	—	2 817
Not in central place	3 273	1 175	3.80	3.80	862.5	309.6	—	3 273
Lake County (part)	6 090	2 686	4.80	4.80	1 269.8	560.0	—	6 090
Leadville CCD (part)	5 258	2 444	3.83	3.83	1 374.4	638.8	—	5 258
Leadville city (part)	2 817	1 511	1.00	1.00	2 814.1	1 509.4	—	2 817
Leadville North CDP (part)	1 634	667	0.96	0.96	1 706.7	696.7	—	1 634
Leadville North CCD (part)	832	242	0.97	0.97	857.5	249.4	—	832
Leavenworth, KS	44 113	15 325	19.81	19.80	2 228.2	774.1	44 113	—
In central place	35 192	12 873	15.55	15.53	2 265.9	828.9	35 192	—
Leavenworth city (part)	35 192	12 873	15.55	15.53	2 265.9	828.9	35 192	—
Not in central place	8 921	2 452	4.27	4.27	2 091.0	574.7	8 921	—
Leavenworth County (part)	44 113	15 325	19.81	19.80	2 228.2	774.1	44 113	—
Delaware township (part)	7	3	—	—	1 731.9	742.3	7	—
Kickapoo township (part)	36	12	0.05	0.05	777.9	259.3	36	—
Lansing city (part)	8 878	2 437	4.22	4.22	2 105.8	578.0	8 878	—
Leavenworth city (part)	35 192	12 873	15.55	15.53	2 265.9	828.9	35 192	—
Lebanon, IN	14 429	6 291	5.90	5.90	2 444.0	1 065.6	14 429	—
In central place	14 172	6 177	5.27	5.27	2 687.4	1 171.3	14 172	—
Lebanon city (part)	14 172	6 177	5.27	5.27	2 687.4	1 171.3	14 172	—
Not in central place	257	114	0.63	0.63	407.7	180.8	257	—
Boone County (part)	14 429	6 291	5.90	5.90	2 444.0	1 065.6	14 429	—
Center township (part)	14 429	6 291	5.90	5.90	2 444.0	1 065.6	14 429	—
Lebanon city (part)	14 172	6 177	5.27	5.27	2 687.4	1 171.3	14 172	—
Ulen town	123	53	0.06	0.06	1 946.9	838.9	123	—
Lebanon, KY	5 805	2 596	3.98	3.98	1 459.9	652.8	—	5 805
In central place	5 660	2 531	3.34	3.34	1 692.6	756.9	—	5 660
Lebanon city (part)	5 660	2 531	3.34	3.34	1 692.6	756.9	—	5 660
Not in central place	145	65	0.63	0.63	229.2	102.8	—	145
Marion County (part)	5 805	2 596	3.98	3.98	1 459.9	652.8	—	5 805
Lebanon CCD (part)	5 805	2 596	3.98	3.98	1 459.9	652.8	—	5 805
Lebanon city (part)	5 660	2 531	3.34	3.34	1 692.6	756.9	—	5 660
Lebanon, MO	11 628	5 478	11.60	11.57	1 004.8	473.3	—	11 628
In central place	11 350	5 377	10.35	10.32	1 099.4	520.8	—	11 350
Lebanon city (part)	11 350	5 377	10.35	10.32	1 099.4	520.8	—	11 350
Not in central place	278	101	1.25	1.25	222.6	80.9	—	278
Laclede County (part)	11 628	5 478	11.60	11.57	1 004.8	473.3	—	11 628
Lebanon township (part)	11 565	5 455	11.56	11.53	1 002.7	473.0	—	11 565
Lebanon city (part)	11 350	5 377	10.35	10.32	1 099.4	520.8	—	11 350
Spring Hollow township (part)	63	23	0.04	0.04	1 593.6	581.8	—	63
Lebanon, NH—VT	27 138	10 784	28.84	27.37	991.7	394.1	—	27 138
In central place	10 764	5 007	16.59	16.49	652.8	303.7	—	10 764
Lebanon city (part), NH	10 764	5 007	16.59	16.49	652.8	303.7	—	10 764
Not in central place	16 374	5 777	12.25	10.88	1 505.3	531.1	—	16 374
New Hampshire	20 819	7 900	24.17	22.69	917.3	348.1	—	20 819
In central place	10 764	5 007	16.59	16.49	652.8	303.7	—	10 764
Not in central place	10 055	2 893	7.58	6.21	1 620.0	466.1	—	10 055
Vermont	6 319	2 884	4.67	4.67	1 353.0	617.5	—	6 319
Not in central place	6 319	2 884	4.67	4.67	1 353.0	617.5	—	6 319

Table 36. **Population, Housing Units, Area Measurements, Density, and Inside and Outside Metropolitan Area for Urban Areas: 2000—Con.**

[Density computed using land area. For information on nonsampling error and definitions, see text]

United States Urbanized Area Urban Cluster Puerto Rico			Area measurements in square miles		Average per square mile		Population	
	Population	Housing units	Total area	Land area	Population	Housing units	Inside metropolitan area	Outside metropolitan area
URBAN CLUSTER—Con.								
Total (3,158 urban clusters)—Con.								
Lebanon, NH—VT—Con.								
Grafton County (part), NH	20 819	7 900	24.17	22.69	917.3	348.1	—	20 819
Enfield town (part)	1 848	972	3.12	1.77	1 046.6	550.5	—	1 848
Enfield CDP (part)	1 316	589	1.11	1.09	1 208.4	540.8	—	1 316
Hanover town (part)	8 207	1 921	4.45	4.44	1 848.0	432.5	—	8 207
Hanover CDP (part)	8 052	1 853	4.24	4.23	1 904.2	438.2	—	8 052
Lebanon city (part)	10 764	5 007	16.59	16.49	652.8	303.7	—	10 764
Windsor County (part), VT	6 319	2 884	4.67	4.67	1 353.0	617.5	—	6 319
Hartford town (part)	5 431	2 500	3.76	3.76	1 443.8	664.6	—	5 431
White River Junction CDP (part)	2 569	1 235	1.65	1.65	1 557.6	748.8	—	2 569
Wildor CDP (part)	1 636	710	0.82	0.82	2 003.4	869.5	—	1 636
Norwich town (part)	888	384	0.91	0.91	977.1	422.5	—	888
Lebanon, OH	18 237	6 684	9.99	9.99	1 825.1	668.9	18 237	—
In central place	16 863	6 182	7.43	7.43	2 268.3	831.5	16 863	—
Lebanon city (part)	16 863	6 182	7.43	7.43	2 268.3	831.5	16 863	—
Not in central place	1 374	502	2.56	2.56	537.2	196.3	1 374	—
Warren County (part)	18 237	6 684	9.99	9.99	1 825.1	668.9	18 237	—
Clear Creek township (part)	1 083	400	1.68	1.68	646.4	238.8	1 083	—
Lebanon city (part)	16 863	6 182	7.43	7.43	2 268.3	831.5	16 863	—
Turtlecreek township (part)	291	102	0.88	0.88	329.8	115.6	291	—
Lebanon, OR	17 230	7 149	11.58	11.47	1 502.5	623.4	—	17 230
In central place	12 861	5 423	4.14	4.05	3 177.3	1 339.7	—	12 861
Lebanon city (part)	12 861	5 423	4.14	4.05	3 177.3	1 339.7	—	12 861
Not in central place	4 369	1 726	7.45	7.42	588.8	232.6	—	4 369
Linn County (part)	17 230	7 149	11.58	11.47	1 502.5	623.4	—	17 230
Lebanon CCD (part)	17 230	7 149	11.58	11.47	1 502.5	623.4	—	17 230
Lebanon city (part)	12 861	5 423	4.14	4.05	3 177.3	1 339.7	—	12 861
South Lebanon CDP	1 155	422	1.36	1.36	848.5	310.0	—	1 155
Waterloo town (part)	239	91	0.15	0.15	1 592.9	606.5	—	239
Lebanon, TN	20 341	8 691	17.10	17.10	1 189.5	508.2	20 341	—
In central place	18 985	8 168	14.80	14.80	1 282.6	551.8	18 985	—
Lebanon city (part)	18 985	8 168	14.80	14.80	1 282.6	551.8	18 985	—
Not in central place	1 356	523	2.30	2.30	589.8	227.5	1 356	—
Wilson County (part)	20 341	8 691	17.10	17.10	1 189.5	508.2	20 341	—
Lebanon CCD (part)	17 011	7 394	13.94	13.94	1 220.6	530.6	17 011	—
Lebanon city (part)	15 845	6 940	11.75	11.75	1 348.2	590.5	15 845	—
Martha-Laguardo CCD (part)	1 667	614	1.57	1.57	1 060.9	390.8	1 667	—
Lebanon city (part)	1 652	608	1.55	1.55	1 066.9	392.6	1 652	—
Northeast Wilson CCD (part)	1 663	683	1.59	1.59	1 043.8	428.7	1 663	—
Lebanon city (part)	1 488	620	1.50	1.50	991.6	413.2	1 488	—
Lebanon, VA	3 073	1 467	2.82	2.82	1 089.2	520.0	—	3 073
In central place	3 025	1 443	2.77	2.77	1 094.0	521.9	—	3 025
Lebanon town (part)	3 025	1 443	2.77	2.77	1 094.0	521.9	—	3 025
Not in central place	48	24	0.06	0.06	853.6	426.8	—	48
Russell County (part)	3 073	1 467	2.82	2.82	1 089.2	520.0	—	3 073
Lebanon district (part)	3 073	1 467	2.82	2.82	1 089.2	520.0	—	3 073
Lebanon town (part)	3 025	1 443	2.77	2.77	1 094.0	521.9	—	3 025
Lee, MA	8 307	4 299	11.50	11.25	738.4	382.1	8 307	—
In central place	2 021	953	1.36	1.36	1 481.9	698.8	2 021	—
Lee CDP	2 021	953	1.36	1.36	1 481.9	698.8	2 021	—
Not in central place	6 286	3 346	10.14	9.89	635.8	338.4	6 286	—
Berkshire County (part)	8 307	4 299	11.50	11.25	738.4	382.1	8 307	—
Lee town (part)	4 836	2 336	5.62	5.41	893.6	431.6	4 836	—
Lee CDP	2 021	953	1.36	1.36	1 481.9	698.8	2 021	—
Lenox town (part)	2 918	1 625	5.40	5.35	545.3	303.7	2 918	—
Lenox CDP (part)	1 579	1 001	1.31	1.31	1 208.4	766.1	1 579	—
Stockbridge town (part)	553	338	0.49	0.49	1 135.2	693.8	553	—
Leeds, AL	11 322	4 989	8.72	8.72	1 298.1	572.0	11 322	—
In central place	8 183	3 622	6.39	6.39	1 280.2	566.6	8 183	—
Leeds city (part)	8 183	3 622	6.39	6.39	1 280.2	566.6	8 183	—
Not in central place	3 139	1 367	2.33	2.33	1 347.3	586.7	3 139	—
Jefferson County (part)	7 159	3 201	5.58	5.58	1 282.4	573.4	7 159	—
Leeds CCD (part)	7 159	3 201	5.58	5.58	1 282.4	573.4	7 159	—
Leeds city (part)	7 146	3 194	5.55	5.55	1 287.9	575.6	7 146	—
St. Clair County (part)	4 158	1 786	3.14	3.14	1 325.6	569.4	4 158	—
Moody CCD (part)	4 158	1 786	3.14	3.14	1 325.6	569.4	4 158	—
Leeds city (part)	1 032	426	0.84	0.84	1 227.6	506.7	1 032	—
Moody town (part)	2 784	1 200	2.21	2.21	1 261.5	543.7	2 784	—
Shelby County (part)	5	2	—	—	1 887.5	755.0	5	—
Chelsea CCD (part)	5	2	—	—	1 887.5	755.0	5	—
Leeds city (part)	5	2	—	—	1 887.5	755.0	5	—
Leesville, LA	9 586	4 644	7.48	7.47	1 282.4	621.3	—	9 586
In central place	6 671	3 331	4.33	4.33	1 542.0	770.0	—	6 671
Leesville city (part)	6 671	3 331	4.33	4.33	1 542.0	770.0	—	6 671
Not in central place	2 915	1 313	3.16	3.15	925.7	417.0	—	2 915

Table 36. Population, Housing Units, Area Measurements, Density, and Inside and Outside Metropolitan Area for Urban Areas: 2000—Con.

[Density computed using land area. For information on nonsampling error and definitions, see text]

United States Urbanized Area Urban Cluster Puerto Rico			Area measurements in square miles		Average per square mile		Population	
	Population	Housing units	Total area	Land area	Population	Housing units	Inside metropolitan area	Outside metropolitan area
URBAN CLUSTER—Con.								
Total (3,158 urban clusters)—Con.								
Leesville, LA—Con.								
Vernon Parish (part)	9 586	4 644	7.48	7.47	1 282.4	621.3	—	9 586
District 8 (part)	2 395	1 030	1.68	1.68	1 426.4	613.5	—	2 395
New Llano town (part)	2 351	1 005	0.93	0.93	2 525.8	1 079.7	—	2 351
District 9 (part)	2 331	1 112	1.77	1.77	1 316.7	628.1	—	2 331
Leesville city (part)	2 267	1 080	1.70	1.70	1 332.5	634.8	—	2 267
New Llano town (part)	64	32	0.03	0.03	2 059.5	1 029.7	—	64
District 10 (part)	1 338	669	0.88	0.87	1 544.1	772.1	—	1 338
Leesville city (part)	1 277	635	0.60	0.60	2 115.9	1 052.2	—	1 277
District 11 (part)	2 165	1 211	1.93	1.93	1 123.6	628.5	—	2 165
Leesville city (part)	2 125	1 186	1.69	1.69	1 254.6	700.2	—	2 125
District 12 (part)	1 357	622	1.23	1.23	1 101.3	504.8	—	1 357
Leesville city (part)	1 002	430	0.33	0.33	3 059.9	1 313.1	—	1 002
Lehigh Acres, FL	27 097	12 000	23.78	23.69	1 143.7	506.5	27 097	—
In central place	27 007	11 960	23.68	23.59	1 145.0	507.1	27 007	—
Lehigh Acres CDP (part)	27 007	11 960	23.68	23.59	1 145.0	507.1	27 007	—
Not in central place	90	40	0.11	0.11	843.4	374.8	90	—
Lee County (part)	27 097	12 000	23.78	23.69	1 143.7	506.5	27 097	—
Lehigh Acres CCD (part)	27 097	12 000	23.78	23.69	1 143.7	506.5	27 097	—
Buckingham CDP (part)	90	40	0.11	0.11	843.4	374.8	90	—
Lehigh Acres CDP (part)	27 007	11 960	23.68	23.59	1 145.0	507.1	27 007	—
Lehman township (Pike County), PA	3 013	2 122	3.88	3.85	782.3	551.0	2 132	881
Not in central place	3 013	2 122	3.88	3.85	782.3	551.0	2 132	881
Monroe County (part)	881	399	1.10	1.10	804.4	364.3	—	881
Middle Smithfield township (part)	881	399	1.10	1.10	804.4	364.3	—	881
Pike County (part)	2 132	1 723	2.78	2.76	773.5	625.1	2 132	—
Lehman township (part)	2 132	1 723	2.78	2.76	773.5	625.1	2 132	—
Leitchfield, KY	5 403	2 494	2.81	2.81	1 921.6	887.0	—	5 403
In central place	5 378	2 482	2.70	2.70	1 992.8	919.7	—	5 378
Leitchfield city (part)	5 378	2 482	2.70	2.70	1 992.8	919.7	—	5 378
Not in central place	25	12	0.11	0.11	221.4	106.2	—	25
Grayson County (part)	5 403	2 494	2.81	2.81	1 921.6	887.0	—	5 403
Leitchfield CCD (part)	5 403	2 494	2.81	2.81	1 921.6	887.0	—	5 403
Leitchfield city (part)	5 378	2 482	2.70	2.70	1 992.8	919.7	—	5 378
Leland, MS	5 582	2 137	3.74	3.74	1 494.3	572.1	—	5 582
In central place	5 373	2 045	1.54	1.54	3 482.6	1 325.5	—	5 373
Leland city (part)	5 373	2 045	1.54	1.54	3 482.6	1 325.5	—	5 373
Not in central place	209	92	2.19	2.19	95.3	42.0	—	209
Washington County (part)	5 582	2 137	3.74	3.74	1 494.3	572.1	—	5 582
District 4 (part)	5 582	2 137	3.74	3.74	1 494.3	572.1	—	5 582
Leland city (part)	5 373	2 045	1.54	1.54	3 482.6	1 325.5	—	5 373
Le Mars, IA	9 031	3 732	4.46	4.46	2 023.8	836.3	—	9 031
In central place	9 022	3 730	3.63	3.63	2 488.3	1 028.8	—	9 022
Le Mars city (part)	9 022	3 730	3.63	3.63	2 488.3	1 028.8	—	9 022
Not in central place	9	2	0.84	0.84	10.8	2.4	—	9
Plymouth County (part)	9 031	3 732	4.46	4.46	2 023.8	836.3	—	9 031
America township (part)	9 031	3 732	4.46	4.46	2 023.8	836.3	—	9 031
Le Mars city (part)	9 022	3 730	3.63	3.63	2 488.3	1 028.8	—	9 022
Elgin township (part)	—	—	—	—	—	—	—	—
Lemoore, CA	19 956	6 907	6.94	6.94	2 875.0	995.1	—	19 956
In central place	19 626	6 792	5.12	5.12	3 836.4	1 327.7	—	19 626
Lemoore city (part)	19 626	6 792	5.12	5.12	3 836.4	1 327.7	—	19 626
Not in central place	330	115	1.83	1.83	180.8	63.0	—	330
Kings County (part)	19 956	6 907	6.94	6.94	2 875.0	995.1	—	19 956
Lemoore CCD (part)	19 956	6 907	6.94	6.94	2 875.0	995.1	—	19 956
Lemoore city (part)	19 626	6 792	5.12	5.12	3 836.4	1 327.7	—	19 626
Lemoore Station, CA	5 749	1 390	1.97	1.97	2 920.4	706.1	—	5 749
In central place	5 749	1 390	1.97	1.97	2 920.4	706.1	—	5 749
Lemoore Station CDP (part)	5 749	1 390	1.97	1.97	2 920.4	706.1	—	5 749
Kings County (part)	5 749	1 390	1.97	1.97	2 920.4	706.1	—	5 749
Lemoore CCD (part)	5 749	1 390	1.97	1.97	2 920.4	706.1	—	5 749
Lemoore Station CDP (part)	5 749	1 390	1.97	1.97	2 920.4	706.1	—	5 749
Lena, IL	2 677	1 148	1.75	1.75	1 530.1	656.1	—	2 677
In central place	2 673	1 147	1.23	1.23	2 166.8	929.8	—	2 673
Lena village (part)	2 673	1 147	1.23	1.23	2 166.8	929.8	—	2 673
Not in central place	4	1	0.52	0.52	7.8	1.9	—	4
Stephenson County (part)	2 677	1 148	1.75	1.75	1 530.1	656.1	—	2 677
Kent township (part)	134	28	0.10	0.10	1 385.9	289.6	—	134
Lena village (part)	134	28	0.09	0.09	1 435.3	299.9	—	134
Waddams township (part)	4	1	0.37	0.37	10.7	2.7	—	4
West Point township (part)	2 539	1 119	1.28	1.28	1 984.1	874.4	—	2 539
Lena village (part)	2 539	1 119	1.14	1.14	2 226.7	981.4	—	2 539
Le Roy, IL	3 340	1 370	1.57	1.57	2 133.9	875.3	3 340	—
In central place	3 295	1 352	1.54	1.53	2 156.8	885.0	3 295	—
Le Roy city (part)	3 295	1 352	1.54	1.53	2 156.8	885.0	3 295	—
Not in central place	45	18	0.04	0.04	1 201.1	480.4	45	—
McLean County (part)	3 340	1 370	1.57	1.57	2 133.9	875.3	3 340	—
Empire township (part)	3 340	1 370	1.57	1.57	2 133.9	875.3	3 340	—
Le Roy city (part)	3 295	1 352	1.54	1.53	2 156.8	885.0	3 295	—

Table 36. **Population, Housing Units, Area Measurements, Density, and Inside and Outside Metropolitan Area for Urban Areas: 2000—Con.**

[Density computed using land area. For information on nonsampling error and definitions, see text]

United States Urbanized Area Urban Cluster Puerto Rico			Area measurements in square miles		Average per square mile		Population	
	Population	Housing units	Total area	Land area	Population	Housing units	Inside metropolitan area	Outside metropolitan area
URBAN CLUSTER—Con.								
Total (3,158 urban clusters)—Con.								
Le Roy, NY	5 090	2 217	4.94	4.94	1 030.9	449.0	5 090	—
In central place	4 317	1 915	2.25	2.25	1 919.5	851.5	4 317	—
Le Roy village (part)	4 317	1 915	2.25	2.25	1 919.5	851.5	4 317	—
Not in central place	773	302	2.69	2.69	287.6	112.3	773	—
Genesee County (part)	5 090	2 217	4.94	4.94	1 030.9	449.0	5 090	—
Le Roy town (part)	5 090	2 217	4.94	4.94	1 030.9	449.0	5 090	—
Le Roy village (part)	4 317	1 915	2.25	2.25	1 919.5	851.5	4 317	—
Le Sueur, MN	3 702	1 500	1.91	1.91	1 941.4	786.6	—	3 702
In central place	3 695	1 497	1.65	1.65	2 242.4	908.5	—	3 695
Le Sueur city (part)	3 695	1 497	1.65	1.65	2 242.4	908.5	—	3 695
Not in central place	7	3	0.26	0.26	27.0	11.6	—	7
Le Sueur County (part)	3 702	1 500	1.91	1.91	1 941.4	786.6	—	3 702
Le Sueur city (part)	3 695	1 497	1.65	1.65	2 242.4	908.5	—	3 695
Ottawa township (part)	7	3	0.26	0.26	27.0	11.6	—	7
Levelland, TX	13 511	5 490	11.84	11.82	1 143.1	464.5	—	13 511
In central place	12 582	5 071	8.03	8.02	1 569.4	632.5	—	12 582
Levelland city (part)	12 582	5 071	8.03	8.02	1 569.4	632.5	—	12 582
Not in central place	929	419	3.80	3.80	244.3	110.2	—	929
Hockley County (part)	13 511	5 490	11.84	11.82	1 143.1	464.5	—	13 511
Levelland CCD (part)	13 511	5 490	11.84	11.82	1 143.1	464.5	—	13 511
Levelland city (part)	12 582	5 071	8.03	8.02	1 569.4	632.5	—	12 582
Opdyke West town (part)	184	79	0.13	0.13	1 368.2	587.4	—	184
Lewes, DE	15 787	15 873	15.93	15.83	997.5	1 002.9	—	15 787
In central place	2 736	2 242	2.08	2.06	1 330.3	1 090.1	—	2 736
Lewes city (part)	2 736	2 242	2.08	2.06	1 330.3	1 090.1	—	2 736
Not in central place	13 051	13 631	13.86	13.77	947.7	989.9	—	13 051
Sussex County (part)	15 787	15 873	15.93	15.83	997.5	1 002.9	—	15 787
Lewes CCD (part)	12 684	13 656	13.12	13.01	975.1	1 049.8	—	12 684
Dewey Beach town	301	1 369	0.34	0.34	876.6	3 986.9	—	301
Henlopen Acres town (part)	91	118	0.13	0.13	695.5	901.8	—	91
Lewes city (part)	2 736	2 242	2.08	2.06	1 330.3	1 090.1	—	2 736
Rehoboth Beach city (part)	1 473	2 989	1.00	0.98	1 496.8	3 037.4	—	1 473
Milton CCD (part)	3 103	2 217	2.82	2.82	1 100.8	786.5	—	3 103
Lewisburg, TN	9 743	4 303	7.11	7.11	1 370.9	605.5	—	9 743
In central place	9 728	4 296	6.89	6.89	1 411.3	623.3	—	9 728
Lewisburg city (part)	9 728	4 296	6.89	6.89	1 411.3	623.3	—	9 728
Not in central place	15	7	0.21	0.21	70.0	32.7	—	15
Marshall County (part)	9 743	4 303	7.11	7.11	1 370.9	605.5	—	9 743
Lewisburg CCD (part)	9 743	4 303	7.11	7.11	1 370.9	605.5	—	9 743
Lewisburg city (part)	9 728	4 296	6.89	6.89	1 411.3	623.3	—	9 728
Lewisburg, WV	6 169	3 206	6.67	6.67	924.9	480.7	—	6 169
In central place	3 617	1 925	3.45	3.45	1 049.1	558.4	—	3 617
Lewisburg city (part)	3 617	1 925	3.45	3.45	1 049.1	558.4	—	3 617
Not in central place	2 552	1 281	3.22	3.22	792.0	397.6	—	2 552
Greenbrier County (part)	6 169	3 206	6.67	6.67	924.9	480.7	—	6 169
Central district (part)	6 131	3 178	6.61	6.61	927.2	480.6	—	6 131
Fairlea CDP (part)	1 003	497	1.57	1.57	639.5	316.9	—	1 003
Lewisburg city (part)	3 617	1 925	3.45	3.45	1 049.1	558.4	—	3 617
Ronceverte city (part)	1 360	689	0.94	0.94	1 451.3	735.3	—	1 360
Eastern district (part)	38	28	0.06	0.06	661.4	487.3	—	38
Lewistown, MT	6 395	3 081	2.45	2.45	2 608.8	1 256.9	—	6 395
In central place	5 806	2 863	1.63	1.63	3 563.2	1 757.0	—	5 806
Lewistown city (part)	5 806	2 863	1.63	1.63	3 563.2	1 757.0	—	5 806
Not in central place	589	218	0.82	0.82	716.6	265.2	—	589
Fergus County (part)	6 395	3 081	2.45	2.45	2 608.8	1 256.9	—	6 395
Lewistown CCD (part)	6 395	3 081	2.45	2.45	2 608.8	1 256.9	—	6 395
Lewistown city (part)	5 806	2 863	1.63	1.63	3 563.2	1 757.0	—	5 806
Lewistown Heights CDP (part)	193	80	0.15	0.15	1 247.2	517.0	—	193
Lewistown, PA	19 313	9 123	8.85	8.85	2 181.4	1 030.4	—	19 313
In central place	8 998	4 515	2.01	2.01	4 466.3	2 241.1	—	8 998
Lewistown borough	8 998	4 515	2.01	2.01	4 466.3	2 241.1	—	8 998
Not in central place	10 315	4 608	6.84	6.84	1 508.3	673.8	—	10 315
Mifflin County (part)	19 313	9 123	8.85	8.85	2 181.4	1 030.4	—	19 313
Armagh township (part)	1 843	816	1.55	1.55	1 187.4	525.7	—	1 843
Milroy CDP (part)	1 386	614	0.66	0.66	2 087.1	924.6	—	1 386
Brown township (part)	1 794	778	1.07	1.07	1 678.9	728.1	—	1 794
Reedsville CDP (part)	661	270	0.26	0.26	2 591.9	1 058.7	—	661
Burnham borough	2 144	983	1.07	1.07	2 012.4	922.7	—	2 144
Derry township (part)	3 563	1 579	2.36	2.36	1 507.8	668.2	—	3 563
Highland Park CDP	1 446	624	0.74	0.74	1 958.7	845.3	—	1 446
Yeagertown CDP (part)	1 024	444	0.44	0.44	2 329.6	1 010.1	—	1 024
Granville township (part)	469	219	0.68	0.68	688.6	321.6	—	469
Juniata Terrace borough (part)	502	233	0.11	0.11	4 616.8	2 142.8	—	502
Lewistown borough	8 998	4 515	2.01	2.01	4 466.3	2 241.1	—	8 998

Table 36. Population, Housing Units, Area Measurements, Density, and Inside and Outside Metropolitan Area for Urban Areas: 2000—Con.

[Density computed using land area. For information on nonsampling error and definitions, see text]

United States Urbanized Area Urban Cluster Puerto Rico			Area measurements in square miles		Average per square mile		Population	
	Population	Housing units	Total area	Land area	Population	Housing units	Inside metropolitan area	Outside metropolitan area
URBAN CLUSTER—Con.								
Total (3,158 urban clusters)—Con.								
Lexington, MS	3 198	1 217	3.18	3.18	1 007.0	383.2	—	3 198
In central place	1 961	770	1.99	1.99	987.0	387.5	—	1 961
Lexington city (part)	1 961	770	1.99	1.99	987.0	387.5	—	1 961
Not in central place	1 237	447	1.19	1.19	1 040.4	376.0	—	1 237
Holmes County (part)	3 198	1 217	3.18	3.18	1 007.0	383.2	—	3 198
District 1 (part)	1 219	467	1.14	1.14	1 072.8	411.0	—	1 219
Lexington city (part)	527	228	0.60	0.60	878.4	380.0	—	527
District 4 (part)	1 748	641	1.75	1.74	1 001.9	367.4	—	1 748
Lexington city (part)	1 227	440	1.20	1.20	1 023.9	367.2	—	1 227
District 5 (part)	231	109	0.29	0.29	783.5	369.7	—	231
Lexington city (part)	207	102	0.19	0.19	1 097.4	540.7	—	207
Lexington, MO	4 308	1 948	2.78	2.76	1 558.3	704.6	4 308	—
In central place	4 293	1 937	2.63	2.61	1 646.5	742.9	4 293	—
Lexington city (part)	4 293	1 937	2.63	2.61	1 646.5	742.9	4 293	—
Not in central place	15	11	0.16	0.16	95.5	70.0	15	—
Lafayette County (part)	4 308	1 948	2.78	2.76	1 558.3	704.6	4 308	—
Lexington township (part)	4 308	1 948	2.78	2.76	1 558.3	704.6	4 308	—
Lexington city (part)	4 293	1 937	2.63	2.61	1 646.5	742.9	4 293	—
Lexington, NE	10 110	3 354	7.02	7.01	1 442.6	478.6	—	10 110
In central place	10 003	3 317	2.51	2.50	4 006.0	1 328.4	—	10 003
Lexington city (part)	10 003	3 317	2.51	2.50	4 006.0	1 328.4	—	10 003
Not in central place	107	37	4.51	4.51	23.7	8.2	—	107
Dawson County (part)	10 110	3 354	7.02	7.01	1 442.6	478.6	—	10 110
Lexington city (part)	10 003	3 317	2.51	2.50	4 006.0	1 328.4	—	10 003
Lexington precinct (part)	107	37	4.51	4.51	23.7	8.2	—	107
Lexington, NC	26 156	11 167	23.50	23.49	1 113.4	475.4	26 156	—
In central place	19 218	8 188	12.48	12.48	1 540.1	656.2	19 218	—
Lexington city (part)	19 218	8 188	12.48	12.48	1 540.1	656.2	19 218	—
Not in central place	6 938	2 979	11.02	11.01	630.0	270.5	6 938	—
Davidson County (part)	26 156	11 167	23.50	23.49	1 113.4	475.4	26 156	—
Boone township (part)	230	86	0.27	0.27	837.7	313.2	230	—
Conrad Hill township (part)	651	280	0.75	0.75	867.1	373.0	651	—
Lexington city (part)	—	—	0.11	0.11	—	—	—	—
Cotton Grove township (part)	447	186	0.46	0.46	976.1	406.2	447	—
Lexington city (part)	257	111	0.31	0.31	823.9	355.8	257	—
Lexington township (part)	24 084	10 289	21.24	21.24	1 134.0	484.4	24 084	—
Lexington city (part)	18 961	8 077	12.05	12.05	1 573.3	670.2	18 961	—
Welcome CDP (part)	711	321	0.94	0.94	755.7	341.2	711	—
Silver Hill township (part)	52	29	0.03	0.03	1 700.6	948.4	52	—
Tyro township (part)	692	297	0.74	0.74	936.6	402.0	692	—
Lexington, TN	6 003	2 740	6.05	6.05	992.0	452.8	—	6 003
In central place	5 998	2 738	5.84	5.83	1 028.2	469.3	—	5 998
Lexington city (part)	5 998	2 738	5.84	5.83	1 028.2	469.3	—	5 998
Not in central place	5	2	0.22	0.22	23.0	9.2	—	5
Henderson County (part)	6 003	2 740	6.05	6.05	992.0	452.8	—	6 003
Lexington CCD (part)	6 003	2 740	6.05	6.05	992.0	452.8	—	6 003
Lexington city (part)	5 998	2 738	5.84	5.83	1 028.2	469.3	—	5 998
Lexington, VA	7 606	2 716	3.60	3.60	2 114.5	755.0	—	7 606
In central place	6 867	2 376	2.49	2.49	2 753.8	952.8	—	6 867
Lexington city	6 867	2 376	2.49	2.49	2 753.8	952.8	—	6 867
Not in central place	739	340	1.10	1.10	669.7	308.1	—	739
Rockbridge County (part)	739	340	1.10	1.10	669.7	308.1	—	739
Buffalo district (part)	18	9	0.03	0.03	708.0	354.0	—	18
Kerrs Creek district (part)	9	4	—	—	3 922.2	1 743.2	—	9
Walkers Creek district (part)	712	327	1.08	1.08	661.9	304.0	—	712
Lexington city	6 867	2 376	2.49	2.49	2 753.8	952.8	—	6 867
Libby, MT	4 248	2 001	2.42	2.42	1 754.5	826.4	—	4 248
In central place	2 598	1 246	1.18	1.18	2 199.9	1 055.1	—	2 598
Libby city (part)	2 598	1 246	1.18	1.18	2 199.9	1 055.1	—	2 598
Not in central place	1 650	755	1.24	1.24	1 330.3	608.7	—	1 650
Lincoln County (part)	4 248	2 001	2.42	2.42	1 754.5	826.4	—	4 248
Libby CCD (part)	4 248	2 001	2.42	2.42	1 754.5	826.4	—	4 248
Libby city (part)	2 598	1 246	1.18	1.18	2 199.9	1 055.1	—	2 598
Liberal, KS	19 268	6 872	5.27	5.27	3 658.5	1 304.8	—	19 268
In central place	19 124	6 824	5.22	5.22	3 663.2	1 307.1	—	19 124
Liberal city (part)	19 124	6 824	5.22	5.22	3 663.2	1 307.1	—	19 124
Not in central place	144	48	0.05	0.05	3 120.2	1 040.1	—	144
Seward County (part)	19 268	6 872	5.27	5.27	3 658.5	1 304.8	—	19 268
Liberal city (part)	19 124	6 824	5.22	5.22	3 663.2	1 307.1	—	19 124
Liberal township (part)	144	48	0.05	0.05	3 120.2	1 040.1	—	144
Liberty, NY	4 398	2 151	2.88	2.86	1 536.2	751.3	—	4 398
In central place	3 732	1 957	1.48	1.48	2 525.4	1 324.3	—	3 732
Liberty village (part)	3 732	1 957	1.48	1.48	2 525.4	1 324.3	—	3 732
Not in central place	666	194	1.41	1.39	480.8	140.1	—	666
Sullivan County (part)	4 398	2 151	2.88	2.86	1 536.2	751.3	—	4 398
Liberty town (part)	4 398	2 151	2.88	2.86	1 536.2	751.3	—	4 398
Liberty village (part)	3 732	1 957	1.48	1.48	2 525.4	1 324.3	—	3 732

Table 36. **Population, Housing Units, Area Measurements, Density, and Inside and Outside Metropolitan Area for Urban Areas: 2000—Con.**

[Density computed using land area. For information on nonsampling error and definitions, see text]

United States Urbanized Area Urban Cluster Puerto Rico			Area measurements in square miles		Average per square mile		Population	
	Population	Housing units	Total area	Land area	Population	Housing units	Inside metropolitan area	Outside metropolitan area
URBAN CLUSTER—Con.								
Total (3,158 urban clusters)—Con.								
Liberty, TX	6 824	2 724	6.91	6.91	987.6	394.2	6 824	—
In central place	6 302	2 506	6.10	6.10	1 032.6	410.6	6 302	—
Liberty city (part)	6 302	2 506	6.10	6.10	1 032.6	410.6	6 302	—
Not in central place	522	218	0.81	0.81	647.1	270.2	522	—
Liberty County (part)	6 824	2 724	6.91	6.91	987.6	394.2	6 824	—
Liberty-Dayton CCD (part)	6 824	2 724	6.91	6.91	987.6	394.2	6 824	—
Ames city (part)	522	218	0.70	0.70	749.4	313.0	522	—
Liberty city (part)	6 302	2 506	6.10	6.10	1 032.6	410.6	6 302	—
Ligonier, IN	5 078	1 667	3.04	2.99	1 701.2	558.5	—	5 078
In central place	4 341	1 476	2.15	2.15	2 017.0	685.8	—	4 341
Ligonier city (part)	4 341	1 476	2.15	2.15	2 017.0	685.8	—	4 341
Not in central place	737	191	0.89	0.83	885.0	229.3	—	737
Noble County (part)	5 078	1 667	3.04	2.99	1 701.2	558.5	—	5 078
Perry township (part)	5 078	1 667	3.04	2.99	1 701.2	558.5	—	5 078
Ligonier city (part)	4 341	1 476	2.15	2.15	2 017.0	685.8	—	4 341
Ligonier, PA	3 778	1 907	3.29	3.29	1 149.1	580.0	3 778	—
In central place	1 695	907	0.49	0.49	3 482.5	1 863.5	1 695	—
Ligonier borough	1 695	907	0.49	0.49	3 482.5	1 863.5	1 695	—
Not in central place	2 083	1 000	2.80	2.80	743.6	357.0	2 083	—
Westmoreland County (part)	3 778	1 907	3.29	3.29	1 149.1	580.0	3 778	—
Laurel Mountain borough (part)	185	109	0.13	0.13	1 372.3	808.6	185	—
Ligonier borough	1 695	907	0.49	0.49	3 482.5	1 863.5	1 695	—
Ligonier township (part)	1 898	891	2.67	2.67	711.8	334.2	1 898	—
Lihue, HI	11 527	4 143	7.70	7.65	1 505.8	541.2	—	11 527
In central place	5 670	2 397	6.11	6.07	933.5	394.6	—	5 670
Lihue CDP (part)	5 670	2 397	6.11	6.07	933.5	394.6	—	5 670
Not in central place	5 857	1 746	1.59	1.58	3 705.3	1 104.6	—	5 857
Kauai County (part)	11 527	4 143	7.70	7.65	1 505.8	541.2	—	11 527
Lihue CCD (part)	5 160	2 227	5.97	1.72	869.2	375.1	—	5 160
Lihue CDP (part)	5 160	2 227	5.97	5.94	869.2	375.1	—	5 160
Puhi-Hanamaulu CCD (part)	6 367	1 916	1.73	8.97	3 705.7	1 115.1	—	6 367
Hanamaulu CDP (part)	3 272	947	1.13	1.13	2 907.8	841.6	—	3 272
Lihue CDP (part)	510	170	0.14	0.14	3 709.6	1 236.5	—	510
Puhi CDP (part)	1 186	297	0.20	0.20	6 077.0	1 521.8	—	1 186
Lillington, NC	3 218	1 062	2.55	2.55	1 263.6	417.0	—	3 218
In central place	2 309	726	1.32	1.32	1 743.7	548.2	—	2 309
Lillington town (part)	2 309	726	1.32	1.32	1 743.7	548.2	—	2 309
Not in central place	909	336	1.22	1.22	743.6	274.9	—	909
Harnett County (part)	3 218	1 062	2.55	2.55	1 263.6	417.0	—	3 218
Lillington township (part)	2 656	880	1.82	1.82	1 462.5	484.6	—	2 656
Lillington town (part)	2 309	726	1.31	1.31	1 764.1	554.7	—	2 309
Upper Little River township (part)	562	182	0.73	0.73	769.2	249.1	—	562
Lillington town (part)	—	—	0.02	0.02	—	—	—	—
Lima, NY	4 758	1 804	3.19	3.19	1 492.7	566.0	4 758	—
In central place	2 459	800	1.38	1.38	1 783.4	580.2	2 459	—
Lima village	2 459	800	1.38	1.38	1 783.4	580.2	2 459	—
Not in central place	2 299	1 004	1.81	1.81	1 271.1	555.1	2 299	—
Livingston County (part)	2 657	874	2.02	2.01	1 319.4	434.0	2 657	—
Lima town (part)	2 657	874	2.02	2.01	1 319.4	434.0	2 657	—
Lima village	2 459	800	1.38	1.38	1 783.4	580.2	2 459	—
Monroe County (part)	1 974	875	1.09	1.09	1 813.7	803.9	1 974	—
Mendon town (part)	1 974	875	1.09	1.09	1 813.7	803.9	1 974	—
Honeoye Falls village (part)	1 974	875	1.04	1.04	1 906.6	845.1	1 974	—
Ontario County (part)	127	55	0.09	0.09	1 488.7	644.7	127	—
West Bloomfield town (part)	127	55	0.09	0.09	1 488.7	644.7	127	—
Lincoln, CA	10 230	3 526	2.90	2.88	3 546.3	1 222.3	10 230	—
In central place	10 198	3 511	2.76	2.75	3 713.6	1 278.5	10 198	—
Lincoln city (part)	10 198	3 511	2.76	2.75	3 713.6	1 278.5	10 198	—
Not in central place	32	15	0.14	0.14	231.0	108.3	32	—
Placer County (part)	10 230	3 526	2.90	2.88	3 546.3	1 222.3	10 230	—
West Valley CCD (part)	10 230	3 526	2.90	2.88	3 546.3	1 222.3	10 230	—
Lincoln city (part)	10 198	3 511	2.76	2.75	3 713.6	1 278.5	10 198	—
Lincoln, IL	18 258	6 566	9.24	9.24	1 975.0	710.3	—	18 258
In central place	15 251	6 333	4.53	4.53	3 368.2	1 398.7	—	15 251
Lincoln city (part)	15 251	6 333	4.53	4.53	3 368.2	1 398.7	—	15 251
Not in central place	3 007	233	4.72	4.72	637.5	49.4	—	3 007
Logan County (part)	18 258	6 566	9.24	9.24	1 975.0	710.3	—	18 258
Broadwell township (part)	2 461	35	3.23	3.23	761.9	10.8	—	2 461
Chester township (part)	47	19	0.26	0.26	183.0	74.0	—	47
Lincoln city (part)	—	—	0.03	0.03	—	—	—	—
East Lincoln township (part)	8 403	3 376	3.53	3.53	2 383.0	957.4	—	8 403
Lincoln city (part)	8 373	3 364	2.71	2.71	3 087.7	1 240.5	—	8 373
West Lincoln township (part)	7 347	3 136	2.23	2.23	3 292.8	1 405.5	—	7 347
Lincoln city (part)	6 878	2 969	1.79	1.79	3 844.6	1 659.6	—	6 878

Table 36. Population, Housing Units, Area Measurements, Density, and Inside and Outside Metropolitan Area for Urban Areas: 2000—Con.

[Density computed using land area. For information on nonsampling error and definitions, see text]

United States Urbanized Area Urban Cluster Puerto Rico			Area measurements in square miles		Average per square mile		Population	
	Population	Housing units	Total area	Land area	Population	Housing units	Inside metropolitan area	Outside metropolitan area
URBAN CLUSTER—Con.								
Total (3,158 urban clusters)—Con.								
Lincoln City, OR	8 523	5 927	6.21	5.29	1 610.1	1 119.7	—	8 523
In central place	7 365	4 926	4.00	3.98	1 849.8	1 237.2	—	7 365
Lincoln City city (part)	7 365	4 926	4.00	3.98	1 849.8	1 237.2	—	7 365
Not in central place	1 158	1 001	2.22	1.31	882.8	763.1	—	1 158
Lincoln County (part)	8 523	5 927	6.21	5.29	1 610.1	1 119.7	—	8 523
De Lake CCD (part)	8 523	5 927	6.21	5.29	1 610.1	1 119.7	—	8 523
Lincoln City city (part)	7 365	4 926	4.00	3.98	1 849.8	1 237.2	—	7 365
Lincolnton, NC	19 205	7 692	20.72	20.72	927.1	371.3	19 205	—
In central place	9 694	4 026	6.58	6.58	1 473.4	611.9	9 694	—
Lincolnton city (part)	9 694	4 026	6.58	6.58	1 473.4	611.9	9 694	—
Not in central place	9 511	3 666	14.14	14.14	672.8	259.3	9 511	—
Gaston County (part)	610	267	0.60	0.60	1 024.7	448.5	610	—
Cherryville township (part)	59	23	0.05	0.05	1 229.6	479.3	59	—
Dallas township (part)	551	244	0.55	0.55	1 006.7	445.8	551	—
High Shoals town (part)	551	244	0.55	0.55	1 006.7	445.8	551	—
Lincoln County (part)	18 595	7 425	20.12	20.12	924.2	369.0	18 595	—
Howards Creek township (part)	205	81	0.21	0.21	988.3	390.5	205	—
Ironton township (part)	5 416	2 076	5.76	5.76	940.4	360.5	5 416	—
Boger City CDP	554	234	0.71	0.71	784.5	331.4	554	—
Lincolnton city (part)	1 032	414	0.49	0.49	2 105.0	844.5	1 032	—
Lincolnton township (part)	12 974	5 268	14.15	14.15	916.6	372.2	12 974	—
Lincolnton city (part)	8 662	3 612	6.09	6.09	1 422.5	593.2	8 662	—
Lindale, TX	5 730	2 644	7.18	6.81	841.3	388.2	5 730	—
In central place	2 628	1 041	1.75	1.73	1 519.7	602.0	2 628	—
Lindale town (part)	2 628	1 041	1.75	1.73	1 519.7	602.0	2 628	—
Not in central place	3 102	1 603	5.43	5.08	610.4	315.4	3 102	—
Smith County (part)	5 730	2 644	7.18	6.81	841.3	388.2	5 730	—
Lindale CCD (part)	5 730	2 644	7.18	6.81	841.3	388.2	5 730	—
Lindale town (part)	2 628	1 041	1.75	1.73	1 519.7	602.0	2 628	—
Lindsay, CA	12 644	3 518	6.24	6.24	2 026.7	563.9	12 644	—
In central place	10 293	2 864	2.40	2.40	4 291.6	1 194.1	10 293	—
Lindsay city (part)	10 293	2 864	2.40	2.40	4 291.6	1 194.1	10 293	—
Not in central place	2 351	654	3.84	3.84	612.2	170.3	2 351	—
Tulare County (part)	12 644	3 518	6.24	6.24	2 026.7	563.9	12 644	—
Lindsay CCD (part)	12 644	3 518	6.24	6.24	2 026.7	563.9	12 644	—
Lindsay city (part)	10 293	2 864	2.40	2.40	4 291.6	1 194.1	10 293	—
Lindsay, OK	2 783	1 387	1.43	1.43	1 940.8	967.2	—	2 783
In central place	2 783	1 387	1.43	1.43	1 940.8	967.2	—	2 783
Lindsay city (part)	2 783	1 387	1.43	1.43	1 940.8	967.2	—	2 783
Garvin County (part)	2 783	1 387	1.43	1.43	1 940.8	967.2	—	2 783
Lindsay CCD (part)	2 783	1 387	1.43	1.43	1 940.8	967.2	—	2 783
Lindsay city (part)	2 783	1 387	1.43	1.43	1 940.8	967.2	—	2 783
Lindsborg, KS	3 224	1 275	1.04	1.04	3 100.6	1 226.2	—	3 224
In central place	3 224	1 275	1.04	1.04	3 100.6	1 226.2	—	3 224
Lindsborg city (part)	3 224	1 275	1.04	1.04	3 100.6	1 226.2	—	3 224
McPherson County (part)	3 224	1 275	1.04	1.04	3 100.6	1 226.2	—	3 224
Lindsborg city (part)	3 224	1 275	1.04	1.04	3 100.6	1 226.2	—	3 224
Lindstrom—Chisago City, MN	6 802	2 799	4.36	4.35	1 565.0	644.0	6 802	—
In central place	5 393	2 313	2.78	2.76	1 955.8	838.8	5 393	—
Chisago City city (part)	2 527	1 063	1.34	1.34	1 886.9	793.7	2 527	—
Lindstrom city (part)	2 866	1 250	1.44	1.42	2 020.9	881.4	2 866	—
Not in central place	1 409	486	1.59	1.59	886.8	305.9	1 409	—
Chisago County (part)	6 802	2 799	4.36	4.35	1 565.0	644.0	6 802	—
Center City city (part)	582	214	0.36	0.36	1 627.5	598.4	582	—
Chisago City city (part)	2 527	1 063	1.34	1.34	1 886.9	793.7	2 527	—
Chisago Lake township (part)	499	216	0.92	0.92	541.8	234.5	499	—
Franconia township (part)	172	4	0.01	0.01	22 354.4	519.9	172	—
Lindstrom city (part)	2 866	1 250	1.44	1.42	2 020.9	881.4	2 866	—
Wyoming township (part)	156	52	0.30	0.30	515.5	171.8	156	—
Linton, IN	6 357	3 079	5.29	5.28	1 203.5	582.9	—	6 357
In central place	5 774	2 792	2.96	2.96	1 949.7	942.8	—	5 774
Linton city	5 774	2 792	2.96	2.96	1 949.7	942.8	—	5 774
Not in central place	583	287	2.33	2.32	251.2	123.7	—	583
Greene County (part)	6 357	3 079	5.29	5.28	1 203.5	582.9	—	6 357
Stockton township (part)	6 357	3 079	5.29	5.28	1 203.5	582.9	—	6 357
Linton city	5 774	2 792	2.96	2.96	1 949.7	942.8	—	5 774
Lisbon, OH	5 798	1 493	3.14	3.14	1 844.8	475.0	5 798	—
In central place	2 784	1 252	1.01	1.01	2 756.3	1 239.5	2 784	—
Lisbon village (part)	2 784	1 252	1.01	1.01	2 756.3	1 239.5	2 784	—
Not in central place	3 014	241	2.13	2.13	1 413.1	113.0	3 014	—
Columbiana County (part)	5 798	1 493	3.14	3.14	1 844.8	475.0	5 798	—
Center township (part)	3 268	1 457	1.60	1.60	2 044.4	911.5	3 268	—
Lisbon village (part)	2 784	1 252	1.01	1.01	2 756.3	1 239.5	2 784	—
Elkrun township (part)	2 530	36	1.54	1.54	1 638.2	23.3	2 530	—

Table 36. Population, Housing Units, Area Measurements, Density, and Inside and Outside Metropolitan Area for Urban Areas: 2000—Con.

[Density computed using land area. For information on nonsampling error and definitions, see text]

United States Urbanized Area Urban Cluster Puerto Rico			Area measurements in square miles		Average per square mile		Population	
	Population	Housing units	Total area	Land area	Population	Housing units	Inside metropolitan area	Outside metropolitan area
URBAN CLUSTER—Con.								
Total (3,158 urban clusters)—Con.								
Lisbon Falls, ME	7 436	3 108	7.06	7.03	1 057.6	442.1	7 436	—
In central place	4 334	1 767	3.40	3.40	1 275.8	520.1	4 334	—
Lisbon Falls CDP (part)	4 334	1 767	3.40	3.40	1 275.8	520.1	4 334	—
Not in central place	3 102	1 341	3.67	3.63	853.7	369.0	3 102	—
Androscoggin County (part)	7 436	3 108	7.06	7.03	1 057.6	442.1	7 436	—
Lisbon town (part)	6 848	2 861	6.06	6.03	1 136.1	474.6	6 848	—
Lisbon Falls CDP (part)	4 334	1 767	3.40	3.40	1 275.8	520.1	4 334	—
Sabattus town (part)	588	247	1.00	1.00	586.2	246.2	588	—
Litchfield, IL	6 939	3 045	4.79	4.79	1 448.2	635.5	—	6 939
In central place	6 662	2 945	2.29	2.29	2 911.9	1 287.3	—	6 662
Litchfield city (part)	6 662	2 945	2.29	2.29	2 911.9	1 287.3	—	6 662
Not in central place	277	100	2.50	2.50	110.6	39.9	—	277
Montgomery County (part)	6 939	3 045	4.79	4.79	1 448.2	635.5	—	6 939
North Litchfield township (part)	4 066	1 809	2.54	2.54	1 599.5	711.6	—	4 066
Litchfield city (part)	3 849	1 729	1.28	1.28	3 010.7	1 352.4	—	3 849
South Litchfield township (part)	2 873	1 236	2.25	2.25	1 277.2	549.5	—	2 873
Litchfield city (part)	2 813	1 216	1.01	1.01	2 786.9	1 204.7	—	2 813
Litchfield, MN	6 487	2 707	3.58	3.57	1 818.0	758.6	—	6 487
In central place	6 445	2 692	2.87	2.86	2 253.7	941.3	—	6 445
Litchfield city (part)	6 445	2 692	2.87	2.86	2 253.7	941.3	—	6 445
Not in central place	42	15	0.71	0.71	59.3	21.2	—	42
Meeker County (part)	6 487	2 707	3.58	3.57	1 818.0	758.6	—	6 487
Darwin township (part)	3	3	0.14	0.14	21.3	21.3	—	3
Litchfield city (part)	6 445	2 692	2.87	2.86	2 253.7	941.3	—	6 445
Litchfield township (part)	39	12	0.57	0.57	68.7	21.1	—	39
Little Elm, TX	4 588	1 600	4.58	4.57	1 004.0	350.1	4 588	—
In central place	3 304	1 170	2.93	2.91	1 133.8	401.5	3 304	—
Little Elm town (part)	3 304	1 170	2.93	2.91	1 133.8	401.5	3 304	—
Not in central place	1 284	430	1.66	1.66	775.5	259.7	1 284	—
Denton County (part)	4 588	1 600	4.58	4.57	1 004.0	350.1	4 588	—
Pilot Point-Aubrey CCD (part)	4 588	1 600	4.58	4.57	1 004.0	350.1	4 588	—
Little Elm town (part)	3 304	1 170	2.93	2.91	1 133.8	401.5	3 304	—
Oak Point city (part)	773	268	1.18	1.18	652.6	226.3	773	—
Little Falls, MN	9 149	3 863	8.47	8.45	1 083.1	457.3	—	9 149
In central place	7 702	3 349	4.95	4.95	1 556.4	676.8	—	7 702
Little Falls city (part)	7 702	3 349	4.95	4.95	1 556.4	676.8	—	7 702
Not in central place	1 447	514	3.52	3.50	413.6	146.9	—	1 447
Morrison County (part)	9 149	3 863	8.47	8.45	1 083.1	457.3	—	9 149
Belle Prairie township (part)	750	266	0.85	0.85	882.2	312.9	—	750
Bellevue township (part)	27	8	0.05	0.05	501.8	148.7	—	27
Green Prairie township (part)	83	33	0.60	0.60	137.5	54.7	—	83
Little Falls city (part)	7 702	3 349	4.95	4.95	1 556.4	676.8	—	7 702
Little Falls township (part)	519	179	1.68	1.66	312.0	107.6	—	519
Pike Creek township (part)	27	15	0.29	0.29	93.4	51.9	—	27
Swan River township (part)	41	13	0.04	0.04	1 059.6	336.0	—	41
Little Falls, NY	5 095	2 587	3.16	3.15	1 618.8	822.0	5 095	—
In central place	5 077	2 580	3.13	3.12	1 625.0	825.8	5 077	—
Little Falls city (part)	5 077	2 580	3.13	3.12	1 625.0	825.8	5 077	—
Not in central place	18	7	0.02	0.02	777.1	302.2	18	—
Herkimer County (part)	5 095	2 587	3.16	3.15	1 618.8	822.0	5 095	—
Little Falls city (part)	5 077	2 580	3.13	3.12	1 625.0	825.8	5 077	—
Little Falls town (part)	18	7	0.02	0.02	777.1	302.2	18	—
Littlefield, TX	6 192	2 655	2.91	2.91	2 129.3	913.0	—	6 192
In central place	6 158	2 640	2.84	2.84	2 165.9	928.5	—	6 158
Littlefield city (part)	6 158	2 640	2.84	2.84	2 165.9	928.5	—	6 158
Not in central place	34	15	0.06	0.06	524.1	231.2	—	34
Lamb County (part)	6 192	2 655	2.91	2.91	2 129.3	913.0	—	6 192
Littlefield CCD (part)	6 192	2 655	2.91	2.91	2 129.3	913.0	—	6 192
Littlefield city (part)	6 158	2 640	2.84	2.84	2 165.9	928.5	—	6 158
Littlestown, PA	5 083	2 095	2.74	2.74	1 854.0	764.2	—	5 083
In central place	3 947	1 692	1.57	1.57	2 517.0	1 079.0	—	3 947
Littlestown borough	3 947	1 692	1.57	1.57	2 517.0	1 079.0	—	3 947
Not in central place	1 136	403	1.17	1.17	968.1	343.4	—	1 136
Adams County (part)	5 083	2 095	2.74	2.74	1 854.0	764.2	—	5 083
Germany township (part)	502	161	0.86	0.86	585.2	187.7	—	502
Littlestown borough	3 947	1 692	1.57	1.57	2 517.0	1 079.0	—	3 947
Union township (part)	634	242	0.32	0.32	2 008.7	766.7	—	634
Littleton, NH	3 920	1 876	3.80	3.79	1 033.8	494.8	—	3 920
In central place	3 917	1 875	3.80	3.79	1 033.2	494.6	—	3 917
Littleton CDP (part)	3 917	1 875	3.80	3.79	1 033.2	494.6	—	3 917
Not in central place	3	1	—	—	4 117.6	1 372.5	—	3
Grafton County (part)	3 920	1 876	3.80	3.79	1 033.8	494.8	—	3 920
Bethlehem town (part)	3	1	—	—	4 117.6	1 372.5	—	3
Littleton town (part)	3 917	1 875	3.80	3.79	1 033.2	494.6	—	3 917
Littleton CDP (part)	3 917	1 875	3.80	3.79	1 033.2	494.6	—	3 917

Table 36. Population, Housing Units, Area Measurements, Density, and Inside and Outside Metropolitan Area for Urban Areas: 2000—Con.

[Density computed using land area. For information on nonsampling error and definitions, see text]

United States Urbanized Area Urban Cluster Puerto Rico			Area measurements in square miles		Average per square mile		Population	
	Population	Housing units	Total area	Land area	Population	Housing units	Inside metropolitan area	Outside metropolitan area
URBAN CLUSTER—Con.								
Total (3,158 urban clusters)—Con.								
Live Oak (Sutter County), CA	6 471	1 897	2.16	2.16	2 993.5	877.6	6 471	—
In central place	6 229	1 818	1.89	1.89	3 295.4	961.8	6 229	—
Live Oak city (part)	6 229	1 818	1.89	1.89	3 295.4	961.8	6 229	—
Not in central place	242	79	0.27	0.27	891.5	291.0	242	—
Sutter County (part)	6 471	1 897	2.16	2.16	2 993.5	877.6	6 471	—
Live Oak CCD (part)	6 471	1 897	2.16	2.16	2 993.5	877.6	6 471	—
Live Oak city (part)	6 229	1 818	1.89	1.89	3 295.4	961.8	6 229	—
Live Oak, FL	6 460	2 737	4.92	4.92	1 314.0	556.7	—	6 460
In central place	6 084	2 567	4.44	4.43	1 372.1	578.9	—	6 084
Live Oak city (part)	6 084	2 567	4.44	4.43	1 372.1	578.9	—	6 084
Not in central place	376	170	0.48	0.48	779.3	352.3	—	376
Suwannee County (part)	6 460	2 737	4.92	4.92	1 314.0	556.7	—	6 460
Live Oak CCD (part)	6 460	2 737	4.92	4.92	1 314.0	556.7	—	6 460
Live Oak city (part)	6 084	2 567	4.44	4.43	1 372.1	578.9	—	6 084
Livermore Falls, ME	2 832	1 402	1.67	1.67	1 698.1	840.7	—	2 832
In central place	1 429	732	0.68	0.68	2 094.6	1 072.9	—	1 429
Livermore Falls CDP (part)	1 429	732	0.68	0.68	2 094.6	1 072.9	—	1 429
Not in central place	1 403	670	0.99	0.99	1 423.7	679.9	—	1 403
Androscoggin County (part)	1 524	766	0.78	0.78	1 966.1	988.2	—	1 524
Livermore Falls town (part)	1 524	766	0.78	0.78	1 966.1	988.2	—	1 524
Livermore Falls CDP (part)	1 429	732	0.68	0.68	2 094.6	1 072.9	—	1 429
Franklin County (part)	1 308	636	0.89	0.89	1 465.4	712.5	—	1 308
Jay town (part)	1 308	636	0.89	0.89	1 465.4	712.5	—	1 308
Chisholm CDP (part)	1 106	556	0.70	0.70	1 577.5	793.0	—	1 106
Livingston, CA	11 014	2 585	4.36	4.36	2 524.3	592.5	11 014	—
In central place	10 468	2 446	2.55	2.55	4 100.5	958.1	10 468	—
Livingston city (part)	10 468	2 446	2.55	2.55	4 100.5	958.1	10 468	—
Not in central place	546	139	1.81	1.81	301.6	76.8	546	—
Merced County (part)	11 014	2 585	4.36	4.36	2 524.3	592.5	11 014	—
Livingston-Delhi CCD (part)	11 014	2 585	4.36	4.36	2 524.3	592.5	11 014	—
Livingston city (part)	10 468	2 446	2.55	2.55	4 100.5	958.1	10 468	—
Livingston, MT	8 322	4 000	3.85	3.85	2 163.7	1 040.0	—	8 322
In central place	6 842	3 353	2.30	2.29	2 982.9	1 461.8	—	6 842
Livingston city (part)	6 842	3 353	2.30	2.29	2 982.9	1 461.8	—	6 842
Not in central place	1 480	647	1.55	1.55	953.3	416.8	—	1 480
Park County (part)	8 322	4 000	3.85	3.85	2 163.7	1 040.0	—	8 322
Upper Yellowstone Valley CCD (part)	8 322	4 000	3.85	3.85	2 163.7	1 040.0	—	8 322
Livingston city (part)	6 842	3 353	2.30	2.29	2 982.9	1 461.8	—	6 842
Livingston, TN	3 174	1 594	2.91	2.90	1 095.8	550.3	—	3 174
In central place	2 923	1 482	2.57	2.56	1 143.4	579.7	—	2 923
Livingston town (part)	2 923	1 482	2.57	2.56	1 143.4	579.7	—	2 923
Not in central place	251	112	0.34	0.34	738.3	329.4	—	251
Overton County (part)	3 174	1 594	2.91	2.90	1 095.8	550.3	—	3 174
Livingston CCD (part)	3 174	1 594	2.91	2.90	1 095.8	550.3	—	3 174
Livingston town (part)	2 923	1 482	2.57	2.56	1 143.4	579.7	—	2 923
Livingston, TX	4 831	2 084	5.05	5.03	959.5	413.9	—	4 831
In central place	4 582	2 010	4.07	4.06	1 129.8	495.6	—	4 582
Livingston town (part)	4 582	2 010	4.07	4.06	1 129.8	495.6	—	4 582
Not in central place	249	74	0.98	0.98	254.4	75.6	—	249
Polk County (part)	4 831	2 084	5.05	5.03	959.5	413.9	—	4 831
Livingston-New Willard CCD (part)	4 831	2 084	5.05	5.03	959.5	413.9	—	4 831
Livingston town (part)	4 582	2 010	4.07	4.06	1 129.8	495.6	—	4 582
Livonia, NY	3 534	1 914	2.66	2.66	1 328.0	719.2	3 534	—
In central place	1 324	526	0.74	0.74	1 785.5	709.3	1 324	—
Livonia village (part)	1 324	526	0.74	0.74	1 785.5	709.3	1 324	—
Not in central place	2 210	1 388	1.92	1.92	1 151.2	723.0	2 210	—
Livingston County (part)	3 534	1 914	2.66	2.66	1 328.0	719.2	3 534	—
Conesus town (part)	423	253	0.46	0.46	910.7	544.7	423	—
Geneseo town (part)	331	238	0.27	0.27	1 214.4	873.2	331	—
Groveland town (part)	136	134	0.10	0.10	1 317.4	1 298.1	136	—
Livonia town (part)	2 644	1 289	1.82	1.82	1 452.0	707.9	2 644	—
Livonia village (part)	1 324	526	0.74	0.74	1 785.5	709.3	1 324	—
Llano, TX	3 016	1 395	1.91	1.91	1 579.8	730.7	—	3 016
In central place	2 994	1 390	1.89	1.89	1 587.9	737.2	—	2 994
Llano city (part)	2 994	1 390	1.89	1.89	1 587.9	737.2	—	2 994
Not in central place	22	5	0.02	0.02	932.3	211.9	—	22
Llano County (part)	3 016	1 395	1.91	1.91	1 579.8	730.7	—	3 016
Llano South CCD (part)	3 016	1 395	1.91	1.91	1 579.8	730.7	—	3 016
Llano city (part)	2 994	1 390	1.89	1.89	1 587.9	737.2	—	2 994
Lockhart, TX	10 714	3 545	6.39	6.39	1 677.4	555.0	10 714	—
In central place	10 699	3 536	6.03	6.03	1 774.6	586.5	10 699	—
Lockhart city (part)	10 699	3 536	6.03	6.03	1 774.6	586.5	10 699	—
Not in central place	15	9	0.36	0.36	41.9	25.1	15	—
Caldwell County (part)	10 714	3 545	6.39	6.39	1 677.4	555.0	10 714	—
Lockhart CCD (part)	10 714	3 545	6.39	6.39	1 677.4	555.0	10 714	—
Lockhart city (part)	10 699	3 536	6.03	6.03	1 774.6	586.5	10 699	—

Table 36. **Population, Housing Units, Area Measurements, Density, and Inside and Outside Metropolitan Area for Urban Areas: 2000—Con.**

[Density computed using land area. For information on nonsampling error and definitions, see text]

United States Urbanized Area Urban Cluster Puerto Rico			Area measurements in square miles		Average per square mile		Population	
	Population	Housing units	Total area	Land area	Population	Housing units	Inside metropolitan area	Outside metropolitan area
URBAN CLUSTER—Con.								
Total (3,158 urban clusters)—Con.	24 189	10 148	12.69	12.61	1 918.1	804.7	5 429	18 760
Lock Haven, PA								
In central place	9 149	3 565	2.52	2.51	3 643.9	1 419.9	—	9 149
Lock Haven city (part)	9 149	3 565	2.52	2.51	3 643.9	1 419.9	—	9 149
Not in central place	15 040	6 583	10.17	10.10	1 489.1	651.8	5 429	9 611
Clinton County (part)	18 760	7 827	10.67	10.59	1 771.7	739.2	—	18 760
Avis borough	1 492	652	0.49	0.49	3 040.4	1 328.7	—	1 492
Bald Eagle township (part)	727	331	0.49	0.49	1 482.8	675.1	—	727
Castanea township (part)	741	318	0.99	0.92	808.5	347.0	—	741
Castanea CDP (part)	719	308	0.24	0.24	2 963.6	1 269.5	—	719
Dunnstable township (part)	361	139	1.76	1.76	205.6	79.2	—	361
Flemington borough (part)	1 319	609	0.45	0.45	2 951.0	1 362.5	—	1 319
Lamar township (part)	663	275	0.82	0.82	809.2	335.6	—	663
Lock Haven city (part)	9 149	3 565	2.52	2.51	3 643.9	1 419.9	—	9 149
Mill Hall borough	1 568	710	1.01	1.01	1 554.8	704.0	—	1 568
Pine Creek township (part)	1 359	617	1.47	1.47	922.5	418.8	—	1 359
Woodward township (part)	1 381	611	0.68	0.68	2 040.4	902.7	—	1 381
Dunnstown CDP (part)	1 247	540	0.52	0.52	2 402.5	1 040.4	—	1 247
Lycoming County (part)	5 429	2 321	2.02	2.02	2 684.7	1 147.7	5 429	—
Jersey Shore borough	4 482	1 904	1.23	1.23	3 655.1	1 527.7	4 482	—
Piatt township (part)	122	57	0.13	0.13	913.7	426.9	122	—
Porter township (part)	815	355	0.66	0.66	1 237.7	539.1	815	—
Watson township (part)	10	5	—	—	2 511.6	1 255.8	10	—
Lockport, NY	36 311	16 144	17.83	17.83	2 037.0	905.6	36 311	—
In central place	22 169	10 294	6.76	6.76	3 280.2	1 523.1	22 169	—
Lockport city (part)	22 169	10 294	6.76	6.76	3 280.2	1 523.1	22 169	—
Not in central place	14 142	5 850	11.07	11.07	1 277.8	528.6	14 142	—
Niagara County (part)	36 311	16 144	17.83	17.83	2 037.0	905.6	36 311	—
Lockport city (part)	22 169	10 294	6.76	6.76	3 280.2	1 523.1	22 169	—
Lockport town (part)	14 139	5 849	10.98	10.98	1 287.9	532.8	14 139	—
Rapids CDP (part)	948	422	1.44	1.44	659.1	293.4	948	—
South Lockport CDP (part)	7 861	3 483	3.48	3.48	2 255.9	999.5	7 861	—
Pendleton town (part)	3	1	0.09	0.09	33.8	11.3	3	—
Locust Grove, GA	3 108	1 148	2.30	2.23	1 394.1	514.9	3 108	—
In central place	2 176	803	1.25	1.18	1 844.9	680.8	2 176	—
Locust Grove city (part)	2 176	803	1.25	1.18	1 844.9	680.8	2 176	—
Not in central place	932	345	1.05	1.05	887.7	328.6	932	—
Henry County (part)	3 108	1 148	2.30	2.23	1 394.1	514.9	3 108	—
Locust Grove CCD (part)	3 108	1 148	2.30	2.23	1 394.1	514.9	3 108	—
Locust Grove city (part)	2 176	803	1.25	1.18	1 844.9	680.8	2 176	—
Lodi, OH	3 052	1 325	1.88	1.87	1 634.0	709.4	3 052	—
In central place	2 950	1 289	1.32	1.31	2 254.2	985.0	2 950	—
Lodi village (part)	2 950	1 289	1.32	1.31	2 254.2	985.0	2 950	—
Not in central place	102	36	0.56	0.56	182.4	64.4	102	—
Medina County (part)	3 052	1 325	1.88	1.87	1 634.0	709.4	3 052	—
Harrisville township (part)	3 052	1 325	1.88	1.87	1 634.0	709.4	3 052	—
Lodi village (part)	2 950	1 289	1.32	1.31	2 254.2	985.0	2 950	—
Lodi, WI	2 882	1 199	1.35	1.35	2 140.9	890.7	—	2 882
In central place	2 877	1 197	1.34	1.34	2 146.2	893.0	—	2 877
Lodi city (part)	2 877	1 197	1.34	1.34	2 146.2	893.0	—	2 877
Not in central place	5	2	0.01	0.01	876.8	350.7	—	5
Columbia County (part)	2 882	1 199	1.35	1.35	2 140.9	890.7	—	2 882
Lodi city (part)	2 877	1 197	1.34	1.34	2 146.2	893.0	—	2 877
Lodi town (part)	5	2	0.01	0.01	876.8	350.7	—	5
Logan, OH	7 782	3 426	3.15	3.15	2 474.3	1 089.3	—	7 782
In central place	6 604	2 909	2.36	2.36	2 796.6	1 231.9	—	6 604
Logan city (part)	6 604	2 909	2.36	2.36	2 796.6	1 231.9	—	6 604
Not in central place	1 178	517	0.78	0.78	1 503.1	659.7	—	1 178
Hocking County (part)	7 782	3 426	3.15	3.15	2 474.3	1 089.3	—	7 782
Falls township (part)	7 435	3 282	2.74	2.74	2 718.3	1 199.9	—	7 435
Logan city (part)	6 349	2 804	2.08	2.08	3 046.9	1 345.7	—	6 349
Green township (part)	347	144	0.41	0.41	846.3	351.2	—	347
Logan city (part)	255	105	0.28	0.28	918.2	378.1	—	255
Logan, WV	8 592	4 228	7.37	7.37	1 165.6	573.6	—	8 592
In central place	1 416	851	0.50	0.50	2 845.5	1 710.1	—	1 416
Logan city (part)	1 416	851	0.50	0.50	2 845.5	1 710.1	—	1 416
Not in central place	7 176	3 377	6.87	6.87	1 043.9	491.3	—	7 176
Logan County (part)	8 592	4 228	7.37	7.37	1 165.6	573.6	—	8 592
Central district (part)	5 803	3 019	4.73	4.73	1 225.7	637.6	—	5 803
Holden CDP (part)	97	49	0.05	0.05	1 972.7	996.5	—	97
Logan city (part)	1 416	851	0.50	0.50	2 845.5	1 710.1	—	1 416
Mitchell Heights town (part)	301	143	0.33	0.33	917.9	436.1	—	301
Mount Gay-Shamrock CDP (part)	1 483	736	2.02	2.02	732.8	363.7	—	1 483
West Logan town (part)	287	157	0.06	0.06	4 499.7	2 461.5	—	287
Western district (part)	2 789	1 209	2.64	2.64	1 057.7	458.5	—	2 789
Holden CDP (part)	368	159	0.19	0.19	1 949.3	842.2	—	368
Mount Gay-Shamrock CDP (part)	104	41	0.03	0.03	4 055.9	1 599.0	—	104
Switzer CDP (part)	605	283	1.18	1.18	512.2	239.6	—	605

Table 36. **Population, Housing Units, Area Measurements, Density, and Inside and Outside Metropolitan Area for Urban Areas: 2000—Con.**

[Density computed using land area. For information on nonsampling error and definitions, see text]

United States Urbanized Area Urban Cluster Puerto Rico			Area measurements in square miles		Average per square mile		Population	
	Population	Housing units	Total area	Land area	Population	Housing units	Inside metropolitan area	Outside metropolitan area
URBAN CLUSTER—Con.								
Total (3,158 urban clusters)—Con.								
Logansport, IN	21 896	9 072	9.79	9.79	2 236.2	926.5	—	21 896
In central place	19 590	7 985	6.13	6.13	3 196.0	1 302.7	—	19 590
Logansport city (part)	19 590	7 985	6.13	6.13	3 196.0	1 302.7	—	19 590
Not in central place	2 306	1 087	3.66	3.66	629.7	296.8	—	2 306
Cass County (part)	21 896	9 072	9.79	9.79	2 236.2	926.5	—	21 896
Clay township (part)	907	307	0.61	0.61	1 479.0	500.6	—	907
Logansport city (part)	503	138	0.16	0.16	3 137.4	860.8	—	503
Clinton township (part)	17	73	0.03	0.03	559.1	2 401.0	—	17
Eel township (part)	19 882	8 166	7.47	7.47	2 660.4	1 092.7	—	19 882
Logansport city (part)	18 940	7 774	5.79	5.79	3 273.7	1 343.7	—	18 940
Miami township (part)	107	49	0.20	0.20	532.4	243.8	—	107
Noble township (part)	430	200	0.39	0.39	1 102.9	513.0	—	430
Logansport city (part)	145	72	0.08	0.08	1 889.9	938.4	—	145
Washington township (part)	553	277	1.08	1.08	510.3	255.6	—	553
Logansport city (part)	2	1	0.11	0.11	18.7	9.3	—	2
Lonaconing, MD	3 218	1 485	1.47	1.47	2 190.4	1 010.8	3 218	—
In central place	1 202	556	0.40	0.40	3 041.1	1 406.7	1 202	—
Lonaconing town (part)	1 202	556	0.40	0.40	3 041.1	1 406.7	1 202	—
Not in central place	2 016	929	1.07	1.07	1 877.3	865.1	2 016	—
Allegany County (part)	3 218	1 485	1.47	1.47	2 190.4	1 010.8	3 218	—
District 8, Westernport/Luke (part)	6	2	0.01	0.01	525.7	175.2	6	—
District 9, Barton (part)	938	440	0.52	0.52	1 793.4	841.3	938	—
Barton town	478	233	0.22	0.22	2 129.8	1 038.2	478	—
District 10, Lonaconing (part)	1 633	750	0.70	0.70	2 337.0	1 073.3	1 633	—
Lonaconing town (part)	1 202	556	0.40	0.40	3 041.1	1 406.7	1 202	—
District 18, Midland/Shaft (part)	641	293	0.24	0.24	2 717.0	1 241.9	641	—
Midland town (part)	473	211	0.17	0.17	2 851.2	1 271.9	473	—
London, KY	12 067	5 355	15.32	15.32	787.7	349.6	—	12 067
In central place	5 225	2 454	5.58	5.58	937.1	440.1	—	5 225
London city (part)	5 225	2 454	5.58	5.58	937.1	440.1	—	5 225
Not in central place	6 842	2 901	9.74	9.74	702.3	297.8	—	6 842
Laurel County (part)	12 067	5 355	15.32	15.32	787.7	349.6	—	12 067
East Bernstadt CCD (part)	619	271	0.84	0.84	734.4	321.5	—	619
East Bernstadt CDP (part)	293	132	0.43	0.43	676.8	304.9	—	293
Keavy CCD (part)	201	96	0.39	0.39	518.7	247.7	—	201
London CCD (part)	10 921	4 866	13.51	13.51	808.6	360.3	—	10 921
London city (part)	5 225	2 454	5.58	5.58	937.1	440.1	—	5 225
North Corbin CCD (part)	326	122	0.58	0.58	560.4	209.7	—	326
London, OH	8 485	3 748	5.52	5.52	1 537.3	679.1	8 485	—
In central place	8 388	3 714	5.44	5.44	1 540.7	682.2	8 388	—
London city (part)	8 388	3 714	5.44	5.44	1 540.7	682.2	8 388	—
Not in central place	97	34	0.07	0.07	1 294.0	453.6	97	—
Madison County (part)	8 485	3 748	5.52	5.52	1 537.3	679.1	8 485	—
London city (part)	8 388	3 714	5.44	5.44	1 540.7	682.2	8 388	—
Union township (part)	97	34	0.07	0.07	1 294.0	453.6	97	—
Long Beach, WA	2 735	2 083	2.39	2.36	1 160.9	884.1	—	2 735
In central place	1 268	1 143	1.13	1.13	1 120.0	1 009.6	—	1 268
Long Beach city (part)	1 268	1 143	1.13	1.13	1 120.0	1 009.6	—	1 268
Not in central place	1 467	940	1.26	1.22	1 198.7	768.1	—	1 467
Pacific County (part)	2 735	2 083	2.39	2.36	1 160.9	884.1	—	2 735
Naselle CCD (part)	232	105	0.16	0.16	1 451.0	656.7	—	232
Ilwaco city (part)	232	105	0.15	0.15	1 542.5	698.1	—	232
Peninsula CCD (part)	2 503	1 978	2.23	2.20	1 139.7	900.7	—	2 503
Ilwaco city (part)	495	266	0.45	0.42	1 183.2	635.8	—	495
Long Beach city (part)	1 268	1 143	1.13	1.13	1 120.0	1 009.6	—	1 268
Long Neck, DE	7 315	6 422	8.57	8.55	855.6	751.1	—	7 315
In central place	1 629	1 807	2.47	2.46	663.1	735.6	—	1 629
Long Neck CDP (part)	1 629	1 807	2.47	2.46	663.1	735.6	—	1 629
Not in central place	5 686	4 615	6.10	6.09	933.1	757.4	—	5 686
Sussex County (part)	7 315	6 422	8.57	8.55	855.6	751.1	—	7 315
Lewes CCD (part)	—	—	0.02	0.02	—	—	—	—
Millsboro CCD (part)	7 315	6 422	8.55	8.53	857.2	752.6	—	7 315
Long Neck CDP (part)	1 629	1 807	2.47	2.46	663.1	735.6	—	1 629
Long Prairie, MN	2 923	1 265	1.19	1.19	2 460.0	1 064.6	—	2 923
In central place	2 923	1 265	1.14	1.14	2 554.9	1 105.7	—	2 923
Long Prairie city (part)	2 923	1 265	1.14	1.14	2 554.9	1 105.7	—	2 923
Not in central place	—	—	0.04	0.04	—	—	—	—
Todd County (part)	2 923	1 265	1.19	1.19	2 460.0	1 064.6	—	2 923
Long Prairie city (part)	2 923	1 265	1.14	1.14	2 554.9	1 105.7	—	2 923
Long Prairie township (part)	—	—	0.04	0.04	—	—	—	—
Lonoke, AR	4 133	1 627	1.63	1.63	2 540.4	1 000.1	4 133	—
In central place	4 133	1 627	1.63	1.63	2 540.4	1 000.1	4 133	—
Lonoke city (part)	4 133	1 627	1.63	1.63	2 540.4	1 000.1	4 133	—
Lonoke County (part)	4 133	1 627	1.63	1.63	2 540.4	1 000.1	4 133	—
Lonoke township (part)	4 133	1 627	1.63	1.63	2 540.4	1 000.1	4 133	—
Lonoke city (part)	4 133	1 627	1.63	1.63	2 540.4	1 000.1	4 133	—

Table 36. **Population, Housing Units, Area Measurements, Density, and Inside and Outside Metropolitan Area for Urban Areas: 2000—Con.**

[Density computed using land area. For information on nonsampling error and definitions, see text]

United States Urbanized Area Urban Cluster Puerto Rico			Area measurements in square miles		Average per square mile		Population	
	Population	Housing units	Total area	Land area	Population	Housing units	Inside metropolitan area	Outside metropolitan area
URBAN CLUSTER—Con.								
Total (3,158 urban clusters)—Con.								
Loogootee, IN	2 839	1 365	1.72	1.72	1 651.7	794.2	—	2 839
In central place	2 686	1 315	1.45	1.45	1 853.9	907.6	—	2 686
Loogootee city (part)	2 686	1 315	1.45	1.45	1 853.9	907.6	—	2 686
Not in central place	153	50	0.27	0.27	566.8	185.2	—	153
Daviess County (part)	133	40	0.12	0.12	1 105.2	332.4	—	133
Barr township (part)	133	40	0.12	0.12	1 105.2	332.4	—	133
Martin County (part)	2 706	1 325	1.60	1.60	1 692.9	828.9	—	2 706
Perry township (part)	2 706	1 325	1.60	1.60	1 692.9	828.9	—	2 706
Loogootee city (part)	2 686	1 315	1.45	1.45	1 853.9	907.6	—	2 686
Lordsburg, NM	3 019	1 257	1.96	1.96	1 539.5	641.0	—	3 019
In central place	3 019	1 257	1.95	1.95	1 548.1	644.6	—	3 019
Lordsburg city (part)	3 019	1 257	1.95	1.95	1 548.1	644.6	—	3 019
Not in central place	—	—	0.01	0.01	—	—	—	—
Hidalgo County (part)	3 019	1 257	1.96	1.96	1 539.5	641.0	—	3 019
North Hidalgo CCD (part)	3 019	1 257	1.96	1.96	1 539.5	641.0	—	3 019
Lordsburg city (part)	3 019	1 257	1.95	1.95	1 548.1	644.6	—	3 019
Los Alamos, NM	10 743	4 966	7.14	7.14	1 504.4	695.4	10 743	—
In central place	10 743	4 966	7.14	7.14	1 504.4	695.4	10 743	—
Los Alamos CDP (part)	10 743	4 966	7.14	7.14	1 504.4	695.4	10 743	—
Los Alamos County (part)	10 743	4 966	7.14	7.14	1 504.4	695.4	10 743	—
Los Alamos CCD (part)	10 743	4 966	7.14	7.14	1 504.4	695.4	10 743	—
Los Alamos CDP (part)	10 743	4 966	7.14	7.14	1 504.4	695.4	10 743	—
Los Banos, CA	26 036	8 108	9.42	9.42	2 762.6	860.3	26 036	—
In central place	25 866	8 041	6.91	6.91	3 743.2	1 163.7	25 866	—
Los Banos city (part)	25 866	8 041	6.91	6.91	3 743.2	1 163.7	25 866	—
Not in central place	170	67	2.51	2.51	67.6	26.6	170	—
Merced County (part)	26 036	8 108	9.42	9.42	2 762.6	860.3	26 036	—
Los Banos CCD (part)	26 036	8 108	9.42	9.42	2 762.6	860.3	26 036	—
Los Banos city (part)	25 866	8 041	6.91	6.91	3 743.2	1 163.7	25 866	—
Los Lunas, NM	36 101	12 722	35.64	35.64	1 012.8	356.9	36 101	—
In central place	9 559	3 667	4.52	4.52	2 114.0	811.0	9 559	—
Los Lunas village (part)	9 559	3 667	4.52	4.52	2 114.0	811.0	9 559	—
Not in central place	26 542	9 055	31.12	31.12	852.8	290.9	26 542	—
Valencia County (part)	36 101	12 722	35.64	35.64	1 012.8	356.9	36 101	—
Los Lunas CCD (part)	36 101	12 722	35.64	35.64	1 012.8	356.9	36 101	—
Bosque Farms village (part)	3 909	1 464	3.79	3.79	1 032.2	386.6	3 909	—
El Cerro-Monterey Park CDP (part)	4 802	1 417	4.43	4.43	1 082.8	319.5	4 802	—
Los Chaves CDP (part)	3 582	1 323	4.05	4.05	884.3	326.6	3 582	—
Los Lunas village (part)	9 559	3 667	4.52	4.52	2 114.0	811.0	9 559	—
Peralta CDP (part)	3 721	1 405	4.28	4.28	868.5	327.9	3 721	—
Rio Communities North CDP (part)	1 235	451	1.22	1.22	1 014.3	370.4	1 235	—
Tome-Adelino CDP (part)	1 294	479	1.80	1.80	720.4	266.7	1 294	—
Valencia CDP (part)	4 299	1 563	4.99	4.99	862.1	313.4	4 299	—
Loudon, TN	4 279	1 925	2.63	2.63	1 628.1	732.4	4 279	—
In central place	4 018	1 827	2.47	2.47	1 623.8	738.3	4 018	—
Loudon town (part)	4 018	1 827	2.47	2.47	1 623.8	738.3	4 018	—
Not in central place	261	98	0.15	0.15	1 698.0	637.6	261	—
Loudon County (part)	4 279	1 925	2.63	2.63	1 628.1	732.4	4 279	—
Lenoir City CCD (part)	287	111	0.20	0.20	1 457.4	563.7	287	—
Loudon town (part)	26	13	0.04	0.04	601.6	300.8	26	—
Loudon CCD (part)	3 992	1 814	2.43	2.43	1 641.9	746.1	3 992	—
Loudon town (part)	3 992	1 814	2.43	2.43	1 641.9	746.1	3 992	—
Loudonville, OH	2 731	1 210	1.51	1.51	1 807.0	800.6	—	2 731
In central place	2 693	1 169	1.50	1.50	1 792.2	778.0	—	2 693
Loudonville village (part)	2 693	1 169	1.50	1.50	1 792.2	778.0	—	2 693
Not in central place	38	41	0.01	0.01	4 361.2	4 705.5	—	38
Ashland County (part)	2 731	1 210	1.51	1.51	1 807.0	800.6	—	2 731
Green township (part)	1 400	616	0.69	0.69	2 036.7	896.1	—	1 400
Loudonville village (part)	1 400	616	0.69	0.69	2 036.7	896.1	—	1 400
Hanover township (part)	1 331	594	0.82	0.82	1 615.3	720.9	—	1 331
Loudonville village (part)	1 293	553	0.82	0.82	1 586.0	678.3	—	1 293
Louisia, KY—WV	4 205	1 983	2.82	2.82	1 492.9	704.0	793	3 412
In central place	2 006	1 059	1.04	1.04	1 930.1	1 018.9	—	2 006
Louisia city (part), KY	2 006	1 059	1.04	1.04	1 930.1	1 018.9	—	2 006
Not in central place	2 199	924	1.78	1.78	1 237.2	519.9	793	1 406
Kentucky	3 412	1 608	2.16	2.16	1 576.9	743.1	—	3 412
In central place	2 006	1 059	1.04	1.04	1 930.1	1 018.9	—	2 006
Not in central place	1 406	549	1.12	1.12	1 250.4	488.2	—	1 406
West Virginia	793	375	0.65	0.65	1 214.6	574.4	793	—
Not in central place	793	375	0.65	0.65	1 214.6	574.4	793	—
Lawrence County (part), KY	3 412	1 608	2.16	2.16	1 576.9	743.1	—	3 412
Clifford CCD (part)	387	173	0.32	0.32	1 192.8	533.2	—	387
Louisia CCD (part)	3 025	1 435	1.84	1.84	1 644.6	780.2	—	3 025
Louisia city (part)	2 006	1 059	1.04	1.04	1 930.1	1 018.9	—	2 006
Wayne County (part), WV	793	375	0.65	0.65	1 214.6	574.4	793	—
Butler district (part)	793	375	0.65	0.65	1 214.6	574.4	793	—
Fort Gay town (part)	783	371	0.65	0.65	1 205.9	571.4	783	—

Table 36. **Population, Housing Units, Area Measurements, Density, and Inside and Outside Metropolitan Area for Urban Areas: 2000—Con.**

[Density computed using land area. For information on nonsampling error and definitions, see text]

United States Urbanized Area Urban Cluster Puerto Rico			Area measurements in square miles		Average per square mile		Population	
	Population	Housing units	Total area	Land area	Population	Housing units	Inside metropolitan area	Outside metropolitan area
URBAN CLUSTER—Con.								
Total (3,158 urban clusters)—Con.								
Louisburg, KS	2 566	1 022	2.90	2.82	909.1	362.1	2 566	—
In central place	2 537	1 012	2.51	2.44	1 040.7	415.1	2 537	—
Louisburg city (part)	2 537	1 012	2.51	2.44	1 040.7	415.1	2 537	—
Not in central place	29	10	0.39	0.38	75.4	26.0	29	—
Miami County (part)	2 566	1 022	2.90	2.82	909.1	362.1	2 566	—
Louisburg city (part)	2 537	1 012	2.51	2.44	1 040.7	415.1	2 537	—
Wea township (part)	29	10	0.39	0.38	75.4	26.0	29	—
Louisburg, NC	3 276	1 318	2.00	1.99	1 646.8	662.6	3 276	—
In central place	3 005	1 192	1.74	1.74	1 727.4	685.2	3 005	—
Louisburg town (part)	3 005	1 192	1.74	1.74	1 727.4	685.2	3 005	—
Not in central place	271	126	0.26	0.25	1 085.5	504.7	271	—
Franklin County (part)	3 276	1 318	2.00	1.99	1 646.8	662.6	3 276	—
Louisburg township (part)	3 276	1 318	2.00	1.99	1 646.8	662.6	3 276	—
Louisburg town (part)	3 005	1 192	1.74	1.74	1 727.4	685.2	3 005	—
Louisiana, MO	3 979	1 877	3.94	3.94	1 010.2	476.5	—	3 979
In central place	3 814	1 822	2.54	2.54	1 501.9	717.5	—	3 814
Louisiana city (part)	3 814	1 822	2.54	2.54	1 501.9	717.5	—	3 814
Not in central place	165	55	1.40	1.40	117.9	39.3	—	165
Pike County (part)	3 979	1 877	3.94	3.94	1 010.2	476.5	—	3 979
Buffalo township (part)	3 979	1 877	3.94	3.94	1 010.2	476.5	—	3 979
Louisiana city (part)	3 814	1 822	2.54	2.54	1 501.9	717.5	—	3 814
Louisville, GA	3 233	1 339	2.02	2.00	1 613.4	668.2	—	3 233
In central place	2 361	1 007	1.63	1.61	1 469.2	626.7	—	2 361
Louisville city (part)	2 361	1 007	1.63	1.61	1 469.2	626.7	—	2 361
Not in central place	872	332	0.40	0.40	2 197.2	836.6	—	872
Jefferson County (part)	3 233	1 339	2.02	2.00	1 613.4	668.2	—	3 233
Louisville CCD (part)	3 233	1 339	2.02	2.00	1 613.4	668.2	—	3 233
Louisville city (part)	2 361	1 007	1.63	1.61	1 469.2	626.7	—	2 361
Louisville, MS	5 063	2 081	4.07	4.05	1 251.1	514.2	—	5 063
In central place	5 063	2 081	4.07	4.05	1 251.1	514.2	—	5 063
Louisville city (part)	5 063	2 081	4.07	4.05	1 251.1	514.2	—	5 063
Winston County (part)	5 063	2 081	4.07	4.05	1 251.1	514.2	—	5 063
District 1 (part)	1 855	867	1.81	1.81	1 023.6	478.4	—	1 855
Louisville city (part)	1 855	867	1.81	1.81	1 023.6	478.4	—	1 855
District 2 (part)	41	19	0.03	0.03	1 421.7	658.8	—	41
Louisville city (part)	41	19	0.03	0.03	1 421.7	658.8	—	41
District 3 (part)	1 716	685	1.16	1.15	1 486.7	593.5	—	1 716
Louisville city (part)	1 716	685	1.16	1.15	1 486.7	593.5	—	1 716
District 4 (part)	1 451	510	1.07	1.05	1 379.9	485.0	—	1 451
Louisville city (part)	1 451	510	1.07	1.05	1 379.9	485.0	—	1 451
Lovington, NM	9 718	3 945	5.29	5.27	1 843.8	748.5	—	9 718
In central place	9 388	3 781	3.87	3.86	2 434.9	980.6	—	9 388
Lovington city (part)	9 388	3 781	3.87	3.86	2 434.9	980.6	—	9 388
Not in central place	330	164	1.42	1.42	233.2	115.9	—	330
Lea County (part)	9 718	3 945	5.29	5.27	1 843.8	748.5	—	9 718
Lovington CCD (part)	9 718	3 945	5.29	5.27	1 843.8	748.5	—	9 718
Lovington city (part)	9 388	3 781	3.87	3.86	2 434.9	980.6	—	9 388
Lowell, IN	7 914	2 939	6.21	6.11	1 295.5	481.1	7 914	—
In central place	7 467	2 793	3.74	3.66	2 041.0	763.4	7 467	—
Lowell town (part)	7 467	2 793	3.74	3.66	2 041.0	763.4	7 467	—
Not in central place	447	146	2.47	2.45	182.4	59.6	447	—
Lake County (part)	7 914	2 939	6.21	6.11	1 295.5	481.1	7 914	—
Cedar Creek township (part)	6 312	2 288	5.51	5.41	1 167.6	423.2	6 312	—
Lowell town (part)	5 950	2 169	3.11	3.02	1 967.6	717.3	5 950	—
West Creek township (part)	1 602	651	0.70	0.70	2 279.5	926.3	1 602	—
Lowell town (part)	1 517	624	0.63	0.63	2 390.7	983.4	1 517	—
Lowell, MI	6 221	2 281	5.02	4.98	1 248.8	457.9	6 221	—
In central place	3 838	1 500	2.11	2.07	1 852.4	724.0	3 838	—
Lowell city (part)	3 838	1 500	2.11	2.07	1 852.4	724.0	3 838	—
Not in central place	2 383	781	2.91	2.91	819.0	268.4	2 383	—
Kent County (part)	6 221	2 281	5.02	4.98	1 248.8	457.9	6 221	—
Lowell city (part)	3 838	1 500	2.11	2.07	1 852.4	724.0	3 838	—
Lowell township (part)	1 824	591	1.83	1.83	997.6	323.2	1 824	—
Vergennes township (part)	559	190	1.08	1.08	517.0	175.7	559	—
Lowville, NY	3 382	1 542	1.32	1.32	2 568.8	1 171.2	—	3 382
In central place	3 338	1 527	1.26	1.26	2 641.8	1 208.5	—	3 338
Lowville village (part)	3 338	1 527	1.26	1.26	2 641.8	1 208.5	—	3 338
Not in central place	44	15	0.05	0.05	829.6	282.8	—	44
Lewis County (part)	3 382	1 542	1.32	1.32	2 568.8	1 171.2	—	3 382
Lowville town (part)	3 382	1 542	1.32	1.32	2 568.8	1 171.2	—	3 382
Lowville village (part)	3 338	1 527	1.26	1.26	2 641.8	1 208.5	—	3 338
Lucasville, OH	2 960	610	2.22	2.21	1 340.4	276.2	—	2 960
In central place	1 326	561	1.09	1.09	1 218.8	515.7	—	1 326
Lucasville CDP (part)	1 326	561	1.09	1.09	1 218.8	515.7	—	1 326
Not in central place	1 634	49	1.13	1.12	1 458.5	43.7	—	1 634
Scioto County (part)	2 960	610	2.22	2.21	1 340.4	276.2	—	2 960
Jefferson township (part)	87	33	0.15	0.15	583.9	221.5	—	87
Valley township (part)	2 873	577	2.07	2.06	1 395.2	280.2	—	2 873
Lucasville CDP (part)	1 326	561	1.09	1.09	1 218.8	515.7	—	1 326

Table 36. **Population, Housing Units, Area Measurements, Density, and Inside and Outside Metropolitan Area for Urban Areas: 2000—Con.**

[Density computed using land area. For information on nonsampling error and definitions, see text]

United States Urbanized Area Urban Cluster Puerto Rico			Area measurements in square miles		Average per square mile		Population	
	Population	Housing units	Total area	Land area	Population	Housing units	Inside metropolitan area	Outside metropolitan area
URBAN CLUSTER—Con.								
Total (3,158 urban clusters)—Con.								
Lucerne, CA	5 035	3 700	2.87	2.86	1 758.8	1 292.4	—	5 035
In central place	2 338	1 466	1.38	1.38	1 698.7	1 065.1	—	2 338
Lucerne CDP (part)	2 338	1 466	1.38	1.38	1 698.7	1 065.1	—	2 338
Not in central place	2 697	2 234	1.50	1.49	1 814.4	1 502.9	—	2 697
Lake County (part)	5 035	3 700	2.87	2.86	1 758.8	1 292.4	—	5 035
Lower Lake-Middletown CCD (part)	116	159	0.02	0.02	7 553.6	10 353.7	—	116
Clearlake Oaks CDP (part)	116	159	0.02	0.02	7 553.6	10 353.7	—	116
Upper Lake-Clearlake Oaks CCD (part)	4 919	3 541	2.86	2.85	1 727.5	1 243.6	—	4 919
Clearlake Oaks CDP (part)	2 172	1 689	1.19	1.17	1 848.9	1 437.7	—	2 172
Lucerne CDP (part)	2 338	1 466	1.38	1.38	1 698.7	1 065.1	—	2 338
Ludington, MI	9 758	4 681	5.58	5.58	1 747.6	838.3	—	9 758
In central place	8 238	4 067	2.94	2.94	2 798.9	1 381.8	—	8 238
Ludington city (part)	8 238	4 067	2.94	2.94	2 798.9	1 381.8	—	8 238
Not in central place	1 520	614	2.64	2.64	575.7	232.5	—	1 520
Mason County (part)	9 758	4 681	5.58	5.58	1 747.6	838.3	—	9 758
Ludington city (part)	8 238	4 067	2.94	2.94	2 798.9	1 381.8	—	8 238
Pere Marquette charter township (part)	1 520	614	2.64	2.64	575.7	232.5	—	1 520
Lufkin, TX	38 726	15 635	30.70	30.65	1 263.4	510.1	—	38 726
In central place	31 969	13 081	22.26	22.22	1 438.7	588.7	—	31 969
Lufkin city (part)	31 969	13 081	22.26	22.22	1 438.7	588.7	—	31 969
Not in central place	6 757	2 554	8.44	8.43	801.5	303.0	—	6 757
Angelina County (part)	38 726	15 635	30.70	30.65	1 263.4	510.1	—	38 726
Lufkin CCD (part)	37 697	15 260	29.51	29.46	1 279.6	518.0	—	37 697
Hudson city (part)	2 478	879	2.37	2.37	1 046.9	371.4	—	2 478
Lufkin city (part)	31 969	13 081	22.26	22.22	1 438.7	588.7	—	31 969
Pollak CCD (part)	1 029	375	1.19	1.19	862.9	314.5	—	1 029
Hudson city (part)	1 029	375	1.19	1.19	862.9	314.5	—	1 029
Luling, LA	33 810	12 133	22.16	22.08	1 531.1	549.4	33 810	—
In central place	11 414	4 072	9.49	9.47	1 205.7	430.1	11 414	—
Luling CDP (part)	11 414	4 072	9.49	9.47	1 205.7	430.1	11 414	—
Not in central place	22 396	8 061	12.67	12.62	1 775.3	639.0	22 396	—
St. Charles Parish (part)	33 810	12 133	22.16	22.08	1 531.1	549.4	33 810	—
District 1 (part)	5 684	2 007	5.07	5.05	1 126.1	397.6	5 684	—
Boutte CDP (part)	842	308	0.65	0.63	1 335.5	488.5	842	—
Destrehan CDP (part)	2 202	694	0.50	0.50	4 403.2	1 387.7	2 202	—
Hahnville CDP (part)	2 628	1 000	3.07	3.07	856.4	325.9	2 628	—
Luling CDP (part)	12	5	0.85	0.85	14.1	5.9	12	—
District 2 (part)	6 610	2 390	7.18	7.16	923.3	333.8	6 610	—
Ama CDP (part)	1 285	484	2.30	2.30	558.2	210.2	1 285	—
Luling CDP (part)	5 325	1 906	4.88	4.86	1 096.4	392.4	5 325	—
District 3 (part)	7 270	2 466	2.06	2.06	3 535.3	1 199.2	7 270	—
Destrehan CDP (part)	7 270	2 466	2.06	2.06	3 535.3	1 199.2	7 270	—
District 4 (part)	1 973	768	0.70	0.70	2 828.3	1 100.9	1 973	—
Boutte CDP (part)	621	228	0.13	0.13	4 699.9	1 725.6	621	—
Luling CDP (part)	—	—	0.01	0.01	—	—	—	—
Paradis CDP (part)	1 072	422	0.33	0.33	3 261.6	1 284.0	1 072	—
District 6 (part)	5 826	2 195	3.05	3.02	1 931.4	727.7	5 826	—
Destrehan CDP (part)	799	238	0.43	0.43	1 860.3	554.1	799	—
New Sarpy CDP (part)	1 479	553	0.74	0.74	2 007.6	750.7	1 479	—
Norco CDP (part)	3 548	1 404	1.88	1.85	1 917.5	758.8	3 548	—
District 7 (part)	6 447	2 307	4.11	4.11	1 570.5	562.0	6 447	—
Boutte CDP (part)	370	146	0.36	0.36	1 040.0	410.4	370	—
Luling CDP (part)	6 077	2 161	3.75	3.75	1 620.8	576.4	6 077	—
Luling, TX	5 183	2 014	3.53	3.53	1 468.9	570.8	5 183	—
In central place	4 989	1 916	2.74	2.74	1 822.9	700.1	4 989	—
Luling city (part)	4 989	1 916	2.74	2.74	1 822.9	700.1	4 989	—
Not in central place	194	98	0.79	0.79	245.1	123.8	194	—
Caldwell County (part)	5 183	2 014	3.53	3.53	1 468.9	570.8	5 183	—
Luling CCD (part)	5 183	2 014	3.53	3.53	1 468.9	570.8	5 183	—
Luling city (part)	4 989	1 916	2.74	2.74	1 822.9	700.1	4 989	—
Lumberton, NC	28 805	11 792	31.14	31.02	928.7	380.2	—	28 805
In central place	20 639	8 729	12.49	12.42	1 662.1	703.0	—	20 639
Lumberton city (part)	20 639	8 729	12.49	12.42	1 662.1	703.0	—	20 639
Not in central place	8 166	3 063	18.65	18.60	439.1	164.7	—	8 166
Robeson County (part)	28 805	11 792	31.14	31.02	928.7	380.2	—	28 805
Back Swamp township (part)	1 246	91	0.60	0.60	2 067.0	151.0	—	1 246
Lumberton city (part)	1 074	35	0.26	0.26	4 129.6	134.6	—	1 074
Britts township (part)	156	64	0.14	0.14	1 092.8	448.3	—	156
Lumberton township (part)	23 070	9 974	22.42	22.32	1 033.5	446.8	—	23 070
Barker Ten Mile CDP (part)	447	180	0.83	0.83	535.9	215.8	—	447
Lumberton city (part)	18 998	8 452	11.34	11.28	1 684.2	749.3	—	18 998
Raft Swamp township (part)	968	253	2.18	2.18	444.7	116.2	—	968
Lumberton city (part)	42	14	0.62	0.62	67.5	22.5	—	42
Saddletree township (part)	1 125	410	2.77	2.75	408.7	149.0	—	1 125
Barker Ten Mile CDP (part)	114	45	0.57	0.57	199.6	78.8	—	114
Lumberton city (part)	165	63	0.22	0.21	779.9	297.8	—	165
Smyrna township (part)	698	284	0.42	0.42	1 646.8	670.0	—	698
Lumberton city (part)	360	165	0.04	0.04	8 201.9	3 759.2	—	360
West Howellsville township (part)	234	95	0.19	0.19	1 245.4	505.6	—	234
Barker Ten Mile CDP (part)	234	95	0.19	0.19	1 245.4	505.6	—	234
Wishart township (part)	1 308	621	2.41	2.41	543.1	257.9	—	1 308

Table 36. **Population, Housing Units, Area Measurements, Density, and Inside and Outside Metropolitan Area for Urban Areas: 2000—Con.**

[Density computed using land area. For information on nonsampling error and definitions, see text]

United States Urbanized Area Urban Cluster Puerto Rico			Area measurements in square miles		Average per square mile		Population	
	Population	Housing units	Total area	Land area	Population	Housing units	Inside metropolitan area	Outside metropolitan area
URBAN CLUSTER—Con.								
Total (3,158 urban clusters)—Con.								
Luray, VA.	4 760	2 143	4.05	4.05	1 176.4	529.6	—	4 760
In central place	4 752	2 140	3.97	3.97	1 195.6	538.4	—	4 752
Luray town (part)	4 752	2 140	3.97	3.97	1 195.6	538.4	—	4 752
Not in central place	8	3	0.07	0.07	111.8	41.9	—	8
Page County (part)	4 760	2 143	4.05	4.05	1 176.4	529.6	—	4 760
East Luray District 201 (part)	2 637	1 225	2.23	2.23	1 183.6	549.8	—	2 637
Luray town (part)	2 629	1 222	2.16	2.16	1 219.1	566.7	—	2 629
Marksville District 301 (part)	27	11	0.03	0.03	826.9	336.9	—	27
Luray town (part)	27	11	0.03	0.03	826.9	336.9	—	27
West Luray District 101 (part)	2 096	907	1.79	1.79	1 173.9	508.0	—	2 096
Luray town (part)	2 096	907	1.79	1.79	1 173.9	508.0	—	2 096
Lutcher—Gramercy, LA	9 515	3 471	6.73	6.64	1 433.4	522.9	9 515	—
In central place	6 763	2 516	3.19	3.15	2 144.4	797.8	6 763	—
Gramercy town (part)	3 028	1 148	1.40	1.37	2 214.9	839.7	3 028	—
Lutcher town (part)	3 735	1 368	1.79	1.79	2 090.5	765.7	3 735	—
Not in central place	2 752	955	3.54	3.48	789.9	274.1	2 752	—
St. James Parish (part)	9 130	3 332	6.32	6.23	1 464.9	534.6	9 130	—
District 1 (part)	3 332	1 263	2.04	1.97	1 693.3	641.9	3 332	—
Gramercy town (part)	3 028	1 148	1.40	1.37	2 214.9	839.7	3 028	—
Lutcher town (part)	132	64	0.04	0.04	3 455.6	1 675.4	132	—
District 2 (part)	2 941	1 061	1.64	1.64	1 792.8	646.8	2 941	—
Lutcher town (part)	2 941	1 061	1.64	1.64	1 792.8	646.8	2 941	—
District 3 (part)	2 533	889	2.24	2.22	1 138.9	399.7	2 533	—
Lutcher town (part)	662	243	0.11	0.11	6 128.5	2 249.6	662	—
District 4 (part)	324	119	0.40	0.40	809.7	297.4	324	—
St. John the Baptist Parish (part)	385	139	0.41	0.41	949.3	342.7	385	—
District 1 (part)	65	28	0.09	0.09	713.0	307.1	65	—
Wallace CDP (part)	65	28	0.09	0.09	713.0	307.1	65	—
District 2 (part)	320	111	0.32	0.31	1 017.8	353.1	320	—
Garyville CDP (part)	320	111	0.32	0.31	1 017.8	353.1	320	—
Luverne, MN	4 491	2 082	3.25	3.25	1 382.3	640.8	—	4 491
In central place	4 455	2 070	2.01	2.00	2 223.6	1 033.2	—	4 455
Luverne city (part)	4 455	2 070	2.01	2.00	2 223.6	1 033.2	—	4 455
Not in central place	36	12	1.25	1.25	28.9	9.6	—	36
Rock County (part)	4 491	2 082	3.25	3.25	1 382.3	640.8	—	4 491
Luverne city (part)	4 455	2 070	2.01	2.00	2 223.6	1 033.2	—	4 455
Luverne township (part)	36	12	1.25	1.25	28.9	9.6	—	36
Lykens, PA	2 827	1 322	1.04	1.04	2 707.3	1 266.0	2 827	—
In central place	1 798	859	0.37	0.37	4 922.7	2 351.8	1 798	—
Lykens borough (part)	1 798	859	0.37	0.37	4 922.7	2 351.8	1 798	—
Not in central place	1 029	463	0.68	0.68	1 515.5	681.9	1 029	—
Dauphin County (part)	2 827	1 322	1.04	1.04	2 707.3	1 266.0	2 827	—
Lykens borough (part)	1 798	859	0.37	0.37	4 922.7	2 351.8	1 798	—
Washington township (part)	264	121	0.23	0.23	1 165.8	534.3	264	—
Wiconisco township (part)	765	342	0.45	0.45	1 690.5	755.8	765	—
Lynden, WA	9 148	3 660	4.00	4.00	2 287.7	915.3	9 148	—
In central place	8 981	3 579	3.58	3.58	2 509.3	1 000.0	8 981	—
Lynden city (part)	8 981	3 579	3.58	3.58	2 509.3	1 000.0	8 981	—
Not in central place	167	81	0.42	0.42	397.9	193.0	167	—
Whatcom County (part)	9 148	3 660	4.00	4.00	2 287.7	915.3	9 148	—
Lynden CCD (part)	9 148	3 660	4.00	4.00	2 287.7	915.3	9 148	—
Lynden city (part)	8 981	3 579	3.58	3.58	2 509.3	1 000.0	8 981	—
Lyndonville, VT	2 756	1 109	2.43	2.42	1 137.1	457.6	—	2 756
In central place	1 227	635	0.80	0.80	1 531.2	792.4	—	1 227
Lyndonville village	1 227	635	0.80	0.80	1 531.2	792.4	—	1 227
Not in central place	1 529	474	1.63	1.62	942.4	292.2	—	1 529
Caledonia County (part)	2 756	1 109	2.43	2.42	1 137.1	457.6	—	2 756
Lyndon town (part)	2 756	1 109	2.43	2.42	1 137.1	457.6	—	2 756
Lyndonville village	1 227	635	0.80	0.80	1 531.2	792.4	—	1 227
Lyons, GA	3 280	1 398	2.18	2.18	1 507.1	642.4	—	3 280
In central place	3 280	1 398	2.18	2.18	1 507.1	642.4	—	3 280
Lyons city (part)	3 280	1 398	2.18	2.18	1 507.1	642.4	—	3 280
Toombs County (part)	3 280	1 398	2.18	2.18	1 507.1	642.4	—	3 280
Vidalia-Lyons CCD (part)	3 280	1 398	2.18	2.18	1 507.1	642.4	—	3 280
Lyons city (part)	3 280	1 398	2.18	2.18	1 507.1	642.4	—	3 280
Lyons, KS	3 642	1 695	1.60	1.60	2 274.1	1 058.4	—	3 642
In central place	3 642	1 695	1.60	1.60	2 274.1	1 058.4	—	3 642
Lyons city (part)	3 642	1 695	1.60	1.60	2 274.1	1 058.4	—	3 642
Rice County (part)	3 642	1 695	1.60	1.60	2 274.1	1 058.4	—	3 642
Lyons city (part)	3 642	1 695	1.60	1.60	2 274.1	1 058.4	—	3 642
Lyons, NY	3 700	1 672	3.35	3.35	1 104.1	498.9	3 700	—
In central place	3 562	1 616	3.21	3.21	1 110.1	503.6	3 562	—
Lyons village (part)	3 562	1 616	3.21	3.21	1 110.1	503.6	3 562	—
Not in central place	138	56	0.14	0.14	970.1	393.6	138	—
Wayne County (part)	3 700	1 672	3.35	3.35	1 104.1	498.9	3 700	—
Lyons town (part)	3 700	1 672	3.35	3.35	1 104.1	498.9	3 700	—
Lyons village (part)	3 562	1 616	3.21	3.21	1 110.1	503.6	3 562	—

Table 36. **Population, Housing Units, Area Measurements, Density, and Inside and Outside Metropolitan Area for Urban Areas: 2000—Con.**

[Density computed using land area. For information on nonsampling error and definitions, see text]

United States Urbanized Area Urban Cluster Puerto Rico			Area measurements in square miles		Average per square mile		Population	
	Population	Housing units	Total area	Land area	Population	Housing units	Inside metropolitan area	Outside metropolitan area
URBAN CLUSTER—Con.								
Total (3,158 urban clusters)—Con.								
McAlester, OK	19 443	8 182	14.98	14.83	1 310.9	551.7	—	19 443
In central place	17 327	7 190	10.50	10.39	1 668.1	692.2	—	17 327
McAlester city (part)	17 327	7 190	10.50	10.39	1 668.1	692.2	—	17 327
Not in central place	2 116	992	4.48	4.44	476.1	223.2	—	2 116
Pittsburg County (part)	19 443	8 182	14.98	14.83	1 310.9	551.7	—	19 443
McAlester CCD (part)	19 443	8 182	14.98	14.83	1 310.9	551.7	—	19 443
Krebs city (part)	1 846	845	2.08	2.06	895.0	409.7	—	1 846
McAlester city (part)	17 327	7 190	10.50	10.39	1 668.1	692.2	—	17 327
Maccleenny, FL	7 972	2 786	7.12	7.12	1 119.5	391.2	—	7 972
In central place	4 216	1 548	2.56	2.56	1 647.0	604.7	—	4 216
Maccleenny city (part)	4 216	1 548	2.56	2.56	1 647.0	604.7	—	4 216
Not in central place	3 756	1 238	4.56	4.56	823.5	271.4	—	3 756
Baker County (part)	7 972	2 786	7.12	7.12	1 119.5	391.2	—	7 972
Maccleenny CCD (part)	6 451	2 202	5.59	5.59	1 153.2	393.6	—	6 451
Maccleenny city (part)	4 216	1 548	2.56	2.56	1 647.0	604.7	—	4 216
Sanderson CCD (part)	1 521	584	1.53	1.53	996.2	382.5	—	1 521
Glen St. Mary town (part)	452	186	0.30	0.30	1 508.5	620.7	—	452
McColl, SC	2 742	1 175	1.38	1.38	1 985.1	850.6	—	2 742
In central place	2 498	1 090	1.05	1.05	2 375.4	1 036.5	—	2 498
McColl town (part)	2 498	1 090	1.05	1.05	2 375.4	1 036.5	—	2 498
Not in central place	244	85	0.33	0.33	740.1	257.8	—	244
Marlboro County (part)	2 742	1 175	1.38	1.38	1 985.1	850.6	—	2 742
McColl CCD (part)	2 742	1 175	1.38	1.38	1 985.1	850.6	—	2 742
McColl town (part)	2 498	1 090	1.05	1.05	2 375.4	1 036.5	—	2 498
McComb, MS	18 569	8 161	15.18	15.06	1 232.8	541.8	—	18 569
In central place	13 000	5 794	8.19	8.13	1 598.4	712.4	—	13 000
McComb city (part)	13 000	5 794	8.19	8.13	1 598.4	712.4	—	13 000
Not in central place	5 569	2 367	6.98	6.93	803.7	341.6	—	5 569
Pike County (part)	18 569	8 161	15.18	15.06	1 232.8	541.8	—	18 569
District 1 (part)	7 267	3 106	4.32	4.22	1 723.6	736.7	—	7 267
McComb city (part)	6 112	2 609	2.98	2.92	2 091.8	892.9	—	6 112
Summit town (part)	836	369	0.62	0.62	1 349.7	595.8	—	836
District 2 (part)	3 741	1 621	2.65	2.65	1 413.9	612.7	—	3 741
McComb city (part)	1 896	797	0.78	0.78	2 434.2	1 023.2	—	1 896
Magnolia city (part)	1 601	693	1.34	1.34	1 195.6	517.5	—	1 601
District 3 (part)	1 493	668	2.54	2.54	588.2	263.2	—	1 493
McComb city (part)	355	170	0.48	0.48	739.4	354.1	—	355
District 4 (part)	4 158	1 903	4.36	4.35	955.9	437.5	—	4 158
McComb city (part)	2 920	1 451	2.77	2.77	1 052.5	523.0	—	2 920
Summit town (part)	532	266	0.56	0.56	945.8	472.9	—	532
District 5 (part)	1 910	863	1.31	1.31	1 455.6	657.7	—	1 910
McComb city (part)	1 717	767	1.18	1.18	1 457.6	651.1	—	1 717
Magnolia city (part)	193	96	0.13	0.13	1 438.3	715.4	—	193
McConnelsville, OH	2 547	1 319	1.40	1.40	1 815.9	940.4	—	2 547
In central place	1 587	843	0.68	0.68	2 334.6	1 240.1	—	1 587
McConnelsville village (part)	1 587	843	0.68	0.68	2 334.6	1 240.1	—	1 587
Not in central place	960	476	0.72	0.72	1 328.1	658.5	—	960
Morgan County (part)	2 547	1 319	1.40	1.40	1 815.9	940.4	—	2 547
Bloom township (part)	152	109	0.21	0.21	710.6	509.6	—	152
Malta township (part)	707	316	0.29	0.29	2 407.9	1 076.2	—	707
Malta village (part)	682	308	0.27	0.27	2 481.5	1 120.7	—	682
Morgan township (part)	1 688	894	0.90	0.90	1 885.8	998.8	—	1 688
McConnelsville village (part)	1 587	843	0.68	0.68	2 334.6	1 240.1	—	1 587
McCook, NE	7 961	3 734	4.26	4.26	1 866.8	875.6	—	7 961
In central place	7 940	3 723	3.42	3.42	2 322.0	1 088.8	—	7 940
McCook city (part)	7 940	3 723	3.42	3.42	2 322.0	1 088.8	—	7 940
Not in central place	21	11	0.84	0.84	24.9	13.0	—	21
Red Willow County (part)	7 961	3 734	4.26	4.26	1 866.8	875.6	—	7 961
McCook city (part)	7 940	3 723	3.42	3.42	2 322.0	1 088.8	—	7 940
Perry precinct (part)	16	7	0.78	0.78	20.6	9.0	—	16
Willow Grove precinct (part)	5	4	0.07	0.07	72.2	57.8	—	5
McFarland, CA	10 071	2 089	3.92	3.92	2 571.3	533.4	10 071	—
In central place	9 616	2 030	1.66	1.66	5 805.3	1 225.5	9 616	—
McFarland city (part)	9 616	2 030	1.66	1.66	5 805.3	1 225.5	9 616	—
Not in central place	455	59	2.26	2.26	201.3	26.1	455	—
Kern County (part)	10 071	2 089	3.92	3.92	2 571.3	533.4	10 071	—
McFarland-Delano CCD (part)	10 071	2 089	3.92	3.92	2 571.3	533.4	10 071	—
McFarland city (part)	9 616	2 030	1.66	1.66	5 805.3	1 225.5	9 616	—
McGehee, AR	4 155	1 843	3.12	3.12	1 333.4	591.5	—	4 155
In central place	4 155	1 843	3.12	3.12	1 333.4	591.5	—	4 155
McGehee city (part)	4 155	1 843	3.12	3.12	1 333.4	591.5	—	4 155
Desha County (part)	4 155	1 843	3.12	3.12	1 333.4	591.5	—	4 155
Bowie township (part)	4 155	1 843	3.12	3.12	1 333.4	591.5	—	4 155
McGehee city (part)	4 155	1 843	3.12	3.12	1 333.4	591.5	—	4 155
McGregor, TX	4 430	1 747	1.95	1.95	2 270.4	895.3	4 430	—
In central place	4 430	1 747	1.85	1.85	2 396.3	945.0	4 430	—
McGregor city (part)	4 430	1 747	1.85	1.85	2 396.3	945.0	4 430	—
Not in central place	—	—	0.10	0.10	—	—	—	—
McLennan County (part)	4 430	1 747	1.95	1.95	2 270.4	895.3	4 430	—
McGregor CCD (part)	4 430	1 747	1.95	1.95	2 270.4	895.3	4 430	—
McGregor city (part)	4 430	1 747	1.85	1.85	2 396.3	945.0	4 430	—

Table 36. **Population, Housing Units, Area Measurements, Density, and Inside and Outside Metropolitan Area for Urban Areas: 2000—Con.**

[Density computed using land area. For information on nonsampling error and definitions, see text]

United States Urbanized Area Urban Cluster Puerto Rico			Area measurements in square miles		Average per square mile		Population	
	Population	Housing units	Total area	Land area	Population	Housing units	Inside metropolitan area	Outside metropolitan area
URBAN CLUSTER—Con.								
Total (3,158 urban clusters)—Con.								
McKenzie, TN	5 268	2 334	4.62	4.62	1 141.0	505.5	—	5 268
In central place	5 094	2 280	3.69	3.69	1 379.2	617.3	—	5 094
McKenzie city (part)	5 094	2 280	3.69	3.69	1 379.2	617.3	—	5 094
Not in central place	174	54	0.92	0.92	188.4	58.5	—	174
Carroll County (part)	5 017	2 201	4.48	4.48	1 119.6	491.2	—	5 017
McKenzie CCD (part)	5 017	2 201	4.48	4.48	1 119.6	491.2	—	5 017
McKenzie city (part)	4 843	2 147	3.56	3.56	1 361.4	603.5	—	4 843
Henry County (part)	11	4	0.01	0.01	1 076.3	391.4	—	11
Henry CCD (part)	11	4	0.01	0.01	1 076.3	391.4	—	11
McKenzie city (part)	11	4	0.01	0.01	1 076.3	391.4	—	11
Weakley County (part)	240	129	0.13	0.13	1 909.7	1 026.4	—	240
Gleason CCD (part)	240	129	0.13	0.13	1 909.7	1 026.4	—	240
McKenzie city (part)	240	129	0.13	0.13	1 909.7	1 026.4	—	240
Mackinaw, IL	2 778	1 049	2.17	2.03	1 368.2	516.6	2 778	—
In central place	1 411	586	0.88	0.86	1 645.0	683.2	1 411	—
Mackinaw village (part)	1 411	586	0.88	0.86	1 645.0	683.2	1 411	—
Not in central place	1 367	463	1.29	1.17	1 165.7	394.8	1 367	—
Tazewell County (part)	2 778	1 049	2.17	2.03	1 368.2	516.6	2 778	—
Mackinaw township (part)	2 778	1 049	2.17	2.03	1 368.2	516.6	2 778	—
Mackinaw village (part)	1 411	586	0.88	0.86	1 645.0	683.2	1 411	—
McLeansboro, IL	2 859	1 409	1.60	1.60	1 791.6	883.0	—	2 859
In central place	2 783	1 374	1.40	1.40	1 993.9	984.4	—	2 783
McLeansboro city (part)	2 783	1 374	1.40	1.40	1 993.9	984.4	—	2 783
Not in central place	76	35	0.20	0.20	380.0	175.0	—	76
Hamilton County (part)	2 859	1 409	1.60	1.60	1 791.6	883.0	—	2 859
McLeansboro township (part)	2 859	1 409	1.60	1.60	1 791.6	883.0	—	2 859
McLeansboro city (part)	2 783	1 374	1.40	1.40	1 993.9	984.4	—	2 783
McMinnville, OR	28 508	10 458	8.66	8.66	3 291.5	1 207.5	28 508	—
In central place	26 173	9 733	6.37	6.37	4 111.7	1 529.0	26 173	—
McMinnville city (part)	26 173	9 733	6.37	6.37	4 111.7	1 529.0	26 173	—
Not in central place	2 335	725	2.30	2.30	1 017.2	315.8	2 335	—
Yamhill County (part)	28 508	10 458	8.66	8.66	3 291.5	1 207.5	28 508	—
Dayton-Amity CCD (part)	2 162	672	1.05	1.05	2 067.4	642.6	2 162	—
Dayton city (part)	2 109	652	0.58	0.58	3 613.4	1 117.1	2 109	—
McMinnville CCD (part)	26 346	9 786	7.62	7.62	3 459.6	1 285.1	26 346	—
McMinnville city (part)	26 173	9 733	6.37	6.37	4 111.7	1 529.0	26 173	—
McMinnville, TN	14 469	6 712	13.28	13.28	1 089.6	505.4	—	14 469
In central place	12 377	5 786	8.33	8.33	1 485.0	694.2	—	12 377
McMinnville city (part)	12 377	5 786	8.33	8.33	1 485.0	694.2	—	12 377
Not in central place	2 092	926	4.94	4.94	423.1	187.3	—	2 092
Warren County (part)	14 469	6 712	13.28	13.28	1 089.6	505.4	—	14 469
Dibrell CCD (part)	25	19	0.02	0.02	1 094.2	831.6	—	25
McMinnville CCD (part)	14 444	6 693	13.26	13.26	1 089.5	504.9	—	14 444
McMinnville city (part)	12 377	5 786	8.33	8.33	1 485.0	694.2	—	12 377
Macomb, IL	19 254	7 368	8.06	8.05	2 392.7	915.6	—	19 254
In central place	18 356	6 950	6.35	6.34	2 894.3	1 095.9	—	18 356
Macomb city (part)	18 356	6 950	6.35	6.34	2 894.3	1 095.9	—	18 356
Not in central place	898	418	1.70	1.70	526.8	245.2	—	898
McDonough County (part)	19 254	7 368	8.06	8.05	2 392.7	915.6	—	19 254
Chalmers township (part)	99	59	0.33	0.33	297.9	177.5	—	99
Emmet township (part)	789	352	0.98	0.98	805.7	359.4	—	789
Macomb township (part)	1	1	0.33	0.33	3.0	3.0	—	1
Macomb City township (part)	18 356	6 950	6.35	6.34	2 894.3	1 095.9	—	18 356
Macomb city (part)	18 356	6 950	6.35	6.34	2 894.3	1 095.9	—	18 356
Scotland township (part)	9	6	0.06	0.06	142.4	94.9	—	9
Macon, MS	3 121	1 275	3.43	3.43	909.3	371.5	—	3 121
In central place	2 455	1 013	1.49	1.49	1 647.3	679.7	—	2 455
Macon city (part)	2 455	1 013	1.49	1.49	1 647.3	679.7	—	2 455
Not in central place	666	262	1.94	1.94	342.9	134.9	—	666
Noxubee County (part)	3 121	1 275	3.43	3.43	909.3	371.5	—	3 121
District 1 (part)	89	37	0.13	0.13	675.4	280.8	—	89
District 2 (part)	1 681	713	0.86	0.86	1 957.8	830.4	—	1 681
Macon city (part)	1 522	644	0.67	0.67	2 266.1	958.8	—	1 522
District 3 (part)	1 351	525	2.44	2.44	553.2	215.0	—	1 351
Macon city (part)	933	369	0.82	0.82	1 139.7	450.8	—	933
Macon, MO	5 202	2 554	4.42	4.42	1 177.2	577.9	—	5 202
In central place	5 035	2 479	2.96	2.96	1 702.7	838.3	—	5 035
Macon city (part)	5 035	2 479	2.96	2.96	1 702.7	838.3	—	5 035
Not in central place	167	75	1.46	1.46	114.2	51.3	—	167
Macon County (part)	5 202	2 554	4.42	4.42	1 177.2	577.9	—	5 202
Hudson township (part)	5 202	2 554	4.42	4.42	1 177.2	577.9	—	5 202
Macon city (part)	5 035	2 479	2.96	2.96	1 702.7	838.3	—	5 035
McPherson, KS	13 699	5 613	4.35	4.30	3 183.3	1 304.3	—	13 699
In central place	13 699	5 613	4.29	4.24	3 230.5	1 323.7	—	13 699
McPherson city (part)	13 699	5 613	4.29	4.24	3 230.5	1 323.7	—	13 699
Not in central place	—	—	0.06	0.06	—	—	—	—
McPherson County (part)	13 699	5 613	4.35	4.30	3 183.3	1 304.3	—	13 699
McPherson city (part)	13 699	5 613	4.29	4.24	3 230.5	1 323.7	—	13 699
McPherson township (part)	—	—	0.06	0.06	—	—	—	—

Table 36. **Population, Housing Units, Area Measurements, Density, and Inside and Outside Metropolitan Area for Urban Areas: 2000—Con.**

[Density computed using land area. For information on nonsampling error and definitions, see text]

United States Urbanized Area Urban Cluster Puerto Rico			Area measurements in square miles		Average per square mile		Population	
	Population	Housing units	Total area	Land area	Population	Housing units	Inside metropolitan area	Outside metropolitan area
URBAN CLUSTER—Con.								
Total (3,158 urban clusters)—Con.								
McRae, GA	5 039	1 917	3.48	3.48	1 447.8	550.8	—	5 039
In central place	2 640	1 280	2.24	2.24	1 178.9	571.6	—	2 640
McRae city (part)	2 640	1 280	2.24	2.24	1 178.9	571.6	—	2 640
Not in central place	2 399	637	1.24	1.24	1 933.1	513.3	—	2 399
Telfair County (part)	5 039	1 917	3.48	3.48	1 447.8	550.8	—	5 039
McRae-Helena CCD (part)	5 039	1 917	3.48	3.48	1 447.8	550.8	—	5 039
Helena city (part)	2 149	531	0.94	0.94	2 280.1	563.4	—	2 149
McRae city (part)	2 640	1 280	2.24	2.24	1 178.9	571.6	—	2 640
Madawaska, ME	2 552	1 340	2.56	2.56	997.7	523.9	—	2 552
In central place	2 323	1 233	1.26	1.26	1 843.3	978.4	—	2 323
Madawaska CDP (part)	2 323	1 233	1.26	1.26	1 843.3	978.4	—	2 323
Not in central place	229	107	1.30	1.30	176.5	82.5	—	229
Aroostook County (part)	2 552	1 340	2.56	2.56	997.7	523.9	—	2 552
Frenchville town (part)	124	59	0.19	0.19	644.4	306.6	—	124
Madawaska town (part)	2 428	1 281	2.37	2.37	1 026.5	541.6	—	2 428
Madawaska CDP (part)	2 323	1 233	1.26	1.26	1 843.3	978.4	—	2 323
Madill, OK	3 878	1 652	2.30	2.27	1 711.6	729.1	—	3 878
In central place	3 192	1 364	1.62	1.59	2 013.3	860.3	—	3 192
Madill city (part)	3 192	1 364	1.62	1.59	2 013.3	860.3	—	3 192
Not in central place	686	288	0.68	0.68	1 008.5	423.4	—	686
Marshall County (part)	3 878	1 652	2.30	2.27	1 711.6	729.1	—	3 878
North Marshall CCD (part)	3 878	1 652	2.30	2.27	1 711.6	729.1	—	3 878
Madill city (part)	3 192	1 364	1.62	1.59	2 013.3	860.3	—	3 192
Oakland town (part)	673	277	0.55	0.55	1 214.2	499.8	—	673
Madison, FL	4 019	1 744	2.02	1.99	2 015.3	874.5	—	4 019
In central place	2 790	1 300	1.52	1.49	1 872.0	872.3	—	2 790
Madison city (part)	2 790	1 300	1.52	1.49	1 872.0	872.3	—	2 790
Not in central place	1 229	444	0.50	0.50	2 438.9	881.1	—	1 229
Madison County (part)	4 019	1 744	2.02	1.99	2 015.3	874.5	—	4 019
Madison CCD (part)	4 019	1 744	2.02	1.99	2 015.3	874.5	—	4 019
Madison city (part)	2 790	1 300	1.52	1.49	1 872.0	872.3	—	2 790
Madison, GA	3 616	1 462	2.57	2.57	1 406.2	568.5	—	3 616
In central place	3 140	1 285	2.14	2.14	1 464.4	599.3	—	3 140
Madison city (part)	3 140	1 285	2.14	2.14	1 464.4	599.3	—	3 140
Not in central place	476	177	0.43	0.43	1 114.1	414.3	—	476
Morgan County (part)	3 616	1 462	2.57	2.57	1 406.2	568.5	—	3 616
Madison CCD (part)	3 616	1 462	2.57	2.57	1 406.2	568.5	—	3 616
Madison city (part)	3 140	1 285	2.14	2.14	1 464.4	599.3	—	3 140
Madison, IN—KY	14 046	6 548	9.95	9.95	1 411.5	658.0	—	14 046
In central place	11 928	5 550	6.33	6.33	1 884.3	876.7	—	11 928
Madison city (part), IN	11 928	5 550	6.33	6.33	1 884.3	876.7	—	11 928
Not in central place	2 118	998	3.62	3.62	585.0	275.6	—	2 118
Indiana	13 559	6 309	9.18	9.18	1 476.5	687.0	—	13 559
In central place	11 928	5 550	6.33	6.33	1 884.3	876.7	—	11 928
Not in central place	1 631	759	2.85	2.85	571.8	266.1	—	1 631
Kentucky	487	239	0.77	0.77	634.2	311.2	—	487
Not in central place	487	239	0.77	0.77	634.2	311.2	—	487
Jefferson County (part), IN	13 559	6 309	9.18	9.18	1 476.5	687.0	—	13 559
Hanover township (part)	108	36	0.04	0.04	2 888.9	963.0	—	108
Madison township (part)	13 451	6 273	9.15	9.15	1 470.8	685.9	—	13 451
Madison city (part)	11 928	5 550	6.33	6.33	1 884.3	876.7	—	11 928
Trimble County (part), KY	487	239	0.77	0.77	634.2	311.2	—	487
Milton CCD (part)	487	239	0.77	0.77	634.2	311.2	—	487
Milton city (part)	414	198	0.69	0.69	595.9	285.0	—	414
Madison, ME	2 511	1 138	1.17	1.17	2 154.3	976.3	—	2 511
In central place	1 947	913	0.81	0.81	2 389.7	1 120.6	—	1 947
Madison CDP (part)	1 947	913	0.81	0.81	2 389.7	1 120.6	—	1 947
Not in central place	564	225	0.35	0.35	1 607.7	641.4	—	564
Somerset County (part)	2 511	1 138	1.17	1.17	2 154.3	976.3	—	2 511
Anson town (part)	564	225	0.35	0.35	1 607.7	641.4	—	564
Anson CDP (part)	556	222	0.34	0.34	1 612.6	643.9	—	556
Madison town (part)	1 947	913	0.81	0.81	2 389.7	1 120.6	—	1 947
Madison CDP (part)	1 947	913	0.81	0.81	2 389.7	1 120.6	—	1 947
Madison, SD	6 097	2 542	2.30	2.30	2 650.7	1 105.1	—	6 097
In central place	6 097	2 542	2.30	2.30	2 650.7	1 105.1	—	6 097
Madison city (part)	6 097	2 542	2.30	2.30	2 650.7	1 105.1	—	6 097
Lake County (part)	6 097	2 542	2.30	2.30	2 650.7	1 105.1	—	6 097
Madison city (part)	6 097	2 542	2.30	2.30	2 650.7	1 105.1	—	6 097
Madison, WV	3 083	1 558	1.79	1.79	1 720.1	869.3	—	3 083
In central place	2 103	1 055	1.17	1.17	1 801.6	903.8	—	2 103
Madison city (part)	2 103	1 055	1.17	1.17	1 801.6	903.8	—	2 103
Not in central place	980	503	0.63	0.63	1 567.9	804.8	—	980
Boone County (part)	3 083	1 558	1.79	1.79	1 720.1	869.3	—	3 083
District 2 (part)	780	364	0.88	0.88	888.7	414.7	—	780
Madison city (part)	336	154	0.50	0.50	665.7	305.1	—	336
District 3 (part)	2 303	1 194	0.91	0.91	2 518.0	1 305.5	—	2 303
Danville town (part)	349	215	0.18	0.18	1 911.2	1 177.4	—	349
Madison city (part)	1 767	901	0.66	0.66	2 667.1	1 360.0	—	1 767

Table 36. **Population, Housing Units, Area Measurements, Density, and Inside and Outside Metropolitan Area for Urban Areas: 2000—Con.**

[Density computed using land area. For information on nonsampling error and definitions, see text]

United States Urbanized Area Urban Cluster Puerto Rico			Area measurements in square miles		Average per square mile		Population	
	Population	Housing units	Total area	Land area	Population	Housing units	Inside metropolitan area	Outside metropolitan area
URBAN CLUSTER—Con.								
Total (3,158 urban clusters)—Con.								
Madisonville, KY	22 482	10 390	16.74	16.60	1 354.3	625.9	—	22 482
In central place	18 275	8 464	12.60	12.46	1 467.0	679.4	—	18 275
Madisonville city (part)	18 275	8 464	12.60	12.46	1 467.0	679.4	—	18 275
Not in central place	4 207	1 926	4.14	4.14	1 015.3	464.8	—	4 207
Hopkins County (part)	22 482	10 390	16.74	16.60	1 354.3	625.9	—	22 482
Hanson CCD (part)	308	133	0.31	0.31	985.3	425.5	—	308
Hanson city (part)	304	131	0.27	0.27	1 129.9	486.9	—	304
Madisonville CCD (part)	22 149	10 246	16.42	16.28	1 360.8	629.5	—	22 149
Earlington city (part)	1 413	676	0.73	0.73	1 925.2	921.0	—	1 413
Hanson city (part)	23	9	0.06	0.06	398.4	155.9	—	23
Madisonville city (part)	18 275	8 464	12.60	12.46	1 467.0	679.4	—	18 275
Nebo CCD (part)	25	11	0.01	0.01	2 093.1	921.0	—	25
Madisonville, TN	4 063	1 780	4.05	4.05	1 003.9	439.8	—	4 063
In central place	3 436	1 594	3.36	3.36	1 023.7	474.9	—	3 436
Madisonville town (part)	3 436	1 594	3.36	3.36	1 023.7	474.9	—	3 436
Not in central place	627	186	0.69	0.69	907.6	269.3	—	627
Monroe County (part)	4 063	1 780	4.05	4.05	1 003.9	439.8	—	4 063
Madisonville CCD (part)	4 063	1 780	4.05	4.05	1 003.9	439.8	—	4 063
Madisonville town (part)	3 436	1 594	3.36	3.36	1 023.7	474.9	—	3 436
Madisonville, TX	3 895	1 564	3.30	3.27	1 190.5	478.0	—	3 895
In central place	3 811	1 524	2.54	2.51	1 515.6	606.1	—	3 811
Madisonville city (part)	3 811	1 524	2.54	2.51	1 515.6	606.1	—	3 811
Not in central place	84	40	0.76	0.76	110.9	52.8	—	84
Madison County (part)	3 895	1 564	3.30	3.27	1 190.5	478.0	—	3 895
Madisonville CCD (part)	3 895	1 564	3.30	3.27	1 190.5	478.0	—	3 895
Madisonville city (part)	3 811	1 524	2.54	2.51	1 515.6	606.1	—	3 811
Madras, OR	7 252	2 735	5.02	5.02	1 444.4	544.7	—	7 252
In central place	5 001	1 918	1.80	1.80	2 772.3	1 063.3	—	5 001
Madras city (part)	5 001	1 918	1.80	1.80	2 772.3	1 063.3	—	5 001
Not in central place	2 251	817	3.22	3.22	699.7	254.0	—	2 251
Jefferson County (part)	7 252	2 735	5.02	5.02	1 444.4	544.7	—	7 252
Culver CCD (part)	741	258	0.40	0.40	1 862.0	648.3	—	741
Metolius city (part)	633	218	0.25	0.25	2 526.4	870.1	—	633
Madras CCD (part)	6 511	2 477	4.62	4.62	1 408.4	535.8	—	6 511
Madras city (part)	5 001	1 918	1.80	1.80	2 772.3	1 063.3	—	5 001
Magee, MS	4 395	1 695	2.93	2.93	1 497.5	577.5	—	4 395
In central place	3 893	1 577	2.24	2.24	1 736.3	703.3	—	3 893
Magee city (part)	3 893	1 577	2.24	2.24	1 736.3	703.3	—	3 893
Not in central place	502	118	0.69	0.69	724.8	170.4	—	502
Simpson County (part)	4 395	1 695	2.93	2.93	1 497.5	577.5	—	4 395
District 1 (part)	820	254	0.96	0.96	856.1	265.2	—	820
Magee city (part)	318	136	0.27	0.27	1 199.4	512.9	—	318
District 2 (part)	1 402	499	0.57	0.57	2 452.2	872.8	—	1 402
Magee city (part)	1 402	499	0.57	0.57	2 452.2	872.8	—	1 402
District 4 (part)	2 173	942	1.41	1.41	1 546.3	670.3	—	2 173
Magee city (part)	2 173	942	1.41	1.41	1 546.3	670.3	—	2 173
Magnolia, AR	10 486	4 649	7.23	7.22	1 452.1	643.8	—	10 486
In central place	10 468	4 641	6.73	6.73	1 556.5	690.1	—	10 468
Magnolia city (part)	10 468	4 641	6.73	6.73	1 556.5	690.1	—	10 468
Not in central place	18	8	0.50	0.50	36.3	16.1	—	18
Columbia County (part)	10 486	4 649	7.23	7.22	1 452.1	643.8	—	10 486
Magnolia township (part)	10 486	4 649	7.23	7.22	1 452.1	643.8	—	10 486
Magnolia city (part)	10 468	4 641	6.73	6.73	1 556.5	690.1	—	10 468
Mahanoy City, PA	4 676	2 596	0.55	0.55	8 466.1	4 700.2	—	4 676
In central place	4 647	2 595	0.51	0.51	9 060.8	5 059.8	—	4 647
Mahanoy City borough	4 647	2 595	0.51	0.51	9 060.8	5 059.8	—	4 647
Not in central place	29	1	0.04	0.04	735.1	25.3	—	29
Schuylkill County (part)	4 676	2 596	0.55	0.55	8 466.1	4 700.2	—	4 676
Mahanoy township (part)	29	1	0.04	0.04	735.1	25.3	—	29
Mahanoy City borough	4 647	2 595	0.51	0.51	9 060.8	5 059.8	—	4 647
Mahomet, IL	8 395	3 154	5.07	5.02	1 670.7	627.7	8 395	—
In central place	4 519	1 586	2.28	2.28	1 981.8	695.5	4 519	—
Mahomet village (part)	4 519	1 586	2.28	2.28	1 981.8	695.5	4 519	—
Not in central place	3 876	1 568	2.79	2.74	1 412.2	571.3	3 876	—
Champaign County (part)	8 395	3 154	5.07	5.02	1 670.7	627.7	8 395	—
Mahomet township (part)	8 395	3 154	5.07	5.02	1 670.7	627.7	8 395	—
Lake of the Woods CDP (part)	2 851	1 237	1.73	1.71	1 663.3	721.7	2 851	—
Mahomet village (part)	4 519	1 586	2.28	2.28	1 981.8	695.5	4 519	—
Maiden, NC	3 693	1 535	3.65	3.64	1 014.6	421.7	3 693	—
In central place	2 566	1 098	2.03	2.03	1 266.8	542.1	2 566	—
Maiden town (part)	2 566	1 098	2.03	2.03	1 266.8	542.1	2 566	—
Not in central place	1 127	437	1.63	1.61	698.2	270.7	1 127	—
Catawba County (part)	3 162	1 322	2.74	2.74	1 153.4	482.2	3 162	—
Caldwell township (part)	569	215	0.49	0.49	1 166.2	440.6	569	—
Maiden town (part)	438	163	0.23	0.23	1 913.6	712.2	438	—
Newton township (part)	2 593	1 107	2.25	2.25	1 150.6	491.2	2 593	—
Maiden town (part)	2 128	935	1.78	1.78	1 194.5	524.8	2 128	—
Lincoln County (part)	531	213	0.91	0.90	591.2	237.2	531	—
Ironton township (part)	250	99	0.67	0.66	378.6	149.9	250	—
Maiden town (part)	—	—	0.02	0.02	—	—	—	—
Lincolnton township (part)	281	114	0.24	0.24	1 182.0	479.5	281	—

Table 36. **Population, Housing Units, Area Measurements, Density, and Inside and Outside Metropolitan Area for Urban Areas: 2000—Con.**

[Density computed using land area. For information on nonsampling error and definitions, see text]

United States Urbanized Area Urban Cluster Puerto Rico			Area measurements in square miles		Average per square mile		Population	
	Population	Housing units	Total area	Land area	Population	Housing units	Inside metropolitan area	Outside metropolitan area
URBAN CLUSTER—Con.								
Total (3,158 urban clusters)—Con.								
Malakoff, TX	4 043	2 276	5.96	5.96	677.9	381.6	4 043	—
In central place	2 072	914	1.82	1.82	1 136.5	501.3	2 072	—
Malakoff city (part)	2 072	914	1.82	1.82	1 136.5	501.3	2 072	—
Not in central place	1 971	1 362	4.14	4.14	476.0	328.9	1 971	—
Henderson County (part)	4 043	2 276	5.96	5.96	677.9	381.6	4 043	—
Cedar Creek Lake CCD (part)	4 043	2 276	5.96	5.96	677.9	381.6	4 043	—
Caney City town (part)	132	82	0.24	0.24	546.6	339.5	132	—
Log Cabin city (part)	614	478	0.71	0.71	863.9	672.5	614	—
Malakoff city (part)	2 072	914	1.82	1.82	1 136.5	501.3	2 072	—
Star Harbor city (part)	416	268	0.49	0.49	843.0	543.1	416	—
Malden, MO	5 133	2 265	4.43	4.43	1 158.6	511.2	—	5 133
In central place	4 483	1 973	2.23	2.23	2 014.3	886.5	—	4 483
Malden city (part)	4 483	1 973	2.23	2.23	2 014.3	886.5	—	4 483
Not in central place	650	292	2.20	2.20	294.8	132.4	—	650
Dunklin County (part)	5 129	2 263	4.43	4.43	1 158.4	511.1	—	5 129
Cotton Hill township (part)	5 129	2 263	4.43	4.43	1 158.4	511.1	—	5 129
Malden city (part)	4 483	1 973	2.23	2.23	2 014.3	886.5	—	4 483
New Madrid County (part)	4	2	—	—	1 535.3	767.6	—	4
Como township (part)	4	2	—	—	1 535.3	767.6	—	4
Malone, NY	11 535	3 066	6.69	6.65	1 735.7	461.3	—	11 535
In central place	5 997	2 795	2.76	2.73	2 194.2	1 022.7	—	5 997
Malone village (part)	5 997	2 795	2.76	2.73	2 194.2	1 022.7	—	5 997
Not in central place	5 538	271	3.93	3.91	1 415.4	69.3	—	5 538
Franklin County (part)	11 535	3 066	6.69	6.65	1 735.7	461.3	—	11 535
Malone town (part)	11 511	3 061	6.65	6.60	1 742.9	463.5	—	11 511
Malone village (part)	5 997	2 795	2.76	2.73	2 194.2	1 022.7	—	5 997
Westville town (part)	24	5	0.04	0.04	581.9	121.2	—	24
Malvern, AR	9 221	4 293	6.04	6.04	1 527.7	711.2	—	9 221
In central place	8 883	4 133	5.03	5.03	1 766.3	821.8	—	8 883
Malvern city (part)	8 883	4 133	5.03	5.03	1 766.3	821.8	—	8 883
Not in central place	338	160	1.01	1.01	335.7	158.9	—	338
Hot Spring County (part)	9 221	4 293	6.04	6.04	1 527.7	711.2	—	9 221
Fenter township (part)	9 221	4 293	6.04	6.04	1 527.7	711.2	—	9 221
Malvern city (part)	8 883	4 133	5.03	5.03	1 766.3	821.8	—	8 883
Perla town (part)	47	35	0.16	0.16	290.7	216.4	—	47
Rockport town (part)	112	49	0.19	0.19	598.1	261.7	—	112
Malvern, OH	4 844	2 216	4.80	4.01	1 209.1	553.1	4 844	—
In central place	1 218	576	0.67	0.67	1 813.9	857.8	1 218	—
Malvern village (part)	1 218	576	0.67	0.67	1 813.9	857.8	1 218	—
Not in central place	3 626	1 640	4.13	3.33	1 087.3	491.8	3 626	—
Carroll County (part)	3 135	1 535	3.74	2.95	1 064.3	521.1	3 135	—
Brown township (part)	3 039	1 485	3.56	2.82	1 077.8	526.6	3 039	—
Malvern village (part)	1 218	576	0.67	0.67	1 813.9	857.8	1 218	—
Harrison township (part)	96	50	0.17	0.13	762.2	397.0	96	—
Stark County (part)	1 709	681	1.06	1.06	1 611.4	642.1	1 709	—
Sandy township (part)	1 709	681	1.06	1.06	1 611.4	642.1	1 709	—
Waynesburg village (part)	994	406	0.45	0.45	2 224.1	908.4	994	—
Mammoth Lakes, CA	5 800	6 146	2.52	2.52	2 303.7	2 441.2	—	5 800
In central place	5 800	6 146	2.52	2.52	2 303.7	2 441.2	—	5 800
Mammoth Lakes town (part)	5 800	6 146	2.52	2.52	2 303.7	2 441.2	—	5 800
Mono County (part)	5 800	6 146	2.52	2.52	2 303.7	2 441.2	—	5 800
Mono South CCD (part)	5 800	6 146	2.52	2.52	2 303.7	2 441.2	—	5 800
Mammoth Lakes town (part)	5 800	6 146	2.52	2.52	2 303.7	2 441.2	—	5 800
Mamou, LA	4 556	1 946	4.09	4.09	1 113.3	475.5	—	4 556
In central place	3 566	1 580	1.39	1.39	2 569.1	1 138.3	—	3 566
Mamou town (part)	3 566	1 580	1.39	1.39	2 569.1	1 138.3	—	3 566
Not in central place	990	366	2.70	2.70	366.1	135.3	—	990
Evangeline Parish (part)	4 556	1 946	4.09	4.09	1 113.3	475.5	—	4 556
District 3 (part)	1 497	602	2.31	2.31	648.6	260.8	—	1 497
Mamou town (part)	777	341	0.37	0.37	2 096.0	919.9	—	777
District 6 (part)	1 055	482	0.49	0.49	2 140.5	977.9	—	1 055
Mamou town (part)	1 055	482	0.49	0.49	2 140.5	977.9	—	1 055
District 7 (part)	2 004	862	1.29	1.29	1 551.9	667.5	—	2 004
Mamou town (part)	1 734	757	0.52	0.52	3 306.4	1 443.5	—	1 734
Manchester, GA	3 707	1 727	3.25	3.24	1 143.6	532.8	—	3 707
In central place	3 533	1 654	3.23	3.22	1 096.9	513.5	—	3 533
Manchester city (part)	3 533	1 654	3.23	3.22	1 096.9	513.5	—	3 533
Not in central place	174	73	0.02	0.02	8 456.5	3 547.9	—	174
Meriwether County (part)	3 707	1 727	3.25	3.24	1 143.6	532.8	—	3 707
Manchester CCD (part)	3 707	1 727	3.25	3.24	1 143.6	532.8	—	3 707
Manchester city (part)	3 533	1 654	3.23	3.22	1 096.9	513.5	—	3 533
Manchester, IA	5 300	2 313	3.68	3.68	1 438.5	627.8	—	5 300
In central place	5 020	2 203	2.48	2.48	2 023.6	888.1	—	5 020
Manchester city (part)	5 020	2 203	2.48	2.48	2 023.6	888.1	—	5 020
Not in central place	280	110	1.20	1.20	232.6	91.4	—	280
Delaware County (part)	5 300	2 313	3.68	3.68	1 438.5	627.8	—	5 300
Delaware township (part)	5 300	2 313	3.68	3.68	1 438.5	627.8	—	5 300
Manchester city (part)	5 020	2 203	2.48	2.48	2 023.6	888.1	—	5 020

Table 36. **Population, Housing Units, Area Measurements, Density, and Inside and Outside Metropolitan Area for Urban Areas: 2000—Con.**

[Density computed using land area. For information on nonsampling error and definitions, see text]

United States Urbanized Area Urban Cluster Puerto Rico			Area measurements in square miles		Average per square mile		Population	
	Population	Housing units	Total area	Land area	Population	Housing units	Inside metropolitan area	Outside metropolitan area
URBAN CLUSTER—Con.								
Total (3,158 urban clusters)—Con.								
Manchester, KY	4 856	1 467	3.79	3.79	1 281.2	387.1	—	4 856
In central place	1 705	833	1.13	1.13	1 507.9	736.7	—	1 705
Manchester city (part)	1 705	833	1.13	1.13	1 507.9	736.7	—	1 705
Not in central place	3 151	634	2.66	2.66	1 184.9	238.4	—	3 151
Clay County (part)	4 856	1 467	3.79	3.79	1 281.2	387.1	—	4 856
Burning Springs CCD (part)	33	16	0.03	0.03	1 164.7	564.7	—	33
Manchester CCD (part)	4 823	1 451	3.76	3.76	1 282.1	385.7	—	4 823
Manchester city (part)	1 705	833	1.13	1.13	1 507.9	736.7	—	1 705
Manchester, TN	8 630	3 763	8.25	8.25	1 045.8	456.0	—	8 630
In central place	7 813	3 418	6.73	6.73	1 160.8	507.8	—	7 813
Manchester city (part)	7 813	3 418	6.73	6.73	1 160.8	507.8	—	7 813
Not in central place	817	345	1.52	1.52	537.0	226.8	—	817
Coffee County (part)	8 630	3 763	8.25	8.25	1 045.8	456.0	—	8 630
Manchester CCD (part)	8 630	3 763	8.25	8.25	1 045.8	456.0	—	8 630
Manchester city (part)	7 813	3 418	6.73	6.73	1 160.8	507.8	—	7 813
Mangum, OK	2 849	1 511	1.25	1.25	2 271.4	1 204.7	—	2 849
In central place	2 841	1 506	1.25	1.25	2 267.4	1 201.9	—	2 841
Mangum city (part)	2 841	1 506	1.25	1.25	2 267.4	1 201.9	—	2 841
Not in central place	8	5	—	—	6 235.3	3 897.1	—	8
Greer County (part)	2 849	1 511	1.25	1.25	2 271.4	1 204.7	—	2 849
Mangum CCD (part)	2 849	1 511	1.25	1.25	2 271.4	1 204.7	—	2 849
Mangum city (part)	2 841	1 506	1.25	1.25	2 267.4	1 201.9	—	2 841
Manhattan, KS	46 671	18 453	15.75	15.75	2 962.5	1 171.3	—	46 671
In central place	44 780	17 666	11.79	11.79	3 798.9	1 498.7	—	44 780
Manhattan city (part)	44 780	17 666	11.79	11.79	3 798.9	1 498.7	—	44 780
Not in central place	1 891	787	3.97	3.97	476.8	198.4	—	1 891
Riley County (part)	46 671	18 453	15.75	15.75	2 962.5	1 171.3	—	46 671
Manhattan city (part)	44 780	17 666	11.79	11.79	3 798.9	1 498.7	—	44 780
Manhattan township (part)	1 891	787	3.97	3.97	476.8	198.4	—	1 891
Manila, AR	2 860	1 251	1.47	1.47	1 951.5	853.6	—	2 860
In central place	2 860	1 251	1.47	1.47	1 951.5	853.6	—	2 860
Manila city (part)	2 860	1 251	1.47	1.47	1 951.5	853.6	—	2 860
Mississippi County (part)	2 860	1 251	1.47	1.47	1 951.5	853.6	—	2 860
Big Lake township (part)	2 860	1 251	1.47	1.47	1 951.5	853.6	—	2 860
Manila city (part)	2 860	1 251	1.47	1.47	1 951.5	853.6	—	2 860
Manistee, MI	9 970	4 618	11.51	11.49	867.8	402.0	—	9 970
In central place	6 586	3 426	3.28	3.25	2 023.7	1 052.7	—	6 586
Manistee city (part)	6 586	3 426	3.28	3.25	2 023.7	1 052.7	—	6 586
Not in central place	3 384	1 192	8.24	8.23	411.0	144.8	—	3 384
Manistee County (part)	9 970	4 618	11.51	11.49	867.8	402.0	—	9 970
Filer charter township (part)	1 123	500	2.37	2.37	474.4	211.2	—	1 123
Manistee city (part)	6 586	3 426	3.28	3.25	2 023.7	1 052.7	—	6 586
Manistee township (part)	2 115	624	4.07	4.07	519.3	153.2	—	2 115
Eastlake village (part)	419	194	0.99	0.99	422.4	195.6	—	419
Stronach township (part)	146	68	1.79	1.79	81.4	37.9	—	146
Manistique, MI	3 719	1 698	2.35	2.35	1 582.9	722.7	—	3 719
In central place	3 411	1 503	1.63	1.63	2 091.8	921.7	—	3 411
Manistique city (part)	3 411	1 503	1.63	1.63	2 091.8	921.7	—	3 411
Not in central place	308	195	0.72	0.72	428.5	271.3	—	308
Schoolcraft County (part)	3 719	1 698	2.35	2.35	1 582.9	722.7	—	3 719
Hiawatha township (part)	308	195	0.72	0.72	428.5	271.3	—	308
Manistique city (part)	3 411	1 503	1.63	1.63	2 091.8	921.7	—	3 411
Manitowoc, WI	47 218	20 605	19.26	19.22	2 457.3	1 072.3	—	47 218
In central place	33 571	14 787	12.91	12.87	2 609.0	1 149.2	—	33 571
Manitowoc city (part)	33 571	14 787	12.91	12.87	2 609.0	1 149.2	—	33 571
Not in central place	13 647	5 818	6.35	6.35	2 149.9	916.5	—	13 647
Manitowoc County (part)	47 218	20 605	19.26	19.22	2 457.3	1 072.3	—	47 218
Manitowoc city (part)	33 571	14 787	12.91	12.87	2 609.0	1 149.2	—	33 571
Manitowoc town (part)	502	203	0.84	0.84	598.4	242.0	—	502
Manitowoc Rapids town (part)	466	76	0.52	0.52	889.7	145.1	—	466
Two Rivers city (part)	12 558	5 506	4.52	4.52	2 776.7	1 217.4	—	12 558
Two Rivers town (part)	121	33	0.46	0.46	261.6	71.4	—	121
Mankato, MN	47 115	18 861	20.84	20.78	2 267.4	907.7	—	47 115
In central place	32 301	12 714	10.12	10.08	3 204.9	1 261.5	—	32 301
Mankato city (part)	32 301	12 714	10.12	10.08	3 204.9	1 261.5	—	32 301
Not in central place	14 814	6 147	10.72	10.70	1 384.4	574.5	—	14 814
Blue Earth County (part)	35 272	13 799	14.92	14.88	2 370.4	927.4	—	35 272
Eagle Lake city (part)	1 687	618	0.81	0.81	2 095.5	767.7	—	1 687
Lime township (part)	192	84	0.24	0.24	807.6	353.3	—	192
Mankato city (part)	32 301	12 714	10.12	10.08	3 204.9	1 261.5	—	32 301
Mankato township (part)	203	68	3.21	3.21	63.3	21.2	—	203
North Mankato city (part)	—	—	0.01	0.01	—	—	—	—
Skyline city (part)	330	125	0.19	0.19	1 758.5	666.1	—	330
South Bend township (part)	559	190	0.36	0.36	1 570.2	533.7	—	559
Nicollet County (part)	11 843	5 062	5.92	5.90	2 007.6	858.1	—	11 843
Belgrade township (part)	47	66	1.49	1.49	31.5	44.2	—	47
North Mankato city (part)	11 796	4 996	4.42	4.41	2 677.5	1 134.0	—	11 796

Table 36. **Population, Housing Units, Area Measurements, Density, and Inside and Outside Metropolitan Area for Urban Areas: 2000—Con.**

[Density computed using land area. For information on nonsampling error and definitions, see text]

United States Urbanized Area Urban Cluster Puerto Rico			Area measurements in square miles		Average per square mile		Population	
	Population	Housing units	Total area	Land area	Population	Housing units	Inside metropolitan area	Outside metropolitan area
URBAN CLUSTER—Con.								
Total (3,158 urban clusters)—Con.								
Mannford, OK	2 704	1 181	3.28	3.28	823.8	359.8	2 704	—
In central place	2 034	841	2.31	2.31	879.4	363.6	2 034	—
Mannford town (part)	2 034	841	2.31	2.31	879.4	363.6	2 034	—
Not in central place	670	340	0.97	0.97	691.2	350.8	670	—
Creek County (part)	2 704	1 181	3.28	3.28	823.8	359.8	2 704	—
Keystone Lake CCD (part)	2 704	1 181	3.28	3.28	823.8	359.8	2 704	—
Mannford town (part)	2 034	841	2.31	2.31	879.4	363.6	2 034	—
Manning, SC	4 774	2 052	4.00	4.00	1 192.7	512.7	—	4 774
In central place	3 978	1 699	2.22	2.22	1 794.3	766.4	—	3 978
Manning city (part)	3 978	1 699	2.22	2.22	1 794.3	766.4	—	3 978
Not in central place	796	353	1.79	1.79	445.8	197.7	—	796
Clarendon County (part)	4 774	2 052	4.00	4.00	1 192.7	512.7	—	4 774
Manning CCD (part)	4 737	2 038	3.98	3.98	1 190.7	512.3	—	4 737
Manning city (part)	3 978	1 699	2.22	2.22	1 794.3	766.4	—	3 978
Manning East CCD (part)	37	14	0.02	0.02	1 534.5	580.6	—	37
Mansfield, LA	6 768	2 854	4.67	4.62	1 465.5	618.0	—	6 768
In central place	5 554	2 287	3.20	3.20	1 734.5	714.2	—	5 554
Mansfield city (part)	5 554	2 287	3.20	3.20	1 734.5	714.2	—	5 554
Not in central place	1 214	567	1.47	1.42	857.3	400.4	—	1 214
De Soto Parish (part)	6 768	2 854	4.67	4.62	1 465.5	618.0	—	6 768
District 4A (part)	1 783	700	1.27	1.27	1 403.9	551.2	—	1 783
Mansfield city (part)	1 740	680	1.26	1.26	1 377.2	538.2	—	1 740
District 4B (part)	2 105	865	1.29	1.29	1 631.0	670.2	—	2 105
Mansfield city (part)	2 105	865	1.29	1.29	1 631.0	670.2	—	2 105
District 4C (part)	1 891	824	0.72	0.72	2 639.6	1 150.2	—	1 891
Mansfield city (part)	1 706	741	0.63	0.63	2 721.5	1 182.1	—	1 706
District 4D (part)	863	409	1.34	1.29	669.1	317.1	—	863
South Mansfield village (part)	341	161	0.60	0.58	585.0	276.2	—	341
District 5 (part)	126	56	0.05	0.05	2 463.9	1 095.0	—	126
Mansfield city (part)	3	1	0.02	0.02	141.9	47.3	—	3
Mansfield, PA	3 996	1 282	2.59	2.59	1 544.4	495.5	—	3 996
In central place	3 411	1 012	1.88	1.88	1 815.2	538.5	—	3 411
Mansfield borough (part)	3 411	1 012	1.88	1.88	1 815.2	538.5	—	3 411
Not in central place	585	270	0.71	0.71	825.9	381.2	—	585
Tioga County (part)	3 996	1 282	2.59	2.59	1 544.4	495.5	—	3 996
Covington township (part)	42	16	0.09	0.09	491.3	187.2	—	42
Mansfield borough (part)	3 411	1 012	1.88	1.88	1 815.2	538.5	—	3 411
Putnam township (part)	380	166	0.35	0.35	1 088.0	475.3	—	380
Richmond township (part)	163	88	0.27	0.27	595.7	321.6	—	163
Manteno, IL	7 106	3 083	3.69	3.61	1 966.8	853.3	7 106	—
In central place	6 404	2 746	2.46	2.44	2 625.9	1 126.0	6 404	—
Manteno village (part)	6 404	2 746	2.46	2.44	2 625.9	1 126.0	6 404	—
Not in central place	702	337	1.23	1.17	597.9	287.0	702	—
Kankakee County (part)	7 106	3 083	3.69	3.61	1 966.8	853.3	7 106	—
Manteno township (part)	7 106	3 083	3.69	3.61	1 966.8	853.3	7 106	—
Manteno village (part)	6 404	2 746	2.46	2.44	2 625.9	1 126.0	6 404	—
Manteo, NC	5 213	2 366	7.43	7.43	701.3	318.3	—	5 213
In central place	905	534	0.69	0.69	1 313.1	774.8	—	905
Manteo town (part)	905	534	0.69	0.69	1 313.1	774.8	—	905
Not in central place	4 308	1 832	6.74	6.74	638.8	271.7	—	4 308
Dare County (part)	5 213	2 366	7.43	7.43	701.3	318.3	—	5 213
Croatan township (part)	308	145	0.42	0.42	740.4	348.6	—	308
Nags Head township (part)	4 905	2 221	7.02	7.02	699.0	316.5	—	4 905
Manteo town (part)	905	534	0.69	0.69	1 313.1	774.8	—	905
Manti, UT	3 013	1 003	1.57	1.57	1 916.9	638.1	—	3 013
In central place	3 013	1 003	1.57	1.57	1 916.9	638.1	—	3 013
Manti city (part)	3 013	1 003	1.57	1.57	1 916.9	638.1	—	3 013
Sanpete County (part)	3 013	1 003	1.57	1.57	1 916.9	638.1	—	3 013
Ephraim-Manti CCD (part)	3 013	1 003	1.57	1.57	1 916.9	638.1	—	3 013
Manti city (part)	3 013	1 003	1.57	1.57	1 916.9	638.1	—	3 013
Many, LA	2 855	1 226	1.93	1.93	1 476.8	634.2	—	2 855
In central place	2 662	1 149	1.81	1.81	1 471.7	635.2	—	2 662
Many town (part)	2 662	1 149	1.81	1.81	1 471.7	635.2	—	2 662
Not in central place	193	77	0.12	0.12	1 551.1	618.8	—	193
Sabine Parish (part)	2 855	1 226	1.93	1.93	1 476.8	634.2	—	2 855
District 3 (part)	599	311	0.50	0.50	1 191.7	618.7	—	599
Many town (part)	599	311	0.50	0.50	1 191.7	618.7	—	599
District 4 (part)	2 256	915	1.43	1.43	1 577.0	639.6	—	2 256
Many town (part)	2 063	838	1.31	1.31	1 579.5	641.6	—	2 063
Maquoketa, IA	6 244	2 857	4.27	4.27	1 461.3	668.6	—	6 244
In central place	6 083	2 784	2.53	2.53	2 408.9	1 102.5	—	6 083
Maquoketa city (part)	6 083	2 784	2.53	2.53	2 408.9	1 102.5	—	6 083
Not in central place	161	73	1.75	1.75	92.1	41.8	—	161
Jackson County (part)	6 244	2 857	4.27	4.27	1 461.3	668.6	—	6 244
Maquoketa township (part)	2 415	1 110	2.25	2.25	1 072.9	493.1	—	2 415
Maquoketa city (part)	2 298	1 060	0.85	0.85	2 696.6	1 243.8	—	2 298
South Fork township (part)	3 829	1 747	2.02	2.02	1 893.6	864.0	—	3 829
Maquoketa city (part)	3 785	1 724	1.67	1.67	2 262.4	1 030.5	—	3 785

Table 36. **Population, Housing Units, Area Measurements, Density, and Inside and Outside Metropolitan Area for Urban Areas: 2000—Con.**

[Density computed using land area. For information on nonsampling error and definitions, see text]

United States Urbanized Area Urban Cluster Puerto Rico			Area measurements in square miles		Average per square mile		Population	
	Population	Housing units	Total area	Land area	Population	Housing units	Inside metropolitan area	Outside metropolitan area
URBAN CLUSTER—Con.								
Total (3,158 urban clusters)—Con.								
Marathon, FL	9 994	7 244	5.22	5.13	1 949.0	1 412.7	—	9 994
In central place	9 206	5 951	4.71	4.62	1 993.0	1 288.3	—	9 206
Marathon city (part)	9 206	5 951	4.71	4.62	1 993.0	1 288.3	—	9 206
Not in central place	788	1 293	0.51	0.51	1 549.0	2 541.7	—	788
Monroe County (part)	9 994	7 244	5.22	5.13	1 949.0	1 412.7	—	9 994
Middle Keys CCD (part)	9 994	7 244	5.22	5.13	1 949.0	1 412.7	—	9 994
Key Colony Beach city (part)	788	1 293	0.51	0.51	1 549.8	2 543.0	—	788
Marathon city (part)	9 206	5 951	4.71	4.62	1 993.0	1 288.3	—	9 206
Marble Falls, TX	6 536	2 789	5.87	5.87	1 114.1	475.4	—	6 536
In central place	4 322	1 822	2.72	2.72	1 591.2	670.8	—	4 322
Marble Falls city (part)	4 322	1 822	2.72	2.72	1 591.2	670.8	—	4 322
Not in central place	2 214	967	3.15	3.15	702.8	307.0	—	2 214
Burnet County (part)	6 536	2 789	5.87	5.87	1 114.1	475.4	—	6 536
Marble Falls CCD (part)	6 536	2 789	5.87	5.87	1 114.1	475.4	—	6 536
Cottonwood Shores city (part)	833	327	0.54	0.54	1 544.0	606.1	—	833
Horseshoe Bay CDP (part)	71	34	1.01	1.01	70.3	33.7	—	71
Marble Falls city (part)	4 322	1 822	2.72	2.72	1 591.2	670.8	—	4 322
Meadowlakes city (part)	1 293	599	0.77	0.77	1 673.2	775.1	—	1 293
Marco Island, FL	15 593	15 361	8.28	7.90	1 973.7	1 944.4	15 593	—
In central place	14 582	14 607	7.57	7.19	2 028.2	2 031.7	14 582	—
Marco Island city (part)	14 582	14 607	7.57	7.19	2 028.2	2 031.7	14 582	—
Not in central place	1 011	754	0.71	0.71	1 422.7	1 061.0	1 011	—
Collier County (part)	15 593	15 361	8.28	7.90	1 973.7	1 944.4	15 593	—
Marco Island CCD (part)	14 582	14 607	7.57	7.19	2 028.2	2 031.7	14 582	—
Marco Island city (part)	14 582	14 607	7.57	7.19	2 028.2	2 031.7	14 582	—
Naples CCD (part)	1 011	754	0.71	0.71	1 422.7	1 061.0	1 011	—
Marengo, IL	6 854	2 629	3.31	3.31	2 072.7	795.0	6 854	—
In central place	6 174	2 390	2.29	2.29	2 696.8	1 043.9	6 174	—
Marengo city (part)	6 174	2 390	2.29	2.29	2 696.8	1 043.9	6 174	—
Not in central place	680	239	1.02	1.02	668.4	234.9	680	—
McHenry County (part)	6 854	2 629	3.31	3.31	2 072.7	795.0	6 854	—
Coral township (part)	578	208	1.04	1.04	557.3	200.6	578	—
Marengo city (part)	—	—	0.11	0.11	—	—	—	—
Union village (part)	555	198	0.40	0.40	1 396.2	498.1	555	—
Marengo township (part)	5 850	2 249	2.02	2.02	2 896.0	1 113.4	5 850	—
Marengo city (part)	5 795	2 234	1.99	1.99	2 912.6	1 122.8	5 795	—
Riley township (part)	426	172	0.25	0.25	1 709.9	690.4	426	—
Marengo city (part)	379	156	0.19	0.19	1 988.1	818.3	379	—
Seneca township (part)	—	—	—	—	—	—	—	—
Marengo city (part)	—	—	—	—	—	—	—	—
Marianna, AR	5 089	2 159	2.89	2.89	1 762.2	747.6	—	5 089
In central place	5 089	2 159	2.89	2.89	1 762.2	747.6	—	5 089
Marianna city (part)	5 089	2 159	2.89	2.89	1 762.2	747.6	—	5 089
Lee County (part)	5 089	2 159	2.89	2.89	1 762.2	747.6	—	5 089
Independence township (part)	5 089	2 159	2.89	2.89	1 762.2	747.6	—	5 089
Marianna city (part)	5 089	2 159	2.89	2.89	1 762.2	747.6	—	5 089
Marianna, FL	6 607	2 936	6.03	6.01	1 098.6	488.2	—	6 607
In central place	6 032	2 667	5.17	5.16	1 169.2	517.0	—	6 032
Marianna city (part)	6 032	2 667	5.17	5.16	1 169.2	517.0	—	6 032
Not in central place	575	269	0.86	0.86	672.4	314.6	—	575
Jackson County (part)	6 607	2 936	6.03	6.01	1 098.6	488.2	—	6 607
Marianna CCD (part)	6 607	2 936	6.03	6.01	1 098.6	488.2	—	6 607
Marianna city (part)	6 032	2 667	5.17	5.16	1 169.2	517.0	—	6 032
Marinette—Menominee, WI—MI	21 231	10 152	9.04	9.03	2 350.5	1 123.9	—	21 231
In central place	20 456	9 725	7.90	7.89	2 592.5	1 232.5	—	20 456
Menominee city (part), MI	8 894	4 288	3.39	3.39	2 624.5	1 265.3	—	8 894
Marinette city (part), WI	11 562	5 437	4.51	4.50	2 568.4	1 207.8	—	11 562
Not in central place	775	427	1.14	1.14	678.5	373.9	—	775
Michigan	9 167	4 447	3.70	3.70	2 475.0	1 200.6	—	9 167
In central place	8 894	4 288	3.39	3.39	2 624.5	1 265.3	—	8 894
Not in central place	273	159	0.31	0.31	866.7	504.8	—	273
Wisconsin	12 064	5 705	5.33	5.33	2 263.9	1 070.6	—	12 064
In central place	11 562	5 437	4.51	4.50	2 568.4	1 207.8	—	11 562
Not in central place	502	268	0.83	0.83	606.9	324.0	—	502
Menominee County (part), MI	9 167	4 447	3.70	3.70	2 475.0	1 200.6	—	9 167
Menominee city (part)	8 894	4 288	3.39	3.39	2 624.5	1 265.3	—	8 894
Menominee township (part)	273	159	0.31	0.31	866.7	504.8	—	273
Marinette County (part), WI	12 064	5 705	5.33	5.33	2 263.9	1 070.6	—	12 064
Marinette city (part)	11 562	5 437	4.51	4.50	2 568.4	1 207.8	—	11 562
Peshigo town (part)	502	268	0.83	0.83	606.9	324.0	—	502
Maringouin, LA	3 268	1 236	2.96	2.96	1 104.0	417.6	—	3 268
In central place	1 262	458	0.73	0.73	1 731.3	628.3	—	1 262
Maringouin town (part)	1 262	458	0.73	0.73	1 731.3	628.3	—	1 262
Not in central place	2 006	778	2.23	2.23	899.1	348.7	—	2 006
Iberville Parish (part)	1 863	667	1.53	1.53	1 220.4	436.9	—	1 863
District 12 (part)	1 863	667	1.53	1.53	1 220.4	436.9	—	1 863
Maringouin town (part)	1 262	458	0.73	0.73	1 731.3	628.3	—	1 262
Pointe Coupee Parish (part)	1 405	569	1.43	1.43	980.1	396.9	—	1 405
District 10 (part)	1 368	554	1.37	1.37	996.8	403.7	—	1 368
Livonia town (part)	1 164	468	1.09	1.09	1 068.3	429.5	—	1 164
District 11 (part)	37	15	0.06	0.06	605.0	245.3	—	37

Table 36. **Population, Housing Units, Area Measurements, Density, and Inside and Outside Metropolitan Area for Urban Areas: 2000—Con.**

[Density computed using land area. For information on nonsampling error and definitions, see text]

United States Urbanized Area Urban Cluster Puerto Rico			Area measurements in square miles		Average per square mile		Population	
	Population	Housing units	Total area	Land area	Population	Housing units	Inside metropolitan area	Outside metropolitan area
URBAN CLUSTER—Con.								
Total (3,158 urban clusters)—Con.								
Marion, IL	16 117	7 559	11.15	11.12	1 449.5	679.8	—	16 117
In central place	15 569	7 323	8.81	8.79	1 771.7	833.3	—	15 569
Marion city (part)	15 569	7 323	8.81	8.79	1 771.7	833.3	—	15 569
Not in central place	548	236	2.33	2.33	235.1	101.2	—	548
Williamson County (part)	16 117	7 559	11.15	11.12	1 449.5	679.8	—	16 117
East Marion township (part)	7 016	3 195	4.49	4.49	1 564.1	712.3	—	7 016
Marion city (part)	6 710	3 063	3.30	3.30	2 035.5	929.2	—	6 710
Spillertown village (part)	215	93	0.29	0.29	732.1	316.7	—	215
Lake Creek township (part)	132	53	0.21	0.21	618.8	248.5	—	132
Whiteash village (part)	128	52	0.15	0.15	839.9	341.2	—	128
West Marion township (part)	8 969	4 311	6.45	6.42	1 397.1	671.5	—	8 969
Marion city (part)	8 859	4 260	5.51	5.49	1 613.4	775.8	—	8 859
Marion, IN	45 867	20 147	24.90	24.90	1 841.7	809.0	—	45 867
In central place	31 173	13 756	11.35	11.35	2 746.8	1 212.1	—	31 173
Marion city (part)	31 173	13 756	11.35	11.35	2 746.8	1 212.1	—	31 173
Not in central place	14 694	6 391	13.56	13.56	1 083.9	471.4	—	14 694
Grant County (part)	45 867	20 147	24.90	24.90	1 841.7	809.0	—	45 867
Center township (part)	23 128	10 049	8.26	8.26	2 799.0	1 216.2	—	23 128
Marion city (part)	20 635	8 905	6.52	6.52	3 166.8	1 366.6	—	20 635
Franklin township (part)	7 035	3 212	4.38	4.38	1 604.6	732.6	—	7 035
Marion city (part)	6 369	2 907	2.88	2.88	2 212.9	1 010.0	—	6 369
Mill township (part)	10 125	4 389	7.85	7.85	1 289.6	559.0	—	10 125
Gas City city (part)	5 865	2 464	2.13	2.13	2 749.4	1 155.1	—	5 865
Jonesboro city (part)	1 882	815	0.82	0.82	2 292.0	992.5	—	1 882
Pleasant township (part)	4 190	1 841	3.47	3.47	1 205.8	529.8	—	4 190
Marion city (part)	2 819	1 306	1.16	1.16	2 432.7	1 127.0	—	2 819
Washington township (part)	1 389	656	0.93	0.93	1 490.5	704.0	—	1 389
Marion city (part)	1 350	638	0.80	0.80	1 696.2	801.6	—	1 350
Marion, KY	2 856	1 418	1.85	1.85	1 540.3	764.8	—	2 856
In central place	2 798	1 392	1.75	1.75	1 599.5	795.7	—	2 798
Marion city (part)	2 798	1 392	1.75	1.75	1 599.5	795.7	—	2 798
Not in central place	58	26	0.10	0.10	553.2	248.0	—	58
Crittenden County (part)	2 856	1 418	1.85	1.85	1 540.3	764.8	—	2 856
Marion CCD (part)	2 856	1 418	1.85	1.85	1 540.3	764.8	—	2 856
Marion city (part)	2 798	1 392	1.75	1.75	1 599.5	795.7	—	2 798
Marion, NC	9 881	4 535	9.12	9.10	1 085.5	498.2	—	9 881
In central place	4 928	2 344	3.04	3.04	1 621.7	771.3	—	4 928
Marion city (part)	4 928	2 344	3.04	3.04	1 621.7	771.3	—	4 928
Not in central place	4 953	2 191	6.08	6.06	816.8	361.3	—	4 953
McDowell County (part)	9 881	4 535	9.12	9.10	1 085.5	498.2	—	9 881
Glenwood township (part)	—	—	0.04	0.04	—	—	—	—
West Marion CDP (part)	—	—	0.04	0.04	—	—	—	—
Higgins township (part)	229	106	0.30	0.30	763.6	353.5	—	229
Marion township (part)	9 609	4 408	8.67	8.65	1 110.7	509.5	—	9 609
Marion city (part)	4 928	2 344	3.04	3.04	1 621.7	771.3	—	4 928
West Marion CDP (part)	1 556	731	1.83	1.83	848.2	398.5	—	1 556
Montford Cove township (part)	43	21	0.11	0.11	376.8	184.0	—	43
Marion, OH	45 645	18 224	22.53	22.53	2 026.3	809.0	—	45 645
In central place	35 300	14 707	9.76	9.75	3 618.7	1 507.7	—	35 300
Marion city (part)	35 300	14 707	9.76	9.75	3 618.7	1 507.7	—	35 300
Not in central place	10 345	3 517	12.77	12.77	810.0	275.4	—	10 345
Marion County (part)	45 645	18 224	22.53	22.53	2 026.3	809.0	—	45 645
Claridon township (part)	18	11	0.02	0.02	955.8	584.1	—	18
Grand Prairie township (part)	529	193	0.54	0.54	986.6	359.9	—	529
Marion township (part)	43 920	17 538	17.90	17.90	2 454.3	980.0	—	43 920
Marion city (part)	35 300	14 707	9.76	9.75	3 618.7	1 507.7	—	35 300
Pleasant township (part)	1 178	482	4.08	4.08	289.0	118.3	—	1 178
Marion, SC	8 465	3 684	6.62	6.62	1 278.1	556.2	—	8 465
In central place	7 032	3 076	3.73	3.73	1 887.3	825.6	—	7 032
Marion city (part)	7 032	3 076	3.73	3.73	1 887.3	825.6	—	7 032
Not in central place	1 433	608	2.90	2.90	494.6	209.9	—	1 433
Marion County (part)	8 465	3 684	6.62	6.62	1 278.1	556.2	—	8 465
Marion CCD (part)	8 465	3 684	6.62	6.62	1 278.1	556.2	—	8 465
Marion city (part)	7 032	3 076	3.73	3.73	1 887.3	825.6	—	7 032
Marion, VA	9 688	4 286	7.70	7.70	1 259.0	557.0	—	9 688
In central place	6 299	2 840	3.86	3.86	1 629.8	734.8	—	6 299
Marion town (part)	6 299	2 840	3.86	3.86	1 629.8	734.8	—	6 299
Not in central place	3 389	1 446	3.83	3.83	884.8	377.5	—	3 389
Smyth County (part)	9 688	4 286	7.70	7.70	1 259.0	557.0	—	9 688
Atkins district (part)	1 627	781	1.75	1.75	930.4	446.6	—	1 627
Marion town (part)	1 419	677	1.47	1.47	962.8	459.3	—	1 419
Chilhowie district (part)	1 861	787	1.80	1.80	1 032.4	436.6	—	1 861
Chilhowie town (part)	1 694	709	1.49	1.49	1 137.3	476.0	—	1 694
North Fork district (part)	761	302	0.93	0.93	818.0	324.6	—	761
Park district (part)	3 630	1 690	1.94	1.94	1 872.5	871.8	—	3 630
Marion town (part)	3 305	1 533	1.37	1.37	2 415.6	1 120.4	—	3 305
Royal Oak district (part)	1 799	722	1.27	1.27	1 414.1	567.5	—	1 799
Marion town (part)	1 575	630	1.02	1.02	1 539.9	615.9	—	1 575
Rye Valley district (part)	10	4	—	—	3 748.7	1 499.5	—	10
Marion Oaks, FL	5 399	2 405	5.85	5.85	922.5	410.9	5 399	—
Not in central place	5 399	2 405	5.85	5.85	922.5	410.9	5 399	—
Marion County (part)	5 399	2 405	5.85	5.85	922.5	410.9	5 399	—
Bellevue CCD (part)	5 399	2 405	5.85	5.85	922.5	410.9	5 399	—

Table 36. **Population, Housing Units, Area Measurements, Density, and Inside and Outside Metropolitan Area for Urban Areas: 2000—Con.**

[Density computed using land area. For information on nonsampling error and definitions, see text]

United States Urbanized Area Urban Cluster Puerto Rico			Area measurements in square miles		Average per square mile		Population	
	Population	Housing units	Total area	Land area	Population	Housing units	Inside metropolitan area	Outside metropolitan area
URBAN CLUSTER—Con.								
Total (3,158 urban clusters)—Con.								
Marked Tree, AR	2 716	1 189	1.42	1.42	1 915.5	838.6	—	2 716
In central place	2 716	1 189	1.42	1.42	1 915.5	838.6	—	2 716
Marked Tree city (part)	2 716	1 189	1.42	1.42	1 915.5	838.6	—	2 716
Poinsett County (part)	2 716	1 189	1.42	1.42	1 915.5	838.6	—	2 716
Little River township (part)	2 716	1 189	1.42	1.42	1 915.5	838.6	—	2 716
Marked Tree city (part)	2 716	1 189	1.42	1.42	1 915.5	838.6	—	2 716
Marksville, LA	7 205	2 883	6.23	6.23	1 155.9	462.5	—	7 205
In central place	5 313	2 103	3.29	3.29	1 617.3	640.2	—	5 313
Marksville city (part)	5 313	2 103	3.29	3.29	1 617.3	640.2	—	5 313
Not in central place	1 892	780	2.95	2.95	641.7	264.6	—	1 892
Avoyelles Parish (part)	7 205	2 883	6.23	6.23	1 155.9	462.5	—	7 205
District 3 (part)	1 488	550	1.20	1.20	1 236.3	457.0	—	1 488
Marksville city (part)	1 486	549	1.19	1.19	1 245.0	460.0	—	1 486
District 4 (part)	1 837	741	1.16	1.16	1 584.2	639.0	—	1 837
Marksville city (part)	1 789	729	1.10	1.10	1 620.5	660.3	—	1 789
District 7 (part)	814	363	0.63	0.63	1 302.0	580.6	—	814
Mansura town (part)	746	339	0.53	0.53	1 420.9	645.7	—	746
District 9 (part)	59	23	0.02	0.02	2 687.9	1 047.8	—	59
District 10 (part)	535	204	0.62	0.62	863.5	329.2	—	535
Mansura town (part)	535	204	0.62	0.62	863.5	329.2	—	535
District 15 (part)	2 472	1 002	2.60	2.60	949.5	384.9	—	2 472
Mansura town (part)	189	74	0.16	0.16	1 210.7	474.0	—	189
Marksville city (part)	2 038	825	0.99	0.99	2 063.9	835.5	—	2 038
Marlin, TX	7 967	2 831	5.75	5.72	1 392.0	494.6	—	7 967
In central place	6 406	2 707	3.35	3.32	1 927.1	814.4	—	6 406
Marlin city (part)	6 406	2 707	3.35	3.32	1 927.1	814.4	—	6 406
Not in central place	1 561	124	2.40	2.40	650.6	51.7	—	1 561
Falls County (part)	7 967	2 831	5.75	5.72	1 392.0	494.6	—	7 967
Marlin CCD (part)	7 967	2 831	5.75	5.72	1 392.0	494.6	—	7 967
Marlin city (part)	6 406	2 707	3.35	3.32	1 927.1	814.4	—	6 406
Marlow, OK	4 313	1 966	2.97	2.97	1 450.1	661.0	—	4 313
In central place	4 172	1 903	1.90	1.90	2 195.1	1 001.3	—	4 172
Marlow city (part)	4 172	1 903	1.90	1.90	2 195.1	1 001.3	—	4 172
Not in central place	141	63	1.07	1.07	131.3	58.7	—	141
Stephens County (part)	4 313	1 966	2.97	2.97	1 450.1	661.0	—	4 313
Marlow CCD (part)	4 313	1 966	2.97	2.97	1 450.1	661.0	—	4 313
Marlow city (part)	4 172	1 903	1.90	1.90	2 195.1	1 001.3	—	4 172
Marquette, MI	24 431	10 518	10.52	10.51	2 325.5	1 001.2	—	24 431
In central place	19 025	8 166	5.35	5.34	3 559.8	1 527.9	—	19 025
Marquette city (part)	19 025	8 166	5.35	5.34	3 559.8	1 527.9	—	19 025
Not in central place	5 406	2 352	5.18	5.16	1 047.4	455.7	—	5 406
Marquette County (part)	24 431	10 518	10.52	10.51	2 325.5	1 001.2	—	24 431
Chocoy township (part)	2 314	1 064	2.37	2.37	977.4	449.4	—	2 314
Harvey CDP (part)	1 171	578	1.33	1.33	883.0	435.9	—	1 171
Marquette city (part)	19 025	8 166	5.35	5.34	3 559.8	1 527.9	—	19 025
Marquette township (part)	2 318	1 013	1.96	1.95	1 188.7	519.5	—	2 318
Trowbridge Park CDP	2 012	785	1.39	1.38	1 462.1	570.4	—	2 012
Sands township (part)	774	275	0.84	0.84	917.4	326.0	—	774
Marseilles, IL	6 602	2 759	4.83	4.79	1 378.0	575.9	—	6 602
In central place	4 583	1 975	2.73	2.69	1 702.8	733.8	—	4 583
Marseilles city (part)	4 583	1 975	2.73	2.69	1 702.8	733.8	—	4 583
Not in central place	2 019	784	2.10	2.10	961.6	373.4	—	2 019
La Salle County (part)	6 602	2 759	4.83	4.79	1 378.0	575.9	—	6 602
Fall River township (part)	9	5	0.02	0.02	546.5	303.6	—	9
Manlius township (part)	4 581	1 893	3.75	3.71	1 233.6	509.7	—	4 581
Marseilles city (part)	2 646	1 147	1.80	1.77	1 496.3	648.6	—	2 646
Seneca village (part)	1 919	739	1.09	1.09	1 766.9	680.4	—	1 919
Rutland township (part)	2 012	861	1.06	1.06	1 896.3	811.5	—	2 012
Marseilles city (part)	1 937	828	0.92	0.92	2 098.5	897.0	—	1 937
Marshall, IL	3 908	1 865	4.00	3.98	982.2	468.7	—	3 908
In central place	3 579	1 735	1.61	1.61	2 217.3	1 074.9	—	3 579
Marshall city (part)	3 579	1 735	1.61	1.61	2 217.3	1 074.9	—	3 579
Not in central place	329	130	2.39	2.36	139.1	55.0	—	329
Clark County (part)	3 908	1 865	4.00	3.98	982.2	468.7	—	3 908
Marshall township (part)	3 901	1 861	3.99	3.97	982.9	468.9	—	3 901
Marshall city (part)	3 579	1 735	1.61	1.61	2 217.3	1 074.9	—	3 579
Wabash township (part)	7	4	0.01	0.01	716.7	409.5	—	7
Marshall, MI	7 615	3 398	3.03	3.02	2 519.7	1 124.4	7 615	—
In central place	7 217	3 241	2.60	2.59	2 790.5	1 253.2	7 217	—
Marshall city (part)	7 217	3 241	2.60	2.59	2 790.5	1 253.2	7 217	—
Not in central place	398	157	0.44	0.44	913.0	360.2	398	—
Calhoun County (part)	7 615	3 398	3.03	3.02	2 519.7	1 124.4	7 615	—
Marengo township (part)	307	125	0.13	0.13	2 314.2	942.2	307	—
Marshall city (part)	7 217	3 241	2.60	2.59	2 790.5	1 253.2	7 217	—
Marshall township (part)	91	32	0.30	0.30	300.1	105.5	91	—

Table 36. **Population, Housing Units, Area Measurements, Density, and Inside and Outside Metropolitan Area for Urban Areas: 2000—Con.**

[Density computed using land area. For information on nonsampling error and definitions, see text]

United States Urbanized Area Urban Cluster Puerto Rico			Area measurements in square miles		Average per square mile		Population	
	Population	Housing units	Total area	Land area	Population	Housing units	Inside metropolitan area	Outside metropolitan area
URBAN CLUSTER—Con.								
Total (3,158 urban clusters)—Con.								
Marshall, MN	12 650	5 150	6.56	6.56	1 927.6	784.8	—	12 650
In central place	12 576	5 123	4.89	4.89	2 570.0	1 046.9	—	12 576
Marshall city (part)	12 576	5 123	4.89	4.89	2 570.0	1 046.9	—	12 576
Not in central place	74	27	1.67	1.67	44.3	16.2	—	74
Lyon County (part)	12 650	5 150	6.56	6.56	1 927.6	784.8	—	12 650
Fairview township (part)	41	14	1.18	1.18	34.7	11.8	—	41
Lake Marshall township (part)	33	13	0.49	0.49	67.8	26.7	—	33
Marshall city (part)	12 576	5 123	4.89	4.89	2 570.0	1 046.9	—	12 576
Marshall, MO	12 658	5 066	8.09	8.02	1 578.4	631.7	—	12 658
In central place	12 217	5 044	6.83	6.75	1 808.8	746.8	—	12 217
Marshall city (part)	12 217	5 044	6.83	6.75	1 808.8	746.8	—	12 217
Not in central place	441	22	1.27	1.27	348.4	17.4	—	441
Saline County (part)	12 658	5 066	8.09	8.02	1 578.4	631.7	—	12 658
Marshall township (part)	12 658	5 066	8.09	8.02	1 578.4	631.7	—	12 658
Marshall city (part)	12 217	5 044	6.83	6.75	1 808.8	746.8	—	12 217
Marshall, TX	21 044	8 687	13.13	13.11	1 605.8	662.9	21 044	—
In central place	20 908	8 636	12.88	12.86	1 626.2	671.7	20 908	—
Marshall city (part)	20 908	8 636	12.88	12.86	1 626.2	671.7	20 908	—
Not in central place	136	51	0.25	0.25	548.2	205.6	136	—
Harrison County (part)	21 044	8 687	13.13	13.11	1 605.8	662.9	21 044	—
Marshall CCD (part)	20 403	8 435	12.14	12.12	1 683.6	696.1	20 403	—
Marshall city (part)	20 267	8 384	11.90	11.87	1 707.1	706.2	20 267	—
Waskom CCD (part)	641	252	0.99	0.99	649.6	255.4	641	—
Marshall city (part)	641	252	0.98	0.98	651.0	255.9	641	—
Marshall, WI	3 396	1 293	1.28	1.28	2 655.1	1 010.9	3 396	—
In central place	3 339	1 278	1.22	1.22	2 732.7	1 045.9	3 339	—
Marshall village (part)	3 339	1 278	1.22	1.22	2 732.7	1 045.9	3 339	—
Not in central place	57	15	0.06	0.06	996.8	262.3	57	—
Dane County (part)	3 396	1 293	1.28	1.28	2 655.1	1 010.9	3 396	—
Marshall village (part)	3 339	1 278	1.22	1.22	2 732.7	1 045.9	3 339	—
Medina town (part)	57	15	0.06	0.06	996.8	262.3	57	—
Marshalltown, IA	26 123	10 891	11.86	11.85	2 205.2	919.4	—	26 123
In central place	25 559	10 689	11.20	11.19	2 284.2	955.3	—	25 559
Marshalltown city (part)	25 559	10 689	11.20	11.19	2 284.2	955.3	—	25 559
Not in central place	564	202	0.67	0.66	859.5	307.8	—	564
Marshall County (part)	26 123	10 891	11.86	11.85	2 205.2	919.4	—	26 123
Marietta township (part)	979	374	0.77	0.77	1 278.3	488.4	—	979
Marshalltown city (part)	979	374	0.72	0.72	1 365.7	521.7	—	979
Marion township (part)	—	—	0.51	0.51	—	—	—	—
Marshalltown city (part)	—	—	0.51	0.51	—	—	—	—
Marshall township (part)	17 234	7 146	5.44	5.43	3 173.0	1 315.7	—	17 234
Marshalltown city (part)	17 234	7 146	5.44	5.43	3 173.0	1 315.7	—	17 234
Taylor township (part)	—	—	0.11	0.11	—	—	—	—
Marshalltown city (part)	—	—	0.11	0.10	—	—	—	—
Timber Creek township (part)	7 910	3 371	5.03	5.03	1 574.0	670.8	—	7 910
Marshalltown city (part)	7 346	3 169	4.43	4.43	1 659.2	715.8	—	7 346
Marshfield, MO	6 032	2 545	4.81	4.81	1 253.0	528.7	6 032	—
In central place	5 630	2 380	3.92	3.92	1 435.2	606.7	5 630	—
Marshfield city (part)	5 630	2 380	3.92	3.92	1 435.2	606.7	5 630	—
Not in central place	402	165	0.89	0.89	451.1	185.1	402	—
Webster County (part)	6 032	2 545	4.81	4.81	1 253.0	528.7	6 032	—
Ozark township (part)	6 032	2 545	4.81	4.81	1 253.0	528.7	6 032	—
Marshfield city (part)	5 630	2 380	3.92	3.92	1 435.2	606.7	5 630	—
Marshfield, WI	18 109	8 328	7.49	7.49	2 417.8	1 111.9	190	17 919
In central place	18 068	8 312	7.47	7.47	2 419.1	1 112.9	149	17 919
Marshfield city (part)	18 068	8 312	7.47	7.47	2 419.1	1 112.9	149	17 919
Not in central place	41	16	0.02	0.02	1 951.8	761.7	41	—
Marathon County (part)	190	90	0.23	0.23	837.2	396.6	190	—
McMillan town (part)	41	16	0.02	0.02	1 951.8	761.7	41	—
Marshfield city (part)	149	74	0.21	0.21	723.5	359.3	149	—
Wood County (part)	17 919	8 238	7.26	7.26	2 467.2	1 134.3	—	17 919
Marshfield city (part)	17 919	8 238	7.26	7.26	2 467.2	1 134.3	—	17 919
Martin, TN	9 735	3 799	7.52	7.51	1 296.9	506.1	—	9 735
In central place	9 282	3 579	6.47	6.45	1 438.5	554.7	—	9 282
Martin city (part)	9 282	3 579	6.47	6.45	1 438.5	554.7	—	9 282
Not in central place	453	220	1.05	1.05	429.7	208.7	—	453
Weakley County (part)	9 735	3 799	7.52	7.51	1 296.9	506.1	—	9 735
Martin CCD (part)	9 735	3 799	7.52	7.51	1 296.9	506.1	—	9 735
Martin city (part)	9 282	3 579	6.47	6.45	1 438.5	554.7	—	9 282
Martinsburg, PA	2 824	1 221	2.56	2.56	1 104.7	477.6	2 824	—
In central place	2 236	924	0.63	0.63	3 544.3	1 464.6	2 236	—
Martinsburg borough	2 236	924	0.63	0.63	3 544.3	1 464.6	2 236	—
Not in central place	588	297	1.93	1.93	305.4	154.2	588	—
Blair County (part)	2 824	1 221	2.56	2.56	1 104.7	477.6	2 824	—
Martinsburg borough	2 236	924	0.63	0.63	3 544.3	1 464.6	2 236	—
North Woodbury township (part)	588	297	1.93	1.93	305.4	154.2	588	—

Table 36. Population, Housing Units, Area Measurements, Density, and Inside and Outside Metropolitan Area for Urban Areas: 2000—Con.

[Density computed using land area. For information on nonsampling error and definitions, see text]

United States Urbanized Area Urban Cluster Puerto Rico			Area measurements in square miles		Average per square mile		Population	
	Population	Housing units	Total area	Land area	Population	Housing units	Inside metropolitan area	Outside metropolitan area
URBAN CLUSTER—Con.								
Total (3,158 urban clusters)—Con.								
Martinsville, IN	12 246	5 093	4.40	4.38	2 796.7	1 163.1	12 246	—
In central place	11 569	4 836	3.87	3.86	2 995.8	1 252.3	11 569	—
Martinsville city (part)	11 569	4 836	3.87	3.86	2 995.8	1 252.3	11 569	—
Not in central place	677	257	0.53	0.52	1 309.6	497.2	677	—
Morgan County (part)	12 246	5 093	4.40	4.38	2 796.7	1 163.1	12 246	—
Washington township (part)	12 246	5 093	4.40	4.38	2 796.7	1 163.1	12 246	—
Martinsville city (part)	11 569	4 836	3.87	3.86	2 995.8	1 252.3	11 569	—
Martinsville, VA	35 807	16 593	38.17	38.07	940.5	435.8	—	35 807
In central place	15 416	7 249	11.01	10.96	1 407.1	661.7	—	15 416
Martinsville city	15 416	7 249	11.01	10.96	1 407.1	661.7	—	15 416
Not in central place	20 391	9 344	27.16	27.12	751.9	344.6	—	20 391
Henry County (part)	20 391	9 344	27.16	27.12	751.9	344.6	—	20 391
Blackberry district (part)	436	190	0.44	0.44	1 001.4	436.4	—	436
Bassett CDP (part)	164	74	0.14	0.14	1 188.0	536.0	—	164
Collinsville district (part)	8 337	3 925	8.83	8.80	947.1	445.9	—	8 337
Collinsville CDP (part)	6 533	3 126	6.03	6.02	1 085.9	519.6	—	6 533
Fieldale CDP (part)	83	38	0.18	0.18	458.2	209.8	—	83
Villa Heights CDP (part)	845	358	0.93	0.92	917.3	388.6	—	845
Horsepasture district (part)	1 984	802	2.79	2.78	713.2	288.3	—	1 984
Fieldale CDP (part)	608	303	0.45	0.45	1 350.7	673.1	—	608
Horse Pasture CDP (part)	409	176	0.90	0.89	460.4	198.1	—	409
Iriswood district (part)	1 992	829	2.90	2.89	690.2	287.2	—	1 992
Chatmoss CDP (part)	1 201	484	2.02	2.01	596.7	240.5	—	1 201
Laurel Park CDP (part)	687	302	0.63	0.63	1 083.3	476.2	—	687
Reed Creek district (part)	2 699	1 341	3.13	3.13	861.2	427.9	—	2 699
Bassett CDP (part)	534	260	0.64	0.64	832.8	405.5	—	534
Collinsville CDP (part)	902	474	0.87	0.87	1 036.2	544.5	—	902
Stanleytown CDP (part)	1 092	525	1.38	1.38	792.2	380.9	—	1 092
Ridgeway district (part)	4 943	2 257	9.08	9.08	544.5	248.6	—	4 943
Horse Pasture CDP (part)	373	163	0.88	0.88	425.3	185.9	—	373
Ridgeway town (part)	774	325	0.79	0.79	977.5	410.5	—	774
Martinsville city	15 416	7 249	11.01	10.96	1 407.1	661.7	—	15 416
Marysville, KS	3 123	1 552	2.29	2.29	1 366.2	678.9	—	3 123
In central place	3 113	1 547	1.61	1.61	1 931.8	960.0	—	3 113
Marysville city (part)	3 113	1 547	1.61	1.61	1 931.8	960.0	—	3 113
Not in central place	10	5	0.67	0.67	14.8	7.4	—	10
Marshall County (part)	3 123	1 552	2.29	2.29	1 366.2	678.9	—	3 123
Marysville city (part)	3 113	1 547	1.61	1.61	1 931.8	960.0	—	3 113
Marysville township (part)	10	5	0.67	0.67	14.8	7.4	—	10
Marysville, OH	15 645	5 701	8.71	8.69	1 801.3	656.4	—	15 645
In central place	14 662	5 433	7.42	7.40	1 981.4	734.2	—	14 662
Marysville city (part)	14 662	5 433	7.42	7.40	1 981.4	734.2	—	14 662
Not in central place	983	268	1.29	1.29	764.7	208.5	—	983
Union County (part)	15 645	5 701	8.71	8.69	1 801.3	656.4	—	15 645
Dover township (part)	617	208	0.36	0.36	1 696.9	572.1	—	617
Paris township (part)	15 028	5 493	8.35	8.32	1 805.8	660.1	—	15 028
Marysville city (part)	14 662	5 433	7.42	7.40	1 981.4	734.2	—	14 662
Maryville, MO	11 582	4 426	6.56	6.55	1 768.2	675.7	—	11 582
In central place	10 472	4 177	3.67	3.67	2 853.5	1 138.2	—	10 472
Maryville city (part)	10 472	4 177	3.67	3.67	2 853.5	1 138.2	—	10 472
Not in central place	1 110	249	2.89	2.88	385.4	86.5	—	1 110
Nodaway County (part)	11 582	4 426	6.56	6.55	1 768.2	675.7	—	11 582
Polk township (part)	11 582	4 426	6.56	6.55	1 768.2	675.7	—	11 582
Maryville city (part)	10 472	4 177	3.67	3.67	2 853.5	1 138.2	—	10 472
Mason City, IL	2 570	1 121	2.17	2.17	1 181.9	515.5	—	2 570
In central place	2 545	1 113	0.88	0.88	2 879.6	1 259.3	—	2 545
Mason City city (part)	2 545	1 113	0.88	0.88	2 879.6	1 259.3	—	2 545
Not in central place	25	8	1.29	1.29	19.4	6.2	—	25
Mason County (part)	2 570	1 121	2.17	2.17	1 181.9	515.5	—	2 570
Mason City township (part)	2 570	1 121	2.17	2.17	1 181.9	515.5	—	2 570
Mason City city (part)	2 545	1 113	0.88	0.88	2 879.6	1 259.3	—	2 545
Mason City, IA	28 330	12 725	14.45	14.17	1 999.3	898.0	—	28 330
In central place	28 048	12 587	12.90	12.65	2 217.0	994.9	—	28 048
Mason City city (part)	28 048	12 587	12.90	12.65	2 217.0	994.9	—	28 048
Not in central place	282	138	1.54	1.52	185.7	90.9	—	282
Cerro Gordo County (part)	28 330	12 725	14.45	14.17	1 999.3	898.0	—	28 330
Lime Creek township (part)	116	45	0.27	0.27	434.5	168.6	—	116
Mason township (part)	166	93	1.27	1.25	132.6	74.3	—	166
Mason City city (part)	28 048	12 587	12.90	12.65	2 217.0	994.9	—	28 048
Masontown, PA	4 740	2 188	2.86	2.86	1 659.0	765.8	4 740	—
In central place	3 611	1 701	1.52	1.52	2 376.6	1 119.5	3 611	—
Masontown borough	3 611	1 701	1.52	1.52	2 376.6	1 119.5	3 611	—
Not in central place	1 129	487	1.34	1.34	844.0	364.1	1 129	—
Fayette County (part)	4 740	2 188	2.86	2.86	1 659.0	765.8	4 740	—
German township (part)	1 129	487	1.34	1.34	844.0	364.1	1 129	—
Masontown borough	3 611	1 701	1.52	1.52	2 376.6	1 119.5	3 611	—

Table 36. **Population, Housing Units, Area Measurements, Density, and Inside and Outside Metropolitan Area for Urban Areas: 2000—Con.**

[Density computed using land area. For information on nonsampling error and definitions, see text]

United States Urbanized Area Urban Cluster Puerto Rico			Area measurements in square miles		Average per square mile		Population	
	Population	Housing units	Total area	Land area	Population	Housing units	Inside metropolitan area	Outside metropolitan area
URBAN CLUSTER—Con.								
Total (3,158 urban clusters)—Con.								
Massena, NY	11 703	5 261	5.16	5.16	2 266.0	1 018.7	—	11 703
In central place	11 181	5 089	4.30	4.30	2 601.4	1 184.0	—	11 181
Massena village (part)	11 181	5 089	4.30	4.30	2 601.4	1 184.0	—	11 181
Not in central place	522	172	0.87	0.87	602.4	198.5	—	522
St. Lawrence County (part)	11 703	5 261	5.16	5.16	2 266.0	1 018.7	—	11 703
Louisville town (part)	573	238	0.40	0.40	1 445.8	600.5	—	573
Massena village (part)	466	193	0.27	0.27	1 747.6	723.8	—	466
Massena town (part)	11 019	4 977	4.61	4.61	2 392.1	1 080.4	—	11 019
Massena village (part)	10 715	4 896	4.03	4.03	2 657.9	1 214.5	—	10 715
Norfolk town (part)	111	46	0.16	0.16	685.9	284.2	—	111
Mathis, TX	5 447	1 878	2.88	2.88	1 891.7	652.2	5 447	—
In central place	5 023	1 709	1.91	1.91	2 634.7	896.4	5 023	—
Mathis city (part)	5 023	1 709	1.91	1.91	2 634.7	896.4	5 023	—
Not in central place	424	169	0.97	0.97	435.8	173.7	424	—
San Patricio County (part)	5 447	1 878	2.88	2.88	1 891.7	652.2	5 447	—
Mathis CCD (part)	5 447	1 878	2.88	2.88	1 891.7	652.2	5 447	—
Mathis city (part)	5 023	1 709	1.91	1.91	2 634.7	896.4	5 023	—
Mattawa, WA	2 661	588	0.41	0.41	6 464.8	1 428.5	—	2 661
In central place	2 599	574	0.33	0.33	7 774.8	1 717.1	—	2 599
Mattawa town (part)	2 599	574	0.33	0.33	7 774.8	1 717.1	—	2 599
Not in central place	62	14	0.08	0.08	801.8	181.0	—	62
Grant County (part)	2 661	588	0.41	0.41	6 464.8	1 428.5	—	2 661
Southern Slopes CCD (part)	2 661	588	0.41	0.41	6 464.8	1 428.5	—	2 661
Mattawa town (part)	2 599	574	0.33	0.33	7 774.8	1 717.1	—	2 599
Mattituck, NY	5 932	3 547	8.35	8.19	724.0	432.9	5 932	—
In central place	3 474	1 889	4.16	4.12	842.8	458.3	3 474	—
Mattituck CDP (part)	3 474	1 889	4.16	4.12	842.8	458.3	3 474	—
Not in central place	2 458	1 658	4.19	4.07	603.8	407.3	2 458	—
Suffolk County (part)	5 932	3 547	8.35	8.19	724.0	432.9	5 932	—
Southold town (part)	5 932	3 547	8.35	8.19	724.0	432.9	5 932	—
Cutchogue CDP (part)	1 553	938	2.67	2.63	591.1	357.0	1 553	—
Laurel CDP (part)	325	277	0.47	0.45	727.8	620.3	325	—
Mattituck CDP (part)	3 474	1 889	4.16	4.12	842.8	458.3	3 474	—
New Suffolk CDP	337	298	0.77	0.72	468.3	414.1	337	—
Pecanic CDP (part)	243	145	0.27	0.27	885.3	528.3	243	—
Mattoon, IL	19 255	9 193	14.04	14.04	1 371.7	654.9	—	19 255
In central place	18 009	8 705	6.90	6.90	2 608.9	1 261.0	—	18 009
Mattoon city (part)	18 009	8 705	6.90	6.90	2 608.9	1 261.0	—	18 009
Not in central place	1 246	488	7.13	7.13	174.6	68.4	—	1 246
Coles County (part)	19 255	9 193	14.04	14.04	1 371.7	654.9	—	19 255
Humboldt township (part)	394	152	0.73	0.73	539.2	208.0	—	394
Lafayette township (part)	3 170	1 576	3.13	3.13	1 012.9	503.6	—	3 170
Mattoon city (part)	2 633	1 359	1.67	1.67	1 572.0	811.4	—	2 633
Mattoon township (part)	15 527	7 366	10.05	10.05	1 545.3	733.1	—	15 527
Mattoon city (part)	15 212	7 247	5.10	5.10	2 983.4	1 421.3	—	15 212
Paradise township (part)	164	99	0.13	0.13	1 269.6	766.4	—	164
Mattoon city (part)	164	99	0.13	0.13	1 269.6	766.4	—	164
Maumelle, AR	10 706	4 498	5.82	5.77	1 855.6	779.6	10 706	—
In central place	9 391	3 865	3.85	3.79	2 474.8	1 018.6	9 391	—
Maumelle city (part)	9 391	3 865	3.84	3.79	2 480.5	1 020.9	9 391	—
North Little Rock city (part)	—	—	0.01	0.01	—	—	—	—
Not in central place	1 315	633	1.98	1.98	665.8	320.5	1 315	—
Pulaski County (part)	10 706	4 498	5.82	5.77	1 855.6	779.6	10 706	—
Hill township (part)	10 706	4 498	5.82	5.77	1 855.6	779.6	10 706	—
Maumelle city (part)	9 391	3 865	3.84	3.79	2 480.5	1 020.9	9 391	—
North Little Rock city (part)	—	—	0.01	0.01	—	—	—	—
Maurice River township, NJ	3 447	38	3.63	3.63	949.6	10.5	3 447	—
Not in central place	3 447	38	3.63	3.63	949.6	10.5	3 447	—
Cumberland County (part)	3 447	38	3.63	3.63	949.6	10.5	3 447	—
Maurice River township (part)	3 447	38	3.63	3.63	949.6	10.5	3 447	—
Mauston, WI	3 635	1 673	2.07	2.07	1 752.8	806.7	—	3 635
In central place	3 620	1 668	1.71	1.71	2 122.0	977.8	—	3 620
Mauston city (part)	3 620	1 668	1.71	1.71	2 122.0	977.8	—	3 620
Not in central place	15	5	0.37	0.37	40.8	13.6	—	15
Juneau County (part)	3 635	1 673	2.07	2.07	1 752.8	806.7	—	3 635
Lemonweir town (part)	15	5	0.37	0.37	40.8	13.6	—	15
Mauston city (part)	3 620	1 668	1.71	1.71	2 122.0	977.8	—	3 620
Maxton, NC	2 437	1 018	1.72	1.72	1 418.5	592.5	—	2 437
In central place	2 437	1 018	1.72	1.72	1 418.5	592.5	—	2 437
Maxton town (part)	2 437	1 018	1.72	1.72	1 418.5	592.5	—	2 437
Not in central place	422	165	0.30	0.30	1 400.5	547.6	—	422
Robeson County (part)	2 625	1 100	1.72	1.72	1 525.8	639.4	—	2 625
Maxton township (part)	2 625	1 100	1.72	1.72	1 525.8	639.4	—	2 625
Maxton town (part)	2 244	953	1.48	1.48	1 511.8	642.0	—	2 244
Scotland County (part)	234	83	0.30	0.30	782.7	277.6	—	234
Stewartsville township (part)	234	83	0.30	0.30	782.7	277.6	—	234
Maxton town (part)	193	65	0.23	0.23	825.7	278.1	—	193

Table 36. **Population, Housing Units, Area Measurements, Density, and Inside and Outside Metropolitan Area for Urban Areas: 2000—Con.**

[Density computed using land area. For information on nonsampling error and definitions, see text]

United States Urbanized Area Urban Cluster Puerto Rico			Area measurements in square miles		Average per square mile		Population	
	Population	Housing units	Total area	Land area	Population	Housing units	Inside metropolitan area	Outside metropolitan area
URBAN CLUSTER—Con.								
Total (3,158 urban clusters)—Con.								
Mayfield, KY	11 065	5 241	9.36	9.34	1 184.2	560.9	—	11 065
In central place	9 986	4 753	5.67	5.67	1 760.1	837.8	—	9 986
Mayfield city (part)	9 986	4 753	5.67	5.67	1 760.1	837.8	—	9 986
Not in central place	1 079	488	3.69	3.67	294.0	133.0	—	1 079
Graves County (part)	11 065	5 241	9.36	9.34	1 184.2	560.9	—	11 065
Mayfield CCD (part)	11 065	5 241	9.36	9.34	1 184.2	560.9	—	11 065
Mayfield city (part)	9 986	4 753	5.67	5.67	1 760.1	837.8	—	9 986
Mayodan, NC	4 795	2 379	5.27	5.25	912.6	452.8	—	4 795
In central place	2 382	1 248	1.35	1.35	1 770.6	927.7	—	2 382
Mayodan town (part)	2 382	1 248	1.35	1.35	1 770.6	927.7	—	2 382
Not in central place	2 413	1 131	3.92	3.91	617.3	289.3	—	2 413
Rockingham County (part)	4 795	2 379	5.27	5.25	912.6	452.8	—	4 795
Huntsville township (part)	17	9	0.02	0.02	844.1	446.9	—	17
Madison town (part)	2	1	0.02	0.02	128.8	64.4	—	2
Madison township (part)	4 778	2 370	5.25	5.23	912.8	452.8	—	4 778
Madison town (part)	2 143	1 002	2.70	2.70	794.6	371.5	—	2 143
Mayodan town (part)	2 382	1 248	1.35	1.35	1 770.6	927.7	—	2 382
Maysville, KY—OH	10 186	5 029	10.02	9.98	1 020.8	504.0	1 937	8 249
In central place	8 032	3 987	8.63	8.59	935.1	464.2	—	8 032
Maysville city (part), KY	8 032	3 987	8.63	8.59	935.1	464.2	—	8 032
Not in central place	2 154	1 042	1.39	1.39	1 550.9	750.2	1 937	217
Kentucky	8 249	4 072	8.94	8.90	926.9	457.6	—	8 249
In central place	8 032	3 987	8.63	8.59	935.1	464.2	—	8 032
Not in central place	217	85	0.31	0.31	699.8	274.1	—	217
Ohio	1 937	957	1.08	1.08	1 795.6	887.1	1 937	—
Not in central place	1 937	957	1.08	1.08	1 795.6	887.1	1 937	—
Mason County (part), KY	8 249	4 072	8.94	8.90	926.9	457.6	—	8 249
Maysville CCD (part)	8 249	4 072	8.94	8.90	926.9	457.6	—	8 249
Maysville city (part)	8 032	3 987	8.63	8.59	935.1	464.2	—	8 032
Brown County (part), OH	1 937	957	1.08	1.08	1 795.6	887.1	1 937	—
Huntington township (part)	1 937	957	1.08	1.08	1 795.6	887.1	1 937	—
Aberdeen village (part)	1 461	760	0.77	0.77	1 901.5	989.1	1 461	—
Mayville, WI	4 971	2 105	4.04	4.00	1 242.1	526.0	—	4 971
In central place	4 902	2 081	2.47	2.47	1 986.5	843.3	—	4 902
Mayville city (part)	4 902	2 081	2.47	2.47	1 986.5	843.3	—	4 902
Not in central place	69	24	1.57	1.53	45.0	15.6	—	69
Dodge County (part)	4 971	2 105	4.04	4.00	1 242.1	526.0	—	4 971
Hubbard town (part)	6	3	0.04	0.04	147.0	73.5	—	6
Mayville city (part)	4 902	2 081	2.47	2.47	1 986.5	843.3	—	4 902
Williamstown town (part)	63	21	1.53	1.49	42.2	14.1	—	63
Meadow Lake, NM	3 454	1 146	3.30	3.30	1 047.8	347.7	3 454	—
In central place	3 454	1 146	3.30	3.30	1 047.8	347.7	3 454	—
Meadow Lake CDP (part)	3 454	1 146	3.30	3.30	1 047.8	347.7	3 454	—
Valencia County (part)	3 454	1 146	3.30	3.30	1 047.8	347.7	3 454	—
Los Lunas CCD (part)	3 454	1 146	3.30	3.30	1 047.8	347.7	3 454	—
Meadow Lake CDP (part)	3 454	1 146	3.30	3.30	1 047.8	347.7	3 454	—
Meadville, PA	21 523	9 285	17.87	17.86	1 204.8	519.7	—	21 523
In central place	13 685	5 985	4.29	4.28	3 195.6	1 397.6	—	13 685
Meadville city (part)	13 685	5 985	4.29	4.28	3 195.6	1 397.6	—	13 685
Not in central place	7 838	3 300	13.59	13.58	577.1	243.0	—	7 838
Crawford County (part)	21 523	9 285	17.87	17.86	1 204.8	519.7	—	21 523
Meadville city (part)	13 685	5 985	4.29	4.28	3 195.6	1 397.6	—	13 685
Saegertown borough (part)	808	277	0.56	0.56	1 449.4	496.9	—	808
Vernon township (part)	2 578	1 249	6.58	6.58	391.9	189.9	—	2 578
Fredericksburg CDP (part)	978	470	3.32	3.32	294.7	141.6	—	978
West Mead township (part)	3 606	1 508	4.93	4.92	732.5	306.3	—	3 606
Woodcock township (part)	846	266	1.52	1.52	555.5	174.7	—	846
Mecca, CA	6 589	1 280	2.53	2.53	2 603.1	505.7	6 589	—
In central place	5 391	1 055	0.65	0.65	8 245.4	1 613.6	5 391	—
Mecca CDP (part)	5 391	1 055	0.65	0.65	8 245.4	1 613.6	5 391	—
Not in central place	1 198	225	1.88	1.88	638.1	119.8	1 198	—
Riverside County (part)	6 589	1 280	2.53	2.53	2 603.1	505.7	6 589	—
Coachella Valley CCD (part)	6 589	1 280	2.53	2.53	2 603.1	505.7	6 589	—
Mecca CDP (part)	5 391	1 055	0.65	0.65	8 245.4	1 613.6	5 391	—
Mechanicville, NY	9 844	4 356	3.77	3.77	2 608.1	1 154.1	9 844	—
In central place	5 019	2 386	0.83	0.83	6 028.4	2 865.8	5 019	—
Mechanicville city (part)	5 019	2 386	0.83	0.83	6 028.4	2 865.8	5 019	—
Not in central place	4 825	1 970	2.94	2.94	1 640.1	669.7	4 825	—
Rensselaer County (part)	493	207	0.30	0.30	1 647.1	691.6	493	—
Schaghticoke town (part)	493	207	0.30	0.30	1 647.1	691.6	493	—
Saratoga County (part)	9 351	4 149	3.48	3.48	2 690.9	1 193.9	9 351	—
Halfmoon town (part)	256	103	0.04	0.04	5 785.2	2 327.6	256	—
Mechanicville city (part)	5 019	2 386	0.83	0.83	6 028.4	2 865.8	5 019	—
Stillwater town (part)	4 076	1 660	2.60	2.60	1 568.7	638.9	4 076	—
Stillwater village (part)	1 644	669	1.24	1.24	1 328.1	540.5	1 644	—

Table 36. **Population, Housing Units, Area Measurements, Density, and Inside and Outside Metropolitan Area for Urban Areas: 2000—Con.**

[Density computed using land area. For information on nonsampling error and definitions, see text]

United States Urbanized Area Urban Cluster Puerto Rico			Area measurements in square miles		Average per square mile		Population	
	Population	Housing units	Total area	Land area	Population	Housing units	Inside metropolitan area	Outside metropolitan area
URBAN CLUSTER—Con.								
Total (3,158 urban clusters)—Con.								
Medford, WI	4 204	1 997	3.77	3.74	1 123.4	533.6	—	4 204
In central place	4 056	1 921	2.36	2.34	1 735.5	822.0	—	4 056
Medford city (part)	4 056	1 921	2.36	2.34	1 735.5	822.0	—	4 056
Not in central place	148	76	1.41	1.41	105.3	54.1	—	148
Taylor County (part)	4 204	1 997	3.77	3.74	1 123.4	533.6	—	4 204
Medford city (part)	4 056	1 921	2.36	2.34	1 735.5	822.0	—	4 056
Medford town (part)	148	76	1.41	1.41	105.3	54.1	—	148
Medina, NY	6 806	2 967	3.96	3.95	1 723.5	751.3	6 806	—
In central place	6 415	2 796	3.23	3.22	1 990.3	867.5	6 415	—
Medina village (part)	6 415	2 796	3.23	3.22	1 990.3	867.5	6 415	—
Not in central place	391	171	0.73	0.73	538.7	235.6	391	—
Orleans County (part)	6 806	2 967	3.96	3.95	1 723.5	751.3	6 806	—
Ridgeway town (part)	3 859	1 710	2.16	2.15	1 791.9	794.0	3 859	—
Medina village (part)	3 718	1 646	1.81	1.80	2 061.2	912.5	3 718	—
Shelby town (part)	2 947	1 257	1.80	1.80	1 641.4	700.1	2 947	—
Medina village (part)	2 697	1 150	1.42	1.42	1 900.1	810.2	2 697	—
Medina, OH	34 796	13 776	19.90	19.69	1 767.3	699.7	34 796	—
In central place	24 983	9 861	9.45	9.26	2 698.7	1 065.2	24 983	—
Medina city (part)	24 983	9 861	9.45	9.26	2 698.7	1 065.2	24 983	—
Not in central place	9 813	3 915	10.46	10.43	940.7	375.3	9 813	—
Medina County (part)	34 796	13 776	19.90	19.69	1 767.3	699.7	34 796	—
Lafayette township (part)	1 663	760	1.52	1.52	1 093.5	499.7	1 663	—
Chippewa Lake village (part)	823	395	0.27	0.27	3 035.2	1 456.8	823	—
Medina city (part)	24 983	9 861	9.45	9.26	2 698.7	1 065.2	24 983	—
Medina township (part)	4 614	1 776	4.12	4.11	1 121.5	431.7	4 614	—
Montville township (part)	2 952	1 116	4.53	4.51	654.8	247.5	2 952	—
Westfield township (part)	576	260	0.24	0.24	2 426.7	1 095.4	576	—
Gloria Glens Park village	538	241	0.11	0.11	4 730.7	2 119.1	538	—
York township (part)	8	3	0.05	0.05	156.2	58.6	8	—
Melrose, MN	2 748	1 048	1.21	1.21	2 262.1	862.7	2 748	—
In central place	2 745	1 046	1.21	1.21	2 267.3	864.0	2 745	—
Melrose city (part)	2 745	1 046	1.21	1.21	2 267.3	864.0	2 745	—
Not in central place	3	2	—	—	736.8	491.2	3	—
Stearns County (part)	2 748	1 048	1.21	1.21	2 262.1	862.7	2 748	—
Grove township (part)	3	2	—	—	1 384.5	923.0	3	—
Melrose city (part)	2 745	1 046	1.21	1.21	2 267.3	864.0	2 745	—
Melrose township (part)	—	—	—	—	—	—	—	—
Mena, AR	5 227	2 593	4.28	4.26	1 227.1	608.7	—	5 227
In central place	5 156	2 555	4.20	4.18	1 234.2	611.6	—	5 156
Mena city (part)	5 156	2 555	4.20	4.18	1 234.2	611.6	—	5 156
Not in central place	71	38	0.08	0.08	864.6	462.7	—	71
Polk County (part)	5 227	2 593	4.28	4.26	1 227.1	608.7	—	5 227
Acorn township (part)	69	32	0.07	0.07	1 024.3	475.0	—	69
Mena city (part)	69	32	0.07	0.07	1 024.3	475.0	—	69
Center township (part)	5 088	2 531	4.13	4.12	1 236.1	614.9	—	5 088
Mena city (part)	5 017	2 493	4.05	4.03	1 243.6	618.0	—	5 017
Potter township (part)	70	30	0.08	0.08	920.7	394.6	—	70
Mena city (part)	70	30	0.08	0.08	920.7	394.6	—	70
Mendota, CA	7 870	1 875	1.51	1.51	5 212.2	1 241.8	7 870	—
In central place	7 870	1 873	1.30	1.29	6 079.6	1 446.9	7 870	—
Mendota city (part)	7 870	1 873	1.30	1.29	6 079.6	1 446.9	7 870	—
Not in central place	—	2	0.22	0.22	—	9.3	—	—
Fresno County (part)	7 870	1 875	1.51	1.51	5 212.2	1 241.8	7 870	—
Mendota CCD (part)	7 870	1 875	1.51	1.51	5 212.2	1 241.8	7 870	—
Mendota city (part)	7 870	1 873	1.30	1.29	6 079.6	1 446.9	7 870	—
Mendota, IL	7 142	2 860	2.87	2.87	2 489.9	997.1	—	7 142
In central place	7 043	2 828	2.11	2.11	3 331.3	1 337.6	—	7 043
Mendota city (part)	7 043	2 828	2.11	2.11	3 331.3	1 337.6	—	7 043
Not in central place	99	32	0.75	0.75	131.3	42.4	—	99
La Salle County (part)	7 142	2 860	2.87	2.87	2 489.9	997.1	—	7 142
Mendota township (part)	6 783	2 700	2.80	2.80	2 423.9	964.8	—	6 783
Mendota city (part)	6 684	2 668	2.04	2.04	3 269.7	1 305.1	—	6 684
Troy Grove township (part)	359	160	0.07	0.07	5 132.7	2 287.5	—	359
Mendota city (part)	359	160	0.07	0.07	5 132.7	2 287.5	—	359
Menomonie, WI	16 550	6 074	11.42	11.42	1 449.6	532.0	—	16 550
In central place	14 564	5 285	8.01	8.01	1 817.9	659.7	—	14 564
Menomonie city (part)	14 564	5 285	8.01	8.01	1 817.9	659.7	—	14 564
Not in central place	1 986	789	3.41	3.41	583.2	231.7	—	1 986
Dunn County (part)	16 550	6 074	11.42	11.42	1 449.6	532.0	—	16 550
Menomonie city (part)	14 564	5 285	8.01	8.01	1 817.9	659.7	—	14 564
Menomonie town (part)	1 233	434	2.02	2.02	611.2	215.1	—	1 233
Red Cedar town (part)	217	87	0.81	0.81	267.3	107.1	—	217
Tainter Lake CDP (part)	65	30	0.05	0.05	1 426.6	658.4	—	65
Tainter town (part)	536	268	0.58	0.58	930.0	465.0	—	536
Tainter Lake CDP (part)	536	268	0.58	0.58	930.0	465.0	—	536

Table 36. **Population, Housing Units, Area Measurements, Density, and Inside and Outside Metropolitan Area for Urban Areas: 2000—Con.**

[Density computed using land area. For information on nonsampling error and definitions, see text]

United States Urbanized Area Urban Cluster Puerto Rico			Area measurements in square miles		Average per square mile		Population	
	Population	Housing units	Total area	Land area	Population	Housing units	Inside metropolitan area	Outside metropolitan area
URBAN CLUSTER—Con.								
Total (3,158 urban clusters)—Con.								
Mercer, PA	3 715	1 219	3.45	3.45	1 077.8	353.6	3 715	—
In central place	2 391	1 086	1.24	1.24	1 930.3	876.7	2 391	—
Mercer borough	2 391	1 086	1.24	1.24	1 930.3	876.7	2 391	—
Not in central place	1 324	133	2.21	2.21	599.6	60.2	1 324	—
Mercer County (part)	3 715	1 219	3.45	3.45	1 077.8	353.6	3 715	—
Coolspring township (part)	25	12	0.01	0.01	2 677.5	1 285.2	25	—
East Lackawannock township (part)	303	86	0.39	0.39	768.9	218.2	303	—
Findley township (part)	996	35	1.81	1.80	551.8	19.4	996	—
Mercer borough	2 391	1 086	1.24	1.24	1 930.3	876.7	2 391	—
Meridian, MS	40 373	18 114	25.93	25.81	1 564.5	701.9	—	40 373
In central place	37 863	16 922	22.69	22.57	1 677.5	749.7	—	37 863
Meridian city (part)	37 863	16 922	22.69	22.57	1 677.5	749.7	—	37 863
Not in central place	2 510	1 192	3.23	3.23	776.1	368.6	—	2 510
Lauderdale County (part)	40 373	18 114	25.93	25.81	1 564.5	701.9	—	40 373
District 1 (part)	7 817	3 653	5.66	5.64	1 386.1	647.7	—	7 817
Marion town (part)	744	349	0.70	0.70	1 057.9	496.2	—	744
Meridian city (part)	6 746	3 081	4.57	4.55	1 483.4	677.5	—	6 746
District 2 (part)	7 112	3 193	3.38	3.38	2 104.6	944.9	—	7 112
Marion town (part)	379	121	0.37	0.37	1 034.2	330.2	—	379
Meridian city (part)	6 733	3 072	2.67	2.67	2 522.3	1 150.8	—	6 733
District 3 (part)	8 954	4 057	6.31	6.23	1 438.0	651.5	—	8 954
Meridian city (part)	8 194	3 766	5.46	5.38	1 521.7	699.4	—	8 194
Nellieburg CDP (part)	547	219	0.58	0.58	946.2	378.8	—	547
District 4 (part)	11 911	5 451	6.85	6.85	1 739.0	795.8	—	11 911
Meridian city (part)	11 787	5 316	6.73	6.73	1 752.1	790.2	—	11 787
District 5 (part)	4 579	1 760	3.73	3.71	1 234.2	474.4	—	4 579
Meridian city (part)	4 403	1 687	3.26	3.24	1 358.2	520.4	—	4 403
Nellieburg CDP (part)	176	73	0.46	0.46	378.5	157.0	—	176
Merkel, TX	2 617	1 192	1.59	1.59	1 641.3	747.6	2 617	—
In central place	2 607	1 189	1.58	1.58	1 651.6	753.2	2 607	—
Merkel town (part)	2 607	1 189	1.58	1.58	1 651.6	753.2	2 607	—
Not in central place	10	3	0.02	0.02	627.5	188.3	10	—
Taylor County (part)	2 617	1 192	1.59	1.59	1 641.3	747.6	2 617	—
Merkel CCD (part)	2 617	1 192	1.59	1.59	1 641.3	747.6	2 617	—
Merkel town (part)	2 607	1 189	1.58	1.58	1 651.6	753.2	2 607	—
Merrill, WI	10 031	4 348	4.76	4.69	2 140.4	927.8	—	10 031
In central place	9 760	4 246	4.08	4.07	2 399.7	1 044.0	—	9 760
Merrill city (part)	9 760	4 246	4.08	4.07	2 399.7	1 044.0	—	9 760
Not in central place	271	102	0.68	0.62	437.5	164.7	—	271
Lincoln County (part)	10 031	4 348	4.76	4.69	2 140.4	927.8	—	10 031
Merrill city (part)	9 760	4 246	4.08	4.07	2 399.7	1 044.0	—	9 760
Merrill town (part)	182	69	0.28	0.22	839.5	318.3	—	182
Scott town (part)	89	33	0.40	0.40	221.1	82.0	—	89
Mescalero Park, TX	3 474	1 258	4.12	4.11	844.7	305.9	3 474	—
Not in central place	3 474	1 258	4.12	4.11	844.7	305.9	3 474	—
Randall County (part)	3 474	1 258	4.12	4.11	844.7	305.9	3 474	—
North Randall CCD (part)	3 474	1 258	4.12	4.11	844.7	305.9	3 474	—
Mesquite, NV—AZ	8 808	3 968	5.11	5.11	1 723.5	776.5	8 808	—
In central place	8 764	3 952	5.11	5.11	1 715.4	773.5	8 764	—
Mesquite city (part), NV	8 764	3 952	5.11	5.11	1 715.4	773.5	8 764	—
Not in central place	44	16	—	—	33 825.9	12 300.3	44	—
Arizona	44	16	—	—	33 825.9	12 300.3	44	—
Not in central place	44	16	—	—	33 825.9	12 300.3	44	—
Nevada	8 764	3 952	5.11	5.11	1 715.4	773.5	8 764	—
In central place	8 764	3 952	5.11	5.11	1 715.4	773.5	8 764	—
Mohave County (part), AZ	44	16	—	—	33 825.9	12 300.3	44	—
Mohave North CCD (part)	44	16	—	—	33 825.9	12 300.3	44	—
Clark County (part), NV	8 764	3 952	5.11	5.11	1 715.4	773.5	8 764	—
Clark CCD (part)	8 764	3 952	5.11	5.11	1 715.4	773.5	8 764	—
Mesquite city (part)	8 764	3 952	5.11	5.11	1 715.4	773.5	8 764	—
Metamora, IL	2 616	1 057	1.01	1.01	2 602.0	1 051.3	2 616	—
In central place	2 616	1 057	1.01	1.01	2 602.0	1 051.3	2 616	—
Metamora village (part)	2 616	1 057	1.01	1.01	2 602.0	1 051.3	2 616	—
Woodford County (part)	2 616	1 057	1.01	1.01	2 602.0	1 051.3	2 616	—
Metamora township (part)	2 582	1 044	0.98	0.98	2 639.5	1 067.2	2 582	—
Metamora village (part)	2 582	1 044	0.98	0.98	2 639.5	1 067.2	2 582	—
Worth township (part)	34	13	0.03	0.03	1 251.3	478.4	34	—
Metamora village (part)	34	13	0.03	0.03	1 251.3	478.4	34	—
Metropolis, IL	6 670	3 339	3.02	3.02	2 209.8	1 106.2	—	6 670
In central place	6 412	3 238	2.23	2.23	2 876.2	1 452.5	—	6 412
Metropolis city (part)	6 412	3 238	2.23	2.23	2 876.2	1 452.5	—	6 412
Not in central place	258	101	0.79	0.79	327.0	128.0	—	258

Table 36. **Population, Housing Units, Area Measurements, Density, and Inside and Outside Metropolitan Area for Urban Areas: 2000—Con.**

[Density computed using land area. For information on nonsampling error and definitions, see text]

United States Urbanized Area Urban Cluster Puerto Rico			Area measurements in square miles		Average per square mile		Population	
	Population	Housing units	Total area	Land area	Population	Housing units	Inside metropolitan area	Outside metropolitan area
URBAN CLUSTER—Con.								
Total (3,158 urban clusters)—Con.								
Metropolis, IL—Con.								
Massac County (part)	6 670	3 339	3.02	3.02	2 209.8	1 106.2	—	6 670
Adkins precinct (part)	745	340	0.59	0.59	1 263.7	576.7	—	745
Metropolis city (part)	578	280	0.30	0.30	1 959.3	949.2	—	578
Franklin precinct	981	513	0.28	0.28	3 485.5	1 822.7	—	981
Metropolis city (part)	981	513	0.28	0.28	3 485.5	1 822.7	—	981
Jefferson precinct (part)	1 474	630	1.10	1.10	1 341.5	573.4	—	1 474
Metropolis city (part)	1 383	589	0.60	0.60	2 288.9	974.8	—	1 383
Lincoln precinct	719	387	0.16	0.16	4 536.5	2 441.7	—	719
Metropolis city (part)	719	387	0.16	0.16	4 536.5	2 441.7	—	719
Metropolis No. 1 precinct (part)	773	385	0.29	0.29	2 621.7	1 305.8	—	773
Metropolis city (part)	773	385	0.29	0.29	2 621.7	1 305.8	—	773
Metropolis No. 2 precinct (part)	473	293	0.19	0.19	2 554.8	1 582.6	—	473
Metropolis city (part)	473	293	0.19	0.19	2 554.8	1 582.6	—	473
Metropolis No. 3 precinct (part)	840	417	0.23	0.23	3 650.4	1 812.2	—	840
Metropolis city (part)	840	417	0.23	0.23	3 650.4	1 812.2	—	840
Metropolis No. 4 precinct (part)	665	374	0.18	0.18	3 693.5	2 077.3	—	665
Metropolis city (part)	665	374	0.18	0.18	3 693.5	2 077.3	—	665
Metter, GA	2 778	1 097	1.51	1.51	1 833.9	724.2	—	2 778
In central place	2 778	1 097	1.51	1.51	1 833.9	724.2	—	2 778
Metter city (part)	2 778	1 097	1.51	1.51	1 833.9	724.2	—	2 778
Candler County (part)	2 778	1 097	1.51	1.51	1 833.9	724.2	—	2 778
Metter CCD (part)	2 778	1 097	1.51	1.51	1 833.9	724.2	—	2 778
Metter city (part)	2 778	1 097	1.51	1.51	1 833.9	724.2	—	2 778
Mexia, TX	6 398	2 664	5.10	5.10	1 254.2	522.2	—	6 398
In central place	6 376	2 654	4.24	4.24	1 504.8	626.4	—	6 376
Mexia city (part)	6 376	2 654	4.24	4.24	1 504.8	626.4	—	6 376
Not in central place	22	10	0.86	0.86	25.5	11.6	—	22
Limestone County (part)	6 398	2 664	5.10	5.10	1 254.2	522.2	—	6 398
Mexia CCD (part)	6 398	2 664	5.10	5.10	1 254.2	522.2	—	6 398
Mexia city (part)	6 376	2 654	4.24	4.24	1 504.8	626.4	—	6 376
Mexico, MO	11 115	5 169	5.93	5.89	1 887.3	877.7	—	11 115
In central place	10 953	5 100	4.86	4.82	2 272.4	1 058.1	—	10 953
Mexico city (part)	10 953	5 100	4.86	4.82	2 272.4	1 058.1	—	10 953
Not in central place	162	69	1.07	1.07	151.5	64.5	—	162
Audrain County (part)	11 115	5 169	5.93	5.89	1 887.3	877.7	—	11 115
Salt River township (part)	7 002	3 194	4.10	4.06	1 726.8	787.7	—	7 002
Mexico city (part)	6 919	3 156	3.21	3.17	2 182.8	995.7	—	6 919
South Fork township (part)	4 113	1 975	1.83	1.83	2 242.3	1 076.7	—	4 113
Mexico city (part)	4 034	1 944	1.65	1.65	2 444.5	1 178.0	—	4 034
Vandiver village (part)	77	30	0.10	0.10	757.9	295.3	—	77
Meyersdale, PA	2 896	1 270	1.59	1.59	1 821.3	798.7	2 896	—
In central place	2 473	1 089	0.84	0.84	2 950.7	1 299.3	2 473	—
Meyersdale borough	2 473	1 089	0.84	0.84	2 950.7	1 299.3	2 473	—
Not in central place	423	181	0.75	0.75	562.6	240.7	423	—
Somerset County (part)	2 896	1 270	1.59	1.59	1 821.3	798.7	2 896	—
Meyersdale borough	2 473	1 089	0.84	0.84	2 950.7	1 299.3	2 473	—
Summit township (part)	423	181	0.75	0.75	562.6	240.7	423	—
Miami, OK	16 852	7 401	9.01	8.99	1 874.7	823.3	—	16 852
In central place	13 564	6 051	6.43	6.43	2 110.4	941.4	—	13 564
Miami city (part)	13 564	6 051	6.43	6.43	2 110.4	941.4	—	13 564
Not in central place	3 288	1 350	2.59	2.56	1 283.5	527.0	—	3 288
Ottawa County (part)	16 852	7 401	9.01	8.99	1 874.7	823.3	—	16 852
Miami CCD (part)	16 852	7 401	9.01	8.99	1 874.7	823.3	—	16 852
Commerce city (part)	2 635	1 075	0.79	0.79	3 343.8	1 364.2	—	2 635
Miami city (part)	13 564	6 051	6.43	6.43	2 110.4	941.4	—	13 564
North Miami town (part)	429	191	0.18	0.18	2 354.2	1 048.1	—	429
Middleburg, FL	8 694	3 081	11.61	11.61	749.0	265.4	8 694	—
In central place	8 053	2 827	10.72	10.72	751.2	263.7	8 053	—
Middleburg CDP (part)	8 053	2 827	10.72	10.72	751.2	263.7	8 053	—
Not in central place	641	254	0.89	0.89	721.5	285.9	641	—
Clay County (part)	8 694	3 081	11.61	11.61	749.0	265.4	8 694	—
Keystone Heights CCD (part)	1 748	581	2.24	2.24	779.9	259.2	1 748	—
Middleburg CDP (part)	1 748	581	2.24	2.24	779.9	259.2	1 748	—
Middleburg-Clay Hill CCD (part)	6 946	2 500	9.37	9.37	741.6	266.9	6 946	—
Middleburg CDP (part)	6 305	2 246	8.48	8.48	743.7	264.9	6 305	—
Middlebury, IN	2 874	1 074	1.87	1.87	1 538.9	575.1	2 874	—
In central place	2 749	1 029	1.76	1.76	1 564.6	585.7	2 749	—
Middlebury town (part)	2 749	1 029	1.76	1.76	1 564.6	585.7	2 749	—
Not in central place	125	45	0.11	0.11	1 129.4	406.6	125	—
Elkhart County (part)	2 874	1 074	1.87	1.87	1 538.9	575.1	2 874	—
Middlebury township (part)	2 874	1 074	1.87	1.87	1 538.9	575.1	2 874	—
Middlebury town (part)	2 749	1 029	1.76	1.76	1 564.6	585.7	2 749	—
Middlebury, VT	4 786	1 302	2.64	2.64	1 810.7	492.6	—	4 786
In central place	4 755	1 289	2.61	2.61	1 822.2	494.0	—	4 755
Middlebury CDP (part)	4 755	1 289	2.61	2.61	1 822.2	494.0	—	4 755
Not in central place	31	13	0.03	0.03	921.4	386.4	—	31
Addison County (part)	4 786	1 302	2.64	2.64	1 810.7	492.6	—	4 786
Middlebury town (part)	4 755	1 289	2.61	2.61	1 822.2	494.0	—	4 755
Middlebury CDP (part)	4 755	1 289	2.61	2.61	1 822.2	494.0	—	4 755
Weybridge town (part)	31	13	0.03	0.03	921.4	386.4	—	31

Table 36. **Population, Housing Units, Area Measurements, Density, and Inside and Outside Metropolitan Area for Urban Areas: 2000—Con.**

[Density computed using land area. For information on nonsampling error and definitions, see text]

United States Urbanized Area Urban Cluster Puerto Rico			Area measurements in square miles		Average per square mile		Population	
	Population	Housing units	Total area	Land area	Population	Housing units	Inside metropolitan area	Outside metropolitan area
URBAN CLUSTER—Con.								
Total (3,158 urban clusters)—Con.								
Middlefield, OH	4 217	1 798	5.96	5.96	707.5	301.7	4 217	—
In central place	2 205	996	2.82	2.82	781.7	353.1	2 205	—
Middlefield village (part)	2 205	996	2.82	2.82	781.7	353.1	2 205	—
Not in central place	2 012	802	3.14	3.14	640.8	255.4	2 012	—
Geauga County (part)	4 217	1 798	5.96	5.96	707.5	301.7	4 217	—
Burton township (part)	1 590	653	2.41	2.41	660.5	271.2	1 590	—
Burton village (part)	1 386	580	0.88	0.88	1 575.0	659.1	1 386	—
Middlefield village (part)	2 205	996	2.82	2.82	781.7	353.1	2 205	—
Middlefield township (part)	422	149	0.73	0.73	576.4	203.5	422	—
Middleport, OH—WV	6 958	3 581	7.37	6.99	995.0	512.1	—	6 958
In central place	2 522	1 241	1.76	1.76	1 431.4	704.3	—	2 522
Middleport village (part), OH	2 522	1 241	1.76	1.76	1 431.4	704.3	—	2 522
Not in central place	4 436	2 340	5.61	5.23	848.0	447.3	—	4 436
Ohio	5 077	2 542	4.55	4.55	1 116.9	559.2	—	5 077
In central place	2 522	1 241	1.76	1.76	1 431.4	704.3	—	2 522
Not in central place	2 555	1 301	2.78	2.78	917.8	467.3	—	2 555
West Virginia	1 881	1 039	2.83	2.45	768.6	424.6	—	1 881
Not in central place	1 881	1 039	2.83	2.45	768.6	424.6	—	1 881
Gallia County (part), OH	212	102	0.23	0.23	939.5	452.0	—	212
Cheshire township (part)	212	102	0.23	0.23	939.5	452.0	—	212
Cheshire village (part)	196	91	0.09	0.09	2 305.1	1 070.2	—	196
Meigs County (part), OH	4 865	2 440	4.32	4.32	1 126.1	564.8	—	4 865
Salisbury township (part)	4 006	2 026	3.56	3.56	1 126.6	569.8	—	4 006
Middleport village (part)	2 522	1 241	1.76	1.76	1 431.4	704.3	—	2 522
Pomeroy village (part)	1 349	711	1.49	1.49	908.2	478.6	—	1 349
Sutton township (part)	859	414	0.76	0.76	1 123.9	541.7	—	859
Syracuse village (part)	807	387	0.63	0.63	1 282.1	614.9	—	807
Mason County (part), WV	1 881	1 039	2.83	2.45	768.6	424.6	—	1 881
Graham district (part)	157	83	0.11	0.11	1 445.4	764.1	—	157
Hartford City town (part)	157	83	0.11	0.11	1 445.4	764.1	—	157
Waggoner district (part)	1 724	956	2.72	2.34	737.2	408.8	—	1 724
Hartford City town (part)	242	155	0.34	0.34	711.9	456.0	—	242
Mason town (part)	1 064	535	0.56	0.56	1 915.1	963.0	—	1 064
Middlesborough, KY—TN—VA	14 719	6 691	13.44	13.44	1 095.2	497.9	—	14 719
In central place	10 313	4 920	7.08	7.08	1 456.2	694.7	—	10 313
Middlesborough city (part), KY	10 313	4 920	7.08	7.08	1 456.2	694.7	—	10 313
Not in central place	4 406	1 771	6.36	6.36	693.1	278.6	—	4 406
Kentucky	10 968	5 202	8.07	8.07	1 358.7	644.4	—	10 968
In central place	10 313	4 920	7.08	7.08	1 456.2	694.7	—	10 313
Not in central place	655	282	0.99	0.99	661.5	284.8	—	655
Tennessee	3 747	1 484	4.81	4.81	779.5	308.7	—	3 747
Not in central place	3 747	1 484	4.81	4.81	779.5	308.7	—	3 747
Virginia	4	5	0.56	0.56	7.2	8.9	—	4
Not in central place	4	5	0.56	0.56	7.2	8.9	—	4
Bell County (part), KY	10 968	5 202	8.07	8.07	1 358.7	644.4	—	10 968
Middlesborough CCD (part)	10 968	5 202	8.07	8.07	1 358.7	644.4	—	10 968
Middlesborough city (part)	10 313	4 920	7.08	7.08	1 456.2	694.7	—	10 313
Claiborne County (part), TN	3 747	1 484	4.81	4.81	779.5	308.7	—	3 747
Cumberland Gap CCD (part)	3 376	1 445	4.61	4.61	732.5	313.5	—	3 376
Cumberland Gap town (part)	202	110	0.22	0.22	904.8	492.7	—	202
Harrogate-Shawnee CDP (part)	2 583	1 088	3.46	3.46	745.6	314.0	—	2 583
Powell Valley CCD (part)	371	39	0.20	0.20	1 869.2	196.5	—	371
Harrogate-Shawnee CDP (part)	280	2	0.12	0.12	2 431.1	17.4	—	280
Lee County (part), VA	4	5	0.56	0.56	7.2	8.9	—	4
Rose Hill district (part)	4	5	0.56	0.56	7.2	8.9	—	4
Middletown, DE	6 165	2 406	3.23	3.23	1 910.8	745.7	6 165	—
In central place	5 735	2 278	2.14	2.14	2 680.8	1 064.8	5 735	—
Middletown town (part)	5 735	2 278	2.14	2.14	2 680.8	1 064.8	5 735	—
Not in central place	430	128	1.09	1.09	395.6	117.7	430	—
New Castle County (part)	6 165	2 406	3.23	3.23	1 910.8	745.7	6 165	—
Middletown-Odessa CCD (part)	6 165	2 406	3.23	3.23	1 910.8	745.7	6 165	—
Middletown town (part)	5 735	2 278	2.14	2.14	2 680.8	1 064.8	5 735	—
Middletown, IN	2 723	1 142	1.35	1.35	2 010.8	843.3	—	2 723
In central place	2 487	1 050	1.06	1.06	2 354.6	994.1	—	2 487
Middletown town (part)	2 487	1 050	1.06	1.06	2 354.6	994.1	—	2 487
Not in central place	236	92	0.30	0.30	792.0	308.7	—	236
Henry County (part)	2 723	1 142	1.35	1.35	2 010.8	843.3	—	2 723
Fall Creek township (part)	2 723	1 142	1.35	1.35	2 010.8	843.3	—	2 723
Middletown town (part)	2 487	1 050	1.06	1.06	2 354.6	994.1	—	2 487
Middleville, MI	2 680	1 031	1.64	1.58	1 691.5	650.7	—	2 680
In central place	2 536	982	1.45	1.40	1 811.5	701.5	—	2 536
Middleville village (part)	2 536	982	1.45	1.40	1 811.5	701.5	—	2 536
Not in central place	144	49	0.18	0.18	780.4	265.6	—	144
Barry County (part)	2 680	1 031	1.64	1.58	1 691.5	650.7	—	2 680
Thornapple township (part)	2 680	1 031	1.64	1.58	1 691.5	650.7	—	2 680
Middleville village (part)	2 536	982	1.45	1.40	1 811.5	701.5	—	2 536

Table 36. **Population, Housing Units, Area Measurements, Density, and Inside and Outside Metropolitan Area for Urban Areas: 2000—Con.**

[Density computed using land area. For information on nonsampling error and definitions, see text]

United States Urbanized Area Urban Cluster Puerto Rico			Area measurements in square miles		Average per square mile		Population	
	Population	Housing units	Total area	Land area	Population	Housing units	Inside metropolitan area	Outside metropolitan area
URBAN CLUSTER—Con.								
Total (3,158 urban clusters)—Con.								
Midland, MI	49 387	20 989	30.78	30.69	1 609.2	683.9	49 387	—
In central place	41 217	17 550	19.83	19.76	2 086.3	888.3	41 217	—
Midland city (part)	41 217	17 550	19.83	19.76	2 086.3	888.3	41 217	—
Not in central place	8 170	3 439	10.95	10.93	747.2	314.5	8 170	—
Bay County (part)	3 957	1 649	3.75	3.74	1 059.1	441.3	3 957	—
Auburn city (part)	2 004	862	0.95	0.95	2 098.4	902.6	2 004	—
Midland city (part)	222	107	0.44	0.44	504.8	243.3	222	—
Williams township (part)	1 731	680	2.35	2.34	739.3	290.4	1 731	—
Midland County (part)	45 430	19 340	27.04	26.95	1 685.4	717.5	45 430	—
Edenville township (part)	549	232	0.56	0.56	983.4	415.6	549	—
Homer township (part)	198	78	2.26	2.26	87.7	34.6	198	—
Jerome township (part)	2 078	942	1.83	1.83	1 138.6	516.1	2 078	—
Sanford village (part)	821	364	0.90	0.90	909.0	403.0	821	—
Larkin charter township (part)	10	5	—	—	2 210.3	1 105.1	10	—
Lincoln township (part)	637	285	1.41	1.41	452.1	202.3	637	—
Midland city (part)	40 995	17 443	19.32	19.32	2 122.3	903.0	40 995	—
Midland township (part)	963	355	1.59	1.58	607.9	224.1	963	—
Midlothian, TX	8 849	3 181	8.87	8.84	1 001.5	360.0	8 849	—
In central place	6 222	2 339	5.60	5.60	1 110.6	417.5	6 222	—
Midlothian city (part)	6 222	2 339	5.60	5.60	1 110.6	417.5	6 222	—
Not in central place	2 627	842	3.27	3.23	812.6	260.5	2 627	—
Ellis County (part)	8 849	3 181	8.87	8.84	1 001.5	360.0	8 849	—
Midlothian CCD (part)	7 880	2 870	8.36	8.33	946.2	344.6	7 880	—
Midlothian city (part)	5 253	2 028	5.10	5.10	1 030.9	398.0	5 253	—
Waxahachie CCD (part)	969	311	0.51	0.51	1 910.9	613.3	969	—
Midlothian city (part)	969	311	0.51	0.51	1 910.9	613.3	969	—
Mifflinburg, PA	4 363	1 931	2.70	2.70	1 616.9	715.6	—	4 363
In central place	3 594	1 605	1.82	1.82	1 976.0	882.4	—	3 594
Mifflinburg borough	3 594	1 605	1.82	1.82	1 976.0	882.4	—	3 594
Not in central place	769	326	0.88	0.88	874.4	370.7	—	769
Union County (part)	4 363	1 931	2.70	2.70	1 616.9	715.6	—	4 363
Limestone township (part)	123	37	0.09	0.09	1 315.8	395.8	—	123
Mifflinburg borough	3 594	1 605	1.82	1.82	1 976.0	882.4	—	3 594
West Buffalo township (part)	646	289	0.79	0.79	821.9	367.7	—	646
Milan, MI	6 513	2 073	2.59	2.51	2 596.1	826.3	6 513	—
In central place	4 775	1 999	1.96	1.88	2 541.3	1 063.9	4 775	—
Milan city (part)	4 775	1 999	1.96	1.88	2 541.3	1 063.9	4 775	—
Not in central place	1 738	74	0.63	0.63	2 759.5	117.5	1 738	—
Monroe County (part)	1 790	745	1.08	1.04	1 727.4	718.9	1 790	—
Milan township (part)	80	27	0.10	0.10	833.2	281.2	80	—
Milan city (part)	1 710	718	0.99	0.94	1 818.7	763.6	1 710	—
Washtenaw County (part)	4 723	1 328	1.50	1.47	3 207.4	901.8	4 723	—
Milan city (part)	3 065	1 281	0.97	0.94	3 265.1	1 364.6	3 065	—
York charter township (part)	1 658	47	0.53	0.53	3 105.9	88.0	1 658	—
Milan, TN	7 574	3 342	5.61	5.61	1 350.6	595.9	—	7 574
In central place	7 381	3 264	4.96	4.96	1 487.0	657.6	—	7 381
Milan city (part)	7 381	3 264	4.96	4.96	1 487.0	657.6	—	7 381
Not in central place	193	78	0.64	0.64	299.5	121.1	—	193
Gibson County (part)	7 574	3 342	5.61	5.61	1 350.6	595.9	—	7 574
Milan CCD (part)	7 574	3 342	5.61	5.61	1 350.6	595.9	—	7 574
Milan city (part)	7 381	3 264	4.96	4.96	1 487.0	657.6	—	7 381
Milbank, SD	3 460	1 602	1.54	1.54	2 249.7	1 041.6	—	3 460
In central place	3 460	1 602	1.54	1.54	2 250.7	1 042.1	—	3 460
Milbank city (part)	3 460	1 602	1.54	1.54	2 250.7	1 042.1	—	3 460
Not in central place	—	—	—	—	—	—	—	—
Grant County (part)	3 460	1 602	1.54	1.54	2 249.7	1 041.6	—	3 460
Grant Center township (part)	—	—	—	—	—	—	—	—
Milbank city (part)	3 460	1 602	1.54	1.54	2 250.7	1 042.1	—	3 460
Miles City, MT	9 720	4 418	7.42	7.39	1 315.9	598.1	—	9 720
In central place	8 487	3 890	3.28	3.27	2 593.3	1 188.7	—	8 487
Miles City city	8 487	3 890	3.28	3.27	2 593.3	1 188.7	—	8 487
Not in central place	1 233	528	4.15	4.11	299.7	128.3	—	1 233
Custer County (part)	9 720	4 418	7.42	7.39	1 315.9	598.1	—	9 720
Miles City CCD (part)	9 720	4 418	7.42	7.39	1 315.9	598.1	—	9 720
Miles City city	8 487	3 890	3.28	3.27	2 593.3	1 188.7	—	8 487
Milford, DE	11 407	4 753	10.22	10.11	1 128.7	470.3	4 353	7 054
In central place	6 651	2 862	4.15	4.10	1 621.2	697.6	2 874	3 777
Milford city (part)	6 651	2 862	4.15	4.10	1 621.2	697.6	2 874	3 777
Not in central place	4 756	1 891	6.07	6.00	792.2	315.0	1 479	3 277
Kent County (part)	4 353	1 911	4.08	4.06	1 071.8	470.5	4 353	—
Harrington CCD (part)	481	189	0.36	0.36	1 335.5	524.8	481	—
Houston town (part)	401	158	0.26	0.26	1 557.6	613.7	401	—
Milford North CCD (part)	3 872	1 722	3.72	3.70	1 046.2	465.3	3 872	—
Milford city (part)	2 874	1 311	1.64	1.63	1 768.0	806.5	2 874	—
Sussex County (part)	7 054	2 842	6.14	6.04	1 167.0	470.2	—	7 054
Milford South CCD (part)	7 054	2 842	6.14	6.04	1 167.0	470.2	—	7 054
Milford city (part)	3 777	1 551	2.51	2.48	1 524.8	626.2	—	3 777

Table 36. **Population, Housing Units, Area Measurements, Density, and Inside and Outside Metropolitan Area for Urban Areas: 2000—Con.**

[Density computed using land area. For information on nonsampling error and definitions, see text]

United States Urbanized Area Urban Cluster Puerto Rico			Area measurements in square miles		Average per square mile		Population	
	Population	Housing units	Total area	Land area	Population	Housing units	Inside metropolitan area	Outside metropolitan area
URBAN CLUSTER—Con.								
Total (3,158 urban clusters)—Con.								
Milledgeville, GA	29 562	10 169	27.86	27.77	1 064.3	366.1	—	29 562
In central place	18 690	5 323	13.11	13.07	1 429.8	407.2	—	18 690
Milledgeville city (part)	18 690	5 323	13.11	13.07	1 429.8	407.2	—	18 690
Not in central place	10 872	4 846	14.75	14.70	739.4	329.6	—	10 872
Baldwin County (part)	29 562	10 169	27.86	27.77	1 064.3	366.1	—	29 562
Coopers CCD (part)	1 387	156	1.06	1.06	1 309.4	147.3	—	1 387
Milledgeville city (part)	930	1	0.43	0.43	2 165.8	2.3	—	930
Milledgeville-Midway-Hardwick CCD (part)	28 175	10 013	26.81	26.72	1 054.6	374.8	—	28 175
Midway-Hardwick CDP	5 135	2 223	4.92	4.91	1 046.8	453.2	—	5 135
Milledgeville city (part)	17 760	5 322	12.68	12.64	1 404.8	421.0	—	17 760
Millen, GA	3 039	1 361	1.89	1.89	1 604.1	718.4	—	3 039
In central place	3 039	1 361	1.89	1.89	1 604.1	718.4	—	3 039
Millen city (part)	3 039	1 361	1.89	1.89	1 604.1	718.4	—	3 039
Jenkins County (part)	3 039	1 361	1.89	1.89	1 604.1	718.4	—	3 039
North Ogeechee CCD (part)	3 039	1 361	1.89	1.89	1 604.1	718.4	—	3 039
Millen city (part)	3 039	1 361	1.89	1.89	1 604.1	718.4	—	3 039
Millersburg, OH	3 202	1 308	1.40	1.40	2 289.9	935.4	—	3 202
In central place	3 202	1 308	1.40	1.40	2 289.9	935.4	—	3 202
Millersburg village (part)	3 202	1 308	1.40	1.40	2 289.9	935.4	—	3 202
Holmes County (part)	3 202	1 308	1.40	1.40	2 289.9	935.4	—	3 202
Hardy township (part)	3 202	1 308	1.40	1.40	2 289.9	935.4	—	3 202
Millersburg village (part)	3 202	1 308	1.40	1.40	2 289.9	935.4	—	3 202
Millersburg, PA	4 263	1 980	1.96	1.96	2 173.3	1 009.4	4 263	—
In central place	2 562	1 315	0.78	0.78	3 290.2	1 688.7	2 562	—
Millersburg borough (part)	2 562	1 315	0.78	0.78	3 290.2	1 688.7	2 562	—
Not in central place	1 701	665	1.18	1.18	1 438.0	562.2	1 701	—
Dauphin County (part)	4 263	1 980	1.96	1.96	2 173.3	1 009.4	4 263	—
Halifax township (part)	167	79	0.27	0.27	625.8	296.0	167	—
Millersburg borough (part)	2 562	1 315	0.78	0.78	3 290.2	1 688.7	2 562	—
Upper Paxton township (part)	1 534	586	0.92	0.92	1 674.6	639.7	1 534	—
Millinocket, ME	4 801	2 457	3.40	3.30	1 456.0	745.2	—	4 801
In central place	4 787	2 450	3.39	3.28	1 458.5	746.4	—	4 787
Millinocket CDP (part)	4 787	2 450	3.39	3.28	1 458.5	746.4	—	4 787
Not in central place	14	7	0.02	0.02	928.1	464.1	—	14
Penobscot County (part)	4 801	2 457	3.40	3.30	1 456.0	745.2	—	4 801
Millinocket town (part)	4 787	2 450	3.39	3.28	1 458.5	746.4	—	4 787
Millinocket CDP (part)	4 787	2 450	3.39	3.28	1 458.5	746.4	—	4 787
North Penobscot UT (part)	14	7	0.02	0.02	928.1	464.1	—	14
Millsboro, DE	4 700	2 099	5.15	5.15	912.9	407.7	—	4 700
In central place	2 342	1 143	1.61	1.61	1 453.7	709.5	—	2 342
Millsboro town (part)	2 342	1 143	1.61	1.61	1 453.7	709.5	—	2 342
Not in central place	2 358	956	3.54	3.54	666.6	270.3	—	2 358
Sussex County (part)	4 700	2 099	5.15	5.15	912.9	407.7	—	4 700
Millsboro CCD (part)	3 891	1 763	3.76	3.76	1 034.4	468.7	—	3 891
Millsboro town (part)	2 342	1 143	1.61	1.61	1 453.7	709.5	—	2 342
Selbyville-Frankford CCD (part)	809	336	1.39	1.39	583.4	242.3	—	809
Dagsboro town (part)	256	117	0.24	0.24	1 048.1	479.0	—	256
Millstadt, IL	2 773	1 185	1.05	1.05	2 646.2	1 130.8	2 773	—
In central place	2 773	1 185	1.05	1.05	2 646.2	1 130.8	2 773	—
Millstadt village (part)	2 773	1 185	1.05	1.05	2 646.2	1 130.8	2 773	—
St. Clair County (part)	2 773	1 185	1.05	1.05	2 646.2	1 130.8	2 773	—
Millstadt township (part)	2 773	1 185	1.05	1.05	2 646.2	1 130.8	2 773	—
Millstadt village (part)	2 773	1 185	1.05	1.05	2 646.2	1 130.8	2 773	—
Milton-Freewater, OR	7 766	3 067	3.74	3.74	2 076.4	820.0	—	7 766
In central place	6 470	2 503	1.78	1.78	3 635.9	1 406.6	—	6 470
Milton-Freewater city (part)	6 470	2 503	1.78	1.78	3 635.9	1 406.6	—	6 470
Not in central place	1 296	564	1.96	1.96	661.0	287.6	—	1 296
Umatilla County (part)	7 766	3 067	3.74	3.74	2 076.4	820.0	—	7 766
Northeast Umatilla CCD (part)	7 766	3 067	3.74	3.74	2 076.4	820.0	—	7 766
Milton-Freewater city (part)	6 470	2 503	1.78	1.78	3 635.9	1 406.6	—	6 470
Milton—Lewisburg, PA	27 743	10 782	19.72	19.72	1 407.0	546.8	—	27 743
In central place	12 270	4 938	4.39	4.39	2 797.4	1 125.8	—	12 270
Lewisburg borough	5 620	1 938	0.98	0.98	5 724.7	1 974.1	—	5 620
Milton borough (part)	6 650	3 000	3.40	3.40	1 953.2	881.2	—	6 650
Not in central place	15 473	5 844	15.34	15.33	1 009.2	381.2	—	15 473
Northumberland County (part)	12 858	5 778	8.75	8.75	1 469.5	660.3	—	12 858
Delaware township (part)	1 451	617	1.09	1.09	1 331.1	566.0	—	1 451
Milton borough (part)	6 650	3 000	3.40	3.40	1 953.2	881.2	—	6 650
Turbot township (part)	697	306	0.50	0.50	1 406.4	617.4	—	697
Watsonstown borough (part)	2 255	1 017	0.71	0.71	3 161.9	1 426.0	—	2 255
West Chillisquaque township (part)	1 805	838	3.05	3.05	592.4	275.0	—	1 805
Union County (part)	14 885	5 004	10.97	10.97	1 357.2	456.2	—	14 885
Buffalo township (part)	307	157	0.50	0.50	617.8	316.0	—	307
East Buffalo township (part)	4 467	1 451	3.77	3.77	1 186.3	385.4	—	4 467
Lintown CDP	1 542	700	0.71	0.71	2 168.6	984.4	—	1 542
Kelly township (part)	2 932	766	2.57	2.57	1 140.6	298.0	—	2 932
Lewisburg borough	5 620	1 938	0.98	0.98	5 724.7	1 974.1	—	5 620
Union township (part)	221	96	0.25	0.25	870.9	378.3	—	221
White Deer township (part)	1 338	596	2.90	2.90	461.5	205.6	—	1 338

Table 36. **Population, Housing Units, Area Measurements, Density, and Inside and Outside Metropolitan Area for Urban Areas: 2000—Con.**

[Density computed using land area. For information on nonsampling error and definitions, see text]

United States Urbanized Area Urban Cluster Puerto Rico			Area measurements in square miles		Average per square mile		Population	
	Population	Housing units	Total area	Land area	Population	Housing units	Inside metropolitan area	Outside metropolitan area
URBAN CLUSTER—Con.								
Total (3,158 urban clusters)—Con.								
Minden, LA	13 205	5 926	10.59	10.33	1 278.1	573.6	13 205	—
In central place	12 666	5 658	8.63	8.56	1 479.4	660.9	12 666	—
Minden city (part)	12 666	5 658	8.63	8.56	1 479.4	660.9	12 666	—
Not in central place	539	268	1.96	1.77	304.5	151.4	539	—
Webster Parish (part)	13 205	5 926	10.59	10.33	1 278.1	573.6	13 205	—
District 5 (part)	8	4	0.07	0.07	121.1	60.6	8	—
District 6 (part)	2 307	1 036	3.35	3.32	695.6	312.4	2 307	—
Dixie Inn village (part)	352	189	0.17	0.17	2 042.1	1 096.5	352	—
Minden city (part)	1 777	774	2.20	2.17	819.3	356.9	1 777	—
District 7 (part)	1 616	634	2.20	2.00	806.4	316.4	1 616	—
Minden city (part)	1 615	632	1.45	1.45	1 115.6	436.6	1 615	—
District 8	3 386	1 612	2.09	2.08	1 631.8	776.9	3 386	—
Minden city (part)	3 386	1 612	2.09	2.08	1 631.8	776.9	3 386	—
District 9 (part)	2 984	1 342	1.50	1.50	1 990.4	895.1	2 984	—
Minden city (part)	2 984	1 342	1.50	1.50	1 990.4	895.1	2 984	—
District 10 (part)	2 904	1 298	1.40	1.37	2 118.5	946.9	2 904	—
Minden city (part)	2 904	1 298	1.40	1.37	2 118.5	946.9	2 904	—
Minden, NE	2 909	1 247	1.04	1.04	2 809.2	1 204.2	—	2 909
In central place	2 909	1 247	1.04	1.04	2 809.2	1 204.2	—	2 909
Minden city (part)	2 909	1 247	1.04	1.04	2 809.2	1 204.2	—	2 909
Kearney County (part)	2 909	1 247	1.04	1.04	2 809.2	1 204.2	—	2 909
Hayes township (part)	1 331	516	0.53	0.53	2 514.7	974.9	—	1 331
Minden city (part)	1 331	516	0.53	0.53	2 514.7	974.9	—	1 331
Lincoln township (part)	1 578	731	0.51	0.51	3 117.0	1 444.0	—	1 578
Minden city (part)	1 578	731	0.51	0.51	3 117.0	1 444.0	—	1 578
Mineola, TX	4 775	2 062	4.71	4.65	1 027.6	443.8	—	4 775
In central place	4 369	1 910	3.24	3.20	1 366.2	597.2	—	4 369
Mineola city (part)	4 369	1 910	3.24	3.20	1 366.2	597.2	—	4 369
Not in central place	406	152	1.47	1.45	280.2	104.9	—	406
Wood County (part)	4 775	2 062	4.71	4.65	1 027.6	443.8	—	4 775
Mineola CCD (part)	4 775	2 062	4.71	4.65	1 027.6	443.8	—	4 775
Mineola city (part)	4 369	1 910	3.24	3.20	1 366.2	597.2	—	4 369
Mineral Wells, TX	14 185	6 073	8.36	8.34	1 700.1	727.9	—	14 185
In central place	14 185	6 073	8.23	8.21	1 727.8	739.7	—	14 185
Mineral Wells city (part)	14 185	6 073	8.23	8.21	1 727.8	739.7	—	14 185
Not in central place	—	—	0.13	0.13	—	—	—	—
Palo Pinto County (part)	14 185	6 073	8.36	8.34	1 700.1	727.9	—	14 185
Mineral Wells CCD (part)	14 185	6 073	8.36	8.34	1 700.1	727.9	—	14 185
Mineral Wells city (part)	14 185	6 073	8.23	8.21	1 727.8	739.7	—	14 185
Minerva, OH	4 929	2 141	2.28	2.28	2 164.7	940.3	4 929	—
In central place	3 910	1 709	1.57	1.57	2 489.9	1 088.3	3 910	—
Minerva village (part)	3 910	1 709	1.57	1.57	2 489.9	1 088.3	3 910	—
Not in central place	1 019	432	0.71	0.71	1 442.0	611.3	1 019	—
Carroll County (part)	2 246	959	0.79	0.79	2 841.4	1 213.2	2 246	—
Brown township (part)	2 246	959	0.79	0.79	2 841.4	1 213.2	2 246	—
Minerva village (part)	1 895	789	0.60	0.60	3 139.7	1 307.2	1 895	—
Columbiana County (part)	644	254	0.44	0.44	1 473.5	581.2	644	—
West township (part)	644	254	0.44	0.44	1 473.5	581.2	644	—
Stark County (part)	2 039	928	1.05	1.05	1 942.9	884.3	2 039	—
Paris township (part)	2 039	928	1.05	1.05	1 942.9	884.3	2 039	—
Minerva village (part)	2 015	920	0.97	0.97	2 084.2	951.6	2 015	—
Minot, ND	37 679	16 911	18.60	18.59	2 027.0	909.7	—	37 679
In central place	36 447	16 402	13.37	13.35	2 729.3	1 228.3	—	36 447
Minot city (part)	36 447	16 402	13.37	13.35	2 729.3	1 228.3	—	36 447
Not in central place	1 232	509	5.24	5.24	235.3	97.2	—	1 232
Ward County (part)	37 679	16 911	18.60	18.59	2 027.0	909.7	—	37 679
Harrison township (part)	172	68	2.74	2.74	62.8	24.8	—	172
Minot city (part)	36 447	16 402	13.37	13.35	2 729.3	1 228.3	—	36 447
Nedrose township (part)	897	385	2.26	2.26	397.5	170.6	—	897
Sundre township (part)	163	56	0.24	0.24	679.8	233.6	—	163
Minot AFB, ND	7 489	2 441	5.80	5.42	1 381.3	450.2	—	7 489
In central place	7 489	2 441	5.80	5.42	1 381.3	450.2	—	7 489
Minot AFB CDP (part)	7 489	2 441	5.80	5.42	1 381.3	450.2	—	7 489
Ward County (part)	7 489	2 441	5.80	5.42	1 381.3	450.2	—	7 489
Tatman township (part)	3 986	1 393	1.04	0.93	4 282.6	1 496.7	—	3 986
Minot AFB CDP (part)	3 986	1 393	1.04	0.93	4 282.6	1 496.7	—	3 986
Waterford township (part)	3 503	1 048	4.75	4.49	780.0	233.4	—	3 503
Minot AFB CDP (part)	3 503	1 048	4.75	4.49	780.0	233.4	—	3 503
Missouri Valley, IA	3 153	1 371	1.65	1.65	1 913.2	831.9	—	3 153
In central place	2 877	1 257	1.15	1.15	2 511.6	1 097.3	—	2 877
Missouri Valley city (part)	2 877	1 257	1.15	1.15	2 511.6	1 097.3	—	2 877
Not in central place	276	114	0.50	0.50	549.2	226.8	—	276
Harrison County (part)	3 153	1 371	1.65	1.65	1 913.2	831.9	—	3 153
St. John township (part)	3 153	1 371	1.65	1.65	1 913.2	831.9	—	3 153
Missouri Valley city (part)	2 877	1 257	1.15	1.15	2 511.6	1 097.3	—	2 877

Table 36. **Population, Housing Units, Area Measurements, Density, and Inside and Outside Metropolitan Area for Urban Areas: 2000—Con.**

[Density computed using land area. For information on nonsampling error and definitions, see text]

United States Urbanized Area Urban Cluster Puerto Rico			Area measurements in square miles		Average per square mile		Population	
	Population	Housing units	Total area	Land area	Population	Housing units	Inside metropolitan area	Outside metropolitan area
URBAN CLUSTER—Con.								
Total (3,158 urban clusters)—Con.								
Mitchell, IN	4 485	2 079	2.66	2.65	1 690.9	783.8	—	4 485
In central place	4 293	1 996	2.35	2.35	1 827.1	849.5	—	4 293
Mitchell city (part)	4 293	1 996	2.35	2.35	1 827.1	849.5	—	4 293
Not in central place	192	83	0.30	0.30	634.0	274.1	—	192
Lawrence County (part)	4 485	2 079	2.66	2.65	1 690.9	783.8	—	4 485
Marion township (part)	4 485	2 079	2.66	2.65	1 690.9	783.8	—	4 485
Mitchell city (part)	4 293	1 996	2.35	2.35	1 827.1	849.5	—	4 293
Mitchell, SD	14 525	6 519	7.57	7.57	1 919.8	861.6	—	14 525
In central place	14 393	6 469	5.61	5.61	2 565.3	1 153.0	—	14 393
Mitchell city (part)	14 393	6 469	5.61	5.61	2 565.3	1 153.0	—	14 393
Not in central place	132	50	1.96	1.96	67.5	25.6	—	132
Davison County (part)	14 525	6 519	7.57	7.57	1 919.8	861.6	—	14 525
Mitchell city (part)	14 393	6 469	5.61	5.61	2 565.3	1 153.0	—	14 393
Mitchell township (part)	132	50	1.96	1.96	67.5	25.6	—	132
Moab, UT	6 470	2 877	4.90	4.90	1 320.6	587.2	—	6 470
In central place	4 762	2 136	2.56	2.56	1 860.6	834.6	—	4 762
Moab city (part)	4 762	2 136	2.56	2.56	1 860.6	834.6	—	4 762
Not in central place	1 708	741	2.34	2.34	729.9	316.7	—	1 708
Grand County (part)	6 470	2 877	4.90	4.90	1 320.6	587.2	—	6 470
Moab CCD (part)	6 470	2 877	4.90	4.90	1 320.6	587.2	—	6 470
Moab city (part)	4 762	2 136	2.56	2.56	1 860.6	834.6	—	4 762
Moapa Valley, NV	4 098	1 653	5.04	5.04	812.7	327.8	4 098	—
In central place	4 087	1 648	5.02	5.02	813.5	328.0	4 087	—
Moapa Valley CDP (part)	4 087	1 648	5.02	5.02	813.5	328.0	4 087	—
Not in central place	11	5	0.02	0.02	602.8	274.0	11	—
Clark County (part)	4 098	1 653	5.04	5.04	812.7	327.8	4 098	—
Clark CCD (part)	4 098	1 653	5.04	5.04	812.7	327.8	4 098	—
Moapa Valley CDP (part)	4 087	1 648	5.02	5.02	813.5	328.0	4 087	—
Moberly, MO	11 839	5 781	7.52	7.51	1 576.6	769.9	—	11 839
In central place	11 663	5 672	6.68	6.67	1 748.5	850.3	—	11 663
Moberly city (part)	11 663	5 672	6.68	6.67	1 748.5	850.3	—	11 663
Not in central place	176	109	0.84	0.84	209.8	130.0	—	176
Randolph County (part)	11 839	5 781	7.52	7.51	1 576.6	769.9	—	11 839
North Sugar Creek township (part)	5 672	2 959	2.67	2.67	2 126.2	1 109.2	—	5 672
Moberly city (part)	5 506	2 855	2.51	2.51	2 196.5	1 138.9	—	5 506
Prairie township (part)	145	33	0.20	0.20	717.7	163.3	—	145
Moberly city (part)	145	33	0.20	0.20	717.7	163.3	—	145
South Sugar Creek township (part)	5 836	2 688	3.95	3.94	1 481.6	682.4	—	5 836
Moberly city (part)	5 830	2 685	3.35	3.34	1 743.1	802.8	—	5 830
Union township (part)	186	101	0.70	0.70	265.6	144.2	—	186
Moberly city (part)	182	99	0.62	0.62	295.0	160.5	—	182
Mobridge, SD	3 580	1 792	1.46	1.46	2 458.6	1 230.7	—	3 580
In central place	3 506	1 762	1.28	1.28	2 748.7	1 381.4	—	3 506
Mobridge city (part)	3 506	1 762	1.28	1.28	2 748.7	1 381.4	—	3 506
Not in central place	74	30	0.18	0.18	409.8	166.1	—	74
Walworth County (part)	3 580	1 792	1.46	1.46	2 458.6	1 230.7	—	3 580
Mobridge city (part)	3 506	1 762	1.28	1.28	2 748.7	1 381.4	—	3 506
West Walworth UT (part)	74	30	0.18	0.18	409.8	166.1	—	74
Mocksville, NC	3 795	1 544	3.50	3.50	1 084.5	441.2	3 795	—
In central place	3 640	1 505	3.42	3.42	1 063.0	439.5	3 640	—
Mocksville town (part)	3 640	1 505	3.42	3.42	1 063.0	439.5	3 640	—
Not in central place	155	39	0.08	0.08	2 061.1	518.6	155	—
Davie County (part)	3 795	1 544	3.50	3.50	1 084.5	441.2	3 795	—
Mocksville township (part)	3 795	1 544	3.50	3.50	1 084.5	441.2	3 795	—
Mocksville town (part)	3 640	1 505	3.42	3.42	1 063.0	439.5	3 640	—
Molalla, OR	5 699	2 042	1.89	1.89	3 016.7	1 080.9	5 699	—
In central place	5 573	2 000	1.70	1.70	3 280.3	1 177.2	5 573	—
Molalla city (part)	5 573	2 000	1.70	1.70	3 280.3	1 177.2	5 573	—
Not in central place	126	42	0.19	0.19	662.3	220.8	126	—
Clackamas County (part)	5 699	2 042	1.89	1.89	3 016.7	1 080.9	5 699	—
Molalla CCD (part)	5 699	2 042	1.89	1.89	3 016.7	1 080.9	5 699	—
Molalla city (part)	5 573	2 000	1.70	1.70	3 280.3	1 177.2	5 573	—
Momence, IL	3 711	1 463	3.75	3.74	991.5	390.9	3 711	—
In central place	3 171	1 223	1.31	1.30	2 434.0	938.8	3 171	—
Momence city (part)	3 171	1 223	1.31	1.30	2 434.0	938.8	3 171	—
Not in central place	540	240	2.44	2.44	221.3	98.4	540	—
Kankakee County (part)	3 711	1 463	3.75	3.74	991.5	390.9	3 711	—
Ganeer township (part)	1 628	660	2.68	2.68	607.9	246.4	1 628	—
Momence city (part)	1 535	621	0.74	0.74	2 087.0	844.3	1 535	—
Momence township (part)	2 083	803	1.07	1.06	1 956.7	754.3	2 083	—
Momence city (part)	1 636	602	0.57	0.57	2 884.0	1 061.2	1 636	—
Monahans, TX	7 329	3 280	4.32	4.32	1 697.2	759.6	—	7 329
In central place	6 595	2 920	2.40	2.40	2 745.2	1 215.5	—	6 595
Monahans city (part)	6 595	2 920	2.40	2.40	2 745.2	1 215.5	—	6 595
Not in central place	734	360	1.92	1.92	383.1	187.9	—	734
Ward County (part)	7 329	3 280	4.32	4.32	1 697.2	759.6	—	7 329
Monahans CCD (part)	7 329	3 280	4.32	4.32	1 697.2	759.6	—	7 329
Monahans city (part)	6 595	2 920	2.40	2.40	2 745.2	1 215.5	—	6 595
Thorntonville town (part)	393	200	0.44	0.44	896.6	456.3	—	393

Table 36. **Population, Housing Units, Area Measurements, Density, and Inside and Outside Metropolitan Area for Urban Areas: 2000—Con.**

[Density computed using land area. For information on nonsampling error and definitions, see text]

United States Urbanized Area Urban Cluster Puerto Rico			Area measurements in square miles		Average per square mile		Population	
	Population	Housing units	Total area	Land area	Population	Housing units	Inside metropolitan area	Outside metropolitan area
URBAN CLUSTER—Con.								
Total (3,158 urban clusters)—Con.								
Moncks Corner, SC	9 123	3 538	6.66	6.66	1 370.3	531.4	9 123	—
In central place	5 373	2 097	2.75	2.75	1 956.5	763.6	5 373	—
Moncks Corner town (part)	5 373	2 097	2.75	2.75	1 956.5	763.6	5 373	—
Not in central place	3 750	1 441	3.91	3.91	958.8	368.4	3 750	—
Berkeley County (part)	9 123	3 538	6.66	6.66	1 370.3	531.4	9 123	—
Moncks Corner CCD (part)	9 123	3 538	6.66	6.66	1 370.3	531.4	9 123	—
Moncks Corner town (part)	5 373	2 097	2.75	2.75	1 956.5	763.6	5 373	—
Monee, IL	2 787	1 219	1.42	1.42	1 961.3	857.9	2 787	—
In central place	2 607	1 154	1.19	1.19	2 199.0	973.4	2 607	—
Monee village (part)	2 607	1 154	1.19	1.19	2 199.0	973.4	2 607	—
Not in central place	180	65	0.24	0.24	764.6	276.1	180	—
Will County (part)	2 787	1 219	1.42	1.42	1 961.3	857.9	2 787	—
Monee township (part)	2 787	1 219	1.42	1.42	1 961.3	857.9	2 787	—
Monee village (part)	2 607	1 154	1.19	1.19	2 199.0	973.4	2 607	—
Monett, MO	7 267	3 074	4.02	4.02	1 806.7	764.2	—	7 267
In central place	7 079	3 002	3.67	3.67	1 930.7	818.7	—	7 079
Monett city (part)	7 079	3 002	3.67	3.67	1 930.7	818.7	—	7 079
Not in central place	188	72	0.36	0.36	528.5	202.4	—	188
Barry County (part)	5 109	2 179	2.79	2.79	1 832.7	781.7	—	5 109
Monett township (part)	5 109	2 179	2.79	2.79	1 832.7	781.7	—	5 109
Monett city (part)	4 962	2 121	2.47	2.47	2 011.6	859.9	—	4 962
Lawrence County (part)	2 158	895	1.23	1.23	1 747.9	724.9	—	2 158
Pierce township (part)	2 158	895	1.23	1.23	1 747.9	724.9	—	2 158
Monett city (part)	2 117	881	1.20	1.20	1 764.3	734.2	—	2 117
Monmouth, IL	10 123	4 094	6.55	6.55	1 546.0	625.3	—	10 123
In central place	9 798	3 965	3.71	3.71	2 642.1	1 069.2	—	9 798
Monmouth city (part)	9 798	3 965	3.71	3.71	2 642.1	1 069.2	—	9 798
Not in central place	325	129	2.84	2.84	114.5	45.4	—	325
Warren County (part)	10 123	4 094	6.55	6.55	1 546.0	625.3	—	10 123
Monmouth township (part)	10 123	4 094	6.55	6.55	1 546.0	625.3	—	10 123
Monmouth city (part)	9 798	3 965	3.71	3.71	2 642.1	1 069.2	—	9 798
Monmouth—Independence, OR	13 974	5 134	5.81	5.79	2 412.1	886.2	13 974	—
In central place	13 772	5 061	4.12	4.10	3 356.8	1 233.6	13 772	—
Independence city (part)	6 033	2 130	2.32	2.30	2 623.5	926.3	6 033	—
Monmouth city (part)	7 739	2 931	1.80	1.80	4 292.0	1 625.5	7 739	—
Not in central place	202	73	1.69	1.69	119.5	43.2	202	—
Polk County (part)	13 974	5 134	5.81	5.79	2 412.1	886.2	13 974	—
Monmouth-Independence CCD (part)	13 974	5 134	5.81	5.79	2 412.1	886.2	13 974	—
Independence city (part)	6 033	2 130	2.32	2.30	2 623.5	926.3	6 033	—
Monmouth city (part)	7 739	2 931	1.80	1.80	4 292.0	1 625.5	7 739	—
Mono Vista, CA	10 733	5 979	11.47	11.44	938.0	522.5	—	10 733
In central place	3 011	1 241	2.94	2.94	1 024.2	422.1	—	3 011
Mono Vista CDP (part)	3 011	1 241	2.94	2.94	1 024.2	422.1	—	3 011
Not in central place	7 722	4 738	8.53	8.50	908.2	557.2	—	7 722
Tuolumne County (part)	10 733	5 979	11.47	11.44	938.0	522.5	—	10 733
East Sonora-Phoenix Lake CCD (part)	4 712	1 942	4.86	4.86	969.3	399.5	—	4 712
Mono Vista CDP (part)	2 969	1 218	2.78	2.78	1 069.4	438.7	—	2 969
Phoenix Lake-Cedar Ridge CDP (part)	1 358	552	1.74	1.74	778.8	316.6	—	1 358
Soulsbyville CDP (part)	184	92	0.22	0.22	832.1	416.0	—	184
Twain Harte-Tuolumne City CCD (part)	6 021	4 037	6.61	6.58	914.8	613.4	—	6 021
Mi-Wuk Village CDP (part)	1 039	875	0.57	0.57	1 819.0	1 531.9	—	1 039
Mono Vista CDP (part)	42	23	0.16	0.16	256.6	140.5	—	42
Soulsbyville CDP (part)	1 276	517	1.26	1.26	1 010.2	409.3	—	1 276
Twain Harte CDP (part)	2 427	1 961	3.18	3.17	765.3	618.3	—	2 427
Monroe, GA	12 585	4 985	10.32	10.24	1 228.9	486.8	12 585	—
In central place	11 198	4 545	8.13	8.07	1 387.5	563.1	11 198	—
Monroe city (part)	11 198	4 545	8.13	8.07	1 387.5	563.1	11 198	—
Not in central place	1 387	440	2.18	2.17	639.2	202.8	1 387	—
Walton County (part)	12 585	4 985	10.32	10.24	1 228.9	486.8	12 585	—
Monroe CCD (part)	12 585	4 985	10.32	10.24	1 228.9	486.8	12 585	—
Monroe city (part)	11 198	4 545	8.13	8.07	1 387.5	563.1	11 198	—
Monroe, WI	10 990	4 997	5.09	5.09	2 158.3	981.3	—	10 990
In central place	10 815	4 932	3.51	3.51	3 079.5	1 404.4	—	10 815
Monroe city (part)	10 815	4 932	3.51	3.51	3 079.5	1 404.4	—	10 815
Not in central place	175	65	1.58	1.58	110.8	41.1	—	175
Green County (part)	10 990	4 997	5.09	5.09	2 158.3	981.3	—	10 990
Clarno town (part)	39	16	0.77	0.77	50.6	20.7	—	39
Monroe city (part)	10 815	4 932	3.51	3.51	3 079.5	1 404.4	—	10 815
Monroe town (part)	85	30	0.69	0.69	124.0	43.8	—	85
Sylvester town (part)	51	19	0.12	0.12	413.0	153.9	—	51
Monroeville, AL	5 249	2 355	5.51	5.50	954.3	428.2	—	5 249
In central place	5 246	2 354	5.50	5.49	954.7	428.4	—	5 246
Monroeville city (part)	5 246	2 354	5.50	5.49	954.7	428.4	—	5 246
Not in central place	3	1	0.01	0.01	553.2	184.4	—	3
Monroe County (part)	5 249	2 355	5.51	5.50	954.3	428.2	—	5 249
Monroeville CCD (part)	5 249	2 355	5.51	5.50	954.3	428.2	—	5 249
Monroeville city (part)	5 246	2 354	5.50	5.49	954.7	428.4	—	5 246

Table 36. **Population, Housing Units, Area Measurements, Density, and Inside and Outside Metropolitan Area for Urban Areas: 2000—Con.**

[Density computed using land area. For information on nonsampling error and definitions, see text]

United States Urbanized Area Urban Cluster Puerto Rico			Area measurements in square miles		Average per square mile		Population	
	Population	Housing units	Total area	Land area	Population	Housing units	Inside metropolitan area	Outside metropolitan area
URBAN CLUSTER—Con.								
Total (3,158 urban clusters)—Con.								
Monterey, TN	2 805	1 153	2.46	2.46	1 139.5	468.4	—	2 805
In central place	2 536	1 049	2.08	2.08	1 216.8	503.3	—	2 536
Monterey town (part)	2 536	1 049	2.08	2.08	1 216.8	503.3	—	2 536
Not in central place	269	104	0.38	0.38	712.8	275.6	—	269
Putnam County (part)	2 805	1 153	2.46	2.46	1 139.5	468.4	—	2 805
Monterey CCD (part)	2 805	1 153	2.46	2.46	1 139.5	468.4	—	2 805
Monterey town (part)	2 536	1 049	2.08	2.08	1 216.8	503.3	—	2 536
Montesano, WA	6 869	2 928	5.81	5.81	1 181.8	503.8	—	6 869
In central place	3 287	1 394	1.88	1.88	1 743.8	739.5	—	3 287
Montesano city (part)	3 287	1 394	1.88	1.88	1 743.8	739.5	—	3 287
Not in central place	3 582	1 534	3.93	3.93	912.1	390.6	—	3 582
Grays Harbor County (part)	6 869	2 928	5.81	5.81	1 181.8	503.8	—	6 869
Aberdeen-Hoquiam CCD (part)	2 966	1 289	2.96	2.96	1 002.3	435.6	—	2 966
Central Park CDP (part)	2 208	946	2.02	2.02	1 092.4	468.0	—	2 208
Wynoochee CCD (part)	3 903	1 639	2.85	2.85	1 368.0	574.5	—	3 903
Montesano city (part)	3 287	1 394	1.88	1.88	1 743.8	739.5	—	3 287
Montevallo, AL	5 528	2 207	4.38	4.38	1 261.3	503.6	5 528	—
In central place	4 028	1 560	2.45	2.45	1 641.1	635.6	4 028	—
Montevallo city (part)	4 028	1 560	2.45	2.45	1 641.1	635.6	4 028	—
Not in central place	1 500	647	1.93	1.93	777.9	335.5	1 500	—
Shelby County (part)	5 528	2 207	4.38	4.38	1 261.3	503.6	5 528	—
Montevallo CCD (part)	5 528	2 207	4.38	4.38	1 261.3	503.6	5 528	—
Montevallo city (part)	4 028	1 560	2.45	2.45	1 641.1	635.6	4 028	—
Wilton town (part)	539	233	0.52	0.52	1 034.1	447.0	539	—
Montevideo, MN	5 289	2 512	2.28	2.28	2 317.9	1 100.9	—	5 289
In central place	5 242	2 495	2.25	2.25	2 326.3	1 107.2	—	5 242
Montevideo city (part)	5 242	2 495	2.25	2.25	2 326.3	1 107.2	—	5 242
Not in central place	47	17	0.03	0.03	1 654.2	598.3	—	47
Chippewa County (part)	5 289	2 512	2.28	2.28	2 317.9	1 100.9	—	5 289
Montevideo city (part)	5 242	2 495	2.25	2.25	2 326.3	1 107.2	—	5 242
Sparta township (part)	47	17	0.03	0.03	1 654.2	598.3	—	47
Monte Vista, CO	4 841	1 987	3.39	3.34	1 451.2	595.7	—	4 841
In central place	4 516	1 846	1.61	1.56	2 894.8	1 183.3	—	4 516
Monte Vista city (part)	4 516	1 846	1.61	1.56	2 894.8	1 183.3	—	4 516
Not in central place	325	141	1.78	1.78	183.0	79.4	—	325
Rio Grande County (part)	4 841	1 987	3.39	3.34	1 451.2	595.7	—	4 841
Monte Vista CCD (part)	4 841	1 987	3.39	3.34	1 451.2	595.7	—	4 841
Monte Vista city (part)	4 516	1 846	1.61	1.56	2 894.8	1 183.3	—	4 516
Montezuma, GA	5 943	2 241	4.86	4.86	1 223.3	461.3	—	5 943
In central place	3 537	1 483	2.29	2.29	1 543.7	647.3	—	3 537
Montezuma city (part)	3 537	1 483	2.29	2.29	1 543.7	647.3	—	3 537
Not in central place	2 406	758	2.57	2.57	937.3	295.3	—	2 406
Macon County (part)	5 943	2 241	4.86	4.86	1 223.3	461.3	—	5 943
Montezuma CCD (part)	3 557	1 487	2.31	2.30	1 543.7	645.3	—	3 557
Montezuma city (part)	3 537	1 483	2.29	2.29	1 543.7	647.3	—	3 537
Oglethorpe CCD (part)	2 386	754	2.55	2.55	934.2	295.2	—	2 386
Oglethorpe city (part)	1 130	533	0.97	0.97	1 168.9	551.4	—	1 130
Montgomery, MN	2 771	1 126	1.34	1.34	2 071.8	841.9	—	2 771
In central place	2 770	1 125	1.34	1.34	2 072.6	841.8	—	2 770
Montgomery city (part)	2 770	1 125	1.34	1.34	2 072.6	841.8	—	2 770
Not in central place	1	1	—	—	982.9	982.9	—	1
Le Sueur County (part)	2 771	1 126	1.34	1.34	2 071.8	841.9	—	2 771
Montgomery city (part)	2 770	1 125	1.34	1.34	2 072.6	841.8	—	2 770
Montgomery township (part)	1	1	—	—	982.9	982.9	—	1
Montgomery, PA	7 362	1 148	6.83	6.81	1 081.4	168.6	3 346	4 016
In central place	1 695	680	0.54	0.54	3 117.2	1 250.6	1 695	—
Montgomery borough (part)	1 695	680	0.54	0.54	3 117.2	1 250.6	1 695	—
Not in central place	5 667	468	6.28	6.26	904.7	74.7	1 651	4 016
Lycoming County (part)	3 346	1 011	2.37	2.37	1 409.0	425.7	3 346	—
Brady township (part)	2	1	0.02	0.02	93.8	46.9	2	—
Clinton township (part)	1 649	330	1.81	1.81	911.3	182.4	1 649	—
Montgomery borough (part)	1 695	680	0.54	0.54	3 117.2	1 250.6	1 695	—
Union County (part)	4 016	137	4.45	4.43	905.9	30.9	—	4 016
Gregg township (part)	4 016	137	4.45	4.43	905.9	30.9	—	4 016
Montgomery—Maybrook, NY	7 347	2 649	3.89	3.89	1 886.5	680.2	7 347	—
In central place	6 720	2 415	2.30	2.30	2 924.2	1 050.9	6 720	—
Maybrook village (part)	3 084	1 077	0.91	0.91	3 395.1	1 185.6	3 084	—
Montgomery village (part)	3 636	1 338	1.39	1.39	2 616.4	962.8	3 636	—
Not in central place	627	234	1.60	1.60	392.7	146.6	627	—
Orange County (part)	7 347	2 649	3.89	3.89	1 886.5	680.2	7 347	—
Hamptonburgh town (part)	34	12	0.16	0.16	209.0	73.8	34	—
Maybrook village (part)	—	1	0.12	0.12	—	8.1	—	—
Montgomery town (part)	7 313	2 637	3.73	3.73	1 959.6	706.6	7 313	—
Maybrook village (part)	3 084	1 076	0.79	0.79	3 927.2	1 370.2	3 084	—
Montgomery village (part)	3 636	1 338	1.39	1.39	2 616.4	962.8	3 636	—

Table 36. **Population, Housing Units, Area Measurements, Density, and Inside and Outside Metropolitan Area for Urban Areas: 2000—Con.**

[Density computed using land area. For information on nonsampling error and definitions, see text]

United States Urbanized Area Urban Cluster Puerto Rico			Area measurements in square miles		Average per square mile		Population	
	Population	Housing units	Total area	Land area	Population	Housing units	Inside metropolitan area	Outside metropolitan area
URBAN CLUSTER—Con.								
Total (3,158 urban clusters)—Con.								
Monticello, AR	8 686	3 784	7.05	7.03	1 235.2	538.1	—	8 686
In central place	8 626	3 758	6.54	6.52	1 322.4	576.1	—	8 626
Monticello city (part)	8 626	3 758	6.54	6.52	1 322.4	576.1	—	8 626
Not in central place	60	26	0.51	0.51	117.8	51.1	—	60
Drew County (part)	8 686	3 784	7.05	7.03	1 235.2	538.1	—	8 686
Marion township (part)	8 686	3 784	7.05	7.03	1 235.2	538.1	—	8 686
Monticello city (part)	8 626	3 758	6.54	6.52	1 322.4	576.1	—	8 626
Monticello, IL	5 137	2 224	2.43	2.43	2 113.4	915.0	—	5 137
In central place	5 120	2 216	2.11	2.11	2 425.5	1 049.8	—	5 120
Monticello city (part)	5 120	2 216	2.11	2.11	2 425.5	1 049.8	—	5 120
Not in central place	17	8	0.32	0.32	53.2	25.0	—	17
Piatt County (part)	5 137	2 224	2.43	2.43	2 113.4	915.0	—	5 137
Monticello township (part)	5 137	2 224	2.43	2.43	2 113.4	915.0	—	5 137
Monticello city (part)	5 120	2 216	2.11	2.11	2 425.5	1 049.8	—	5 120
Monticello, IN	9 789	5 165	7.48	7.48	1 308.8	690.5	—	9 789
In central place	5 692	2 406	2.56	2.56	2 219.1	938.0	—	5 692
Monticello city (part)	5 692	2 406	2.56	2.56	2 219.1	938.0	—	5 692
Not in central place	4 097	2 759	4.91	4.91	833.6	561.4	—	4 097
Carroll County (part)	809	567	1.32	1.32	611.5	428.6	—	809
Jefferson township (part)	809	567	1.32	1.32	611.5	428.6	—	809
White County (part)	8 980	4 598	6.16	6.16	1 458.6	746.8	—	8 980
Liberty township (part)	494	388	0.63	0.63	784.3	616.0	—	494
Monon township (part)	520	611	0.54	0.54	967.3	1 136.6	—	520
Union township (part)	7 966	3 599	4.99	4.99	1 596.7	721.4	—	7 966
Monticello city (part)	5 692	2 406	2.56	2.56	2 219.1	938.0	—	5 692
Norway CDP (part)	365	177	0.39	0.39	944.1	457.8	—	365
Monticello, IA	3 245	1 496	1.82	1.80	1 802.0	830.7	—	3 245
In central place	3 203	1 475	1.49	1.49	2 148.0	989.2	—	3 203
Monticello city (part)	3 203	1 475	1.49	1.49	2 148.0	989.2	—	3 203
Not in central place	42	21	0.33	0.31	135.6	67.8	—	42
Jones County (part)	3 245	1 496	1.82	1.80	1 802.0	830.7	—	3 245
Lovell township (part)	3 245	1 496	1.82	1.80	1 802.0	830.7	—	3 245
Monticello city (part)	3 203	1 475	1.49	1.49	2 148.0	989.2	—	3 203
Monticello, KY	6 236	2 826	5.03	5.03	1 239.6	561.7	—	6 236
In central place	5 613	2 562	4.39	4.39	1 278.1	583.4	—	5 613
Monticello city (part)	5 613	2 562	4.39	4.39	1 278.1	583.4	—	5 613
Not in central place	623	264	0.64	0.64	974.7	413.0	—	623
Wayne County (part)	6 236	2 826	5.03	5.03	1 239.6	561.7	—	6 236
Monticello CCD (part)	6 236	2 826	5.03	5.03	1 239.6	561.7	—	6 236
Monticello city (part)	5 613	2 562	4.39	4.39	1 278.1	583.4	—	5 613
Monticello, NY	7 556	4 075	4.16	4.13	1 831.0	987.4	—	7 556
In central place	6 384	3 379	2.65	2.65	2 410.6	1 275.9	—	6 384
Monticello village (part)	6 384	3 379	2.65	2.65	2 410.6	1 275.9	—	6 384
Not in central place	1 172	696	1.51	1.48	792.7	470.8	—	1 172
Sullivan County (part)	7 556	4 075	4.16	4.13	1 831.0	987.4	—	7 556
Thompson town (part)	7 556	4 075	4.16	4.13	1 831.0	987.4	—	7 556
Monticello village (part)	6 384	3 379	2.65	2.65	2 410.6	1 275.9	—	6 384
Monticello—Big Lake, MN	15 179	5 573	11.07	10.42	1 456.1	534.6	15 179	—
In central place	13 508	5 084	6.80	6.16	2 191.2	824.7	13 508	—
Big Lake city (part)	5 772	2 105	3.19	2.56	2 252.4	821.4	5 772	—
Monticello city (part)	7 736	2 979	3.60	3.60	2 147.6	827.0	7 736	—
Not in central place	1 671	489	4.28	4.26	392.3	114.8	1 671	—
Sherburne County (part)	6 747	2 395	5.95	5.30	1 272.4	451.7	6 747	—
Becker township (part)	158	44	0.26	0.26	618.8	172.3	158	—
Big Lake city (part)	5 772	2 105	3.19	2.56	2 252.4	821.4	5 772	—
Big Lake township (part)	817	246	2.50	2.48	328.8	99.0	817	—
Wright County (part)	8 432	3 178	5.12	5.12	1 646.2	620.5	8 432	—
Monticello city (part)	7 736	2 979	3.60	3.60	2 147.6	827.0	7 736	—
Monticello township (part)	696	199	1.52	1.52	457.9	130.9	696	—
Montpelier, ID	2 726	1 151	1.37	1.37	1 987.1	839.0	—	2 726
In central place	2 726	1 151	1.36	1.36	2 000.4	844.6	—	2 726
Montpelier city (part)	2 726	1 151	1.36	1.36	2 000.4	844.6	—	2 726
Not in central place	—	—	0.01	0.01	—	—	—	—
Bear Lake County (part)	2 726	1 151	1.37	1.37	1 987.1	839.0	—	2 726
Montpelier CCD (part)	2 726	1 151	1.37	1.37	1 987.1	839.0	—	2 726
Montpelier city (part)	2 726	1 151	1.36	1.36	2 000.4	844.6	—	2 726
Montpelier, OH	4 206	1 850	2.35	2.34	1 798.5	791.1	—	4 206
In central place	4 175	1 835	1.79	1.79	2 335.9	1 026.7	—	4 175
Montpelier village (part)	4 175	1 835	1.79	1.79	2 335.9	1 026.7	—	4 175
Not in central place	31	15	0.56	0.55	56.2	27.2	—	31
Williams County (part)	4 206	1 850	2.35	2.34	1 798.5	791.1	—	4 206
Superior township (part)	4 206	1 850	2.35	2.34	1 798.5	791.1	—	4 206
Montpelier village (part)	4 175	1 835	1.79	1.79	2 335.9	1 026.7	—	4 175

Table 36. **Population, Housing Units, Area Measurements, Density, and Inside and Outside Metropolitan Area for Urban Areas: 2000—Con.**

[Density computed using land area. For information on nonsampling error and definitions, see text]

United States Urbanized Area Urban Cluster Puerto Rico			Area measurements in square miles		Average per square mile		Population	
	Population	Housing units	Total area	Land area	Population	Housing units	Inside metropolitan area	Outside metropolitan area
URBAN CLUSTER—Con.								
Total (3,158 urban clusters)—Con.								
Montrose, CO	15 676	6 915	10.71	10.71	1 463.4	645.5	—	15 676
In central place	12 029	5 445	7.22	7.22	1 666.7	754.4	—	12 029
Montrose city (part)	12 029	5 445	7.22	7.22	1 666.7	754.4	—	12 029
Not in central place	3 647	1 470	3.49	3.49	1 043.6	420.7	—	3 647
Montrose County (part)	15 676	6 915	10.71	10.71	1 463.4	645.5	—	15 676
Montrose CCD (part)	15 676	6 915	10.71	10.71	1 463.4	645.5	—	15 676
Montrose city (part)	12 029	5 445	7.22	7.22	1 666.7	754.4	—	12 029
Moody AFB, GA	5 504	918	6.91	6.85	804.0	134.1	—	5 504
In central place	990	328	0.37	0.37	2 676.3	886.7	—	990
Moody AFB CDP (part)	990	328	0.37	0.37	2 676.3	886.7	—	990
Not in central place	4 514	590	6.54	6.48	697.0	91.1	—	4 514
Berrien County (part)	5	1	—	—	1 416.4	283.3	—	5
Ray City CCD (part)	5	1	—	—	1 416.4	283.3	—	5
Lanier County (part)	415	152	0.55	0.54	769.0	281.7	—	415
Lakeland CCD (part)	415	152	0.55	0.54	769.0	281.7	—	415
Lowndes County (part)	5 084	765	6.35	6.30	806.6	121.4	—	5 084
Barretts CCD (part)	5 084	765	6.35	6.30	806.6	121.4	—	5 084
Moody AFB CDP (part)	990	328	0.37	0.37	2 676.3	886.7	—	990
Moore Haven, FL	2 860	1 082	1.97	1.92	1 491.2	564.2	—	2 860
In central place	1 635	792	1.07	1.07	1 534.5	743.3	—	1 635
Moore Haven city (part)	1 635	792	1.07	1.07	1 534.5	743.3	—	1 635
Not in central place	1 225	290	0.90	0.85	1 437.1	340.2	—	1 225
Glades County (part)	2 860	1 082	1.97	1.92	1 491.2	564.2	—	2 860
Southwest Glades CCD (part)	2 860	1 082	1.97	1.92	1 491.2	564.2	—	2 860
Moore Haven city (part)	1 635	792	1.07	1.07	1 534.5	743.3	—	1 635
Mooreville, NC	27 769	11 742	24.14	24.12	1 151.5	486.9	—	27 769
In central place	18 328	7 544	9.81	9.78	1 873.8	771.3	—	18 328
Mooreville town (part)	18 328	7 544	9.81	9.78	1 873.8	771.3	—	18 328
Not in central place	9 441	4 198	14.33	14.33	658.6	292.9	—	9 441
Iredell County (part)	27 769	11 742	24.14	24.12	1 151.5	486.9	—	27 769
Coddle Creek township (part)	16 393	6 850	10.10	10.07	1 627.5	680.1	—	16 393
Mooreville town (part)	15 522	6 488	7.91	7.88	1 969.2	823.1	—	15 522
Davidson township (part)	11 376	4 892	14.04	14.04	810.1	348.4	—	11 376
Mooreville town (part)	2 806	1 056	1.90	1.90	1 478.0	556.2	—	2 806
Moorhead, MS	2 855	794	1.37	1.24	2 308.7	642.1	—	2 855
In central place	2 568	717	1.07	1.07	2 409.7	672.8	—	2 568
Moorhead city (part)	2 568	717	1.07	1.07	2 409.7	672.8	—	2 568
Not in central place	287	77	0.30	0.17	1 678.8	450.4	—	287
Sunflower County (part)	2 855	794	1.37	1.24	2 308.7	642.1	—	2 855
District 1 (part)	2 855	794	1.37	1.24	2 308.7	642.1	—	2 855
Moorhead city (part)	2 568	717	1.07	1.07	2 409.7	672.8	—	2 568
Moose Creek, AK	5 709	1 680	39.92	39.37	145.0	42.7	—	5 709
In central place	321	152	0.44	0.44	735.0	348.0	—	321
Moose Creek CDP (part)	321	152	0.44	0.44	735.0	348.0	—	321
Not in central place	5 388	1 528	39.49	38.93	138.4	39.2	—	5 388
Fairbanks North Star Borough (part)	5 709	1 680	39.92	39.37	145.0	42.7	—	5 709
Fairbanks North Star census subarea (part)	5 709	1 680	39.92	39.37	145.0	42.7	—	5 709
Eielson AFB CDP (part)	5 388	1 528	39.49	38.93	138.4	39.2	—	5 388
Moose Creek CDP (part)	321	152	0.44	0.44	735.0	348.0	—	321
Mora, MN	3 049	1 400	1.65	1.56	1 952.9	896.7	—	3 049
In central place	3 008	1 385	1.61	1.52	1 982.4	912.8	—	3 008
Mora city (part)	3 008	1 385	1.61	1.52	1 982.4	912.8	—	3 008
Not in central place	41	15	0.04	0.04	933.6	341.5	—	41
Kanabec County (part)	3 049	1 400	1.65	1.56	1 952.9	896.7	—	3 049
Arthur township (part)	41	15	0.04	0.04	933.6	341.5	—	41
Mora city (part)	3 008	1 385	1.61	1.52	1 982.4	912.8	—	3 008
Moravia, NY	2 907	625	1.76	1.76	1 648.1	354.3	2 907	—
In central place	1 098	483	0.73	0.73	1 512.8	665.5	1 098	—
Moravia village (part)	1 098	483	0.73	0.73	1 512.8	665.5	1 098	—
Not in central place	1 809	142	1.04	1.04	1 742.6	136.8	1 809	—
Cayuga County (part)	2 907	625	1.76	1.76	1 648.1	354.3	2 907	—
Locke town (part)	227	97	0.04	0.04	5 829.6	2 491.1	227	—
Moravia town (part)	2 680	528	1.72	1.72	1 553.7	306.1	2 680	—
Moravia village (part)	1 098	483	0.73	0.73	1 512.8	665.5	1 098	—
Morehead, KY	6 396	2 645	4.16	4.13	1 550.3	641.1	—	6 396
In central place	3 825	1 333	2.17	2.13	1 792.2	624.6	—	3 825
Morehead city (part)	3 825	1 333	2.17	2.13	1 792.2	624.6	—	3 825
Not in central place	2 571	1 312	1.99	1.99	1 291.0	658.8	—	2 571
Rowan County (part)	6 396	2 645	4.16	4.13	1 550.3	641.1	—	6 396
Morehead CCD (part)	6 396	2 645	4.16	4.13	1 550.3	641.1	—	6 396
Lakeview Heights city	251	100	0.14	0.14	1 812.2	722.0	—	251
Morehead city (part)	3 825	1 333	2.17	2.13	1 792.2	624.6	—	3 825

Table 36. **Population, Housing Units, Area Measurements, Density, and Inside and Outside Metropolitan Area for Urban Areas: 2000—Con.**

[Density computed using land area. For information on nonsampling error and definitions, see text]

United States Urbanized Area Urban Cluster Puerto Rico			Area measurements in square miles		Average per square mile		Population	
	Population	Housing units	Total area	Land area	Population	Housing units	Inside metropolitan area	Outside metropolitan area
URBAN CLUSTER—Con.								
Total (3,158 urban clusters)—Con.								
Morehead City, NC	26 244	18 113	25.26	25.17	1 042.5	719.5	—	26 244
In central place	7 637	4 263	4.14	4.14	1 846.3	1 030.6	—	7 637
Morehead City town (part)	7 637	4 263	4.14	4.14	1 846.3	1 030.6	—	7 637
Not in central place	18 607	13 850	21.12	21.04	884.5	658.4	—	18 607
Carteret County (part)	26 244	18 113	25.26	25.17	1 042.5	719.5	—	26 244
Beaufort township (part)	5 259	2 911	6.02	5.96	882.1	488.3	—	5 259
Beaufort town (part)	3 696	2 148	1.78	1.74	2 122.7	1 233.7	—	3 696
Morehead township (part)	20 360	14 863	18.33	18.30	1 112.6	812.2	—	20 360
Atlantic Beach town (part)	1 738	4 463	1.89	1.89	921.3	2 365.7	—	1 738
Morehead City town (part)	7 637	4 263	4.14	4.14	1 846.3	1 030.6	—	7 637
Pine Knoll Shores town (part)	1 462	1 759	2.05	2.05	714.9	860.1	—	1 462
White Oak township (part)	625	339	0.91	0.91	685.4	371.8	—	625
Morgan City, LA	29 389	12 369	14.04	14.02	2 096.8	882.5	—	29 389
In central place	12 629	5 593	4.63	4.61	2 737.3	1 212.3	—	12 629
Morgan City city (part)	12 629	5 593	4.63	4.61	2 737.3	1 212.3	—	12 629
Not in central place	16 760	6 776	9.41	9.40	1 782.5	720.7	—	16 760
St. Mary Parish (part)	29 389	12 369	14.04	14.02	2 096.8	882.5	—	29 389
District 4 (part)	4 354	1 764	2.25	2.25	1 936.0	784.4	—	4 354
Bayou Vista CDP (part)	4 349	1 761	1.61	1.61	2 700.7	1 093.6	—	4 349
Berwick town (part)	5	3	0.62	0.62	8.1	4.9	—	5
District 5 (part)	5 600	2 224	2.35	2.35	2 380.9	945.6	—	5 600
Patterson city (part)	4 997	2 009	1.95	1.95	2 560.7	1 029.5	—	4 997
District 6 (part)	7 284	3 023	3.97	3.97	1 836.7	762.3	—	7 284
Berwick town (part)	2 764	1 085	2.47	2.47	1 119.2	439.3	—	2 764
Morgan City city (part)	4 520	1 938	1.48	1.48	3 057.4	1 310.9	—	4 520
District 7 (part)	5 849	2 610	2.45	2.44	2 396.2	1 069.3	—	5 849
Morgan City city (part)	5 849	2 610	2.45	2.44	2 396.2	1 069.3	—	5 849
District 8 (part)	6 302	2 748	3.02	3.01	2 094.9	913.5	—	6 302
Amelia CDP (part)	2 135	855	1.08	1.08	1 975.5	791.1	—	2 135
Berwick town (part)	1 647	736	0.84	0.83	1 981.0	885.3	—	1 647
Morgan City city (part)	2 260	1 045	0.69	0.69	3 254.8	1 505.0	—	2 260
Morganfield, KY	5 362	1 838	3.77	3.74	1 432.6	491.1	—	5 362
In central place	3 476	1 575	2.01	1.98	1 754.2	794.8	—	3 476
Morganfield city (part)	3 476	1 575	2.01	1.98	1 754.2	794.8	—	3 476
Not in central place	1 886	263	1.76	1.76	1 070.7	149.3	—	1 886
Union County (part)	5 362	1 838	3.77	3.74	1 432.6	491.1	—	5 362
Morganfield CCD (part)	5 362	1 838	3.77	3.74	1 432.6	491.1	—	5 362
Breckinridge Center CDP (part)	1 790	226	0.64	0.64	2 793.5	352.7	—	1 790
Morganfield city (part)	3 476	1 575	2.01	1.98	1 754.2	794.8	—	3 476
Morrilton, AR	5 594	2 544	4.02	4.02	1 393.1	633.6	—	5 594
In central place	5 594	2 544	4.01	4.01	1 393.8	633.8	—	5 594
Morrilton city (part)	5 594	2 544	4.01	4.01	1 393.8	633.8	—	5 594
Not in central place	—	—	—	—	—	—	—	—
Conway County (part)	5 594	2 544	4.02	4.02	1 393.1	633.6	—	5 594
Welborn township (part)	5 594	2 544	4.02	4.02	1 393.1	633.6	—	5 594
Morrilton city (part)	5 594	2 544	4.01	4.01	1 393.8	633.8	—	5 594
Morris, IL	13 927	5 769	7.48	7.46	1 865.7	772.8	13 927	—
In central place	11 714	5 014	4.57	4.57	2 562.5	1 096.8	11 714	—
Morris city (part)	11 714	5 014	4.57	4.57	2 562.5	1 096.8	11 714	—
Not in central place	2 213	755	2.91	2.89	764.8	260.9	2 213	—
Grundy County (part)	13 927	5 769	7.48	7.46	1 865.7	772.8	13 927	—
Erienna township (part)	937	325	0.36	0.36	2 592.5	899.2	937	—
Morris city (part)	937	325	0.36	0.36	2 592.5	899.2	937	—
Goose Lake township (part)	26	14	0.03	0.03	974.8	524.9	26	—
Morris township (part)	7 727	3 366	2.24	2.24	3 443.6	1 500.1	7 727	—
Morris city (part)	7 727	3 366	2.23	2.23	3 457.8	1 506.3	7 727	—
Saratoga township (part)	3 576	1 500	3.32	3.30	1 082.8	454.2	3 576	—
Morris city (part)	3 050	1 323	1.98	1.98	1 544.1	669.8	3 050	—
Wauponsee township (part)	1 661	564	1.53	1.53	1 085.5	368.6	1 661	—
Morris, MN	4 863	1 941	1.63	1.63	2 978.1	1 188.7	—	4 863
In central place	4 701	1 885	1.39	1.39	3 376.1	1 353.7	—	4 701
Morris city (part)	4 701	1 885	1.39	1.39	3 376.1	1 353.7	—	4 701
Not in central place	162	56	0.24	0.24	673.6	232.9	—	162
Stevens County (part)	4 863	1 941	1.63	1.63	2 978.1	1 188.7	—	4 863
Morris city (part)	4 701	1 885	1.39	1.39	3 376.1	1 353.7	—	4 701
Morris township (part)	162	56	0.24	0.24	673.6	232.9	—	162
Morrison, IL	4 579	1 950	3.79	3.79	1 208.9	514.8	—	4 579
In central place	4 382	1 868	1.69	1.69	2 599.6	1 108.2	—	4 382
Morrison city (part)	4 382	1 868	1.69	1.69	2 599.6	1 108.2	—	4 382
Not in central place	197	82	2.10	2.10	93.7	39.0	—	197
Whiteside County (part)	4 579	1 950	3.79	3.79	1 208.9	514.8	—	4 579
Mount Pleasant township (part)	4 431	1 884	3.63	3.63	1 221.5	519.4	—	4 431
Morrison city (part)	4 343	1 847	1.67	1.67	2 596.4	1 104.2	—	4 343
Union Grove township (part)	148	66	0.16	0.16	923.0	411.6	—	148
Morrison city (part)	39	21	0.01	0.01	3 020.0	1 626.1	—	39
Morro Bay, CA	26 960	14 435	16.35	16.35	1 649.1	882.9	26 960	—
In central place	10 350	6 251	4.77	4.77	2 168.6	1 309.7	10 350	—
Morro Bay city (part)	10 350	6 251	4.77	4.77	2 168.6	1 309.7	10 350	—
Not in central place	16 610	8 184	11.58	11.58	1 434.9	707.0	16 610	—

Table 36. **Population, Housing Units, Area Measurements, Density, and Inside and Outside Metropolitan Area for Urban Areas: 2000—Con.**

[Density computed using land area. For information on nonsampling error and definitions, see text]

United States Urbanized Area Urban Cluster Puerto Rico			Area measurements in square miles		Average per square mile		Population	
	Population	Housing units	Total area	Land area	Population	Housing units	Inside metropolitan area	Outside metropolitan area
URBAN CLUSTER—Con.								
Total (3,158 urban clusters)—Con.								
Morro Bay, CA—Con.								
San Luis Obispo County (part)	26 960	14 435	16.35	16.35	1 649.1	882.9	26 960	—
North Coast CCD (part)	26 960	14 435	16.35	16.35	1 649.1	882.9	26 960	—
Baywood-Los Osos CDP (part)	13 397	5 754	3.92	3.92	3 413.3	1 466.0	13 397	—
Cayucos CDP (part)	2 943	2 284	3.08	3.08	954.4	740.7	2 943	—
Morro Bay city (part)	10 350	6 251	4.77	4.77	2 168.6	1 309.7	10 350	—
Morton, MS	2 933	1 071	2.27	2.27	1 294.7	472.8	—	2 933
In central place	2 906	1 059	2.22	2.22	1 311.1	477.8	—	2 906
Morton city (part)	2 906	1 059	2.22	2.22	1 311.1	477.8	—	2 906
Not in central place	27	12	0.05	0.05	552.5	245.5	—	27
Scott County (part)	2 933	1 071	2.27	2.27	1 294.7	472.8	—	2 933
District 3 (part)	818	266	0.49	0.49	1 664.1	541.1	—	818
Morton city (part)	793	255	0.44	0.44	1 790.0	575.6	—	793
District 4 (part)	2 115	805	1.77	1.77	1 192.4	453.8	—	2 115
Morton city (part)	2 113	804	1.77	1.77	1 191.5	453.4	—	2 113
Moscow, ID	21 791	8 264	6.57	6.57	3 314.8	1 257.1	—	21 791
In central place	21 256	8 014	5.27	5.27	4 031.4	1 519.9	—	21 256
Moscow city (part)	21 256	8 014	5.27	5.27	4 031.4	1 519.9	—	21 256
Not in central place	535	250	1.30	1.30	411.1	192.1	—	535
Latah County (part)	21 791	8 264	6.57	6.57	3 314.8	1 257.1	—	21 791
Moscow CCD (part)	21 791	8 264	6.57	6.57	3 314.8	1 257.1	—	21 791
Moscow city (part)	21 256	8 014	5.27	5.27	4 031.4	1 519.9	—	21 256
Moses Lake, WA	25 112	9 909	16.32	16.26	1 544.7	609.5	—	25 112
In central place	14 902	6 235	8.53	8.47	1 758.8	735.9	—	14 902
Moses Lake city (part)	14 902	6 235	8.53	8.47	1 758.8	735.9	—	14 902
Not in central place	10 210	3 674	7.79	7.78	1 311.5	471.9	—	10 210
Grant County (part)	25 112	9 909	16.32	16.26	1 544.7	609.5	—	25 112
Ephrata-Soap Lake CCD (part)	383	178	0.57	0.57	668.5	310.7	—	383
Moses Lake city (part)	2	1	0.11	0.11	18.0	9.0	—	2
Moses Lake CCD (part)	24 729	9 731	15.74	15.68	1 576.7	620.4	—	24 729
Cascade Valley CDP (part)	1 811	759	2.70	2.70	669.9	280.7	—	1 811
Moses Lake city (part)	14 900	6 234	8.42	8.36	1 781.9	745.5	—	14 900
Moses Lake North CDP (part)	4 174	1 257	0.92	0.92	4 551.9	1 370.8	—	4 174
Moulton, AL	2 535	1 159	2.67	2.67	948.4	433.6	2 535	—
In central place	2 516	1 153	2.66	2.66	946.5	433.8	2 516	—
Moulton city (part)	2 516	1 153	2.66	2.66	946.5	433.8	2 516	—
Not in central place	19	6	0.01	0.01	1 277.5	403.4	19	—
Lawrence County (part)	2 535	1 159	2.67	2.67	948.4	433.6	2 535	—
Moulton CCD (part)	2 535	1 159	2.67	2.67	948.4	433.6	2 535	—
Moulton city (part)	2 516	1 153	2.66	2.66	946.5	433.8	2 516	—
Moultrie, GA	15 642	7 013	11.17	11.10	1 409.4	631.9	—	15 642
In central place	13 289	6 110	7.67	7.65	1 736.6	798.4	—	13 289
Moultrie city (part)	13 289	6 110	7.67	7.65	1 736.6	798.4	—	13 289
Not in central place	2 353	903	3.50	3.45	682.8	262.0	—	2 353
Colquitt County (part)	15 642	7 013	11.17	11.10	1 409.4	631.9	—	15 642
Funston CCD (part)	148	65	0.13	0.13	1 135.8	498.8	—	148
Moultrie city (part)	148	65	0.13	0.13	1 135.8	498.8	—	148
Moultrie CCD (part)	15 494	6 948	11.04	10.97	1 412.6	633.5	—	15 494
Moultrie city (part)	13 141	6 045	7.54	7.52	1 747.0	803.6	—	13 141
Riverside town	57	26	0.22	0.22	263.7	120.3	—	57
Mound Bayou, MS	2 916	1 037	1.56	1.56	1 869.0	664.7	—	2 916
In central place	2 091	718	0.71	0.71	2 947.0	1 011.9	—	2 091
Mound Bayou city (part)	2 091	718	0.71	0.71	2 947.0	1 011.9	—	2 091
Not in central place	825	319	0.85	0.85	969.9	375.0	—	825
Bolivar County (part)	2 916	1 037	1.56	1.56	1 869.0	664.7	—	2 916
District 3 (part)	2 371	809	1.27	1.27	1 860.1	634.7	—	2 371
Mound Bayou city (part)	2 091	718	0.71	0.71	2 947.0	1 011.9	—	2 091
District 4 (part)	545	228	0.29	0.29	1 908.9	798.6	—	545
Merigold town (part)	545	228	0.29	0.29	1 908.9	798.6	—	545
Mountain City, TN	2 934	1 399	3.42	3.42	857.9	409.0	—	2 934
In central place	2 225	1 163	2.68	2.68	831.2	434.4	—	2 225
Mountain City town (part)	2 225	1 163	2.68	2.68	831.2	434.4	—	2 225
Not in central place	709	236	0.74	0.74	954.0	317.6	—	709
Johnson County (part)	2 934	1 399	3.42	3.42	857.9	409.0	—	2 934
Mountain City CCD (part)	2 934	1 399	3.42	3.42	857.9	409.0	—	2 934
Mountain City town (part)	2 225	1 163	2.68	2.68	831.2	434.4	—	2 225
Mountain Grove, MO	4 558	2 213	4.49	4.44	1 027.0	498.6	—	4 558
In central place	4 387	2 147	3.13	3.08	1 424.9	697.4	—	4 387
Mountain Grove city (part)	4 387	2 147	3.13	3.08	1 424.9	697.4	—	4 387
Not in central place	171	66	1.36	1.36	125.8	48.6	—	171
Texas County (part)	155	65	0.11	0.11	1 355.4	568.4	—	155
Clinton township (part)	155	65	0.11	0.11	1 355.4	568.4	—	155
Mountain Grove city (part)	123	54	0.06	0.06	1 929.9	847.3	—	123
Wright County (part)	4 403	2 148	4.38	4.32	1 018.3	496.8	—	4 403
Mountain Grove township (part)	4 403	2 148	4.38	4.32	1 018.3	496.8	—	4 403
Mountain Grove city (part)	4 264	2 093	3.07	3.02	1 414.2	694.2	—	4 264

Table 36. **Population, Housing Units, Area Measurements, Density, and Inside and Outside Metropolitan Area for Urban Areas: 2000—Con.**

[Density computed using land area. For information on nonsampling error and definitions, see text]

United States Urbanized Area Urban Cluster Puerto Rico			Area measurements in square miles		Average per square mile		Population	
	Population	Housing units	Total area	Land area	Population	Housing units	Inside metropolitan area	Outside metropolitan area
URBAN CLUSTER—Con.								
Total (3,158 urban clusters)—Con.								
Mountain Home, AR	12 522	6 332	11.03	11.02	1 136.0	574.5	—	12 522
In central place	10 287	5 318	6.35	6.35	1 620.2	837.6	—	10 287
Mountain Home city (part)	10 287	5 318	6.35	6.35	1 620.2	837.6	—	10 287
Not in central place	2 235	1 014	4.68	4.67	478.2	217.0	—	2 235
Baxter County (part)	12 522	6 332	11.03	11.02	1 136.0	574.5	—	12 522
Independence township (part)	353	139	0.33	0.33	1 075.2	423.4	—	353
Mountain Home township (part)	12 169	6 193	10.70	10.69	1 137.9	579.1	—	12 169
Mountain Home city (part)	10 287	5 318	6.35	6.35	1 620.2	837.6	—	10 287
Mountain Home, ID	13 380	5 636	6.35	6.35	2 106.5	887.3	—	13 380
In central place	11 113	4 725	3.58	3.58	3 104.3	1 319.9	—	11 113
Mountain Home city (part)	11 113	4 725	3.58	3.58	3 104.3	1 319.9	—	11 113
Not in central place	2 267	911	2.77	2.77	817.9	328.7	—	2 267
Elmore County (part)	13 380	5 636	6.35	6.35	2 106.5	887.3	—	13 380
Mountain Home CCD (part)	13 380	5 636	6.35	6.35	2 106.5	887.3	—	13 380
Mountain Home city (part)	11 113	4 725	3.58	3.58	3 104.3	1 319.9	—	11 113
Mountain Home AFB, ID	8 894	1 590	9.84	9.83	904.6	161.7	—	8 894
In central place	8 894	1 590	9.83	9.83	905.2	161.8	—	8 894
Mountain Home AFB CDP (part)	8 894	1 590	9.83	9.83	905.2	161.8	—	8 894
Not in central place	—	—	0.01	0.01	—	—	—	—
Elmore County (part)	8 894	1 590	9.84	9.83	904.6	161.7	—	8 894
Mountain Home CCD (part)	8 894	1 590	9.84	9.83	904.6	161.7	—	8 894
Mountain Home AFB CDP (part)	8 894	1 590	9.83	9.83	905.2	161.8	—	8 894
Mountain Lake Park, MD	4 810	2 136	2.91	2.90	1 658.0	736.3	—	4 810
In central place	2 193	929	1.12	1.12	1 961.4	830.9	—	2 193
Mountain Lake Park town (part)	2 193	929	1.12	1.12	1 961.4	830.9	—	2 193
Not in central place	2 617	1 207	1.79	1.78	1 467.7	676.9	—	2 617
Garrett County (part)	4 810	2 136	2.91	2.90	1 658.0	736.3	—	4 810
District 7, East Oakland (part)	1 426	627	0.80	0.79	1 803.5	793.0	—	1 426
Mountain Lake Park town (part)	211	125	0.08	0.08	2 600.6	1 540.7	—	211
Oakland town (part)	882	351	0.56	0.55	1 595.0	634.7	—	882
District 14, West Oakland (part)	859	469	0.62	0.62	1 396.2	762.3	—	859
Oakland town (part)	859	469	0.62	0.62	1 396.2	762.3	—	859
District 16, Mountain Lake Park (part)	2 525	1 040	1.50	1.50	1 688.7	695.6	—	2 525
Loch Lynn Heights town	469	202	0.32	0.32	1 485.0	639.6	—	469
Mountain Lake Park town (part)	1 982	804	1.04	1.04	1 911.4	775.4	—	1 982
Mount Airy, MD	9 593	3 207	8.08	8.08	1 187.2	396.9	9 593	—
In central place	6 343	2 147	3.04	3.04	2 083.4	705.2	6 343	—
Mount Airy town (part)	6 343	2 147	3.04	3.04	2 083.4	705.2	6 343	—
Not in central place	3 250	1 060	5.04	5.04	645.3	210.5	3 250	—
Carroll County (part)	4 386	1 609	4.22	4.22	1 039.9	381.5	4 386	—
District 13, Mount Airy (part)	4 386	1 609	4.22	4.22	1 039.9	381.5	4 386	—
Mount Airy town (part)	2 902	1 104	1.77	1.77	1 642.7	624.9	2 902	—
Frederick County (part)	4 258	1 307	2.34	2.34	1 821.3	559.0	4 258	—
District 18, Woodville (part)	4 258	1 307	2.34	2.34	1 821.3	559.0	4 258	—
Green Valley CDP (part)	4	1	0.01	0.01	607.4	151.9	4	—
Mount Airy town (part)	3 441	1 043	1.28	1.28	2 692.8	816.2	3 441	—
Howard County (part)	949	291	1.53	1.53	622.3	190.8	949	—
District 4, Lisbon (part)	949	291	1.53	1.53	622.3	190.8	949	—
Mount Airy, NC	17 422	8 041	18.55	18.55	939.3	433.5	—	17 422
In central place	8 483	4 123	7.39	7.39	1 147.9	557.9	—	8 483
Mount Airy city (part)	8 483	4 123	7.39	7.39	1 147.9	557.9	—	8 483
Not in central place	8 939	3 918	11.16	11.16	801.2	351.2	—	8 939
Surry County (part)	17 422	8 041	18.55	18.55	939.3	433.5	—	17 422
Mount Airy township (part)	16 385	7 653	17.41	17.41	941.0	439.5	—	16 385
Flat Rock CDP (part)	1 589	702	2.28	2.28	697.8	308.3	—	1 589
Mount Airy city (part)	8 483	4 123	7.39	7.39	1 147.9	557.9	—	8 483
Toast CDP	1 922	886	1.78	1.78	1 080.3	498.0	—	1 922
Stewarts Creek township (part)	1 037	388	1.14	1.14	913.4	341.8	—	1 037
Mount Carmel, IL	7 828	3 569	4.01	4.01	1 953.4	890.6	—	7 828
In central place	7 816	3 559	3.53	3.53	2 212.4	1 007.4	—	7 816
Mount Carmel city (part)	7 816	3 559	3.53	3.53	2 212.4	1 007.4	—	7 816
Not in central place	12	10	0.47	0.47	25.3	21.1	—	12
Wabash County (part)	7 828	3 569	4.01	4.01	1 953.4	890.6	—	7 828
Mount Carmel precinct (part)	7 828	3 569	4.01	4.01	1 953.4	890.6	—	7 828
Mount Carmel city (part)	7 816	3 559	3.53	3.53	2 212.4	1 007.4	—	7 816
Mount Carmel, PA	7 962	4 366	1.54	1.54	5 159.2	2 829.1	258	7 704
In central place	6 390	3 629	0.66	0.66	9 655.6	5 483.6	—	6 390
Mount Carmel borough	6 390	3 629	0.66	0.66	9 655.6	5 483.6	—	6 390
Not in central place	1 572	737	0.88	0.88	1 783.4	836.1	258	1 314
Columbia County (part)	258	121	0.10	0.10	2 535.2	1 189.0	258	—
Conyngham township (part)	258	121	0.10	0.10	2 535.2	1 189.0	258	—
Wilburton Number One CDP (part)	248	116	0.10	0.10	2 525.3	1 181.2	248	—
Northumberland County (part)	7 704	4 245	1.44	1.44	5 344.4	2 944.8	—	7 704
Mount Carmel borough	6 390	3 629	0.66	0.66	9 655.6	5 483.6	—	6 390
Mount Carmel township (part)	1 314	616	0.78	0.78	1 685.2	790.0	—	1 314

Table 36. **Population, Housing Units, Area Measurements, Density, and Inside and Outside Metropolitan Area for Urban Areas: 2000—Con.**

[Density computed using land area. For information on nonsampling error and definitions, see text]

United States Urbanized Area Urban Cluster Puerto Rico			Area measurements in square miles		Average per square mile		Population	
	Population	Housing units	Total area	Land area	Population	Housing units	Inside metropolitan area	Outside metropolitan area
URBAN CLUSTER—Con.								
Total (3,158 urban clusters)—Con.								
Mount Gilead, OH	3 452	1 494	2.25	2.25	1 533.6	663.7	—	3 452
In central place	2 840	1 225	1.34	1.34	2 125.6	916.8	—	2 840
Mount Gilead village (part)	2 840	1 225	1.34	1.34	2 125.6	916.8	—	2 840
Not in central place	612	269	0.91	0.91	669.0	294.1	—	612
Morrow County (part)	3 452	1 494	2.25	2.25	1 533.6	663.7	—	3 452
Gilead township (part)	3 452	1 494	2.25	2.25	1 533.6	663.7	—	3 452
Edison village (part)	432	174	0.23	0.23	1 844.9	743.1	—	432
Mount Gilead village (part)	2 840	1 225	1.34	1.34	2 125.6	916.8	—	2 840
Mount Hood Village, OR	2 962	1 658	3.20	3.20	926.8	518.8	2 962	—
In central place	2 667	1 501	2.79	2.79	956.8	538.5	2 667	—
Mount Hood Village CDP (part)	2 667	1 501	2.79	2.79	956.8	538.5	2 667	—
Not in central place	295	157	0.41	0.41	722.5	384.5	295	—
Clackamas County (part)	2 962	1 658	3.20	3.20	926.8	518.8	2 962	—
Mount Hood CCD (part)	2 962	1 658	3.20	3.20	926.8	518.8	2 962	—
Mount Hood Village CDP (part)	2 667	1 501	2.79	2.79	956.8	538.5	2 667	—
Mount Horeb, WI	5 723	2 257	2.21	2.21	2 593.1	1 022.7	5 723	—
In central place	5 718	2 255	2.20	2.20	2 600.5	1 025.6	5 718	—
Mount Horeb village (part)	5 718	2 255	2.20	2.20	2 600.5	1 025.6	5 718	—
Not in central place	5	2	0.01	0.01	608.8	243.5	5	—
Dane County (part)	5 723	2 257	2.21	2.21	2 593.1	1 022.7	5 723	—
Mount Horeb village (part)	5 718	2 255	2.20	2.20	2 600.5	1 025.6	5 718	—
Springdale town (part)	5	2	0.01	0.01	608.8	243.5	5	—
Mount Morris, IL	3 491	1 556	2.91	2.91	1 200.1	534.9	3 491	—
In central place	2 962	1 312	0.99	0.99	3 004.5	1 330.8	2 962	—
Mount Morris village (part)	2 962	1 312	0.99	0.99	3 004.5	1 330.8	2 962	—
Not in central place	529	244	1.92	1.92	275.1	126.9	529	—
Ogle County (part)	3 491	1 556	2.91	2.91	1 200.1	534.9	3 491	—
Mount Morris township (part)	3 491	1 556	2.91	2.91	1 200.1	534.9	3 491	—
Mount Morris village (part)	2 962	1 312	0.99	0.99	3 004.5	1 330.8	2 962	—
Mount Morris, NY	3 936	1 681	2.71	2.71	1 451.8	620.0	3 936	—
In central place	3 266	1 412	2.03	2.03	1 606.0	694.3	3 266	—
Mount Morris village	3 266	1 412	2.03	2.03	1 606.0	694.3	3 266	—
Not in central place	670	269	0.68	0.68	988.9	397.0	670	—
Livingston County (part)	3 936	1 681	2.71	2.71	1 451.8	620.0	3 936	—
Leicester town (part)	661	265	0.67	0.67	988.1	396.1	661	—
Leicester village	469	186	0.36	0.36	1 317.8	522.6	469	—
Mount Morris town (part)	3 275	1 416	2.04	2.04	1 603.6	693.4	3 275	—
Mount Morris village	3 266	1 412	2.03	2.03	1 606.0	694.3	3 266	—
Mount Olive, NC	4 857	2 119	3.68	3.68	1 328.2	575.9	4 857	30
In central place	4 567	2 010	2.41	2.41	1 893.0	833.1	4 537	30
Mount Olive town (part)	4 567	2 010	2.41	2.41	1 893.0	833.1	4 537	30
Not in central place	320	109	1.27	1.27	252.6	86.0	320	—
Duplin County (part)	30	11	—	—	13 847.7	5 077.5	—	30
Faison township (part)	30	11	—	—	13 847.7	5 077.5	—	30
Mount Olive town (part)	30	11	—	—	13 847.7	5 077.5	—	30
Wayne County (part)	4 857	2 108	3.68	3.68	1 320.8	573.2	4 857	—
Brogden township (part)	4 857	2 108	3.68	3.68	1 320.8	573.2	4 857	—
Mount Olive town (part)	4 537	1 999	2.41	2.41	1 882.2	829.3	4 537	—
Mount Orab, OH	2 553	1 015	2.35	2.35	1 084.2	431.0	2 553	—
In central place	2 102	854	1.45	1.45	1 451.3	589.6	2 102	—
Mount Orab village (part)	2 102	854	1.45	1.45	1 451.3	589.6	2 102	—
Not in central place	451	161	0.91	0.91	497.5	177.6	451	—
Brown County (part)	2 553	1 015	2.35	2.35	1 084.2	431.0	2 553	—
Green township (part)	1 320	521	0.92	0.92	1 432.6	565.4	1 320	—
Mount Orab village (part)	1 313	519	0.79	0.79	1 658.1	655.4	1 313	—
Pike township (part)	1 100	447	1.32	1.32	835.8	339.6	1 100	—
Mount Orab village (part)	656	288	0.54	0.54	1 215.7	533.7	656	—
Sterling township (part)	133	47	0.12	0.12	1 133.9	400.7	133	—
Mount Orab village (part)	133	47	0.12	0.12	1 137.8	402.1	133	—
Mount Pleasant, IA	8 404	3 248	5.57	5.56	1 512.2	584.4	—	8 404
In central place	8 154	3 144	3.33	3.32	2 453.7	946.1	—	8 154
Mount Pleasant city (part)	8 154	3 144	3.33	3.32	2 453.7	946.1	—	8 154
Not in central place	250	104	2.24	2.23	111.9	46.5	—	250
Henry County (part)	8 404	3 248	5.57	5.56	1 512.2	584.4	—	8 404
Center township (part)	250	104	2.24	2.23	111.9	46.5	—	250
Mount Pleasant city (part)	8 154	3 144	3.33	3.32	2 453.7	946.1	—	8 154
Mount Pleasant, MI	31 277	11 174	10.22	10.22	3 059.2	1 092.9	—	31 277
In central place	25 928	8 866	5.60	5.60	4 628.1	1 582.6	—	25 928
Mount Pleasant city (part)	25 928	8 866	5.60	5.60	4 628.1	1 582.6	—	25 928
Not in central place	5 349	2 308	4.62	4.62	1 157.4	499.4	—	5 349
Isabella County (part)	31 277	11 174	10.22	10.22	3 059.2	1 092.9	—	31 277
Chippewa township (part)	796	296	1.41	1.41	565.8	210.4	—	796
Lincoln township (part)	26	8	0.03	0.03	982.3	302.2	—	26
Mount Pleasant city (part)	25 928	8 866	5.60	5.60	4 628.1	1 582.6	—	25 928
Union charter township (part)	4 527	2 004	3.19	3.19	1 419.9	628.5	—	4 527

Table 36. **Population, Housing Units, Area Measurements, Density, and Inside and Outside Metropolitan Area for Urban Areas: 2000—Con.**

[Density computed using land area. For information on nonsampling error and definitions, see text]

United States Urbanized Area Urban Cluster Puerto Rico			Area measurements in square miles		Average per square mile		Population	
	Population	Housing units	Total area	Land area	Population	Housing units	Inside metropolitan area	Outside metropolitan area
URBAN CLUSTER—Con.								
Total (3,158 urban clusters)—Con.								
Mount Pleasant, TN	3 469	1 570	2.85	2.85	1 216.2	550.4	—	3 469
In central place	3 468	1 569	2.85	2.85	1 216.0	550.1	—	3 468
Mount Pleasant city (part)	3 468	1 569	2.85	2.85	1 216.0	550.1	—	3 468
Not in central place	1	1	—	—	2 726.3	2 726.3	—	1
Maury County (part)	3 469	1 570	2.85	2.85	1 216.2	550.4	—	3 469
Upper Big Bigby CCD (part)	3 469	1 570	2.85	2.85	1 216.2	550.4	—	3 469
Mount Pleasant city (part)	3 468	1 569	2.85	2.85	1 216.0	550.1	—	3 468
Mount Pleasant, TX	13 450	4 846	9.74	9.57	1 404.7	506.1	—	13 450
In central place	13 175	4 748	8.46	8.30	1 587.4	572.1	—	13 175
Mount Pleasant city (part)	13 175	4 748	8.46	8.30	1 587.4	572.1	—	13 175
Not in central place	275	98	1.27	1.27	215.7	76.9	—	275
Titus County (part)	13 450	4 846	9.74	9.57	1 404.7	506.1	—	13 450
Mount Pleasant CCD (part)	13 450	4 846	9.74	9.57	1 404.7	506.1	—	13 450
Mount Pleasant city (part)	13 175	4 748	8.46	8.30	1 587.4	572.1	—	13 175
Mount Pocono, PA	8 742	4 402	8.92	8.80	993.4	500.2	—	8 742
In central place	2 587	1 147	1.64	1.64	1 581.5	701.2	—	2 587
Mount Pocono borough (part)	2 587	1 147	1.64	1.64	1 581.5	701.2	—	2 587
Not in central place	6 155	3 255	7.28	7.16	859.1	454.3	—	6 155
Monroe County (part)	8 742	4 402	8.92	8.80	993.4	500.2	—	8 742
Coolbaugh township (part)	4 371	2 255	4.87	4.79	912.5	470.8	—	4 371
Mount Pocono borough (part)	2 587	1 147	1.64	1.64	1 581.5	701.2	—	2 587
Paradise township (part)	10	3	0.01	0.01	1 926.9	578.1	—	10
Pocono township (part)	39	14	0.02	0.02	2 361.5	847.7	—	39
Tobyhanna township (part)	1 536	876	2.16	2.13	720.9	411.1	—	1 536
Tunkhannock township (part)	199	107	0.22	0.22	896.7	482.1	—	199
Mount Shasta, CA	5 352	2 629	5.39	5.38	995.2	488.9	—	5 352
In central place	3 589	1 773	2.21	2.21	1 620.4	800.5	—	3 589
Mount Shasta city (part)	3 589	1 773	2.21	2.21	1 620.4	800.5	—	3 589
Not in central place	1 763	856	3.17	3.16	557.4	270.7	—	1 763
Siskiyou County (part)	5 352	2 629	5.39	5.38	995.2	488.9	—	5 352
Mount Shasta CCD (part)	5 352	2 629	5.39	5.38	995.2	488.9	—	5 352
Mount Shasta city (part)	3 589	1 773	2.21	2.21	1 620.4	800.5	—	3 589
Mount Sterling, IL	4 043	1 063	1.81	1.81	2 228.2	585.8	—	4 043
In central place	2 050	1 035	0.86	0.86	2 378.7	1 200.9	—	2 050
Mount Sterling city (part)	2 050	1 035	0.86	0.86	2 378.7	1 200.9	—	2 050
Not in central place	1 993	28	0.95	0.95	2 092.0	29.4	—	1 993
Brown County (part)	4 043	1 063	1.81	1.81	2 228.2	585.8	—	4 043
Mount Sterling township (part)	4 043	1 063	1.81	1.81	2 228.2	585.8	—	4 043
Mount Sterling city (part)	2 050	1 035	0.86	0.86	2 378.7	1 200.9	—	2 050
Mount Sterling, KY	10 195	4 582	6.11	6.11	1 669.5	750.3	—	10 195
In central place	5 829	2 748	2.30	2.30	2 530.9	1 193.2	—	5 829
Mount Sterling city (part)	5 829	2 748	2.30	2.30	2 530.9	1 193.2	—	5 829
Not in central place	4 366	1 834	3.80	3.80	1 147.9	482.2	—	4 366
Montgomery County (part)	10 195	4 582	6.11	6.11	1 669.5	750.3	—	10 195
Mount Sterling CCD (part)	10 195	4 582	6.11	6.11	1 669.5	750.3	—	10 195
Mount Sterling city (part)	5 829	2 748	2.30	2.30	2 530.9	1 193.2	—	5 829
Mount Union, PA	4 213	2 013	2.26	2.26	1 860.4	888.9	—	4 213
In central place	2 504	1 288	1.13	1.13	2 221.6	1 142.8	—	2 504
Mount Union borough (part)	2 504	1 288	1.13	1.13	2 221.6	1 142.8	—	2 504
Not in central place	1 709	725	1.14	1.14	1 502.5	637.4	—	1 709
Huntingdon County (part)	3 033	1 515	1.35	1.35	2 247.7	1 122.8	—	3 033
Mount Union borough (part)	2 504	1 288	1.13	1.13	2 221.6	1 142.8	—	2 504
Shirley township (part)	529	227	0.22	0.22	2 380.1	1 021.3	—	529
Mifflin County (part)	1 180	498	0.92	0.92	1 289.4	544.2	—	1 180
Kistler borough (part)	337	137	0.10	0.10	3 459.0	1 406.2	—	337
Newton Hamilton borough (part)	272	114	0.17	0.17	1 624.1	680.7	—	272
Wayne township (part)	571	247	0.65	0.65	878.1	379.8	—	571
Mount Vernon, IL	17 472	8 383	12.37	12.27	1 423.8	683.2	—	17 472
In central place	16 066	7 716	8.42	8.36	1 922.6	923.4	—	16 066
Mount Vernon city (part)	16 066	7 716	8.42	8.36	1 922.6	923.4	—	16 066
Not in central place	1 406	667	3.95	3.91	359.2	170.4	—	1 406
Jefferson County (part)	17 472	8 383	12.37	12.27	1 423.8	683.2	—	17 472
Dodds township (part)	948	446	0.85	0.85	1 119.4	526.6	—	948
Mount Vernon city (part)	805	380	0.47	0.47	1 710.2	807.3	—	805
McClellan township (part)	34	16	0.75	0.75	45.3	21.3	—	34
Mount Vernon township (part)	11 915	5 694	7.78	7.70	1 546.4	739.0	—	11 915
Mount Vernon city (part)	10 875	5 188	5.53	5.46	1 991.1	949.9	—	10 875
Shiloh township (part)	4 575	2 227	3.00	2.97	1 541.1	750.2	—	4 575
Mount Vernon city (part)	4 386	2 148	2.42	2.42	1 809.6	886.3	—	4 386
Mount Vernon, IN	7 770	3 444	5.09	5.08	1 529.9	678.1	7 770	—
In central place	7 478	3 312	2.47	2.46	3 040.5	1 346.7	7 478	—
Mount Vernon city (part)	7 478	3 312	2.47	2.46	3 040.5	1 346.7	7 478	—
Not in central place	292	132	2.62	2.62	111.5	50.4	292	—
Posey County (part)	7 770	3 444	5.09	5.08	1 529.9	678.1	7 770	—
Black township (part)	7 770	3 444	5.09	5.08	1 529.9	678.1	7 770	—
Mount Vernon city (part)	7 478	3 312	2.47	2.46	3 040.5	1 346.7	7 478	—

Table 36. **Population, Housing Units, Area Measurements, Density, and Inside and Outside Metropolitan Area for Urban Areas: 2000—Con.**

[Density computed using land area. For information on nonsampling error and definitions, see text]

United States Urbanized Area Urban Cluster Puerto Rico			Area measurements in square miles		Average per square mile		Population	
	Population	Housing units	Total area	Land area	Population	Housing units	Inside metropolitan area	Outside metropolitan area
URBAN CLUSTER—Con.								
Total (3,158 urban clusters)—Con.								
Mount Vernon, IA	5 006	1 853	2.73	2.72	1 838.0	680.3	5 006	—
In central place	3 146	1 111	1.23	1.22	2 576.9	910.0	3 146	—
Mount Vernon city (part)	3 146	1 111	1.23	1.22	2 576.9	910.0	3 146	—
Not in central place	1 860	742	1.50	1.50	1 237.7	493.7	1 860	—
Linn County (part)	5 006	1 853	2.73	2.72	1 838.0	680.3	5 006	—
Franklin township (part)	5 006	1 853	2.73	2.72	1 838.0	680.3	5 006	—
Lisbon city (part)	1 830	730	1.47	1.47	1 244.5	496.4	1 830	—
Mount Vernon city (part)	3 146	1 111	1.23	1.22	2 576.9	910.0	3 146	—
Mount Vernon, KY	2 715	1 276	1.88	1.88	1 443.1	678.2	—	2 715
In central place	2 456	1 178	1.55	1.55	1 587.4	761.4	—	2 456
Mount Vernon city (part)	2 456	1 178	1.55	1.55	1 587.4	761.4	—	2 456
Not in central place	259	98	0.33	0.33	775.1	293.3	—	259
Rockcastle County (part)	2 715	1 276	1.88	1.88	1 443.1	678.2	—	2 715
Mount Vernon CCD (part)	2 715	1 276	1.88	1.88	1 443.1	678.2	—	2 715
Mount Vernon city (part)	2 456	1 178	1.55	1.55	1 587.4	761.4	—	2 456
Mount Vernon, MO	3 859	1 654	2.51	2.51	1 537.0	658.8	—	3 859
In central place	3 817	1 638	2.04	2.04	1 869.0	802.1	—	3 817
Mount Vernon city (part)	3 817	1 638	2.04	2.04	1 869.0	802.1	—	3 817
Not in central place	42	16	0.47	0.47	89.7	34.2	—	42
Lawrence County (part)	3 859	1 654	2.51	2.51	1 537.0	658.8	—	3 859
Mount Vernon township (part)	3 859	1 654	2.51	2.51	1 537.0	658.8	—	3 859
Mount Vernon city (part)	3 817	1 638	2.04	2.04	1 869.0	802.1	—	3 817
Mount Vernon, OH	19 454	8 158	11.64	11.54	1 686.4	707.2	—	19 454
In central place	13 862	6 543	5.35	5.34	2 596.4	1 225.5	—	13 862
Mount Vernon city (part)	13 862	6 543	5.35	5.34	2 596.4	1 225.5	—	13 862
Not in central place	5 592	1 615	6.29	6.20	902.4	260.6	—	5 592
Knox County (part)	19 454	8 158	11.64	11.54	1 686.4	707.2	—	19 454
Clinton township (part)	2 161	911	2.01	1.92	1 123.5	473.6	—	2 161
College township (part)	1 886	313	0.79	0.79	2 378.3	394.7	—	1 886
Gambier village (part)	1 853	296	0.64	0.64	2 912.3	465.2	—	1 853
Monroe township (part)	815	131	1.42	1.42	574.2	92.3	—	815
Morris township (part)	562	192	1.66	1.66	338.9	115.8	—	562
Mount Vernon city (part)	13 862	6 543	5.35	5.34	2 596.4	1 225.5	—	13 862
Pleasant township (part)	168	68	0.41	0.40	417.2	168.9	—	168
Mukwonago, WI	11 630	4 521	11.46	11.21	1 037.7	403.4	9 957	1 673
In central place	6 152	2 496	3.47	3.47	1 774.6	720.0	6 152	—
Mukwonago village (part)	6 152	2 496	3.47	3.47	1 774.6	720.0	6 152	—
Not in central place	5 478	2 025	8.00	7.74	707.7	261.6	3 805	1 673
Walworth County (part)	1 673	750	2.47	2.23	750.2	336.3	—	1 673
East Troy town (part)	1 673	750	2.41	2.17	771.2	345.7	—	1 673
Potter Lake CDP	1 099	460	1.65	1.41	779.9	326.4	—	1 099
Mukwonago village (part)	—	—	0.06	0.06	—	—	—	—
Waukesha County (part)	9 957	3 771	8.99	8.98	1 109.2	420.1	9 957	—
Mukwonago village (part)	6 152	2 496	3.41	3.41	1 806.2	732.8	6 152	—
Mukwonago town (part)	3 326	1 110	5.06	5.04	659.5	220.1	3 326	—
Vernon town (part)	479	165	0.53	0.53	908.3	312.9	479	—
Muldrow, OK	2 753	1 165	2.25	2.25	1 225.6	518.6	2 753	—
In central place	2 737	1 160	2.19	2.19	1 251.1	530.2	2 737	—
Muldrow town (part)	2 737	1 160	2.19	2.19	1 251.1	530.2	2 737	—
Not in central place	16	5	0.06	0.06	273.3	85.4	16	—
Sequoyah County (part)	2 753	1 165	2.25	2.25	1 225.6	518.6	2 753	—
Muldrow CCD (part)	2 753	1 165	2.25	2.25	1 225.6	518.6	2 753	—
Muldrow town (part)	2 737	1 160	2.19	2.19	1 251.1	530.2	2 737	—
Muleshoe, TX	4 383	1 696	1.89	1.89	2 321.0	898.1	—	4 383
In central place	4 383	1 696	1.71	1.71	2 565.7	992.8	—	4 383
Muleshoe city (part)	4 383	1 696	1.71	1.71	2 565.7	992.8	—	4 383
Not in central place	—	—	0.18	0.18	—	—	—	—
Bailey County (part)	4 383	1 696	1.89	1.89	2 321.0	898.1	—	4 383
Muleshoe CCD (part)	4 383	1 696	1.89	1.89	2 321.0	898.1	—	4 383
Muleshoe city (part)	4 383	1 696	1.71	1.71	2 565.7	992.8	—	4 383
Mullins, SC	6 038	2 733	3.51	3.51	1 721.2	779.1	—	6 038
In central place	4 938	2 261	2.49	2.49	1 985.4	909.1	—	4 938
Mullins city (part)	4 938	2 261	2.49	2.49	1 985.4	909.1	—	4 938
Not in central place	1 100	472	1.02	1.02	1 077.5	462.4	—	1 100
Marion County (part)	6 038	2 733	3.51	3.51	1 721.2	779.1	—	6 038
Mullins CCD (part)	6 038	2 733	3.51	3.51	1 721.2	779.1	—	6 038
Mullins city (part)	4 938	2 261	2.49	2.49	1 985.4	909.1	—	4 938
Muncy, PA	9 443	3 798	7.75	7.75	1 218.9	490.3	9 443	—
In central place	2 663	1 233	0.84	0.84	3 174.3	1 469.7	2 663	—
Muncy borough	2 663	1 233	0.84	0.84	3 174.3	1 469.7	2 663	—
Not in central place	6 780	2 565	6.91	6.91	981.5	371.3	6 780	—
Lycoming County (part)	9 443	3 798	7.75	7.75	1 218.9	490.3	9 443	—
Clinton township (part)	975	37	1.76	1.76	554.7	21.0	975	—
Hughesville borough	2 220	1 029	0.65	0.65	3 420.6	1 585.5	2 220	—
Muncy borough	2 663	1 233	0.84	0.84	3 174.3	1 469.7	2 663	—
Muncy township (part)	14	4	0.01	0.01	1 330.1	380.0	14	—
Muncy Creek township (part)	1 965	822	2.81	2.81	699.0	292.4	1 965	—
Picture Rocks borough (part)	460	201	0.25	0.25	1 809.0	790.4	460	—
Wolf township (part)	1 146	472	1.43	1.43	804.0	331.2	1 146	—

Table 36. **Population, Housing Units, Area Measurements, Density, and Inside and Outside Metropolitan Area for Urban Areas: 2000—Con.**

[Density computed using land area. For information on nonsampling error and definitions, see text]

United States Urbanized Area Urban Cluster Puerto Rico			Area measurements in square miles		Average per square mile		Population	
	Population	Housing units	Total area	Land area	Population	Housing units	Inside metropolitan area	Outside metropolitan area
URBAN CLUSTER—Con.								
Total (3,158 urban clusters)—Con.								
Munford, TN	9 472	3 353	9.70	9.64	983.0	348.0	9 472	—
In central place	3 133	1 148	2.30	2.29	1 368.6	501.5	3 133	—
Munford town (part)	3 133	1 148	2.30	2.29	1 368.6	501.5	3 133	—
Not in central place	6 339	2 205	7.40	7.35	862.8	300.1	6 339	—
Tipton County (part)	9 472	3 353	9.70	9.64	983.0	348.0	9 472	—
Brighton CCD (part)	2 339	808	2.08	2.08	1 127.1	389.3	2 339	—
Atoka town (part)	646	201	0.47	0.47	1 388.5	432.0	646	—
Brighton town (part)	1 502	548	1.41	1.41	1 063.6	388.0	1 502	—
Munford-Atoka CCD (part)	7 133	2 545	7.62	7.56	943.4	336.6	7 133	—
Atoka town (part)	1 709	610	2.12	2.12	808.0	288.4	1 709	—
Munford town (part)	3 133	1 148	2.30	2.29	1 368.6	501.5	3 133	—
Murfreesboro, NC	3 153	1 396	3.12	3.12	1 011.2	447.7	—	3 153
In central place	1 876	902	1.16	1.15	1 625.6	781.6	—	1 876
Murfreesboro town (part)	1 876	902	1.16	1.15	1 625.6	781.6	—	1 876
Not in central place	1 277	494	1.96	1.96	650.2	251.5	—	1 277
Hertford County (part)	3 131	1 388	3.09	3.08	1 016.4	450.6	—	3 131
Murfreesboro township (part)	3 131	1 388	3.09	3.08	1 016.4	450.6	—	3 131
Murfreesboro town (part)	1 876	902	1.16	1.15	1 625.6	781.6	—	1 876
Northampton County (part)	22	8	0.04	0.04	582.9	212.0	—	22
Kirby township (part)	22	8	0.04	0.04	582.9	212.0	—	22
Murphysboro, IL	13 819	4 397	5.14	5.13	2 692.2	856.6	—	13 819
In central place	13 172	4 099	4.00	4.00	3 296.6	1 025.9	—	13 172
Murphysboro city (part)	13 172	4 099	4.00	4.00	3 296.6	1 025.9	—	13 172
Not in central place	647	298	1.14	1.14	568.9	262.0	—	647
Jackson County (part)	13 819	4 397	5.14	5.13	2 692.2	856.6	—	13 819
Murphysboro township (part)	11 858	3 540	3.43	3.42	3 462.4	1 033.6	—	11 858
Murphysboro city (part)	11 768	3 499	3.13	3.12	3 766.3	1 119.8	—	11 768
Sand Ridge township (part)	—	—	0.01	0.01	—	—	—	—
Somerset township (part)	1 961	857	1.70	1.70	1 155.0	504.8	—	1 961
Murphysboro city (part)	1 404	600	0.87	0.87	1 611.9	688.8	—	1 404
Murray, KY	16 201	7 137	9.07	9.07	1 785.5	786.6	—	16 201
In central place	14 786	6 538	6.72	6.72	2 200.9	973.2	—	14 786
Murray city (part)	14 786	6 538	6.72	6.72	2 200.9	973.2	—	14 786
Not in central place	1 415	599	2.36	2.36	600.7	254.3	—	1 415
Calloway County (part)	16 201	7 137	9.07	9.07	1 785.5	786.6	—	16 201
Murray CCD (part)	16 201	7 137	9.07	9.07	1 785.5	786.6	—	16 201
Murray city (part)	14 786	6 538	6.72	6.72	2 200.9	973.2	—	14 786
Muscatine, IA	23 534	9 688	11.41	11.39	2 066.6	850.7	—	23 534
In central place	21 876	9 070	9.34	9.31	2 348.9	973.9	—	21 876
Muscatine city (part)	21 876	9 070	9.34	9.31	2 348.9	973.9	—	21 876
Not in central place	1 658	618	2.07	2.07	799.3	297.9	—	1 658
Muscatine County (part)	23 534	9 688	11.41	11.39	2 066.6	850.7	—	23 534
Bloomington township (part)	22 291	9 207	9.91	9.88	2 256.1	931.9	—	22 291
Muscatine city (part)	21 876	9 070	9.31	9.29	2 355.2	976.5	—	21 876
Fruitland township (part)	171	14	0.27	0.27	627.3	51.4	—	171
Muscatine city (part)	—	—	0.02	0.02	—	—	—	—
Sweetland township (part)	1 072	467	1.23	1.23	868.2	378.2	—	1 072
Muskogee, OK	38 637	17 636	27.24	27.24	1 418.6	647.5	—	38 637
In central place	37 136	17 001	22.42	22.41	1 657.2	758.7	—	37 136
Muskogee city (part)	37 136	17 001	22.42	22.41	1 657.2	758.7	—	37 136
Not in central place	1 501	635	4.83	4.83	311.0	131.6	—	1 501
Muskogee County (part)	38 637	17 636	27.24	27.24	1 418.6	647.5	—	38 637
Muskogee CCD (part)	38 283	17 498	26.72	26.72	1 432.9	655.0	—	38 283
Muskogee city (part)	37 107	16 994	22.28	22.27	1 665.9	762.9	—	37 107
Muskogee Southwest CCD (part)	354	138	0.52	0.52	681.0	265.5	—	354
Muskogee city (part)	29	7	0.13	0.13	215.8	52.1	—	29
Myrtle Creek, OR	7 798	3 202	6.23	6.23	1 250.7	513.6	—	7 798
In central place	3 390	1 425	1.42	1.42	2 381.2	1 000.9	—	3 390
Myrtle Creek city (part)	3 390	1 425	1.42	1.42	2 381.2	1 000.9	—	3 390
Not in central place	4 408	1 777	4.81	4.81	916.2	369.3	—	4 408
Douglas County (part)	7 798	3 202	6.23	6.23	1 250.7	513.6	—	7 798
Myrtle Creek-Riddle CCD (part)	7 798	3 202	6.23	6.23	1 250.7	513.6	—	7 798
Myrtle Creek city (part)	3 390	1 425	1.42	1.42	2 381.2	1 000.9	—	3 390
Riddle city (part)	996	398	0.39	0.39	2 535.3	1 013.1	—	996
Tri-City CDP (part)	3 259	1 302	2.30	2.30	1 417.9	566.5	—	3 259
Nacogdoches, TX	30 877	12 629	23.39	23.28	1 326.2	542.4	—	30 877
In central place	29 542	12 174	20.99	20.93	1 411.6	581.7	—	29 542
Nacogdoches city (part)	29 542	12 174	20.99	20.93	1 411.6	581.7	—	29 542
Not in central place	1 335	455	2.40	2.35	567.1	193.3	—	1 335
Nacogdoches County (part)	30 877	12 629	23.39	23.28	1 326.2	542.4	—	30 877
Nacogdoches CCD (part)	30 877	12 629	23.39	23.28	1 326.2	542.4	—	30 877
Nacogdoches city (part)	29 542	12 174	20.99	20.93	1 411.6	581.7	—	29 542
Nantucket, MA	7 551	5 600	9.49	9.48	796.5	590.7	—	7 551
In central place	3 830	3 650	2.46	2.46	1 555.8	1 482.7	—	3 830
Nantucket CDP (part)	3 830	3 650	2.46	2.46	1 555.8	1 482.7	—	3 830
Not in central place	3 721	1 950	7.03	7.02	530.1	277.8	—	3 721
Nantucket County (part)	7 551	5 600	9.49	9.48	796.5	590.7	—	7 551
Nantucket town (part)	7 551	5 600	9.49	9.48	796.5	590.7	—	7 551
Nantucket CDP (part)	3 830	3 650	2.46	2.46	1 555.8	1 482.7	—	3 830

Table 36. **Population, Housing Units, Area Measurements, Density, and Inside and Outside Metropolitan Area for Urban Areas: 2000—Con.**

[Density computed using land area. For information on nonsampling error and definitions, see text]

United States Urbanized Area Urban Cluster Puerto Rico			Area measurements in square miles		Average per square mile		Population	
	Population	Housing units	Total area	Land area	Population	Housing units	Inside metropolitan area	Outside metropolitan area
URBAN CLUSTER—Con.								
Total (3,158 urban clusters)—Con.								
Nanty-Glo, PA	4 537	1 947	4.50	4.48	1 012.2	434.4	4 537	—
In central place	3 054	1 362	1.84	1.83	1 670.1	744.8	3 054	—
Nanty-Glo borough	3 054	1 362	1.84	1.83	1 670.1	744.8	3 054	—
Not in central place	1 483	585	2.65	2.65	558.8	220.4	1 483	—
Cambria County (part)	4 537	1 947	4.50	4.48	1 012.2	434.4	4 537	—
Blacklick township (part)	259	115	0.13	0.13	2 057.6	913.6	259	—
Jackson township (part)	1 224	470	2.53	2.53	484.2	185.9	1 224	—
Nanty-Glo borough	3 054	1 362	1.84	1.83	1 670.1	744.8	3 054	—
Napoleon, OH	9 210	3 975	5.39	5.38	1 712.3	739.0	—	9 210
In central place	9 163	3 959	4.02	4.01	2 282.7	986.3	—	9 163
Napoleon city (part)	9 163	3 959	4.02	4.01	2 282.7	986.3	—	9 163
Not in central place	47	16	1.36	1.36	34.4	11.7	—	47
Henry County (part)	9 210	3 975	5.39	5.38	1 712.3	739.0	—	9 210
Harrison township (part)	209	109	0.18	0.18	1 154.8	602.2	—	209
Napoleon city (part)	205	108	0.18	0.18	1 160.5	611.4	—	205
Liberty township (part)	218	131	0.13	0.13	1 670.9	1 004.1	—	218
Napoleon city (part)	218	131	0.13	0.13	1 670.9	1 004.1	—	218
Napoleon township (part)	8 783	3 735	5.07	5.07	1 733.3	737.1	—	8 783
Napoleon city (part)	8 740	3 720	3.71	3.71	2 357.7	1 003.5	—	8 740
Nappanee, IN	6 947	2 726	4.39	4.39	1 583.9	621.5	6 637	310
In central place	6 677	2 636	2.84	2.84	2 349.4	927.5	6 367	310
Nappanee city (part)	6 677	2 636	2.84	2.84	2 349.4	927.5	6 367	310
Not in central place	270	90	1.54	1.54	174.9	58.3	270	—
Elkhart County (part)	6 637	2 596	4.34	4.34	1 528.4	597.8	6 637	—
Locke township (part)	3 073	1 139	1.82	1.82	1 689.1	626.1	3 073	—
Nappanee city (part)	2 987	1 114	0.83	0.83	3 611.6	1 347.0	2 987	—
Union township (part)	3 564	1 457	2.52	2.52	1 412.6	577.5	3 564	—
Nappanee city (part)	3 380	1 392	1.97	1.97	1 714.6	706.1	3 380	—
Kosciusko County (part)	310	130	0.04	0.04	7 095.2	2 975.4	—	310
Jefferson township (part)	310	130	0.04	0.04	7 095.2	2 975.4	—	310
Nappanee city (part)	310	130	0.04	0.04	7 095.2	2 975.4	—	310
Narrows, VA	2 807	1 284	1.92	1.92	1 461.2	668.4	—	2 807
In central place	2 075	948	1.03	1.03	2 022.3	923.9	—	2 075
Narrows town (part)	2 075	948	1.03	1.03	2 022.3	923.9	—	2 075
Not in central place	732	336	0.89	0.89	817.9	375.4	—	732
Giles County (part)	2 807	1 284	1.92	1.92	1 461.2	668.4	—	2 807
Western district (part)	2 807	1 284	1.92	1.92	1 461.2	668.4	—	2 807
Narrows town (part)	2 075	948	1.03	1.03	2 022.3	923.9	—	2 075
Rich Creek town (part)	613	285	0.68	0.68	901.6	419.2	—	613
Nashville, AR	4 737	2 098	3.72	3.65	1 296.7	574.3	—	4 737
In central place	4 710	2 088	3.32	3.32	1 419.5	629.3	—	4 710
Nashville city (part)	4 710	2 088	3.32	3.32	1 419.5	629.3	—	4 710
Not in central place	27	10	0.40	0.33	80.6	29.9	—	27
Howard County (part)	4 737	2 098	3.72	3.65	1 296.7	574.3	—	4 737
Nashville township (part)	4 737	2 098	3.72	3.65	1 296.7	574.3	—	4 737
Nashville city (part)	4 710	2 088	3.32	3.32	1 419.5	629.3	—	4 710
Nashville, GA	4 132	1 816	2.23	2.23	1 849.9	813.0	—	4 132
In central place	4 126	1 813	2.21	2.21	1 864.7	819.4	—	4 126
Nashville city (part)	4 126	1 813	2.21	2.21	1 864.7	819.4	—	4 126
Not in central place	6	3	0.02	0.02	285.9	142.9	—	6
Berrien County (part)	4 132	1 816	2.23	2.23	1 849.9	813.0	—	4 132
Nashville CCD (part)	4 132	1 816	2.23	2.23	1 849.9	813.0	—	4 132
Nashville city (part)	4 126	1 813	2.21	2.21	1 864.7	819.4	—	4 126
Nashville, IL	3 012	1 366	1.53	1.53	1 965.4	891.4	—	3 012
In central place	3 012	1 366	1.24	1.24	2 435.3	1 104.5	—	3 012
Nashville city (part)	3 012	1 366	1.24	1.24	2 435.3	1 104.5	—	3 012
Not in central place	—	—	0.30	0.30	—	—	—	—
Washington County (part)	3 012	1 366	1.53	1.53	1 965.4	891.4	—	3 012
Nashville township (part)	3 012	1 366	1.53	1.53	1 965.4	891.4	—	3 012
Nashville city (part)	3 012	1 366	1.24	1.24	2 435.3	1 104.5	—	3 012
Nassau Village-Ratliff, FL	4 400	1 711	6.10	6.10	720.8	280.3	4 400	—
In central place	3 151	1 155	4.51	4.51	699.1	256.2	3 151	—
Nassau Village-Ratliff CDP (part)	3 151	1 155	4.51	4.51	699.1	256.2	3 151	—
Not in central place	1 249	556	1.60	1.60	782.1	348.2	1 249	—
Nassau County (part)	4 400	1 711	6.10	6.10	720.8	280.3	4 400	—
Callahan-Hilliard CCD (part)	4 400	1 711	6.10	6.10	720.8	280.3	4 400	—
Callahan town (part)	865	395	0.87	0.87	994.4	454.1	865	—
Nassau Village-Ratliff CDP (part)	3 151	1 155	4.51	4.51	699.1	256.2	3 151	—
Natchez, MS—LA	31 316	13 629	23.25	23.25	1 346.9	586.2	—	31 316
In central place	18 178	8 318	11.43	11.43	1 590.9	728.0	—	18 178
Natchez city (part), MS	18 178	8 318	11.43	11.43	1 590.9	728.0	—	18 178
Not in central place	13 138	5 311	11.82	11.82	1 111.1	449.1	—	13 138
Louisiana	7 722	3 121	6.65	6.65	1 161.0	469.2	—	7 722
Not in central place	7 722	3 121	6.65	6.65	1 161.0	469.2	—	7 722
Mississippi	23 594	10 508	16.60	16.60	1 421.3	633.0	—	23 594
In central place	18 178	8 318	11.43	11.43	1 590.9	728.0	—	18 178
Not in central place	5 416	2 190	5.17	5.17	1 046.9	423.3	—	5 416

Table 36. **Population, Housing Units, Area Measurements, Density, and Inside and Outside Metropolitan Area for Urban Areas: 2000—Con.**

[Density computed using land area. For information on nonsampling error and definitions, see text]

United States Urbanized Area Urban Cluster Puerto Rico			Area measurements in square miles		Average per square mile		Population	
	Population	Housing units	Total area	Land area	Population	Housing units	Inside metropolitan area	Outside metropolitan area
URBAN CLUSTER—Con.								
Total (3,158 urban clusters)—Con.								
Natchez, MS—LA—Con.								
Concordia Parish (part), LA	7 722	3 121	6.65	6.65	1 161.0	469.2	—	7 722
District 2 (part)	1 875	794	1.98	1.98	949.3	402.0	—	1 875
Vidalia town (part)	1 374	591	0.89	0.89	1 549.5	666.5	—	1 374
District 3 (part)	4 162	1 676	3.20	3.20	1 299.1	523.1	—	4 162
Vidalia town (part)	3 111	1 292	1.17	1.17	2 658.3	1 104.0	—	3 111
District 4 (part)	1 685	651	1.47	1.47	1 144.3	442.1	—	1 685
Ridgecrest town	801	306	0.43	0.43	1 850.2	706.8	—	801
Adams County (part), MS	23 594	10 508	16.60	16.60	1 421.3	633.0	—	23 594
District 1 (part)	5 357	2 547	5.51	5.51	972.2	462.2	—	5 357
Natchez city (part)	4 683	2 272	4.80	4.80	974.6	472.8	—	4 683
District 2 (part)	4 787	2 189	2.49	2.49	1 920.8	878.4	—	4 787
Natchez city (part)	4 562	2 063	2.32	2.32	1 966.7	889.4	—	4 562
District 3 (part)	4 403	1 828	2.38	2.38	1 850.6	768.3	—	4 403
Natchez city (part)	4 403	1 828	2.38	2.38	1 852.2	769.0	—	4 403
District 4 (part)	5 325	2 439	2.72	2.72	1 957.6	896.6	—	5 325
Natchez city (part)	4 004	1 930	1.70	1.70	2 355.6	1 135.5	—	4 004
District 5 (part)	3 722	1 505	3.50	3.50	1 064.1	430.3	—	3 722
Natchez city (part)	526	225	0.23	0.23	2 336.8	999.6	—	526
Natchitoches, LA	19 020	7 155	11.23	11.08	1 716.0	645.5	—	19 020
In central place	17 655	6 660	9.86	9.71	1 818.5	686.0	—	17 655
Natchitoches city (part)	17 655	6 660	9.86	9.71	1 818.5	686.0	—	17 655
Not in central place	1 365	495	1.38	1.38	992.4	359.9	—	1 365
Natchitoches Parish (part)	19 020	7 155	11.23	11.08	1 716.0	645.5	—	19 020
District 1 (part)	1 922	826	2.33	2.33	824.8	354.5	—	1 922
Natchitoches city (part)	1 139	524	1.48	1.48	768.8	353.7	—	1 139
District 2 (part)	3 026	1 288	1.42	1.41	2 146.4	913.6	—	3 026
Natchitoches city (part)	3 026	1 288	1.42	1.41	2 146.4	913.6	—	3 026
District 3	4 148	1 362	1.34	1.34	3 088.0	1 014.0	—	4 148
Natchitoches city (part)	4 148	1 362	1.34	1.34	3 088.0	1 014.0	—	4 148
District 4 (part)	1 903	209	0.85	0.85	2 233.4	245.3	—	1 903
Natchitoches city (part)	1 817	177	0.77	0.77	2 371.5	231.0	—	1 817
District 5 (part)	3 859	1 693	3.21	3.07	1 256.4	551.2	—	3 859
Natchitoches city (part)	3 859	1 693	3.21	3.07	1 256.4	551.2	—	3 859
District 6 (part)	3 539	1 553	1.57	1.57	2 248.1	986.5	—	3 539
Natchitoches city (part)	3 539	1 553	1.56	1.56	2 273.6	997.7	—	3 539
District 8 (part)	580	193	0.50	0.50	1 155.5	384.5	—	580
Natchitoches city (part)	84	32	0.08	0.08	1 065.2	405.8	—	84
District 10 (part)	43	31	—	—	45 143.7	32 545.5	—	43
Natchitoches city (part)	43	31	—	—	50 211.7	36 199.1	—	43
Navasota, TX	7 854	2 609	8.64	8.61	911.8	302.9	—	7 854
In central place	6 465	2 532	3.92	3.91	1 654.2	647.9	—	6 465
Navasota city (part)	6 465	2 532	3.92	3.91	1 654.2	647.9	—	6 465
Not in central place	1 389	77	4.72	4.71	295.2	16.4	—	1 389
Grimes County (part)	7 854	2 609	8.64	8.61	911.8	302.9	—	7 854
Navasota CCD (part)	7 854	2 609	8.64	8.61	911.8	302.9	—	7 854
Navasota city (part)	6 465	2 532	3.92	3.91	1 654.2	647.9	—	6 465
Nebraska City, NE	7 083	3 090	3.13	3.13	2 263.0	987.3	—	7 083
In central place	7 068	3 085	3.07	3.07	2 300.6	1 004.2	—	7 068
Nebraska City city (part)	7 068	3 085	3.07	3.07	2 300.6	1 004.2	—	7 068
Not in central place	15	5	0.06	0.06	260.2	86.7	—	15
Otoe County (part)	7 083	3 090	3.13	3.13	2 263.0	987.3	—	7 083
Four Mile precinct (part)	15	5	0.06	0.06	260.2	86.7	—	15
Nebraska City city (part)	7 068	3 085	3.07	3.07	2 300.6	1 004.2	—	7 068
Needles, CA—AZ	6 094	3 041	6.72	6.72	906.8	452.5	6 094	—
In central place	3 965	1 962	2.96	2.96	1 340.3	663.2	3 965	—
Needles city (part), CA	3 965	1 962	2.96	2.96	1 340.3	663.2	3 965	—
Not in central place	2 129	1 079	3.76	3.76	565.9	286.8	2 129	—
Arizona	2 107	1 070	3.75	3.75	561.2	285.0	2 107	—
Not in central place	2 107	1 070	3.75	3.75	561.2	285.0	2 107	—
California	3 987	1 971	2.97	2.97	1 344.1	664.4	3 987	—
In central place	3 965	1 962	2.96	2.96	1 340.3	663.2	3 965	—
Not in central place	22	9	0.01	0.01	2 753.3	1 126.4	22	—
Mohave County (part), AZ	2 107	1 070	3.75	3.75	561.2	285.0	2 107	—
Kingman South CCD (part)	2 107	1 070	3.75	3.75	561.2	285.0	2 107	—
Arizona Village CDP	351	93	1.04	1.04	337.1	89.3	351	—
Mohave Valley CDP (part)	1 756	977	2.71	2.71	647.2	360.1	1 756	—
San Bernardino County (part), CA	3 987	1 971	2.97	2.97	1 344.1	664.4	3 987	—
Needles CCD (part)	3 987	1 971	2.97	2.97	1 344.1	664.4	3 987	—
Needles city (part)	3 965	1 962	2.96	2.96	1 340.3	663.2	3 965	—
Needville, TX	2 583	969	1.60	1.60	1 610.0	604.0	2 583	—
In central place	2 571	964	1.59	1.59	1 620.6	607.6	2 571	—
Needville city (part)	2 571	964	1.59	1.59	1 620.6	607.6	2 571	—
Not in central place	12	5	0.02	0.02	669.3	278.9	12	—
Fort Bend County (part)	2 583	969	1.60	1.60	1 610.0	604.0	2 583	—
Needville CCD (part)	2 583	969	1.60	1.60	1 610.0	604.0	2 583	—
Needville city (part)	2 571	964	1.59	1.59	1 620.6	607.6	2 571	—

Table 36. **Population, Housing Units, Area Measurements, Density, and Inside and Outside Metropolitan Area for Urban Areas: 2000—Con.**

[Density computed using land area. For information on nonsampling error and definitions, see text]

United States Urbanized Area Urban Cluster Puerto Rico			Area measurements in square miles		Average per square mile		Population	
	Population	Housing units	Total area	Land area	Population	Housing units	Inside metropolitan area	Outside metropolitan area
URBAN CLUSTER—Con.								
Total (3,158 urban clusters)—Con.								
Nelsonville, OH	6 898	2 851	5.28	5.28	1 307.1	540.2	—	6 898
In central place	5 153	2 235	4.05	4.05	1 273.3	552.3	—	5 153
Nelsonville city (part)	5 153	2 235	4.05	4.05	1 273.3	552.3	—	5 153
Not in central place	1 745	616	1.23	1.23	1 418.0	500.6	—	1 745
Athens County (part)	5 987	2 638	4.86	4.86	1 231.8	542.8	—	5 987
Trimble township (part)	18	6	0.01	0.01	1 909.2	636.4	—	18
York township (part)	5 969	2 632	4.85	4.85	1 230.5	542.6	—	5 969
Buchtel village (part)	563	244	0.44	0.44	1 266.9	549.1	—	563
Nelsonville city (part)	5 153	2 235	4.05	4.05	1 273.3	552.3	—	5 153
Hocking County (part)	911	213	0.42	0.42	2 184.1	510.7	—	911
Ward township (part)	911	213	0.42	0.42	2 184.1	510.7	—	911
Murray City village (part)	452	211	0.29	0.29	1 559.1	727.8	—	452
Neodesha, KS	2 913	1 318	1.09	1.09	2 677.3	1 211.4	—	2 913
In central place	2 841	1 293	0.93	0.93	3 045.0	1 385.9	—	2 841
Neodesha city (part)	2 841	1 293	0.93	0.93	3 045.0	1 385.9	—	2 841
Not in central place	72	25	0.16	0.16	464.4	161.3	—	72
Wilson County (part)	2 913	1 318	1.09	1.09	2 677.3	1 211.4	—	2 913
Neodesha city (part)	2 841	1 293	0.93	0.93	3 045.0	1 385.9	—	2 841
Neodesha township (part)	72	25	0.16	0.16	464.4	161.3	—	72
Neosho, MO	10 478	4 584	7.85	7.85	1 334.6	583.9	10 478	—
In central place	9 880	4 339	5.84	5.84	1 691.4	742.8	9 880	—
Neosho city (part)	9 880	4 339	5.84	5.84	1 691.4	742.8	9 880	—
Not in central place	598	245	2.01	2.01	297.5	121.9	598	—
Newton County (part)	10 478	4 584	7.85	7.85	1 334.6	583.9	10 478	—
Neosho township (part)	10 478	4 584	7.85	7.85	1 334.6	583.9	10 478	—
Neosho city (part)	9 880	4 339	5.84	5.84	1 691.4	742.8	9 880	—
Nephi, UT	4 531	1 488	2.74	2.74	1 654.5	543.4	—	4 531
In central place	4 531	1 488	2.56	2.56	1 771.0	581.6	—	4 531
Nephi city (part)	4 531	1 488	2.56	2.56	1 771.0	581.6	—	4 531
Not in central place	—	—	0.18	0.18	—	—	—	—
Juab County (part)	4 531	1 488	2.74	2.74	1 654.5	543.4	—	4 531
Nephi CCD (part)	4 531	1 488	2.74	2.74	1 654.5	543.4	—	4 531
Nephi city (part)	4 531	1 488	2.56	2.56	1 771.0	581.6	—	4 531
Nevada, IA	6 426	2 789	2.03	2.03	3 166.1	1 374.2	—	6 426
In central place	6 426	2 789	2.03	2.03	3 166.1	1 374.2	—	6 426
Nevada city (part)	6 426	2 789	2.03	2.03	3 166.1	1 374.2	—	6 426
Story County (part)	6 426	2 789	2.03	2.03	3 166.1	1 374.2	—	6 426
Grant township (part)	323	123	0.07	0.07	4 607.2	1 754.4	—	323
Nevada city (part)	323	123	0.07	0.07	4 607.2	1 754.4	—	323
Nevada township (part)	6 103	2 666	1.96	1.96	3 114.6	1 360.5	—	6 103
Nevada city (part)	6 103	2 666	1.96	1.96	3 114.6	1 360.5	—	6 103
Nevada, MO	8 630	3 815	4.47	4.47	1 931.0	853.6	—	8 630
In central place	8 162	3 626	3.71	3.71	2 201.5	978.0	—	8 162
Nevada city (part)	8 162	3 626	3.71	3.71	2 201.5	978.0	—	8 162
Not in central place	468	189	0.76	0.76	614.4	248.1	—	468
Vernon County (part)	8 630	3 815	4.47	4.47	1 931.0	853.6	—	8 630
Center township (part)	7 647	3 405	3.94	3.94	1 942.9	865.1	—	7 647
Nevada city (part)	7 181	3 218	3.18	3.18	2 260.8	1 013.1	—	7 181
Washington township (part)	983	410	0.53	0.53	1 843.4	768.9	—	983
Nevada city (part)	981	408	0.53	0.53	1 847.1	768.2	—	981
New Albany, MS	6 046	2 663	4.97	4.97	1 215.5	535.4	—	6 046
In central place	5 929	2 619	4.66	4.66	1 272.8	562.2	—	5 929
New Albany city (part)	5 929	2 619	4.66	4.66	1 272.8	562.2	—	5 929
Not in central place	117	44	0.32	0.32	370.5	139.3	—	117
Union County (part)	6 046	2 663	4.97	4.97	1 215.5	535.4	—	6 046
District 1 (part)	1 499	609	1.53	1.53	978.9	397.7	—	1 499
New Albany city (part)	1 499	609	1.53	1.53	978.9	397.7	—	1 499
District 2 (part)	349	146	0.28	0.28	1 233.2	515.9	—	349
New Albany city (part)	349	146	0.28	0.28	1 233.2	515.9	—	349
District 3 (part)	1 198	533	1.01	1.01	1 188.2	528.6	—	1 198
New Albany city (part)	1 193	530	0.82	0.82	1 457.6	647.6	—	1 193
District 4 (part)	1 438	664	1.18	1.18	1 215.0	561.0	—	1 438
New Albany city (part)	1 438	664	1.18	1.18	1 215.0	561.0	—	1 438
District 5 (part)	1 562	711	0.97	0.97	1 613.6	734.5	—	1 562
New Albany city (part)	1 450	670	0.84	0.84	1 722.0	795.7	—	1 450
Newark, NY	16 495	6 942	13.79	13.78	1 196.6	503.6	16 495	—
In central place	9 677	4 102	5.26	5.26	1 840.4	780.1	9 677	—
Newark village (part)	9 677	4 102	5.26	5.26	1 840.4	780.1	9 677	—
Not in central place	6 818	2 840	8.53	8.53	799.6	333.1	6 818	—
Ontario County (part)	487	205	0.27	0.27	1 810.7	762.2	487	—
Manchester town (part)	487	205	0.27	0.27	1 810.7	762.2	487	—
Wayne County (part)	16 008	6 737	13.52	13.52	1 184.4	498.5	16 008	—
Arcadia town (part)	10 767	4 561	9.39	9.39	1 146.8	485.8	10 767	—
Newark village (part)	9 677	4 102	5.26	5.26	1 840.4	780.1	9 677	—
Lyons town (part)	353	13	0.10	0.10	3 709.9	136.6	353	—
Palmyra town (part)	4 888	2 163	4.03	4.03	1 212.4	536.5	4 888	—
Palmyra village (part)	3 490	1 588	1.27	1.27	2 739.7	1 246.6	3 490	—

Table 36. **Population, Housing Units, Area Measurements, Density, and Inside and Outside Metropolitan Area for Urban Areas: 2000—Con.**

[Density computed using land area. For information on nonsampling error and definitions, see text]

United States Urbanized Area Urban Cluster Puerto Rico			Area measurements in square miles		Average per square mile		Population	
	Population	Housing units	Total area	Land area	Population	Housing units	Inside metropolitan area	Outside metropolitan area
URBAN CLUSTER—Con.								
Total (3,158 urban clusters)—Con.								
Newaygo, MI	3 222	1 684	4.62	3.45	934.7	488.5	—	3 222
In central place	1 452	620	1.34	1.34	1 085.6	463.6	—	1 452
Newaygo city (part)	1 452	620	1.34	1.34	1 085.6	463.6	—	1 452
Not in central place	1 770	1 064	3.29	2.11	839.0	504.4	—	1 770
Newaygo County (part)	3 222	1 684	4.62	3.45	934.7	488.5	—	3 222
Brooks township (part)	1 330	803	2.79	1.72	773.6	467.1	—	1 330
Garfield township (part)	328	149	0.31	0.31	1 056.8	480.1	—	328
Grant township (part)	112	112	0.19	0.08	1 401.2	1 401.2	—	112
Newaygo city (part)	1 452	620	1.34	1.34	1 085.6	463.6	—	1 452
New Baden, IL	3 305	1 274	2.22	1.22	1 486.8	573.1	3 305	—
In central place	2 979	1 167	1.11	1.11	2 676.9	1 048.7	2 979	—
New Baden village (part)	2 979	1 167	1.11	1.11	2 676.9	1 048.7	2 979	—
Not in central place	326	107	1.11	1.11	293.7	96.4	326	—
Clinton County (part)	3 021	1 182	2.00	2.00	1 511.0	591.2	3 021	—
Looking Glass township (part)	3 021	1 182	2.00	2.00	1 511.0	591.2	3 021	—
New Baden village (part)	2 695	1 075	0.89	0.89	3 030.9	1 209.0	2 695	—
St. Clair County (part)	284	92	0.22	0.22	1 269.8	411.3	284	—
Mascoutah township (part)	284	92	0.22	0.22	1 269.8	411.3	284	—
New Baden village (part)	284	92	0.22	0.22	1 269.8	411.3	284	—
Newberg, OR	22 137	7 891	8.53	8.52	2 599.4	926.6	22 137	—
In central place	18 040	6 427	4.29	4.29	4 209.7	1 499.8	18 040	—
Newberg city (part)	18 040	6 427	4.29	4.29	4 209.7	1 499.8	18 040	—
Not in central place	4 097	1 464	4.25	4.23	968.3	346.0	4 097	—
Yamhill County (part)	22 137	7 891	8.53	8.52	2 599.4	926.6	22 137	—
Newberg CCD (part)	22 137	7 891	8.53	8.52	2 599.4	926.6	22 137	—
Dundee city (part)	2 512	922	0.72	0.72	3 471.9	1 274.3	2 512	—
Newberg city (part)	18 040	6 427	4.29	4.29	4 209.7	1 499.8	18 040	—
New Bern, NC	38 788	18 064	34.61	34.32	1 130.1	526.3	—	38 788
In central place	22 294	10 716	15.33	15.20	1 466.9	705.1	—	22 294
New Bern city (part)	22 294	10 716	15.33	15.20	1 466.9	705.1	—	22 294
Not in central place	16 494	7 348	19.28	19.12	862.4	384.2	—	16 494
Craven County (part)	38 788	18 064	34.61	34.32	1 130.1	526.3	—	38 788
Township 2 (part)	1 947	941	2.48	2.48	784.3	379.0	—	1 947
Bridgeton town (part)	326	210	0.19	0.19	1 715.7	1 105.2	—	326
Township 6 (part)	31	15	0.01	0.01	2 317.4	1 121.3	—	31
Township 7 (part)	7 542	3 252	11.12	11.01	685.3	295.5	—	7 542
Brices Creek CDP (part)	1 181	487	1.52	1.48	800.0	329.9	—	1 181
James City CDP (part)	5 348	2 364	7.94	7.86	680.0	300.6	—	5 348
New Bern city (part)	229	99	0.21	0.21	1 100.9	476.0	—	229
Township 8 (part)	29 268	13 856	20.99	20.82	1 405.7	665.5	—	29 268
New Bern city (part)	22 065	10 617	15.12	14.99	1 472.0	708.3	—	22 065
River Bend town (part)	2 704	1 366	1.85	1.81	1 491.3	753.4	—	2 704
Trent Woods town (part)	4 192	1 744	2.93	2.93	1 429.6	594.7	—	4 192
Newberry, MI	3 219	1 065	1.48	1.48	2 176.7	720.2	—	3 219
In central place	2 673	816	0.83	0.83	3 231.6	986.5	—	2 673
Newberry village (part)	2 673	816	0.83	0.83	3 231.6	986.5	—	2 673
Not in central place	546	249	0.65	0.65	837.8	382.1	—	546
Luce County (part)	3 219	1 065	1.48	1.48	2 176.7	720.2	—	3 219
McMillan township (part)	2 939	951	1.34	1.34	2 197.4	711.0	—	2 939
Newberry village (part)	2 673	816	0.83	0.83	3 231.6	986.5	—	2 673
Pentland township (part)	280	114	0.14	0.14	1 981.1	806.6	—	280
Newberry, SC	12 120	4 983	8.60	8.58	1 411.9	580.5	—	12 120
In central place	10 517	4 356	5.43	5.43	1 938.0	802.7	—	10 517
Newberry town (part)	10 517	4 356	5.43	5.43	1 938.0	802.7	—	10 517
Not in central place	1 603	627	3.17	3.16	507.7	198.6	—	1 603
Newberry County (part)	12 120	4 983	8.60	8.58	1 411.9	580.5	—	12 120
Newberry CCD (part)	12 120	4 983	8.60	8.58	1 411.9	580.5	—	12 120
Newberry town (part)	10 517	4 356	5.43	5.43	1 938.0	802.7	—	10 517
New Boston, TX	7 874	2 347	9.41	9.39	838.8	250.0	7 874	—
In central place	4 778	2 210	3.19	3.19	1 496.8	692.3	4 778	—
New Boston city (part)	4 778	2 210	3.19	3.19	1 496.8	692.3	4 778	—
Not in central place	3 096	137	6.22	6.19	499.8	22.1	3 096	—
Bowie County (part)	7 874	2 347	9.41	9.39	838.8	250.0	7 874	—
New Boston CCD (part)	7 874	2 347	9.41	9.39	838.8	250.0	7 874	—
New Boston city (part)	4 778	2 210	3.19	3.19	1 496.8	692.3	4 778	—
New Braunfels, TX	39 709	16 079	25.57	25.52	1 556.1	630.1	39 709	—
In central place	35 084	14 351	19.82	19.77	1 774.5	725.9	35 084	—
New Braunfels city (part)	35 084	14 351	19.82	19.77	1 774.5	725.9	35 084	—
Not in central place	4 625	1 728	5.75	5.75	804.7	300.6	4 625	—
Comal County (part)	35 565	14 463	20.84	20.79	1 710.5	695.6	35 565	—
Comal North CCD (part)	82	68	0.07	0.07	1 110.2	920.7	82	—
New Braunfels city (part)	40	55	0.06	0.06	709.4	975.4	40	—
New Braunfels CCD (part)	35 483	14 395	20.77	20.72	1 712.7	694.8	35 483	—
New Braunfels city (part)	34 094	13 947	18.77	18.72	1 821.4	745.1	34 094	—
Guadalupe County (part)	4 144	1 616	4.73	4.73	876.8	341.9	4 144	—
Guadalupe North CCD (part)	785	345	1.62	1.62	486.0	213.6	785	—
New Braunfels city (part)	280	113	0.34	0.34	819.0	330.5	280	—
Guadalupe West CCD (part)	3 359	1 271	3.11	3.11	1 079.6	408.5	3 359	—
New Braunfels city (part)	670	236	0.65	0.65	1 024.0	360.7	670	—

Table 36. **Population, Housing Units, Area Measurements, Density, and Inside and Outside Metropolitan Area for Urban Areas: 2000—Con.**

[Density computed using land area. For information on nonsampling error and definitions, see text]

United States Urbanized Area Urban Cluster Puerto Rico			Area measurements in square miles		Average per square mile		Population	
	Population	Housing units	Total area	Land area	Population	Housing units	Inside metropolitan area	Outside metropolitan area
URBAN CLUSTER—Con.								
Total (3,158 urban clusters)—Con.								
New Bremen—Minster, OH	5 682	2 146	2.52	2.52	2 255.5	851.9	5 682	—
In central place	5 558	2 098	2.36	2.36	2 351.8	887.7	5 558	—
Minster village (part)	2 752	1 014	1.23	1.23	2 229.4	821.4	2 752	—
New Bremen village (part)	2 806	1 084	1.13	1.13	2 485.6	960.2	2 806	—
Not in central place	124	48	0.16	0.16	795.6	308.0	124	—
Auglaize County (part)	5 682	2 146	2.52	2.52	2 255.5	851.9	5 682	—
German township (part)	2 900	1 118	1.20	1.20	2 410.8	929.4	2 900	—
New Bremen village (part)	2 804	1 083	1.08	1.08	2 584.8	998.3	2 804	—
Jackson township (part)	2 782	1 028	1.32	1.32	2 113.6	781.0	2 782	—
Minster village (part)	2 752	1 014	1.23	1.23	2 229.4	821.4	2 752	—
New Bremen village (part)	2	1	0.04	0.04	45.4	22.7	2	—
New Buffalo, MI	2 724	2 376	2.36	2.33	1 167.1	1 018.0	2 724	—
In central place	2 052	1 331	1.23	1.21	1 698.9	1 102.0	2 052	—
New Buffalo city (part)	2 052	1 331	1.23	1.21	1 698.9	1 102.0	2 052	—
Not in central place	672	1 045	1.13	1.13	596.7	927.9	672	—
Berrien County (part)	2 724	2 376	2.36	2.33	1 167.1	1 018.0	2 724	—
Chikaming township (part)	192	535	0.33	0.33	584.1	1 627.6	192	—
New Buffalo city (part)	2 052	1 331	1.23	1.21	1 698.9	1 102.0	2 052	—
New Buffalo township (part)	480	510	0.80	0.80	601.9	639.5	480	—
New Carlisle, IN	2 926	1 329	2.76	2.72	1 076.1	488.8	1 782	1 144
In central place	1 474	621	0.88	0.88	1 673.9	705.2	1 474	—
New Carlisle town (part)	1 474	621	0.88	0.88	1 673.9	705.2	1 474	—
Not in central place	1 452	708	1.88	1.84	789.8	385.1	308	1 144
LaPorte County (part)	1 144	628	1.01	0.96	1 187.9	652.1	—	1 144
Hudson township (part)	1 144	628	1.01	0.96	1 187.9	652.1	—	1 144
St. Joseph County (part)	1 782	701	1.76	1.76	1 014.8	399.2	1 782	—
Olive township (part)	1 782	701	1.76	1.76	1 014.8	399.2	1 782	—
New Carlisle town (part)	1 474	621	0.88	0.88	1 673.9	705.2	1 474	—
New Carlisle, OH	5 864	2 328	1.52	1.52	3 860.7	1 532.7	5 864	—
In central place	5 730	2 285	1.40	1.40	4 107.2	1 637.8	5 730	—
New Carlisle city (part)	5 730	2 285	1.40	1.40	4 107.2	1 637.8	5 730	—
Not in central place	134	43	0.12	0.12	1 082.5	347.4	134	—
Clark County (part)	5 864	2 328	1.52	1.52	3 860.7	1 532.7	5 864	—
Bethel township (part)	5 864	2 328	1.52	1.52	3 860.7	1 532.7	5 864	—
New Carlisle city (part)	5 730	2 285	1.40	1.40	4 107.2	1 637.8	5 730	—
New Castle, CO	2 823	1 047	0.97	0.97	2 919.5	1 082.8	—	2 823
In central place	1 854	678	0.73	0.73	2 536.9	927.7	—	1 854
New Castle town (part)	1 854	678	0.73	0.73	2 536.9	927.7	—	1 854
Not in central place	969	369	0.24	0.24	4 103.7	1 562.7	—	969
Garfield County (part)	2 823	1 047	0.97	0.97	2 919.5	1 082.8	—	2 823
New Castle CCD (part)	2 823	1 047	0.97	0.97	2 919.5	1 082.8	—	2 823
New Castle town (part)	1 854	678	0.73	0.73	2 536.9	927.7	—	1 854
New Castle, IN	21 486	9 641	10.45	10.45	2 056.3	922.7	—	21 486
In central place	17 761	8 036	5.62	5.62	3 161.7	1 430.5	—	17 761
New Castle city (part)	17 761	8 036	5.62	5.62	3 161.7	1 430.5	—	17 761
Not in central place	3 725	1 605	4.83	4.83	771.0	332.2	—	3 725
Henry County (part)	21 486	9 641	10.45	10.45	2 056.3	922.7	—	21 486
Henry township (part)	21 486	9 641	10.45	10.45	2 056.3	922.7	—	21 486
New Castle city (part)	17 761	8 036	5.62	5.62	3 161.7	1 430.5	—	17 761
New Castle, PA	43 222	18 951	23.94	23.89	1 809.3	793.3	—	43 222
In central place	26 309	11 709	8.58	8.54	3 082.0	1 371.6	—	26 309
New Castle city (part)	26 309	11 709	8.58	8.54	3 082.0	1 371.6	—	26 309
Not in central place	16 913	7 242	15.36	15.35	1 101.7	471.7	—	16 913
Lawrence County (part)	43 222	18 951	23.94	23.89	1 809.3	793.3	—	43 222
Hickory township (part)	54	23	0.03	0.03	1 619.1	689.6	—	54
Neshannock township (part)	7 108	3 118	6.12	6.10	1 164.4	510.8	—	7 108
New Castle Northwest CDP	1 535	731	0.86	0.86	1 791.8	853.3	—	1 535
New Castle city (part)	26 309	11 709	8.58	8.54	3 082.0	1 371.6	—	26 309
North Beaver township (part)	44	14	0.09	0.09	508.4	161.8	—	44
Shenango township (part)	4 046	1 663	4.99	4.99	810.5	333.2	—	4 046
South New Castle borough	808	326	0.34	0.34	2 380.0	960.2	—	808
Taylor township (part)	886	388	0.83	0.83	1 072.8	469.8	—	886
Union township (part)	3 967	1 710	2.97	2.97	1 335.4	575.6	—	3 967
Oakland CDP	1 516	656	0.92	0.92	1 653.3	715.4	—	1 516
Oakwood CDP (part)	2 073	889	1.49	1.49	1 388.8	595.6	—	2 073
Newcastle, WY	2 947	1 398	1.65	1.65	1 790.8	849.5	—	2 947
In central place	2 935	1 394	1.62	1.62	1 807.4	858.5	—	2 935
Newcastle city (part)	2 935	1 394	1.62	1.62	1 807.4	858.5	—	2 935
Not in central place	12	4	0.02	0.02	550.4	183.5	—	12
Weston County (part)	2 947	1 398	1.65	1.65	1 790.8	849.5	—	2 947
Newcastle CCD (part)	2 947	1 398	1.65	1.65	1 790.8	849.5	—	2 947
Newcastle city (part)	2 935	1 394	1.62	1.62	1 807.4	858.5	—	2 935

Table 36. **Population, Housing Units, Area Measurements, Density, and Inside and Outside Metropolitan Area for Urban Areas: 2000—Con.**

[Density computed using land area. For information on nonsampling error and definitions, see text]

United States Urbanized Area Urban Cluster Puerto Rico			Area measurements in square miles		Average per square mile		Population	
	Population	Housing units	Total area	Land area	Population	Housing units	Inside metropolitan area	Outside metropolitan area
URBAN CLUSTER—Con.								
Total (3,158 urban clusters)—Con.								
Newcomerstown, OH	4 436	2 009	2.46	2.44	1 818.3	823.5	—	4 436
In central place	3 987	1 808	1.83	1.82	2 190.8	993.5	—	3 987
Newcomerstown village (part)	3 987	1 808	1.83	1.82	2 190.8	993.5	—	3 987
Not in central place	449	201	0.63	0.62	724.5	324.3	—	449
Coshocton County (part)	179	72	0.23	0.22	812.0	326.6	—	179
Oxford township (part)	179	72	0.23	0.22	812.0	326.6	—	179
Tuscarawas County (part)	4 257	1 937	2.23	2.22	1 918.3	872.8	—	4 257
Oxford township (part)	4 257	1 937	2.23	2.22	1 918.3	872.8	—	4 257
Newcomerstown village (part)	3 987	1 808	1.83	1.82	2 190.8	993.5	—	3 987
New Concord, OH	2 809	769	1.28	1.28	2 186.0	598.5	—	2 809
In central place	2 613	695	1.04	1.04	2 505.8	666.5	—	2 613
New Concord village (part)	2 613	695	1.04	1.04	2 505.8	666.5	—	2 613
Not in central place	196	74	0.24	0.24	809.2	305.5	—	196
Guernsey County (part)	169	65	0.21	0.21	796.1	306.2	—	169
Westland township (part)	169	65	0.21	0.21	796.1	306.2	—	169
Muskingum County (part)	2 640	704	1.07	1.07	2 461.1	656.3	—	2 640
Union township (part)	2 640	704	1.07	1.07	2 461.1	656.3	—	2 640
New Concord village (part)	2 613	695	1.04	1.04	2 505.8	666.5	—	2 613
New Cordell, OK	3 018	1 460	1.76	1.76	1 711.2	827.8	—	3 018
In central place	2 811	1 398	1.60	1.60	1 753.3	871.9	—	2 811
New Cordell city (part)	2 811	1 398	1.60	1.60	1 753.3	871.9	—	2 811
Not in central place	207	62	0.16	0.16	1 291.1	386.7	—	207
Washita County (part)	3 018	1 460	1.76	1.76	1 711.2	827.8	—	3 018
Central Washita CCD (part)	3 018	1 460	1.76	1.76	1 711.2	827.8	—	3 018
New Cordell city (part)	2 811	1 398	1.60	1.60	1 753.3	871.9	—	2 811
New Ellenton, SC	2 537	1 223	2.64	2.64	960.3	462.9	2 537	—
In central place	2 058	987	2.18	2.18	942.9	452.2	2 058	—
New Ellenton town (part)	2 058	987	2.18	2.18	942.9	452.2	2 058	—
Not in central place	479	236	0.46	0.46	1 043.1	514.0	479	—
Aiken County (part)	2 537	1 223	2.64	2.64	960.3	462.9	2 537	—
New Ellenton CCD (part)	2 537	1 223	2.64	2.64	960.3	462.9	2 537	—
New Ellenton town (part)	2 058	987	2.18	2.18	942.9	452.2	2 058	—
Newfane, NY	3 556	1 516	2.83	2.83	1 254.6	534.9	3 556	—
In central place	2 491	1 017	1.91	1.91	1 303.3	532.1	2 491	—
Newfane CDP (part)	2 491	1 017	1.91	1.91	1 303.3	532.1	2 491	—
Not in central place	1 065	499	0.92	0.92	1 153.9	540.6	1 065	—
Niagara County (part)	3 556	1 516	2.83	2.83	1 254.6	534.9	3 556	—
Newfane town (part)	3 556	1 516	2.83	2.83	1 254.6	534.9	3 556	—
Newfane CDP (part)	2 491	1 017	1.91	1.91	1 303.3	532.1	2 491	—
Olcott CDP (part)	617	314	0.56	0.56	1 099.2	559.4	617	—
New Freedom—Shrewsbury, PA—MD	13 370	5 193	11.08	11.07	1 207.8	469.1	13 370	—
In central place	6 890	2 707	3.81	3.81	1 806.3	709.7	6 890	—
New Freedom borough, PA	3 512	1 340	2.05	2.05	1 711.8	653.1	3 512	—
Shrewsbury borough, PA	3 378	1 367	1.76	1.76	1 916.4	775.5	3 378	—
Not in central place	6 480	2 486	7.26	7.26	893.1	342.6	6 480	—
Maryland	764	260	1.36	1.36	563.2	191.7	764	—
Not in central place	764	260	1.36	1.36	563.2	191.7	764	—
Pennsylvania	12 606	4 933	9.72	9.71	1 297.8	507.9	12 606	—
In central place	6 890	2 707	3.81	3.81	1 806.3	709.7	6 890	—
Not in central place	5 716	2 226	5.91	5.90	969.0	377.4	5 716	—
Baltimore County (part), MD	764	260	1.36	1.36	563.2	191.7	764	—
District 6 (part)	44	17	0.02	0.02	2 044.5	789.9	44	—
District 7 (part)	720	243	1.34	1.34	539.3	182.0	720	—
York County (part), PA	12 606	4 933	9.72	9.71	1 297.8	507.9	12 606	—
Codorus township (part)	58	20	0.10	0.10	599.5	206.7	58	—
Glen Rock borough	1 809	753	0.77	0.77	2 335.8	972.3	1 809	—
Hopewell township (part)	425	155	0.62	0.62	680.3	248.1	425	—
New Freedom borough	3 512	1 340	2.05	2.05	1 711.8	653.1	3 512	—
North Hopewell township (part)	251	133	0.14	0.14	1 738.7	921.3	251	—
Railroad borough	300	116	0.63	0.63	478.7	185.1	300	—
Shrewsbury borough	3 378	1 367	1.76	1.76	1 916.4	775.5	3 378	—
Shrewsbury township (part)	2 873	1 049	3.64	3.63	791.1	288.8	2 873	—
New Hampton, IA	3 278	1 473	1.19	1.19	2 758.3	1 239.5	—	3 278
In central place	3 270	1 466	1.18	1.18	2 779.6	1 246.1	—	3 270
New Hampton city (part)	3 270	1 466	1.18	1.18	2 779.6	1 246.1	—	3 270
Not in central place	8	7	0.01	0.01	668.5	584.9	—	8
Chickasaw County (part)	3 278	1 473	1.19	1.19	2 758.3	1 239.5	—	3 278
Dayton township (part)	1 011	487	0.35	0.35	2 918.1	1 405.6	—	1 011
New Hampton city (part)	1 011	487	0.35	0.35	2 918.1	1 405.6	—	1 011
New Hampton township (part)	2 267	986	0.84	0.84	2 692.6	1 171.1	—	2 267
New Hampton city (part)	2 259	979	0.83	0.83	2 721.8	1 179.6	—	2 259

Table 36. **Population, Housing Units, Area Measurements, Density, and Inside and Outside Metropolitan Area for Urban Areas: 2000—Con.**

[Density computed using land area. For information on nonsampling error and definitions, see text]

United States Urbanized Area Urban Cluster Puerto Rico			Area measurements in square miles		Average per square mile		Population	
	Population	Housing units	Total area	Land area	Population	Housing units	Inside metropolitan area	Outside metropolitan area
URBAN CLUSTER—Con.								
Total (3,158 urban clusters)—Con.								
New Iberia, LA	41 588	16 115	22.43	22.40	1 856.5	719.4	175	41 413
In central place	32 480	12 830	9.59	9.59	3 386.9	1 337.9	—	32 480
New Iberia city (part)	32 480	12 830	9.59	9.59	3 386.9	1 337.9	—	32 480
Not in central place	9 108	3 285	12.84	12.81	710.9	256.4	175	8 933
Iberia Parish (part)	41 413	16 054	22.24	22.22	1 864.2	722.7	—	41 413
District 1 (part)	5 276	2 007	1.19	1.19	4 443.4	1 690.3	—	5 276
New Iberia city (part)	5 276	2 007	1.19	1.19	4 443.4	1 690.3	—	5 276
District 2 (part)	4 229	1 401	1.04	1.04	4 085.5	1 353.4	—	4 229
New Iberia city (part)	3 969	1 309	0.80	0.80	4 938.3	1 628.7	—	3 969
District 3 (part)	4 202	1 586	2.49	2.49	1 685.6	636.2	—	4 202
New Iberia city (part)	3 842	1 456	1.46	1.46	2 627.9	995.9	—	3 842
District 4 (part)	4 499	1 923	1.26	1.26	3 563.0	1 522.9	—	4 499
New Iberia city (part)	4 499	1 923	1.26	1.26	3 563.0	1 522.9	—	4 499
District 5 (part)	4 997	2 059	1.80	1.80	2 780.2	1 145.6	—	4 997
New Iberia city (part)	4 376	1 824	1.03	1.03	4 246.0	1 769.8	—	4 376
District 6 (part)	5 307	2 013	3.04	3.04	1 745.5	662.1	—	5 307
New Iberia city (part)	4 483	1 705	1.75	1.75	2 568.7	976.9	—	4 483
District 7	5 031	2 233	1.62	1.62	3 108.3	1 379.6	—	5 031
New Iberia city (part)	5 031	2 233	1.62	1.62	3 108.3	1 379.6	—	5 031
District 8 (part)	3 719	1 326	4.02	4.00	930.2	331.7	—	3 719
New Iberia city (part)	1 004	373	0.48	0.48	2 094.6	778.2	—	1 004
District 9 (part)	1 702	619	1.65	1.65	1 030.6	374.8	—	1 702
Loreauville village (part)	938	361	0.49	0.49	1 919.6	738.8	—	938
District 10 (part)	49	16	0.04	0.04	1 203.7	393.0	—	49
District 11 (part)	428	168	0.44	0.44	962.3	377.7	—	428
District 13 (part)	1 974	703	3.65	3.65	541.4	192.8	—	1 974
New Iberia city (part)	—	—	—	—	—	—	—	—
St. Martin Parish (part)	175	61	0.19	0.19	942.4	328.5	175	—
District 1 (part)	175	61	0.19	0.19	942.4	328.5	175	—
New Lebanon, OH	4 406	1 738	1.95	1.95	2 262.1	892.3	4 406	—
In central place	4 206	1 645	1.66	1.66	2 536.6	992.1	4 206	—
New Lebanon village (part)	4 206	1 645	1.66	1.66	2 536.6	992.1	4 206	—
Not in central place	200	93	0.29	0.29	690.5	321.1	200	—
Montgomery County (part)	4 406	1 738	1.95	1.95	2 262.1	892.3	4 406	—
Jackson township (part)	2 988	1 104	1.45	1.45	2 060.5	761.3	2 988	—
New Lebanon village (part)	2 830	1 032	1.23	1.23	2 297.8	837.9	2 830	—
Perry township (part)	1 418	634	0.50	0.50	2 849.7	1 274.1	1 418	—
New Lebanon village (part)	1 376	613	0.43	0.43	3 226.2	1 437.2	1 376	—
New Lexington, OH	4 626	1 938	1.83	1.83	2 530.2	1 060.0	—	4 626
In central place	4 444	1 870	1.60	1.60	2 784.3	1 171.6	—	4 444
New Lexington city (part)	4 444	1 870	1.60	1.60	2 784.3	1 171.6	—	4 444
Not in central place	182	68	0.23	0.23	783.9	292.9	—	182
Perry County (part)	4 626	1 938	1.83	1.83	2 530.2	1 060.0	—	4 626
Pike township (part)	4 626	1 938	1.83	1.83	2 530.2	1 060.0	—	4 626
New Lexington city (part)	4 444	1 870	1.60	1.60	2 784.3	1 171.6	—	4 444
New London, WI	7 621	3 237	4.42	4.41	1 726.7	733.4	1 471	6 150
In central place	7 007	3 011	2.92	2.92	2 398.0	1 030.4	1 394	5 613
New London city (part)	7 007	3 011	2.92	2.92	2 398.0	1 030.4	1 394	5 613
Not in central place	614	226	1.50	1.49	411.7	151.5	77	537
Outagamie County (part)	1 471	665	0.53	0.53	2 801.2	1 266.4	1 471	—
Hortonia town (part)	77	38	0.04	0.04	1 972.8	973.6	77	—
New London city (part)	1 394	627	0.49	0.49	2 867.8	1 289.9	1 394	—
Waupaca County (part)	6 150	2 572	3.89	3.89	1 581.6	661.4	—	6 150
Mukwa town (part)	537	188	1.46	1.45	369.7	129.4	—	537
New London city (part)	5 613	2 384	2.44	2.44	2 304.2	978.7	—	5 613
New Madrid, MO	3 419	1 473	2.36	2.35	1 457.4	627.9	—	3 419
In central place	3 077	1 315	1.70	1.70	1 813.1	774.9	—	3 077
New Madrid city (part)	3 077	1 315	1.70	1.70	1 813.1	774.9	—	3 077
Not in central place	342	158	0.66	0.65	527.1	243.5	—	342
New Madrid County (part)	3 419	1 473	2.36	2.35	1 457.4	627.9	—	3 419
Lewis township (part)	342	158	0.29	0.29	1 182.1	546.1	—	342
Howardville city	342	158	0.23	0.23	1 490.0	688.4	—	342
New Madrid township (part)	3 077	1 315	2.07	2.06	1 496.2	639.4	—	3 077
New Madrid city (part)	3 077	1 315	1.70	1.70	1 813.1	774.9	—	3 077
Newman, CA	7 408	2 287	4.24	4.24	1 746.9	539.3	7 408	—
In central place	7 093	2 176	1.35	1.35	5 246.0	1 609.4	7 093	—
Newman city (part)	7 093	2 176	1.35	1.35	5 246.0	1 609.4	7 093	—
Not in central place	315	111	2.89	2.89	109.0	38.4	315	—
Stanislaus County (part)	7 408	2 287	4.24	4.24	1 746.9	539.3	7 408	—
Newman CCD (part)	7 408	2 287	4.24	4.24	1 746.9	539.3	7 408	—
Newman city (part)	7 093	2 176	1.35	1.35	5 246.0	1 609.4	7 093	—
Newmarket, NH	9 356	3 949	8.78	8.78	1 065.9	449.9	9 356	—
In central place	5 124	2 359	1.94	1.94	2 645.1	1 217.8	5 124	—
Newmarket CDP (part)	5 124	2 359	1.94	1.94	2 645.1	1 217.8	5 124	—
Not in central place	4 232	1 590	6.84	6.84	618.7	232.5	4 232	—
Rockingham County (part)	9 338	3 942	8.75	8.75	1 066.7	450.3	9 338	—
Greenland town (part)	573	200	0.82	0.82	699.9	244.3	573	—
Newfields town (part)	574	203	1.36	1.36	423.6	149.8	574	—
Newmarket town (part)	5 544	2 521	3.22	3.22	1 719.9	782.1	5 544	—
Newmarket CDP (part)	5 124	2 359	1.94	1.94	2 645.1	1 217.8	5 124	—
Stratham town (part)	2 647	1 018	3.36	3.36	788.6	303.3	2 647	—
Stafford County (part)	18	7	0.02	0.02	770.9	299.8	18	—
Durham town (part)	18	7	0.02	0.02	770.9	299.8	18	—

Table 36. **Population, Housing Units, Area Measurements, Density, and Inside and Outside Metropolitan Area for Urban Areas: 2000—Con.**

[Density computed using land area. For information on nonsampling error and definitions, see text]

United States Urbanized Area Urban Cluster Puerto Rico			Area measurements in square miles		Average per square mile		Population	
	Population	Housing units	Total area	Land area	Population	Housing units	Inside metropolitan area	Outside metropolitan area
URBAN CLUSTER—Con.								
Total (3,158 urban clusters)—Con.								
New Martinsville, WV—OH	6 666	3 048	3.57	3.57	1 868.2	854.2	—	6 666
In central place	5 983	2 736	2.72	2.72	2 200.6	1 006.3	—	5 983
New Martinsville city (part), WV	5 983	2 736	2.72	2.72	2 200.6	1 006.3	—	5 983
Not in central place	683	312	0.85	0.85	804.1	367.3	—	683
Ohio	340	154	0.55	0.55	612.9	277.6	—	340
Not in central place	340	154	0.55	0.55	612.9	277.6	—	340
West Virginia	6 326	2 894	3.01	3.01	2 099.3	960.4	—	6 326
In central place	5 983	2 736	2.72	2.72	2 200.6	1 006.3	—	5 983
Not in central place	343	158	0.29	0.29	1 164.0	536.2	—	343
Monroe County (part), OH	340	154	0.55	0.55	612.9	277.6	—	340
Ohio township (part)	340	154	0.55	0.55	612.9	277.6	—	340
Wetzel County (part), WV	6 326	2 894	3.01	3.01	2 099.3	960.4	—	6 326
District 2 (part)	343	158	0.29	0.29	1 164.0	536.2	—	343
District 3 (part)	5 983	2 736	2.72	2.72	2 200.6	1 006.3	—	5 983
New Martinsville city (part)	5 983	2 736	2.72	2.72	2 200.6	1 006.3	—	5 983
Newnan, GA	23 043	8 833	21.78	21.63	1 065.1	408.3	23 043	—
In central place	14 331	5 618	8.36	8.34	1 718.9	673.8	14 331	—
Newnan city (part)	14 331	5 618	8.36	8.34	1 718.9	673.8	14 331	—
Not in central place	8 712	3 215	13.42	13.30	655.2	241.8	8 712	—
Coweta County (part)	23 043	8 833	21.78	21.63	1 065.1	408.3	23 043	—
Moreland CCD (part)	—	—	—	—	—	—	—	—
Newnan CCD (part)	23 043	8 833	21.77	21.63	1 065.3	408.3	23 043	—
East Newnan CDP (part)	1 183	459	2.26	2.19	540.6	209.7	1 183	—
Newnan city (part)	14 331	5 618	8.36	8.34	1 718.9	673.8	14 331	—
New Paltz, NY	10 751	4 002	9.18	9.18	1 170.9	435.9	—	10 751
In central place	5 999	1 940	1.59	1.59	3 764.3	1 217.3	—	5 999
New Paltz village (part)	5 999	1 940	1.59	1.59	3 764.3	1 217.3	—	5 999
Not in central place	4 752	2 062	7.59	7.59	626.2	271.7	—	4 752
Ulster County (part)	10 751	4 002	9.18	9.18	1 170.9	435.9	—	10 751
Gardiner town (part)	102	53	1.17	1.17	87.3	45.4	—	102
Lloyd town (part)	170	62	0.65	0.65	260.7	95.1	—	170
Clintondale CDP (part)	61	25	0.25	0.25	246.5	101.0	—	61
New Paltz town (part)	9 060	3 204	5.50	5.50	1 646.6	582.3	—	9 060
New Paltz village (part)	5 999	1 940	1.59	1.59	3 764.3	1 217.3	—	5 999
Plattekill town (part)	1 419	683	1.86	1.86	762.9	367.2	—	1 419
Clintondale CDP (part)	393	152	0.36	0.36	1 086.0	420.0	—	393
New Philadelphia—Dover, OH	45 072	19 748	24.71	24.64	1 828.9	801.3	—	45 072
In central place	28 599	12 789	10.58	10.55	2 710.4	1 212.1	—	28 599
Dover city (part)	12 204	5 230	4.77	4.77	2 556.7	1 095.7	—	12 204
New Philadelphia city (part)	16 395	7 559	5.81	5.78	2 837.4	1 308.2	—	16 395
Not in central place	16 473	6 959	14.13	14.09	1 169.0	493.8	—	16 473
Tuscarawas County (part)	45 072	19 748	24.71	24.64	1 828.9	801.3	—	45 072
Dover city (part)	12 204	5 230	4.77	4.77	2 556.7	1 095.7	—	12 204
Dover township (part)	1 487	560	2.51	2.50	594.9	224.0	—	1 487
Parral village (part)	241	107	0.17	0.17	1 438.4	638.6	—	241
Franklin township (part)	2 411	1 025	1.27	1.27	1 893.2	804.9	—	2 411
Strasburg village (part)	2 289	978	1.08	1.08	2 121.8	906.6	—	2 289
Goshen township (part)	2 380	952	3.11	3.09	771.1	308.4	—	2 380
Barnhill village (part)	343	135	0.32	0.32	1 083.9	426.6	—	343
Midvale village (part)	537	222	0.30	0.30	1 792.4	741.0	—	537
Mill township (part)	8 700	3 779	4.64	4.63	1 879.2	816.2	—	8 700
Dennison village (part)	2 784	1 160	0.94	0.94	2 976.4	1 240.2	—	2 784
Midvale village (part)	—	—	0.03	0.03	—	—	—	—
Uhrichsville city (part)	5 604	2 496	2.07	2.07	2 711.2	1 207.6	—	5 604
New Philadelphia city (part)	16 395	7 559	5.81	5.78	2 837.4	1 308.2	—	16 395
Union township (part)	148	61	0.13	0.13	1 164.8	480.1	—	148
Dennison village (part)	116	48	0.05	0.05	2 429.3	1 005.2	—	116
Warwick township (part)	1 210	520	2.21	2.21	547.0	235.1	—	1 210
Tuscarawas village (part)	930	395	0.43	0.43	2 150.6	913.4	—	930
York township (part)	137	62	0.26	0.26	519.6	235.1	—	137
Newport, AR	7 062	3 354	4.89	4.88	1 448.2	687.8	—	7 062
In central place	6 280	3 027	4.22	4.20	1 494.2	720.2	—	6 280
Newport city (part)	6 280	3 027	4.22	4.20	1 494.2	720.2	—	6 280
Not in central place	782	327	0.67	0.67	1 160.9	485.4	—	782
Jackson County (part)	7 062	3 354	4.89	4.88	1 448.2	687.8	—	7 062
Union township (part)	7 062	3 354	4.89	4.88	1 448.2	687.8	—	7 062
Diaz city (part)	782	327	0.67	0.67	1 160.9	485.4	—	782
Newport city (part)	6 280	3 027	4.22	4.20	1 494.2	720.2	—	6 280
Newport, NH	3 160	1 351	3.14	3.14	1 005.3	429.8	—	3 160
In central place	2 483	1 079	1.44	1.44	1 726.5	750.3	—	2 483
Newport CDP (part)	2 483	1 079	1.44	1.44	1 726.5	750.3	—	2 483
Not in central place	677	272	1.71	1.71	397.0	159.5	—	677
Sullivan County (part)	3 160	1 351	3.14	3.14	1 005.3	429.8	—	3 160
Newport town (part)	3 123	1 337	3.10	3.10	1 007.8	431.5	—	3 123
Newport CDP (part)	2 483	1 079	1.44	1.44	1 726.5	750.3	—	2 483
Sunapee town (part)	37	14	0.04	0.04	828.1	313.3	—	37

Table 36. **Population, Housing Units, Area Measurements, Density, and Inside and Outside Metropolitan Area for Urban Areas: 2000—Con.**

[Density computed using land area. For information on nonsampling error and definitions, see text]

United States Urbanized Area Urban Cluster Puerto Rico			Area measurements in square miles		Average per square mile		Population	
	Population	Housing units	Total area	Land area	Population	Housing units	Inside metropolitan area	Outside metropolitan area
URBAN CLUSTER—Con.								
Total (3,158 urban clusters)—Con.								
Newport, NC	4 712	1 826	4.01	4.00	1 178.0	456.5	—	4 712
In central place	3 128	1 123	1.79	1.78	1 757.1	630.8	—	3 128
Newport town (part)	3 128	1 123	1.79	1.78	1 757.1	630.8	—	3 128
Not in central place	1 584	703	2.22	2.22	713.6	316.7	—	1 584
Carteret County (part)	4 712	1 826	4.01	4.00	1 178.0	456.5	—	4 712
Morehead township (part)	113	55	0.04	0.04	3 168.6	1 542.2	—	113
Newport town (part)	9	5	0.01	0.01	808.2	449.0	—	9
Newport township (part)	4 599	1 771	3.98	3.96	1 160.1	446.7	—	4 599
Newport town (part)	3 119	1 118	1.78	1.77	1 763.0	632.0	—	3 119
Newport, OR	9 292	4 826	4.71	4.71	1 970.9	1 023.6	—	9 292
In central place	9 033	4 708	4.05	4.05	2 228.4	1 161.5	—	9 033
Newport city (part)	9 033	4 708	4.05	4.05	2 228.4	1 161.5	—	9 033
Not in central place	259	118	0.66	0.66	391.8	178.5	—	259
Lincoln County (part)	9 292	4 826	4.71	4.71	1 970.9	1 023.6	—	9 292
Agate Beach CCD (part)	9 289	4 825	4.71	4.71	1 972.3	1 024.5	—	9 289
Newport city (part)	9 033	4 708	4.05	4.05	2 228.4	1 161.5	—	9 033
Toledo CCD (part)	3	1	—	—	620.1	206.7	—	3
Newport, PA	2 933	1 336	1.07	1.07	2 728.6	1 242.9	2 933	—
In central place	1 506	743	0.33	0.33	4 604.8	2 271.8	1 506	—
Newport borough	1 506	743	0.33	0.33	4 604.8	2 271.8	1 506	—
Not in central place	1 427	593	0.75	0.75	1 908.1	792.9	1 427	—
Perry County (part)	2 933	1 336	1.07	1.07	2 728.6	1 242.9	2 933	—
Newport borough	1 506	743	0.33	0.33	4 604.8	2 271.8	1 506	—
Oliver township (part)	1 427	593	0.75	0.75	1 908.1	792.9	1 427	—
Newport, TN	11 106	5 217	8.78	8.78	1 264.4	593.9	—	11 106
In central place	7 000	3 362	3.39	3.39	2 065.6	992.1	—	7 000
Newport city (part)	7 000	3 362	3.39	3.39	2 065.6	992.1	—	7 000
Not in central place	4 106	1 855	5.39	5.39	761.1	343.8	—	4 106
Cooke County (part)	11 070	5 200	8.71	8.71	1 270.6	596.9	—	11 070
Newport CCD (part)	10 964	5 150	8.59	8.59	1 276.9	599.8	—	10 964
Newport city (part)	7 000	3 362	3.39	3.39	2 065.6	992.1	—	7 000
Parrottsville CCD (part)	106	50	0.13	0.13	843.3	397.8	—	106
Jefferson County (part)	36	17	0.07	0.07	503.4	237.7	—	36
Chestnut Hill CCD (part)	36	17	0.07	0.07	503.4	237.7	—	36
Newport, VT	4 846	2 278	5.33	5.33	909.3	427.5	—	4 846
In central place	4 840	2 276	5.32	5.32	910.1	428.0	—	4 840
Newport city (part)	4 840	2 276	5.32	5.32	910.1	428.0	—	4 840
Not in central place	6	2	0.01	0.01	528.3	176.1	—	6
Orleans County (part)	4 846	2 278	5.33	5.33	909.3	427.5	—	4 846
Newport city (part)	4 840	2 276	5.32	5.32	910.1	428.0	—	4 840
Newport town (part)	6	2	0.01	0.01	528.3	176.1	—	6
New Prague, MN	5 122	1 894	3.56	3.56	1 437.9	531.7	3 165	1 957
In central place	4 548	1 732	2.35	2.35	1 932.8	736.1	3 153	1 395
New Prague city (part)	4 548	1 732	2.35	2.35	1 932.8	736.1	3 153	1 395
Not in central place	574	162	1.21	1.21	474.8	134.0	12	562
Le Sueur County (part)	1 957	698	1.82	1.82	1 077.7	384.4	—	1 957
Lanesburgh township (part)	562	160	0.94	0.94	601.0	171.1	—	562
New Prague city (part)	1 395	538	0.88	0.88	1 583.8	610.8	—	1 395
Scott County (part)	3 165	1 196	1.75	1.75	1 812.6	684.9	3 165	—
Helena township (part)	12	2	0.27	0.27	43.8	7.3	12	—
New Prague city (part)	3 153	1 194	1.47	1.47	2 141.6	811.0	3 153	—
New Richmond, WI	6 467	2 702	3.15	3.14	2 059.9	860.6	6 467	—
In central place	6 160	2 596	2.69	2.68	2 302.3	970.3	6 160	—
New Richmond city (part)	6 160	2 596	2.69	2.68	2 302.3	970.3	6 160	—
Not in central place	307	106	0.46	0.46	661.8	228.5	307	—
St. Croix County (part)	6 467	2 702	3.15	3.14	2 059.9	860.6	6 467	—
New Richmond city (part)	6 160	2 596	2.69	2.68	2 302.3	970.3	6 160	—
Richmond town (part)	123	38	0.33	0.33	374.3	115.6	123	—
Stanton town (part)	184	68	0.13	0.13	1 380.7	510.3	184	—
Star Prairie town (part)	—	—	—	—	—	—	—	—
New Roads, LA	7 759	3 774	6.25	6.25	1 242.2	604.2	—	7 759
In central place	4 867	1 993	3.42	3.42	1 422.2	582.4	—	4 867
New Roads city (part)	4 867	1 993	3.42	3.42	1 422.2	582.4	—	4 867
Not in central place	2 892	1 781	2.82	2.82	1 024.2	630.7	—	2 892
Pointe Coupee Parish (part)	7 759	3 774	6.25	6.25	1 242.2	604.2	—	7 759
District 3 (part)	202	74	0.05	0.05	4 141.0	1 517.0	—	202
District 4 (part)	299	151	0.33	0.33	906.9	458.0	—	299
District 5 (part)	1 653	1 304	1.29	1.29	1 277.4	1 007.7	—	1 653
New Roads city (part)	524	228	0.27	0.27	1 923.6	837.0	—	524
District 6 (part)	13	5	0.01	0.01	1 328.7	511.0	—	13
District 7 (part)	731	381	0.34	0.34	2 125.8	1 108.0	—	731
New Roads city (part)	731	381	0.34	0.34	2 125.8	1 108.0	—	731
District 8 (part)	1 150	435	0.39	0.39	2 959.7	1 119.5	—	1 150
New Roads city (part)	676	270	0.27	0.27	2 478.4	989.9	—	676
District 9 (part)	1 407	598	2.22	2.22	633.0	269.0	—	1 407
New Roads city (part)	1 332	528	2.08	2.08	641.3	254.2	—	1 332
District 12 (part)	2 304	826	1.61	1.61	1 432.5	513.6	—	2 304
New Roads city (part)	1 604	586	0.46	0.46	3 515.3	1 284.3	—	1 604

Table 36. **Population, Housing Units, Area Measurements, Density, and Inside and Outside Metropolitan Area for Urban Areas: 2000—Con.**

[Density computed using land area. For information on nonsampling error and definitions, see text]

United States Urbanized Area Urban Cluster Puerto Rico			Area measurements in square miles		Average per square mile		Population	
	Population	Housing units	Total area	Land area	Population	Housing units	Inside metropolitan area	Outside metropolitan area
URBAN CLUSTER—Con.								
Total (3,158 urban clusters)—Con.								
New Tazewell, TN	5 143	2 409	6.35	6.35	810.4	379.6	—	5 143
In central place	2 490	1 244	2.88	2.88	865.0	432.1	—	2 490
New Tazewell town (part)	2 490	1 244	2.88	2.88	865.0	432.1	—	2 490
Not in central place	2 653	1 165	3.47	3.47	765.0	335.9	—	2 653
Claiborne County (part)	5 143	2 409	6.35	6.35	810.4	379.6	—	5 143
Big Barren Creek CCD (part)	157	65	0.24	0.24	661.1	273.7	—	157
New Tazewell town (part)	117	46	0.19	0.19	601.6	236.5	—	117
Tazewell CCD (part)	4 986	2 344	6.11	6.11	816.2	383.7	—	4 986
New Tazewell town (part)	2 373	1 198	2.68	2.68	884.1	446.3	—	2 373
Tazewell town (part)	1 944	873	1.97	1.97	989.1	444.2	—	1 944
Newton, IL	3 160	1 534	2.16	2.16	1 466.1	711.7	—	3 160
In central place	3 069	1 490	1.86	1.86	1 647.9	800.1	—	3 069
Newton city (part)	3 069	1 490	1.86	1.86	1 647.9	800.1	—	3 069
Not in central place	91	44	0.29	0.29	310.6	150.2	—	91
Jasper County (part)	3 160	1 534	2.16	2.16	1 466.1	711.7	—	3 160
Wade township (part)	3 160	1 534	2.16	2.16	1 466.1	711.7	—	3 160
Newton city (part)	3 069	1 490	1.86	1.86	1 647.9	800.1	—	3 069
Newton, IA	16 252	7 466	8.68	8.68	1 871.7	859.8	—	16 252
In central place	15 415	7 106	7.63	7.63	2 019.5	930.9	—	15 415
Newton city (part)	15 415	7 106	7.63	7.63	2 019.5	930.9	—	15 415
Not in central place	837	360	1.05	1.05	797.2	342.9	—	837
Jasper County (part)	16 252	7 466	8.68	8.68	1 871.7	859.8	—	16 252
Newton township (part)	15 934	7 345	7.37	7.37	2 161.3	996.3	—	15 934
Lamb Grove city	225	80	0.10	0.10	2 220.2	789.4	—	225
Newton city (part)	15 102	6 986	6.35	6.35	2 379.0	1 100.5	—	15 102
Palo Alto township (part)	318	121	1.31	1.31	242.6	92.3	—	318
Newton city (part)	313	120	1.29	1.29	243.5	93.4	—	313
Newton, KS	19 318	8 128	11.82	11.82	1 634.6	687.8	19 318	—
In central place	17 170	7 265	7.30	7.30	2 352.7	995.5	17 170	—
Newton city (part)	17 170	7 265	7.30	7.30	2 352.7	995.5	17 170	—
Not in central place	2 148	863	4.52	4.52	475.2	190.9	2 148	—
Harvey County (part)	19 318	8 128	11.82	11.82	1 634.6	687.8	19 318	—
Macon township (part)	560	208	0.49	0.49	1 138.0	422.7	560	—
Newton city (part)	17 170	7 265	7.30	7.30	2 352.7	995.5	17 170	—
Newton township (part)	1 588	655	4.03	4.03	394.2	162.6	1 588	—
North Newton city (part)	1 504	623	0.74	0.74	2 035.7	843.2	1 504	—
Newton, MS	3 250	1 388	2.85	2.83	1 147.8	490.2	—	3 250
In central place	3 175	1 353	2.74	2.72	1 166.0	496.9	—	3 175
Newton city (part)	3 175	1 353	2.74	2.72	1 166.0	496.9	—	3 175
Not in central place	75	35	0.11	0.11	691.0	322.5	—	75
Newton County (part)	3 250	1 388	2.85	2.83	1 147.8	490.2	—	3 250
District 1 (part)	1 724	738	1.82	1.80	956.6	409.5	—	1 724
Newton city (part)	1 649	703	1.71	1.69	973.6	415.1	—	1 649
District 4 (part)	709	332	0.43	0.43	1 650.9	773.1	—	709
Newton city (part)	709	332	0.43	0.43	1 650.9	773.1	—	709
District 5 (part)	817	318	0.60	0.60	1 362.3	530.2	—	817
Newton city (part)	817	318	0.60	0.60	1 362.3	530.2	—	817
New Ulm, MN	13 385	5 648	6.61	6.61	2 025.7	854.8	—	13 385
In central place	13 385	5 648	5.88	5.88	2 275.3	960.1	—	13 385
New Ulm city (part)	13 385	5 648	5.88	5.88	2 275.3	960.1	—	13 385
Not in central place	—	—	0.73	0.73	—	—	—	—
Brown County (part)	13 385	5 648	6.61	6.61	2 025.7	854.8	—	13 385
Cottonwood township (part)	—	—	0.73	0.73	—	—	—	—
New Ulm city (part)	13 385	5 648	5.88	5.88	2 275.3	960.1	—	13 385
New Wilmington, PA	2 523	639	1.20	1.18	2 141.8	542.5	4	2 519
In central place	2 452	611	1.08	1.06	2 313.2	576.4	—	2 452
New Wilmington borough	2 452	611	1.08	1.06	2 313.2	576.4	—	2 452
Not in central place	71	28	0.12	0.12	601.8	237.3	4	67
Lawrence County (part)	2 519	637	1.19	1.17	2 147.4	543.0	—	2 519
New Wilmington borough	2 452	611	1.08	1.06	2 313.2	576.4	—	2 452
Wilmington township (part)	67	26	0.11	0.11	592.6	230.0	—	67
Mercer County (part)	4	2	—	—	815.3	407.6	4	—
Wilmington township (part)	4	2	—	—	815.3	407.6	4	—
Nicholasville, KY	19 895	7 856	7.24	7.21	2 760.4	1 090.0	19 895	—
In central place	19 363	7 656	6.13	6.11	3 170.8	1 253.7	19 363	—
Nicholasville city (part)	19 363	7 656	6.13	6.11	3 170.8	1 253.7	19 363	—
Not in central place	532	200	1.10	1.10	483.3	181.7	532	—
Jessamine County (part)	19 895	7 856	7.24	7.21	2 760.4	1 090.0	19 895	—
Nicholasville CCD (part)	19 895	7 856	7.24	7.21	2 760.4	1 090.0	19 895	—
Nicholasville city (part)	19 363	7 656	6.13	6.11	3 170.8	1 253.7	19 363	—
Nine Mile Falls, WA	3 104	981	2.60	2.60	1 193.3	377.1	—	3 104
Not in central place	3 104	981	2.60	2.60	1 193.3	377.1	—	3 104
Stevens County (part)	3 104	981	2.60	2.60	1 193.3	377.1	—	3 104
Loon Lake CCD (part)	3 104	981	2.60	2.60	1 193.3	377.1	—	3 104

Table 36. Population, Housing Units, Area Measurements, Density, and Inside and Outside Metropolitan Area for Urban Areas: 2000—Con.

[Density computed using land area. For information on nonsampling error and definitions, see text]

United States Urbanized Area Urban Cluster Puerto Rico			Area measurements in square miles		Average per square mile		Population	
	Population	Housing units	Total area	Land area	Population	Housing units	Inside metropolitan area	Outside metropolitan area
URBAN CLUSTER—Con.								
Total (3,158 urban clusters)—Con.								
Nocona, TX	3 332	1 518	3.42	3.42	975.7	444.5	—	3 332
In central place	3 197	1 455	2.40	2.40	1 332.8	606.6	—	3 197
Nocona city (part)	3 197	1 455	2.40	2.40	1 332.8	606.6	—	3 197
Not in central place	135	63	1.02	1.02	132.8	62.0	—	135
Montague County (part)	3 332	1 518	3.42	3.42	975.7	444.5	—	3 332
Nocona CCD (part)	3 332	1 518	3.42	3.42	975.7	444.5	—	3 332
Nocona city (part)	3 197	1 455	2.40	2.40	1 332.8	606.6	—	3 197
Nogales, AZ	26 141	8 064	16.88	16.88	1 548.4	477.7	—	26 141
In central place	19 709	6 144	11.53	11.53	1 709.2	532.8	—	19 709
Nogales city (part)	19 709	6 144	11.53	11.53	1 709.2	532.8	—	19 709
Not in central place	6 432	1 920	5.35	5.35	1 202.1	358.8	—	6 432
Santa Cruz County (part)	26 141	8 064	16.88	16.88	1 548.4	477.7	—	26 141
Nogales CCD (part)	26 141	8 064	16.88	16.88	1 548.4	477.7	—	26 141
Nogales city (part)	19 709	6 144	11.53	11.53	1 709.2	532.8	—	19 709
Rio Rico Northeast CDP (part)	2 042	711	1.70	1.70	1 200.7	418.1	—	2 042
Rio Rico Northwest CDP (part)	1 911	534	0.79	0.79	2 405.6	672.2	—	1 911
Rio Rico Southeast CDP (part)	621	154	0.91	0.91	680.5	168.7	—	621
Rio Rico Southwest CDP (part)	723	174	1.16	1.16	622.6	149.8	—	723
Nokomis, IL	3 665	1 731	4.05	4.04	906.6	428.2	—	3 665
In central place	2 389	1 130	1.30	1.30	1 838.1	869.4	—	2 389
Nokomis city (part)	2 389	1 130	1.30	1.30	1 838.1	869.4	—	2 389
Not in central place	1 276	601	2.75	2.74	465.2	219.1	—	1 276
Montgomery County (part)	3 665	1 731	4.05	4.04	906.6	428.2	—	3 665
Nokomis township (part)	2 766	1 295	3.26	3.25	851.8	398.8	—	2 766
Coalton village (part)	303	130	0.47	0.47	642.4	275.6	—	303
Nokomis city (part)	2 389	1 130	1.30	1.30	1 838.1	869.4	—	2 389
Wenonah village (part)	—	—	0.02	0.02	—	—	—	—
Witt township (part)	899	436	0.80	0.80	1 130.1	548.1	—	899
Witt city (part)	899	436	0.80	0.80	1 130.1	548.1	—	899
Nome, AK	2 956	1 160	0.57	0.57	5 201.4	2 041.1	—	2 956
In central place	2 956	1 160	0.57	0.57	5 201.4	2 041.1	—	2 956
Nome city (part)	2 956	1 160	0.57	0.57	5 201.4	2 041.1	—	2 956
Nome Census Area (part)	2 956	1 160	0.57	0.57	5 201.4	2 041.1	—	2 956
Nome census subarea (part)	2 956	1 160	0.57	0.57	5 201.4	2 041.1	—	2 956
Nome city (part)	2 956	1 160	0.57	0.57	5 201.4	2 041.1	—	2 956
Norfolk, NE	26 257	10 942	12.20	12.09	2 172.2	905.2	—	26 257
In central place	23 438	10 031	8.29	8.22	2 851.2	1 220.3	—	23 438
Norfolk city (part)	23 438	10 031	8.29	8.22	2 851.2	1 220.3	—	23 438
Not in central place	2 819	911	3.90	3.87	728.9	235.6	—	2 819
Madison County (part)	24 541	10 357	11.63	11.52	2 129.7	898.8	—	24 541
Norfolk city (part)	23 438	10 031	8.29	8.22	2 851.2	1 220.3	—	23 438
Norfolk precinct (part)	933	269	2.85	2.81	332.1	95.8	—	933
Valley precinct (part)	170	57	0.49	0.49	344.3	115.4	—	170
Stanton County (part)	1 716	585	0.56	0.56	3 040.8	1 036.6	—	1 716
Spring Branch precinct (part)	1 716	585	0.56	0.56	3 040.8	1 036.6	—	1 716
North Adams, MA—VT	28 835	13 135	18.44	18.38	1 568.7	714.6	7 659	21 176
In central place	13 467	6 531	8.69	8.65	1 556.4	754.8	—	13 467
North Adams city (part), MA	13 467	6 531	8.69	8.65	1 556.4	754.8	—	13 467
Not in central place	15 368	6 604	9.75	9.73	1 579.7	678.8	7 659	7 709
Massachusetts	28 335	12 943	18.16	18.10	1 565.5	715.1	7 659	20 676
In central place	13 467	6 531	8.69	8.65	1 556.4	754.8	—	13 467
Not in central place	14 868	6 412	9.46	9.45	1 573.8	678.7	7 659	7 209
Vermont	500	192	0.28	0.28	1 776.1	682.0	—	500
Not in central place	500	192	0.28	0.28	1 776.1	682.0	—	500
Berkshire County (part), MA	28 335	12 943	18.16	18.10	1 565.5	715.1	7 659	20 676
Adams town (part)	7 649	3 872	3.69	3.69	2 074.9	1 050.3	7 649	—
Adams CDP (part)	5 772	3 000	2.18	2.18	2 644.3	1 374.4	5 772	—
Cheshire town (part)	10	7	0.02	0.02	642.3	449.6	10	—
Clarksburg town (part)	634	260	0.73	0.73	863.0	353.9	—	634
North Adams city (part)	13 467	6 531	8.69	8.65	1 556.4	754.8	—	13 467
Williamstown town (part)	6 575	2 273	5.03	5.01	1 312.3	453.7	—	6 575
Williamstown CDP (part)	4 660	1 511	3.04	3.04	1 533.6	497.3	—	4 660
Bennington County (part), VT	500	192	0.28	0.28	1 776.1	682.0	—	500
Pownal town (part)	500	192	0.28	0.28	1 776.1	682.0	—	500
North Baltimore, OH	3 267	1 315	1.45	1.45	2 253.5	907.1	3 267	—
In central place	3 262	1 314	1.44	1.44	2 261.3	910.9	3 262	—
North Baltimore village (part)	3 262	1 314	1.44	1.44	2 261.3	910.9	3 262	—
Not in central place	5	1	0.01	0.01	695.7	139.1	5	—
Wood County (part)	3 267	1 315	1.45	1.45	2 253.5	907.1	3 267	—
Henry township (part)	3 267	1 315	1.45	1.45	2 253.5	907.1	3 267	—
North Baltimore village (part)	3 262	1 314	1.44	1.44	2 261.3	910.9	3 262	—
North Bend, WA	13 241	5 025	10.22	10.22	1 296.0	491.8	13 241	—
In central place	4 639	1 843	2.00	2.00	2 325.2	923.8	4 639	—
North Bend city (part)	4 639	1 843	2.00	2.00	2 325.2	923.8	4 639	—
Not in central place	8 602	3 182	8.23	8.22	1 046.2	387.0	8 602	—
King County (part)	13 241	5 025	10.22	10.22	1 296.0	491.8	13 241	—
Snoqualmie Valley CCD (part)	13 241	5 025	10.22	10.22	1 296.0	491.8	13 241	—
North Bend city (part)	4 639	1 843	2.00	2.00	2 325.2	923.8	4 639	—
Riverbend CDP (part)	2 021	711	2.04	2.04	990.2	348.3	2 021	—
Snoqualmie city (part)	1 327	546	0.60	0.60	2 220.8	913.8	1 327	—
Tanner CDP (part)	2 257	840	2.66	2.66	847.2	315.3	2 257	—

Table 36. **Population, Housing Units, Area Measurements, Density, and Inside and Outside Metropolitan Area for Urban Areas: 2000—Con.**

[Density computed using land area. For information on nonsampling error and definitions, see text]

United States Urbanized Area Urban Cluster Puerto Rico			Area measurements in square miles		Average per square mile		Population	
	Population	Housing units	Total area	Land area	Population	Housing units	Inside metropolitan area	Outside metropolitan area
URBAN CLUSTER—Con.								
Total (3,158 urban clusters)—Con.								
North Branch, MN	4 336	1 674	3.35	3.35	1 292.5	499.0	4 336	—
In central place	4 336	1 674	3.35	3.35	1 292.5	499.0	4 336	—
North Branch city (part)	4 336	1 674	3.35	3.35	1 292.5	499.0	4 336	—
Chisago County (part)	4 336	1 674	3.35	3.35	1 292.5	499.0	4 336	—
North Branch city (part)	4 336	1 674	3.35	3.35	1 292.5	499.0	4 336	—
North Brookfield, MA	4 473	1 873	4.10	3.67	1 217.4	509.8	4 473	—
In central place	2 527	1 113	1.46	1.46	1 733.3	763.4	2 527	—
North Brookfield CDP	2 527	1 113	1.46	1.46	1 733.3	763.4	2 527	—
Not in central place	1 946	760	2.64	2.22	878.0	342.9	1 946	—
Worcester County (part)	4 473	1 873	4.10	3.67	1 217.4	509.8	4 473	—
East Brookfield town (part)	1 330	530	1.24	1.11	1 195.2	476.3	1 330	—
East Brookfield CDP (part)	1 275	512	1.14	1.01	1 266.9	508.8	1 275	—
North Brookfield town (part)	3 045	1 306	2.76	2.47	1 234.8	529.6	3 045	—
North Brookfield CDP	2 527	1 113	1.46	1.46	1 733.3	763.4	2 527	—
Spencer town (part)	98	37	0.10	0.10	1 025.7	387.3	98	—
North East, MD	8 506	3 534	7.16	7.13	1 192.2	495.3	8 506	—
In central place	2 733	1 215	1.09	1.09	2 498.4	1 110.7	2 733	—
North East town (part)	2 733	1 215	1.09	1.09	2 498.4	1 110.7	2 733	—
Not in central place	5 773	2 319	6.06	6.04	955.6	383.9	5 773	—
Cecil County (part)	8 506	3 534	7.16	7.13	1 192.2	495.3	8 506	—
District 5, North East (part)	8 491	3 528	7.15	7.13	1 191.2	494.9	8 491	—
Charlestown town (part)	907	408	0.50	0.50	1 823.2	820.1	907	—
North East town (part)	2 733	1 215	1.09	1.09	2 498.4	1 110.7	2 733	—
District 9, Calvert (part)	15	6	0.01	0.01	2 285.6	914.2	15	—
North East, PA	8 477	3 027	4.42	4.42	1 917.1	684.6	8 477	—
In central place	4 601	1 795	1.31	1.31	3 515.4	1 371.5	4 601	—
North East borough	4 601	1 795	1.31	1.31	3 515.4	1 371.5	4 601	—
Not in central place	3 876	1 232	3.11	3.11	1 245.1	395.8	3 876	—
Erie County (part)	8 477	3 027	4.42	4.42	1 917.1	684.6	8 477	—
North East borough	4 601	1 795	1.31	1.31	3 515.4	1 371.5	4 601	—
North East township (part)	3 876	1 232	3.11	3.11	1 245.1	395.8	3 876	—
Northern Cambria, PA	7 929	3 541	7.59	7.59	1 044.8	466.6	7 929	—
In central place	4 199	1 954	3.00	3.00	1 401.9	652.4	4 199	—
Northern Cambria borough	4 199	1 954	3.00	3.00	1 401.9	652.4	4 199	—
Not in central place	3 730	1 587	4.59	4.59	812.0	345.5	3 730	—
Cambria County (part)	7 929	3 541	7.59	7.59	1 044.8	466.6	7 929	—
Barr township (part)	150	66	0.19	0.19	797.7	351.0	150	—
Carrolltown borough	1 049	440	0.66	0.66	1 583.8	664.3	1 049	—
East Carroll township (part)	8	5	0.30	0.30	26.4	16.5	8	—
Elder township (part)	157	68	0.16	0.16	1 008.4	436.8	157	—
Hastings borough	1 398	603	0.56	0.56	2 484.1	1 071.5	1 398	—
Northern Cambria borough	4 199	1 954	3.00	3.00	1 401.9	652.4	4 199	—
Susquehanna township (part)	339	159	1.47	1.47	230.3	108.0	339	—
West Carroll township (part)	629	246	1.25	1.25	502.9	196.7	629	—
Northfield, MN	18 216	5 520	8.02	8.01	2 274.1	689.1	674	17 542
In central place	17 130	5 109	6.02	6.01	2 850.1	850.0	550	16 580
Northfield city (part)	17 130	5 109	6.02	6.01	2 850.1	850.0	550	16 580
Not in central place	1 086	411	2.00	2.00	543.0	205.5	124	962
Dakota County (part)	674	274	0.34	0.34	1 987.7	808.0	674	—
Northfield city (part)	550	223	0.22	0.22	2 472.2	1 002.3	550	—
Waterford township (part)	124	51	0.12	0.12	1 063.4	437.3	124	—
Rice County (part)	17 542	5 246	7.68	7.67	2 286.7	683.9	—	17 542
Bridgewater township (part)	482	153	0.85	0.85	566.4	179.8	—	482
Dundas city (part)	468	202	0.41	0.41	1 134.1	489.5	—	468
Northfield city (part)	16 580	4 886	5.80	5.79	2 864.7	844.2	—	16 580
Northfield township (part)	12	5	0.62	0.62	19.4	8.1	—	12
Northfield, VT	3 969	1 163	2.04	2.04	1 947.5	570.6	—	3 969
In central place	3 079	796	0.98	0.98	3 153.1	815.2	—	3 079
Northfield village (part)	3 079	796	0.98	0.98	3 153.1	815.2	—	3 079
Not in central place	890	367	1.06	1.06	838.4	345.7	—	890
Washington County (part)	3 969	1 163	2.04	2.04	1 947.5	570.6	—	3 969
Berlin town (part)	2	1	—	—	11 640.4	5 820.2	—	2
Northfield town (part)	3 967	1 162	2.04	2.04	1 946.6	570.2	—	3 967
Northfield village (part)	3 079	796	0.98	0.98	3 153.1	815.2	—	3 079
North Huntsville (Ellis Unit), TX	5 714	67	13.79	13.68	417.8	4.9	—	5 714
Not in central place	5 714	67	13.79	13.68	417.8	4.9	—	5 714
Walker County (part)	5 714	67	13.79	13.68	417.8	4.9	—	5 714
Riverside CCD (part)	5 714	67	13.79	13.68	417.8	4.9	—	5 714
North Judson, IN	2 535	1 022	2.21	2.21	1 145.2	461.7	—	2 535
In central place	1 640	688	0.75	0.75	2 188.1	917.9	—	1 640
North Judson town (part)	1 640	688	0.75	0.75	2 188.1	917.9	—	1 640
Not in central place	895	334	1.46	1.46	611.3	228.1	—	895
Starke County (part)	2 535	1 022	2.21	2.21	1 145.2	461.7	—	2 535
Wayne township (part)	2 535	1 022	2.21	2.21	1 145.2	461.7	—	2 535
North Judson town (part)	1 640	688	0.75	0.75	2 188.1	917.9	—	1 640

Table 36. **Population, Housing Units, Area Measurements, Density, and Inside and Outside Metropolitan Area for Urban Areas: 2000—Con.**

[Density computed using land area. For information on nonsampling error and definitions, see text]

United States Urbanized Area Urban Cluster Puerto Rico			Area measurements in square miles		Average per square mile		Population	
	Population	Housing units	Total area	Land area	Population	Housing units	Inside metropolitan area	Outside metropolitan area
URBAN CLUSTER—Con.								
Total (3,158 urban clusters)—Con.								
North Manchester, IN	6 281	2 335	3.63	3.63	1 729.4	642.9	—	6 281
In central place	6 260	2 327	3.61	3.61	1 735.7	645.2	—	6 260
North Manchester town (part)	6 260	2 327	3.61	3.61	1 735.7	645.2	—	6 260
Not in central place	21	8	0.03	0.03	829.6	316.0	—	21
Wabash County (part)	6 281	2 335	3.63	3.63	1 729.4	642.9	—	6 281
Chester township (part)	6 281	2 335	3.63	3.63	1 729.4	642.9	—	6 281
North Manchester town (part)	6 260	2 327	3.61	3.61	1 735.7	645.2	—	6 260
North Platte, NE	24 124	10 833	11.04	11.00	2 193.0	984.8	—	24 124
In central place	23 805	10 685	8.45	8.44	2 819.6	1 265.6	—	23 805
North Platte city (part)	23 805	10 685	8.45	8.44	2 819.6	1 265.6	—	23 805
Not in central place	319	148	2.59	2.56	124.7	57.9	—	319
Lincoln County (part)	24 124	10 833	11.04	11.00	2 193.0	984.8	—	24 124
East Hinman precinct (part)	40	28	0.63	0.61	65.6	45.9	—	40
Hall precinct (part)	—	—	0.01	0.01	—	—	—	—
Hinman precinct (part)	268	116	1.93	1.92	139.3	60.3	—	268
North Platte precinct (part)	23 805	10 685	8.45	8.44	2 819.6	1 265.6	—	23 805
North Platte city (part)	23 805	10 685	8.45	8.44	2 819.6	1 265.6	—	23 805
Osgood precinct (part)	11	4	0.01	0.01	804.9	292.7	—	11
North Vernon, IN	11 366	5 238	8.36	8.20	1 386.3	638.9	—	11 366
In central place	6 343	2 793	3.32	3.32	1 912.1	841.9	—	6 343
North Vernon city (part)	6 343	2 793	3.32	3.32	1 912.1	841.9	—	6 343
Not in central place	5 023	2 445	5.04	4.88	1 029.0	500.9	—	5 023
Jennings County (part)	11 366	5 238	8.36	8.20	1 386.3	638.9	—	11 366
Center township (part)	6 795	2 971	4.70	4.70	1 446.4	632.4	—	6 795
North Vernon city (part)	6 343	2 793	3.32	3.32	1 912.1	841.9	—	6 343
Geneva township (part)	3 912	2 020	3.08	2.91	1 342.3	693.1	—	3 912
Vernon township (part)	659	247	0.59	0.59	1 124.4	421.4	—	659
Vernon town (part)	325	131	0.13	0.13	2 408.8	970.9	—	325
North Webster, IN	3 477	2 277	4.26	3.68	944.0	618.2	—	3 477
In central place	1 044	596	0.54	0.54	1 943.3	1 109.4	—	1 044
North Webster town (part)	1 044	596	0.54	0.54	1 943.3	1 109.4	—	1 044
Not in central place	2 433	1 681	3.73	3.15	773.3	534.3	—	2 433
Kosciusko County (part)	3 477	2 277	4.26	3.68	944.0	618.2	—	3 477
Tippecanoe township (part)	3 477	2 277	4.26	3.68	944.0	618.2	—	3 477
North Webster town (part)	1 044	596	0.54	0.54	1 943.3	1 109.4	—	1 044
North Wesley Chapel, FL	4 906	1 750	6.31	6.30	779.3	278.0	4 906	—
In central place	1 017	388	0.76	0.76	1 330.8	507.7	1 017	—
Wesley Chapel South CDP (part)	1 017	388	0.76	0.76	1 330.8	507.7	1 017	—
Not in central place	3 889	1 362	5.54	5.53	703.1	246.2	3 889	—
Pasco County (part)	4 906	1 750	6.31	6.30	779.3	278.0	4 906	—
Central Pasco CCD (part)	4 906	1 750	6.31	6.30	779.3	278.0	4 906	—
Wesley Chapel South CDP (part)	1 017	388	0.76	0.76	1 330.8	507.7	1 017	—
North Wilkesboro—Wilkesboro, NC	16 795	7 421	24.29	24.29	691.5	305.6	—	16 795
In central place	6 394	2 810	6.09	6.09	1 050.6	461.7	—	6 394
North Wilkesboro town (part)	3 754	1 674	3.01	3.01	1 248.1	556.5	—	3 754
Wilkesboro town (part)	2 640	1 136	3.08	3.08	857.7	369.1	—	2 640
Not in central place	10 401	4 611	18.20	18.20	571.5	253.3	—	10 401
Wilkes County (part)	16 795	7 421	24.29	24.29	691.5	305.6	—	16 795
Lovelace township (part)	91	42	0.02	0.02	3 649.3	1 684.3	—	91
Mulberry township (part)	1 573	688	2.50	2.50	628.3	274.8	—	1 573
Fairplains CDP (part)	329	145	0.57	0.57	577.5	254.5	—	329
Mulberry CDP (part)	1 076	476	1.70	1.70	633.1	280.1	—	1 076
North Wilkesboro township (part)	5 037	2 325	6.38	6.38	789.1	364.2	—	5 037
Cricket CDP (part)	920	382	1.73	1.73	530.8	220.4	—	920
Fairplains CDP (part)	821	376	1.06	1.06	774.7	354.8	—	821
North Wilkesboro town (part)	2 920	1 413	2.52	2.52	1 157.3	560.0	—	2 920
Wilkesboro town (part)	17	9	0.10	0.10	172.4	91.3	—	17
Reddies River township (part)	4 847	2 176	8.36	8.36	580.0	260.4	—	4 847
Cricket CDP (part)	1 133	569	2.26	2.26	502.2	252.2	—	1 133
Millers Creek CDP (part)	1 315	551	2.35	2.35	558.8	234.1	—	1 315
Wilkesboro town (part)	7	4	0.01	0.01	980.7	560.4	—	7
Wilkesboro township (part)	5 247	2 190	7.02	7.02	747.7	312.1	—	5 247
Moravian Falls CDP (part)	64	35	0.08	0.08	818.7	447.7	—	64
North Wilkesboro town (part)	834	261	0.48	0.48	1 720.7	538.5	—	834
Wilkesboro town (part)	2 616	1 123	2.97	2.97	880.2	377.8	—	2 616
North Windham, ME	7 937	3 250	10.10	9.94	798.5	327.0	7 937	—
In central place	3 708	1 537	4.19	4.10	904.8	375.1	3 708	—
North Windham CDP (part)	3 708	1 537	4.19	4.10	904.8	375.1	3 708	—
Not in central place	4 229	1 713	5.91	5.84	723.9	293.2	4 229	—
Cumberland County (part)	7 937	3 250	10.10	9.94	798.5	327.0	7 937	—
Gorham town (part)	46	15	0.10	0.10	451.0	147.1	—	46
Raymond town (part)	587	342	0.92	0.92	635.9	370.5	—	587
Standish town (part)	1 038	239	1.08	1.08	959.2	220.9	1 038	—
Windham town (part)	6 266	2 654	8.00	7.83	800.0	338.8	6 266	—
North Windham CDP (part)	3 708	1 537	4.19	4.10	904.8	375.1	3 708	—
Norton, KS	3 726	1 526	2.40	2.40	1 551.2	635.3	—	3 726
In central place	3 009	1 515	1.38	1.38	2 179.6	1 097.4	—	3 009
Norton city (part)	3 009	1 515	1.38	1.38	2 179.6	1 097.4	—	3 009
Not in central place	717	11	1.02	1.02	701.9	10.8	—	717
Norton County (part)	3 726	1 526	2.40	2.40	1 551.2	635.3	—	3 726
Center-District 1 township (part)	717	11	1.02	1.02	701.9	10.8	—	717
Norton city (part)	3 009	1 515	1.38	1.38	2 179.6	1 097.4	—	3 009

Table 36. Population, Housing Units, Area Measurements, Density, and Inside and Outside Metropolitan Area for Urban Areas: 2000—Con.

[Density computed using land area. For information on nonsampling error and definitions, see text]

United States Urbanized Area Urban Cluster Puerto Rico			Area measurements in square miles		Average per square mile		Population	
	Population	Housing units	Total area	Land area	Population	Housing units	Inside metropolitan area	Outside metropolitan area
URBAN CLUSTER—Con.								
Total (3,158 urban clusters)—Con.	8 327	3 829	6.63	6.63	1 256.1	577.6	—	8 327
Norton—Wise, VA	8 327	3 829	6.63	6.63	1 256.1	577.6	—	8 327
In central place	6 508	3 213	4.77	4.77	1 363.2	673.0	—	6 508
Norton city (part)	3 563	1 776	2.76	2.76	1 292.9	644.5	—	3 563
Wise town (part)	2 945	1 437	2.02	2.02	1 459.1	712.0	—	2 945
Not in central place	1 819	616	1.86	1.86	980.5	332.0	—	1 819
Wise County (part)	4 764	2 053	3.87	3.87	1 229.9	530.0	—	4 764
District 1 (part)	920	413	0.77	0.77	1 199.7	538.6	—	920
District 2 (part)	3 021	1 472	2.07	2.07	1 457.4	710.1	—	3 021
Wise town (part)	2 929	1 428	2.02	2.02	1 451.7	707.7	—	2 929
District 3 (part)	19	9	0.01	0.01	1 852.1	877.3	—	19
District 4 (part)	804	159	1.02	1.02	785.5	155.3	—	804
Wise town (part)	16	9	—	—	24 248.0	13 639.5	—	16
Norton city (part)	3 563	1 776	2.76	2.76	1 292.9	644.5	—	3 563
Norwalk, OH	20 413	8 359	13.76	13.52	1 509.6	618.2	—	20 413
In central place	16 200	6 674	7.63	7.39	2 191.7	902.9	—	16 200
Norwalk city (part)	16 200	6 674	7.63	7.39	2 191.7	902.9	—	16 200
Not in central place	4 213	1 685	6.13	6.13	687.2	274.8	—	4 213
Erie County (part)	1 358	541	1.33	1.33	1 021.1	406.8	—	1 358
Milan township (part)	1 358	541	1.33	1.33	1 021.1	406.8	—	1 358
Milan village (part)	981	397	0.50	0.50	1 960.0	793.2	—	981
Huron County (part)	19 055	7 818	12.43	12.19	1 562.8	641.2	—	19 055
Norwalk city (part)	16 200	6 674	7.63	7.39	2 191.7	902.9	—	16 200
Norwalk township (part)	1 431	597	2.37	2.37	604.1	252.0	—	1 431
Milan village (part)	417	157	0.41	0.41	1 013.9	381.7	—	417
Ridgefield township (part)	1 424	547	2.43	2.43	585.5	224.9	—	1 424
Monroeville village (part)	1 287	499	0.72	0.72	1 799.0	697.5	—	1 287
Norway, MI	2 695	1 287	1.15	1.14	2 360.5	1 127.3	—	2 695
In central place	2 227	1 080	0.77	0.77	2 902.7	1 407.7	—	2 227
Norway city (part)	2 227	1 080	0.77	0.77	2 902.7	1 407.7	—	2 227
Not in central place	468	207	0.37	0.37	1 249.8	552.8	—	468
Dickinson County (part)	2 695	1 287	1.15	1.14	2 360.5	1 127.3	—	2 695
Norway city (part)	2 227	1 080	0.77	0.77	2 902.7	1 407.7	—	2 227
Norway township (part)	468	207	0.37	0.37	1 249.8	552.8	—	468
Norwich, NY	8 505	4 011	3.57	3.57	2 380.2	1 122.5	—	8 505
In central place	7 355	3 500	2.04	2.04	3 609.0	1 717.4	—	7 355
Norwich city	7 355	3 500	2.04	2.04	3 609.0	1 717.4	—	7 355
Not in central place	1 150	511	1.54	1.54	749.0	332.8	—	1 150
Chenango County (part)	8 505	4 011	3.57	3.57	2 380.2	1 122.5	—	8 505
North Norwich town (part)	164	66	0.17	0.17	992.5	399.4	—	164
Norwich city	7 355	3 500	2.04	2.04	3 609.0	1 717.4	—	7 355
Norwich town (part)	977	441	1.36	1.36	715.9	323.1	—	977
Plymouth town (part)	9	4	0.01	0.01	1 677.9	745.7	—	9
Norwood, NC	2 544	1 177	2.70	2.70	941.0	435.3	—	2 544
In central place	2 199	1 025	2.20	2.20	998.7	465.5	—	2 199
Norwood town (part)	2 199	1 025	2.20	2.20	998.7	465.5	—	2 199
Not in central place	345	152	0.50	0.50	687.5	302.9	—	345
Stanly County (part)	2 544	1 177	2.70	2.70	941.0	435.3	—	2 544
Center township (part)	2 544	1 177	2.70	2.70	941.0	435.3	—	2 544
Norwood town (part)	2 199	1 025	2.20	2.20	998.7	465.5	—	2 199
Norwood Young America, MN	2 987	1 153	1.22	1.22	2 455.5	947.8	2 987	—
In central place	2 987	1 153	1.22	1.22	2 455.5	947.8	2 987	—
Norwood Young America city (part)	2 987	1 153	1.22	1.22	2 455.5	947.8	2 987	—
Carver County (part)	2 987	1 153	1.22	1.22	2 455.5	947.8	2 987	—
Norwood Young America city (part)	2 987	1 153	1.22	1.22	2 455.5	947.8	2 987	—
Nowata, OK	3 833	1 778	2.18	2.18	1 758.0	815.5	—	3 833
In central place	3 830	1 776	2.18	2.18	1 760.0	816.1	—	3 830
Nowata city (part)	3 830	1 776	2.18	2.18	1 760.0	816.1	—	3 830
Not in central place	3	2	—	—	709.7	473.1	—	3
Nowata County (part)	3 833	1 778	2.18	2.18	1 758.0	815.5	—	3 833
Nowata CCD (part)	3 833	1 778	2.18	2.18	1 758.0	815.5	—	3 833
Nowata city (part)	3 830	1 776	2.18	2.18	1 760.0	816.1	—	3 830
Nyssa, OR	3 336	1 151	2.01	2.01	1 661.2	573.2	—	3 336
In central place	3 124	1 079	0.88	0.88	3 545.3	1 224.5	—	3 124
Nyssa city (part)	3 124	1 079	0.88	0.88	3 545.3	1 224.5	—	3 124
Not in central place	212	72	1.13	1.13	188.1	63.9	—	212
Malheur County (part)	3 336	1 151	2.01	2.01	1 661.2	573.2	—	3 336
Nyssa CCD (part)	3 336	1 151	2.01	2.01	1 661.2	573.2	—	3 336
Nyssa city (part)	3 124	1 079	0.88	0.88	3 545.3	1 224.5	—	3 124
Oakdale, CA	17 946	6 745	9.67	9.67	1 855.4	697.4	17 946	—
In central place	15 484	5 798	4.61	4.61	3 358.9	1 257.8	15 484	—
Oakdale city (part)	15 484	5 798	4.61	4.61	3 358.9	1 257.8	15 484	—
Not in central place	2 462	947	5.06	5.06	486.3	187.1	2 462	—
Stanislaus County (part)	17 946	6 745	9.67	9.67	1 855.4	697.4	17 946	—
Oakdale CCD (part)	17 946	6 745	9.67	9.67	1 855.4	697.4	17 946	—
East Oakdale CDP (part)	2 033	779	3.19	3.19	636.7	244.0	2 033	—
Oakdale city (part)	15 484	5 798	4.61	4.61	3 358.9	1 257.8	15 484	—

Table 36. **Population, Housing Units, Area Measurements, Density, and Inside and Outside Metropolitan Area for Urban Areas: 2000—Con.**

[Density computed using land area. For information on nonsampling error and definitions, see text]

United States Urbanized Area Urban Cluster Puerto Rico			Area measurements in square miles		Average per square mile		Population	
	Population	Housing units	Total area	Land area	Population	Housing units	Inside metropolitan area	Outside metropolitan area
URBAN CLUSTER—Con.								
Total (3,158 urban clusters)—Con.								
Oakdale, LA	8 199	2 539	5.92	5.91	1 387.5	429.7	—	8 199
In central place	8 004	2 456	4.09	4.09	1 956.0	600.2	—	8 004
Oakdale city (part)	8 004	2 456	4.09	4.09	1 956.0	600.2	—	8 004
Not in central place	195	83	1.83	1.82	107.3	45.7	—	195
Allen Parish (part)	8 199	2 539	5.92	5.91	1 387.5	429.7	—	8 199
District 1 (part)	2 529	1 129	1.42	1.42	1 786.0	797.3	—	2 529
Oakdale city (part)	2 507	1 118	1.23	1.23	2 037.2	908.5	—	2 507
District 2 (part)	1 983	821	2.45	2.44	812.5	336.4	—	1 983
Oakdale city (part)	1 860	770	1.04	1.04	1 782.5	737.9	—	1 860
District 3 (part)	3 687	589	2.05	2.05	1 796.3	287.0	—	3 687
Oakdale city (part)	3 637	568	1.82	1.82	2 000.6	312.4	—	3 637
Oak Grove (Jackson County), MO	5 199	1 893	2.20	2.20	2 359.3	859.0	5 199	—
In central place	5 190	1 890	2.20	2.20	2 362.5	860.3	5 190	—
Oak Grove city (part)	5 190	1 890	2.20	2.20	2 362.5	860.3	5 190	—
Not in central place	9	3	0.01	0.01	1 322.7	440.9	9	—
Jackson County (part)	5 199	1 893	2.20	2.20	2 359.3	859.0	5 199	—
Sni-A-Bar township (part)	5 199	1 893	2.20	2.20	2 359.3	859.0	5 199	—
Oak Grove city (part)	5 190	1 890	2.20	2.20	2 362.5	860.3	5 190	—
Oak Harbor, OH	3 341	1 355	2.28	2.28	1 468.1	595.4	—	3 341
In central place	2 806	1 199	1.16	1.16	2 422.1	1 034.9	—	2 806
Oak Harbor village (part)	2 806	1 199	1.16	1.16	2 422.1	1 034.9	—	2 806
Not in central place	535	156	1.12	1.12	478.9	139.6	—	535
Ottawa County (part)	3 341	1 355	2.28	2.28	1 468.1	595.4	—	3 341
Salem township (part)	3 341	1 355	2.28	2.28	1 468.1	595.4	—	3 341
Oak Harbor village (part)	2 806	1 199	1.16	1.16	2 422.1	1 034.9	—	2 806
Oak Harbor, WA	30 648	11 685	30.99	30.67	999.3	381.0	30 648	—
In central place	19 790	7 766	8.96	8.92	2 219.1	870.8	19 790	—
Oak Harbor city (part)	19 790	7 766	8.96	8.92	2 219.1	870.8	19 790	—
Not in central place	10 858	3 919	22.03	21.75	499.2	180.2	10 858	—
Island County (part)	30 648	11 685	30.99	30.67	999.3	381.0	30 648	—
Central Whidbey CCD (part)	1 522	626	2.51	2.51	605.8	249.2	1 522	—
North Whidbey CCD (part)	29 126	11 059	28.48	28.16	1 034.4	392.8	29 126	—
Ault Field CDP (part)	2 064	311	6.90	6.88	299.9	45.2	2 064	—
Oak Harbor city (part)	19 790	7 766	8.96	8.92	2 219.1	870.8	19 790	—
Oak Hill, WV	16 251	7 540	14.02	14.02	1 159.0	537.7	—	16 251
In central place	7 479	3 563	4.25	4.25	1 759.1	838.0	—	7 479
Oak Hill city (part)	7 479	3 563	4.25	4.25	1 759.1	838.0	—	7 479
Not in central place	8 772	3 977	9.77	9.77	897.8	407.1	—	8 772
Fayette County (part)	16 193	7 517	14.00	14.00	1 156.6	536.9	—	16 193
New Haven district (part)	2 725	1 225	2.08	2.08	1 309.9	588.9	—	2 725
Fayetteville town (part)	2 379	1 067	1.79	1.79	1 328.3	595.8	—	2 379
Oak Hill city (part)	131	52	0.06	0.06	2 081.0	826.1	—	131
Plateau district (part)	12 721	5 943	10.95	10.95	1 162.0	542.9	—	12 721
Mount Hope city (part)	1 487	750	0.85	0.85	1 757.7	886.6	—	1 487
Oak Hill city (part)	7 348	3 511	4.18	4.18	1 759.9	840.9	—	7 348
Valley district (part)	747	349	0.97	0.97	768.0	358.8	—	747
Oak Hill city (part)	—	—	0.01	0.01	—	—	—	—
Raleigh County (part)	58	23	0.02	0.02	2 685.7	1 065.0	—	58
District 2 (part)	58	23	0.02	0.02	2 685.7	1 065.0	—	58
Bradley CDP (part)	31	13	0.01	0.01	3 187.5	1 336.7	—	31
Piney View CDP (part)	27	10	0.01	0.01	2 274.6	842.4	—	27
Oakhurst, CA	2 501	1 170	2.95	2.95	847.1	396.3	2 501	—
In central place	1 844	876	1.95	1.95	946.2	449.5	1 844	—
Oakhurst CDP (part)	1 844	876	1.95	1.95	946.2	449.5	1 844	—
Not in central place	657	294	1.00	1.00	654.7	293.0	657	—
Madera County (part)	2 501	1 170	2.95	2.95	847.1	396.3	2 501	—
Oakhurst-North Fork CCD (part)	2 501	1 170	2.95	2.95	847.1	396.3	2 501	—
Oakhurst CDP (part)	1 844	876	1.95	1.95	946.2	449.5	1 844	—
Oak Island, NC	6 371	6 490	6.95	6.76	941.8	959.4	6 371	—
In central place	6 364	6 484	6.95	6.76	941.5	959.3	6 364	—
Oak Island town (part)	6 364	6 484	6.95	6.76	941.5	959.3	6 364	—
Not in central place	7	6	0.01	0.01	1 284.5	1 101.0	7	—
Brunswick County (part)	6 371	6 490	6.95	6.76	941.8	959.4	6 371	—
Smithville township (part)	6 371	6 490	6.95	6.76	941.8	959.4	6 371	—
Caswell Beach town (part)	7	6	0.01	0.01	1 284.5	1 101.0	7	—
Oak Island town (part)	6 364	6 484	6.95	6.76	941.5	959.3	6 364	—
Oakland City, IN	2 848	1 274	1.71	1.71	1 665.8	745.2	—	2 848
In central place	2 587	1 175	1.08	1.08	2 402.8	1 091.3	—	2 587
Oakland City city (part)	2 587	1 175	1.08	1.08	2 402.8	1 091.3	—	2 587
Not in central place	261	99	0.63	0.63	412.3	156.4	—	261
Gibson County (part)	2 848	1 274	1.71	1.71	1 665.8	745.2	—	2 848
Columbia township (part)	2 848	1 274	1.71	1.71	1 665.8	745.2	—	2 848
Oakland City city (part)	2 587	1 175	1.08	1.08	2 402.8	1 091.3	—	2 587
Oakridge, OR	3 611	1 712	3.31	3.31	1 090.6	517.1	3 611	—
In central place	3 093	1 496	1.44	1.44	2 148.1	1 039.0	3 093	—
Oakridge city (part)	3 093	1 496	1.44	1.44	2 148.1	1 039.0	3 093	—
Not in central place	518	216	1.87	1.87	276.8	115.4	518	—
Lane County (part)	3 611	1 712	3.31	3.31	1 090.6	517.1	3 611	—
Oakridge CCD (part)	3 611	1 712	3.31	3.31	1 090.6	517.1	3 611	—
Oakridge city (part)	3 093	1 496	1.44	1.44	2 148.1	1 039.0	3 093	—
Westfir city (part)	271	104	0.29	0.29	927.8	356.1	271	—

Table 36. Population, Housing Units, Area Measurements, Density, and Inside and Outside Metropolitan Area for Urban Areas: 2000—Con.

[Density computed using land area. For information on nonsampling error and definitions, see text]

United States Urbanized Area Urban Cluster Puerto Rico			Area measurements in square miles		Average per square mile		Population	
	Population	Housing units	Total area	Land area	Population	Housing units	Inside metropolitan area	Outside metropolitan area
URBAN CLUSTER—Con.								
Total (3,158 urban clusters)—Con.								
Oak Ridge, TN	39 599	19 041	30.27	30.25	1 309.1	629.5	36 165	3 434
In central place	32 571	16 034	19.71	19.69	1 653.8	814.1	30 592	1 979
Clinton city (part)	6 996	3 402	3.31	3.31	2 115.6	1 028.8	6 996	—
Oak Ridge city (part)	25 575	12 632	16.40	16.39	1 560.6	770.8	23 596	1 979
Not in central place	7 028	3 007	10.56	10.56	665.8	284.9	5 573	1 455
Anderson County (part)	36 165	17 507	26.60	26.59	1 360.3	658.5	36 165	—
Clinton CCD (part)	9 884	4 622	8.69	8.69	1 137.1	531.7	9 884	—
Clinton city (part)	6 901	3 359	3.20	3.20	2 159.8	1 051.3	6 901	—
Oak Ridge city (part)	413	214	0.37	0.37	1 102.5	571.3	413	—
Clinton South CCD (part)	83	38	0.08	0.08	1 000.4	458.0	83	—
Clinton city (part)	83	38	0.08	0.08	1 000.4	458.0	83	—
Norris CCD (part)	255	113	0.32	0.32	804.7	356.6	255	—
Clinton city (part)	12	5	0.03	0.03	418.1	174.2	12	—
Oak Ridge CCD (part)	22 958	11 426	14.66	14.65	1 567.3	780.1	22 958	—
Oak Ridge city (part)	22 919	11 409	13.86	13.84	1 656.0	824.3	22 919	—
Walden Ridge CCD (part)	2 985	1 308	2.85	2.85	1 049.1	459.7	2 985	—
Oak Ridge city (part)	264	136	0.37	0.37	712.8	367.2	264	—
Oliver Springs town (part)	1 848	797	1.26	1.26	1 469.8	633.9	1 848	—
Morgan County (part)	51	21	0.05	0.05	1 032.4	425.1	—	51
Coalfield CCD (part)	51	21	0.05	0.05	1 032.4	425.1	—	51
Oliver Springs town (part)	51	21	0.05	0.05	1 032.4	425.1	—	51
Roane County (part)	3 383	1 513	3.62	3.62	935.7	418.5	—	3 383
Oak Ridge CCD (part)	3 383	1 513	3.62	3.62	935.7	418.5	—	3 383
Oak Ridge city (part)	1 979	873	1.80	1.80	1 097.7	484.2	—	1 979
Oliver Springs town (part)	900	435	0.75	0.75	1 194.5	577.3	—	900
Oceana, WV	2 746	1 304	1.86	1.86	1 480.0	702.8	—	2 746
In central place	1 447	690	0.98	0.98	1 477.0	704.3	—	1 447
Oceana town (part)	1 447	690	0.98	0.98	1 477.0	704.3	—	1 447
Not in central place	1 299	614	0.88	0.88	1 483.4	701.2	—	1 299
Wyoming County (part)	2 746	1 304	1.86	1.86	1 480.0	702.8	—	2 746
District 3 (part)	2 746	1 304	1.86	1.86	1 480.0	702.8	—	2 746
Oceana town (part)	1 447	690	0.98	0.98	1 477.0	704.3	—	1 447
Ocean City, MD—DE	27 879	41 042	20.46	20.40	1 366.6	2 011.8	—	27 879
In central place	7 173	26 317	4.56	4.54	1 581.5	5 802.5	—	7 173
Ocean City town (part), MD	7 173	26 317	4.56	4.54	1 581.5	5 802.5	—	7 173
Not in central place	20 706	14 725	15.90	15.86	1 305.2	928.2	—	20 706
Delaware	2 693	3 574	1.86	1.86	1 451.1	1 925.9	—	2 693
Not in central place	2 693	3 574	1.86	1.86	1 451.1	1 925.9	—	2 693
Maryland	25 186	37 468	18.60	18.54	1 358.1	2 020.4	—	25 186
In central place	7 173	26 317	4.56	4.54	1 581.5	5 802.5	—	7 173
Not in central place	18 013	11 151	14.05	14.01	1 285.8	796.0	—	18 013
Sussex County (part), DE	2 693	3 574	1.86	1.86	1 451.1	1 925.9	—	2 693
Selbyville-Frankford CCD (part)	2 693	3 574	1.86	1.86	1 451.1	1 925.9	—	2 693
Fenwick Island town (part)	305	544	0.22	0.22	1 391.0	2 481.0	—	305
Worcester County (part), MD	25 186	37 468	18.60	18.54	1 358.1	2 020.4	—	25 186
District 3, Berlin (part)	14 554	8 813	9.80	9.76	1 491.1	902.9	—	14 554
Berlin town (part)	3 377	1 376	1.78	1.78	1 901.9	775.0	—	3 377
Ocean Pines CDP (part)	10 496	7 083	6.78	6.75	1 556.1	1 050.1	—	10 496
District 10, Ocean City (part)	10 632	28 655	8.81	8.78	1 210.4	3 262.3	—	10 632
Ocean City town (part)	7 173	26 317	4.56	4.54	1 581.5	5 802.5	—	7 173
West Ocean City CDP (part)	3 311	2 075	4.01	4.01	824.8	516.9	—	3 311
Ocean Park, WA	2 517	2 567	3.25	3.22	781.1	796.6	—	2 517
In central place	1 094	1 109	1.31	1.31	833.4	844.8	—	1 094
Ocean Park CDP (part)	1 094	1 109	1.31	1.31	833.4	844.8	—	1 094
Not in central place	1 423	1 458	1.94	1.91	745.1	763.4	—	1 423
Pacific County (part)	2 517	2 567	3.25	3.22	781.1	796.6	—	2 517
Peninsula CCD (part)	2 517	2 567	3.25	3.22	781.1	796.6	—	2 517
Ocean Park CDP (part)	1 094	1 109	1.31	1.31	833.4	844.8	—	1 094
Ocean Shores, WA	3 060	2 241	4.39	3.97	771.7	565.2	—	3 060
In central place	3 060	2 241	4.39	3.97	771.7	565.2	—	3 060
Ocean Shores city (part)	3 060	2 241	4.39	3.97	771.7	565.2	—	3 060
Grays Harbor County (part)	3 060	2 241	4.39	3.97	771.7	565.2	—	3 060
North Beach CCD (part)	3 060	2 241	4.39	3.97	771.7	565.2	—	3 060
Ocean Shores city (part)	3 060	2 241	4.39	3.97	771.7	565.2	—	3 060
Ocean View, DE	7 330	10 305	9.51	9.50	771.9	1 085.2	—	7 330
In central place	1 001	743	1.26	1.26	793.9	589.3	—	1 001
Ocean View town (part)	1 001	743	1.26	1.26	793.9	589.3	—	1 001
Not in central place	6 329	9 562	8.25	8.23	768.6	1 161.2	—	6 329
Sussex County (part)	7 330	10 305	9.51	9.50	771.9	1 085.2	—	7 330
Selbyville-Frankford CCD (part)	7 330	10 305	9.51	9.50	771.9	1 085.2	—	7 330
Bethany Beach town (part)	901	2 331	1.14	1.13	798.3	2 065.3	—	901
Millville town (part)	226	125	0.40	0.40	570.9	315.8	—	226
Ocean View town (part)	1 001	743	1.26	1.26	793.9	589.3	—	1 001
South Bethany town (part)	473	1 102	0.46	0.46	1 037.0	2 415.9	—	473
Ocilla, GA	3 218	1 260	1.79	1.78	1 803.4	706.1	—	3 218
In central place	3 192	1 250	1.61	1.60	1 993.4	780.6	—	3 192
Ocilla city (part)	3 192	1 250	1.61	1.60	1 993.4	780.6	—	3 192
Not in central place	26	10	0.18	0.18	142.0	54.6	—	26
Irwin County (part)	3 218	1 260	1.79	1.78	1 803.4	706.1	—	3 218
Ocilla CCD (part)	3 218	1 260	1.79	1.78	1 803.4	706.1	—	3 218
Ocilla city (part)	3 192	1 250	1.61	1.60	1 993.4	780.6	—	3 192

Table 36. **Population, Housing Units, Area Measurements, Density, and Inside and Outside Metropolitan Area for Urban Areas: 2000—Con.**

[Density computed using land area. For information on nonsampling error and definitions, see text]

United States Urbanized Area Urban Cluster Puerto Rico			Area measurements in square miles		Average per square mile		Population	
	Population	Housing units	Total area	Land area	Population	Housing units	Inside metropolitan area	Outside metropolitan area
URBAN CLUSTER—Con.								
Total (3,158 urban clusters)—Con.								
Oconto, WI	4 382	1 906	3.50	3.50	1 250.4	543.9	—	4 382
In central place	4 382	1 906	3.49	3.49	1 254.7	545.8	—	4 382
Oconto city (part)	4 382	1 906	3.49	3.49	1 254.7	545.8	—	4 382
Not in central place	—	—	0.01	0.01	—	—	—	—
Oconto County (part)	4 382	1 906	3.50	3.50	1 250.4	543.9	—	4 382
Little River town (part)	—	—	0.01	0.01	—	—	—	—
Oconto city (part)	4 382	1 906	3.49	3.49	1 254.7	545.8	—	4 382
Oconto Falls, WI	2 721	1 169	2.02	2.02	1 347.2	578.8	—	2 721
In central place	2 669	1 144	1.70	1.70	1 568.9	672.5	—	2 669
Oconto Falls city (part)	2 669	1 144	1.70	1.70	1 568.9	672.5	—	2 669
Not in central place	52	25	0.32	0.32	163.2	78.5	—	52
Oconto County (part)	2 721	1 169	2.02	2.02	1 347.2	578.8	—	2 721
Oconto Falls city (part)	2 669	1 144	1.70	1.70	1 568.9	672.5	—	2 669
Oconto Falls town (part)	24	12	0.24	0.24	98.2	49.1	—	24
Stiles town (part)	28	13	0.07	0.07	377.0	175.0	—	28
Odem, TX	3 101	1 062	3.64	3.64	851.7	291.7	3 101	—
In central place	2 499	843	1.11	1.11	2 246.0	757.7	2 499	—
Odem city	2 499	843	1.11	1.11	2 246.0	757.7	2 499	—
Not in central place	602	219	2.53	2.53	238.1	86.6	602	—
San Patricio County (part)	3 101	1 062	3.64	3.64	851.7	291.7	3 101	—
Sinton-Odem CCD (part)	3 101	1 062	3.64	3.64	851.7	291.7	3 101	—
Odem city	2 499	843	1.11	1.11	2 246.0	757.7	2 499	—
Odessa, MO	4 829	2 019	4.06	4.05	1 191.2	498.1	4 829	—
In central place	4 760	1 990	2.68	2.68	1 775.2	742.2	4 760	—
Odessa city (part)	4 760	1 990	2.68	2.68	1 775.2	742.2	4 760	—
Not in central place	69	29	1.38	1.37	50.3	21.1	69	—
Lafayette County (part)	4 829	2 019	4.06	4.05	1 191.2	498.1	4 829	—
Clay township (part)	1 135	550	1.69	1.69	672.6	325.9	1 135	—
Odessa city (part)	1 129	549	1.28	1.28	881.0	428.4	1 129	—
Sni-A-Bar township (part)	3 023	1 199	1.15	1.15	2 624.7	1 041.0	3 023	—
Odessa city (part)	3 023	1 199	1.15	1.15	2 629.7	1 043.0	3 023	—
Washington township (part)	671	270	1.22	1.21	552.4	222.3	671	—
Odessa city (part)	608	242	0.25	0.25	2 428.3	966.5	608	—
Oelwein, IA	6 424	2 933	3.22	3.22	1 993.1	910.0	—	6 424
In central place	6 405	2 924	2.90	2.90	2 205.1	1 006.7	—	6 405
Oelwein city (part)	6 405	2 924	2.90	2.90	2 205.1	1 006.7	—	6 405
Not in central place	19	9	0.32	0.32	59.7	28.3	—	19
Buchanan County (part)	12	4	—	—	5 220.0	1 740.0	—	12
Hazleton township (part)	12	4	—	—	5 220.0	1 740.0	—	12
Fayette County (part)	6 412	2 929	3.22	3.22	1 990.8	909.4	—	6 412
Jefferson township (part)	6 412	2 929	3.22	3.22	1 990.8	909.4	—	6 412
Oelwein city (part)	6 405	2 924	2.90	2.90	2 205.1	1 006.7	—	6 405
Ogallala, NE	4 556	2 183	2.41	2.36	1 934.1	926.7	—	4 556
In central place	4 552	2 182	1.81	1.81	2 514.4	1 205.3	—	4 552
Ogallala city (part)	4 552	2 182	1.81	1.81	2 514.4	1 205.3	—	4 552
Not in central place	4	1	0.60	0.55	7.3	1.8	—	4
Keith County (part)	4 556	2 183	2.41	2.36	1 934.1	926.7	—	4 556
Logan precinct (part)	—	—	0.60	0.54	—	—	—	—
Ogallala city (part)	4 552	2 182	1.81	1.81	2 514.4	1 205.3	—	4 552
Rural Ogallala precinct (part)	4	1	—	—	3 921.3	980.3	—	4
Ogdensburg, NY	12 668	4 593	5.58	5.56	2 277.1	825.6	—	12 668
In central place	12 364	4 531	5.07	5.07	2 440.0	894.2	—	12 364
Ogdensburg city (part)	12 364	4 531	5.07	5.07	2 440.0	894.2	—	12 364
Not in central place	304	62	0.51	0.50	613.0	125.0	—	304
St. Lawrence County (part)	12 668	4 593	5.58	5.56	2 277.1	825.6	—	12 668
Lisbon town (part)	17	5	0.01	0.01	1 492.1	438.8	—	17
Ogdensburg city (part)	12 364	4 531	5.07	5.07	2 440.0	894.2	—	12 364
Oswegatchie town (part)	287	57	0.50	0.48	592.3	117.6	—	287
Oil City, PA	16 651	7 545	10.88	10.88	1 530.9	693.7	—	16 651
In central place	11 504	5 276	4.51	4.51	2 548.4	1 168.8	—	11 504
Oil City city (part)	11 504	5 276	4.51	4.51	2 548.4	1 168.8	—	11 504
Not in central place	5 147	2 269	6.36	6.36	808.9	356.6	—	5 147
Venango County (part)	16 651	7 545	10.88	10.88	1 530.9	693.7	—	16 651
Complanter township (part)	1 491	608	2.09	2.09	715.1	291.6	—	1 491
Hasson Heights CDP (part)	1 396	568	1.28	1.28	1 090.8	443.8	—	1 396
Cranberry township (part)	2 833	1 279	3.31	3.31	856.8	386.8	—	2 833
Seneca CDP (part)	720	327	0.63	0.63	1 141.5	518.4	—	720
Woodland Heights CDP (part)	1 359	591	1.43	1.43	948.0	412.3	—	1 359
Oil City city (part)	11 504	5 276	4.51	4.51	2 548.4	1 168.8	—	11 504
Rouseville borough (part)	443	224	0.74	0.74	594.8	300.8	—	443
Sugarcreek borough (part)	380	158	0.23	0.23	1 676.7	697.1	—	380
Okeechobee, FL	20 432	9 230	20.62	20.54	994.9	449.4	—	20 432
In central place	5 371	2 099	3.79	3.79	1 417.3	553.9	—	5 371
Okeechobee city (part)	5 371	2 099	3.79	3.79	1 417.3	553.9	—	5 371
Not in central place	15 061	7 131	16.83	16.75	899.3	425.8	—	15 061
Okeechobee County (part)	20 432	9 230	20.62	20.54	994.9	449.4	—	20 432
North Okeechobee CCD (part)	22	6	0.16	0.16	135.1	36.9	—	22
Okeechobee CCD (part)	20 410	9 224	20.46	20.37	1 001.8	452.7	—	20 410
Cypress Quarters CDP (part)	1 118	460	1.49	1.49	751.4	309.2	—	1 118
Okeechobee city (part)	5 371	2 099	3.79	3.79	1 417.3	553.9	—	5 371
Taylor Creek CDP (part)	4 134	2 691	3.19	3.17	1 303.5	848.5	—	4 134

Table 36. **Population, Housing Units, Area Measurements, Density, and Inside and Outside Metropolitan Area for Urban Areas: 2000—Con.**

[Density computed using land area. For information on nonsampling error and definitions, see text]

United States Urbanized Area Urban Cluster Puerto Rico			Area measurements in square miles		Average per square mile		Population	
	Population	Housing units	Total area	Land area	Population	Housing units	Inside metropolitan area	Outside metropolitan area
URBAN CLUSTER—Con.								
Total (3,158 urban clusters)—Con.								
Okemah, OK	2 976	1 468	1.43	1.43	2 074.6	1 023.4	—	2 976
In central place	2 962	1 455	1.43	1.43	2 071.7	1 017.7	—	2 962
Okemah city (part)	2 962	1 455	1.43	1.43	2 071.7	1 017.7	—	2 962
Not in central place	14	13	—	—	2 968.7	2 756.7	—	14
Okfuskee County (part)	2 976	1 468	1.43	1.43	2 074.6	1 023.4	—	2 976
Okemah CCD (part)	2 976	1 468	1.43	1.43	2 074.6	1 023.4	—	2 976
Okemah city (part)	2 962	1 455	1.43	1.43	2 071.7	1 017.7	—	2 962
Okmulgee, OK	13 290	6 063	8.58	8.58	1 548.9	706.6	—	13 290
In central place	12 749	5 807	7.90	7.90	1 613.8	735.1	—	12 749
Okmulgee city (part)	12 749	5 807	7.90	7.90	1 613.8	735.1	—	12 749
Not in central place	541	256	0.68	0.68	794.9	376.2	—	541
Okmulgee County (part)	13 290	6 063	8.58	8.58	1 548.9	706.6	—	13 290
Okmulgee CCD (part)	13 290	6 063	8.58	8.58	1 548.9	706.6	—	13 290
Okmulgee city (part)	12 749	5 807	7.90	7.90	1 613.8	735.1	—	12 749
Old River-Winfree, TX	3 248	1 135	2.78	2.78	1 167.7	408.1	3 248	—
In central place	1 223	469	0.87	0.87	1 407.7	539.8	1 223	—
Old River-Winfree city (part)	1 223	469	0.87	0.87	1 407.7	539.8	1 223	—
Not in central place	2 025	666	1.91	1.91	1 058.7	348.2	2 025	—
Chambers County (part)	2 394	855	1.48	1.48	1 621.8	579.2	2 394	—
Mont Belvieu CCD (part)	2 394	855	1.48	1.48	1 621.8	579.2	2 394	—
Mont Belvieu city (part)	700	233	0.34	0.34	2 040.0	679.0	700	—
Old River-Winfree city (part)	1 223	469	0.87	0.87	1 407.7	539.8	1 223	—
Liberty County (part)	854	280	1.31	1.31	654.3	214.5	854	—
Liberty-Dayton CCD (part)	854	280	1.31	1.31	654.3	214.5	854	—
Olean, NY	23 497	10 059	14.12	14.07	1 669.7	714.8	—	23 497
In central place	15 347	7 121	5.93	5.93	2 588.0	1 200.8	—	15 347
Olean city (part)	15 347	7 121	5.93	5.93	2 588.0	1 200.8	—	15 347
Not in central place	8 150	2 938	8.19	8.14	1 000.9	360.8	—	8 150
Cattaraugus County (part)	23 497	10 059	14.12	14.07	1 669.7	714.8	—	23 497
Allegany town (part)	5 194	1 603	4.75	4.71	1 103.3	340.5	—	5 194
Allegany village (part)	1 883	833	0.69	0.69	2 736.4	1 210.5	—	1 883
St. Bonaventure CDP (part)	2 127	265	2.08	2.03	1 047.9	130.6	—	2 127
Hinsdale town (part)	543	252	0.54	0.54	1 010.8	469.1	—	543
Olean city (part)	15 347	7 121	5.93	5.93	2 588.0	1 200.8	—	15 347
Olean town (part)	825	382	1.36	1.36	606.1	280.6	—	825
Weston Mills CDP (part)	474	207	0.81	0.81	587.0	256.3	—	474
Portville town (part)	1 588	701	1.54	1.54	1 033.3	456.1	—	1 588
Portville village (part)	972	430	0.65	0.65	1 494.7	661.2	—	972
Weston Mills CDP (part)	460	208	0.72	0.72	641.6	290.1	—	460
Olney, IL	8 717	4 317	6.46	6.46	1 349.4	668.3	—	8 717
In central place	8 631	4 283	5.76	5.76	1 498.4	743.6	—	8 631
Olney city (part)	8 631	4 283	5.76	5.76	1 498.4	743.6	—	8 631
Not in central place	86	34	0.70	0.70	122.9	48.6	—	86
Richland County (part)	8 717	4 317	6.46	6.46	1 349.4	668.3	—	8 717
Olney township (part)	8 717	4 317	6.46	6.46	1 349.4	668.3	—	8 717
Olney city (part)	8 631	4 283	5.76	5.76	1 498.4	743.6	—	8 631
Olney, TX	3 458	1 701	3.38	3.38	1 024.4	503.9	—	3 458
In central place	3 288	1 625	1.76	1.76	1 864.5	921.5	—	3 288
Olney city (part)	3 288	1 625	1.76	1.76	1 864.5	921.5	—	3 288
Not in central place	170	76	1.61	1.61	105.4	47.1	—	170
Young County (part)	3 458	1 701	3.38	3.38	1 024.4	503.9	—	3 458
Olney CCD (part)	3 458	1 701	3.38	3.38	1 024.4	503.9	—	3 458
Olney city (part)	3 288	1 625	1.76	1.76	1 864.5	921.5	—	3 288
Omak, WA	8 466	3 525	7.15	7.14	1 185.2	493.5	—	8 466
In central place	4 711	2 013	2.21	2.20	2 138.3	913.7	—	4 711
Omak city (part)	4 711	2 013	2.21	2.20	2 138.3	913.7	—	4 711
Not in central place	3 755	1 512	4.94	4.94	760.2	306.1	—	3 755
Okanogan County (part)	8 466	3 525	7.15	7.14	1 185.2	493.5	—	8 466
Colville Reservation CCD (part)	763	299	0.44	0.44	1 735.5	680.1	—	763
Omak city (part)	742	294	0.41	0.41	1 808.7	716.7	—	742
Conconully-Riverside CCD (part)	51	21	0.10	0.10	535.9	220.7	—	51
Okanogan CCD (part)	2 766	1 117	2.44	2.44	1 134.2	458.0	—	2 766
Okanogan city (part)	2 430	964	0.99	0.99	2 447.1	970.8	—	2 430
Omak CCD (part)	4 886	2 088	4.18	4.17	1 171.9	500.8	—	4 886
Okanogan city (part)	10	9	0.06	0.06	162.8	146.6	—	10
Omak city (part)	3 969	1 719	1.80	1.79	2 213.7	958.8	—	3 969
Omro, WI	2 888	1 191	1.45	1.45	1 997.1	823.6	2 888	—
In central place	2 888	1 191	1.45	1.45	1 997.1	823.6	2 888	—
Omro city (part)	2 888	1 191	1.45	1.45	1 997.1	823.6	2 888	—
Winnebago County (part)	2 888	1 191	1.45	1.45	1 997.1	823.6	2 888	—
Omro city (part)	2 888	1 191	1.45	1.45	1 997.1	823.6	2 888	—
Onawa, IA	2 723	1 342	1.06	1.06	2 564.2	1 263.8	—	2 723
In central place	2 723	1 342	1.06	1.06	2 564.2	1 263.8	—	2 723
Onawa city (part)	2 723	1 342	1.06	1.06	2 564.2	1 263.8	—	2 723
Monona County (part)	2 723	1 342	1.06	1.06	2 564.2	1 263.8	—	2 723
Onawa city (part)	2 723	1 342	1.06	1.06	2 564.2	1 263.8	—	2 723

Table 36. **Population, Housing Units, Area Measurements, Density, and Inside and Outside Metropolitan Area for Urban Areas: 2000—Con.**

[Density computed using land area. For information on nonsampling error and definitions, see text]

United States Urbanized Area Urban Cluster Puerto Rico			Area measurements in square miles		Average per square mile		Population	
	Population	Housing units	Total area	Land area	Population	Housing units	Inside metropolitan area	Outside metropolitan area
URBAN CLUSTER—Con.								
Total (3,158 urban clusters)—Con.								
One Hundred Palms, CA	2 924	553	2.63	2.63	1 112.0	210.3	2 924	—
Not in central place	2 924	553	2.63	2.63	1 112.0	210.3	2 924	—
Riverside County (part)	2 924	553	2.63	2.63	1 112.0	210.3	2 924	—
Coachella Valley CCD (part)	2 924	553	2.63	2.63	1 112.0	210.3	2 924	—
Oneida, NY	20 383	8 850	15.66	15.64	1 303.2	565.8	20 383	—
In central place	8 853	3 850	4.81	4.78	1 850.7	804.8	8 853	—
Oneida city (part)	8 853	3 850	4.81	4.78	1 850.7	804.8	8 853	—
Not in central place	11 530	5 000	10.86	10.86	1 062.0	460.5	11 530	—
Madison County (part)	14 787	6 441	11.51	11.48	1 287.6	560.9	14 787	—
Lenox town (part)	5 859	2 559	6.59	6.59	888.7	388.1	5 859	—
Canastota village (part)	4 379	1 968	3.03	3.03	1 443.4	648.7	4 379	—
Wampsville village (part)	539	205	0.78	0.78	688.7	261.9	539	—
Lincoln town (part)	75	32	0.11	0.11	700.2	298.8	75	—
Oneida city (part)	8 853	3 850	4.81	4.78	1 850.7	804.8	8 853	—
Oneida County (part)	5 596	2 409	4.16	4.16	1 346.3	579.6	5 596	—
Sherrill city	3 147	1 309	2.02	2.02	1 554.6	646.6	3 147	—
Vernon town (part)	2 303	1 044	2.07	2.07	1 113.2	504.6	2 303	—
Oneida Castle village	627	284	0.52	0.52	1 201.1	544.1	627	—
Vernon village (part)	1 114	523	0.63	0.63	1 779.1	835.2	1 114	—
Verona town (part)	146	56	0.06	0.06	2 305.4	884.2	146	—
Oneida, TN	3 074	1 461	3.43	3.38	909.5	432.2	—	3 074
In central place	2 762	1 330	2.65	2.60	1 064.2	512.4	—	2 762
Oneida town (part)	2 762	1 330	2.65	2.60	1 064.2	512.4	—	2 762
Not in central place	312	131	0.78	0.78	397.7	167.0	—	312
Scott County (part)	3 074	1 461	3.43	3.38	909.5	432.2	—	3 074
Huntsville CCD (part)	83	31	0.12	0.12	670.5	250.4	—	83
Oneida town (part)	25	9	0.03	0.03	947.3	341.0	—	25
Oneida CCD (part)	2 677	1 274	2.95	2.90	922.8	439.2	—	2 677
Oneida town (part)	2 423	1 165	2.26	2.21	1 094.5	526.3	—	2 423
Winfield CCD (part)	314	156	0.36	0.36	883.8	439.1	—	314
Oneida town (part)	314	156	0.36	0.36	883.8	439.1	—	314
O'Neill, NE	3 664	1 718	1.69	1.69	2 173.0	1 018.9	—	3 664
In central place	3 592	1 676	1.58	1.58	2 278.4	1 063.1	—	3 592
O'Neill city (part)	3 592	1 676	1.58	1.58	2 278.4	1 063.1	—	3 592
Not in central place	72	42	0.11	0.11	656.9	383.2	—	72
Holt County (part)	3 664	1 718	1.69	1.69	2 173.0	1 018.9	—	3 664
Grattan township (part)	72	42	0.11	0.11	656.9	383.2	—	72
O'Neill city (part)	3 592	1 676	1.58	1.58	2 278.4	1 063.1	—	3 592
Oneonta, AL	4 578	1 840	3.81	3.80	1 204.5	484.1	4 578	—
In central place	4 077	1 696	3.52	3.52	1 159.8	482.5	4 077	—
Oneonta city (part)	4 077	1 696	3.52	3.52	1 159.8	482.5	4 077	—
Not in central place	501	144	0.29	0.29	1 753.9	504.1	501	—
Blount County (part)	4 578	1 840	3.81	3.80	1 204.5	484.1	4 578	—
Oneonta CCD (part)	4 578	1 840	3.81	3.80	1 204.5	484.1	4 578	—
Allgood town (part)	483	137	0.24	0.24	2 045.3	580.1	483	—
Oneonta city (part)	4 077	1 696	3.52	3.52	1 159.8	482.5	4 077	—
Oneonta, NY	15 773	5 573	6.48	6.48	2 435.2	860.4	—	15 773
In central place	13 292	4 574	4.38	4.38	3 032.6	1 043.6	—	13 292
Oneonta city	13 292	4 574	4.38	4.38	3 032.6	1 043.6	—	13 292
Not in central place	2 481	999	2.09	2.09	1 184.7	477.1	—	2 481
Delaware County (part)	86	52	0.12	0.12	706.6	427.2	—	86
Davenport town (part)	86	52	0.12	0.12	706.6	427.2	—	86
Otsego County (part)	15 687	5 521	6.36	6.36	2 468.3	868.7	—	15 687
Oneonta city	13 292	4 574	4.38	4.38	3 032.6	1 043.6	—	13 292
Oneonta town (part)	2 395	947	1.97	1.97	1 214.3	480.1	—	2 395
West End CDP (part)	1 418	672	0.88	0.88	1 605.9	761.1	—	1 418
Ontario, OR—ID	24 213	9 650	14.99	14.99	1 614.8	643.6	—	24 213
In central place	10 934	4 418	3.97	3.97	2 753.2	1 112.5	—	10 934
Ontario city (part), OR	10 934	4 418	3.97	3.97	2 753.2	1 112.5	—	10 934
Not in central place	13 279	5 232	11.02	11.02	1 204.7	474.7	—	13 279
Idaho	11 652	4 650	6.09	6.09	1 914.5	764.0	—	11 652
Not in central place	11 652	4 650	6.09	6.09	1 914.5	764.0	—	11 652
Oregon	12 561	5 000	8.91	8.91	1 410.1	561.3	—	12 561
In central place	10 934	4 418	3.97	3.97	2 753.2	1 112.5	—	10 934
Not in central place	1 627	582	4.94	4.94	329.6	117.9	—	1 627
Payette County (part), ID	11 652	4 650	6.09	6.09	1 914.5	764.0	—	11 652
Fruitland CCD (part)	4 003	1 604	1.47	1.47	2 714.0	1 087.5	—	4 003
Fruitland city (part)	3 756	1 499	1.10	1.10	3 425.0	1 366.9	—	3 756
Payette CCD (part)	7 649	3 046	4.61	4.61	1 658.8	660.6	—	7 649
Payette city (part)	7 038	2 829	2.96	2.96	2 373.8	954.2	—	7 038
Malheur County (part), OR	12 561	5 000	8.91	8.91	1 410.1	561.3	—	12 561
Ontario CCD (part)	12 561	5 000	8.91	8.91	1 410.1	561.3	—	12 561
Ontario city (part)	10 934	4 418	3.97	3.97	2 753.2	1 112.5	—	10 934

Table 36. Population, Housing Units, Area Measurements, Density, and Inside and Outside Metropolitan Area for Urban Areas: 2000—Con.

[Density computed using land area. For information on nonsampling error and definitions, see text]

United States Urbanized Area Urban Cluster Puerto Rico			Area measurements in square miles		Average per square mile		Population	
	Population	Housing units	Total area	Land area	Population	Housing units	Inside metropolitan area	Outside metropolitan area
URBAN CLUSTER—Con.								
Total (3,158 urban clusters)—Con.								
Oostburg, WI	2 628	987	1.57	1.57	1 679.0	630.6	2 628	—
In central place	2 602	978	1.28	1.28	2 025.2	761.2	2 602	—
Oostburg village (part)	2 602	978	1.28	1.28	2 025.2	761.2	2 602	—
Not in central place	26	9	0.28	0.28	92.7	32.1	26	—
Sheboygan County (part)	2 628	987	1.57	1.57	1 679.0	630.6	2 628	—
Holland town (part)	24	8	0.28	0.28	86.1	28.7	24	—
Oostburg village (part)	2 602	978	1.28	1.28	2 025.2	761.2	2 602	—
Wilson town (part)	2	1	—	—	1 310.7	655.4	2	—
Opelousas, LA	30 946	13 015	16.04	16.03	1 930.6	811.9	30 946	—
In central place	22 806	9 752	6.37	6.36	3 588.0	1 534.2	22 806	—
Opelousas city (part)	22 806	9 752	6.37	6.36	3 588.0	1 534.2	22 806	—
Not in central place	8 140	3 263	9.68	9.67	841.5	337.3	8 140	—
St. Landry Parish (part)	30 946	13 015	16.04	16.03	1 930.6	811.9	30 946	—
District 1 (part)	5 465	2 187	2.19	2.19	2 491.1	996.9	5 465	—
Opelousas city (part)	4 560	1 804	1.12	1.12	4 079.5	1 613.9	4 560	—
District 2 (part)	6 125	2 634	1.86	1.86	3 291.6	1 415.5	6 125	—
Opelousas city (part)	5 409	2 324	0.91	0.91	5 922.9	2 544.8	5 409	—
District 3 (part)	4 979	2 300	1.69	1.68	2 962.4	1 368.4	4 979	—
Opelousas city (part)	4 262	1 995	1.07	1.06	4 012.4	1 878.2	4 262	—
District 4 (part)	2 993	1 154	3.36	3.36	890.3	343.3	2 993	—
Washington town (part)	1 036	513	0.63	0.63	1 646.3	815.2	1 036	—
District 9 (part)	5 962	2 517	4.67	4.67	1 277.6	539.4	5 962	—
Opelousas city (part)	3 888	1 732	1.93	1.93	2 011.3	896.0	3 888	—
District 10 (part)	4 970	2 016	1.83	1.83	2 721.5	1 103.9	4 970	—
Opelousas city (part)	4 687	1 897	1.33	1.33	3 524.2	1 426.4	4 687	—
District 11 (part)	452	207	0.44	0.44	1 027.9	470.7	452	—
Opp, AL	4 351	2 160	3.11	3.09	1 405.9	697.9	—	4 351
In central place	4 351	2 160	3.11	3.09	1 405.9	697.9	—	4 351
Opp city (part)	4 351	2 160	3.11	3.09	1 405.9	697.9	—	4 351
Covington County (part)	4 351	2 160	3.11	3.09	1 405.9	697.9	—	4 351
Opp CCD (part)	4 351	2 160	3.11	3.09	1 405.9	697.9	—	4 351
Opp city (part)	4 351	2 160	3.11	3.09	1 405.9	697.9	—	4 351
Orange, TX	38 421	16 418	26.44	26.24	1 464.1	625.7	38 421	—
In central place	17 426	7 794	8.54	8.51	2 047.3	915.7	17 426	—
Orange city (part)	17 426	7 794	8.54	8.51	2 047.3	915.7	17 426	—
Not in central place	20 995	8 624	17.90	17.73	1 184.2	486.4	20 995	—
Orange County (part)	38 421	16 418	26.44	26.24	1 464.1	625.7	38 421	—
Bridge City-Orangefield CCD (part)	10 646	4 251	8.21	8.03	1 325.5	529.3	10 646	—
Bridge City city (part)	8 640	3 428	4.68	4.68	1 847.2	732.9	8 640	—
Orange city (part)	—	—	0.05	0.05	—	—	—	—
Mauriceville CCD (part)	1 087	391	0.58	0.58	1 878.0	675.5	1 087	—
Orange city (part)	—	—	0.06	0.06	—	—	—	—
Orange CCD (part)	26 688	11 776	17.66	17.63	1 513.7	667.9	26 688	—
Orange city (part)	17 426	7 794	8.43	8.40	2 074.6	927.9	17 426	—
Pinehurst city (part)	2 273	1 058	1.75	1.75	1 299.2	604.8	2 273	—
West Orange city (part)	4 111	1 876	3.14	3.14	1 309.0	597.3	4 111	—
Orange, VA	4 032	1 670	2.22	2.22	1 819.3	753.5	—	4 032
In central place	4 017	1 665	2.20	2.20	1 824.9	756.4	—	4 017
Orange town (part)	4 017	1 665	2.20	2.20	1 824.9	756.4	—	4 017
Not in central place	15	5	0.02	0.02	997.6	332.5	—	15
Orange County (part)	4 032	1 670	2.22	2.22	1 819.3	753.5	—	4 032
District 1 (part)	241	2	0.16	0.16	1 520.8	12.6	—	241
Orange town (part)	241	2	0.16	0.16	1 520.8	12.6	—	241
District 2 (part)	33	14	0.05	0.05	668.7	283.7	—	33
Orange town (part)	33	14	0.05	0.05	668.7	283.7	—	33
District 3 (part)	3 758	1 654	2.01	2.01	1 871.1	823.5	—	3 758
Orange town (part)	3 743	1 649	1.99	1.99	1 877.7	827.2	—	3 743
Orangeburg, SC	30 418	12 898	23.19	23.11	1 316.4	558.2	—	30 418
In central place	12 755	5 161	6.53	6.52	1 955.8	791.4	—	12 755
Orangeburg city (part)	12 755	5 161	6.53	6.52	1 955.8	791.4	—	12 755
Not in central place	17 663	7 737	16.66	16.59	1 065.0	466.5	—	17 663
Orangeburg County (part)	30 418	12 898	23.19	23.11	1 316.4	558.2	—	30 418
Orangeburg CCD (part)	28 468	11 999	21.55	21.47	1 326.2	559.0	—	28 468
Brookdale CDP (part)	4 571	2 245	2.03	2.03	2 255.6	1 107.8	—	4 571
Orangeburg city (part)	12 755	5 161	6.53	6.52	1 955.8	791.4	—	12 755
Wilkinson Heights CDP	3 068	1 332	3.00	3.00	1 022.6	444.0	—	3 068
Orangeburg West CCD (part)	1 950	899	1.64	1.64	1 188.7	548.0	—	1 950
Edisto CDP (part)	1 950	899	1.64	1.64	1 188.7	548.0	—	1 950
Orange City, IA	6 499	2 191	2.87	2.87	2 260.6	762.1	—	6 499
In central place	5 520	1 773	2.00	2.00	2 760.9	886.8	—	5 520
Orange City city (part)	5 520	1 773	2.00	2.00	2 760.9	886.8	—	5 520
Not in central place	979	418	0.88	0.88	1 118.1	477.4	—	979
Sioux County (part)	6 499	2 191	2.87	2.87	2 260.6	762.1	—	6 499
Holland township (part)	5 356	1 711	1.94	1.94	2 766.0	883.6	—	5 356
Orange City city (part)	5 356	1 711	1.94	1.94	2 766.0	883.6	—	5 356
Nassau township (part)	1 143	480	0.94	0.94	1 217.9	511.4	—	1 143
Alton city (part)	964	413	0.49	0.49	1 979.8	848.2	—	964
Orange City city (part)	164	62	0.20	0.20	801.8	303.1	—	164

Table 36. **Population, Housing Units, Area Measurements, Density, and Inside and Outside Metropolitan Area for Urban Areas: 2000—Con.**

[Density computed using land area. For information on nonsampling error and definitions, see text]

United States Urbanized Area Urban Cluster Puerto Rico			Area measurements in square miles		Average per square mile		Population	
	Population	Housing units	Total area	Land area	Population	Housing units	Inside metropolitan area	Outside metropolitan area
URBAN CLUSTER—Con.								
Total (3,158 urban clusters)—Con.								
Orange Cove, CA	7 720	1 766	1.38	1.38	5 583.7	1 277.3	7 720	—
In central place	7 718	1 765	1.36	1.36	5 671.8	1 297.1	7 718	—
Orange Cove city (part)	7 718	1 765	1.36	1.36	5 671.8	1 297.1	7 718	—
Not in central place	2	1	0.02	0.02	91.6	45.8	2	—
Fresno County (part)	7 718	1 765	1.38	1.38	5 585.7	1 277.4	7 718	—
Orange Cove CCD (part)	7 718	1 765	1.38	1.38	5 585.7	1 277.4	7 718	—
Orange Cove city (part)	7 718	1 765	1.36	1.36	5 671.8	1 297.1	7 718	—
Tulare County (part)	2	1	—	—	2 369.6	1 184.8	2	—
Orosi-Cutler CCD (part)	2	1	—	—	2 369.6	1 184.8	2	—
Oregon, IL	4 284	1 877	2.27	2.27	1 891.0	828.5	4 284	—
In central place	4 051	1 784	1.99	1.99	2 039.1	898.0	4 051	—
Oregon city (part)	4 051	1 784	1.99	1.99	2 039.1	898.0	4 051	—
Not in central place	233	93	0.28	0.28	835.7	333.6	233	—
Ogle County (part)	4 284	1 877	2.27	2.27	1 891.0	828.5	4 284	—
Oregon-Nashua township (part)	4 203	1 842	2.23	2.23	1 887.7	827.3	4 203	—
Oregon city (part)	4 051	1 784	1.99	1.99	2 039.1	898.0	4 051	—
Rockvale township (part)	81	35	0.04	0.04	2 075.1	896.6	81	—
Oregon, WI	7 851	2 995	2.82	2.82	2 782.9	1 061.6	7 851	—
In central place	7 396	2 841	2.40	2.40	3 075.5	1 181.4	7 396	—
Oregon village (part)	7 396	2 841	2.40	2.40	3 075.5	1 181.4	7 396	—
Not in central place	455	154	0.42	0.42	1 092.8	369.9	455	—
Dane County (part)	7 851	2 995	2.82	2.82	2 782.9	1 061.6	7 851	—
Oregon village (part)	7 396	2 841	2.40	2.40	3 075.5	1 181.4	7 396	—
Oregon town (part)	280	94	0.36	0.36	788.0	264.5	280	—
Rutland town (part)	175	60	0.06	0.06	2 867.8	983.2	175	—
Orland, CA	7 575	2 859	5.39	5.39	1 406.5	530.9	—	7 575
In central place	6 224	2 285	2.12	2.12	2 931.6	1 076.3	—	6 224
Orland city (part)	6 224	2 285	2.12	2.12	2 931.6	1 076.3	—	6 224
Not in central place	1 351	574	3.26	3.26	414.1	175.9	—	1 351
Glenn County (part)	7 575	2 859	5.39	5.39	1 406.5	530.9	—	7 575
Orland CCD (part)	7 575	2 859	5.39	5.39	1 406.5	530.9	—	7 575
Orland city (part)	6 224	2 285	2.12	2.12	2 931.6	1 076.3	—	6 224
Orofino, ID	3 815	1 585	2.48	2.48	1 537.4	638.8	—	3 815
In central place	3 149	1 234	1.83	1.83	1 717.8	673.1	—	3 149
Orofino city (part)	3 149	1 234	1.83	1.83	1 717.8	673.1	—	3 149
Not in central place	666	351	0.65	0.65	1 027.5	541.5	—	666
Clearwater County (part)	3 815	1 585	2.48	2.48	1 537.4	638.8	—	3 815
Nez Perce CCD (part)	3 807	1 582	2.48	2.48	1 536.2	638.3	—	3 807
Orofino city (part)	3 149	1 234	1.83	1.83	1 717.8	673.1	—	3 149
Pierce-Headquarters CCD (part)	8	3	—	—	2 566.6	962.5	—	8
Orosi, CA	12 917	2 961	4.81	4.81	2 687.7	616.1	12 917	—
In central place	7 295	1 735	2.39	2.39	3 055.4	726.7	7 295	—
Orosi CDP (part)	7 295	1 735	2.39	2.39	3 055.4	726.7	7 295	—
Not in central place	5 622	1 226	2.42	2.42	2 324.6	506.9	5 622	—
Tulare County (part)	12 917	2 961	4.81	4.81	2 687.7	616.1	12 917	—
Orosi-Cutler CCD (part)	12 917	2 961	4.81	4.81	2 687.7	616.1	12 917	—
Cutler CDP (part)	4 482	969	0.67	0.67	6 655.7	1 439.0	4 482	—
East Orosi CDP (part)	417	100	0.11	0.11	3 946.2	946.3	417	—
Orosi CDP (part)	7 295	1 735	2.39	2.39	3 055.4	726.7	7 295	—
Oroville, CA	34 474	14 022	22.18	22.18	1 554.6	632.3	34 474	—
In central place	12 849	5 360	6.15	6.15	2 088.7	871.3	12 849	—
Oroville city (part)	12 849	5 360	6.15	6.15	2 088.7	871.3	12 849	—
Not in central place	21 625	8 662	16.02	16.02	1 349.6	540.6	21 625	—
Butte County (part)	34 474	14 022	22.18	22.18	1 554.6	632.3	34 474	—
Oroville CCD (part)	32 538	13 292	20.69	20.69	1 572.5	642.4	32 538	—
Oroville city (part)	12 849	5 360	6.15	6.15	2 088.7	871.3	12 849	—
Oroville East CDP (part)	6 332	3 025	6.68	6.68	948.1	453.0	6 332	—
Palermo CDP (part)	6	2	0.04	0.04	167.4	55.8	6	—
South Oroville CDP (part)	7 580	2 704	4.03	4.03	1 880.4	670.8	7 580	—
Thermalito CDP (part)	5 678	2 159	3.69	3.69	1 538.0	584.8	5 678	—
Palermo CCD (part)	1 936	730	1.48	1.48	1 305.8	492.4	1 936	—
Oroville East CDP (part)	19	4	0.01	0.01	1 767.7	372.2	19	—
Palermo CDP (part)	1 917	726	1.47	1.47	1 302.4	493.2	1 917	—
Orrville, OH	8 835	3 607	4.93	4.92	1 796.7	733.5	—	8 835
In central place	8 494	3 467	3.94	3.93	2 160.6	881.9	—	8 494
Orrville city (part)	8 494	3 467	3.94	3.93	2 160.6	881.9	—	8 494
Not in central place	341	140	0.99	0.99	345.9	142.0	—	341
Wayne County (part)	8 835	3 607	4.93	4.92	1 796.7	733.5	—	8 835
Baughman township (part)	1 190	527	0.57	0.57	2 103.1	931.4	—	1 190
Orrville city (part)	1 190	527	0.57	0.57	2 103.1	931.4	—	1 190
Green township (part)	7 645	3 080	4.36	4.35	1 756.9	707.8	—	7 645
Orrville city (part)	7 304	2 940	3.37	3.37	2 170.3	873.6	—	7 304
Ortonville, MI	3 038	1 225	2.20	2.02	1 505.2	606.9	3 038	—
In central place	1 513	565	0.92	0.92	1 641.9	613.1	1 513	—
Ortonville village (part)	1 513	565	0.92	0.92	1 641.9	613.1	1 513	—
Not in central place	1 525	660	1.28	1.10	1 390.3	601.7	1 525	—
Oakland County (part)	3 038	1 225	2.20	2.02	1 505.2	606.9	3 038	—
Brandon township (part)	2 743	1 130	1.76	1.57	1 743.6	718.3	2 743	—
Ortonville village (part)	1 513	565	0.92	0.92	1 641.9	613.1	1 513	—
Groveland township (part)	295	95	0.45	0.45	662.7	213.4	295	—

Table 36. **Population, Housing Units, Area Measurements, Density, and Inside and Outside Metropolitan Area for Urban Areas: 2000—Con.**

[Density computed using land area. For information on nonsampling error and definitions, see text]

United States Urbanized Area Urban Cluster Puerto Rico			Area measurements in square miles		Average per square mile		Population	
	Population	Housing units	Total area	Land area	Population	Housing units	Inside metropolitan area	Outside metropolitan area
URBAN CLUSTER—Con.								
Total (3,158 urban clusters)—Con.								
Orwigsburg, PA	5 745	2 274	4.12	4.09	1 405.6	556.4	—	5 745
In central place	3 106	1 217	2.19	2.19	1 419.3	556.1	—	3 106
Orwigsburg borough	3 106	1 217	2.19	2.19	1 419.3	556.1	—	3 106
Not in central place	2 639	1 057	1.93	1.90	1 389.7	556.6	—	2 639
Schuylkill County (part)	5 745	2 274	4.12	4.09	1 405.6	556.4	—	5 745
Auburn borough (part)	628	253	0.14	0.14	4 587.0	1 847.9	—	628
Deer Lake borough (part)	508	206	0.26	0.23	2 245.7	910.7	—	508
North Manheim township (part)	250	106	0.44	0.44	563.9	239.1	—	250
Renningers CDP (part)	154	61	0.13	0.13	1 169.5	463.2	—	154
Orwigsburg borough	3 106	1 217	2.19	2.19	1 419.3	556.1	—	3 106
West Brunswick township (part)	1 253	492	1.09	1.09	1 146.9	450.3	—	1 253
Osage, IA	3 365	1 583	1.52	1.52	2 209.8	1 039.6	—	3 365
In central place	3 351	1 577	1.51	1.51	2 225.4	1 047.3	—	3 351
Osage city (part)	3 351	1 577	1.51	1.51	2 225.4	1 047.3	—	3 351
Not in central place	14	6	0.02	0.02	824.8	353.5	—	14
Mitchell County (part)	3 365	1 583	1.52	1.52	2 209.8	1 039.6	—	3 365
Osage township (part)	3 365	1 583	1.52	1.52	2 209.8	1 039.6	—	3 365
Osage city (part)	3 351	1 577	1.51	1.51	2 225.4	1 047.3	—	3 351
Osawatomie, KS	4 448	1 926	2.69	2.69	1 650.9	714.8	4 448	—
In central place	4 397	1 908	1.96	1.96	2 245.1	974.2	4 397	—
Osawatomie city (part)	4 397	1 908	1.96	1.96	2 245.1	974.2	4 397	—
Not in central place	51	18	0.74	0.74	69.3	24.5	51	—
Miami County (part)	4 448	1 926	2.69	2.69	1 650.9	714.8	4 448	—
Osawatomie city (part)	4 397	1 908	1.96	1.96	2 245.1	974.2	4 397	—
Osawatomie township (part)	16	7	0.68	0.68	23.5	10.3	16	—
Valley township (part)	35	11	0.05	0.05	640.9	201.4	35	—
Osceola, AR	9 850	3 964	5.70	5.67	1 737.9	699.4	—	9 850
In central place	8 527	3 429	3.98	3.98	2 141.6	861.2	—	8 527
Osceola city (part)	8 527	3 429	3.98	3.98	2 141.6	861.2	—	8 527
Not in central place	1 323	535	1.72	1.69	784.7	317.3	—	1 323
Mississippi County (part)	9 850	3 964	5.70	5.67	1 737.9	699.4	—	9 850
Fletcher township (part)	1 298	526	0.76	0.76	1 715.1	695.0	—	1 298
Luxora town (part)	1 298	526	0.59	0.59	2 197.6	890.6	—	1 298
Monroe township (part)	8 552	3 438	4.95	4.91	1 741.5	700.1	—	8 552
Osceola city (part)	8 527	3 429	3.98	3.98	2 141.6	861.2	—	8 527
Osceola, IA	4 264	1 933	2.44	2.44	1 745.1	791.1	—	4 264
In central place	4 250	1 928	2.19	2.19	1 936.3	878.4	—	4 250
Osceola city (part)	4 250	1 928	2.19	2.19	1 936.3	878.4	—	4 250
Not in central place	14	5	0.25	0.25	56.4	20.1	—	14
Clarke County (part)	4 264	1 933	2.44	2.44	1 745.1	791.1	—	4 264
Osceola city (part)	4 250	1 928	2.19	2.19	1 936.3	878.4	—	4 250
Osceola township (part)	14	5	0.25	0.25	56.4	20.1	—	14
Oskaloosa, IA	12 122	5 389	8.84	8.84	1 371.1	609.5	—	12 122
In central place	10 673	4 824	4.77	4.77	2 237.5	1 011.3	—	10 673
Oskaloosa city (part)	10 673	4 824	4.77	4.77	2 237.5	1 011.3	—	10 673
Not in central place	1 449	565	4.07	4.07	355.9	138.8	—	1 449
Mahaska County (part)	12 122	5 389	8.84	8.84	1 371.1	609.5	—	12 122
Garfield township (part)	582	240	1.55	1.55	374.7	154.5	—	582
Beacon city (part)	484	198	0.39	0.39	1 245.8	509.7	—	484
Lincoln township (part)	300	116	1.60	1.60	187.6	72.6	—	300
Oskaloosa city (part)	10 673	4 824	4.77	4.77	2 237.5	1 011.3	—	10 673
Spring Creek township (part)	567	209	0.92	0.92	616.8	227.4	—	567
University Park city (part)	484	183	0.51	0.51	954.2	360.8	—	484
Ossian, IN	3 668	1 471	3.50	3.50	1 047.3	420.0	3 668	—
In central place	2 940	1 167	1.47	1.47	1 997.9	793.1	2 940	—
Ossian town (part)	2 940	1 167	1.47	1.47	1 997.9	793.1	2 940	—
Not in central place	728	304	2.03	2.03	358.5	149.7	728	—
Wells County (part)	3 668	1 471	3.50	3.50	1 047.3	420.0	3 668	—
Jefferson township (part)	3 668	1 471	3.50	3.50	1 047.3	420.0	3 668	—
Ossian town (part)	2 940	1 167	1.47	1.47	1 997.9	793.1	2 940	—
Oswego, NY	37 200	15 543	18.34	18.32	2 030.3	848.3	37 200	—
In central place	17 954	8 080	7.66	7.66	2 343.4	1 054.6	17 954	—
Oswego city (part)	17 954	8 080	7.66	7.66	2 343.4	1 054.6	17 954	—
Not in central place	19 246	7 463	10.68	10.66	1 805.3	700.0	19 246	—
Oswego County (part)	37 200	15 543	18.34	18.32	2 030.3	848.3	37 200	—
Fulton city (part)	11 855	5 501	3.81	3.81	3 111.9	1 444.0	11 855	—
Granby town (part)	900	418	0.93	0.93	972.8	451.8	900	—
Minetto town (part)	1 096	431	2.80	2.80	391.3	153.9	1 096	—
Minetto CDP (part)	722	285	1.73	1.73	416.8	164.5	722	—
Oswego city (part)	17 954	8 080	7.66	7.66	2 343.4	1 054.6	17 954	—
Oswego town (part)	2 957	132	0.42	0.40	7 314.3	326.5	2 957	—
Scriba town (part)	1 593	647	1.43	1.43	1 113.3	452.2	1 593	—
Volney town (part)	845	334	1.29	1.29	654.8	258.8	845	—
Othello, WA	7 862	2 373	4.23	4.20	1 871.7	565.0	—	7 862
In central place	5 795	1 845	2.48	2.48	2 335.3	743.5	—	5 795
Othello city (part)	5 795	1 845	2.48	2.48	2 335.3	743.5	—	5 795
Not in central place	2 067	528	1.75	1.72	1 202.6	307.2	—	2 067
Adams County (part)	7 862	2 373	4.23	4.20	1 871.7	565.0	—	7 862
Othello CCD (part)	7 862	2 373	4.23	4.20	1 871.7	565.0	—	7 862
Othello city (part)	5 795	1 845	2.48	2.48	2 335.3	743.5	—	5 795

Table 36. **Population, Housing Units, Area Measurements, Density, and Inside and Outside Metropolitan Area for Urban Areas: 2000—Con.**

[Density computed using land area. For information on nonsampling error and definitions, see text]

United States Urbanized Area Urban Cluster Puerto Rico			Area measurements in square miles		Average per square mile		Population	
	Population	Housing units	Total area	Land area	Population	Housing units	Inside metropolitan area	Outside metropolitan area
URBAN CLUSTER—Con.								
Total (3,158 urban clusters)—Con.								
Ottawa, IL	20 235	8 862	9.78	9.58	2 112.1	925.0	—	20 235
In central place	18 253	8 001	5.32	5.32	3 428.6	1 502.9	—	18 253
Ottawa city (part)	18 253	8 001	5.32	5.32	3 428.6	1 502.9	—	18 253
Not in central place	1 982	861	4.46	4.26	465.6	202.3	—	1 982
La Salle County (part)	20 235	8 862	9.78	9.58	2 112.1	925.0	—	20 235
Dayton township (part)	664	266	0.41	0.41	1 638.1	656.2	—	664
Ottawa city (part)	664	266	0.34	0.34	1 965.7	787.5	—	664
Fall River township (part)	30	14	0.03	0.03	957.8	447.0	—	30
Ottawa township (part)	11 641	5 334	5.29	5.18	2 247.2	1 029.7	—	11 641
Naplate village (part)	523	252	0.11	0.11	4 895.7	2 358.9	—	523
Ottawa city (part)	10 205	4 684	3.06	3.06	3 339.6	1 532.8	—	10 205
Rutland township (part)	134	60	0.78	0.78	172.0	77.0	—	134
Ottawa city (part)	—	—	0.05	0.05	—	—	—	—
South Ottawa township (part)	7 555	3 107	3.09	2.99	2 522.7	1 037.5	—	7 555
Ottawa city (part)	7 384	3 051	1.87	1.87	3 955.5	1 634.4	—	7 384
Wallace township (part)	211	81	0.19	0.19	1 111.8	426.8	—	211
Ottawa city (part)	—	—	0.01	0.01	—	—	—	—
Ottawa, KS	11 735	4 996	5.01	5.00	2 346.8	999.1	—	11 735
In central place	11 734	4 995	4.52	4.52	2 597.9	1 105.9	—	11 734
Ottawa city (part)	11 734	4 995	4.52	4.52	2 597.9	1 105.9	—	11 734
Not in central place	1	1	0.49	0.48	2.1	2.1	—	1
Franklin County (part)	11 735	4 996	5.01	5.00	2 346.8	999.1	—	11 735
Harrison township (part)	—	—	0.24	0.24	—	—	—	—
Lincoln township (part)	1	1	0.18	0.18	5.7	5.7	—	1
Ottawa city (part)	11 734	4 995	4.52	4.52	2 597.9	1 105.9	—	11 734
Ottawa township (part)	—	—	0.07	0.07	—	—	—	—
Ottawa, OH	5 267	2 136	4.08	4.08	1 292.0	523.9	—	5 267
In central place	4 241	1 801	2.74	2.74	1 545.2	656.2	—	4 241
Ottawa village (part)	4 241	1 801	2.74	2.74	1 545.2	656.2	—	4 241
Not in central place	1 026	335	1.33	1.33	770.2	251.5	—	1 026
Putnam County (part)	5 267	2 136	4.08	4.08	1 292.0	523.9	—	5 267
Ottawa township (part)	5 267	2 136	4.08	4.08	1 292.0	523.9	—	5 267
Glandorf village (part)	780	249	0.86	0.86	908.4	290.0	—	780
Ottawa village (part)	4 241	1 801	2.74	2.74	1 545.2	656.2	—	4 241
Ottumwa, IA	25 218	11 181	13.97	13.82	1 825.2	809.2	—	25 218
In central place	24 383	10 808	11.64	11.49	2 122.9	941.0	—	24 383
Ottumwa city (part)	24 383	10 808	11.64	11.49	2 122.9	941.0	—	24 383
Not in central place	835	373	2.33	2.33	358.2	160.0	—	835
Wapello County (part)	25 218	11 181	13.97	13.82	1 825.2	809.2	—	25 218
Center township (part)	24 742	10 967	12.72	12.57	1 967.9	872.3	—	24 742
Ottumwa city (part)	24 326	10 784	11.48	11.33	2 147.0	951.8	—	24 326
Dahlonega township (part)	140	62	0.60	0.60	234.3	103.8	—	140
Ottumwa city (part)	57	24	0.16	0.16	366.2	154.2	—	57
Keokuk township (part)	336	152	0.65	0.65	519.8	235.2	—	336
Owasso, OK	30 910	11 617	28.42	28.36	1 089.9	409.6	30 910	—
In central place	18 164	6 872	7.75	7.74	2 345.5	887.4	18 164	—
Owasso city (part)	18 160	6 871	7.74	7.74	2 346.8	887.9	18 160	—
Tulsa city (part)	4	1	0.01	0.01	683.7	170.9	4	—
Not in central place	12 746	4 745	20.67	20.62	618.2	230.1	12 746	—
Rogers County (part)	6 235	2 091	8.70	8.69	717.5	240.6	6 235	—
Catoosa CCD (part)	6 235	2 091	8.70	8.69	717.5	240.6	6 235	—
Owasso city (part)	—	—	0.52	0.52	—	—	—	—
Tulsa County (part)	24 675	9 526	19.72	19.67	1 254.3	484.3	24 675	—
North Tulsa CCD (part)	5 387	2 200	7.46	7.44	724.1	295.7	5 387	—
Collinsville city (part)	4 010	1 662	3.45	3.44	1 166.9	483.6	4 010	—
Tulsa CCD (part)	19 288	7 326	12.26	12.23	1 576.9	598.9	19 288	—
Owasso city (part)	18 160	6 871	7.22	7.21	2 517.5	952.5	18 160	—
Tulsa city (part)	4	1	0.01	0.01	683.7	170.9	4	—
Owatonna, MN	22 245	8 860	9.84	9.77	2 276.6	906.8	—	22 245
In central place	22 201	8 841	8.26	8.20	2 708.8	1 078.7	—	22 201
Owatonna city (part)	22 201	8 841	8.26	8.20	2 708.8	1 078.7	—	22 201
Not in central place	44	19	1.58	1.58	27.9	12.1	—	44
Steele County (part)	22 245	8 860	9.84	9.77	2 276.6	906.8	—	22 245
Clinton Falls township (part)	31	14	1.14	1.14	27.1	12.3	—	31
Owatonna city (part)	22 201	8 841	8.26	8.20	2 708.8	1 078.7	—	22 201
Owatonna township (part)	13	5	0.43	0.43	30.1	11.6	—	13
Owego, NY	5 094	2 445	3.91	3.91	1 301.8	624.8	5 094	—
In central place	3 911	1 913	2.50	2.50	1 566.7	766.3	3 911	—
Owego village (part)	3 911	1 913	2.50	2.50	1 566.7	766.3	3 911	—
Not in central place	1 183	532	1.42	1.42	835.0	375.5	1 183	—
Tioga County (part)	5 094	2 445	3.91	3.91	1 301.8	624.8	5 094	—
Candor town (part)	50	25	0.05	0.05	975.6	487.8	50	—
Owego town (part)	4 322	2 080	3.05	3.05	1 416.0	681.5	4 322	—
Owego village (part)	3 911	1 913	2.50	2.50	1 566.7	766.3	3 911	—
Tioga town (part)	722	340	0.81	0.81	891.8	420.0	722	—
Owensville, MO	2 701	1 281	1.60	1.60	1 687.3	800.2	—	2 701
In central place	2 358	1 166	1.22	1.22	1 925.5	952.1	—	2 358
Owensville city (part)	2 358	1 166	1.22	1.22	1 925.5	952.1	—	2 358
Not in central place	343	115	0.38	0.38	911.9	305.7	—	343
Gasconade County (part)	2 701	1 281	1.60	1.60	1 687.3	800.2	—	2 701
Canaan township (part)	2 701	1 281	1.60	1.60	1 687.3	800.2	—	2 701
Owensville city (part)	2 358	1 166	1.22	1.22	1 925.5	952.1	—	2 358

Table 36. **Population, Housing Units, Area Measurements, Density, and Inside and Outside Metropolitan Area for Urban Areas: 2000—Con.**

[Density computed using land area. For information on nonsampling error and definitions, see text]

United States Urbanized Area Urban Cluster Puerto Rico			Area measurements in square miles		Average per square mile		Population	
	Population	Housing units	Total area	Land area	Population	Housing units	Inside metropolitan area	Outside metropolitan area
URBAN CLUSTER—Con.								
Total (3,158 urban clusters)—Con.								
Owosso, MI	22 719	9 645	11.30	11.30	2 011.2	853.8	—	22 719
In central place	15 692	6 718	4.33	4.32	3 629.8	1 554.0	—	15 692
Owosso city (part)	15 692	6 718	4.33	4.32	3 629.8	1 554.0	—	15 692
Not in central place	7 027	2 927	6.97	6.97	1 007.7	419.8	—	7 027
Shiawassee County (part)	22 719	9 645	11.30	11.30	2 011.2	853.8	—	22 719
Caledonia township (part)	1 367	572	1.39	1.39	985.3	412.3	—	1 367
Middletown CDP	966	396	0.49	0.49	1 973.3	808.9	—	966
Corunna city (part)	3 352	1 396	2.79	2.79	1 202.2	500.7	—	3 352
Owosso city (part)	15 692	6 718	4.33	4.32	3 629.8	1 554.0	—	15 692
Owosso township (part)	2 211	922	2.61	2.61	847.1	353.3	—	2 211
Rush township (part)	97	37	0.19	0.19	517.5	197.4	—	97
Oxford, MS	19 410	7 783	13.78	13.77	1 409.5	565.2	—	19 410
In central place	11 680	6 100	9.11	9.11	1 282.6	669.9	—	11 680
Oxford city (part)	11 680	6 100	9.11	9.11	1 282.6	669.9	—	11 680
Not in central place	7 730	1 683	4.67	4.66	1 657.2	360.8	—	7 730
Lafayette County (part)	19 410	7 783	13.78	13.77	1 409.5	565.2	—	19 410
District 1 (part)	3 931	1 779	4.08	4.08	964.0	436.3	—	3 931
Oxford city (part)	3 330	1 511	3.26	3.26	1 020.0	462.8	—	3 330
District 2 (part)	4 080	1 680	2.46	2.46	1 656.9	682.2	—	4 080
Oxford city (part)	2 585	1 367	1.78	1.78	1 454.1	769.0	—	2 585
District 3 (part)	2 982	1 060	2.53	2.52	1 182.9	420.5	—	2 982
Oxford city (part)	811	431	0.68	0.68	1 193.7	634.4	—	811
District 4 (part)	3 303	1 767	2.45	2.45	1 346.6	720.4	—	3 303
Oxford city (part)	2 446	1 540	1.82	1.82	1 345.4	847.1	—	2 446
District 5 (part)	5 114	1 497	2.26	2.26	2 266.1	663.3	—	5 114
Oxford city (part)	2 508	1 251	1.57	1.57	1 601.1	798.6	—	2 508
Oxford, NC	9 234	3 735	8.06	8.05	1 147.5	464.1	—	9 234
In central place	8 338	3 395	4.38	4.38	1 903.6	775.1	—	8 338
Oxford city (part)	8 338	3 395	4.38	4.38	1 903.6	775.1	—	8 338
Not in central place	896	340	3.68	3.67	244.3	92.7	—	896
Granville County (part)	9 234	3 735	8.06	8.05	1 147.5	464.1	—	9 234
Fishing Creek township (part)	4 278	1 745	4.46	4.45	961.2	392.1	—	4 278
Oxford city (part)	3 528	1 453	1.68	1.68	2 105.8	867.3	—	3 528
Oxford township (part)	4 931	1 975	3.59	3.58	1 376.6	551.4	—	4 931
Oxford city (part)	4 785	1 927	2.69	2.69	1 778.8	716.4	—	4 785
Salem township (part)	25	15	0.01	0.01	1 709.1	1 025.4	—	25
Oxford city (part)	25	15	0.01	0.01	1 709.1	1 025.4	—	25
Oxford, OH	21 954	6 132	6.35	6.34	3 461.7	966.9	21 954	—
In central place	21 730	6 033	5.05	5.04	4 309.9	1 196.6	21 730	—
Oxford city (part)	21 730	6 033	5.05	5.04	4 309.9	1 196.6	21 730	—
Not in central place	224	99	1.30	1.30	172.3	76.1	224	—
Butler County (part)	21 954	6 132	6.35	6.34	3 461.7	966.9	21 954	—
Oxford township (part)	21 954	6 132	6.35	6.34	3 461.7	966.9	21 954	—
Oxford city (part)	21 730	6 033	5.05	5.04	4 309.9	1 196.6	21 730	—
Oxford, PA	11 219	3 653	13.20	13.20	849.9	276.7	11 219	—
In central place	4 315	1 825	1.91	1.91	2 254.6	953.6	4 315	—
Oxford borough	4 315	1 825	1.91	1.91	2 254.6	953.6	4 315	—
Not in central place	6 904	1 828	11.29	11.29	611.7	162.0	6 904	—
Chester County (part)	11 219	3 653	13.20	13.20	849.9	276.7	11 219	—
East Nottingham township (part)	3 062	1 006	6.21	6.21	492.8	161.9	3 062	—
Lower Oxford township (part)	2 236	304	2.50	2.50	894.6	121.6	2 236	—
New London township (part)	844	226	1.51	1.51	559.7	149.9	844	—
Oxford borough	4 315	1 825	1.91	1.91	2 254.6	953.6	4 315	—
Upper Oxford township (part)	16	5	0.01	0.01	1 191.0	372.2	16	—
West Nottingham township (part)	746	287	1.05	1.05	709.1	272.8	746	—
Ozark, AR	2 808	1 301	2.26	2.26	1 241.5	575.2	—	2 808
In central place	2 776	1 291	2.20	2.20	1 260.7	586.3	—	2 776
Ozark city (part)	2 776	1 291	2.20	2.20	1 260.7	586.3	—	2 776
Not in central place	32	10	0.06	0.06	534.2	166.9	—	32
Franklin County (part)	2 808	1 301	2.26	2.26	1 241.5	575.2	—	2 808
White Oak township (part)	2 808	1 301	2.26	2.26	1 241.5	575.2	—	2 808
Ozark city (part)	2 776	1 291	2.20	2.20	1 260.7	586.3	—	2 776
Ozona, TX	3 005	1 309	1.71	1.71	1 759.8	766.6	—	3 005
In central place	2 958	1 287	1.63	1.63	1 812.9	788.8	—	2 958
Ozona CDP (part)	2 958	1 287	1.63	1.63	1 812.9	788.8	—	2 958
Not in central place	47	22	0.08	0.08	618.9	289.7	—	47
Crockett County (part)	3 005	1 309	1.71	1.71	1 759.8	766.6	—	3 005
East Crockett CCD (part)	3 005	1 309	1.71	1.71	1 759.8	766.6	—	3 005
Ozona CDP (part)	2 958	1 287	1.63	1.63	1 812.9	788.8	—	2 958
Paden City, WV	4 618	2 153	1.80	1.80	2 564.5	1 195.6	—	4 618
In central place	2 848	1 293	0.73	0.73	3 896.5	1 769.0	—	2 848
Paden City city (part)	2 848	1 293	0.73	0.73	3 896.5	1 769.0	—	2 848
Not in central place	1 770	860	1.07	1.07	1 654.4	803.8	—	1 770
Tyler County (part)	2 681	1 243	1.34	1.34	2 001.6	928.0	—	2 681
North district (part)	915	385	0.37	0.37	2 474.8	1 041.3	—	915
Paden City city (part)	911	383	0.27	0.27	3 379.4	1 420.7	—	911
West district (part)	1 766	858	0.97	0.97	1 821.2	884.8	—	1 766
Sistersville city (part)	1 588	779	0.52	0.52	3 049.0	1 495.7	—	1 588
Wetzel County (part)	1 937	910	0.46	0.46	4 198.7	1 972.6	—	1 937
District 2 (part)	1 937	910	0.46	0.46	4 198.7	1 972.6	—	1 937
Paden City city (part)	1 937	910	0.46	0.46	4 198.7	1 972.6	—	1 937

Table 36. Population, Housing Units, Area Measurements, Density, and Inside and Outside Metropolitan Area for Urban Areas: 2000—Con.

[Density computed using land area. For information on nonsampling error and definitions, see text]

United States Urbanized Area Urban Cluster Puerto Rico			Area measurements in square miles		Average per square mile		Population	
	Population	Housing units	Total area	Land area	Population	Housing units	Inside metropolitan area	Outside metropolitan area
URBAN CLUSTER—Con.								
Total (3,158 urban clusters)—Con.								
Paducah, KY—IL	48 035	23 045	43.78	43.64	1 100.6	528.0	—	48 035
In central place	26 121	13 145	15.30	15.29	1 708.4	859.7	—	26 121
Paducah city (part), KY	26 121	13 145	15.30	15.29	1 708.4	859.7	—	26 121
Not in central place	21 914	9 900	28.48	28.35	772.9	349.1	—	21 914
Illinois	986	490	0.51	0.51	1 931.5	959.9	—	986
Not in central place	986	490	0.51	0.51	1 931.5	959.9	—	986
Kentucky	47 049	22 555	43.27	43.13	1 090.8	522.9	—	47 049
In central place	26 121	13 145	15.30	15.29	1 708.4	859.7	—	26 121
Not in central place	20 928	9 410	27.97	27.84	751.6	338.0	—	20 928
Massac County (part), IL	986	490	0.51	0.51	1 931.5	959.9	—	986
East Brooklyn precinct (part)	864	430	0.45	0.45	1 904.0	947.6	—	864
Brookport city (part)	842	414	0.43	0.43	1 980.7	973.9	—	842
West Brooklyn precinct (part)	122	60	0.06	0.06	2 151.5	1 058.1	—	122
Brookport city (part)	122	60	0.06	0.06	2 151.5	1 058.1	—	122
McCracken County (part), KY	47 049	22 555	43.27	43.13	1 090.8	522.9	—	47 049
McCracken Northwest CCD (part)	803	410	2.70	2.69	298.6	152.5	—	803
McCracken Southeast CCD (part)	103	42	0.14	0.14	710.4	289.7	—	103
Hendron CDP (part)	60	26	0.07	0.07	861.9	373.5	—	60
Paducah CCD (part)	46 143	22 103	40.43	40.30	1 145.0	548.5	—	46 143
Hendron CDP (part)	4 107	1 876	4.66	4.66	882.1	402.9	—	4 107
Lone Oak city	454	250	0.25	0.25	1 782.2	981.4	—	454
Massac CDP (part)	3 873	1 686	3.82	3.82	1 013.5	441.2	—	3 873
Paducah city (part)	26 121	13 145	15.30	15.29	1 708.4	859.7	—	26 121
Reidland CDP (part)	4 352	1 936	4.77	4.73	920.3	409.4	—	4 352
Woodlawn-Oakdale CDP (part)	4 328	1 984	3.98	3.97	1 089.6	499.5	—	4 328
Page, AZ	6 521	2 485	6.30	6.30	1 035.1	394.4	6 521	—
In central place	6 521	2 485	6.30	6.30	1 035.1	394.4	6 521	—
Page city (part)	6 521	2 485	6.30	6.30	1 035.1	394.4	6 521	—
Coconino County (part)	6 521	2 485	6.30	6.30	1 035.1	394.4	6 521	—
Tuba City CCD (part)	6 521	2 485	6.30	6.30	1 035.1	394.4	6 521	—
Page city (part)	6 521	2 485	6.30	6.30	1 035.1	394.4	6 521	—
Pageland, SC	3 064	1 269	3.06	3.06	1 002.8	415.3	—	3 064
In central place	2 148	914	1.88	1.88	1 145.2	487.3	—	2 148
Pageland town (part)	2 148	914	1.88	1.88	1 145.2	487.3	—	2 148
Not in central place	916	355	1.18	1.18	776.4	300.9	—	916
Chesterfield County (part)	3 064	1 269	3.06	3.06	1 002.8	415.3	—	3 064
Pageland CCD (part)	3 064	1 269	3.06	3.06	1 002.8	415.3	—	3 064
Pageland town (part)	2 148	914	1.88	1.88	1 145.2	487.3	—	2 148
Pagosa Springs, CO	3 604	2 149	3.73	3.57	1 010.3	602.4	—	3 604
In central place	1 259	571	1.02	1.02	1 231.5	558.5	—	1 259
Pagosa Springs town (part)	1 259	571	1.02	1.02	1 231.5	558.5	—	1 259
Not in central place	2 345	1 578	2.71	2.54	921.4	620.0	—	2 345
Archuleta County (part)	3 604	2 149	3.73	3.57	1 010.3	602.4	—	3 604
Pagosa Springs CCD (part)	3 604	2 149	3.73	3.57	1 010.3	602.4	—	3 604
Pagosa Springs town (part)	1 259	571	1.02	1.02	1 231.5	558.5	—	1 259
Pahokee, FL	8 545	2 854	5.41	5.41	1 580.6	527.9	8 545	—
In central place	5 716	1 832	4.05	4.05	1 410.3	452.0	5 716	—
Pahokee city (part)	5 716	1 832	4.05	4.05	1 410.3	452.0	5 716	—
Not in central place	2 829	1 022	1.35	1.35	2 090.6	755.2	2 829	—
Palm Beach County (part)	8 545	2 854	5.41	5.41	1 580.6	527.9	8 545	—
Belle Glade-Pahokee CCD (part)	8 545	2 854	5.41	5.41	1 580.6	527.9	8 545	—
Canal Point CDP (part)	396	174	0.34	0.34	1 180.1	518.5	396	—
Fremd Village-Padgett Island CDP (part)	2 257	763	0.95	0.95	2 386.8	806.9	2 257	—
Pahokee city (part)	5 716	1 832	4.05	4.05	1 410.3	452.0	5 716	—
Pahrump, NV	14 719	6 956	22.93	22.93	641.8	303.3	14 719	—
In central place	14 719	6 956	22.93	22.93	641.8	303.3	14 719	—
Pahrump CDP (part)	14 719	6 956	22.93	22.93	641.8	303.3	14 719	—
Nye County (part)	14 719	6 956	22.93	22.93	641.8	303.3	14 719	—
Crystal CCD (part)	3 172	1 484	5.67	5.67	559.8	261.9	3 172	—
Pahrump CDP (part)	3 172	1 484	5.67	5.67	559.8	261.9	3 172	—
Pahrump CCD (part)	11 547	5 472	17.27	17.27	668.7	316.9	11 547	—
Pahrump CDP (part)	11 547	5 472	17.27	17.27	668.7	316.9	11 547	—
Paia, HI	2 688	984	1.36	1.35	1 983.9	726.3	—	2 688
In central place	2 434	859	1.02	1.02	2 389.0	843.1	—	2 434
Paia CDP (part)	2 434	859	1.02	1.02	2 389.0	843.1	—	2 434
Not in central place	254	125	0.34	0.34	755.8	372.0	—	254
Maui County (part)	2 688	984	1.36	1.35	1 983.9	726.3	—	2 688
Makawao-Paia CCD (part)	2 434	859	1.02	6.93	2 389.0	843.1	—	2 434
Paia CDP (part)	2 434	859	1.02	1.02	2 389.0	843.1	—	2 434
Spreckelsville CCD (part)	254	125	0.34	2.97	755.8	372.0	—	254
Paintsville, KY	6 171	2 791	4.39	4.39	1 404.5	635.2	—	6 171
In central place	3 797	1 735	2.50	2.50	1 518.7	693.9	—	3 797
Paintsville city (part)	3 797	1 735	2.50	2.50	1 518.7	693.9	—	3 797
Not in central place	2 374	1 056	1.89	1.89	1 253.8	557.7	—	2 374
Johnson County (part)	6 171	2 791	4.39	4.39	1 404.5	635.2	—	6 171
Paintsville CCD (part)	6 171	2 791	4.39	4.39	1 404.5	635.2	—	6 171
Paintsville city (part)	3 797	1 735	2.50	2.50	1 518.7	693.9	—	3 797

Table 36. Population, Housing Units, Area Measurements, Density, and Inside and Outside Metropolitan Area for Urban Areas: 2000—Con.

[Density computed using land area. For information on nonsampling error and definitions, see text]

United States Urbanized Area Urban Cluster Puerto Rico			Area measurements in square miles		Average per square mile		Population	
	Population	Housing units	Total area	Land area	Population	Housing units	Inside metropolitan area	Outside metropolitan area
URBAN CLUSTER—Con.								
Total (3,158 urban clusters)—Con.								
Palacios, TX	5 290	2 023	3.39	3.37	1 569.3	600.1	—	5 290
In central place	5 146	1 975	2.54	2.52	2 046.1	785.3	—	5 146
Palacios city (part)	5 146	1 975	2.54	2.52	2 046.1	785.3	—	5 146
Not in central place	144	48	0.86	0.86	168.2	56.1	—	144
Matagorda County (part)	5 290	2 023	3.39	3.37	1 569.3	600.1	—	5 290
Palacios CCD (part)	5 290	2 023	3.39	3.37	1 569.3	600.1	—	5 290
Palacios city (part)	5 146	1 975	2.54	2.52	2 046.1	785.3	—	5 146
Palatka, FL	22 227	9 899	18.64	18.51	1 200.6	534.7	—	22 227
In central place	9 421	4 149	4.98	4.97	1 895.4	834.7	—	9 421
Palatka city (part)	9 421	4 149	4.98	4.97	1 895.4	834.7	—	9 421
Not in central place	12 806	5 750	13.66	13.54	945.6	424.6	—	12 806
Putnam County (part)	22 227	9 899	18.64	18.51	1 200.6	534.7	—	22 227
East Palatka CCD (part)	5 130	2 557	6.39	6.38	803.7	400.6	—	5 130
East Palatka CDP (part)	1 541	522	1.82	1.82	846.7	286.8	—	1 541
Interlachen-Florahome CCD (part)	631	258	0.80	0.73	864.3	353.4	—	631
Palatka CCD (part)	16 466	7 084	11.45	11.40	1 444.3	621.4	—	16 466
Palatka city (part)	9 421	4 149	4.98	4.97	1 895.4	834.7	—	9 421
Palestine, TX	17 967	7 810	15.57	15.52	1 157.3	503.1	—	17 967
In central place	17 243	7 500	13.75	13.70	1 258.5	547.4	—	17 243
Palestine city (part)	17 243	7 500	13.75	13.70	1 258.5	547.4	—	17 243
Not in central place	724	310	1.82	1.82	397.0	170.0	—	724
Anderson County (part)	17 967	7 810	15.57	15.52	1 157.3	503.1	—	17 967
Palestine CCD (part)	17 967	7 810	15.57	15.52	1 157.3	503.1	—	17 967
Palestine city (part)	17 243	7 500	13.75	13.70	1 258.5	547.4	—	17 243
Palm Coast, FL	28 141	12 998	20.77	20.75	1 356.0	626.3	28 141	—
In central place	27 625	12 711	19.88	19.86	1 390.8	639.9	27 625	—
Palm Coast city (part)	27 625	12 711	19.88	19.86	1 390.8	639.9	27 625	—
Not in central place	516	287	0.89	0.89	579.4	322.2	516	—
Flagler County (part)	28 141	12 998	20.77	20.75	1 356.0	626.3	28 141	—
Bunnell CCD (part)	16 184	6 941	13.25	13.25	1 221.1	523.7	16 184	—
Palm Coast city (part)	16 184	6 941	13.25	13.25	1 221.1	523.7	16 184	—
Flagler Beach CCD (part)	11 957	6 057	7.52	7.50	1 594.4	807.6	11 957	—
Palm Coast city (part)	11 441	5 770	6.63	6.61	1 731.1	873.1	11 441	—
Palmer, AK	4 506	1 527	2.65	2.65	1 703.4	577.2	—	4 506
In central place	4 425	1 498	2.19	2.19	2 018.0	683.2	—	4 425
Palmer city (part)	4 425	1 498	2.19	2.19	2 018.0	683.2	—	4 425
Not in central place	81	29	0.45	0.45	179.0	64.1	—	81
Matanuska-Susitna Borough (part)	4 506	1 527	2.65	2.65	1 703.4	577.2	—	4 506
Matanuska-Susitna census subarea (part)	4 506	1 527	2.65	2.65	1 703.4	577.2	—	4 506
Palmer city (part)	4 425	1 498	2.19	2.19	2 018.0	683.2	—	4 425
Palmetto, GA	3 799	1 501	3.45	3.43	1 107.5	437.6	3 799	—
In central place	3 067	1 147	2.79	2.77	1 107.1	414.0	3 067	—
Palmetto city (part)	3 067	1 147	2.79	2.77	1 107.1	414.0	3 067	—
Not in central place	732	354	0.66	0.66	1 108.9	536.3	732	—
Coweta County (part)	856	393	0.58	0.58	1 479.3	679.2	856	—
Newnan CCD (part)	856	393	0.58	0.58	1 479.3	679.2	856	—
Palmetto city (part)	276	73	0.08	0.08	3 275.0	866.2	276	—
Fulton County (part)	2 943	1 108	2.87	2.85	1 032.0	388.5	2 943	—
Palmetto CCD (part)	2 943	1 108	2.87	2.85	1 032.0	388.5	2 943	—
Palmetto city (part)	2 791	1 074	2.70	2.69	1 039.1	399.9	2 791	—
Palmyra, MO	3 407	1 490	1.59	1.59	2 145.8	938.4	—	3 407
In central place	3 389	1 484	1.58	1.58	2 144.0	938.8	—	3 389
Palmyra city (part)	3 389	1 484	1.58	1.58	2 144.0	938.8	—	3 389
Not in central place	18	6	0.01	0.01	2 544.6	848.2	—	18
Marion County (part)	3 407	1 490	1.59	1.59	2 145.8	938.4	—	3 407
Liberty township (part)	3 407	1 490	1.59	1.59	2 145.8	938.4	—	3 407
Palmyra city (part)	3 389	1 484	1.58	1.58	2 144.0	938.8	—	3 389
Pampa, TX	18 322	8 767	11.03	11.03	1 660.9	794.8	—	18 322
In central place	17 716	8 661	8.24	8.24	2 151.1	1 051.6	—	17 716
Pampa city (part)	17 716	8 661	8.24	8.24	2 151.1	1 051.6	—	17 716
Not in central place	606	106	2.80	2.80	216.8	37.9	—	606
Gray County (part)	18 322	8 767	11.03	11.03	1 660.9	794.8	—	18 322
Pampa CCD (part)	17 885	8 756	10.82	10.82	1 653.1	809.3	—	17 885
Pampa city (part)	17 716	8 661	8.24	8.24	2 151.1	1 051.6	—	17 716
Pampa East CCD (part)	437	11	0.21	0.21	2 058.7	51.8	—	437
Pana, IL	6 025	2 701	4.26	4.26	1 414.6	634.2	—	6 025
In central place	5 603	2 526	2.33	2.33	2 407.2	1 085.2	—	5 603
Pana city (part)	5 603	2 526	2.33	2.33	2 407.2	1 085.2	—	5 603
Not in central place	422	175	1.93	1.93	218.5	90.6	—	422
Christian County (part)	6 015	2 696	4.23	4.23	1 421.6	637.2	—	6 015
Pana township (part)	6 015	2 696	4.23	4.23	1 421.6	637.2	—	6 015
Pana city (part)	5 603	2 526	2.33	2.33	2 407.2	1 085.2	—	5 603
Shelby County (part)	10	5	0.03	0.03	356.3	178.2	—	10
Tower Hill township (part)	10	5	0.03	0.03	356.3	178.2	—	10

Table 36. **Population, Housing Units, Area Measurements, Density, and Inside and Outside Metropolitan Area for Urban Areas: 2000—Con.**

[Density computed using land area. For information on nonsampling error and definitions, see text]

United States Urbanized Area Urban Cluster Puerto Rico			Area measurements in square miles		Average per square mile		Population	
	Population	Housing units	Total area	Land area	Population	Housing units	Inside metropolitan area	Outside metropolitan area
URBAN CLUSTER—Con.								
Total (3,158 urban clusters)—Con.								
Paola, KS	5 182	2 063	5.94	5.93	874.2	348.0	5 182	—
In central place	4 907	1 962	2.78	2.77	1 768.6	707.1	4 907	—
Paola city (part)	4 907	1 962	2.78	2.77	1 768.6	707.1	4 907	—
Not in central place	275	101	3.16	3.15	87.2	32.0	275	—
Miami County (part)	5 182	2 063	5.94	5.93	874.2	348.0	5 182	—
Paola city (part)	4 907	1 962	2.78	2.77	1 768.6	707.1	4 907	—
Paola township (part)	193	74	2.74	2.74	70.5	27.0	193	—
Valley township (part)	82	27	0.41	0.41	197.8	65.1	82	—
Paoli, IN	3 684	1 641	2.65	2.65	1 389.3	618.8	—	3 684
In central place	3 570	1 601	2.56	2.56	1 393.1	624.7	—	3 570
Paoli town (part)	3 570	1 601	2.56	2.56	1 393.1	624.7	—	3 570
Not in central place	114	40	0.09	0.09	1 279.4	448.9	—	114
Orange County (part)	3 684	1 641	2.65	2.65	1 389.3	618.8	—	3 684
Paoli township (part)	3 684	1 641	2.65	2.65	1 389.3	618.8	—	3 684
Paoli town (part)	3 570	1 601	2.56	2.56	1 393.1	624.7	—	3 570
Paradise, CA	35 274	16 452	27.30	27.18	1 297.9	605.4	35 274	—
In central place	25 814	12 108	16.71	16.71	1 544.7	724.6	25 814	—
Paradise town (part)	25 814	12 108	16.71	16.71	1 544.7	724.6	25 814	—
Not in central place	9 460	4 344	10.59	10.47	903.8	415.0	9 460	—
Butte County (part)	35 274	16 452	27.30	27.18	1 297.9	605.4	35 274	—
Paradise CCD (part)	35 274	16 452	27.30	27.18	1 297.9	605.4	35 274	—
Magalia CDP (part)	9 046	4 077	6.17	6.17	1 466.0	660.7	9 046	—
Paradise town (part)	25 814	12 108	16.71	16.71	1 544.7	724.6	25 814	—
Paragould, AR	19 270	8 748	16.25	16.20	1 189.3	539.9	—	19 270
In central place	19 258	8 743	15.52	15.48	1 244.3	564.9	—	19 258
Paragould city (part)	19 258	8 743	15.52	15.48	1 244.3	564.9	—	19 258
Not in central place	12	5	0.73	0.73	16.5	6.9	—	12
Greene County (part)	19 270	8 748	16.25	16.20	1 189.3	539.9	—	19 270
Clark township (part)	14 965	6 998	10.96	10.96	1 365.8	638.7	—	14 965
Paragould city (part)	14 953	6 993	10.54	10.54	1 419.1	663.6	—	14 953
Collier township (part)	57	27	1.49	1.44	39.5	18.7	—	57
Paragould city (part)	57	27	1.18	1.14	50.1	23.7	—	57
Spring Grove township (part)	4 248	1 723	3.80	3.80	1 117.4	453.2	—	4 248
Paragould city (part)	4 248	1 723	3.80	3.80	1 117.4	453.2	—	4 248
Parchman (Mississippi State Penitentiary), MS	3 950	5	2.78	2.78	1 418.7	1.8	—	3 950
Not in central place	3 950	5	2.78	2.78	1 418.7	1.8	—	3 950
Sunflower County (part)	3 950	5	2.78	2.78	1 418.7	1.8	—	3 950
District 5 (part)	3 950	5	2.78	2.78	1 418.7	1.8	—	3 950
Paris, AR	3 116	1 448	2.25	2.25	1 381.9	642.2	—	3 116
In central place	3 116	1 448	2.25	2.25	1 381.9	642.2	—	3 116
Paris city (part)	3 116	1 448	2.25	2.25	1 381.9	642.2	—	3 116
Logan County (part)	3 116	1 448	2.25	2.25	1 381.9	642.2	—	3 116
Short Mountain township (part)	3 116	1 448	2.25	2.25	1 381.9	642.2	—	3 116
Paris city (part)	3 116	1 448	2.25	2.25	1 381.9	642.2	—	3 116
Paris, IL	9 376	4 322	4.62	4.61	2 034.3	937.7	—	9 376
In central place	8 845	4 084	3.37	3.35	2 637.8	1 217.9	—	8 845
Paris city (part)	8 845	4 084	3.37	3.35	2 637.8	1 217.9	—	8 845
Not in central place	531	238	1.26	1.26	422.8	189.5	—	531
Edgar County (part)	9 376	4 322	4.62	4.61	2 034.3	937.7	—	9 376
Paris township (part)	9 376	4 322	4.62	4.61	2 034.3	937.7	—	9 376
Paris city (part)	8 845	4 084	3.37	3.35	2 637.8	1 217.9	—	8 845
Paris, KY	10 691	4 833	6.67	6.67	1 602.4	724.4	10 691	—
In central place	9 078	4 176	3.79	3.79	2 394.9	1 101.7	9 078	—
Paris city (part)	9 078	4 176	3.79	3.79	2 394.9	1 101.7	9 078	—
Not in central place	1 613	657	2.88	2.88	559.8	228.0	1 613	—
Bourbon County (part)	10 691	4 833	6.67	6.67	1 602.4	724.4	10 691	—
Millersburg CCD (part)	126	64	0.03	0.03	3 881.0	1 971.3	126	—
Paris city (part)	126	64	0.03	0.03	3 881.0	1 971.3	126	—
Paris CCD (part)	10 565	4 769	6.64	6.64	1 591.3	718.3	10 565	—
Paris city (part)	8 952	4 112	3.76	3.76	2 382.0	1 094.2	8 952	—
Paris, TN	10 240	5 150	10.43	10.42	982.3	494.0	—	10 240
In central place	9 325	4 763	8.08	8.07	1 155.0	590.0	—	9 325
Paris city (part)	9 325	4 763	8.08	8.07	1 155.0	590.0	—	9 325
Not in central place	915	387	2.35	2.35	389.1	164.6	—	915
Henry County (part)	10 240	5 150	10.43	10.42	982.3	494.0	—	10 240
Paris CCD (part)	10 240	5 150	10.43	10.42	982.3	494.0	—	10 240
Paris city (part)	9 325	4 763	8.08	8.07	1 155.0	590.0	—	9 325
Paris, TX	26 142	11 859	13.95	13.94	1 875.2	850.7	—	26 142
In central place	23 948	10 975	11.59	11.58	2 067.6	947.5	—	23 948
Paris city (part)	23 948	10 975	11.59	11.58	2 067.6	947.5	—	23 948
Not in central place	2 194	884	2.36	2.36	930.4	374.9	—	2 194
Lamar County (part)	26 142	11 859	13.95	13.94	1 875.2	850.7	—	26 142
Paris CCD (part)	26 142	11 859	13.95	13.94	1 875.2	850.7	—	26 142
Paris city (part)	23 948	10 975	11.59	11.58	2 067.6	947.5	—	23 948
Reno city (part)	2 178	877	2.33	2.33	936.5	377.1	—	2 178

Table 36. Population, Housing Units, Area Measurements, Density, and Inside and Outside Metropolitan Area for Urban Areas: 2000—Con.

[Density computed using land area. For information on nonsampling error and definitions, see text]

United States Urbanized Area Urban Cluster Puerto Rico			Area measurements in square miles		Average per square mile		Population	
	Population	Housing units	Total area	Land area	Population	Housing units	Inside metropolitan area	Outside metropolitan area
URBAN CLUSTER—Con.								
Total (3,158 urban clusters)—Con.								
Paris—Norway, ME	3 887	1 932	3.73	3.72	1 045.5	519.7	—	3 887
In central place	3 373	1 710	2.78	2.76	1 220.3	618.7	—	3 373
Norway CDP (part)	1 687	934	0.91	0.91	1 851.0	1 024.8	—	1 687
South Paris CDP (part)	1 686	776	1.87	1.85	910.1	418.9	—	1 686
Not in central place	514	222	0.95	0.95	538.8	232.7	—	514
Oxford County (part)	3 887	1 932	3.73	3.72	1 045.5	519.7	—	3 887
Norway town (part)	1 687	934	0.91	0.91	1 851.0	1 024.8	—	1 687
Norway CDP (part)	1 687	934	0.91	0.91	1 851.0	1 024.8	—	1 687
Oxford town (part)	409	183	0.63	0.63	651.8	291.7	—	409
Paris town (part)	1 791	815	2.19	2.18	821.9	374.0	—	1 791
South Paris CDP (part)	1 686	776	1.87	1.85	910.1	418.9	—	1 686
Park City, UT	8 574	5 051	5.68	5.68	1 509.1	889.0	—	8 574
In central place	6 322	4 132	3.18	3.18	1 985.3	1 297.6	—	6 322
Park City city (part)	6 322	4 132	3.18	3.18	1 985.3	1 297.6	—	6 322
Not in central place	2 252	919	2.50	2.50	901.8	368.0	—	2 252
Summit County (part)	8 574	5 051	5.68	5.68	1 509.1	889.0	—	8 574
Park City CCD (part)	8 574	5 051	5.68	5.68	1 509.1	889.0	—	8 574
Park City city (part)	6 322	4 132	3.18	3.18	1 985.3	1 297.6	—	6 322
South Snyderville Basin CDP (part)	2 059	835	2.19	2.19	942.2	382.1	—	2 059
Parker, AZ	4 627	2 022	1.90	1.90	2 438.0	1 065.4	—	4 627
In central place	3 140	1 157	1.58	1.58	1 981.4	730.1	—	3 140
Parker town (part)	3 140	1 157	1.58	1.58	1 981.4	730.1	—	3 140
Not in central place	1 487	865	0.31	0.31	4 748.2	2 762.1	—	1 487
La Paz County (part)	4 627	2 022	1.90	1.90	2 438.0	1 065.4	—	4 627
Parker CCD (part)	4 627	2 022	1.90	1.90	2 438.0	1 065.4	—	4 627
Bluewater CDP (part)	686	476	0.16	0.16	4 215.9	2 925.4	—	686
Parker town (part)	3 140	1 157	1.58	1.58	1 981.4	730.1	—	3 140
Park Hills, MO	18 255	7 949	13.42	13.41	1 361.5	592.8	—	18 255
In central place	7 478	3 345	5.25	5.25	1 424.4	637.1	—	7 478
Park Hills city (part)	7 478	3 345	5.25	5.25	1 424.4	637.1	—	7 478
Not in central place	10 777	4 604	8.17	8.16	1 321.0	564.3	—	10 777
St. Francois County (part)	18 255	7 949	13.42	13.41	1 361.5	592.8	—	18 255
Perry township (part)	4 242	1 750	3.12	3.10	1 368.9	564.7	—	4 242
Bonne Terre city (part)	3 961	1 642	2.56	2.54	1 559.8	646.6	—	3 961
Desloge city (part)	8	4	0.03	0.03	240.8	120.4	—	8
Park Hills city (part)	4	1	0.06	0.06	67.5	16.9	—	4
Randolph township (part)	6 728	2 943	4.36	4.36	1 543.6	675.2	—	6 728
Desloge city (part)	4 406	1 937	2.17	2.17	2 030.3	892.6	—	4 406
Leadwood city (part)	1 063	468	0.69	0.69	1 530.8	673.9	—	1 063
Park Hills city (part)	914	405	0.43	0.43	2 109.4	934.7	—	914
St. Francois township (part)	7 285	3 256	5.95	5.95	1 224.2	547.2	—	7 285
Desloge city (part)	356	157	0.17	0.17	2 156.6	951.1	—	356
Leadington city (part)	190	89	0.21	0.21	884.8	414.5	—	190
Park Hills city (part)	6 560	2 939	4.76	4.76	1 378.9	617.8	—	6 560
Park Rapids, MN	3 175	1 562	2.83	2.78	1 142.6	562.1	—	3 175
In central place	3 056	1 510	2.35	2.34	1 303.4	644.0	—	3 056
Park Rapids city (part)	3 056	1 510	2.35	2.34	1 303.4	644.0	—	3 056
Not in central place	119	52	0.48	0.43	274.1	119.8	—	119
Hubbard County (part)	3 175	1 562	2.83	2.78	1 142.6	562.1	—	3 175
Henrietta township (part)	6	3	—	—	1 281.5	640.8	—	6
Park Rapids city (part)	3 056	1 510	2.35	2.34	1 303.4	644.0	—	3 056
Todd township (part)	113	49	0.47	0.43	263.1	114.1	—	113
Parlier, CA	11 138	2 643	1.42	1.42	7 846.3	1 861.9	11 138	—
In central place	11 138	2 643	1.42	1.42	7 846.3	1 861.9	11 138	—
Parlier city (part)	11 138	2 643	1.42	1.42	7 846.3	1 861.9	11 138	—
Fresno County (part)	11 138	2 643	1.42	1.42	7 846.3	1 861.9	11 138	—
Parlier-Del Rey CCD (part)	11 138	2 643	1.42	1.42	7 846.3	1 861.9	11 138	—
Parlier city (part)	11 138	2 643	1.42	1.42	7 846.3	1 861.9	11 138	—
Parsons, KS	11 212	5 214	4.97	4.97	2 258.2	1 050.1	—	11 212
In central place	11 212	5 214	4.97	4.97	2 258.2	1 050.1	—	11 212
Parsons city (part)	11 212	5 214	4.97	4.97	2 258.2	1 050.1	—	11 212
Labette County (part)	11 212	5 214	4.97	4.97	2 258.2	1 050.1	—	11 212
Parsons city (part)	11 212	5 214	4.97	4.97	2 258.2	1 050.1	—	11 212
Pataskala, OH	7 442	2 830	5.20	5.20	1 430.0	543.8	7 442	—
In central place	4 175	1 699	2.14	2.14	1 953.9	795.1	4 175	—
Pataskala city (part)	4 175	1 699	2.14	2.14	1 953.9	795.1	4 175	—
Not in central place	3 267	1 131	3.07	3.07	1 065.0	368.7	3 267	—
Licking County (part)	7 442	2 830	5.20	5.20	1 430.0	543.8	7 442	—
Etna township (part)	595	206	0.73	0.73	816.2	282.6	595	—
Harrison township (part)	2 672	925	2.34	2.34	1 142.6	395.5	2 672	—
Beechwood Trails CDP (part)	1 449	479	0.89	0.89	1 631.5	539.3	1 449	—
Pataskala city (part)	4 175	1 699	2.14	2.14	1 953.9	795.1	4 175	—
Patterson, CA	12 121	3 419	5.91	5.91	2 049.7	578.2	12 121	—
In central place	11 597	3 259	2.70	2.70	4 292.7	1 206.3	11 597	—
Patterson city (part)	11 597	3 259	2.70	2.70	4 292.7	1 206.3	11 597	—
Not in central place	524	160	3.21	3.21	163.1	49.8	524	—
Stanislaus County (part)	12 121	3 419	5.91	5.91	2 049.7	578.2	12 121	—
Patterson CCD (part)	12 121	3 419	5.91	5.91	2 049.7	578.2	12 121	—
Patterson city (part)	11 597	3 259	2.70	2.70	4 292.7	1 206.3	11 597	—

Table 36. **Population, Housing Units, Area Measurements, Density, and Inside and Outside Metropolitan Area for Urban Areas: 2000—Con.**

[Density computed using land area. For information on nonsampling error and definitions, see text]

United States Urbanized Area Urban Cluster Puerto Rico			Area measurements in square miles		Average per square mile		Population	
	Population	Housing units	Total area	Land area	Population	Housing units	Inside metropolitan area	Outside metropolitan area
URBAN CLUSTER—Con.								
Total (3,158 urban clusters)—Con.								
Patton Village, TX	7 874	2 834	9.89	9.75	807.2	290.5	7 874	—
In central place	1 391	531	1.81	1.67	833.3	318.1	1 391	—
Patton Village city (part)	1 391	531	1.81	1.67	833.3	318.1	1 391	—
Not in central place	6 483	2 303	8.09	8.09	801.9	284.8	6 483	—
Montgomery County (part)	7 874	2 834	9.89	9.75	807.2	290.5	7 874	—
Southeast Montgomery CCD (part)	7 874	2 834	9.89	9.75	807.2	290.5	7 874	—
Patton Village city (part)	1 391	531	1.81	1.67	833.3	318.1	1 391	—
Roman Forest town (part)	1 269	430	1.32	1.32	963.5	326.5	1 269	—
Splendora city (part)	1 105	406	1.38	1.38	800.1	294.0	1 105	—
Woodbranch city (part)	1 305	472	1.88	1.88	692.6	250.5	1 305	—
Paulding, OH	3 455	1 518	1.45	1.45	2 379.7	1 045.6	—	3 455
In central place	3 426	1 508	1.40	1.40	2 455.2	1 080.7	—	3 426
Paulding village (part)	3 426	1 508	1.40	1.40	2 455.2	1 080.7	—	3 426
Not in central place	29	10	0.06	0.06	513.8	177.2	—	29
Paulding County (part)	3 455	1 518	1.45	1.45	2 379.7	1 045.6	—	3 455
Jackson township (part)	838	341	0.35	0.35	2 405.8	979.0	—	838
Paulding village (part)	838	341	0.35	0.35	2 405.8	979.0	—	838
Paulding township (part)	2 617	1 177	1.10	1.10	2 371.5	1 066.6	—	2 617
Paulding village (part)	2 588	1 167	1.05	1.05	2 471.6	1 114.5	—	2 588
Pauls Valley, OK	5 895	2 826	4.35	4.35	1 355.1	649.6	—	5 895
In central place	5 808	2 744	3.06	3.06	1 895.3	895.5	—	5 808
Pauls Valley city (part)	5 808	2 744	3.06	3.06	1 895.3	895.5	—	5 808
Not in central place	87	82	1.29	1.29	67.7	63.8	—	87
Garvin County (part)	5 895	2 826	4.35	4.35	1 355.1	649.6	—	5 895
Pauls Valley CCD (part)	5 895	2 826	4.35	4.35	1 355.1	649.6	—	5 895
Pauls Valley city (part)	5 808	2 744	3.06	3.06	1 895.3	895.5	—	5 808
Pawhuska, OK	3 596	1 678	3.08	3.08	1 169.1	545.5	3 596	—
In central place	3 264	1 575	2.52	2.52	1 297.6	626.1	3 264	—
Pawhuska city (part)	3 264	1 575	2.52	2.52	1 297.6	626.1	3 264	—
Not in central place	332	103	0.56	0.56	592.4	183.8	332	—
Osage County (part)	3 596	1 678	3.08	3.08	1 169.1	545.5	3 596	—
Pawhuska CCD (part)	3 596	1 678	3.08	3.08	1 169.1	545.5	3 596	—
Pawhuska city (part)	3 264	1 575	2.52	2.52	1 297.6	626.1	3 264	—
Pawleys Island, SC	9 113	7 172	14.10	14.05	648.7	510.5	—	9 113
In central place	138	521	0.70	0.70	196.9	743.3	—	138
Pawleys Island town (part)	138	521	0.70	0.70	196.9	743.3	—	138
Not in central place	8 975	6 651	13.40	13.35	672.4	498.3	—	8 975
Georgetown County (part)	9 113	7 172	14.10	14.05	648.7	510.5	—	9 113
Waccamaw CCD (part)	9 113	7 172	14.10	14.05	648.7	510.5	—	9 113
Pawleys Island town (part)	138	521	0.70	0.70	196.9	743.3	—	138
Pawling, NY	2 545	1 068	1.52	1.52	1 677.0	703.8	2 545	—
In central place	2 032	856	1.31	1.31	1 549.4	652.7	2 032	—
Pawling village (part)	2 032	856	1.31	1.31	1 549.4	652.7	2 032	—
Not in central place	513	212	0.21	0.21	2 489.6	1 028.9	513	—
Dutchess County (part)	2 545	1 068	1.52	1.52	1 677.0	703.8	2 545	—
Pawling town (part)	2 545	1 068	1.52	1.52	1 677.0	703.8	2 545	—
Pawling village (part)	2 032	856	1.31	1.31	1 549.4	652.7	2 032	—
Pawnee, IL	2 802	1 146	1.33	1.33	2 101.7	859.6	2 802	—
In central place	2 630	1 079	0.99	0.99	2 661.6	1 092.0	2 630	—
Pawnee village (part)	2 630	1 079	0.99	0.99	2 661.6	1 092.0	2 630	—
Not in central place	172	67	0.35	0.35	498.4	194.1	172	—
Sangamon County (part)	2 802	1 146	1.33	1.33	2 101.7	859.6	2 802	—
Diversnon township (part)	167	65	0.29	0.29	582.6	226.8	167	—
Pawnee township (part)	2 635	1 081	1.05	1.05	2 517.7	1 032.9	2 635	—
Pawnee village (part)	2 630	1 079	0.99	0.99	2 661.6	1 092.0	2 630	—
Paw Paw, MI	11 341	4 566	11.98	11.70	968.9	390.1	11 341	—
In central place	3 287	1 452	1.85	1.66	1 976.3	873.0	3 287	—
Paw Paw village (part)	3 287	1 452	1.85	1.66	1 976.3	873.0	3 287	—
Not in central place	8 054	3 114	10.13	10.04	802.1	310.1	8 054	—
Van Buren County (part)	11 341	4 566	11.98	11.70	968.9	390.1	11 341	—
Antwerp township (part)	6 813	2 581	8.69	8.66	786.5	297.9	6 813	—
Lawton village (part)	1 552	584	1.16	1.16	1 333.2	501.7	1 552	—
Mattawan village (part)	2 294	925	1.98	1.96	1 172.4	472.7	2 294	—
Paw Paw village (part)	91	50	0.04	0.04	2 167.6	1 191.0	91	—
Paw Paw township (part)	4 178	1 854	3.03	2.79	1 498.5	665.0	4 178	—
Paw Paw village (part)	3 196	1 402	1.81	1.62	1 971.4	864.8	3 196	—
Waverly township (part)	350	131	0.25	0.25	1 378.2	515.8	350	—
Paw Paw Lake, MI	8 777	4 457	9.31	7.94	1 105.5	561.4	8 777	—
In central place	3 625	2 218	4.38	3.01	1 205.6	737.7	3 625	—
Paw Paw Lake CDP (part)	3 625	2 218	4.38	3.01	1 205.6	737.7	3 625	—
Not in central place	5 152	2 239	4.93	4.93	1 044.4	453.9	5 152	—
Berrien County (part)	8 777	4 457	9.31	7.94	1 105.5	561.4	8 777	—
Coloma city (part)	1 561	662	0.77	0.77	2 015.6	854.8	1 561	—
Coloma charter township (part)	3 077	1 743	4.38	3.74	823.4	466.5	3 077	—
Paw Paw Lake CDP (part)	2 427	1 416	2.49	1.85	1 314.3	766.8	2 427	—
Watervliet city (part)	1 795	739	1.07	1.07	1 680.9	692.0	1 795	—
Watervliet township (part)	2 344	1 313	3.09	2.36	993.0	556.2	2 344	—
Paw Paw Lake CDP (part)	1 198	802	1.89	1.16	1 032.6	691.3	1 198	—

Table 36. Population, Housing Units, Area Measurements, Density, and Inside and Outside Metropolitan Area for Urban Areas: 2000—Con.

[Density computed using land area. For information on nonsampling error and definitions, see text]

United States Urbanized Area Urban Cluster Puerto Rico			Area measurements in square miles		Average per square mile		Population	
	Population	Housing units	Total area	Land area	Population	Housing units	Inside metropolitan area	Outside metropolitan area
URBAN CLUSTER—Con.								
Total (3,158 urban clusters)—Con.								
Paxton, IL	4 802	2 001	4.82	4.81	997.4	415.6	—	4 802
In central place	4 525	1 888	2.23	2.23	2 031.4	847.6	—	4 525
Paxton city	4 525	1 888	2.23	2.23	2 031.4	847.6	—	4 525
Not in central place	277	113	2.59	2.59	107.1	43.7	—	277
Ford County (part)	4 802	2 001	4.82	4.81	997.4	415.6	—	4 802
Patton township (part)	4 802	2 001	4.82	4.81	997.4	415.6	—	4 802
Paxton city	4 525	1 888	2.23	2.23	2 031.4	847.6	—	4 525
Payson, AZ	10 703	5 482	4.61	4.61	2 322.6	1 189.6	—	10 703
In central place	10 703	5 482	4.61	4.61	2 322.6	1 189.6	—	10 703
Payson town (part)	10 703	5 482	4.61	4.61	2 322.6	1 189.6	—	10 703
Gila County (part)	10 703	5 482	4.61	4.61	2 322.6	1 189.6	—	10 703
Payson CCD (part)	10 703	5 482	4.61	4.61	2 322.6	1 189.6	—	10 703
Payson town (part)	10 703	5 482	4.61	4.61	2 322.6	1 189.6	—	10 703
Pea Ridge, AR	2 674	1 046	3.67	3.67	728.4	284.9	2 674	—
In central place	1 740	692	2.04	2.04	852.3	338.9	1 740	—
Pea Ridge city (part)	1 740	692	2.04	2.04	852.3	338.9	1 740	—
Not in central place	934	354	1.63	1.63	573.3	217.3	934	—
Benton County (part)	2 674	1 046	3.67	3.67	728.4	284.9	2 674	—
Brightwater township (part)	703	265	1.51	1.51	465.7	175.6	703	—
Avoca town (part)	4	1	—	—	1 905.1	476.3	4	—
Pea Ridge city (part)	—	—	0.31	0.31	—	—	—	—
Rogers city (part)	333	137	0.32	0.32	1 037.3	426.8	333	—
Mount Vernon township (part)	1 788	709	1.71	1.71	1 043.5	413.8	1 788	—
Little Flock city (part)	—	—	—	—	—	—	—	—
Pea Ridge city (part)	1 738	691	1.66	1.66	1 045.3	415.6	1 738	—
Osage township (part)	183	72	0.45	0.45	408.5	160.7	183	—
Little Flock city (part)	7	2	—	—	15 751.4	4 500.4	7	—
Pea Ridge city (part)	2	1	0.07	0.07	28.1	14.1	2	—
Rogers city (part)	90	38	0.08	0.08	1 103.1	465.8	90	—
Pearsall, TX	8 227	2 833	4.24	4.24	1 942.5	668.9	—	8 227
In central place	7 032	2 409	3.28	3.28	2 147.1	735.6	—	7 032
Pearsall city (part)	7 032	2 409	3.28	3.28	2 147.1	735.6	—	7 032
Not in central place	1 195	424	0.96	0.96	1 244.5	441.6	—	1 195
Frio County (part)	8 227	2 833	4.24	4.24	1 942.5	668.9	—	8 227
Pearsall CCD (part)	8 227	2 833	4.24	4.24	1 942.5	668.9	—	8 227
North Pearsall CDP (part)	369	118	0.40	0.40	929.9	297.4	—	369
Pearsall city (part)	7 032	2 409	3.28	3.28	2 147.1	735.6	—	7 032
West Pearsall CDP	349	127	0.08	0.08	4 553.6	1 657.0	—	349
Pecan Plantation, TX	4 402	2 115	8.31	8.31	529.9	254.6	4 402	—
In central place	3 544	1 568	6.99	6.99	506.8	224.2	3 544	—
Pecan Plantation CDP (part)	3 544	1 568	6.99	6.99	506.8	224.2	3 544	—
Not in central place	858	547	1.31	1.31	653.0	416.3	858	—
Hood County (part)	4 243	2 046	7.86	7.86	540.0	260.4	4 243	—
Granbury East CCD (part)	4 243	2 046	7.86	7.86	540.0	260.4	4 243	—
Pecan Plantation CDP (part)	3 544	1 568	6.99	6.99	506.8	224.2	3 544	—
Johnson County (part)	159	69	0.45	0.45	352.8	153.1	159	—
Godley CCD (part)	159	69	0.45	0.45	352.8	153.1	159	—
Pecos, TX	10 819	3 801	6.30	6.30	1 716.2	602.9	—	10 819
In central place	9 479	3 672	4.51	4.51	2 101.3	814.0	—	9 479
Pecos city (part)	9 479	3 672	4.51	4.51	2 101.3	814.0	—	9 479
Not in central place	1 340	129	1.79	1.79	747.3	71.9	—	1 340
Reeves County (part)	10 819	3 801	6.30	6.30	1 716.2	602.9	—	10 819
Pecos CCD (part)	10 819	3 801	6.30	6.30	1 716.2	602.9	—	10 819
Pecos city (part)	9 479	3 672	4.51	4.51	2 101.3	814.0	—	9 479
Peculiar, MO	2 560	969	1.86	1.86	1 376.7	521.1	2 560	—
In central place	2 242	857	1.39	1.39	1 612.7	616.5	2 242	—
Peculiar city (part)	2 242	857	1.39	1.39	1 612.7	616.5	2 242	—
Not in central place	318	112	0.47	0.47	677.7	238.7	318	—
Cass County (part)	2 560	969	1.86	1.86	1 376.7	521.1	2 560	—
West Peculiar township (part)	2 560	969	1.86	1.86	1 376.7	521.1	2 560	—
Peculiar city (part)	2 242	857	1.39	1.39	1 612.7	616.5	2 242	—
Pelham, GA	4 148	1 560	2.49	2.49	1 662.6	625.3	—	4 148
In central place	3 769	1 430	2.19	2.19	1 724.5	654.3	—	3 769
Pelham city (part)	3 769	1 430	2.19	2.19	1 724.5	654.3	—	3 769
Not in central place	379	130	0.31	0.31	1 225.5	420.3	—	379
Mitchell County (part)	4 148	1 560	2.49	2.49	1 662.6	625.3	—	4 148
Pelham CCD (part)	4 148	1 560	2.49	2.49	1 662.6	625.3	—	4 148
Pelham city (part)	3 769	1 430	2.19	2.19	1 724.5	654.3	—	3 769
Pella, IA	9 287	3 478	3.26	3.26	2 845.3	1 065.6	—	9 287
In central place	9 287	3 478	3.26	3.26	2 845.3	1 065.6	—	9 287
Pella city (part)	9 287	3 478	3.26	3.26	2 845.3	1 065.6	—	9 287
Marion County (part)	9 287	3 478	3.26	3.26	2 845.3	1 065.6	—	9 287
Lake Prairie township (part)	9 287	3 478	3.26	3.26	2 845.3	1 065.6	—	9 287
Pella city (part)	9 287	3 478	3.26	3.26	2 845.3	1 065.6	—	9 287

Table 36. Population, Housing Units, Area Measurements, Density, and Inside and Outside Metropolitan Area for Urban Areas: 2000—Con.

[Density computed using land area. For information on nonsampling error and definitions, see text]

United States Urbanized Area Urban Cluster Puerto Rico			Area measurements in square miles		Average per square mile		Population	
	Population	Housing units	Total area	Land area	Population	Housing units	Inside metropolitan area	Outside metropolitan area
URBAN CLUSTER—Con.								
Total (3,158 urban clusters)—Con.								
Pell City, AL	3 978	1 847	4.11	4.10	969.9	450.4	3 978	—
In central place	3 772	1 708	3.81	3.81	990.9	448.7	3 772	—
Pell City city (part)	3 772	1 708	3.81	3.81	990.9	448.7	3 772	—
Not in central place	206	139	0.29	0.29	699.4	471.9	206	—
St. Clair County (part)	3 978	1 847	4.11	4.10	969.9	450.4	3 978	—
Pell City CCD (part)	3 978	1 847	4.11	4.10	969.9	450.4	3 978	—
Pell City city (part)	3 772	1 708	3.81	3.81	990.9	448.7	3 772	—
Riverside town (part)	108	99	0.17	0.17	639.9	586.5	108	—
Pembroke, NC	4 277	1 530	5.40	5.40	791.3	283.1	—	4 277
In central place	2 178	967	1.77	1.77	1 227.4	544.9	—	2 178
Pembroke town (part)	2 178	967	1.77	1.77	1 227.4	544.9	—	2 178
Not in central place	2 099	563	3.63	3.63	578.2	155.1	—	2 099
Robeson County (part)	4 277	1 530	5.40	5.40	791.3	283.1	—	4 277
Pembroke township (part)	4 277	1 530	5.40	5.40	791.3	283.1	—	4 277
Pembroke town (part)	2 178	967	1.77	1.77	1 227.4	544.9	—	2 178
Pendleton, OR	17 310	6 758	9.44	9.44	1 833.7	715.9	—	17 310
In central place	16 178	6 295	6.08	6.08	2 662.1	1 035.8	—	16 178
Pendleton city (part)	16 178	6 295	6.08	6.08	2 662.1	1 035.8	—	16 178
Not in central place	1 132	463	3.36	3.36	336.6	137.7	—	1 132
Umatilla County (part)	17 310	6 758	9.44	9.44	1 833.7	715.9	—	17 310
Pendleton CCD (part)	17 310	6 758	9.44	9.44	1 833.7	715.9	—	17 310
Pendleton city (part)	16 178	6 295	6.08	6.08	2 662.1	1 035.8	—	16 178
Penn Yan, NY	6 536	2 857	2.47	2.41	2 716.1	1 187.3	—	6 536
In central place	5 058	2 226	1.76	1.71	2 950.3	1 298.4	—	5 058
Penn Yan village (part)	5 058	2 226	1.76	1.71	2 950.3	1 298.4	—	5 058
Not in central place	1 478	631	0.70	0.69	2 136.0	911.9	—	1 478
Yates County (part)	6 536	2 857	2.47	2.41	2 716.1	1 187.3	—	6 536
Benton town (part)	423	105	0.12	0.12	3 394.4	842.6	—	423
Penn Yan village (part)	421	104	0.12	0.12	3 420.3	844.9	—	421
Jerusalem town (part)	1 351	538	0.73	0.70	1 938.1	771.8	—	1 351
Penn Yan village (part)	71	36	0.10	0.08	854.0	433.0	—	71
Milo town (part)	4 762	2 214	1.61	1.58	3 005.0	1 397.1	—	4 762
Penn Yan village (part)	4 566	2 086	1.54	1.51	3 027.5	1 383.1	—	4 566
Peotone, IL	3 358	1 289	1.37	1.37	2 450.5	940.7	3 358	—
In central place	3 358	1 289	1.37	1.37	2 450.5	940.7	3 358	—
Peotone village (part)	3 358	1 289	1.37	1.37	2 450.5	940.7	3 358	—
Will County (part)	3 358	1 289	1.37	1.37	2 450.5	940.7	3 358	—
Peotone township (part)	2 988	1 157	1.25	1.25	2 388.4	924.8	2 988	—
Peotone village (part)	2 988	1 157	1.25	1.25	2 388.4	924.8	2 988	—
Will township (part)	370	132	0.12	0.12	3 102.1	1 106.7	370	—
Peotone village (part)	370	132	0.12	0.12	3 102.1	1 106.7	370	—
Pepperell, MA	7 904	2 797	8.71	8.68	910.3	322.1	7 904	—
In central place	2 517	953	2.02	2.02	1 248.3	472.7	2 517	—
Pepperell CDP (part)	2 517	953	2.02	2.02	1 248.3	472.7	2 517	—
Not in central place	5 387	1 844	6.69	6.67	808.1	276.6	5 387	—
Middlesex County (part)	7 904	2 797	8.71	8.68	910.3	322.1	7 904	—
Groton town (part)	658	192	0.97	0.96	688.7	201.0	658	—
Pepperell town (part)	7 246	2 605	7.74	7.73	937.7	337.1	7 246	—
East Pepperell CDP (part)	2 034	722	1.41	1.41	1 437.7	510.3	2 034	—
Pepperell CDP (part)	2 517	953	2.02	2.02	1 248.3	472.7	2 517	—
Perry, FL	6 565	2 966	6.43	6.41	1 024.1	462.7	—	6 565
In central place	5 726	2 622	5.21	5.21	1 099.4	503.4	—	5 726
Perry city (part)	5 726	2 622	5.21	5.21	1 099.4	503.4	—	5 726
Not in central place	839	344	1.22	1.20	697.6	286.0	—	839
Taylor County (part)	6 565	2 966	6.43	6.41	1 024.1	462.7	—	6 565
Perry North CCD (part)	6 565	2 966	6.43	6.41	1 024.1	462.7	—	6 565
Perry city (part)	5 726	2 622	5.21	5.21	1 099.4	503.4	—	5 726
Perry, GA	8 547	3 620	5.90	5.90	1 447.7	613.2	8 547	—
In central place	8 424	3 581	5.84	5.84	1 443.3	613.6	8 424	—
Perry city (part)	8 424	3 581	5.84	5.84	1 443.3	613.6	8 424	—
Not in central place	123	39	0.07	0.07	1 828.6	579.8	123	—
Houston County (part)	8 547	3 620	5.90	5.90	1 447.7	613.2	8 547	—
Perry CCD (part)	8 547	3 620	5.90	5.90	1 447.7	613.2	8 547	—
Perry city (part)	8 424	3 581	5.84	5.84	1 443.3	613.6	8 424	—
Perry, IA	7 740	3 043	6.28	6.28	1 233.3	484.9	7 740	—
In central place	7 633	2 994	3.56	3.56	2 144.4	841.1	7 633	—
Perry city (part)	7 633	2 994	3.56	3.56	2 144.4	841.1	7 633	—
Not in central place	107	49	2.72	2.72	39.4	18.0	107	—
Dallas County (part)	7 740	3 043	6.28	6.28	1 233.3	484.9	7 740	—
Spring Valley township (part)	7 740	3 043	6.28	6.28	1 233.3	484.9	7 740	—
Perry city (part)	7 633	2 994	3.56	3.56	2 144.4	841.1	7 633	—
Perry, MI	4 329	1 684	3.03	3.03	1 430.5	556.5	—	4 329
In central place	1 908	728	0.83	0.83	2 307.1	880.3	—	1 908
Perry city (part)	1 908	728	0.83	0.83	2 307.1	880.3	—	1 908
Not in central place	2 421	956	2.20	2.20	1 100.8	434.7	—	2 421
Shiawassee County (part)	4 329	1 684	3.03	3.03	1 430.5	556.5	—	4 329
Perry city (part)	1 908	728	0.83	0.83	2 307.1	880.3	—	1 908
Perry township (part)	2 421	956	2.20	2.20	1 100.8	434.7	—	2 421
Morrice village (part)	783	310	0.50	0.50	1 556.7	616.3	—	783

Table 36. **Population, Housing Units, Area Measurements, Density, and Inside and Outside Metropolitan Area for Urban Areas: 2000—Con.**

[Density computed using land area. For information on nonsampling error and definitions, see text]

United States Urbanized Area Urban Cluster Puerto Rico			Area measurements in square miles		Average per square mile		Population	
	Population	Housing units	Total area	Land area	Population	Housing units	Inside metropolitan area	Outside metropolitan area
URBAN CLUSTER—Con.								
Total (3,158 urban clusters)—Con.								
Perry, NY	4 419	2 263	4.20	4.20	1 052.5	539.0	—	4 419
In central place	3 945	1 764	2.23	2.23	1 766.3	789.8	—	3 945
Perry village (part)	3 945	1 764	2.23	2.23	1 766.3	789.8	—	3 945
Not in central place	474	499	1.97	1.97	241.2	253.9	—	474
Wyoming County (part)	4 419	2 263	4.20	4.20	1 052.5	539.0	—	4 419
Castile town (part)	855	717	1.47	1.47	583.4	489.3	—	855
Perry village (part)	459	263	0.70	0.70	653.8	374.6	—	459
Perry town (part)	3 564	1 546	2.73	2.73	1 304.0	565.7	—	3 564
Perry village (part)	3 486	1 501	1.53	1.53	2 276.3	980.1	—	3 486
Perry, OK	5 155	2 449	2.59	2.59	1 987.6	944.3	—	5 155
In central place	5 143	2 443	2.57	2.57	2 000.2	950.1	—	5 143
Perry city (part)	5 143	2 443	2.57	2.57	2 000.2	950.1	—	5 143
Not in central place	12	6	0.02	0.02	536.2	268.1	—	12
Noble County (part)	5 155	2 449	2.59	2.59	1 987.6	944.3	—	5 155
Perry CCD (part)	5 155	2 449	2.59	2.59	1 987.6	944.3	—	5 155
Perry city (part)	5 143	2 443	2.57	2.57	2 000.2	950.1	—	5 143
Perryton, TX	7 727	3 150	3.56	3.56	2 170.6	884.9	—	7 727
In central place	7 656	3 114	2.60	2.60	2 946.9	1 198.6	—	7 656
Perryton city (part)	7 656	3 114	2.60	2.60	2 946.9	1 198.6	—	7 656
Not in central place	71	36	0.96	0.96	73.8	37.4	—	71
Ochiltree County (part)	7 727	3 150	3.56	3.56	2 170.6	884.9	—	7 727
Perryton East CCD (part)	7 727	3 150	3.56	3.56	2 170.6	884.9	—	7 727
Perryton city (part)	7 656	3 114	2.60	2.60	2 946.9	1 198.6	—	7 656
Perryville, MO	7 826	3 309	7.26	7.24	1 080.4	456.8	—	7 826
In central place	7 522	3 201	5.89	5.87	1 281.4	545.3	—	7 522
Perryville city (part)	7 522	3 201	5.89	5.87	1 281.4	545.3	—	7 522
Not in central place	304	108	1.37	1.37	221.4	78.6	—	304
Perry County (part)	7 826	3 309	7.26	7.24	1 080.4	456.8	—	7 826
Central township (part)	7 826	3 309	7.26	7.24	1 080.4	456.8	—	7 826
Perryville city (part)	7 522	3 201	5.89	5.87	1 281.4	545.3	—	7 522
Peru, IN	15 648	6 577	8.12	8.10	1 932.4	812.2	—	15 648
In central place	12 914	5 909	3.60	3.60	3 582.5	1 639.2	—	12 914
Peru city (part)	12 914	5 909	3.60	3.60	3 582.5	1 639.2	—	12 914
Not in central place	2 734	668	4.52	4.49	608.5	148.7	—	2 734
Miami County (part)	15 648	6 577	8.12	8.10	1 932.4	812.2	—	15 648
Peru township (part)	11 325	5 130	4.36	4.36	2 595.2	1 175.6	—	11 325
Peru city (part)	10 793	4 883	3.01	3.01	3 582.2	1 620.7	—	10 793
Pipe Creek township (part)	2 119	388	2.91	2.89	733.8	134.4	—	2 119
Washington township (part)	2 204	1 059	0.85	0.85	2 604.7	1 251.5	—	2 204
Peru city (part)	2 121	1 026	0.59	0.59	3 584.1	1 733.8	—	2 121
Peru—La Salle, IL	28 697	12 970	16.87	16.72	1 716.5	775.8	—	28 697
In central place	19 226	8 760	6.27	6.27	3 066.4	1 397.1	—	19 226
La Salle city (part)	9 424	4 357	2.59	2.59	3 638.8	1 682.3	—	9 424
Peru city (part)	9 802	4 403	3.68	3.68	2 663.5	1 196.4	—	9 802
Not in central place	9 471	4 210	10.60	10.45	906.5	402.9	—	9 471
Bureau County (part)	5 921	2 533	5.22	5.13	1 153.6	493.5	—	5 921
Hall township (part)	5 921	2 533	5.22	5.13	1 153.6	493.5	—	5 921
Dalzell village (part)	637	249	0.42	0.42	1 532.9	599.2	—	637
Spring Valley city (part)	5 271	2 280	3.41	3.39	1 556.6	673.3	—	5 271
La Salle County (part)	22 776	10 437	11.66	11.59	1 965.9	900.9	—	22 776
Dimmick township (part)	2	1	0.13	0.13	15.2	7.6	—	2
La Salle city (part)	2	1	0.13	0.13	15.2	7.6	—	2
La Salle township (part)	12 804	5 988	5.08	5.01	2 554.4	1 194.6	—	12 804
La Salle city (part)	9 307	4 348	2.42	2.42	3 840.3	1 794.1	—	9 307
Oglesby city (part)	3 295	1 553	1.48	1.48	2 220.2	1 046.4	—	3 295
Peru township (part)	9 970	4 448	6.45	6.44	1 547.8	690.5	—	9 970
La Salle city (part)	115	8	0.03	0.03	3 286.6	228.6	—	115
Peru city (part)	9 802	4 403	3.68	3.68	2 663.5	1 196.4	—	9 802
Peshtigo, WI	3 458	1 407	2.98	2.96	1 166.6	474.7	—	3 458
In central place	3 271	1 379	2.12	2.10	1 557.4	656.6	—	3 271
Peshtigo city (part)	3 271	1 379	2.12	2.10	1 557.4	656.6	—	3 271
Not in central place	187	28	0.86	0.86	216.5	32.4	—	187
Marinette County (part)	3 458	1 407	2.98	2.96	1 166.6	474.7	—	3 458
Peshtigo city (part)	3 271	1 379	2.12	2.10	1 557.4	656.6	—	3 271
Peshtigo town (part)	187	28	0.86	0.86	216.5	32.4	—	187
Petersburg, AK	2 817	1 183	2.51	2.51	1 121.7	471.0	—	2 817
In central place	2 817	1 183	2.51	2.51	1 121.7	471.0	—	2 817
Petersburg city (part)	2 817	1 183	2.51	2.51	1 121.7	471.0	—	2 817
Wrangell-Petersburg Census Area (part)	2 817	1 183	2.51	2.51	1 121.7	471.0	—	2 817
Wrangell-Petersburg census subarea (part)	2 817	1 183	2.51	2.51	1 121.7	471.0	—	2 817
Petersburg city (part)	2 817	1 183	2.51	2.51	1 121.7	471.0	—	2 817
Petersburg, IL	3 099	1 448	2.54	2.52	1 232.1	575.7	3 099	—
In central place	2 220	1 042	1.11	1.11	1 998.2	937.9	2 220	—
Petersburg city (part)	2 220	1 042	1.11	1.11	1 998.2	937.9	2 220	—
Not in central place	879	406	1.43	1.40	625.9	289.1	879	—
Menard County (part)	3 099	1 448	2.54	2.52	1 232.1	575.7	3 099	—
Petersburg East No. 13 precinct (part)	5	2	0.01	0.01	616.3	246.5	5	—
Petersburg North No. 14 precinct (part)	69	32	0.58	0.56	123.6	57.3	69	—
Petersburg South No. 15 precinct (part)	805	372	0.84	0.84	960.7	443.9	805	—
Petersburg West No. 16 precinct (part)	2 220	1 042	1.11	1.11	1 998.2	937.9	2 220	—
Petersburg city (part)	2 220	1 042	1.11	1.11	1 998.2	937.9	2 220	—

Table 36. **Population, Housing Units, Area Measurements, Density, and Inside and Outside Metropolitan Area for Urban Areas: 2000—Con.**

[Density computed using land area. For information on nonsampling error and definitions, see text]

United States Urbanized Area Urban Cluster Puerto Rico			Area measurements in square miles		Average per square mile		Population	
	Population	Housing units	Total area	Land area	Population	Housing units	Inside metropolitan area	Outside metropolitan area
URBAN CLUSTER—Con.								
Total (3,158 urban clusters)—Con.								
Petersburg, IN	2 620	1 243	1.24	1.24	2 119.5	1 005.5	—	2 620
In central place	2 547	1 211	1.17	1.17	2 171.3	1 032.4	—	2 547
Petersburg city (part)	2 547	1 211	1.17	1.17	2 171.3	1 032.4	—	2 547
Not in central place	73	32	0.06	0.06	1 156.0	506.8	—	73
Pike County (part)	2 620	1 243	1.24	1.24	2 119.5	1 005.5	—	2 620
Washington township (part)	2 620	1 243	1.24	1.24	2 119.5	1 005.5	—	2 620
Petersburg city (part)	2 547	1 211	1.17	1.17	2 171.3	1 032.4	—	2 547
Petersburg, WV	2 584	1 302	1.81	1.81	1 431.5	721.3	—	2 584
In central place	2 394	1 204	1.35	1.35	1 779.6	895.0	—	2 394
Petersburg city (part)	2 394	1 204	1.35	1.35	1 779.6	895.0	—	2 394
Not in central place	190	98	0.46	0.46	413.1	213.1	—	190
Grant County (part)	2 584	1 302	1.81	1.81	1 431.5	721.3	—	2 584
Grant district (part)	193	98	0.40	0.40	487.8	247.7	—	193
Petersburg city (part)	7	3	0.01	0.01	987.8	423.3	—	7
Milroy district (part)	2 391	1 204	1.41	1.41	1 696.4	854.2	—	2 391
Petersburg city (part)	2 387	1 201	1.34	1.34	1 783.8	897.5	—	2 387
Petoskey, MI	8 158	4 371	6.54	6.53	1 249.5	669.5	—	8 158
In central place	5 958	2 978	2.75	2.74	2 175.9	1 087.6	—	5 958
Petoskey city (part)	5 958	2 978	2.75	2.74	2 175.9	1 087.6	—	5 958
Not in central place	2 200	1 393	3.79	3.79	580.3	367.5	—	2 200
Emmet County (part)	8 158	4 371	6.54	6.53	1 249.5	669.5	—	8 158
Bear Creek township (part)	1 773	1 233	3.46	3.46	513.0	356.8	—	1 773
Petoskey city (part)	5 958	2 978	2.75	2.74	2 175.9	1 087.6	—	5 958
Resort township (part)	427	160	0.34	0.34	1 274.5	477.6	—	427
Philadelphia, MS	6 613	2 994	5.90	5.88	1 124.5	509.1	—	6 613
In central place	6 300	2 873	5.03	5.03	1 253.3	571.5	—	6 300
Philadelphia city (part)	6 300	2 873	5.03	5.03	1 253.3	571.5	—	6 300
Not in central place	313	121	0.87	0.85	366.5	141.7	—	313
Neshoba County (part)	6 613	2 994	5.90	5.88	1 124.5	509.1	—	6 613
District 1 (part)	673	223	0.92	0.91	740.3	245.3	—	673
Philadelphia city (part)	617	200	0.81	0.81	764.9	247.9	—	617
District 2 (part)	1 180	596	1.03	1.03	1 150.7	581.2	—	1 180
Philadelphia city (part)	1 180	596	1.03	1.03	1 150.7	581.2	—	1 180
District 3 (part)	1 708	826	1.64	1.64	1 041.9	503.9	—	1 708
Philadelphia city (part)	1 703	824	1.56	1.56	1 092.1	528.4	—	1 703
District 4 (part)	556	298	0.64	0.64	868.7	465.6	—	556
Philadelphia city (part)	382	234	0.37	0.37	1 046.2	640.9	—	382
District 5 (part)	2 496	1 051	1.68	1.67	1 497.2	630.4	—	2 496
Philadelphia city (part)	2 418	1 019	1.27	1.27	1 903.6	802.2	—	2 418
Philippi, WV	2 715	1 165	1.69	1.69	1 605.4	688.9	—	2 715
In central place	2 642	1 140	1.63	1.63	1 619.3	698.7	—	2 642
Philippi city (part)	2 642	1 140	1.63	1.63	1 619.3	698.7	—	2 642
Not in central place	73	25	0.06	0.06	1 224.5	419.4	—	73
Barbour County (part)	2 715	1 165	1.69	1.69	1 605.4	688.9	—	2 715
North district (part)	2 057	890	1.17	1.17	1 761.1	762.0	—	2 057
Philippi city (part)	1 991	868	1.12	1.12	1 781.0	776.5	—	1 991
West district (part)	658	275	0.52	0.52	1 257.8	525.7	—	658
Philippi city (part)	651	272	0.51	0.51	1 267.3	529.5	—	651
Philipsburg, PA	8 737	4 053	6.09	6.09	1 434.3	665.4	4 780	3 957
In central place	3 056	1 527	0.82	0.82	3 727.0	1 862.3	3 056	—
Philipsburg borough	3 056	1 527	0.82	0.82	3 727.0	1 862.3	3 056	—
Not in central place	5 681	2 526	5.27	5.27	1 077.7	479.2	1 724	3 957
Centre County (part)	4 780	2 261	2.69	2.69	1 777.2	840.6	4 780	—
Philipsburg borough	3 056	1 527	0.82	0.82	3 727.0	1 862.3	3 056	—
Rush township (part)	1 286	551	1.61	1.61	799.7	342.6	1 286	—
North Philipsburg CDP (part)	697	285	0.72	0.72	972.2	397.5	697	—
South Philipsburg borough	438	183	0.26	0.26	1 675.1	699.9	438	—
Clearfield County (part)	3 957	1 792	3.40	3.40	1 163.2	526.8	—	3 957
Chester Hill borough	918	434	0.50	0.50	1 852.6	875.9	—	918
Decatur township (part)	1 254	529	1.93	1.93	650.3	274.3	—	1 254
Morris township (part)	536	248	0.64	0.64	835.0	386.3	—	536
Osceola Mills borough	1 249	581	0.34	0.34	3 717.8	1 729.4	—	1 249
Phillipsburg, KS	2 679	1 365	1.17	1.17	2 280.8	1 162.1	—	2 679
In central place	2 618	1 345	1.09	1.09	2 395.9	1 230.9	—	2 618
Phillipsburg city (part)	2 618	1 345	1.09	1.09	2 395.9	1 230.9	—	2 618
Not in central place	61	20	0.08	0.08	744.9	244.2	—	61
Phillips County (part)	2 679	1 365	1.17	1.17	2 280.8	1 162.1	—	2 679
Phillipsburg city (part)	2 618	1 345	1.09	1.09	2 395.9	1 230.9	—	2 618
Phillipsburg township (part)	61	20	0.08	0.08	744.9	244.2	—	61
Picayune, MS	14 773	6 407	13.81	13.46	1 097.3	475.9	—	14 773
In central place	9 837	4 284	7.78	7.75	1 269.0	552.7	—	9 837
Picayune city (part)	9 837	4 284	7.78	7.75	1 269.0	552.7	—	9 837
Not in central place	4 936	2 123	6.03	5.71	864.3	371.7	—	4 936
Pearl River County (part)	14 773	6 407	13.81	13.46	1 097.3	475.9	—	14 773
District 1 (part)	3 942	1 751	3.52	3.52	1 121.0	497.9	—	3 942
Picayune city (part)	3 911	1 739	3.03	3.03	1 289.8	573.5	—	3 911
District 2 (part)	2 039	937	1.50	1.50	1 356.2	623.2	—	2 039
Picayune city (part)	1 607	741	1.03	1.03	1 556.6	717.7	—	1 607
District 3 (part)	1 579	615	1.81	1.79	884.0	344.3	—	1 579
Picayune city (part)	1 215	476	1.19	1.16	1 046.1	409.8	—	1 215
District 4 (part)	3 889	1 672	4.30	4.27	910.3	391.4	—	3 889
Picayune city (part)	1 659	726	1.61	1.61	1 031.1	451.2	—	1 659
District 5 (part)	3 324	1 432	2.68	2.38	1 394.1	600.6	—	3 324

Table 36. **Population, Housing Units, Area Measurements, Density, and Inside and Outside Metropolitan Area for Urban Areas: 2000—Con.**

[Density computed using land area. For information on nonsampling error and definitions, see text]

United States Urbanized Area Urban Cluster Puerto Rico			Area measurements in square miles		Average per square mile		Population	
	Population	Housing units	Total area	Land area	Population	Housing units	Inside metropolitan area	Outside metropolitan area
URBAN CLUSTER—Con.								
Total (3,158 urban clusters)—Con.								
Picayune, MS—Con.								
Pearl River County (part)—Con.								
District 5 (part)—Con.								
Picayune city (part)	1 445	602	0.92	0.92	1 576.5	656.8	—	1 445
Picture Rocks, AZ	5 112	1 927	6.20	6.20	824.2	310.7	5 112	—
In central place	5 112	1 927	6.20	6.20	824.2	310.7	5 112	—
Picture Rocks CDP (part)	5 112	1 927	6.20	6.20	824.2	310.7	5 112	—
Pima County (part)	5 112	1 927	6.20	6.20	824.2	310.7	5 112	—
Marana CCD (part)	5 112	1 927	6.20	6.20	824.2	310.7	5 112	—
Picture Rocks CDP (part)	5 112	1 927	6.20	6.20	824.2	310.7	5 112	—
Piedmont, AL	4 132	2 081	3.44	3.44	1 199.6	604.2	4 132	—
In central place	4 088	2 060	3.28	3.28	1 248.0	628.9	4 088	—
Piedmont city (part)	4 088	2 060	3.28	3.28	1 248.0	628.9	4 088	—
Not in central place	44	21	0.17	0.17	260.5	124.3	44	—
Calhoun County (part)	4 132	2 081	3.44	3.44	1 199.6	604.2	4 132	—
Piedmont CCD (part)	4 132	2 081	3.44	3.44	1 199.6	604.2	4 132	—
Piedmont city (part)	4 088	2 060	3.28	3.28	1 248.0	628.9	4 088	—
Pierre, SD	13 982	6 156	7.14	7.13	1 962.2	863.9	—	13 982
In central place	12 235	5 415	5.15	5.14	2 381.4	1 054.0	—	12 235
Pierre city (part)	12 235	5 415	5.15	5.14	2 381.4	1 054.0	—	12 235
Not in central place	1 747	741	1.99	1.99	878.8	372.7	—	1 747
Hughes County (part)	12 235	5 415	6.11	6.10	2 004.9	887.3	—	12 235
Pierre city (part)	12 235	5 415	5.15	5.14	2 381.4	1 054.0	—	12 235
West Hughes UT (part)	—	—	0.96	0.96	—	—	—	—
Stanley County (part)	1 747	741	1.02	1.02	1 707.4	724.2	—	1 747
Fort Pierre city (part)	1 747	741	1.02	1.02	1 707.4	724.2	—	1 747
Pierre Part, LA	3 809	1 574	3.12	3.12	1 220.8	504.5	—	3 809
In central place	3 186	1 330	2.59	2.59	1 228.9	513.0	—	3 186
Pierre Part CDP (part)	3 186	1 330	2.59	2.59	1 228.9	513.0	—	3 186
Not in central place	623	244	0.53	0.53	1 180.9	462.5	—	623
Assumption Parish (part)	3 809	1 574	3.12	3.12	1 220.8	504.5	—	3 809
District 8 (part)	1 881	788	1.50	1.50	1 251.2	524.2	—	1 881
Pierre Part CDP (part)	1 503	639	1.03	1.03	1 459.6	620.5	—	1 503
District 9 (part)	1 928	786	1.62	1.62	1 192.5	486.1	—	1 928
Pierre Part CDP (part)	1 683	691	1.56	1.56	1 076.9	442.1	—	1 683
Piggott, AR	3 433	1 688	1.92	1.91	1 797.8	884.0	—	3 433
In central place	3 425	1 685	1.92	1.91	1 794.5	882.8	—	3 425
Piggott city (part)	3 425	1 685	1.92	1.91	1 794.5	882.8	—	3 425
Not in central place	8	3	—	—	8 601.0	3 225.4	—	8
Clay County (part)	3 433	1 688	1.92	1.91	1 797.8	884.0	—	3 433
St. Francis township (part)	3 433	1 688	1.92	1.91	1 797.8	884.0	—	3 433
Piggott city (part)	3 425	1 685	1.92	1.91	1 794.5	882.8	—	3 425
Pikeville, KY	5 624	2 675	5.73	5.73	981.0	466.6	—	5 624
In central place	4 577	2 183	3.77	3.77	1 214.3	579.1	—	4 577
Pikeville city (part)	4 577	2 183	3.77	3.77	1 214.3	579.1	—	4 577
Not in central place	1 047	492	1.96	1.96	533.2	250.6	—	1 047
Pike County (part)	5 624	2 675	5.73	5.73	981.0	466.6	—	5 624
Pikeville CCD (part)	5 624	2 675	5.73	5.73	981.0	466.6	—	5 624
Coal Run Village city (part)	301	154	0.30	0.30	989.0	506.0	—	301
Pikeville city (part)	4 577	2 183	3.77	3.77	1 214.3	579.1	—	4 577
Pilot Point, TX	3 338	1 201	2.05	2.05	1 625.0	584.7	3 338	—
In central place	3 335	1 199	2.05	2.05	1 626.3	584.7	3 335	—
Pilot Point city (part)	3 335	1 199	2.05	2.05	1 626.3	584.7	3 335	—
Not in central place	3	2	—	—	872.0	581.4	3	—
Denton County (part)	3 338	1 201	2.05	2.05	1 625.0	584.7	3 338	—
Pilot Point-Aubrey CCD (part)	3 338	1 201	2.05	2.05	1 625.0	584.7	3 338	—
Pilot Point city (part)	3 335	1 199	2.05	2.05	1 626.3	584.7	3 335	—
Pinckneyville, IL	3 504	1 668	2.73	2.73	1 284.8	611.6	—	3 504
In central place	3 387	1 620	1.81	1.81	1 870.1	894.5	—	3 387
Pinckneyville city (part)	3 387	1 620	1.81	1.81	1 870.1	894.5	—	3 387
Not in central place	117	48	0.92	0.92	127.7	52.4	—	117
Perry County (part)	3 504	1 668	2.73	2.73	1 284.8	611.6	—	3 504
Pinckneyville No. 1 precinct	626	322	0.25	0.25	2 487.2	1 279.4	—	626
Pinckneyville city (part)	626	322	0.25	0.25	2 487.2	1 279.4	—	626
Pinckneyville No. 2 precinct (part)	666	343	0.68	0.68	986.3	507.9	—	666
Pinckneyville city (part)	664	342	0.31	0.31	2 141.2	1 102.9	—	664
Pinckneyville No. 3 precinct (part)	556	247	0.38	0.38	1 469.3	652.7	—	556
Pinckneyville city (part)	556	247	0.37	0.37	1 522.8	676.5	—	556
Pinckneyville No. 4 precinct (part)	464	211	0.24	0.24	1 949.0	886.3	—	464
Pinckneyville city (part)	430	199	0.19	0.19	2 292.7	1 061.0	—	430
Pinckneyville No. 5 precinct (part)	240	112	0.12	0.12	1 972.4	920.4	—	240
Pinckneyville city (part)	201	97	0.07	0.07	2 864.1	1 382.2	—	201
Pinckneyville No. 6 precinct (part)	350	179	0.25	0.25	1 387.4	709.6	—	350
Pinckneyville city (part)	345	176	0.20	0.20	1 702.3	868.4	—	345
Pinckneyville No. 7 precinct (part)	227	112	0.48	0.48	469.5	231.7	—	227
Pinckneyville city (part)	197	98	0.11	0.11	1 856.0	923.3	—	197
Pinckneyville No. 8 precinct (part)	375	142	0.33	0.33	1 148.8	435.0	—	375
Pinckneyville city (part)	368	139	0.32	0.32	1 158.3	437.5	—	368

Table 36. **Population, Housing Units, Area Measurements, Density, and Inside and Outside Metropolitan Area for Urban Areas: 2000—Con.**

[Density computed using land area. For information on nonsampling error and definitions, see text]

United States Urbanized Area Urban Cluster Puerto Rico			Area measurements in square miles		Average per square mile		Population	
	Population	Housing units	Total area	Land area	Population	Housing units	Inside metropolitan area	Outside metropolitan area
URBAN CLUSTER—Con.								
Total (3,158 urban clusters)—Con.								
Pine City, MN	2 993	1 294	2.35	2.29	1 305.8	564.6	—	2 993
In central place	2 888	1 226	1.66	1.61	1 793.2	761.2	—	2 888
Pine City city (part)	2 888	1 226	1.66	1.61	1 793.2	761.2	—	2 888
Not in central place	105	68	0.68	0.68	154.1	99.8	—	105
Pine County (part)	2 993	1 294	2.35	2.29	1 305.8	564.6	—	2 993
Pine City city (part)	2 888	1 226	1.66	1.61	1 793.2	761.2	—	2 888
Pine City township (part)	105	68	0.68	0.68	154.1	99.8	—	105
Pine Grove, PA	2 881	1 259	2.02	2.02	1 429.6	624.7	—	2 881
In central place	2 154	937	1.08	1.08	1 997.0	868.7	—	2 154
Pine Grove borough	2 154	937	1.08	1.08	1 997.0	868.7	—	2 154
Not in central place	727	322	0.94	0.94	776.1	343.8	—	727
Schuylkill County (part)	2 881	1 259	2.02	2.02	1 429.6	624.7	—	2 881
Pine Grove borough	2 154	937	1.08	1.08	1 997.0	868.7	—	2 154
Pine Grove township (part)	727	322	0.94	0.94	776.1	343.8	—	727
Ravine CDP (part)	526	232	0.58	0.58	906.4	399.8	—	526
Pine Ridge, SD	3 005	708	1.35	1.35	2 220.0	523.1	—	3 005
In central place	3 005	708	1.35	1.35	2 220.0	523.1	—	3 005
Pine Ridge CDP (part)	3 005	708	1.35	1.35	2 220.0	523.1	—	3 005
Shannon County (part)	3 005	708	1.35	1.35	2 220.0	523.1	—	3 005
West Shannon UT (part)	3 005	708	1.35	1.35	2 220.0	523.1	—	3 005
Pine Ridge CDP (part)	3 005	708	1.35	1.35	2 220.0	523.1	—	3 005
Pinetop-Lakeside, AZ	8 614	7 150	11.75	11.55	745.8	619.0	—	8 614
In central place	2 819	2 035	5.81	5.78	487.9	352.2	—	2 819
Pinetop-Lakeside town (part)	2 815	2 034	5.72	5.69	494.3	357.2	—	2 815
Show Low city (part)	4	1	0.08	0.08	48.1	12.0	—	4
Not in central place	5 795	5 115	5.95	5.77	1 004.0	886.2	—	5 795
Navajo County (part)	8 614	7 150	11.75	11.55	745.8	619.0	—	8 614
Apache CCD (part)	171	53	0.15	0.15	1 141.9	353.9	—	171
Snowflake CCD (part)	8 443	7 097	11.60	11.40	740.6	622.5	—	8 443
Pinetop-Lakeside town (part)	2 815	2 034	5.72	5.69	494.3	357.2	—	2 815
Show Low city (part)	4	1	0.08	0.08	48.1	12.0	—	4
Pipestone, MN	4 112	2 017	3.59	3.59	1 144.7	561.5	—	4 112
In central place	4 091	2 007	2.17	2.17	1 886.9	925.7	—	4 091
Pipestone city (part)	4 091	2 007	2.17	2.17	1 886.9	925.7	—	4 091
Not in central place	21	10	1.42	1.42	14.7	7.0	—	21
Pipestone County (part)	4 112	2 017	3.59	3.59	1 144.7	561.5	—	4 112
Gray township (part)	—	—	0.02	0.02	—	—	—	—
Pipestone city (part)	4 091	2 007	2.17	2.17	1 886.9	925.7	—	4 091
Sweet township (part)	21	10	1.41	1.41	14.9	7.1	—	21
Piqua, OH	21 246	9 050	7.37	7.32	2 901.3	1 235.8	21 246	—
In central place	20 478	8 780	6.44	6.39	3 205.1	1 374.2	20 478	—
Piqua city (part)	20 478	8 780	6.44	6.39	3 205.1	1 374.2	20 478	—
Not in central place	768	270	0.93	0.93	822.6	289.2	768	—
Miami County (part)	21 246	9 050	7.37	7.32	2 901.3	1 235.8	21 246	—
Piqua city (part)	20 478	8 780	6.44	6.39	3 205.1	1 374.2	20 478	—
Springcreek township (part)	416	158	0.63	0.63	662.8	251.7	416	—
Washington township (part)	352	112	0.31	0.31	1 150.3	366.0	352	—
Pittsburg, KS	21 508	9 856	11.46	11.42	1 883.7	863.2	—	21 508
In central place	18 916	8 717	9.07	9.04	2 091.4	963.8	—	18 916
Pittsburg city (part)	18 916	8 717	9.07	9.04	2 091.4	963.8	—	18 916
Not in central place	2 592	1 139	2.39	2.37	1 092.2	479.9	—	2 592
Crawford County (part)	21 508	9 856	11.46	11.42	1 883.7	863.2	—	21 508
Baker township (part)	8	3	0.69	0.69	11.5	4.3	—	8
Frontenac city (part)	2 584	1 136	1.69	1.68	1 538.3	676.3	—	2 584
Pittsburg city (part)	18 916	8 717	9.07	9.04	2 091.4	963.8	—	18 916
Pittsburg, TX	4 563	1 856	4.74	4.74	963.6	391.9	—	4 563
In central place	4 298	1 755	3.15	3.14	1 367.4	558.4	—	4 298
Pittsburg city (part)	4 298	1 755	3.15	3.14	1 367.4	558.4	—	4 298
Not in central place	265	101	1.59	1.59	166.4	63.4	—	265
Camp County (part)	4 563	1 856	4.74	4.74	963.6	391.9	—	4 563
Pittsburg CCD (part)	4 563	1 856	4.74	4.74	963.6	391.9	—	4 563
Pittsburg city (part)	4 298	1 755	3.15	3.14	1 367.4	558.4	—	4 298
Pittsfield, IL	4 178	1 965	2.46	2.46	1 701.7	800.3	—	4 178
In central place	4 155	1 954	2.02	2.02	2 060.0	968.8	—	4 155
Pittsfield city (part)	4 155	1 954	2.02	2.02	2 060.0	968.8	—	4 155
Not in central place	23	11	0.44	0.44	52.5	25.1	—	23
Pike County (part)	4 178	1 965	2.46	2.46	1 701.7	800.3	—	4 178
Newburg township (part)	494	186	0.31	0.31	1 617.1	608.9	—	494
Pittsfield city (part)	494	186	0.30	0.30	1 639.1	617.2	—	494
Pittsfield township (part)	3 684	1 779	2.15	2.15	1 713.7	827.6	—	3 684
Pittsfield city (part)	3 661	1 768	1.72	1.72	2 134.0	1 030.6	—	3 661
Pittsfield, ME	2 555	1 047	1.71	1.71	1 496.5	613.2	—	2 555
In central place	2 555	1 047	1.71	1.71	1 496.5	613.2	—	2 555
Pittsfield CDP (part)	2 555	1 047	1.71	1.71	1 496.5	613.2	—	2 555
Somerset County (part)	2 555	1 047	1.71	1.71	1 496.5	613.2	—	2 555
Pittsfield town (part)	2 555	1 047	1.71	1.71	1 496.5	613.2	—	2 555
Pittsfield CDP (part)	2 555	1 047	1.71	1.71	1 496.5	613.2	—	2 555

Table 36. Population, Housing Units, Area Measurements, Density, and Inside and Outside Metropolitan Area for Urban Areas: 2000—Con.

[Density computed using land area. For information on nonsampling error and definitions, see text]

United States Urbanized Area Urban Cluster Puerto Rico			Area measurements in square miles		Average per square mile		Population	
	Population	Housing units	Total area	Land area	Population	Housing units	Inside metropolitan area	Outside metropolitan area
URBAN CLUSTER—Con.								
Total (3,158 urban clusters)—Con.								
Pixley, CA	2 831	761	1.51	1.51	1 879.2	505.1	2 831	—
In central place	2 260	609	0.52	0.52	4 371.5	1 178.0	2 260	—
Pixley CDP (part)	2 260	609	0.52	0.52	4 371.5	1 178.0	2 260	—
Not in central place	571	152	0.99	0.99	577.0	153.6	571	—
Tulare County (part)	2 831	761	1.51	1.51	1 879.2	505.1	2 831	—
Pixley CCD (part)	2 831	761	1.51	1.51	1 879.2	505.1	2 831	—
Pixley CDP (part)	2 260	609	0.52	0.52	4 371.5	1 178.0	2 260	—
Placerville, CA	27 108	11 821	24.16	24.13	1 123.6	490.0	27 108	—
In central place	9 590	4 233	5.67	5.67	1 692.5	747.0	9 590	—
Placerville city (part)	9 590	4 233	5.67	5.67	1 692.5	747.0	9 590	—
Not in central place	17 518	7 588	18.49	18.46	949.0	411.1	17 518	—
El Dorado County (part)	27 108	11 821	24.16	24.13	1 123.6	490.0	27 108	—
North El Dorado CCD (part)	5 178	2 363	4.08	4.08	1 269.0	579.1	5 178	—
Pollock Pines CDP (part)	2 148	1 079	1.31	1.31	1 635.8	821.7	2 148	—
Placerville CCD (part)	12 726	5 443	11.33	11.32	1 123.8	480.7	12 726	—
Placerville city (part)	9 590	4 233	5.67	5.67	1 692.5	747.0	9 590	—
South El Dorado CCD (part)	9 204	4 015	8.74	8.72	1 055.4	460.4	9 204	—
Diamond Springs CDP (part)	4 129	1 755	3.46	3.46	1 192.6	506.9	4 129	—
Pollock Pines CDP (part)	1 799	813	1.78	1.78	1 008.1	455.6	1 799	—
Placid Lakes, FL	13 350	7 440	19.68	16.48	810.1	451.5	—	13 350
In central place	2 523	1 305	2.82	2.82	896.2	463.6	—	2 523
Placid Lakes CDP (part)	2 523	1 305	2.82	2.82	896.2	463.6	—	2 523
Not in central place	10 827	6 135	16.86	13.66	792.4	449.0	—	10 827
Highlands County (part)	13 350	7 440	19.68	16.48	810.1	451.5	—	13 350
Lake Placid CCD (part)	13 350	7 440	19.68	16.48	810.1	451.5	—	13 350
Lake Placid town	1 668	776	2.84	2.57	650.2	302.5	—	1 668
Placid Lakes CDP (part)	2 523	1 305	2.82	2.82	896.2	463.6	—	2 523
Sylvan Shores CDP (part)	2 089	1 332	1.63	1.05	1 996.5	1 273.0	—	2 089
Plain City, OH	2 609	1 101	0.86	0.86	3 028.1	1 277.9	1 925	684
In central place	2 609	1 101	0.86	0.86	3 028.1	1 277.9	1 925	684
Plain City village (part)	2 609	1 101	0.86	0.86	3 028.1	1 277.9	1 925	684
Madison County (part)	1 925	836	0.74	0.74	2 592.5	1 125.9	1 925	—
Darby township (part)	1 925	836	0.74	0.74	2 592.5	1 125.9	1 925	—
Plain City village (part)	1 925	836	0.74	0.74	2 592.5	1 125.9	1 925	—
Union County (part)	684	265	0.12	0.12	5 744.3	2 225.5	—	684
Jerome township (part)	684	265	0.12	0.12	5 744.3	2 225.5	—	684
Plain City village (part)	684	265	0.12	0.12	5 744.3	2 225.5	—	684
Plainfield, CT	4 818	1 854	6.14	6.09	791.1	304.4	4 818	—
In central place	2 638	1 007	1.67	1.64	1 605.5	612.9	2 638	—
Plainfield Village CDP	2 638	1 007	1.67	1.64	1 605.5	612.9	2 638	—
Not in central place	2 180	847	4.47	4.45	490.2	190.5	2 180	—
Windham County (part)	4 818	1 854	6.14	6.09	791.1	304.4	4 818	—
Canterbury town (part)	700	261	1.12	1.12	622.7	320.2	700	—
Plainfield town (part)	4 118	1 593	5.02	4.97	829.2	320.8	4 118	—
Plainfield Village CDP	2 638	1 007	1.67	1.64	1 605.5	612.9	2 638	—
Plainview, MN	3 176	1 214	1.63	1.63	1 944.2	743.2	—	3 176
In central place	3 176	1 214	1.63	1.63	1 944.2	743.2	—	3 176
Plainview city (part)	3 176	1 214	1.63	1.63	1 944.2	743.2	—	3 176
Wabasha County (part)	3 176	1 214	1.63	1.63	1 944.2	743.2	—	3 176
Plainview city (part)	3 176	1 214	1.63	1.63	1 944.2	743.2	—	3 176
Plainview, TX	25 673	9 189	15.26	15.26	1 682.2	602.1	—	25 673
In central place	22 066	8 418	10.52	10.52	2 098.2	800.5	—	22 066
Plainview city (part)	22 066	8 418	10.52	10.52	2 098.2	800.5	—	22 066
Not in central place	3 607	771	4.75	4.75	760.1	162.5	—	3 607
Hale County (part)	25 673	9 189	15.26	15.26	1 682.2	602.1	—	25 673
Plainview CCD (part)	25 673	9 189	15.26	15.26	1 682.2	602.1	—	25 673
Plainview city	22 066	8 418	10.52	10.52	2 098.2	800.5	—	22 066
Seth Ward CDP (part)	1 891	679	1.36	1.36	1 389.9	499.1	—	1 891
Plainwell—Otsego, MI	10 871	4 427	6.92	6.90	1 575.3	641.5	10 871	—
In central place	7 750	3 174	3.07	3.07	2 522.6	1 033.1	7 750	—
Otsego city (part)	3 831	1 588	1.41	1.41	2 725.2	1 129.6	3 831	—
Plainwell city (part)	3 919	1 586	1.67	1.67	2 351.6	951.7	3 919	—
Not in central place	3 121	1 253	3.84	3.83	815.2	327.3	3 121	—
Allegan County (part)	10 871	4 427	6.92	6.90	1 575.3	641.5	10 871	—
Gunplain township (part)	1 409	538	1.68	1.68	840.5	320.9	1 409	—
Otsego city (part)	3 831	1 588	1.41	1.41	2 725.2	1 129.6	3 831	—
Otsego township (part)	1 712	715	2.17	2.15	795.5	332.2	1 712	—
Plainwell city (part)	3 919	1 586	1.67	1.67	2 351.6	951.7	3 919	—
Planada, CA	4 138	980	1.00	1.00	4 155.2	984.1	4 138	—
In central place	4 138	980	0.99	0.99	4 176.0	989.0	4 138	—
Planada CDP (part)	4 138	980	0.99	0.99	4 176.0	989.0	4 138	—
Not in central place	—	—	—	—	—	—	—	—
Merced County (part)	4 138	980	1.00	1.00	4 155.2	984.1	4 138	—
Planada-Le Grand CCD (part)	4 138	980	1.00	1.00	4 155.2	984.1	4 138	—
Planada CDP (part)	4 138	980	0.99	0.99	4 176.0	989.0	4 138	—

Table 36. **Population, Housing Units, Area Measurements, Density, and Inside and Outside Metropolitan Area for Urban Areas: 2000—Con.**

[Density computed using land area. For information on nonsampling error and definitions, see text]

United States Urbanized Area Urban Cluster Puerto Rico			Area measurements in square miles		Average per square mile		Population	
	Population	Housing units	Total area	Land area	Population	Housing units	Inside metropolitan area	Outside metropolitan area
URBAN CLUSTER—Con.								
Total (3,158 urban clusters)—Con.								
Plano, IL	5 911	2 070	2.56	2.52	2 349.0	822.6	5 911	—
In central place	5 586	1 959	1.92	1.88	2 978.2	1 044.4	5 586	—
Plano city (part)	5 586	1 959	1.92	1.88	2 978.2	1 044.4	5 586	—
Not in central place	325	111	0.64	0.64	507.2	173.2	325	—
Kendall County (part)	5 911	2 070	2.56	2.52	2 349.0	822.6	5 911	—
Little Rock township (part)	5 911	2 070	2.56	2.52	2 349.0	822.6	5 911	—
Plano city (part)	5 586	1 959	1.92	1.88	2 978.2	1 044.4	5 586	—
Plaquemine, LA	18 529	7 065	11.99	11.99	1 544.8	589.0	6 388	12 141
In central place	6 970	2 789	2.11	2.11	3 302.5	1 321.5	—	6 970
Plaquemine city (part)	6 970	2 789	2.11	2.11	3 302.5	1 321.5	—	6 970
Not in central place	11 559	4 276	9.88	9.88	1 169.5	432.6	6 388	5 171
Iberville Parish (part)	12 141	4 641	6.68	6.68	1 816.2	694.3	—	12 141
District 3 (part)	418	161	0.13	0.13	3 158.9	1 216.7	—	418
District 5 (part)	2 424	1 040	0.99	0.99	2 447.9	1 050.3	—	2 424
Plaquemine city (part)	1 994	889	0.78	0.78	2 545.8	1 135.0	—	1 994
District 6 (part)	2 492	875	2.01	2.01	1 237.6	434.6	—	2 492
Plaquemine city (part)	177	26	0.06	0.06	2 739.1	402.3	—	177
District 7	2 336	841	0.46	0.46	5 065.5	1 823.7	—	2 336
Plaquemine city (part)	2 336	841	0.46	0.46	5 065.5	1 823.7	—	2 336
District 8 (part)	2 285	984	0.83	0.83	2 739.5	1 179.7	—	2 285
Plaquemine city (part)	2 074	884	0.70	0.70	2 953.1	1 258.7	—	2 074
District 9 (part)	757	282	0.45	0.45	1 669.0	621.7	—	757
Plaquemine city (part)	24	9	—	—	11 579.7	4 342.4	—	24
District 10 (part)	1 429	458	1.80	1.80	793.9	254.5	—	1 429
Plaquemine city (part)	365	140	0.10	0.10	3 760.0	1 442.2	—	365
West Baton Rouge Parish (part)	6 388	2 424	5.31	5.31	1 203.1	456.5	6 388	—
District 1 (part)	2 598	990	1.36	1.36	1 906.6	726.5	2 598	—
Addis town (part)	2 082	808	1.10	1.10	1 898.0	736.6	2 082	—
District 2 (part)	1 411	515	2.16	2.16	653.7	238.6	1 411	—
Addis town (part)	148	50	0.14	0.14	1 083.5	366.1	148	—
Brusly town (part)	1 225	454	1.28	1.28	955.7	354.2	1 225	—
District 3 (part)	2 379	919	1.79	1.79	1 330.1	513.8	2 379	—
Brusly town (part)	795	329	0.45	0.45	1 761.6	729.0	795	—
Platte City, MO	4 578	1 823	3.51	3.48	1 314.5	523.4	4 578	—
In central place	3 817	1 552	2.06	2.03	1 876.5	763.0	3 817	—
Platte City city (part)	3 817	1 552	2.06	2.03	1 876.5	763.0	3 817	—
Not in central place	761	271	1.45	1.45	525.3	187.1	761	—
Platte County (part)	4 578	1 823	3.51	3.48	1 314.5	523.4	4 578	—
Carroll township (part)	4 246	1 693	2.88	2.86	1 487.2	593.0	4 246	—
Platte City city (part)	3 817	1 552	2.04	2.01	1 901.5	773.2	3 817	—
Tracy city (part)	—	—	0.02	0.02	—	—	—	—
Fair township (part)	332	130	0.63	0.63	528.9	207.1	332	—
Platte City city (part)	—	—	0.03	0.03	—	—	—	—
Tracy city (part)	213	86	0.19	0.19	1 146.7	463.0	213	—
Platteville, WI	10 012	3 483	4.31	4.31	2 322.0	807.8	—	10 012
In central place	9 811	3 405	2.69	2.69	3 647.1	1 265.7	—	9 811
Platteville city (part)	9 811	3 405	2.69	2.69	3 647.1	1 265.7	—	9 811
Not in central place	201	78	1.62	1.62	123.9	48.1	—	201
Grant County (part)	10 012	3 483	4.31	4.31	2 322.0	807.8	—	10 012
Lima town (part)	5	1	—	—	2 697.3	539.5	—	5
Platteville city (part)	9 811	3 405	2.69	2.69	3 647.1	1 265.7	—	9 811
Platteville town (part)	196	77	1.62	1.62	121.0	47.5	—	196
Plattsburgh, NY	27 076	11 662	20.31	20.31	1 333.4	574.3	—	27 076
In central place	18 816	8 010	5.01	5.01	3 753.3	1 597.8	—	18 816
Plattsburgh city (part)	18 816	8 010	5.01	5.01	3 753.3	1 597.8	—	18 816
Not in central place	8 260	3 652	15.29	15.29	540.1	238.8	—	8 260
Clinton County (part)	27 076	11 662	20.31	20.31	1 333.4	574.3	—	27 076
Peru town (part)	25	22	0.02	0.02	1 330.4	1 170.7	—	25
Plattsburgh city (part)	18 816	8 010	5.01	5.01	3 753.3	1 597.8	—	18 816
Plattsburgh town (part)	7 494	3 355	14.37	14.37	521.3	233.4	—	7 494
Cumberland Head CDP (part)	1 320	665	3.03	3.03	435.7	219.5	—	1 320
Morrisonville CDP (part)	885	367	0.96	0.96	920.8	381.8	—	885
Parc CDP (part)	36	20	0.04	0.04	847.8	471.0	—	36
Plattsburgh West CDP (part)	1 289	601	1.76	1.76	733.9	342.2	—	1 289
Schuyler Falls town (part)	741	275	0.90	0.90	824.3	305.9	—	741
Morrisonville CDP (part)	457	170	0.36	0.36	1 275.1	474.3	—	457
Plattsmouth, NE	7 610	3 220	5.83	5.73	1 327.5	561.7	7 610	—
In central place	6 849	2 790	2.65	2.65	2 588.6	1 054.5	6 849	—
Plattsmouth city (part)	6 849	2 790	2.65	2.65	2 588.6	1 054.5	6 849	—
Not in central place	761	430	3.17	3.09	246.5	139.3	761	—
Cass County (part)	7 172	2 912	5.08	5.07	1 414.0	574.1	7 172	—
Plattsmouth city (part)	6 849	2 790	2.65	2.65	2 588.6	1 054.5	6 849	—
Plattsmouth precinct (part)	323	122	2.43	2.43	133.1	50.3	323	—
Sarpy County (part)	438	308	0.75	0.66	663.1	466.3	438	—
LaPlatte I precinct (part)	438	308	0.75	0.66	663.1	466.3	438	—
Pleasant Hill, MO	5 533	2 188	3.78	3.70	1 497.3	592.1	5 533	—
In central place	5 415	2 143	3.40	3.38	1 602.1	634.0	5 415	—
Pleasant Hill city (part)	5 415	2 143	3.40	3.38	1 602.1	634.0	5 415	—
Not in central place	118	45	0.37	0.32	374.2	142.7	118	—
Cass County (part)	5 533	2 188	3.78	3.70	1 497.3	592.1	5 533	—
Pleasant Hill township (part)	5 533	2 188	3.78	3.70	1 497.3	592.1	5 533	—
Baldwin Park village (part)	115	44	0.10	0.06	1 976.3	756.1	115	—
Pleasant Hill city (part)	5 415	2 143	3.40	3.38	1 602.1	634.0	5 415	—

Table 36. **Population, Housing Units, Area Measurements, Density, and Inside and Outside Metropolitan Area for Urban Areas: 2000—Con.**

[Density computed using land area. For information on nonsampling error and definitions, see text]

United States Urbanized Area Urban Cluster Puerto Rico			Area measurements in square miles		Average per square mile		Population	
	Population	Housing units	Total area	Land area	Population	Housing units	Inside metropolitan area	Outside metropolitan area
URBAN CLUSTER—Con.								
Total (3,158 urban clusters)—Con.								
Pleasanton, TX	11 904	4 533	7.87	7.87	1 513.3	576.3	—	11 904
In central place	7 878	3 063	4.33	4.33	1 820.1	707.7	—	7 878
Pleasanton city (part)	7 878	3 063	4.33	4.33	1 820.1	707.7	—	7 878
Not in central place	4 026	1 470	3.54	3.54	1 138.0	415.5	—	4 026
Atascosa County (part)	11 904	4 533	7.87	7.87	1 513.3	576.3	—	11 904
Jourdanton CCD (part)	3 545	1 289	1.93	1.93	1 840.0	669.0	—	3 545
Jourdanton city (part)	3 541	1 288	1.83	1.83	1 937.1	704.6	—	3 541
Pleasanton CCD (part)	8 359	3 244	5.94	5.94	1 407.3	546.2	—	8 359
Pleasanton city (part)	7 878	3 063	4.33	4.33	1 820.1	707.7	—	7 878
Pleasant Valley (Idaho State Correctional Institution), ID	2 535	—	0.48	0.48	5 290.7	—	2 535	—
Not in central place	2 535	—	0.48	0.48	5 290.7	—	2 535	—
Ada County (part)	2 535	—	0.48	0.48	5 290.7	—	2 535	—
Orchard CCD (part)	2 535	—	0.48	0.48	5 290.7	—	2 535	—
Plymouth, IN	11 942	4 882	8.17	8.02	1 488.7	608.6	—	11 942
In central place	9 680	4 046	4.07	4.06	2 382.1	995.7	—	9 680
Plymouth city (part)	9 680	4 046	4.07	4.06	2 382.1	995.7	—	9 680
Not in central place	2 262	836	4.11	3.96	571.5	211.2	—	2 262
Marshall County (part)	11 942	4 882	8.17	8.02	1 488.7	608.6	—	11 942
Center township (part)	11 374	4 619	7.18	7.18	1 585.1	643.7	—	11 374
Plymouth city (part)	9 680	4 046	4.07	4.06	2 382.1	995.7	—	9 680
West township (part)	568	263	0.99	0.85	671.4	310.9	—	568
Plymouth, NH	3 957	986	2.32	2.30	1 719.9	428.6	—	3 957
In central place	3 198	654	0.64	0.64	5 012.2	1 025.0	—	3 198
Plymouth CDP (part)	3 198	654	0.64	0.64	5 012.2	1 025.0	—	3 198
Not in central place	759	332	1.68	1.66	456.5	199.7	—	759
Grafton County (part)	3 957	986	2.32	2.30	1 719.9	428.6	—	3 957
Campton town (part)	86	46	0.05	0.05	1 789.9	957.4	—	86
Holderness town (part)	182	93	0.42	0.42	434.0	221.8	—	182
Plymouth town (part)	3 689	847	1.85	1.83	2 012.2	462.0	—	3 689
Plymouth CDP (part)	3 198	654	0.64	0.64	5 012.2	1 025.0	—	3 198
Plymouth, NC	4 727	2 071	4.03	4.02	1 175.3	514.9	—	4 727
In central place	3 823	1 711	2.88	2.88	1 326.3	593.6	—	3 823
Plymouth town (part)	3 823	1 711	2.88	2.88	1 326.3	593.6	—	3 823
Not in central place	904	360	1.15	1.14	793.4	316.0	—	904
Washington County (part)	4 727	2 071	4.03	4.02	1 175.3	514.9	—	4 727
Plymouth township (part)	4 727	2 071	4.03	4.02	1 175.3	514.9	—	4 727
Plymouth town (part)	3 823	1 711	2.88	2.88	1 326.3	593.6	—	3 823
Plymouth, WI	8 476	3 661	5.84	5.83	1 454.6	628.3	8 476	—
In central place	7 764	3 383	3.18	3.18	2 444.9	1 065.3	7 764	—
Plymouth city (part)	7 764	3 383	3.18	3.18	2 444.9	1 065.3	7 764	—
Not in central place	712	278	2.66	2.65	268.5	104.8	712	—
Sheboygan County (part)	8 476	3 661	5.84	5.83	1 454.6	628.3	8 476	—
Plymouth city (part)	7 764	3 383	3.18	3.18	2 444.9	1 065.3	7 764	—
Plymouth town (part)	712	278	2.66	2.65	268.5	104.8	712	—
Pocahontas, AR	5 756	2 619	4.04	4.03	1 426.6	649.1	—	5 756
In central place	5 686	2 593	2.64	2.64	2 156.6	983.5	—	5 686
Pocahontas city (part)	5 686	2 593	2.64	2.64	2 156.6	983.5	—	5 686
Not in central place	70	26	1.40	1.40	50.1	18.6	—	70
Randolph County (part)	5 756	2 619	4.04	4.03	1 426.6	649.1	—	5 756
Demun township (part)	5 756	2 619	4.04	4.03	1 426.6	649.1	—	5 756
Pocahontas city (part)	5 686	2 593	2.64	2.64	2 156.6	983.5	—	5 686
Pocomoke City, MD	4 437	1 924	3.50	3.46	1 281.3	555.6	—	4 437
In central place	4 037	1 736	2.30	2.27	1 781.0	765.9	—	4 037
Pocomoke City city (part)	4 037	1 736	2.30	2.27	1 781.0	765.9	—	4 037
Not in central place	400	188	1.20	1.20	334.4	157.2	—	400
Somerset County (part)	92	51	0.13	0.13	686.2	380.4	—	92
District 4, Dublin (part)	92	51	0.13	0.13	686.2	380.4	—	92
West Pocomoke CDP (part)	92	51	0.13	0.13	686.2	380.4	—	92
Worcester County (part)	4 345	1 873	3.36	3.33	1 305.3	562.7	—	4 345
District 1, Pocomoke (part)	4 345	1 873	3.36	3.33	1 305.3	562.7	—	4 345
Pocomoke City city (part)	4 037	1 736	2.30	2.27	1 781.0	765.9	—	4 037
Poinciana, FL	11 846	4 289	8.81	8.81	1 345.3	487.1	11 846	—
In central place	8 556	2 939	5.62	5.62	1 521.5	522.6	8 556	—
Poinciana CDP (part)	8 556	2 939	5.62	5.62	1 521.5	522.6	8 556	—
Not in central place	3 290	1 350	3.18	3.18	1 033.9	424.3	3 290	—
Osceola County (part)	8 556	2 939	5.62	5.62	1 521.5	522.6	8 556	—
Kissimmee CCD (part)	8 556	2 939	5.62	5.62	1 521.5	522.6	8 556	—
Poinciana CDP (part)	8 556	2 939	5.62	5.62	1 521.5	522.6	8 556	—
Polk County (part)	3 290	1 350	3.18	3.18	1 033.9	424.3	3 290	—
Haines City CCD (part)	3 290	1 350	3.18	3.18	1 033.9	424.3	3 290	—

Table 36. **Population, Housing Units, Area Measurements, Density, and Inside and Outside Metropolitan Area for Urban Areas: 2000—Con.**

[Density computed using land area. For information on nonsampling error and definitions, see text]

United States Urbanized Area Urban Cluster Puerto Rico			Area measurements in square miles		Average per square mile		Population	
	Population	Housing units	Total area	Land area	Population	Housing units	Inside metropolitan area	Outside metropolitan area
URBAN CLUSTER—Con.								
Total (3,158 urban clusters)—Con.								
Point Pleasant, WV—Gallipolis, OH.....	12 493	6 001	10.90	10.81	1 155.5	555.1	—	12 493
In central place	8 783	4 369	5.88	5.79	1 517.7	754.9	—	8 783
Gallipolis city (part), OH.....	4 146	2 056	3.48	3.41	1 216.3	603.1	—	4 146
Point Pleasant city (part), WV.....	4 637	2 313	2.40	2.38	1 949.6	972.5	—	4 637
Not in central place	3 710	1 632	5.02	5.02	738.4	324.8	—	3 710
Ohio.....	6 939	3 281	7.62	7.55	918.9	434.5	—	6 939
In central place	4 146	2 056	3.48	3.41	1 216.3	603.1	—	4 146
Not in central place	2 793	1 225	4.14	4.14	674.3	295.7	—	2 793
West Virginia.....	5 554	2 720	3.28	3.26	1 703.6	834.3	—	5 554
In central place	4 637	2 313	2.40	2.38	1 949.6	972.5	—	4 637
Not in central place	917	407	0.88	0.88	1 039.9	461.5	—	917
Gallia County (part), OH.....	6 939	3 281	7.62	7.55	918.9	434.5	—	6 939
Clay township (part).....	17	9	0.03	0.03	653.3	345.9	—	17
Gallipolis township (part).....	5 037	2 486	5.43	5.36	940.0	463.9	—	5 037
Gallipolis city (part).....	4 146	2 056	3.48	3.41	1 216.3	603.1	—	4 146
Green township (part).....	1 885	786	2.17	2.17	870.0	362.8	—	1 885
Mason County (part), WV.....	5 554	2 720	3.28	3.26	1 703.6	834.3	—	5 554
Clendenin district (part).....	279	126	0.18	0.18	1 573.6	710.7	—	279
Henderson town (part).....	279	126	0.14	0.14	1 988.5	898.0	—	279
Lewis district (part).....	4 844	2 347	2.98	2.95	1 639.3	794.3	—	4 844
Point Pleasant city (part).....	4 380	2 169	2.35	2.33	1 880.5	931.2	—	4 380
Robinson district (part).....	431	247	0.13	0.13	3 364.8	1 928.3	—	431
Point Pleasant city (part).....	257	144	0.05	0.05	5 224.1	2 927.1	—	257
Pojoaque, NM.....	4 096	1 706	4.63	4.63	884.5	368.4	4 096	—
In central place	1 177	488	1.34	1.34	875.5	363.0	1 177	—
Pojoaque CDP (part).....	1 177	488	1.34	1.34	875.5	363.0	1 177	—
Not in central place	2 919	1 218	3.29	3.29	888.2	370.6	2 919	—
Santa Fe County (part).....	4 096	1 706	4.63	4.63	884.5	368.4	4 096	—
Santa Fe North CCD (part).....	4 096	1 706	4.63	4.63	884.5	368.4	4 096	—
Cuyamungue CDP (part).....	418	164	0.36	0.36	1 170.1	459.1	418	—
El Rancho CDP (part).....	468	201	0.71	0.71	655.8	281.7	468	—
Jaconita CDP (part).....	254	126	0.30	0.30	847.8	420.6	254	—
Pojoaque CDP (part).....	1 177	488	1.34	1.34	875.5	363.0	1 177	—
San Ildefonso Pueblo CDP (part).....	95	36	0.16	0.16	595.1	225.5	95	—
Polo, IL.....	2 506	1 094	1.70	1.70	1 470.5	641.9	2 506	—
In central place	2 477	1 081	1.28	1.28	1 932.2	843.2	2 477	—
Polo city (part).....	2 477	1 081	1.28	1.28	1 932.2	843.2	2 477	—
Not in central place	29	13	0.42	0.42	68.7	30.8	29	—
Ogle County (part).....	2 506	1 094	1.70	1.70	1 470.5	641.9	2 506	—
Buffalo township (part).....	2 506	1 094	1.70	1.70	1 470.5	641.9	2 506	—
Polo city (part).....	2 477	1 081	1.28	1.28	1 932.2	843.2	2 477	—
Polson, MT.....	4 247	2 056	2.33	2.33	1 823.5	882.8	—	4 247
In central place	3 939	1 892	1.80	1.80	2 189.0	1 051.5	—	3 939
Polson city (part).....	3 939	1 892	1.80	1.80	2 189.0	1 051.5	—	3 939
Not in central place	308	164	0.53	0.53	581.6	309.7	—	308
Lake County (part).....	4 247	2 056	2.33	2.33	1 823.5	882.8	—	4 247
Flathead CCD (part).....	4 247	2 056	2.33	2.33	1 823.5	882.8	—	4 247
Jette CDP (part).....	139	89	0.21	0.21	669.4	428.6	—	139
Polson city (part).....	3 939	1 892	1.80	1.80	2 189.0	1 051.5	—	3 939
Ponca City, OK.....	26 382	12 082	13.23	13.23	1 993.8	913.1	1 391	24 991
In central place	24 982	11 484	10.85	10.85	2 301.5	1 058.0	—	24 982
Ponca City city (part).....	24 982	11 484	10.85	10.85	2 301.5	1 058.0	—	24 982
Not in central place	1 400	598	2.38	2.38	588.9	251.5	1 391	9
Kay County (part).....	24 991	11 487	11.50	11.50	2 173.8	999.2	—	24 991
Ponca City CCD (part).....	24 991	11 487	11.50	11.50	2 173.8	999.2	—	24 991
Ponca City city (part).....	24 982	11 484	10.82	10.82	2 308.5	1 061.2	—	24 982
Osage County (part).....	1 391	595	1.74	1.74	801.4	342.8	1 391	—
McCord-Braden CCD (part).....	1 391	595	1.74	1.74	801.4	342.8	1 391	—
McCord CDP (part).....	1 322	570	1.65	1.65	800.0	344.9	1 322	—
Ponca City city (part).....	—	—	0.03	0.03	—	—	—	—
Pontiac, IL.....	12 064	4 507	3.46	3.46	3 490.3	1 303.9	—	12 064
In central place	11 544	4 250	2.74	2.74	4 213.8	1 551.3	—	11 544
Pontiac city (part).....	11 544	4 250	2.74	2.74	4 213.8	1 551.3	—	11 544
Not in central place	520	257	0.72	0.72	725.4	358.5	—	520
Livingston County (part).....	12 064	4 507	3.46	3.46	3 490.3	1 303.9	—	12 064
Pontiac township (part).....	12 064	4 507	3.46	3.46	3 490.3	1 303.9	—	12 064
Pontiac city (part).....	11 544	4 250	2.74	2.74	4 213.8	1 551.3	—	11 544
Pontotoc, MS.....	4 339	1 879	4.93	4.80	903.2	391.1	—	4 339
In central place	4 339	1 879	4.93	4.80	903.2	391.1	—	4 339
Pontotoc city (part).....	4 339	1 879	4.93	4.80	903.2	391.1	—	4 339
Pontotoc County (part).....	4 339	1 879	4.93	4.80	903.2	391.1	—	4 339
District 1 (part).....	565	259	0.52	0.52	1 089.0	499.2	—	565
Pontotoc city (part).....	565	259	0.52	0.52	1 089.0	499.2	—	565
District 2 (part).....	403	194	0.34	0.34	1 192.2	573.9	—	403
Pontotoc city (part).....	403	194	0.34	0.34	1 192.2	573.9	—	403
District 3 (part).....	1 501	662	2.47	2.37	634.0	279.6	—	1 501
Pontotoc city (part).....	1 501	662	2.47	2.37	634.0	279.6	—	1 501
District 4 (part).....	132	55	0.17	0.17	778.5	324.4	—	132
Pontotoc city (part).....	132	55	0.17	0.17	778.5	324.4	—	132
District 5 (part).....	1 738	709	1.43	1.41	1 232.5	502.8	—	1 738
Pontotoc city (part).....	1 738	709	1.43	1.41	1 232.5	502.8	—	1 738

Table 36. Population, Housing Units, Area Measurements, Density, and Inside and Outside Metropolitan Area for Urban Areas: 2000—Con.

[Density computed using land area. For information on nonsampling error and definitions, see text]

United States Urbanized Area Urban Cluster Puerto Rico			Area measurements in square miles		Average per square mile		Population	
	Population	Housing units	Total area	Land area	Population	Housing units	Inside metropolitan area	Outside metropolitan area
URBAN CLUSTER—Con.								
Total (3,158 urban clusters)—Con.								
Pooler, GA	6 777	2 510	6.27	6.26	1 082.4	400.9	6 777	—
In central place	5 050	1 843	4.27	4.26	1 185.6	432.7	5 050	—
Pooler city (part)	5 050	1 843	4.27	4.26	1 185.6	432.7	5 050	—
Not in central place	1 727	667	2.00	2.00	862.9	333.3	1 727	—
Chatham County (part)	6 777	2 510	6.27	6.26	1 082.4	400.9	6 777	—
Pooler-Burroughs CCD (part)	6 777	2 510	6.27	6.26	1 082.4	400.9	6 777	—
Bloomington city (part)	1 727	667	2.00	2.00	862.9	333.3	1 727	—
Pooler city (part)	5 050	1 843	4.27	4.26	1 185.6	432.7	5 050	—
Poolesville, MD	4 740	1 502	1.89	1.89	2 512.1	796.0	4 740	—
In central place	4 734	1 500	1.88	1.88	2 521.9	799.1	4 734	—
Poolesville town (part)	4 734	1 500	1.88	1.88	2 521.9	799.1	4 734	—
Not in central place	6	2	0.01	0.01	617.9	206.0	6	—
Montgomery County (part)	4 740	1 502	1.89	1.89	2 512.1	796.0	4 740	—
District 3 (part)	4 740	1 502	1.89	1.89	2 512.1	796.0	4 740	—
Poolesville town (part)	4 734	1 500	1.88	1.88	2 521.9	799.1	4 734	—
Poplar, MT	2 828	832	1.31	1.31	2 156.7	634.5	—	2 828
In central place	911	350	0.24	0.24	3 850.7	1 479.4	—	911
Poplar city (part)	911	350	0.24	0.24	3 850.7	1 479.4	—	911
Not in central place	1 917	482	1.07	1.07	1 783.8	448.5	—	1 917
Roosevelt County (part)	2 828	832	1.31	1.31	2 156.7	634.5	—	2 828
Fort Peck Reservation CCD (part)	2 828	832	1.31	1.31	2 156.7	634.5	—	2 828
Poplar city (part)	911	350	0.24	0.24	3 850.7	1 479.4	—	911
Poplar Bluff, MO	19 282	8 988	16.61	16.61	1 160.6	541.0	—	19 282
In central place	16 431	7 773	10.03	10.03	1 637.9	774.8	—	16 431
Poplar Bluff city (part)	16 431	7 773	10.03	10.03	1 637.9	774.8	—	16 431
Not in central place	2 851	1 215	6.58	6.58	433.1	184.6	—	2 851
Butler County (part)	19 282	8 988	16.61	16.61	1 160.6	541.0	—	19 282
Epps township (part)	766	303	0.72	0.72	1 058.1	418.5	—	766
Poplar Bluff township (part)	18 516	8 685	15.89	15.89	1 165.2	546.6	—	18 516
Poplar Bluff city (part)	16 431	7 773	10.03	10.03	1 637.9	774.8	—	16 431
Portage, PA	5 758	2 515	3.64	3.64	1 582.2	691.1	5 758	—
In central place	2 837	1 367	0.67	0.67	4 262.7	2 054.0	2 837	—
Portage borough	2 837	1 367	0.67	0.67	4 262.7	2 054.0	2 837	—
Not in central place	2 921	1 148	2.97	2.97	982.3	386.1	2 921	—
Cambria County (part)	5 758	2 515	3.64	3.64	1 582.2	691.1	5 758	—
Cassandra borough (part)	134	55	0.07	0.07	1 921.7	788.8	134	—
Portage borough	2 837	1 367	0.67	0.67	4 262.7	2 054.0	2 837	—
Portage township (part)	2 561	1 003	2.64	2.64	970.5	380.1	2 561	—
Spring Hill CDP (part)	934	392	0.92	0.92	1 009.8	423.8	934	—
Summerhill township (part)	16	5	0.14	0.14	115.9	36.2	16	—
Washington township (part)	5	1	0.01	0.01	830.3	166.1	5	—
Wilmore borough (part)	205	84	0.12	0.12	1 695.4	694.7	205	—
Portage, WI	9 841	4 041	5.40	5.28	1 864.9	765.8	—	9 841
In central place	9 445	3 874	4.70	4.58	2 063.5	846.4	—	9 445
Portage city (part)	9 445	3 874	4.70	4.58	2 063.5	846.4	—	9 445
Not in central place	396	167	0.70	0.70	565.9	238.7	—	396
Columbia County (part)	9 841	4 041	5.40	5.28	1 864.9	765.8	—	9 841
Fort Winnebago town (part)	149	54	0.24	0.24	627.3	227.3	—	149
Lewiston town (part)	1	1	0.03	0.03	29.8	29.8	—	1
Pacific town (part)	246	112	0.43	0.43	573.9	261.3	—	246
Portage city (part)	9 445	3 874	4.70	4.58	2 063.5	846.4	—	9 445
Portageville, MO	3 179	1 349	1.32	1.32	2 411.2	1 023.2	—	3 179
In central place	3 179	1 349	1.32	1.32	2 411.2	1 023.2	—	3 179
Portageville city (part)	3 179	1 349	1.32	1.32	2 411.2	1 023.2	—	3 179
New Madrid County (part)	3 179	1 349	1.32	1.32	2 411.2	1 023.2	—	3 179
Portage township (part)	3 179	1 349	1.32	1.32	2 411.2	1 023.2	—	3 179
Portageville city (part)	3 179	1 349	1.32	1.32	2 411.2	1 023.2	—	3 179
Portales, NM	11 625	5 063	7.31	7.31	1 591.0	692.9	—	11 625
In central place	11 051	4 823	4.53	4.53	2 440.3	1 065.0	—	11 051
Portales city (part)	11 051	4 823	4.53	4.53	2 440.3	1 065.0	—	11 051
Not in central place	574	240	2.78	2.78	206.6	86.4	—	574
Roosevelt County (part)	11 625	5 063	7.31	7.31	1 591.0	692.9	—	11 625
Portales CCD (part)	11 625	5 063	7.31	7.31	1 591.0	692.9	—	11 625
Portales city (part)	11 051	4 823	4.53	4.53	2 440.3	1 065.0	—	11 051
Port Angeles, WA	21 434	10 150	13.14	13.11	1 635.2	774.3	—	21 434
In central place	18 214	8 594	9.01	8.98	2 027.5	956.7	—	18 214
Port Angeles city (part)	18 214	8 594	9.01	8.98	2 027.5	956.7	—	18 214
Not in central place	3 220	1 556	4.12	4.12	780.6	377.2	—	3 220
Clallam County (part)	21 434	10 150	13.14	13.11	1 635.2	774.3	—	21 434
Port Angeles CCD (part)	21 434	10 150	13.14	13.11	1 635.2	774.3	—	21 434
Port Angeles city (part)	18 214	8 594	9.01	8.98	2 027.5	956.7	—	18 214
Port Angeles East CDP (part)	3 014	1 467	3.46	3.46	869.9	423.4	—	3 014
Port Aransas, TX	2 608	2 376	1.82	1.82	1 429.9	1 302.7	2 608	—
In central place	2 608	2 376	1.82	1.82	1 429.9	1 302.7	2 608	—
Port Aransas city (part)	2 608	2 376	1.82	1.82	1 429.9	1 302.7	2 608	—
Nueces County (part)	2 608	2 376	1.82	1.82	1 429.9	1 302.7	2 608	—
Port Aransas CCD (part)	2 608	2 376	1.82	1.82	1 429.9	1 302.7	2 608	—
Port Aransas city (part)	2 608	2 376	1.82	1.82	1 429.9	1 302.7	2 608	—

Table 36. **Population, Housing Units, Area Measurements, Density, and Inside and Outside Metropolitan Area for Urban Areas: 2000—Con.**

[Density computed using land area. For information on nonsampling error and definitions, see text]

United States Urbanized Area Urban Cluster Puerto Rico			Area measurements in square miles		Average per square mile		Population	
	Population	Housing units	Total area	Land area	Population	Housing units	Inside metropolitan area	Outside metropolitan area
URBAN CLUSTER—Con.								
Total (3,158 urban clusters)—Con.								
Port Barre, LA	3 034	1 209	3.79	3.79	800.8	319.1	3 034	—
In central place	2 287	951	1.05	1.05	2 176.1	904.9	2 287	—
Port Barre town (part)	2 287	951	1.05	1.05	2 176.1	904.9	2 287	—
Not in central place	747	258	2.74	2.74	272.9	94.2	747	—
St. Landry Parish (part)	3 034	1 209	3.79	3.79	800.8	319.1	3 034	—
District 2 (part)	189	64	0.21	0.21	921.3	312.0	189	—
District 6 (part)	2 845	1 145	3.58	3.58	793.9	319.5	2 845	—
Port Barre town (part)	2 287	951	1.05	1.05	2 176.1	904.9	2 287	—
Port Clinton, OH	10 925	7 694	11.99	11.78	927.2	653.0	—	10 925
In central place	6 389	3 503	2.04	2.04	3 128.9	1 715.5	—	6 389
Port Clinton city (part)	6 389	3 503	2.04	2.04	3 128.9	1 715.5	—	6 389
Not in central place	4 536	4 191	9.95	9.74	465.7	430.3	—	4 536
Ottawa County (part)	10 925	7 694	11.99	11.78	927.2	653.0	—	10 925
Bay township (part)	327	152	1.17	1.17	279.1	129.8	—	327
Catawba Island township (part)	3 041	3 212	5.11	5.00	608.0	642.2	—	3 041
Erie township (part)	144	192	0.10	0.10	1 435.1	1 913.4	—	144
Portage township (part)	1 024	635	3.57	3.47	295.3	183.1	—	1 024
Port Clinton city (part)	6 389	3 503	2.04	2.04	3 128.9	1 715.5	—	6 389
Port Gibson, MS	2 998	1 244	2.59	2.59	1 155.4	479.4	—	2 998
In central place	1 783	757	1.40	1.40	1 272.9	540.4	—	1 783
Port Gibson city (part)	1 783	757	1.40	1.40	1 272.9	540.4	—	1 783
Not in central place	1 215	487	1.19	1.19	1 017.5	407.8	—	1 215
Claiborne County (part)	2 998	1 244	2.59	2.59	1 155.4	479.4	—	2 998
District 1 (part)	568	243	0.46	0.46	1 226.0	524.5	—	568
District 2 (part)	1 223	479	0.85	0.85	1 447.0	566.7	—	1 223
Port Gibson city (part)	614	250	0.43	0.43	1 439.7	586.2	—	614
District 3 (part)	980	440	0.91	0.91	1 076.2	483.2	—	980
Port Gibson city (part)	952	433	0.80	0.80	1 192.7	542.5	—	952
District 4 (part)	227	82	0.38	0.38	604.1	218.2	—	227
Port Gibson city (part)	217	74	0.18	0.18	1 232.4	420.3	—	217
Port Hadlock-Irondale, WA	3 804	1 809	4.25	4.25	895.6	425.9	—	3 804
In central place	3 037	1 336	3.01	3.01	1 007.3	443.1	—	3 037
Port Hadlock-Irondale CDP (part)	3 037	1 336	3.01	3.01	1 007.3	443.1	—	3 037
Not in central place	767	473	1.23	1.23	622.3	383.7	—	767
Jefferson County (part)	3 804	1 809	4.25	4.25	895.6	425.9	—	3 804
Discovery Bay CCD (part)	939	538	1.41	1.41	665.1	381.1	—	939
Port Hadlock-Irondale CDP (part)	174	66	0.19	0.19	927.2	351.7	—	174
Oak Bay CCD (part)	2 865	1 271	2.84	2.84	1 010.4	448.2	—	2 865
Port Hadlock-Irondale CDP (part)	2 863	1 270	2.83	2.83	1 012.7	449.2	—	2 863
Port Isabel, TX	12 535	10 020	5.56	5.56	2 255.1	1 802.6	12 535	—
In central place	4 833	2 048	1.27	1.27	3 811.8	1 615.3	4 833	—
Port Isabel city (part)	4 833	2 048	1.27	1.27	3 811.8	1 615.3	4 833	—
Not in central place	7 702	7 972	4.29	4.29	1 795.1	1 858.0	7 702	—
Cameron County (part)	12 535	10 020	5.56	5.56	2 255.1	1 802.6	12 535	—
East Cameron CCD (part)	12 535	10 020	5.56	5.56	2 255.1	1 802.6	12 535	—
Laguna Heights CDP (part)	1 990	572	0.27	0.27	7 291.0	2 095.7	1 990	—
Laguna Vista town (part)	1 621	684	0.82	0.82	1 971.1	831.7	1 621	—
Port Isabel city (part)	4 833	2 048	1.27	1.27	3 811.8	1 615.3	4 833	—
South Padre Island town (part)	2 348	4 551	1.56	1.56	1 508.6	2 924.1	2 348	—
Port Jervis, NY—PA	14 392	6 147	5.83	5.83	2 468.7	1 054.4	14 392	—
In central place	8 860	3 851	2.53	2.53	3 500.6	1 521.5	8 860	—
Port Jervis city (part), NY	8 860	3 851	2.53	2.53	3 500.6	1 521.5	8 860	—
Not in central place	5 532	2 296	3.30	3.30	1 677.0	696.0	5 532	—
New York	11 437	4 879	4.75	4.75	2 407.9	1 027.2	11 437	—
In central place	8 860	3 851	2.53	2.53	3 500.6	1 521.5	8 860	—
Not in central place	2 577	1 028	2.22	2.22	1 161.4	463.3	2 577	—
Pennsylvania	2 955	1 268	1.08	1.08	2 736.5	1 174.2	2 955	—
Not in central place	2 955	1 268	1.08	1.08	2 736.5	1 174.2	2 955	—
Orange County (part), NY	11 437	4 879	4.75	4.75	2 407.9	1 027.2	11 437	—
Deerpark town (part)	2 577	1 028	2.22	2.22	1 161.4	463.3	2 577	—
Port Jervis city (part)	8 860	3 851	2.53	2.53	3 500.6	1 521.5	8 860	—
Pike County (part), PA	2 955	1 268	1.08	1.08	2 736.5	1 174.2	2 955	—
Matamoras borough (part)	2 312	977	0.70	0.70	3 315.0	1 400.8	2 312	—
Westfall township (part)	643	291	0.38	0.38	1 681.4	760.9	643	—
Portland, IN	6 804	3 110	4.80	4.79	1 419.0	648.6	—	6 804
In central place	6 306	2 869	2.86	2.85	2 211.9	1 006.3	—	6 306
Portland city (part)	6 306	2 869	2.86	2.85	2 211.9	1 006.3	—	6 306
Not in central place	498	241	1.94	1.94	256.2	124.0	—	498
Jay County (part)	6 804	3 110	4.80	4.79	1 419.0	648.6	—	6 804
Wayne township (part)	6 804	3 110	4.80	4.79	1 419.0	648.6	—	6 804
Portland city (part)	6 306	2 869	2.86	2.85	2 211.9	1 006.3	—	6 306
Portland, MI	4 082	1 670	3.05	3.04	1 340.9	548.6	—	4 082
In central place	3 741	1 556	2.20	2.20	1 704.2	708.8	—	3 741
Portland city (part)	3 741	1 556	2.20	2.20	1 704.2	708.8	—	3 741
Not in central place	341	114	0.85	0.85	401.6	134.2	—	341
Ionia County (part)	4 082	1 670	3.05	3.04	1 340.9	548.6	—	4 082
Danby township (part)	41	14	0.04	0.04	1 001.5	342.0	—	41
Portland city (part)	3 741	1 556	2.20	2.20	1 704.2	708.8	—	3 741
Portland township (part)	300	100	0.81	0.81	371.2	123.7	—	300

Table 36. **Population, Housing Units, Area Measurements, Density, and Inside and Outside Metropolitan Area for Urban Areas: 2000—Con.**

[Density computed using land area. For information on nonsampling error and definitions, see text]

United States Urbanized Area Urban Cluster Puerto Rico			Area measurements in square miles		Average per square mile		Population	
	Population	Housing units	Total area	Land area	Population	Housing units	Inside metropolitan area	Outside metropolitan area
URBAN CLUSTER—Con.								
Total (3,158 urban clusters)—Con.								
Portland, TN—KY	8 489	3 434	10.34	10.31	823.3	333.0	8 423	66
In central place	7 742	3 194	7.61	7.61	1 017.5	419.8	7 742	—
Portland city (part), TN	7 742	3 194	7.61	7.61	1 017.5	419.8	7 742	—
Not in central place	747	240	2.73	2.70	276.5	88.8	681	66
Kentucky	66	28	0.05	0.05	1 394.4	591.6	—	66
Not in central place	66	28	0.05	0.05	1 394.4	591.6	—	66
Tennessee	8 423	3 406	10.29	10.26	820.7	331.9	8 423	—
In central place	7 742	3 194	7.61	7.61	1 017.5	419.8	7 742	—
Not in central place	681	212	2.68	2.65	256.5	79.9	681	—
Simpson County (part), KY	66	28	0.05	0.05	1 394.4	591.6	—	66
Simpson East CCD (part)	66	28	0.05	0.05	1 394.4	591.6	—	66
Sumner County (part), TN	8 423	3 406	10.29	10.26	820.7	331.9	8 423	—
Portland CCD (part)	8 423	3 406	10.29	10.26	820.7	331.9	8 423	—
Mitchellville city (part)	93	33	0.15	0.15	640.1	227.1	93	—
Portland city (part)	7 742	3 194	7.61	7.61	1 017.5	419.8	7 742	—
Port Lavaca, TX	12 076	4 840	4.89	4.89	2 469.8	989.9	—	12 076
In central place	11 051	4 388	4.42	4.42	2 498.6	992.1	—	11 051
Port Lavaca city (part)	11 051	4 388	4.42	4.42	2 498.6	992.1	—	11 051
Not in central place	1 025	452	0.47	0.47	2 197.0	968.8	—	1 025
Calhoun County (part)	12 076	4 840	4.89	4.89	2 469.8	989.9	—	12 076
Point Comfort CCD (part)	723	355	0.42	0.42	1 741.7	855.2	—	723
Point Comfort city (part)	723	355	0.18	0.18	4 022.7	1 975.2	—	723
Port Lavaca CCD (part)	11 353	4 485	4.47	4.47	2 537.3	1 002.4	—	11 353
Port Lavaca city (part)	11 051	4 388	4.42	4.42	2 498.6	992.1	—	11 051
Portola, CA	2 626	1 190	1.31	1.29	2 030.0	919.9	—	2 626
In central place	2 151	977	0.88	0.88	2 452.4	1 113.9	—	2 151
Portola city (part)	2 151	977	0.88	0.88	2 452.4	1 113.9	—	2 151
Not in central place	475	213	0.43	0.42	1 140.5	511.4	—	475
Plumas County (part)	2 626	1 190	1.31	1.29	2 030.0	919.9	—	2 626
Portola CCD (part)	2 626	1 190	1.31	1.29	2 030.0	919.9	—	2 626
Delleker CDP (part)	442	200	0.39	0.38	1 172.7	530.6	—	442
Portola city (part)	2 151	977	0.88	0.88	2 452.4	1 113.9	—	2 151
Port Royal, PA	3 437	1 548	1.92	1.92	1 788.1	805.3	—	3 437
In central place	977	434	0.66	0.66	1 471.9	653.9	—	977
Port Royal borough (part)	977	434	0.66	0.66	1 471.9	653.9	—	977
Not in central place	2 460	1 114	1.26	1.26	1 954.9	885.3	—	2 460
Juniata County (part)	3 437	1 548	1.92	1.92	1 788.1	805.3	—	3 437
Fermanagh township (part)	670	308	0.62	0.62	1 089.3	500.8	—	670
Mifflin borough (part)	626	259	0.16	0.16	4 003.5	1 656.4	—	626
Mifflintown borough	861	395	0.14	0.14	6 184.9	2 837.4	—	861
Milford township (part)	285	139	0.33	0.33	855.2	417.1	—	285
Port Royal borough (part)	977	434	0.66	0.66	1 471.9	653.9	—	977
Walker township (part)	18	13	0.01	0.01	1 242.6	897.4	—	18
Port St. Joe, FL	4 358	1 907	3.76	3.76	1 159.0	507.2	—	4 358
In central place	3 644	1 571	2.76	2.76	1 320.6	569.4	—	3 644
Port St. Joe city (part)	3 644	1 571	2.76	2.76	1 320.6	569.4	—	3 644
Not in central place	714	336	1.00	1.00	713.4	335.7	—	714
Gulf County (part)	4 358	1 907	3.76	3.76	1 159.0	507.2	—	4 358
Port St. Joe CCD (part)	4 358	1 907	3.76	3.76	1 159.0	507.2	—	4 358
Port St. Joe city (part)	3 644	1 571	2.76	2.76	1 320.6	569.4	—	3 644
Portsmouth, OH—KY	39 343	18 363	24.75	24.64	1 596.6	745.2	2 985	36 358
In central place	20 215	9 931	7.33	7.33	2 758.9	1 355.4	—	20 215
Portsmouth city (part), OH	20 215	9 931	7.33	7.33	2 758.9	1 355.4	—	20 215
Not in central place	19 128	8 432	17.42	17.31	1 104.7	487.0	2 985	16 143
Kentucky	2 985	1 372	2.59	2.59	1 153.0	530.0	2 985	—
Not in central place	2 985	1 372	2.59	2.59	1 153.0	530.0	2 985	—
Ohio	36 358	16 991	22.16	22.05	1 648.7	770.5	—	36 358
In central place	20 215	9 931	7.33	7.33	2 758.9	1 355.4	—	20 215
Not in central place	16 143	7 060	14.83	14.73	1 096.3	479.4	—	16 143
Greenup County (part), KY	2 985	1 372	2.59	2.59	1 153.0	530.0	2 985	—
Fullerton CCD (part)	2 286	1 079	1.71	1.71	1 339.5	632.2	2 286	—
South Shore city (part)	1 226	605	0.64	0.64	1 916.9	945.9	1 226	—
Greenup CCD (part)	699	293	0.88	0.88	792.3	332.1	699	—
Scioto County (part), OH	36 358	16 991	22.16	22.05	1 648.7	770.5	—	36 358
Clay township (part)	1 649	726	1.86	1.85	890.6	392.1	—	1 649
Rosemount CDP (part)	1 128	508	0.67	0.67	1 679.3	756.3	—	1 128
Harrison township (part)	844	315	1.27	1.27	663.7	247.7	—	844
New Boston village (part)	2 340	1 248	1.06	1.06	2 215.1	1 181.4	—	2 340
Porter township (part)	8 275	3 497	7.09	7.06	1 171.6	495.1	—	8 275
Sciotoale CDP (part)	879	350	1.09	1.09	808.9	322.1	—	879
Wheelersburg CDP (part)	6 168	2 626	4.26	4.23	1 457.5	620.5	—	6 168
Portsmouth city (part)	20 215	9 931	7.33	7.33	2 758.9	1 355.4	—	20 215
Vernon township (part)	319	123	0.36	0.36	881.8	340.0	—	319
Washington township (part)	2 716	1 151	3.18	3.12	870.1	368.7	—	2 716
West Portsmouth CDP (part)	2 585	1 095	0.94	0.94	2 740.7	1 161.0	—	2 585

Table 36. **Population, Housing Units, Area Measurements, Density, and Inside and Outside Metropolitan Area for Urban Areas: 2000—Con.**

[Density computed using land area. For information on nonsampling error and definitions, see text]

United States Urbanized Area Urban Cluster Puerto Rico			Area measurements in square miles		Average per square mile		Population	
	Population	Housing units	Total area	Land area	Population	Housing units	Inside metropolitan area	Outside metropolitan area
URBAN CLUSTER—Con.								
Total (3,158 urban clusters)—Con.								
Port Townsend, WA	7 785	4 016	6.14	6.04	1 287.9	664.4	—	7 785
In central place	7 727	3 990	5.36	5.26	1 468.5	758.3	—	7 727
Port Townsend city (part)	7 727	3 990	5.36	5.26	1 468.5	758.3	—	7 727
Not in central place	58	26	0.78	0.78	74.1	33.2	—	58
Jefferson County (part)	7 785	4 016	6.14	6.04	1 287.9	664.4	—	7 785
Discovery Bay CCD (part)	7 785	4 016	6.14	6.04	1 287.9	664.4	—	7 785
Port Townsend city (part)	7 727	3 990	5.36	5.26	1 468.5	758.3	—	7 727
Port Washington, WI	10 671	4 393	3.99	3.99	2 675.5	1 101.4	10 671	—
In central place	10 447	4 243	3.26	3.26	3 204.0	1 301.3	10 447	—
Port Washington city (part)	10 447	4 243	3.26	3.26	3 204.0	1 301.3	10 447	—
Not in central place	224	150	0.73	0.73	307.8	206.1	224	—
Ozaukee County (part)	10 671	4 393	3.99	3.99	2 675.5	1 101.4	10 671	—
Port Washington city (part)	10 447	4 243	3.26	3.26	3 204.0	1 301.3	10 447	—
Port Washington town (part)	224	150	0.73	0.73	307.8	206.1	224	—
Post, TX	3 307	1 256	1.67	1.67	1 984.6	753.7	—	3 307
In central place	3 307	1 256	1.67	1.67	1 984.6	753.7	—	3 307
Post city (part)	3 307	1 256	1.67	1.67	1 984.6	753.7	—	3 307
Garza County (part)	3 307	1 256	1.67	1.67	1 984.6	753.7	—	3 307
Post Southeast CCD (part)	3 307	1 256	1.67	1.67	1 984.6	753.7	—	3 307
Post city (part)	3 307	1 256	1.67	1.67	1 984.6	753.7	—	3 307
Poteau, OK	7 326	3 128	6.35	6.34	1 155.0	493.2	—	7 326
In central place	6 761	2 900	5.82	5.81	1 164.0	499.3	—	6 761
Poteau city (part)	6 761	2 900	5.82	5.81	1 164.0	499.3	—	6 761
Not in central place	565	228	0.53	0.53	1 057.2	426.6	—	565
Le Flore County (part)	7 326	3 128	6.35	6.34	1 155.0	493.2	—	7 326
Panama-Bokoshe CCD (part)	469	181	0.47	0.47	988.7	381.6	—	469
Shady Point town (part)	467	180	0.41	0.41	1 128.7	435.1	—	467
Poteau CCD (part)	6 857	2 947	5.88	5.87	1 168.5	502.2	—	6 857
Poteau city (part)	6 761	2 900	5.82	5.81	1 164.0	499.3	—	6 761
Poteet, TX	3 245	1 181	1.10	1.10	2 940.9	1 070.3	—	3 245
In central place	3 245	1 181	1.10	1.10	2 940.9	1 070.3	—	3 245
Poteet city (part)	3 245	1 181	1.10	1.10	2 940.9	1 070.3	—	3 245
Atascosa County (part)	3 245	1 181	1.10	1.10	2 940.9	1 070.3	—	3 245
Poteet CCD (part)	3 245	1 181	1.10	1.10	2 940.9	1 070.3	—	3 245
Poteet city (part)	3 245	1 181	1.10	1.10	2 940.9	1 070.3	—	3 245
Potosi, MO	4 741	1 678	3.57	3.55	1 333.9	472.1	—	4 741
In central place	2 654	1 205	1.51	1.51	1 760.2	799.2	—	2 654
Potosi city (part)	2 654	1 205	1.51	1.51	1 760.2	799.2	—	2 654
Not in central place	2 087	473	2.06	2.05	1 019.9	231.1	—	2 087
Washington County (part)	4 741	1 678	3.57	3.55	1 333.9	472.1	—	4 741
Breton township (part)	4 741	1 678	3.57	3.55	1 333.9	472.1	—	4 741
Mineral Point town (part)	359	133	0.21	0.21	1 689.7	626.0	—	359
Potosi city (part)	2 654	1 205	1.51	1.51	1 760.2	799.2	—	2 654
Potsdam, NY	9 103	2 560	3.01	3.01	3 019.8	849.2	—	9 103
In central place	9 079	2 551	2.97	2.97	3 061.9	860.3	—	9 079
Potsdam village (part)	9 079	2 551	2.97	2.97	3 061.9	860.3	—	9 079
Not in central place	24	9	0.05	0.05	487.0	182.6	—	24
St. Lawrence County (part)	9 103	2 560	3.01	3.01	3 019.8	849.2	—	9 103
Potsdam town (part)	9 103	2 560	3.01	3.01	3 019.8	849.2	—	9 103
Potsdam village (part)	9 079	2 551	2.97	2.97	3 061.9	860.3	—	9 079
Pottsville, PA	43 033	19 707	20.29	20.29	2 121.0	971.3	—	43 033
In central place	15 549	7 343	4.21	4.21	3 697.4	1 746.1	—	15 549
Pottsville city	15 549	7 343	4.21	4.21	3 697.4	1 746.1	—	15 549
Not in central place	27 484	12 364	16.09	16.08	1 708.8	768.7	—	27 484
Schuylkill County (part)	43 033	19 707	20.29	20.29	2 121.0	971.3	—	43 033
Blythe township (part)	369	180	0.12	0.12	3 122.6	1 523.2	—	369
Branch township (part)	1 045	467	0.81	0.81	1 295.5	579.0	—	1 045
Cass township (part)	859	373	1.23	1.23	701.1	304.4	—	859
Forrestville CDP (part)	161	75	0.10	0.10	1 537.8	716.4	—	161
Cressona borough	1 635	711	1.02	1.02	1 600.3	695.9	—	1 635
East Norwegian township (part)	758	327	0.77	0.77	987.8	426.1	—	758
Foster township (part)	1 068	84	1.46	1.46	733.4	57.7	—	1 068
Buck Run CDP	203	78	0.60	0.60	337.1	129.5	—	203
Mechanicsville borough	515	230	0.33	0.33	1 559.8	696.6	—	515
Minersville borough	4 552	2 312	0.66	0.66	6 948.9	3 529.4	—	4 552
Mount Carbon borough (part)	83	44	0.02	0.02	3 685.5	1 953.8	—	83
New Castle township (part)	248	124	0.02	0.02	10 439.9	5 220.0	—	248
New Philadelphia borough (part)	948	486	0.25	0.25	3 847.7	1 972.6	—	948
North Manheim township (part)	1 517	590	2.65	2.65	573.5	223.1	—	1 517
Norwegian township (part)	1 858	765	2.11	2.11	878.9	361.9	—	1 858
Marlin CDP	640	278	0.90	0.90	710.5	308.6	—	640
Seltzer CDP	307	137	0.07	0.07	4 434.8	1 979.0	—	307
Palo Alto borough	1 052	478	1.06	1.06	995.9	452.5	—	1 052
Port Carbon borough	2 019	927	0.77	0.77	2 638.6	1 211.5	—	2 019
Pottsville city	15 549	7 343	4.21	4.21	3 697.4	1 746.1	—	15 549
St. Clair borough	3 254	1 647	1.22	1.22	2 661.7	1 347.2	—	3 254
Schuylkill Haven borough	5 548	2 551	1.42	1.42	3 908.2	1 797.0	—	5 548
Wayne township (part)	156	68	0.19	0.19	830.1	361.8	—	156
Friedensburg CDP (part)	100	47	0.05	0.05	2 186.2	1 027.5	—	100

Table 36. **Population, Housing Units, Area Measurements, Density, and Inside and Outside Metropolitan Area for Urban Areas: 2000—Con.**

[Density computed using land area. For information on nonsampling error and definitions, see text]

United States Urbanized Area Urban Cluster Puerto Rico			Area measurements in square miles		Average per square mile		Population	
	Population	Housing units	Total area	Land area	Population	Housing units	Inside metropolitan area	Outside metropolitan area
URBAN CLUSTER—Con.								
Total (3,158 urban clusters)—Con.								
Powell, WY	5 704	2 392	4.02	4.02	1 417.5	594.4	—	5 704
In central place	5 362	2 245	1.86	1.86	2 875.7	1 204.0	—	5 362
Powell city (part)	5 362	2 245	1.86	1.86	2 875.7	1 204.0	—	5 362
Not in central place	342	147	2.16	2.16	158.4	68.1	—	342
Park County (part)	5 704	2 392	4.02	4.02	1 417.5	594.4	—	5 704
Powell CCD (part)	5 704	2 392	4.02	4.02	1 417.5	594.4	—	5 704
Powell city (part)	5 362	2 245	1.86	1.86	2 875.7	1 204.0	—	5 362
Prairie du Chien, WI—IA	7 341	3 242	4.94	4.94	1 486.7	656.6	—	7 341
In central place	5 995	2 551	3.80	3.80	1 578.6	671.7	—	5 995
Prairie du Chien city (part), WI	5 995	2 551	3.80	3.80	1 578.6	671.7	—	5 995
Not in central place	1 346	691	1.14	1.14	1 180.7	606.1	—	1 346
Iowa	925	473	0.89	0.89	1 033.9	528.7	—	925
Not in central place	925	473	0.89	0.89	1 033.9	528.7	—	925
Wisconsin	6 416	2 769	4.04	4.04	1 586.9	684.9	—	6 416
In central place	5 995	2 551	3.80	3.80	1 578.6	671.7	—	5 995
Not in central place	421	218	0.25	0.25	1 716.1	888.6	—	421
Clayton County (part), IA	925	473	0.89	0.89	1 033.9	528.7	—	925
Mendon township (part)	925	473	0.89	0.89	1 033.9	528.7	—	925
McGregor city (part)	623	307	0.39	0.39	1 611.0	793.9	—	623
Marquette city (part)	302	166	0.51	0.51	594.5	326.8	—	302
Crawford County (part), WI	6 416	2 769	4.04	4.04	1 586.9	684.9	—	6 416
Bridgeport town (part)	45	14	0.07	0.07	662.7	206.2	—	45
Prairie du Chien city (part)	5 995	2 551	3.80	3.80	1 578.6	671.7	—	5 995
Prairie du Chien town (part)	376	204	0.18	0.18	2 119.3	1 149.9	—	376
Prairie du Sac—Sauk City, WI	6 743	2 797	3.44	3.44	1 960.0	813.0	429	6 314
In central place	6 296	2 627	2.07	2.07	3 039.4	1 268.2	—	6 296
Prairie du Sac village (part)	3 214	1 326	1.05	1.05	3 053.7	1 259.9	—	3 214
Sauk City village (part)	3 082	1 301	1.02	1.02	3 024.6	1 276.8	—	3 082
Not in central place	447	170	1.37	1.37	326.6	124.2	429	18
Dane County (part)	429	158	0.65	0.65	663.1	244.2	429	—
Mazomanie town (part)	7	2	0.01	0.01	671.3	191.8	7	—
Roxbury town (part)	422	156	0.64	0.64	662.9	245.1	422	—
Sauk County (part)	6 314	2 639	2.79	2.79	2 260.4	944.8	—	6 314
Prairie du Sac village (part)	3 214	1 326	1.05	1.05	3 053.7	1 259.9	—	3 214
Prairie du Sac town (part)	18	12	0.72	0.72	24.9	16.6	—	18
Sauk City village (part)	3 082	1 301	1.02	1.02	3 024.6	1 276.8	—	3 082
Prairie Grove, AR	2 541	1 055	2.07	2.07	1 225.5	508.8	2 541	—
In central place	2 529	1 050	1.98	1.98	1 279.0	531.0	2 529	—
Prairie Grove city (part)	2 529	1 050	1.98	1.98	1 279.0	531.0	2 529	—
Not in central place	12	5	0.10	0.10	124.8	52.0	12	—
Washington County (part)	2 541	1 055	2.07	2.07	1 225.5	508.8	2 541	—
Prairie Grove township (part)	2 541	1 055	2.07	2.07	1 225.5	508.8	2 541	—
Prairie Grove city (part)	2 529	1 050	1.98	1.98	1 279.0	531.0	2 529	—
Prairie View, TX	3 786	539	3.78	3.78	1 001.5	142.6	3 786	—
In central place	3 774	536	3.77	3.77	1 000.4	142.1	3 774	—
Prairie View city (part)	3 774	536	3.77	3.77	1 000.4	142.1	3 774	—
Not in central place	12	3	0.01	0.01	1 505.6	376.4	12	—
Waller County (part)	3 786	539	3.78	3.78	1 001.5	142.6	3 786	—
Waller CCD (part)	3 786	539	3.78	3.78	1 001.5	142.6	3 786	—
Prairie View city (part)	3 774	536	3.77	3.77	1 000.4	142.1	3 774	—
Pratt, KS	6 407	3 226	2.33	2.33	2 744.3	1 381.8	—	6 407
In central place	6 407	3 226	2.33	2.33	2 744.3	1 381.8	—	6 407
Pratt city (part)	6 407	3 226	2.33	2.33	2 744.3	1 381.8	—	6 407
Pratt County (part)	6 407	3 226	2.33	2.33	2 744.3	1 381.8	—	6 407
Pratt city (part)	6 407	3 226	2.33	2.33	2 744.3	1 381.8	—	6 407
Prattville, AL	36 853	14 279	28.92	28.81	1 279.4	495.7	36 853	—
In central place	23 703	9 270	15.25	15.24	1 555.6	608.4	23 703	—
Prattville city (part)	23 703	9 270	15.25	15.24	1 555.6	608.4	23 703	—
Not in central place	13 150	5 009	13.67	13.57	969.2	369.2	13 150	—
Autauga County (part)	24 101	9 556	16.32	16.31	1 478.0	586.0	24 101	—
Prattville CCD (part)	24 101	9 556	16.32	16.31	1 478.0	586.0	24 101	—
Prattville city (part)	22 967	9 013	14.93	14.92	1 539.4	604.1	22 967	—
Elmore County (part)	12 752	4 723	12.61	12.50	1 020.3	377.9	12 752	—
Elmore CCD (part)	12 752	4 723	12.61	12.50	1 020.3	377.9	12 752	—
Coosada town (part)	800	290	1.27	1.27	630.8	228.7	800	—
Millbrook city (part)	8 898	3 362	7.25	7.14	1 246.1	470.8	8 898	—
Prattville city (part)	736	257	0.32	0.32	2 313.9	808.0	736	—
Premont, TX	2 837	1 099	2.23	2.23	1 273.0	493.1	—	2 837
In central place	2 772	1 072	1.41	1.41	1 967.1	760.7	—	2 772
Premont city (part)	2 772	1 072	1.41	1.41	1 967.1	760.7	—	2 772
Not in central place	65	27	0.82	0.82	79.3	32.9	—	65
Jim Wells County (part)	2 837	1 099	2.23	2.23	1 273.0	493.1	—	2 837
Premont CCD (part)	2 837	1 099	2.23	2.23	1 273.0	493.1	—	2 837
Premont city (part)	2 772	1 072	1.41	1.41	1 967.1	760.7	—	2 772

Table 36. **Population, Housing Units, Area Measurements, Density, and Inside and Outside Metropolitan Area for Urban Areas: 2000—Con.**

[Density computed using land area. For information on nonsampling error and definitions, see text]

United States Urbanized Area Urban Cluster Puerto Rico			Area measurements in square miles		Average per square mile		Population	
	Population	Housing units	Total area	Land area	Population	Housing units	Inside metropolitan area	Outside metropolitan area
URBAN CLUSTER—Con.								
Total (3,158 urban clusters)—Con.								
Prescott, AR	3 016	1 361	1.39	1.39	2 167.4	978.0	—	3 016
In central place	3 016	1 361	1.39	1.39	2 167.4	978.0	—	3 016
Prescott city (part)	3 016	1 361	1.39	1.39	2 167.4	978.0	—	3 016
Nevada County (part)	3 016	1 361	1.39	1.39	2 167.4	978.0	—	3 016
Missouri township (part)	3 016	1 361	1.39	1.39	2 167.4	978.0	—	3 016
Prescott city (part)	3 016	1 361	1.39	1.39	2 167.4	978.0	—	3 016
Prescott, WI	3 702	1 445	1.45	1.45	2 558.4	998.6	3 702	—
In central place	3 698	1 442	1.44	1.44	2 567.9	1 001.3	3 698	—
Prescott city (part)	3 698	1 442	1.44	1.44	2 567.9	1 001.3	3 698	—
Not in central place	4	3	0.01	0.01	580.1	435.1	4	—
Pierce County (part)	3 702	1 445	1.45	1.45	2 558.4	998.6	3 702	—
Oak Grove town (part)	4	3	0.01	0.01	580.1	435.1	4	—
Prescott city (part)	3 698	1 442	1.44	1.44	2 567.9	1 001.3	3 698	—
Presidio, TX	4 168	1 533	2.40	2.40	1 734.2	637.8	—	4 168
In central place	4 131	1 519	1.78	1.78	2 323.9	854.5	—	4 131
Presidio city (part)	4 131	1 519	1.78	1.78	2 323.9	854.5	—	4 131
Not in central place	37	14	0.63	0.63	59.1	22.4	—	37
Presidio County (part)	4 168	1 533	2.40	2.40	1 734.2	637.8	—	4 168
Presidio CCD (part)	4 168	1 533	2.40	2.40	1 734.2	637.8	—	4 168
Presidio city (part)	4 131	1 519	1.78	1.78	2 323.9	854.5	—	4 131
Presque Isle, ME	6 081	3 017	6.58	6.58	924.0	458.4	—	6 081
In central place	5 952	2 969	6.10	6.10	976.2	487.0	—	5 952
Presque Isle city (part)	5 952	2 969	6.10	6.10	976.2	487.0	—	5 952
Not in central place	129	48	0.48	0.48	266.3	99.1	—	129
Aroostook County (part)	6 081	3 017	6.58	6.58	924.0	458.4	—	6 081
Mapleton town (part)	129	48	0.48	0.48	266.3	99.1	—	129
Presque Isle city (part)	5 952	2 969	6.10	6.10	976.2	487.0	—	5 952
Preston, ID	3 434	1 224	1.76	1.76	1 955.5	697.0	—	3 434
In central place	3 434	1 224	1.76	1.76	1 955.5	697.0	—	3 434
Preston city (part)	3 434	1 224	1.76	1.76	1 955.5	697.0	—	3 434
Franklin County (part)	3 434	1 224	1.76	1.76	1 955.5	697.0	—	3 434
Preston CCD (part)	3 434	1 224	1.76	1.76	1 955.5	697.0	—	3 434
Preston city (part)	3 434	1 224	1.76	1.76	1 955.5	697.0	—	3 434
Prestonsburg, KY	5 418	2 536	3.48	3.48	1 558.9	729.7	—	5 418
In central place	3 009	1 393	1.20	1.20	2 507.0	1 160.6	—	3 009
Prestonsburg city (part)	3 009	1 393	1.20	1.20	2 507.0	1 160.6	—	3 009
Not in central place	2 409	1 143	2.28	2.28	1 058.7	502.3	—	2 409
Floyd County (part)	5 418	2 536	3.48	3.48	1 558.9	729.7	—	5 418
Allen-Martin CCD (part)	381	200	0.34	0.34	1 136.0	596.3	—	381
Allen city (part)	143	75	0.13	0.13	1 080.0	566.4	—	143
Prestonsburg CCD (part)	5 037	2 336	3.14	3.14	1 604.0	743.9	—	5 037
Allen city (part)	—	—	—	—	—	—	—	—
Prestonsburg city (part)	3 009	1 393	1.20	1.20	2 507.0	1 160.6	—	3 009
Price, UT	12 683	5 153	8.74	8.74	1 450.6	589.4	—	12 683
In central place	8 386	3 305	3.94	3.94	2 127.2	838.3	—	8 386
Price city (part)	8 386	3 305	3.94	3.94	2 127.2	838.3	—	8 386
Not in central place	4 297	1 848	4.80	4.80	895.0	384.9	—	4 297
Carbon County (part)	12 683	5 153	8.74	8.74	1 450.6	589.4	—	12 683
Helper CCD (part)	2 565	1 120	1.53	1.53	1 673.6	730.8	—	2 565
Helper city (part)	1 878	851	0.94	0.94	2 005.9	909.0	—	1 878
Price CCD (part)	10 118	4 033	7.21	7.21	1 403.2	559.3	—	10 118
Price city (part)	8 386	3 305	3.94	3.94	2 127.2	838.3	—	8 386
Princess Anne, MD	8 364	1 786	4.03	4.03	2 075.1	443.1	—	8 364
In central place	2 270	1 100	1.03	1.03	2 205.8	1 068.9	—	2 270
Princess Anne town (part)	2 270	1 100	1.03	1.03	2 205.8	1 068.9	—	2 270
Not in central place	6 094	686	3.00	3.00	2 030.3	228.6	—	6 094
Somerset County (part)	8 364	1 786	4.03	4.03	2 075.1	443.1	—	8 364
District 1, West Princess Anne (part)	1 995	963	1.34	1.34	1 490.1	719.3	—	1 995
Princess Anne town (part)	984	500	0.62	0.62	1 598.6	812.3	—	984
District 13, Westover (part)	3 212	7	1.14	1.14	2 810.6	6.1	—	3 212
District 15, East Princess Anne (part)	3 157	816	1.55	1.55	2 038.2	526.8	—	3 157
Princess Anne town (part)	1 286	600	0.41	0.41	3 109.4	1 450.7	—	1 286
Princeton, IL	7 555	3 543	3.96	3.96	1 906.3	894.0	—	7 555
In central place	7 198	3 373	3.39	3.39	2 125.7	996.1	—	7 198
Princeton city (part)	7 198	3 373	3.39	3.39	2 125.7	996.1	—	7 198
Not in central place	357	170	0.58	0.58	618.6	294.6	—	357
Bureau County (part)	7 555	3 543	3.96	3.96	1 906.3	894.0	—	7 555
Princeton township (part)	7 555	3 543	3.96	3.96	1 906.3	894.0	—	7 555
Princeton city (part)	7 198	3 373	3.39	3.39	2 125.7	996.1	—	7 198
Princeton, IN	8 354	3 858	5.11	5.11	1 635.3	755.2	—	8 354
In central place	8 075	3 758	3.25	3.25	2 483.9	1 156.0	—	8 075
Princeton city (part)	8 075	3 758	3.25	3.25	2 483.9	1 156.0	—	8 075
Not in central place	279	100	1.86	1.86	150.2	53.8	—	279
Gibson County (part)	8 354	3 858	5.11	5.11	1 635.3	755.2	—	8 354
Patoka township (part)	8 354	3 858	5.11	5.11	1 635.3	755.2	—	8 354
Princeton city (part)	8 075	3 758	3.25	3.25	2 483.9	1 156.0	—	8 075

Table 36. **Population, Housing Units, Area Measurements, Density, and Inside and Outside Metropolitan Area for Urban Areas: 2000—Con.**

[Density computed using land area. For information on nonsampling error and definitions, see text]

United States Urbanized Area Urban Cluster Puerto Rico			Area measurements in square miles		Average per square mile		Population	
	Population	Housing units	Total area	Land area	Population	Housing units	Inside metropolitan area	Outside metropolitan area
URBAN CLUSTER—Con.								
Total (3,158 urban clusters)—Con.								
Princeton, KY	6 166	2 971	5.11	5.11	1 206.8	581.5	—	6 166
In central place	6 166	2 971	5.08	5.08	1 214.8	585.3	—	6 166
Princeton city (part)	6 166	2 971	5.08	5.08	1 214.8	585.3	—	6 166
Not in central place	—	—	0.03	0.03	—	—	—	—
Caldwell County (part)	6 166	2 971	5.11	5.11	1 206.8	581.5	—	6 166
Princeton CCD (part)	6 166	2 971	5.11	5.11	1 206.8	581.5	—	6 166
Princeton city (part)	6 166	2 971	5.08	5.08	1 214.8	585.3	—	6 166
Princeton, MN	3 967	1 676	1.85	1.85	2 144.4	906.0	—	3 967
In central place	3 660	1 561	1.47	1.47	2 493.6	1 063.5	—	3 660
Princeton city (part)	3 660	1 561	1.47	1.47	2 493.6	1 063.5	—	3 660
Not in central place	307	115	0.38	0.38	803.4	301.0	—	307
Mille Lacs County (part)	3 967	1 676	1.85	1.85	2 144.4	906.0	—	3 967
Princeton city (part)	3 660	1 561	1.47	1.47	2 493.6	1 063.5	—	3 660
Princeton township (part)	307	115	0.38	0.38	803.4	301.0	—	307
Princeton, TX	3 231	1 284	2.12	2.12	1 522.1	604.9	3 231	—
In central place	3 200	1 269	1.47	1.47	2 171.7	861.2	3 200	—
Princeton city (part)	3 200	1 269	1.47	1.47	2 171.7	861.2	3 200	—
Not in central place	31	15	0.65	0.65	47.7	23.1	31	—
Collin County (part)	3 231	1 284	2.12	2.12	1 522.1	604.9	3 231	—
Princeton CCD (part)	3 231	1 284	2.12	2.12	1 522.1	604.9	3 231	—
Princeton city (part)	3 200	1 269	1.47	1.47	2 171.7	861.2	3 200	—
Prineville, OR	10 290	4 190	6.02	6.02	1 708.6	695.7	—	10 290
In central place	7 199	2 963	2.84	2.84	2 536.2	1 043.9	—	7 199
Prineville city (part)	7 199	2 963	2.84	2.84	2 536.2	1 043.9	—	7 199
Not in central place	3 091	1 227	3.18	3.18	970.7	385.3	—	3 091
Crook County (part)	10 290	4 190	6.02	6.02	1 708.6	695.7	—	10 290
Crooked River CCD (part)	18	10	0.03	0.03	718.0	398.9	—	18
Ochoco CCD (part)	10 272	4 180	6.00	6.00	1 712.7	697.0	—	10 272
Prineville city (part)	7 199	2 963	2.84	2.84	2 536.2	1 043.9	—	7 199
Prosser, WA	5 322	1 951	3.81	3.81	1 395.1	511.4	5 322	—
In central place	4 748	1 760	2.14	2.14	2 223.7	824.3	4 748	—
Prosser city (part)	4 748	1 760	2.14	2.14	2 223.7	824.3	4 748	—
Not in central place	574	191	1.68	1.68	341.7	113.7	574	—
Benton County (part)	5 322	1 951	3.81	3.81	1 395.1	511.4	5 322	—
Northwest Benton CCD (part)	5 322	1 951	3.81	3.81	1 395.1	511.4	5 322	—
Prosser city (part)	4 748	1 760	2.14	2.14	2 223.7	824.3	4 748	—
Providence, KY	2 963	1 454	2.38	2.36	1 255.2	615.9	—	2 963
In central place	2 948	1 447	2.33	2.31	1 275.5	626.1	—	2 948
Providence city (part)	2 948	1 447	2.33	2.31	1 275.5	626.1	—	2 948
Not in central place	15	7	0.05	0.05	303.3	141.5	—	15
Webster County (part)	2 963	1 454	2.38	2.36	1 255.2	615.9	—	2 963
Providence CCD (part)	2 963	1 454	2.38	2.36	1 255.2	615.9	—	2 963
Providence city (part)	2 948	1 447	2.33	2.31	1 275.5	626.1	—	2 948
Provincetown, MA	3 431	3 890	9.83	9.64	355.8	403.4	—	3 431
In central place	3 192	3 712	1.86	1.81	1 759.3	2 045.9	—	3 192
Provincetown CDP (part)	3 192	3 712	1.86	1.81	1 759.3	2 045.9	—	3 192
Not in central place	239	178	7.98	7.83	30.5	22.7	—	239
Barnstable County (part)	3 431	3 890	9.83	9.64	355.8	403.4	—	3 431
Provincetown town (part)	3 431	3 890	9.83	9.64	355.8	403.4	—	3 431
Provincetown CDP (part)	3 192	3 712	1.86	1.81	1 759.3	2 045.9	—	3 192
Pryor Creek, OK	8 270	3 704	4.68	4.66	1 775.0	795.0	—	8 270
In central place	8 175	3 664	3.33	3.33	2 455.9	1 100.7	—	8 175
Pryor Creek city (part)	8 175	3 664	3.33	3.33	2 455.9	1 100.7	—	8 175
Not in central place	95	40	1.35	1.33	71.4	30.1	—	95
Mayes County (part)	8 270	3 704	4.68	4.66	1 775.0	795.0	—	8 270
Pryor Creek CCD (part)	8 270	3 704	4.68	4.66	1 775.0	795.0	—	8 270
Pryor Creek city (part)	8 175	3 664	3.33	3.33	2 455.9	1 100.7	—	8 175
Pukalani—Makawao—Haiku-Pauwela, HI	23 169	8 358	19.62	19.58	1 183.3	426.9	—	23 169
In central place	18 993	6 731	14.14	14.12	1 344.7	476.6	—	18 993
Haiku-Pauwela CDP (part)	5 388	2 024	7.99	7.97	675.9	253.9	—	5 388
Makawao CDP (part)	6 311	2 214	2.85	2.85	2 211.8	775.9	—	6 311
Pukalani CDP (part)	7 294	2 493	3.30	3.30	2 210.6	755.6	—	7 294
Not in central place	4 176	1 627	5.47	5.46	765.4	298.2	—	4 176
Maui County (part)	23 169	8 358	19.62	19.58	1 183.3	426.9	—	23 169
Haiku-Pauwela CCD (part)	5 794	2 183	8.70	8.70	667.6	251.5	—	5 794
Haiku-Pauwela CDP (part)	5 388	2 024	7.99	7.97	675.9	253.9	—	5 388
Kula CCD (part)	2 826	1 209	3.97	4.32	711.9	304.6	—	2 826
Makawao-Paia CCD (part)	14 549	4 966	6.95	0.34	2 098.8	716.4	—	14 549
Halliimaile CDP (part)	884	254	0.75	0.74	1 201.5	345.2	—	884
Makawao CDP (part)	6 311	2 214	2.85	2.85	2 211.8	775.9	—	6 311
Pukalani CDP (part)	7 294	2 493	3.30	3.30	2 210.6	755.6	—	7 294
Pulaski, TN	7 900	3 939	4.70	4.70	1 680.2	837.8	—	7 900
In central place	7 711	3 854	4.18	4.18	1 844.0	921.7	—	7 711
Pulaski city (part)	7 711	3 854	4.18	4.18	1 844.0	921.7	—	7 711
Not in central place	189	85	0.52	0.52	363.3	163.4	—	189
Giles County (part)	7 900	3 939	4.70	4.70	1 680.2	837.8	—	7 900
Pulaski CCD (part)	7 900	3 939	4.70	4.70	1 680.2	837.8	—	7 900
Pulaski city (part)	7 711	3 854	4.18	4.18	1 844.0	921.7	—	7 711

Table 36. Population, Housing Units, Area Measurements, Density, and Inside and Outside Metropolitan Area for Urban Areas: 2000—Con.

[Density computed using land area. For information on nonsampling error and definitions, see text]

United States Urbanized Area Urban Cluster Puerto Rico			Area measurements in square miles		Average per square mile		Population	
	Population	Housing units	Total area	Land area	Population	Housing units	Inside metropolitan area	Outside metropolitan area
URBAN CLUSTER—Con.								
Total (3,158 urban clusters)—Con.								
Pulaski, VA	9 428	4 507	5.71	5.71	1 650.6	789.1	—	9 428
In central place	8 769	4 199	4.59	4.59	1 908.6	913.9	—	8 769
Pulaski town (part)	8 769	4 199	4.59	4.59	1 908.6	913.9	—	8 769
Not in central place	659	308	1.12	1.12	589.8	275.7	—	659
Pulaski County (part)	9 428	4 507	5.71	5.71	1 650.6	789.1	—	9 428
Draper district (part)	1 457	659	0.75	0.75	1 933.2	874.4	—	1 457
Pulaski town (part)	1 457	659	0.75	0.75	1 933.2	874.4	—	1 457
Massie district (part)	4 200	2 014	2.33	2.33	1 799.6	862.9	—	4 200
Pulaski town (part)	4 188	2 010	2.33	2.33	1 800.8	864.3	—	4 188
Robinson district (part)	3 771	1 834	2.62	2.62	1 437.0	698.9	—	3 771
Pulaski town (part)	3 124	1 530	1.52	1.52	2 061.7	1 009.8	—	3 124
Pulaski, WI	2 924	1 207	1.42	1.42	2 063.0	851.6	2 886	38
In central place	2 923	1 206	1.42	1.42	2 064.8	851.9	2 886	37
Pulaski village (part)	2 923	1 206	1.42	1.42	2 064.8	851.9	2 886	37
Not in central place	1	1	—	—	579.5	579.5	—	1
Brown County (part)	2 886	1 196	1.38	1.37	2 100.4	870.4	2 886	—
Pulaski village (part)	2 886	1 196	1.38	1.37	2 100.4	870.4	2 886	—
Oconto County (part)	1	1	—	—	579.5	579.5	—	1
Chase town (part)	1	1	—	—	579.5	579.5	—	1
Shawano County (part)	37	10	0.04	0.04	889.4	240.4	—	37
Pulaski village (part)	37	10	0.04	0.04	889.4	240.4	—	37
Pullman, WA	24 688	9 405	7.69	7.69	3 209.5	1 222.7	—	24 688
In central place	24 626	9 374	6.27	6.27	3 928.5	1 495.4	—	24 626
Pullman city (part)	24 626	9 374	6.27	6.27	3 928.5	1 495.4	—	24 626
Not in central place	62	31	1.42	1.42	43.5	21.8	—	62
Whitman County (part)	24 688	9 405	7.69	7.69	3 209.5	1 222.7	—	24 688
Pullman CCD (part)	24 688	9 405	7.69	7.69	3 209.5	1 222.7	—	24 688
Pullman city (part)	24 626	9 374	6.27	6.27	3 928.5	1 495.4	—	24 626
Punxsutawney, PA	7 470	3 530	5.00	5.00	1 494.4	706.2	—	7 470
In central place	6 271	3 042	3.42	3.42	1 836.2	890.7	—	6 271
Punxsutawney borough	6 271	3 042	3.42	3.42	1 836.2	890.7	—	6 271
Not in central place	1 199	488	1.58	1.58	757.2	308.2	—	1 199
Indiana County (part)	477	186	0.20	0.20	2 333.0	909.7	—	477
Canoe township (part)	477	186	0.20	0.20	2 333.0	909.7	—	477
Rossiter CDP (part)	471	184	0.20	0.20	2 381.7	930.4	—	471
Jefferson County (part)	6 993	3 344	4.79	4.79	1 458.6	697.5	—	6 993
Bell township (part)	604	256	1.28	1.28	470.5	199.4	—	604
Punxsutawney borough	6 271	3 042	3.42	3.42	1 836.2	890.7	—	6 271
Young township (part)	118	46	0.10	0.10	1 238.9	483.0	—	118
Pupukea—Waialua, HI	14 893	5 816	9.10	9.08	1 639.5	640.3	14 893	—
In central place	8 011	2 909	4.65	4.65	1 723.1	625.7	8 011	—
Pupukea CDP (part)	4 250	1 690	3.40	3.40	1 250.5	497.2	4 250	—
Waialua CDP (part)	3 761	1 219	1.25	1.25	3 007.6	974.8	3 761	—
Not in central place	6 882	2 907	4.45	4.43	1 551.8	655.5	6 882	—
Honolulu County (part)	14 893	5 816	9.10	9.08	1 639.5	640.3	14 893	—
Koolauloa CCD (part)	4 662	2 115	3.90	32.01	1 194.3	541.8	4 662	—
Kawela Bay CDP (part)	410	424	0.49	0.49	835.8	864.3	410	—
Pupukea CDP (part)	4 250	1 690	3.40	3.40	1 250.5	497.2	4 250	—
Waialua CCD (part)	10 231	3 701	5.19	11.59	1 975.0	714.4	10 231	—
Haleiwa CDP (part)	2 225	867	1.84	1.82	1 220.7	475.6	2 225	—
Mokuleia CDP (part)	1 566	828	0.55	0.55	2 867.9	1 516.4	1 566	—
Waialua CDP (part)	3 761	1 219	1.25	1.25	3 007.6	974.8	3 761	—
Purcell, OK	7 166	2 978	5.36	5.36	1 336.3	555.3	7 166	—
In central place	4 960	2 087	3.07	3.07	1 613.1	678.7	4 960	—
Purcell city (part)	4 960	2 087	3.07	3.07	1 613.1	678.7	4 960	—
Not in central place	2 206	891	2.29	2.29	964.3	389.5	2 206	—
Cleveland County (part)	2 038	816	1.33	1.33	1 532.2	613.5	2 038	—
Lexington CCD (part)	2 038	816	1.33	1.33	1 532.2	613.5	2 038	—
Lexington city (part)	2 038	816	1.33	1.33	1 537.6	615.6	2 038	—
McClain County (part)	5 128	2 162	4.03	4.03	1 271.7	536.2	5 128	—
Purcell CCD (part)	5 128	2 162	4.03	4.03	1 271.7	536.2	5 128	—
Purcell city (part)	4 960	2 087	3.07	3.07	1 613.1	678.7	4 960	—
Purcellville, VA	6 303	2 299	4.89	4.89	1 290.3	470.6	6 303	—
In central place	3 448	1 235	1.68	1.68	2 051.8	734.9	3 448	—
Purcellville town (part)	3 448	1 235	1.68	1.68	2 051.8	734.9	3 448	—
Not in central place	2 855	1 064	3.20	3.20	890.9	332.0	2 855	—
Loudoun County (part)	6 303	2 299	4.89	4.89	1 290.3	470.6	6 303	—
Blue Ridge district (part)	6 303	2 299	4.89	4.89	1 290.3	470.6	6 303	—
Hamilton town	562	224	0.25	0.25	2 218.2	884.1	562	—
Purcellville town (part)	3 448	1 235	1.68	1.68	2 051.8	734.9	3 448	—
Round Hill town (part)	500	177	0.21	0.21	2 336.0	826.9	500	—
Quanah, TX	2 795	1 351	2.07	2.07	1 347.9	651.5	—	2 795
In central place	2 756	1 328	1.79	1.79	1 539.4	741.8	—	2 756
Quanah city (part)	2 756	1 328	1.79	1.79	1 539.4	741.8	—	2 756
Not in central place	39	23	0.28	0.28	137.7	81.2	—	39
Hardeman County (part)	2 795	1 351	2.07	2.07	1 347.9	651.5	—	2 795
Quanah CCD (part)	2 795	1 351	2.07	2.07	1 347.9	651.5	—	2 795
Quanah city (part)	2 756	1 328	1.79	1.79	1 539.4	741.8	—	2 756

Table 36. **Population, Housing Units, Area Measurements, Density, and Inside and Outside Metropolitan Area for Urban Areas: 2000—Con.**

[Density computed using land area. For information on nonsampling error and definitions, see text]

United States Urbanized Area Urban Cluster Puerto Rico			Area measurements in square miles		Average per square mile		Population	
	Population	Housing units	Total area	Land area	Population	Housing units	Inside metropolitan area	Outside metropolitan area
URBAN CLUSTER—Con.								
Total (3,158 urban clusters)—Con.								
Quarryville, PA	5 749	2 198	7.39	7.39	777.4	297.2	5 749	—
In central place	1 994	864	1.31	1.31	1 520.9	659.0	1 994	—
Quarryville borough	1 994	864	1.31	1.31	1 520.9	659.0	1 994	—
Not in central place	3 755	1 334	6.08	6.08	617.2	219.3	3 755	—
Lancaster County (part)	5 749	2 198	7.39	7.39	777.4	297.2	5 749	—
East Drumore township (part)	1 292	344	2.40	2.40	538.0	143.3	1 292	—
Eden township (part)	289	101	0.75	0.75	386.0	134.9	289	—
Providence township (part)	1 626	701	1.52	1.52	1 070.3	461.4	1 626	—
Quarryville borough	1 994	864	1.31	1.31	1 520.9	659.0	1 994	—
Strasburg township (part)	548	188	1.41	1.41	387.4	132.9	548	—
Quartzsite, AZ	3 061	2 890	2.85	2.85	1 075.8	1 015.7	—	3 061
In central place	3 061	2 890	2.85	2.85	1 075.8	1 015.7	—	3 061
Quartzsite town (part)	3 061	2 890	2.85	2.85	1 075.8	1 015.7	—	3 061
La Paz County (part)	3 061	2 890	2.85	2.85	1 075.8	1 015.7	—	3 061
Parker CCD (part)	3 061	2 890	2.85	2.85	1 075.8	1 015.7	—	3 061
Quartzsite town (part)	3 061	2 890	2.85	2.85	1 075.8	1 015.7	—	3 061
Queen Creek, AZ	6 518	1 933	11.46	11.46	568.7	168.6	6 518	—
In central place	3 710	1 070	6.37	6.37	582.6	168.0	3 710	—
Mesa city (part)	189	49	0.13	0.13	1 401.5	363.3	189	—
Queen Creek town (part)	3 521	1 021	6.23	6.23	564.8	163.8	3 521	—
Not in central place	2 808	863	5.09	5.09	551.3	169.4	2 808	—
Maricopa County (part)	6 383	1 884	11.25	11.25	567.3	167.4	6 383	—
Chandler CCD (part)	6 383	1 884	11.25	11.25	567.3	167.4	6 383	—
Mesa city (part)	189	49	0.13	0.13	1 401.5	363.3	189	—
Queen Creek town (part)	3 494	1 008	6.16	6.16	567.5	163.7	3 494	—
Pinal County (part)	135	49	0.21	0.21	640.0	232.3	135	—
North Pinal CCD (part)	135	49	0.21	0.21	640.0	232.3	135	—
Queen Creek town (part)	27	13	0.08	0.08	350.7	168.8	27	—
Queenstown, MD	2 538	1 249	2.51	2.47	1 025.9	504.9	2 538	—
In central place	612	276	0.29	0.29	2 128.1	959.7	612	—
Queenstown town (part)	612	276	0.29	0.29	2 128.1	959.7	612	—
Not in central place	1 926	973	2.22	2.19	881.0	445.0	1 926	—
Queen Anne's County (part)	2 538	1 249	2.51	2.47	1 025.9	504.9	2 538	—
District 5, Queenstown (part)	2 538	1 249	2.51	2.47	1 025.9	504.9	2 538	—
Grasonville CDP (part)	1 257	587	1.55	1.55	812.2	379.3	1 257	—
Kent Narrows CDP (part)	397	271	0.22	0.22	1 790.0	1 221.9	397	—
Queenstown town (part)	612	276	0.29	0.29	2 128.1	959.7	612	—
Quincy, FL	10 042	3 644	7.58	7.57	1 326.8	481.5	10 042	—
In central place	6 520	2 706	4.26	4.25	1 534.3	636.8	6 520	—
Quincy city (part)	6 520	2 706	4.26	4.25	1 534.3	636.8	6 520	—
Not in central place	3 522	938	3.32	3.32	1 061.1	282.6	3 522	—
Gadsden County (part)	10 042	3 644	7.58	7.57	1 326.8	481.5	10 042	—
Quincy CCD (part)	10 042	3 644	7.58	7.57	1 326.8	481.5	10 042	—
Gretna city (part)	1 484	480	1.12	1.12	1 330.4	430.3	1 484	—
Quincy city (part)	6 520	2 706	4.26	4.25	1 534.3	636.8	6 520	—
Quincy, IL	45 326	19 999	20.18	20.15	2 249.5	992.5	—	45 326
In central place	40 341	18 036	13.46	13.45	2 998.9	1 340.8	—	40 341
Quincy city (part)	40 341	18 036	13.46	13.45	2 998.9	1 340.8	—	40 341
Not in central place	4 985	1 963	6.72	6.70	744.3	293.1	—	4 985
Adams County (part)	45 326	19 999	20.18	20.15	2 249.5	992.5	—	45 326
Ellington township (part)	551	197	1.03	1.03	533.4	190.7	—	551
Melrose township (part)	2 583	964	3.66	3.66	706.4	263.6	—	2 583
Quincy township (part)	40 341	18 036	13.46	13.45	2 998.9	1 340.8	—	40 341
Quincy city (part)	40 341	18 036	13.46	13.45	2 998.9	1 340.8	—	40 341
Riverside township (part)	1 851	802	2.02	2.01	921.7	399.4	—	1 851
Quincy, WA	5 212	1 590	2.19	2.19	2 378.7	725.7	—	5 212
In central place	5 021	1 543	1.83	1.83	2 741.0	842.3	—	5 021
Quincy city (part)	5 021	1 543	1.83	1.83	2 741.0	842.3	—	5 021
Not in central place	191	47	0.36	0.36	531.6	130.8	—	191
Grant County (part)	5 212	1 590	2.19	2.19	2 378.7	725.7	—	5 212
Quincy CCD (part)	5 212	1 590	2.19	2.19	2 378.7	725.7	—	5 212
Quincy city (part)	5 021	1 543	1.83	1.83	2 741.0	842.3	—	5 021
Quinlan, TX	4 077	2 004	3.77	3.77	1 081.9	531.8	3 428	649
In central place	1 252	566	0.80	0.80	1 573.4	711.3	1 252	—
Quinlan city (part)	1 252	566	0.80	0.80	1 573.4	711.3	1 252	—
Not in central place	2 825	1 438	2.97	2.97	950.4	483.8	2 176	649
Hunt County (part)	3 428	1 720	3.43	3.43	1 000.7	502.1	3 428	—
Quinlan CCD (part)	3 428	1 720	3.43	3.43	1 000.7	502.1	3 428	—
Hawk Cove city	457	245	0.31	0.31	1 465.7	785.8	457	—
Quinlan city (part)	1 252	566	0.80	0.80	1 573.4	711.3	1 252	—
Van Zandt County (part)	649	284	0.34	0.34	1 894.2	828.9	—	649
Wills Point CCD (part)	649	284	0.34	0.34	1 894.2	828.9	—	649
Quitman, GA	4 767	2 071	3.23	3.21	1 485.0	645.1	—	4 767
In central place	4 390	1 920	2.80	2.78	1 579.8	691.0	—	4 390
Quitman city (part)	4 390	1 920	2.80	2.78	1 579.8	691.0	—	4 390
Not in central place	377	151	0.43	0.43	873.9	350.0	—	377
Brooks County (part)	4 767	2 071	3.23	3.21	1 485.0	645.1	—	4 767
Quitman CCD (part)	4 767	2 071	3.23	3.21	1 485.0	645.1	—	4 767
Quitman city (part)	4 390	1 920	2.80	2.78	1 579.8	691.0	—	4 390

Table 36. **Population, Housing Units, Area Measurements, Density, and Inside and Outside Metropolitan Area for Urban Areas: 2000—Con.**

[Density computed using land area. For information on nonsampling error and definitions, see text]

United States Urbanized Area Urban Cluster Puerto Rico			Area measurements in square miles		Average per square mile		Population	
	Population	Housing units	Total area	Land area	Population	Housing units	Inside metropolitan area	Outside metropolitan area
URBAN CLUSTER—Con.								
Total (3,158 urban clusters)—Con.	23 506	9 465	12.93	12.93	1 817.6	731.9	—	23 506
Radford, VA	23 506	9 465	12.93	12.93	1 817.6	731.9	—	23 506
In central place	15 362	5 926	7.02	7.02	2 188.5	844.2	—	15 362
Radford city (part)	15 362	5 926	7.02	7.02	2 188.5	844.2	—	15 362
Not in central place	8 144	3 539	5.91	5.91	1 377.3	598.5	—	8 144
Montgomery County (part)	679	287	0.34	0.34	2 002.3	846.3	—	679
District D-91 (part)	679	287	0.34	0.34	2 002.3	846.3	—	679
Pulaski County (part)	7 465	3 252	5.57	5.57	1 339.3	583.5	—	7 465
Cloyd district (part)	2 767	1 261	2.57	2.57	1 077.0	490.8	—	2 767
Fairlawn CDP (part)	1 696	814	1.37	1.37	1 238.0	594.2	—	1 696
Draper district (part)	1 192	561	0.66	0.66	1 805.3	849.6	—	1 192
Dublin town (part)	705	347	0.24	0.24	2 919.3	1 436.9	—	705
Ingles district (part)	3 506	1 430	2.34	2.34	1 495.6	610.0	—	3 506
Dublin town (part)	1 583	622	0.62	0.62	2 552.0	1 002.7	—	1 583
Radford city (part)	15 362	5 926	7.02	7.02	2 188.5	844.2	—	15 362
Raeford, NC	7 899	3 122	10.04	10.03	787.6	311.3	—	7 899
In central place	3 374	1 435	3.23	3.22	1 047.6	445.6	—	3 374
Raeford city (part)	3 374	1 435	3.23	3.22	1 047.6	445.6	—	3 374
Not in central place	4 525	1 687	6.81	6.81	664.6	247.8	—	4 525
Hoke County (part)	7 899	3 122	10.04	10.03	787.6	311.3	—	7 899
Raeford township (part)	7 899	3 122	10.04	10.03	787.6	311.3	—	7 899
Raeford city (part)	3 374	1 435	3.23	3.22	1 047.6	445.6	—	3 374
Silver City CDP	1 146	465	1.53	1.53	746.7	303.0	—	1 146
Ramona, CA	22 954	7 522	17.42	17.42	1 317.8	431.8	22 954	—
In central place	15 403	5 017	11.93	11.93	1 290.9	420.5	15 403	—
Ramona CDP (part)	15 403	5 017	11.93	11.93	1 290.9	420.5	15 403	—
Not in central place	7 551	2 505	5.49	5.49	1 376.1	456.5	7 551	—
San Diego County (part)	22 954	7 522	17.42	17.42	1 317.8	431.8	22 954	—
Ramona CCD (part)	22 954	7 522	17.42	17.42	1 317.8	431.8	22 954	—
Ramona CDP (part)	15 403	5 017	11.93	11.93	1 290.9	420.5	15 403	—
San Diego Country Estates CDP (part)	7 141	2 362	4.97	4.97	1 435.7	474.9	7 141	—
Rancho Calaveras, CA	4 142	1 546	4.85	4.83	857.7	320.1	—	4 142
In central place	3 070	1 134	4.03	4.01	765.8	282.9	—	3 070
Rancho Calaveras CDP (part)	3 070	1 134	4.03	4.01	765.8	282.9	—	3 070
Not in central place	1 072	412	0.82	0.82	1 307.0	502.3	—	1 072
Calaveras County (part)	4 142	1 546	4.85	4.83	857.7	320.1	—	4 142
San Andreas CCD (part)	4 142	1 546	4.85	4.83	857.7	320.1	—	4 142
Rancho Calaveras CDP (part)	3 070	1 134	4.03	4.01	765.8	282.9	—	3 070
Valley Springs CDP (part)	1 022	394	0.76	0.76	1 341.7	517.3	—	1 022
Rancho Murieta, CA	2 634	1 137	1.69	1.69	1 560.0	673.4	2 634	—
In central place	2 634	1 137	1.69	1.69	1 560.0	673.4	2 634	—
Rancho Murieta CDP (part)	2 634	1 137	1.69	1.69	1 560.0	673.4	2 634	—
Sacramento County (part)	2 634	1 137	1.69	1.69	1 560.0	673.4	2 634	—
Sloughhouse CCD (part)	2 634	1 137	1.69	1.69	1 560.0	673.4	2 634	—
Rancho Murieta CDP (part)	2 634	1 137	1.69	1.69	1 560.0	673.4	2 634	—
Rantoul, IL	14 472	6 888	7.32	7.30	1 983.0	943.8	14 472	—
In central place	12 818	6 123	3.69	3.67	3 493.6	1 668.9	12 818	—
Rantoul village (part)	12 818	6 123	3.69	3.67	3 493.6	1 668.9	12 818	—
Not in central place	1 654	765	3.63	3.63	455.8	210.8	1 654	—
Champaign County (part)	14 472	6 888	7.32	7.30	1 983.0	943.8	14 472	—
Ludlow township (part)	3 829	1 845	1.97	1.96	1 955.9	942.5	3 829	—
Rantoul village (part)	3 829	1 843	1.01	1.00	3 842.0	1 850.7	3 826	—
Rantoul township (part)	10 643	5 043	5.35	5.34	1 993.0	944.3	10 643	—
Rantoul village (part)	8 992	4 280	2.68	2.67	3 363.8	1 601.1	8 992	—
Thomasboro village (part)	1 221	521	0.73	0.73	1 673.4	714.0	1 221	—
Rathdrum, ID	4 730	1 627	2.04	2.04	2 319.4	797.8	—	4 730
In central place	4 730	1 627	1.94	1.94	2 433.8	837.2	—	4 730
Rathdrum city (part)	4 730	1 627	1.94	1.94	2 433.8	837.2	—	4 730
Not in central place	—	—	0.10	0.10	—	—	—	—
Kootenai County (part)	4 730	1 627	2.04	2.04	2 319.4	797.8	—	4 730
Post Falls-Rathdrum CCD (part)	4 730	1 627	2.04	2.04	2 319.4	797.8	—	4 730
Rathdrum city (part)	4 730	1 627	1.94	1.94	2 433.8	837.2	—	4 730
Raton, NM	6 859	3 287	3.51	3.51	1 959.0	938.4	—	6 859
In central place	6 859	3 287	3.47	3.47	1 977.8	947.8	—	6 859
Raton city (part)	6 859	3 287	3.47	3.47	1 977.8	947.8	—	6 859
Not in central place	20	8	0.04	0.04	460.9	184.4	—	20
Colfax County (part)	6 879	3 295	3.51	3.51	1 959.0	938.4	—	6 879
Raton CCD (part)	6 879	3 295	3.51	3.51	1 959.0	938.4	—	6 879
Raton city (part)	6 859	3 287	3.47	3.47	1 977.8	947.8	—	6 859
Ravena, NY	5 054	2 232	2.80	2.80	1 803.3	796.4	4 768	286
In central place	3 369	1 487	1.34	1.34	2 515.7	1 110.4	3 369	—
Ravena village	3 369	1 487	1.34	1.34	2 515.7	1 110.4	3 369	—
Not in central place	1 685	745	1.46	1.46	1 151.4	509.1	1 399	286
Albany County (part)	4 768	2 097	2.46	2.46	1 939.9	853.2	4 768	—
Bethlehem town (part)	24	12	0.04	0.04	645.2	322.6	24	—
Coeymans town (part)	4 744	2 085	2.42	2.42	1 959.8	861.3	4 744	—
Coeymans CDP (part)	633	256	0.27	0.27	2 323.9	939.8	633	—
Ravena village	3 369	1 487	1.34	1.34	2 515.7	1 110.4	3 369	—
Greene County (part)	286	135	0.34	0.34	829.5	391.6	—	286
New Baltimore town (part)	286	135	0.34	0.34	829.5	391.6	—	286

Table 36. **Population, Housing Units, Area Measurements, Density, and Inside and Outside Metropolitan Area for Urban Areas: 2000—Con.**

[Density computed using land area. For information on nonsampling error and definitions, see text]

United States Urbanized Area Urban Cluster Puerto Rico			Area measurements in square miles		Average per square mile		Population	
	Population	Housing units	Total area	Land area	Population	Housing units	Inside metropolitan area	Outside metropolitan area
URBAN CLUSTER—Con.								
Total (3,158 urban clusters)—Con.								
Ravenswood, WV	4 245	1 941	1.97	1.94	2 184.0	998.6	—	4 245
In central place	3 800	1 744	1.28	1.25	3 032.0	1 391.5	—	3 800
Ravenswood city (part)	3 800	1 744	1.28	1.25	3 032.0	1 391.5	—	3 800
Not in central place	445	197	0.69	0.69	644.6	285.4	—	445
Jackson County (part)	4 245	1 941	1.97	1.94	2 184.0	998.6	—	4 245
Northern district (part)	4 024	1 849	1.68	1.65	2 443.2	1 122.6	—	4 024
Ravenswood city (part)	3 800	1 744	1.28	1.25	3 032.0	1 391.5	—	3 800
Western district (part)	221	92	0.30	0.30	745.1	310.2	—	221
Rawlins, WY	8 894	3 806	4.61	4.61	1 929.9	825.9	—	8 894
In central place	8 420	3 802	4.21	4.21	1 999.1	902.7	—	8 420
Rawlins city (part)	8 420	3 802	4.21	4.21	1 999.1	902.7	—	8 420
Not in central place	474	4	0.40	0.40	1 195.2	10.1	—	474
Carbon County (part)	8 894	3 806	4.61	4.61	1 929.9	825.9	—	8 894
Rawlins CCD (part)	8 894	3 806	4.61	4.61	1 929.9	825.9	—	8 894
Rawlins city (part)	8 420	3 802	4.21	4.21	1 999.1	902.7	—	8 420
Raymond, NH	6 751	2 681	7.25	7.18	939.7	373.2	6 751	—
In central place	2 188	913	2.68	2.62	836.2	348.9	2 188	—
Raymond CDP (part)	2 188	913	2.68	2.62	836.2	348.9	2 188	—
Not in central place	4 563	1 768	4.57	4.57	999.0	387.1	4 563	—
Rockingham County (part)	6 751	2 681	7.25	7.18	939.7	373.2	6 751	—
Candia town (part)	6	2	0.01	0.01	706.0	235.3	6	—
Epping town (part)	2 105	848	2.21	2.21	953.4	384.1	2 105	—
Epping CDP (part)	1 113	500	0.81	0.81	1 379.0	619.5	1 113	—
Fremont town (part)	285	84	0.31	0.31	915.9	270.0	285	—
Raymond town (part)	4 355	1 747	4.72	4.66	935.3	375.2	4 355	—
Raymond CDP (part)	2 188	913	2.68	2.62	836.2	348.9	2 188	—
Raymond, WA	5 009	2 269	4.75	4.75	1 054.6	477.7	—	5 009
In central place	2 711	1 232	2.66	2.66	1 019.7	463.4	—	2 711
Raymond city (part)	2 711	1 232	2.66	2.66	1 019.7	463.4	—	2 711
Not in central place	2 298	1 037	2.09	2.09	1 099.1	496.0	—	2 298
Pacific County (part)	5 009	2 269	4.75	4.75	1 054.6	477.7	—	5 009
Raymond CCD (part)	5 009	2 269	4.75	4.75	1 054.6	477.7	—	5 009
Raymond city (part)	2 711	1 232	2.66	2.66	1 019.7	463.4	—	2 711
South Bend city (part)	1 769	786	1.11	1.11	1 595.2	708.8	—	1 769
Raymondville, TX	10 267	3 026	3.84	3.84	2 675.9	788.7	—	10 267
In central place	9 629	2 783	3.02	3.02	3 193.7	923.0	—	9 629
Raymondville city (part)	9 629	2 783	3.02	3.02	3 193.7	923.0	—	9 629
Not in central place	638	243	0.82	0.82	776.4	295.7	—	638
Willacy County (part)	10 267	3 026	3.84	3.84	2 675.9	788.7	—	10 267
La Sara CCD (part)	4 900	1 552	1.48	1.48	3 317.7	1 050.8	—	4 900
Los Angeles Subdivision CDP	86	34	0.17	0.17	520.5	205.8	—	86
Raymondville city (part)	4 804	1 515	1.01	1.00	4 799.5	1 513.6	—	4 804
Lyford CCD (part)	112	36	0.11	0.11	984.4	316.4	—	112
Bausell and Ellis CDP	112	36	0.11	0.11	984.4	316.4	—	112
Raymondville CCD (part)	5 255	1 438	2.25	2.25	2 339.6	640.2	—	5 255
Raymondville city (part)	4 825	1 268	2.01	2.01	2 395.6	629.6	—	4 825
Rayne, LA	9 105	3 671	3.72	3.72	2 450.8	988.1	9 105	—
In central place	8 534	3 471	3.01	3.01	2 838.9	1 154.6	8 534	—
Rayne city (part)	8 534	3 471	3.01	3.01	2 838.9	1 154.6	8 534	—
Not in central place	571	200	0.71	0.71	805.3	282.1	571	—
Acadia Parish (part)	9 105	3 671	3.72	3.72	2 450.8	988.1	9 105	—
District 4 (part)	3 079	1 177	1.44	1.44	2 140.2	818.1	3 079	—
Rayne city (part)	2 508	977	0.75	0.75	3 337.8	1 300.2	2 508	—
District 5 (part)	6 026	2 494	2.28	2.28	2 647.0	1 095.5	6 026	—
Rayne city (part)	6 026	2 494	2.25	2.25	2 672.6	1 106.1	6 026	—
Rayville, LA	4 524	1 748	1.65	1.65	2 741.2	1 059.1	—	4 524
In central place	4 152	1 596	1.43	1.43	2 912.8	1 119.7	—	4 152
Rayville town (part)	4 152	1 596	1.43	1.43	2 912.8	1 119.7	—	4 152
Not in central place	372	152	0.22	0.22	1 653.5	675.6	—	372
Richland Parish (part)	4 524	1 748	1.65	1.65	2 741.2	1 059.1	—	4 524
District 3 (part)	1 057	378	0.33	0.33	3 201.4	1 144.9	—	1 057
Rayville town (part)	985	345	0.30	0.30	3 250.4	1 138.5	—	985
District 4 (part)	359	161	0.12	0.12	3 034.8	1 361.0	—	359
Rayville town (part)	336	150	0.11	0.11	3 049.7	1 361.5	—	336
District 5 (part)	1 287	501	0.63	0.63	2 048.9	797.6	—	1 287
Rayville town (part)	1 014	396	0.44	0.44	2 303.3	899.5	—	1 014
District 6 (part)	1 821	708	0.57	0.57	3 173.6	1 233.9	—	1 821
Rayville town (part)	1 817	705	0.57	0.57	3 176.8	1 232.6	—	1 817
Red Bluff, CA	17 633	7 616	12.18	12.18	1 447.8	625.3	—	17 633
In central place	13 052	5 537	5.08	5.08	2 568.4	1 089.6	—	13 052
Red Bluff city (part)	13 052	5 537	5.08	5.08	2 568.4	1 089.6	—	13 052
Not in central place	4 581	2 079	7.10	7.10	645.4	292.9	—	4 581
Tehama County (part)	17 633	7 616	12.18	12.18	1 447.8	625.3	—	17 633
Red Bluff CCD (part)	17 633	7 616	12.18	12.18	1 447.8	625.3	—	17 633
Red Bluff city (part)	13 052	5 537	5.08	5.08	2 568.4	1 089.6	—	13 052

Table 36. **Population, Housing Units, Area Measurements, Density, and Inside and Outside Metropolitan Area for Urban Areas: 2000—Con.**

[Density computed using land area. For information on nonsampling error and definitions, see text]

United States Urbanized Area Urban Cluster Puerto Rico			Area measurements in square miles		Average per square mile		Population	
	Population	Housing units	Total area	Land area	Population	Housing units	Inside metropolitan area	Outside metropolitan area
URBAN CLUSTER—Con.								
Total (3,158 urban clusters)—Con.								
Red Bud, IL	3 360	1 414	1.98	1.98	1 700.6	715.7	—	3 360
In central place	3 332	1 406	1.39	1.39	2 398.4	1 012.0	—	3 332
Red Bud city (part)	3 332	1 406	1.39	1.39	2 398.4	1 012.0	—	3 332
Not in central place	28	8	0.59	0.59	47.7	13.6	—	28
Randolph County (part)	3 360	1 414	1.98	1.98	1 700.6	715.7	—	3 360
Red Bud precinct (part)	3 360	1 414	1.98	1.98	1 700.6	715.7	—	3 360
Red Bud city (part)	3 332	1 406	1.39	1.39	2 398.4	1 012.0	—	3 332
Redfield, SD	2 946	1 275	1.21	1.21	2 442.9	1 057.3	—	2 946
In central place	2 881	1 250	1.15	1.14	2 522.7	1 094.6	—	2 881
Redfield city (part)	2 881	1 250	1.15	1.14	2 522.7	1 094.6	—	2 881
Not in central place	65	25	0.06	0.06	1 017.2	391.2	—	65
Spink County (part)	2 946	1 275	1.21	1.21	2 442.9	1 057.3	—	2 946
Redfield city (part)	2 881	1 250	1.15	1.14	2 522.7	1 094.6	—	2 881
Redfield township (part)	65	25	0.06	0.06	1 017.2	391.2	—	65
Red Hook, NY	5 770	1 888	6.60	6.60	874.7	286.2	5 770	—
In central place	1 797	794	1.02	1.02	1 754.8	775.3	1 797	—
Red Hook village (part)	1 797	794	1.02	1.02	1 754.8	775.3	1 797	—
Not in central place	3 973	1 094	5.57	5.57	713.0	196.3	3 973	—
Dutchess County (part)	5 770	1 888	6.60	6.60	874.7	286.2	5 770	—
Red Hook town (part)	5 770	1 888	6.59	6.59	875.0	286.3	5 770	—
Red Hook village (part)	1 797	794	1.02	1.02	1 754.8	775.3	1 797	—
Rhinebeck town (part)	—	—	—	—	—	—	—	—
Redland, FL	3 936	1 397	4.09	4.09	963.0	341.8	3 936	—
Not in central place	3 936	1 397	4.09	4.09	963.0	341.8	3 936	—
Miami-Dade County (part)	3 936	1 397	4.09	4.09	963.0	341.8	3 936	—
Everglades CCD (part)	923	276	1.56	1.56	593.5	177.5	923	—
Princeton-Goulds CCD (part)	3 013	1 121	2.53	2.53	1 189.8	442.7	3 013	—
Redmond, OR	15 029	6 176	6.88	6.88	2 185.5	898.1	—	15 029
In central place	13 417	5 552	4.90	4.90	2 737.6	1 132.8	—	13 417
Redmond city (part)	13 417	5 552	4.90	4.90	2 737.6	1 132.8	—	13 417
Not in central place	1 612	624	1.98	1.98	815.9	315.8	—	1 612
Deschutes County (part)	15 029	6 176	6.88	6.88	2 185.5	898.1	—	15 029
Redmond CCD (part)	15 029	6 176	6.88	6.88	2 185.5	898.1	—	15 029
Redmond city (part)	13 417	5 552	4.90	4.90	2 737.6	1 132.8	—	13 417
Terrebonne CDP (part)	169	64	0.20	0.20	856.5	324.4	—	169
Red Oak, IA	6 180	2 971	3.54	3.54	1 743.6	838.2	—	6 180
In central place	6 127	2 952	2.87	2.87	2 133.0	1 027.7	—	6 127
Red Oak city (part)	6 127	2 952	2.87	2.87	2 133.0	1 027.7	—	6 127
Not in central place	53	19	0.67	0.67	78.9	28.3	—	53
Montgomery County (part)	6 180	2 971	3.54	3.54	1 743.6	838.2	—	6 180
Red Oak township (part)	6 180	2 971	3.54	3.54	1 743.6	838.2	—	6 180
Red Oak city (part)	6 127	2 952	2.87	2.87	2 133.0	1 027.7	—	6 127
Red Springs, NC	3 958	1 556	3.08	3.08	1 283.8	504.7	—	3 958
In central place	3 397	1 412	2.14	2.14	1 587.1	659.7	—	3 397
Red Springs town (part)	3 397	1 412	2.14	2.14	1 587.1	659.7	—	3 397
Not in central place	561	144	0.94	0.94	595.1	152.8	—	561
Robeson County (part)	3 958	1 556	3.08	3.08	1 283.8	504.7	—	3 958
Red Springs township (part)	3 958	1 556	3.08	3.08	1 283.8	504.7	—	3 958
Red Springs town (part)	3 397	1 412	2.14	2.14	1 587.1	659.7	—	3 397
Red Wing, MN	14 774	6 349	9.01	8.98	1 645.3	707.1	—	14 774
In central place	14 521	6 272	7.96	7.94	1 829.7	790.3	—	14 521
Red Wing city (part)	14 521	6 272	7.96	7.94	1 829.7	790.3	—	14 521
Not in central place	253	77	1.05	1.04	242.5	73.8	—	253
Goodhue County (part)	14 774	6 349	9.01	8.98	1 645.3	707.1	—	14 774
Featherstone township (part)	77	27	0.15	0.15	503.6	176.6	—	77
Hay Creek township (part)	176	50	0.81	0.81	218.6	62.1	—	176
Red Wing city (part)	14 521	6 272	7.96	7.94	1 829.7	790.3	—	14 521
Wacouta township (part)	—	—	0.09	0.09	—	—	—	—
Redwood Falls, MN	5 229	2 288	3.79	3.79	1 379.3	603.5	—	5 229
In central place	5 166	2 264	2.55	2.55	2 024.6	887.3	—	5 166
Redwood Falls city (part)	5 166	2 264	2.55	2.55	2 024.6	887.3	—	5 166
Not in central place	63	24	1.24	1.24	50.8	19.4	—	63
Redwood County (part)	5 229	2 288	3.79	3.79	1 379.3	603.5	—	5 229
Delhi township (part)	11	5	0.30	0.30	36.3	16.5	—	11
Honner township (part)	20	4	0.21	0.21	96.7	19.3	—	20
Paxton township (part)	25	12	0.65	0.65	38.3	18.4	—	25
Redwood Falls city (part)	5 166	2 264	2.55	2.55	2 024.6	887.3	—	5 166
Redwood Falls township (part)	7	3	0.08	0.08	90.6	38.8	—	7
Reed City, MI	2 575	1 130	2.46	2.41	1 067.2	468.3	—	2 575
In central place	2 287	1 012	1.51	1.47	1 555.1	688.1	—	2 287
Reed City city (part)	2 287	1 012	1.51	1.47	1 555.1	688.1	—	2 287
Not in central place	288	118	0.96	0.94	305.6	125.2	—	288
Osceola County (part)	2 575	1 130	2.46	2.41	1 067.2	468.3	—	2 575
Reed City city (part)	2 287	1 012	1.51	1.47	1 555.1	688.1	—	2 287
Richmond township (part)	288	118	0.96	0.94	305.6	125.2	—	288

Table 36. Population, Housing Units, Area Measurements, Density, and Inside and Outside Metropolitan Area for Urban Areas: 2000—Con.

[Density computed using land area. For information on nonsampling error and definitions, see text]

United States Urbanized Area Urban Cluster Puerto Rico			Area measurements in square miles		Average per square mile		Population	
	Population	Housing units	Total area	Land area	Population	Housing units	Inside metropolitan area	Outside metropolitan area
URBAN CLUSTER—Con.								
Total (3,158 urban clusters)—Con.								
Reedley—Dinuba, CA	38 662	10 935	9.59	9.59	4 030.9	1 140.1	38 662	—
In central place	37 529	10 621	6.77	6.77	5 541.3	1 568.2	37 529	—
Dinuba city (part)	16 785	4 651	2.71	2.71	6 183.2	1 713.3	16 785	—
Reedley city (part)	20 744	5 970	4.06	4.06	5 111.8	1 471.1	20 744	—
Not in central place	1 133	314	2.82	2.82	402.0	111.4	1 133	—
Fresno County (part)	20 796	5 994	5.29	5.29	3 929.3	1 132.5	20 796	—
Parlier-Del Rey CCD (part)	230	179	0.20	0.20	1 133.9	882.5	230	—
Reedley city (part)	230	179	—	—	79 606.7	61 954.8	230	—
Reedley CCD (part)	20 566	5 815	5.09	5.09	4 040.7	1 142.5	20 566	—
Reedley city (part)	20 514	5 791	4.06	4.06	5 058.7	1 428.1	20 514	—
Tulare County (part)	17 866	4 941	4.30	4.30	4 156.0	1 149.4	17 866	—
Dinuba CCD (part)	17 866	4 941	4.30	4.30	4 156.0	1 149.4	17 866	—
Dinuba city (part)	16 785	4 651	2.71	2.71	6 183.2	1 713.3	16 785	—
Reedsburg, WI	7 855	3 395	5.10	5.10	1 541.3	666.2	—	7 855
In central place	7 722	3 339	3.83	3.83	2 015.1	871.3	—	7 722
Reedsburg city (part)	7 722	3 339	3.83	3.83	2 015.1	871.3	—	7 722
Not in central place	133	56	1.26	1.26	105.2	44.3	—	133
Sauk County (part)	7 855	3 395	5.10	5.10	1 541.3	666.2	—	7 855
Reedsburg city (part)	7 722	3 339	3.83	3.83	2 015.1	871.3	—	7 722
Reedsburg town (part)	110	46	1.03	1.03	106.3	44.5	—	110
Winfield town (part)	23	10	0.23	0.23	100.0	43.5	—	23
Reedsport, OR	4 613	2 337	2.98	2.98	1 549.8	785.1	—	4 613
In central place	4 373	2 177	1.95	1.95	2 244.5	1 117.3	—	4 373
Reedsport city (part)	4 373	2 177	1.95	1.95	2 244.5	1 117.3	—	4 373
Not in central place	240	160	1.03	1.03	233.4	155.6	—	240
Douglas County (part)	4 613	2 337	2.98	2.98	1 549.8	785.1	—	4 613
Reedsport CCD (part)	4 613	2 337	2.98	2.98	1 549.8	785.1	—	4 613
Reedsport city (part)	4 373	2 177	1.95	1.95	2 244.5	1 117.3	—	4 373
Winchester Bay CDP (part)	228	155	0.25	0.25	921.7	626.6	—	228
Refugio, TX	3 053	1 346	2.48	2.48	1 229.2	541.9	—	3 053
In central place	2 920	1 301	1.48	1.48	1 968.0	876.8	—	2 920
Refugio town (part)	2 920	1 301	1.48	1.48	1 968.0	876.8	—	2 920
Not in central place	133	45	1.00	1.00	133.0	45.0	—	133
Refugio County (part)	3 053	1 346	2.48	2.48	1 229.2	541.9	—	3 053
Refugio CCD (part)	3 053	1 346	2.48	2.48	1 229.2	541.9	—	3 053
Refugio town (part)	2 920	1 301	1.48	1.48	1 968.0	876.8	—	2 920
Reidsville, NC	14 346	6 427	11.92	11.91	1 204.1	539.4	—	14 346
In central place	13 943	6 228	9.64	9.64	1 446.9	646.3	—	13 943
Reidsville city (part)	13 943	6 228	9.64	9.64	1 446.9	646.3	—	13 943
Not in central place	403	199	2.28	2.28	176.9	87.4	—	403
Rockingham County (part)	14 346	6 427	11.92	11.91	1 204.1	539.4	—	14 346
Reidsville township (part)	14 346	6 427	11.92	11.91	1 204.1	539.4	—	14 346
Reidsville city (part)	13 943	6 228	9.64	9.64	1 446.9	646.3	—	13 943
Rensselaer, IN	6 096	2 356	4.22	4.22	1 445.6	558.7	—	6 096
In central place	5 201	2 251	2.29	2.29	2 272.4	983.5	—	5 201
Rensselaer city (part)	5 201	2 251	2.29	2.29	2 272.4	983.5	—	5 201
Not in central place	895	105	1.93	1.93	464.1	54.5	—	895
Jasper County (part)	6 096	2 356	4.22	4.22	1 445.6	558.7	—	6 096
Marion township (part)	6 096	2 356	4.22	4.22	1 445.6	558.7	—	6 096
Collegeville CDP (part)	852	86	0.56	0.56	1 522.1	153.6	—	852
Rensselaer city (part)	5 201	2 251	2.29	2.29	2 272.4	983.5	—	5 201
Republic, MO	8 846	3 507	5.45	5.45	1 624.3	644.0	8 846	—
In central place	8 163	3 187	4.34	4.34	1 882.1	734.8	8 163	—
Republic city (part)	8 163	3 187	4.34	4.34	1 882.1	734.8	8 163	—
Not in central place	683	320	1.11	1.11	616.0	288.6	683	—
Christian County (part)	95	49	0.09	0.09	1 034.6	533.6	95	—
West Polk township (part)	95	49	0.09	0.09	1 034.6	533.6	95	—
Greene County (part)	8 751	3 458	5.35	5.35	1 634.4	645.9	8 751	—
Brookline township (part)	306	130	0.07	0.07	4 407.8	1 872.6	306	—
Republic city (part)	3	2	0.01	0.01	563.9	376.0	3	—
East Republic township (part)	6 409	2 469	4.09	4.09	1 565.2	603.0	6 409	—
Republic city (part)	6 133	2 328	3.23	3.23	1 896.3	719.8	6 133	—
West Republic township (part)	2 036	859	1.19	1.19	1 710.8	721.8	2 036	—
Republic city (part)	2 027	857	1.10	1.10	1 846.8	780.8	2 027	—
Rexburg, ID	19 110	5 032	7.44	7.38	2 588.8	681.7	—	19 110
In central place	17 223	4 521	4.23	4.17	4 131.1	1 084.4	—	17 223
Rexburg city (part)	17 223	4 521	4.23	4.17	4 131.1	1 084.4	—	17 223
Not in central place	1 887	511	3.21	3.21	587.3	159.0	—	1 887
Madison County (part)	19 110	5 032	7.44	7.38	2 588.8	681.7	—	19 110
Moody Creek CCD (part)	4 137	1 254	1.49	1.49	2 775.6	841.3	—	4 137
Rexburg city (part)	3 980	1 212	0.94	0.94	4 219.0	1 284.8	—	3 980
Sugar City CCD (part)	1 324	350	1.17	1.17	1 131.3	299.1	—	1 324
Rexburg city (part)	54	11	0.07	0.07	721.8	147.0	—	54
Sugar City city (part)	1 196	323	0.57	0.57	2 092.1	565.0	—	1 196
Thornton CCD (part)	13 649	3 428	4.78	4.72	2 891.1	726.1	—	13 649
Rexburg city (part)	13 189	3 298	3.21	3.15	4 185.8	1 046.7	—	13 189

Table 36. **Population, Housing Units, Area Measurements, Density, and Inside and Outside Metropolitan Area for Urban Areas: 2000—Con.**

[Density computed using land area. For information on nonsampling error and definitions, see text]

United States Urbanized Area Urban Cluster Puerto Rico			Area measurements in square miles		Average per square mile		Population	
	Population	Housing units	Total area	Land area	Population	Housing units	Inside metropolitan area	Outside metropolitan area
URBAN CLUSTER—Con.								
Total (3,158 urban clusters)—Con.	2 855	1 293	1.60	1.60	1 783.7	807.8	—	2 855
Reynoldsville, PA	2 855	1 293	1.60	1.60	1 783.7	807.8	—	2 855
In central place	2 710	1 233	1.45	1.45	1 874.2	852.7	—	2 710
Reynoldsville borough	2 710	1 233	1.45	1.45	1 874.2	852.7	—	2 710
Not in central place	145	60	0.15	0.15	937.6	388.0	—	145
Jefferson County (part)	2 855	1 293	1.60	1.60	1 783.7	807.8	—	2 855
Reynoldsville borough	2 710	1 233	1.45	1.45	1 874.2	852.7	—	2 710
Winslow township (part)	145	60	0.15	0.15	937.6	388.0	—	145
Rhinebeck, NY	3 117	1 482	1.64	1.63	1 910.1	908.2	3 117	—
In central place	3 077	1 463	1.60	1.59	1 935.1	920.1	3 077	—
Rhinebeck village (part)	3 077	1 463	1.60	1.59	1 935.1	920.1	3 077	—
Not in central place	40	19	0.04	0.04	958.0	455.0	40	—
Dutchess County (part)	3 117	1 482	1.64	1.63	1 910.1	908.2	3 117	—
Rhinebeck town (part)	3 117	1 482	1.64	1.63	1 910.1	908.2	3 117	—
Rhinebeck village (part)	3 077	1 463	1.60	1.59	1 935.1	920.1	3 077	—
Rhineland, WI	9 645	4 398	10.11	10.01	963.4	439.3	—	9 645
In central place	7 617	3 390	6.00	5.96	1 277.5	568.5	—	7 617
Rhineland city (part)	7 617	3 390	6.00	5.96	1 277.5	568.5	—	7 617
Not in central place	2 028	1 008	4.11	4.05	500.9	249.0	—	2 028
Oneida County (part)	9 645	4 398	10.11	10.01	963.4	439.3	—	9 645
Crescent town (part)	155	75	0.65	0.65	239.6	115.9	—	155
Newbold town (part)	183	99	0.28	0.28	649.0	351.1	—	183
Pelican town (part)	685	324	1.39	1.35	505.8	239.3	—	685
Pine Lake town (part)	1 005	510	1.79	1.77	569.1	288.8	—	1 005
Rhineland city (part)	7 617	3 390	6.00	5.96	1 277.5	568.5	—	7 617
Rice Lake, WI	9 374	4 196	6.86	6.53	1 435.6	642.6	—	9 374
In central place	7 907	3 587	5.01	4.76	1 661.6	753.8	—	7 907
Rice Lake city (part)	7 907	3 587	5.01	4.76	1 661.6	753.8	—	7 907
Not in central place	1 467	609	1.84	1.77	828.3	343.9	—	1 467
Barron County (part)	9 374	4 196	6.86	6.53	1 435.6	642.6	—	9 374
Rice Lake city (part)	7 907	3 587	5.01	4.76	1 661.6	753.8	—	7 907
Rice Lake town (part)	1 467	609	1.84	1.77	828.3	343.9	—	1 467
Richfield, UT	6 797	2 312	3.03	3.03	2 239.8	761.9	—	6 797
In central place	6 793	2 311	2.82	2.82	2 412.0	820.6	—	6 793
Richfield city (part)	6 793	2 311	2.82	2.82	2 412.0	820.6	—	6 793
Not in central place	4	1	0.22	0.22	18.3	4.6	—	4
Sevier County (part)	6 797	2 312	3.03	3.03	2 239.8	761.9	—	6 797
Richfield CCD (part)	6 797	2 312	3.03	3.03	2 239.8	761.9	—	6 797
Richfield city (part)	6 793	2 311	2.82	2.82	2 412.0	820.6	—	6 793
Richfield town (Washington County), WI	5 045	1 710	7.62	7.62	661.8	224.3	5 045	—
Not in central place	5 045	1 710	7.62	7.62	661.8	224.3	5 045	—
Washington County (part)	3 902	1 361	5.84	5.84	668.6	233.2	3 902	—
Richfield town (part)	3 902	1 361	5.84	5.84	668.6	233.2	3 902	—
Waukesha County (part)	1 143	349	1.79	1.79	639.6	195.3	1 143	—
Lisbon town (part)	1 143	349	1.79	1.79	639.6	195.3	1 143	—
Richgrove, CA	2 728	589	1.22	1.22	2 241.7	484.0	2 728	—
In central place	2 723	586	0.47	0.47	5 804.4	1 249.1	2 723	—
Richgrove CDP	2 723	586	0.47	0.47	5 804.4	1 249.1	2 723	—
Not in central place	5	3	0.75	0.75	6.7	4.0	5	—
Tulare County (part)	2 728	589	1.22	1.22	2 241.7	484.0	2 728	—
Earlimart CCD (part)	2 728	589	1.22	1.22	2 241.7	484.0	2 728	—
Richgrove CDP	2 723	586	0.47	0.47	5 804.4	1 249.1	2 723	—
Richland, MI	3 560	1 776	4.27	4.26	835.1	416.6	3 560	—
In central place	433	189	0.70	0.70	617.4	269.5	433	—
Richland village (part)	433	189	0.70	0.70	617.4	269.5	433	—
Not in central place	3 127	1 587	3.57	3.56	877.9	445.6	3 127	—
Kalamazoo County (part)	3 560	1 776	4.27	4.26	835.1	416.6	3 560	—
Richland township (part)	1 902	854	2.71	2.70	704.2	316.2	1 902	—
Richland village (part)	433	189	0.70	0.70	617.4	269.5	433	—
Ross township (part)	1 658	922	1.56	1.56	1 061.4	590.2	1 658	—
South Gull Lake CDP (part)	1 522	871	1.16	1.16	1 308.5	748.8	1 522	—
Richland, MS	9 476	3 856	11.15	10.95	865.4	352.2	9 476	—
In central place	5 518	2 262	5.39	5.39	1 024.3	419.9	5 518	—
Richland city (part)	5 518	2 262	5.39	5.39	1 024.3	419.9	5 518	—
Not in central place	3 958	1 594	5.76	5.56	711.6	286.6	3 958	—
Rankin County (part)	9 476	3 856	11.15	10.95	865.4	352.2	9 476	—
District 1 (part)	9 282	3 791	11.04	10.84	856.3	349.7	9 282	—
Florence town (part)	1 445	638	1.71	1.71	847.0	374.0	1 445	—
Richland city (part)	5 381	2 214	5.35	5.35	1 005.3	413.6	5 381	—
District 3 (part)	194	65	0.11	0.11	1 761.3	590.1	194	—
Florence town (part)	57	17	0.08	0.08	755.0	225.2	57	—
Richland city (part)	137	48	0.03	0.03	3 954.1	1 385.4	137	—

Table 36. **Population, Housing Units, Area Measurements, Density, and Inside and Outside Metropolitan Area for Urban Areas: 2000—Con.**

[Density computed using land area. For information on nonsampling error and definitions, see text]

United States Urbanized Area Urban Cluster Puerto Rico			Area measurements in square miles		Average per square mile		Population	
	Population	Housing units	Total area	Land area	Population	Housing units	Inside metropolitan area	Outside metropolitan area
URBAN CLUSTER—Con.								
Total (3,158 urban clusters)—Con.								
Richland, PA	3 360	1 349	3.71	3.67	915.0	367.3	3 360	—
In central place	1 486	596	1.30	1.30	1 145.1	459.3	1 486	—
Richland borough (part)	1 486	596	1.30	1.30	1 145.1	459.3	1 486	—
Not in central place	1 874	753	2.41	2.37	789.2	317.1	1 874	—
Berks County (part)	61	24	0.10	0.10	585.8	230.5	61	—
Marion township (part)	61	24	0.10	0.10	585.8	230.5	61	—
Lebanon County (part)	3 299	1 325	3.60	3.57	924.6	371.3	3 299	—
Jackson township	401	134	1.30	1.27	317.0	105.9	401	—
Millcreek township (part)	1 412	595	1.01	1.01	1 404.5	591.8	1 412	—
Newmanstown CDP (part)	1 385	584	0.89	0.89	1 558.3	657.1	1 385	—
Richland borough (part)	1 486	596	1.30	1.30	1 145.1	459.3	1 486	—
Richland Center, WI	4 972	2 395	2.45	2.44	2 040.1	982.7	—	4 972
In central place	4 967	2 393	2.41	2.40	2 073.3	998.9	—	4 967
Richland Center city (part)	4 967	2 393	2.41	2.40	2 073.3	998.9	—	4 967
Not in central place	5	2	0.04	0.04	120.9	48.4	—	5
Richland County (part)	4 972	2 395	2.45	2.44	2 040.1	982.7	—	4 972
Richland town (part)	5	2	0.04	0.04	120.9	48.4	—	5
Richland Center city (part)	4 967	2 393	2.41	2.40	2 073.3	998.9	—	4 967
Richlands, VA	9 176	4 479	9.04	9.04	1 014.5	495.2	—	9 176
In central place	4 129	2 130	2.56	2.56	1 612.6	831.9	—	4 129
Richlands town (part)	4 129	2 130	2.56	2.56	1 612.6	831.9	—	4 129
Not in central place	5 047	2 349	6.48	6.48	778.3	362.2	—	5 047
Russell County (part)	311	150	0.48	0.48	654.3	315.6	—	311
New Garden district (part)	311	150	0.48	0.48	654.3	315.6	—	311
Raven CDP (part)	311	150	0.48	0.48	654.6	315.7	—	311
Tazewell County (part)	8 865	4 329	8.57	8.57	1 034.5	505.2	—	8 865
Northwestern district (part)	5 400	2 695	4.14	4.14	1 303.8	650.7	—	5 400
Raven CDP (part)	—	—	—	—	—	—	—	—
Richlands town (part)	4 129	2 130	2.56	2.56	1 612.6	831.9	—	4 129
Western district (part)	3 465	1 634	4.43	4.43	782.5	369.0	—	3 465
Cedar Bluff town (part)	956	469	1.04	1.04	922.4	452.5	—	956
Claypool Hill CDP (part)	902	380	1.01	1.01	896.7	377.8	—	902
Raven CDP (part)	1 459	711	2.30	2.30	634.4	309.1	—	1 459
Richland township (Belmont County), OH	3 311	425	2.39	2.39	1 386.2	177.9	3 311	—
Not in central place	3 311	425	2.39	2.39	1 386.2	177.9	3 311	—
Belmont County (part)	3 311	425	2.39	2.39	1 386.2	177.9	3 311	—
Richland township (part)	2 781	214	1.94	1.94	1 432.8	110.3	2 781	—
Union township (part)	530	211	0.45	0.45	1 184.4	471.5	530	—
Richmond, IN—OH	45 245	20 046	22.91	22.86	1 979.2	876.9	—	45 245
In central place	38 539	17 400	15.02	14.97	2 573.9	1 162.1	—	38 539
Richmond city (part), IN	38 539	17 400	15.02	14.97	2 573.9	1 162.1	—	38 539
Not in central place	6 706	2 646	7.89	7.89	850.2	335.5	—	6 706
Indiana	45 086	19 984	22.61	22.56	1 998.5	885.8	—	45 086
In central place	38 539	17 400	15.02	14.97	2 573.9	1 162.1	—	38 539
Not in central place	6 547	2 584	7.59	7.59	862.9	340.6	—	6 547
Ohio	159	62	0.30	0.30	529.8	206.6	—	159
Not in central place	159	62	0.30	0.30	529.8	206.6	—	159
Wayne County (part), IN	45 086	19 984	22.61	22.56	1 998.5	885.8	—	45 086
Center township (part)	4 734	1 931	3.81	3.81	1 244.0	507.4	—	4 734
Centerville town (part)	2 423	998	0.83	0.83	2 914.5	1 200.5	—	2 423
Richmond city (part)	—	—	0.02	0.02	—	—	—	—
Wayne township (part)	40 352	18 053	18.80	18.75	2 151.6	962.6	—	40 352
Richmond city (part)	38 539	17 400	15.00	14.95	2 577.1	1 163.5	—	38 539
Spring Grove town	386	137	0.32	0.32	1 216.8	431.9	—	386
Preble County (part), OH	159	62	0.30	0.30	529.8	206.6	—	159
Jackson township (part)	159	62	0.30	0.30	529.8	206.6	—	159
Richmond, KY	30 389	13 120	13.11	13.10	2 320.5	1 001.9	30 389	—
In central place	26 831	11 706	9.17	9.15	2 930.8	1 278.7	26 831	—
Richmond city (part)	26 831	11 706	9.17	9.15	2 930.8	1 278.7	26 831	—
Not in central place	3 558	1 414	3.94	3.94	902.9	358.8	3 558	—
Madison County (part)	30 389	13 120	13.11	13.10	2 320.5	1 001.9	30 389	—
Madison East CCD (part)	124	44	0.02	0.02	6 995.4	2 482.2	124	—
Richmond CCD (part)	30 265	13 076	13.09	13.08	2 314.2	999.9	30 265	—
Richmond city (part)	26 831	11 706	9.17	9.15	2 930.8	1 278.7	26 831	—
Richmond, MI	5 103	2 089	2.74	2.69	1 898.4	777.2	5 103	—
In central place	4 896	2 061	2.69	2.63	1 859.8	782.9	4 896	—
Richmond city (part)	4 896	2 061	2.69	2.63	1 859.8	782.9	4 896	—
Not in central place	207	28	0.06	0.06	3 736.0	505.4	207	—
Macomb County (part)	5 103	2 089	2.74	2.69	1 898.4	777.2	5 103	—
Lenox township (part)	27	8	0.02	0.02	1 530.6	453.5	27	—
Richmond city (part)	4 896	2 061	2.69	2.63	1 859.8	782.9	4 896	—
Richmond township (part)	180	20	0.04	0.04	4 766.1	529.6	180	—
Richmond, MO	5 931	2 532	3.46	3.46	1 713.7	731.6	5 931	—
In central place	5 401	2 364	2.62	2.62	2 058.0	900.8	5 401	—
Richmond city (part)	5 401	2 364	2.62	2.62	2 058.0	900.8	5 401	—
Not in central place	530	168	0.84	0.84	633.5	200.8	530	—
Ray County (part)	5 931	2 532	3.46	3.46	1 713.7	731.6	5 931	—
Richmond township (part)	5 931	2 532	3.46	3.46	1 713.7	731.6	5 931	—
Henrietta city (part)	452	142	0.27	0.27	1 667.0	523.7	452	—
Richmond city (part)	5 401	2 364	2.62	2.62	2 058.0	900.8	5 401	—

Table 36. Population, Housing Units, Area Measurements, Density, and Inside and Outside Metropolitan Area for Urban Areas: 2000—Con.

[Density computed using land area. For information on nonsampling error and definitions, see text]

United States Urbanized Area Urban Cluster Puerto Rico			Area measurements in square miles		Average per square mile		Population	
	Population	Housing units	Total area	Land area	Population	Housing units	Inside metropolitan area	Outside metropolitan area
URBAN CLUSTER—Con.								
Total (3,158 urban clusters)—Con.								
Richmond Hill, GA	9 466	3 462	9.39	9.34	1 013.9	370.8	9 466	—
In central place	6 442	2 400	4.25	4.20	1 534.1	571.5	6 442	—
Richmond Hill city (part)	6 442	2 400	4.25	4.20	1 534.1	571.5	6 442	—
Not in central place	3 024	1 062	5.14	5.14	588.7	206.7	3 024	—
Bryan County (part)	9 466	3 462	9.39	9.34	1 013.9	370.8	9 466	—
Richmond Hill CCD (part)	9 466	3 462	9.39	9.34	1 013.9	370.8	9 466	—
Richmond Hill city (part)	6 442	2 400	4.25	4.20	1 534.1	571.5	6 442	—
Richwood, WV	2 549	1 268	1.47	1.47	1 731.4	861.3	—	2 549
In central place	2 333	1 165	1.27	1.27	1 843.6	920.6	—	2 333
Richwood city (part)	2 333	1 165	1.27	1.27	1 843.6	920.6	—	2 333
Not in central place	216	103	0.21	0.21	1 044.6	498.1	—	216
Nicholas County (part)	2 549	1 268	1.47	1.47	1 731.4	861.3	—	2 549
Beaver district (part)	2 549	1 268	1.47	1.47	1 731.4	861.3	—	2 549
Richwood city (part)	2 333	1 165	1.27	1.27	1 843.6	920.6	—	2 333
Ridgecrest, CA	27 274	12 550	16.69	16.69	1 634.4	752.1	27 274	—
In central place	23 906	10 984	9.85	9.85	2 428.1	1 115.6	23 906	—
Ridgecrest city (part)	23 906	10 984	9.85	9.85	2 428.1	1 115.6	23 906	—
Not in central place	3 368	1 566	6.84	6.84	492.2	228.9	3 368	—
Kern County (part)	27 274	12 550	16.69	16.69	1 634.4	752.1	27 274	—
East Kern CCD (part)	27 274	12 550	16.69	16.69	1 634.4	752.1	27 274	—
China Lake Acres CDP (part)	1 224	579	1.23	1.23	992.0	469.3	1 224	—
Ridgecrest city (part)	23 906	10 984	9.85	9.85	2 428.1	1 115.6	23 906	—
Ridgeland, SC	3 585	1 007	4.96	4.96	723.3	203.2	—	3 585
In central place	2 417	532	1.00	1.00	2 418.1	532.3	—	2 417
Ridgeland town (part)	2 417	532	1.00	1.00	2 418.1	532.3	—	2 417
Not in central place	1 168	475	3.96	3.96	295.2	120.0	—	1 168
Jasper County (part)	3 585	1 007	4.96	4.96	723.3	203.2	—	3 585
Ridgeland CCD (part)	3 585	1 007	4.96	4.96	723.3	203.2	—	3 585
Ridgeland town (part)	2 417	532	1.00	1.00	2 418.1	532.3	—	2 417
Ridge Manor, FL	2 775	1 355	3.10	3.06	908.1	443.4	2 775	—
In central place	2 749	1 346	3.07	3.02	909.9	445.5	2 749	—
Ridge Manor CDP (part)	2 749	1 346	3.07	3.02	909.9	445.5	2 749	—
Not in central place	26	9	0.03	0.03	753.3	260.8	26	—
Hernando County (part)	2 775	1 355	3.10	3.06	908.1	443.4	2 775	—
Ridge Manor CCD (part)	2 775	1 355	3.10	3.06	908.1	443.4	2 775	—
Ridge Manor CDP (part)	2 749	1 346	3.07	3.02	909.9	445.5	2 749	—
Ridgway, PA	4 705	2 137	2.80	2.80	1 678.8	762.5	—	4 705
In central place	4 591	2 089	2.67	2.67	1 722.7	783.8	—	4 591
Ridgway borough	4 591	2 089	2.67	2.67	1 722.7	783.8	—	4 591
Not in central place	114	48	0.14	0.14	829.4	349.2	—	114
Elk County (part)	4 705	2 137	2.80	2.80	1 678.8	762.5	—	4 705
Ridgway borough	4 591	2 089	2.67	2.67	1 722.7	783.8	—	4 591
Ridgway township (part)	114	48	0.14	0.14	829.4	349.2	—	114
Rifle, CO	8 012	2 952	3.60	3.60	2 223.5	819.2	—	8 012
In central place	6 693	2 551	2.33	2.33	2 867.5	1 092.9	—	6 693
Rifle city (part)	6 693	2 551	2.33	2.33	2 867.5	1 092.9	—	6 693
Not in central place	1 319	401	1.27	1.27	1 039.2	315.9	—	1 319
Garfield County (part)	8 012	2 952	3.60	3.60	2 223.5	819.2	—	8 012
Rifle CCD (part)	8 012	2 952	3.60	3.60	2 223.5	819.2	—	8 012
Rifle city (part)	6 693	2 551	2.33	2.33	2 867.5	1 092.9	—	6 693
Rigby, ID	3 574	1 286	1.72	1.72	2 078.4	747.8	—	3 574
In central place	2 987	1 103	0.85	0.85	3 493.8	1 290.1	—	2 987
Rigby city (part)	2 987	1 103	0.85	0.85	3 493.8	1 290.1	—	2 987
Not in central place	587	183	0.86	0.86	678.9	211.6	—	587
Jefferson County (part)	3 574	1 286	1.72	1.72	2 078.4	747.8	—	3 574
Rigby CCD (part)	3 574	1 286	1.72	1.72	2 078.4	747.8	—	3 574
Rigby city (part)	2 987	1 103	0.85	0.85	3 493.8	1 290.1	—	2 987
Rincon, GA	6 524	2 411	5.42	5.42	1 203.8	444.9	6 524	—
In central place	3 333	1 361	3.07	3.06	1 087.6	444.1	3 333	—
Rincon city (part)	3 333	1 361	3.07	3.06	1 087.6	444.1	3 333	—
Not in central place	3 191	1 050	2.36	2.36	1 354.9	445.8	3 191	—
Effingham County (part)	6 524	2 411	5.42	5.42	1 203.8	444.9	6 524	—
Rincon CCD (part)	6 524	2 411	5.42	5.42	1 203.8	444.9	6 524	—
Rincon city (part)	3 333	1 361	3.07	3.06	1 087.6	444.1	3 333	—
Rio Bravo, TX	9 101	2 159	4.74	4.73	1 924.2	456.5	9 101	—
In central place	5 553	1 347	0.68	0.67	8 294.2	2 011.9	5 553	—
Rio Bravo city (part)	5 553	1 347	0.68	0.67	8 294.2	2 011.9	5 553	—
Not in central place	3 548	812	4.06	4.06	873.8	200.0	3 548	—
Webb County (part)	9 101	2 159	4.74	4.73	1 924.2	456.5	9 101	—
Bruni-Mirando CCD (part)	9 101	2 159	4.74	4.73	1 924.2	456.5	9 101	—
El Cenizo city (part)	3 545	811	0.51	0.51	6 919.6	1 583.0	3 545	—
Rio Bravo city (part)	5 553	1 347	0.68	0.67	8 294.2	2 011.9	5 553	—

Table 36. **Population, Housing Units, Area Measurements, Density, and Inside and Outside Metropolitan Area for Urban Areas: 2000—Con.**

[Density computed using land area. For information on nonsampling error and definitions, see text]

United States Urbanized Area Urban Cluster Puerto Rico			Area measurements in square miles		Average per square mile		Population	
	Population	Housing units	Total area	Land area	Population	Housing units	Inside metropolitan area	Outside metropolitan area
URBAN CLUSTER—Con.								
Total (3,158 urban clusters)—Con.								
Rio Dell, CA	3 763	1 591	1.55	1.55	2 428.8	1 026.9	—	3 763
In central place	2 949	1 330	1.34	1.34	2 198.2	991.4	—	2 949
Rio Dell city (part)	2 949	1 330	1.34	1.34	2 198.2	991.4	—	2 949
Not in central place	814	261	0.21	0.21	3 917.6	1 256.1	—	814
Humboldt County (part)	3 763	1 591	1.55	1.55	2 428.8	1 026.9	—	3 763
Garberville CCD (part)	3 763	1 591	1.55	1.55	2 428.8	1 026.9	—	3 763
Rio Dell city (part)	2 949	1 330	1.34	1.34	2 198.2	991.4	—	2 949
Rio Grande City, TX	19 676	6 040	9.41	9.41	2 091.4	642.0	—	19 676
In central place	11 684	3 780	5.44	5.44	2 146.2	694.3	—	11 684
Rio Grande City city (part)	11 684	3 780	5.44	5.44	2 146.2	694.3	—	11 684
Not in central place	7 992	2 260	3.96	3.96	2 016.1	570.1	—	7 992
Starr County (part)	19 676	6 040	9.41	9.41	2 091.4	642.0	—	19 676
La Grulla CCD (part)	2 280	678	1.77	1.77	1 288.1	383.0	—	2 280
Alto Bonito CDP (part)	569	153	0.12	0.12	4 886.9	1 314.0	—	569
La Casita-Garciasville CDP (part)	1 468	456	0.93	0.93	1 573.1	488.6	—	1 468
Rio Grande City-San Isidro CCD (part)	17 396	5 362	7.64	7.64	2 277.6	702.0	—	17 396
La Casita-Garciasville CDP (part)	5	1	—	—	2 365.7	473.1	—	5
La Puerta CDP (part)	1 628	456	0.62	0.62	2 610.0	731.1	—	1 628
Las Lomas CDP	2 684	728	0.56	0.56	4 817.4	1 306.6	—	2 684
Rio Grande City city (part)	11 684	3 780	5.44	5.44	2 146.2	694.3	—	11 684
Santa Cruz CDP	630	179	0.41	0.41	1 547.7	439.7	—	630
Rio Vista, CA	4 064	1 659	2.76	2.76	1 469.9	600.1	4 064	—
In central place	4 064	1 659	2.76	2.76	1 469.9	600.1	4 064	—
Rio Vista city (part)	4 064	1 659	2.76	2.76	1 469.9	600.1	4 064	—
Solano County (part)	4 064	1 659	2.76	2.76	1 469.9	600.1	4 064	—
Rio Vista CCD (part)	4 064	1 659	2.76	2.76	1 469.9	600.1	4 064	—
Rio Vista city (part)	4 064	1 659	2.76	2.76	1 469.9	600.1	4 064	—
Ripley, MS	4 334	1 856	4.74	4.72	917.3	392.8	—	4 334
In central place	4 334	1 856	4.60	4.58	945.6	404.9	—	4 334
Ripley city (part)	4 334	1 856	4.60	4.58	945.6	404.9	—	4 334
Not in central place	—	—	0.14	0.14	—	—	—	—
Tippah County (part)	4 334	1 856	4.74	4.72	917.3	392.8	—	4 334
District 2 (part)	1 449	536	1.44	1.44	1 005.4	371.9	—	1 449
Ripley city (part)	1 449	536	1.44	1.44	1 005.4	371.9	—	1 449
District 3 (part)	4	3	0.11	0.11	34.8	26.1	—	4
Ripley city (part)	4	3	0.11	0.11	34.8	26.1	—	4
District 4 (part)	1 518	683	1.57	1.57	967.1	435.1	—	1 518
Ripley city (part)	1 518	683	1.43	1.43	1 062.7	478.1	—	1 518
District 5 (part)	1 363	634	1.62	1.60	852.4	396.5	—	1 363
Ripley city (part)	1 363	634	1.62	1.60	852.4	396.5	—	1 363
Ripley, TN	7 790	3 359	8.22	8.20	949.7	409.5	—	7 790
In central place	6 419	2 822	5.89	5.88	1 091.8	480.0	—	6 419
Ripley city (part)	6 419	2 822	5.89	5.88	1 091.8	480.0	—	6 419
Not in central place	1 371	537	2.32	2.32	590.0	231.1	—	1 371
Lauderdale County (part)	7 790	3 359	8.22	8.20	949.7	409.5	—	7 790
Henning CCD (part)	1 367	549	2.58	2.57	531.4	213.4	—	1 367
Henning town (part)	953	391	0.71	0.71	1 345.2	551.9	—	953
Ripley city (part)	94	48	0.32	0.31	303.3	154.9	—	94
Ripley CCD (part)	6 423	2 810	5.64	5.63	1 140.8	499.1	—	6 423
Ripley city (part)	6 325	2 774	5.58	5.57	1 135.7	498.1	—	6 325
Ripley, WV	3 158	1 483	2.35	2.35	1 345.2	631.7	—	3 158
In central place	3 140	1 475	2.34	2.34	1 341.8	630.3	—	3 140
Ripley city (part)	3 140	1 475	2.34	2.34	1 341.8	630.3	—	3 140
Not in central place	18	8	0.01	0.01	2 401.6	1 067.4	—	18
Jackson County (part)	3 158	1 483	2.35	2.35	1 345.2	631.7	—	3 158
Eastern district (part)	3 031	1 435	2.20	2.20	1 376.2	651.6	—	3 031
Ripley city (part)	3 031	1 435	2.20	2.20	1 376.2	651.6	—	3 031
Western district (part)	127	48	0.15	0.15	874.4	330.5	—	127
Ripley city (part)	109	40	0.14	0.14	791.3	290.4	—	109
Ripon, WI	7 017	3 185	4.97	4.95	1 418.5	643.9	—	7 017
In central place	6 597	3 028	3.08	3.05	2 161.6	992.2	—	6 597
Ripon city (part)	6 597	3 028	3.08	3.05	2 161.6	992.2	—	6 597
Not in central place	420	157	1.89	1.89	221.7	82.9	—	420
Fond du Lac County (part)	7 017	3 185	4.97	4.95	1 418.5	643.9	—	7 017
Ripon city (part)	6 597	3 028	3.08	3.05	2 161.6	992.2	—	6 597
Ripon town (part)	420	157	1.89	1.89	221.7	82.9	—	420
Rising Sun, MD	3 541	1 370	3.12	3.11	1 137.5	440.1	3 541	—
In central place	1 660	701	0.59	0.59	2 798.3	1 181.7	1 660	—
Rising Sun town (part)	1 660	701	0.59	0.59	2 798.3	1 181.7	1 660	—
Not in central place	1 881	669	2.52	2.52	746.5	265.5	1 881	—
Cecil County (part)	3 541	1 370	3.12	3.11	1 137.5	440.1	3 541	—
District 6, Rising Sun (part)	3 541	1 370	3.12	3.11	1 137.5	440.1	3 541	—
Rising Sun town (part)	1 660	701	0.59	0.59	2 798.3	1 181.7	1 660	—

Table 36. **Population, Housing Units, Area Measurements, Density, and Inside and Outside Metropolitan Area for Urban Areas: 2000—Con.**

[Density computed using land area. For information on nonsampling error and definitions, see text]

United States Urbanized Area Urban Cluster Puerto Rico			Area measurements in square miles		Average per square mile		Population	
	Population	Housing units	Total area	Land area	Population	Housing units	Inside metropolitan area	Outside metropolitan area
URBAN CLUSTER—Con.								
Total (3,158 urban clusters)—Con.								
Rittman, OH	7 402	2 947	5.57	5.44	1 361.5	542.1	535	6 867
In central place	6 061	2 425	3.37	3.23	1 873.9	749.7	—	6 061
Rittman city (part)	6 061	2 425	3.37	3.23	1 873.9	749.7	—	6 061
Not in central place	1 341	522	2.20	2.20	608.9	237.0	535	806
Medina County (part)	535	203	0.94	0.94	570.9	216.6	535	—
Guilford township (part)	199	74	0.36	0.36	551.2	205.0	199	—
Wadsworth township (part)	336	129	0.58	0.58	583.3	223.9	336	—
Wayne County (part)	6 867	2 744	4.64	4.50	1 526.2	609.8	—	6 867
Chippewa township (part)	291	125	0.54	0.54	537.5	230.9	—	291
Rittman city (part)	7	3	0.15	0.15	45.4	19.5	—	7
Milton township (part)	6 576	2 619	4.10	3.96	1 661.4	661.7	—	6 576
Rittman city (part)	6 054	2 422	3.22	3.08	1 965.3	786.3	—	6 054
River Falls, WI	12 908	4 450	4.53	4.48	2 880.0	992.9	12 908	—
In central place	12 483	4 311	3.82	3.78	3 305.8	1 141.7	12 483	—
River Falls city (part)	12 483	4 311	3.82	3.78	3 305.8	1 141.7	12 483	—
Not in central place	425	139	0.71	0.71	602.1	196.9	425	—
Pierce County (part)	10 443	3 407	3.57	3.52	2 965.8	967.6	10 443	—
River Falls city (part)	10 227	3 336	2.99	2.95	3 467.9	1 131.2	10 227	—
River Falls town (part)	216	71	0.57	0.57	377.6	124.1	216	—
St. Croix County (part)	2 465	1 043	0.96	0.96	2 565.6	1 085.6	2 465	—
River Falls city (part)	2 256	975	0.83	0.83	2 728.0	1 179.0	2 256	—
Troy town (part)	209	68	0.13	0.13	1 561.8	508.1	209	—
Riverhead, NY	21 315	8 874	19.37	19.23	1 108.7	461.6	21 315	—
In central place	9 717	3 824	7.24	7.21	1 347.5	530.3	9 717	—
Riverhead CDP (part)	9 717	3 824	7.24	7.21	1 347.5	530.3	9 717	—
Not in central place	11 598	5 050	12.13	12.01	965.3	420.3	11 598	—
Suffolk County (part)	21 315	8 874	19.37	19.23	1 108.7	461.6	21 315	—
Brookhaven town (part)	898	340	0.88	0.88	1 015.9	384.6	898	—
Calverton CDP (part)	898	340	0.88	0.88	1 015.9	384.6	898	—
Riverhead town (part)	15 670	6 979	15.73	15.60	1 004.4	447.3	15 670	—
Aquebogue CDP (part)	2 211	999	3.77	3.67	602.4	272.2	2 211	—
Calverton CDP (part)	2 728	1 461	3.70	3.70	737.4	394.9	2 728	—
Jamesport CDP (part)	914	658	0.93	0.93	985.5	709.5	914	—
Northville CDP (part)	100	37	0.09	0.09	1 076.6	398.4	100	—
Riverhead CDP (part)	9 717	3 824	7.24	7.21	1 347.5	530.3	9 717	—
Southampton town (part)	4 747	1 555	2.75	2.74	1 732.4	567.5	4 747	—
Flanders CDP (part)	2 600	1 093	1.23	1.23	2 112.4	888.0	2 600	—
Riverside CDP (part)	2 147	462	1.52	1.51	1 422.5	306.1	2 147	—
Riverton, WY	10 432	4 712	8.09	8.09	1 288.8	582.1	—	10 432
In central place	8 888	4 074	4.46	4.46	1 990.7	912.5	—	8 888
Riverton city (part)	8 888	4 074	4.46	4.46	1 990.7	912.5	—	8 888
Not in central place	1 544	638	3.63	3.63	425.4	175.8	—	1 544
Fremont County (part)	10 432	4 712	8.09	8.09	1 288.8	582.1	—	10 432
Wind River CCD (part)	10 432	4 712	8.09	8.09	1 288.8	582.1	—	10 432
Riverton city (part)	8 888	4 074	4.46	4.46	1 990.7	912.5	—	8 888
Roanoke, AL	4 873	2 122	4.81	4.79	1 016.5	442.6	—	4 873
In central place	4 873	2 122	4.81	4.79	1 016.5	442.6	—	4 873
Roanoke city (part)	4 873	2 122	4.81	4.79	1 016.5	442.6	—	4 873
Randolph County (part)	4 873	2 122	4.81	4.79	1 016.5	442.6	—	4 873
Roanoke CCD (part)	4 873	2 122	4.81	4.79	1 016.5	442.6	—	4 873
Roanoke city (part)	4 873	2 122	4.81	4.79	1 016.5	442.6	—	4 873
Roanoke Rapids, NC	23 730	10 619	14.29	14.25	1 665.3	745.2	—	23 730
In central place	16 957	7 595	7.84	7.80	2 174.0	973.7	—	16 957
Roanoke Rapids city (part)	16 957	7 595	7.84	7.80	2 174.0	973.7	—	16 957
Not in central place	6 773	3 024	6.46	6.45	1 050.2	468.9	—	6 773
Halifax County (part)	21 526	9 641	12.84	12.80	1 682.3	753.4	—	21 526
Roanoke Rapids township (part)	19 125	8 535	10.66	10.62	1 801.4	803.9	—	19 125
Roanoke Rapids city (part)	16 705	7 462	7.78	7.74	2 158.2	964.0	—	16 705
South Rosemary CDP (part)	1 230	602	1.63	1.63	756.6	370.3	—	1 230
Weldon township (part)	2 401	1 106	2.18	2.18	1 101.7	507.5	—	2 401
Roanoke Rapids city (part)	252	133	0.06	0.06	4 234.6	2 234.9	—	252
South Weldon CDP (part)	868	376	0.47	0.47	1 839.7	796.9	—	868
Weldon town (part)	1 165	521	0.78	0.78	1 500.9	671.2	—	1 165
Northampton County (part)	2 204	978	1.45	1.45	1 516.3	672.8	—	2 204
Gaston township (part)	982	449	0.76	0.76	1 298.5	593.7	—	982
Gaston town (part)	818	399	0.73	0.73	1 115.5	544.1	—	818
Oconeechee township (part)	1 222	529	0.70	0.70	1 752.6	758.7	—	1 222
Garysburg town (part)	1 183	493	0.49	0.49	2 402.7	1 001.3	—	1 183
Roaring Spring, PA	2 534	1 132	1.01	1.01	2 505.3	1 119.2	2 534	—
In central place	2 418	1 087	0.80	0.80	3 020.5	1 357.8	2 418	—
Roaring Spring borough	2 418	1 087	0.80	0.80	3 020.5	1 357.8	2 418	—
Not in central place	116	45	0.21	0.21	550.0	213.4	116	—
Blair County (part)	2 534	1 132	1.01	1.01	2 505.3	1 119.2	2 534	—
Roaring Spring borough	2 418	1 087	0.80	0.80	3 020.5	1 357.8	2 418	—
Taylor township (part)	116	45	0.21	0.21	550.0	213.4	116	—

Table 36. **Population, Housing Units, Area Measurements, Density, and Inside and Outside Metropolitan Area for Urban Areas: 2000—Con.**

[Density computed using land area. For information on nonsampling error and definitions, see text]

United States Urbanized Area Urban Cluster Puerto Rico			Area measurements in square miles		Average per square mile		Population	
	Population	Housing units	Total area	Land area	Population	Housing units	Inside metropolitan area	Outside metropolitan area
URBAN CLUSTER—Con.								
Total (3,158 urban clusters)—Con.								
Robertsdale, AL	4 650	1 899	4.51	4.51	1 030.8	421.0	4 650	—
In central place	3 342	1 394	2.73	2.73	1 223.2	510.2	3 342	—
Robtsdale city (part)	3 342	1 394	2.73	2.73	1 223.2	510.2	3 342	—
Not in central place	1 308	505	1.78	1.78	735.2	283.9	1 308	—
Baldwin County (part)	4 650	1 899	4.51	4.51	1 030.8	421.0	4 650	—
Robtsdale CCD (part)	4 650	1 899	4.51	4.51	1 030.8	421.0	4 650	—
Robtsdale city (part)	3 342	1 394	2.73	2.73	1 223.2	510.2	3 342	—
Silverhill town (part)	476	201	0.68	0.68	695.0	293.5	476	—
Robinson, IL	8 324	3 488	5.76	5.69	1 461.8	612.5	—	8 324
In central place	6 822	3 376	3.69	3.62	1 882.0	931.3	—	6 822
Robinson city (part)	6 822	3 376	3.69	3.62	1 882.0	931.3	—	6 822
Not in central place	1 502	112	2.07	2.07	725.8	54.1	—	1 502
Crawford County (part)	8 324	3 488	5.76	5.69	1 461.8	612.5	—	8 324
Robinson township (part)	8 324	3 488	5.76	5.69	1 461.8	612.5	—	8 324
Robinson city (part)	6 822	3 376	3.69	3.62	1 882.0	931.3	—	6 822
Robstown, TX	13 579	4 346	3.69	3.69	3 682.8	1 178.7	13 579	—
In central place	12 047	3 848	3.48	3.48	3 461.4	1 105.6	12 047	—
Robstown city (part)	12 047	3 848	3.48	3.48	3 461.4	1 105.6	12 047	—
Not in central place	1 532	498	0.21	0.21	7 411.1	2 409.1	1 532	—
Nueces County (part)	13 579	4 346	3.69	3.69	3 682.8	1 178.7	13 579	—
Robstown CCD (part)	13 579	4 346	3.69	3.69	3 682.8	1 178.7	13 579	—
North San Pedro CDP	920	290	0.10	0.10	9 025.6	2 845.0	920	—
Robstown city (part)	12 047	3 848	3.48	3.48	3 461.4	1 105.6	12 047	—
Rochelle, IL	11 306	4 531	7.58	7.55	1 496.7	599.8	11 306	—
In central place	9 394	3 887	3.54	3.52	2 669.4	1 104.5	9 394	—
Rochelle city (part)	9 394	3 887	3.54	3.52	2 669.4	1 104.5	9 394	—
Not in central place	1 912	644	4.03	4.03	473.9	159.6	1 912	—
Ogle County (part)	11 306	4 531	7.58	7.55	1 496.7	599.8	11 306	—
Dement township (part)	15	5	1.90	1.90	7.9	2.6	15	—
Rochelle city (part)	—	—	0.56	0.56	—	—	—	—
Flagg township (part)	11 291	4 526	5.68	5.66	1 995.9	800.1	11 291	—
Hillcrest village (part)	1 158	353	0.50	0.50	2 306.5	703.1	1 158	—
Rochelle city (part)	9 394	3 887	2.98	2.96	3 173.1	1 312.9	9 394	—
Rochester, IN	7 354	3 551	4.86	4.86	1 514.3	731.2	—	7 354
In central place	6 342	3 155	3.53	3.52	1 801.7	896.3	—	6 342
Rochester city (part)	6 342	3 155	3.53	3.52	1 801.7	896.3	—	6 342
Not in central place	1 012	396	1.34	1.34	757.3	296.3	—	1 012
Fulton County (part)	7 354	3 551	4.86	4.86	1 514.3	731.2	—	7 354
Rochester township (part)	7 354	3 551	4.86	4.86	1 514.3	731.2	—	7 354
Rochester city (part)	6 342	3 155	3.53	3.52	1 801.7	896.3	—	6 342
Rockdale, TX	6 028	2 632	4.88	4.88	1 234.8	539.2	—	6 028
In central place	5 374	2 348	2.89	2.89	1 858.0	811.8	—	5 374
Rockdale city (part)	5 374	2 348	2.89	2.89	1 858.0	811.8	—	5 374
Not in central place	654	284	1.99	1.99	328.7	142.8	—	654
Milam County (part)	6 028	2 632	4.88	4.88	1 234.8	539.2	—	6 028
Rockdale CCD (part)	6 028	2 632	4.88	4.88	1 234.8	539.2	—	6 028
Rockdale city (part)	5 374	2 348	2.89	2.89	1 858.0	811.8	—	5 374
Rockingham, NC	25 552	11 359	24.18	24.06	1 062.0	472.1	—	25 552
In central place	9 653	4 363	7.06	7.04	1 371.9	620.1	—	9 653
Rockingham city (part)	9 653	4 363	7.06	7.04	1 371.9	620.1	—	9 653
Not in central place	15 899	6 996	17.12	17.02	933.9	410.9	—	15 899
Richmond County (part)	25 552	11 359	24.18	24.06	1 062.0	472.1	—	25 552
Marks Creek township (part)	8 612	3 803	8.14	8.07	1 066.8	471.1	—	8 612
Dobbins Heights town (part)	708	360	0.36	0.36	1 946.4	989.7	—	708
Hamlet city (part)	5 916	2 677	4.51	4.44	1 331.2	602.4	—	5 916
Rockingham city (part)	—	—	0.02	0.02	—	—	—	—
Rockingham township (part)	10 435	4 700	8.48	8.47	1 232.0	554.9	—	10 435
Hamlet city (part)	37	21	0.01	0.01	2 679.6	1 520.8	—	37
Rockingham city (part)	9 053	4 101	5.86	5.85	1 547.1	700.8	—	9 053
Wolf Pit township (part)	6 505	2 856	7.57	7.52	865.3	379.9	—	6 505
East Rockingham CDP	3 885	1 752	3.45	3.43	1 132.9	510.9	—	3 885
Rockingham city (part)	600	262	1.19	1.17	513.3	224.2	—	600
Rockland, ME	10 619	4 911	9.00	8.94	1 188.3	549.6	—	10 619
In central place	6 859	3 388	3.73	3.72	1 844.5	911.1	—	6 859
Rockland city (part)	6 859	3 388	3.73	3.72	1 844.5	911.1	—	6 859
Not in central place	3 760	1 523	5.27	5.22	720.6	291.9	—	3 760
Knox County (part)	10 619	4 911	9.00	8.94	1 188.3	549.6	—	10 619
Owls Head town (part)	365	207	1.40	1.40	261.1	148.1	—	365
Rockland city (part)	6 859	3 388	3.73	3.72	1 844.5	911.1	—	6 859
Rockport town (part)	151	68	0.26	0.26	575.5	259.1	—	151
Thomaston town (part)	3 026	1 231	3.30	3.25	930.6	378.6	—	3 026
Thomaston CDP (part)	2 714	1 100	1.99	1.97	1 379.0	558.9	—	2 714
Warren town (part)	218	17	0.31	0.31	713.5	55.6	—	218

Table 36. **Population, Housing Units, Area Measurements, Density, and Inside and Outside Metropolitan Area for Urban Areas: 2000—Con.**

[Density computed using land area. For information on nonsampling error and definitions, see text]

United States Urbanized Area Urban Cluster Puerto Rico			Area measurements in square miles		Average per square mile		Population	
	Population	Housing units	Total area	Land area	Population	Housing units	Inside metropolitan area	Outside metropolitan area
URBAN CLUSTER—Con.								
Total (3,158 urban clusters)—Con.								
Rockmart, GA	6 210	2 642	5.39	5.39	1 153.1	490.6	—	6 210
In central place	3 785	1 646	2.23	2.23	1 696.7	737.9	—	3 785
Rockmart city (part)	3 785	1 646	2.23	2.23	1 696.7	737.9	—	3 785
Not in central place	2 425	996	3.15	3.15	768.7	315.7	—	2 425
Polk County (part)	6 210	2 642	5.39	5.39	1 153.1	490.6	—	6 210
Aragon CCD (part)	1 189	488	1.18	1.18	1 004.0	412.1	—	1 189
Aragon city (part)	891	368	0.55	0.55	1 617.5	668.1	—	891
Rockmart CCD (part)	5 021	2 154	4.20	4.20	1 195.1	512.7	—	5 021
Aragon city (part)	70	24	0.07	0.07	1 011.2	346.7	—	70
Rockmart city (part)	3 785	1 646	2.23	2.23	1 696.7	737.9	—	3 785
Rockport, TX	13 934	8 096	11.84	11.79	1 182.0	686.7	—	13 934
In central place	6 770	4 203	5.18	5.13	1 320.2	819.6	—	6 770
Rockport city (part)	6 770	4 203	5.18	5.13	1 320.2	819.6	—	6 770
Not in central place	7 164	3 893	6.66	6.66	1 075.5	584.5	—	7 164
Aransas County (part)	13 934	8 096	11.84	11.79	1 182.0	686.7	—	13 934
Fulton CCD (part)	3 007	2 102	3.51	3.51	856.9	599.0	—	3 007
Fulton town (part)	1 553	1 008	1.35	1.35	1 151.4	747.3	—	1 553
Rockport city (part)	708	432	1.23	1.23	575.9	351.4	—	708
Rockport CCD (part)	10 927	5 994	8.33	8.28	1 319.7	723.9	—	10 927
Rockport city (part)	6 062	3 771	3.95	3.90	1 554.9	967.3	—	6 062
Rock Springs, WY	21 555	9 422	12.11	12.11	1 779.9	778.0	—	21 555
In central place	18 638	8 329	9.90	9.90	1 882.0	841.0	—	18 638
Rock Springs city (part)	18 638	8 329	9.90	9.90	1 882.0	841.0	—	18 638
Not in central place	2 917	1 093	2.21	2.21	1 322.0	495.3	—	2 917
Sweetwater County (part)	21 555	9 422	12.11	12.11	1 779.9	778.0	—	21 555
Green River North CCD (part)	413	160	0.41	0.41	1 003.9	388.9	—	413
Purple Sage CDP (part)	413	160	0.41	0.41	1 003.9	388.9	—	413
Rock Springs North CCD (part)	21 142	9 262	11.70	11.70	1 807.2	791.7	—	21 142
Clearview Acres CDP (part)	717	262	0.22	0.22	3 218.5	1 176.1	—	717
North Rock Springs CDP (part)	1 684	628	1.08	1.08	1 556.9	580.6	—	1 684
Rock Springs city (part)	18 638	8 329	9.90	9.90	1 882.0	841.0	—	18 638
Rock Valley, IA	2 662	1 123	1.82	1.80	1 476.9	623.0	—	2 662
In central place	2 521	1 107	1.20	1.20	2 101.6	922.9	—	2 521
Rock Valley city (part)	2 521	1 107	1.20	1.20	2 101.6	922.9	—	2 521
Not in central place	141	16	0.62	0.60	233.9	26.5	—	141
Sioux County (part)	2 662	1 123	1.82	1.80	1 476.9	623.0	—	2 662
Rock township (part)	2 662	1 123	1.82	1.80	1 476.9	623.0	—	2 662
Rock Valley city (part)	2 521	1 107	1.20	1.20	2 101.6	922.9	—	2 521
Rockville, IN	3 034	1 464	2.35	2.35	1 292.8	623.8	—	3 034
In central place	2 759	1 388	1.37	1.37	2 007.5	1 009.9	—	2 759
Rockville town (part)	2 759	1 388	1.37	1.37	2 007.5	1 009.9	—	2 759
Not in central place	275	76	0.98	0.97	282.8	78.1	—	275
Parke County (part)	3 034	1 464	2.35	2.35	1 292.8	623.8	—	3 034
Adams township (part)	3 034	1 464	2.35	2.35	1 292.8	623.8	—	3 034
Rockville town (part)	2 759	1 388	1.37	1.37	2 007.5	1 009.9	—	2 759
Rocky Ford, CO	4 545	1 949	2.02	2.02	2 247.2	963.6	—	4 545
In central place	4 261	1 841	1.50	1.50	2 833.5	1 224.2	—	4 261
Rocky Ford city (part)	4 261	1 841	1.50	1.50	2 833.5	1 224.2	—	4 261
Not in central place	284	108	0.52	0.52	547.5	208.2	—	284
Otero County (part)	4 545	1 949	2.02	2.02	2 247.2	963.6	—	4 545
Rocky Ford CCD (part)	4 545	1 949	2.02	2.02	2 247.2	963.6	—	4 545
Rocky Ford city (part)	4 261	1 841	1.50	1.50	2 833.5	1 224.2	—	4 261
Rocky Mount, VA	4 398	1 949	5.25	5.25	837.5	371.2	—	4 398
In central place	3 798	1 677	3.85	3.85	986.4	435.6	—	3 798
Rocky Mount town (part)	3 798	1 677	3.85	3.85	986.4	435.6	—	3 798
Not in central place	600	272	1.40	1.40	428.3	194.2	—	600
Franklin County (part)	4 398	1 949	5.25	5.25	837.5	371.2	—	4 398
Blackwater district (part)	63	26	0.08	0.08	784.0	323.6	—	63
Rocky Mount district (part)	4 118	1 822	4.83	4.83	853.1	377.5	—	4 118
Rocky Mount town (part)	3 798	1 677	3.85	3.85	986.4	435.6	—	3 798
Snow Creek district (part)	20	5	0.02	0.02	1 010.7	252.7	—	20
Union Hall district (part)	197	96	0.32	0.32	608.0	296.3	—	197
Rogers City, MI	3 080	1 515	1.77	1.77	1 742.2	857.0	—	3 080
In central place	3 080	1 515	1.77	1.77	1 742.2	857.0	—	3 080
Rogers City city (part)	3 080	1 515	1.77	1.77	1 742.2	857.0	—	3 080
Presque Isle County (part)	3 080	1 515	1.77	1.77	1 742.2	857.0	—	3 080
Rogers City city (part)	3 080	1 515	1.77	1.77	1 742.2	857.0	—	3 080
Rogersville, TN	5 144	2 637	3.81	3.81	1 349.7	691.9	5 144	—
In central place	4 127	2 203	2.59	2.59	1 592.0	849.8	4 127	—
Rogersville town (part)	4 127	2 203	2.59	2.59	1 592.0	849.8	4 127	—
Not in central place	1 017	434	1.22	1.22	834.3	356.0	1 017	—
Hawkins County (part)	5 144	2 637	3.81	3.81	1 349.7	691.9	5 144	—
Rogersville CCD (part)	5 144	2 637	3.81	3.81	1 349.7	691.9	5 144	—
Rogersville town (part)	4 127	2 203	2.59	2.59	1 592.0	849.8	4 127	—

Table 36. **Population, Housing Units, Area Measurements, Density, and Inside and Outside Metropolitan Area for Urban Areas: 2000—Con.**

[Density computed using land area. For information on nonsampling error and definitions, see text]

United States Urbanized Area Urban Cluster Puerto Rico			Area measurements in square miles		Average per square mile		Population	
	Population	Housing units	Total area	Land area	Population	Housing units	Inside metropolitan area	Outside metropolitan area
URBAN CLUSTER—Con.								
Total (3,158 urban clusters)—Con.								
Roland, OK	2 908	1 164	2.72	2.71	1 073.2	429.6	2 908	—
In central place	2 801	1 115	2.48	2.47	1 132.3	450.7	2 801	—
Roland town (part)	2 801	1 115	2.48	2.47	1 132.3	450.7	2 801	—
Not in central place	107	49	0.24	0.24	453.6	207.7	107	—
Sequoyah County (part)	2 908	1 164	2.72	2.71	1 073.2	429.6	2 908	—
Roland CCD (part)	2 908	1 164	2.72	2.71	1 073.2	429.6	2 908	—
Roland town (part)	2 801	1 115	2.48	2.47	1 132.3	450.7	2 801	—
Rolla, MO	16 919	7 520	9.50	9.50	1 781.7	791.9	—	16 919
In central place	15 551	6 848	7.35	7.35	2 117.0	932.3	—	15 551
Rolla city (part)	15 551	6 848	7.35	7.35	2 117.0	932.3	—	15 551
Not in central place	1 368	672	2.15	2.15	636.2	312.5	—	1 368
Phelps County (part)	16 919	7 520	9.50	9.50	1 781.7	791.9	—	16 919
Dillon township (part)	3 146	1 420	1.81	1.81	1 734.6	782.9	—	3 146
Rolla city (part)	2 443	1 123	1.06	1.06	2 297.2	1 056.0	—	2 443
Miller township (part)	1 263	618	1.78	1.78	710.3	347.6	—	1 263
Rolla city (part)	726	311	0.51	0.51	1 421.6	609.0	—	726
Rolla township (part)	12 510	5 482	5.91	5.90	2 118.8	928.5	—	12 510
Rolla city (part)	12 382	5 414	5.78	5.77	2 145.4	938.1	—	12 382
Roma, TX	17 542	5 482	12.49	12.47	1 407.3	439.8	—	17 542
In central place	9 617	3 141	2.74	2.74	3 505.3	1 144.9	—	9 617
Roma city (part)	9 617	3 141	2.74	2.74	3 505.3	1 144.9	—	9 617
Not in central place	7 925	2 341	9.74	9.72	815.2	240.8	—	7 925
Starr County (part)	17 542	5 482	12.49	12.47	1 407.3	439.8	—	17 542
Rio Grande City-San Isidro CCD (part)	2 555	778	4.85	4.83	528.7	161.0	—	2 555
La Rosita CDP (part)	1 423	432	2.48	2.47	575.0	174.6	—	1 423
Los Alvarez CDP (part)	956	288	1.37	1.37	697.4	210.1	—	956
Los Villareales CDP (part)	46	16	0.02	0.02	3 003.1	1 044.6	—	46
Roma-Los Saenz CCD (part)	14 987	4 704	7.63	7.63	1 963.4	616.3	—	14 987
Escobares CDP (part)	1 954	598	0.96	0.96	2 044.8	625.8	—	1 954
Garceno CDP (part)	1 292	368	1.39	1.39	927.0	264.0	—	1 292
North Escobares CDP (part)	1 521	438	1.19	1.19	1 282.0	369.2	—	1 521
Roma city (part)	9 617	3 141	2.74	2.74	3 505.3	1 144.9	—	9 617
Roma Creek CDP (part)	401	102	0.34	0.34	1 165.0	296.3	—	401
Romance, MD	3 248	1 232	3.66	3.47	935.8	355.0	3 248	—
Not in central place	3 248	1 232	3.66	3.47	935.8	355.0	3 248	—
Queen Anne's County (part)	3 248	1 232	3.66	3.47	935.8	355.0	3 248	—
District 4, Kent Island (part)	3 248	1 232	3.66	3.47	935.8	355.0	3 248	—
Rome, NY	34 164	15 138	15.30	15.30	2 233.4	989.6	34 164	—
In central place	30 623	13 689	12.40	12.40	2 470.1	1 104.2	30 623	—
Rome city (part)	30 623	13 689	12.40	12.40	2 470.1	1 104.2	30 623	—
Not in central place	3 541	1 449	2.90	2.90	1 221.2	499.7	3 541	—
Oneida County (part)	34 164	15 138	15.30	15.30	2 233.4	989.6	34 164	—
Floyd town (part)	937	373	0.81	0.81	1 155.3	459.9	937	—
Lee town (part)	2 492	1 018	2.01	2.00	1 243.7	508.1	2 492	—
Rome city (part)	30 623	13 689	12.40	12.40	2 470.1	1 104.2	30 623	—
Western town (part)	112	58	0.09	0.09	1 317.3	682.2	112	—
Roosevelt, UT	3 994	1 467	2.21	2.21	1 810.8	665.1	—	3 994
In central place	3 994	1 467	2.21	2.21	1 810.8	665.1	—	3 994
Roosevelt city (part)	3 994	1 467	2.21	2.21	1 810.8	665.1	—	3 994
Duchesne County (part)	3 994	1 467	2.21	2.21	1 810.8	665.1	—	3 994
Roosevelt CCD (part)	3 994	1 467	2.21	2.21	1 810.8	665.1	—	3 994
Roosevelt city (part)	3 994	1 467	2.21	2.21	1 810.8	665.1	—	3 994
Rosamond, CA	12 077	4 689	6.53	6.53	1 850.6	718.5	12 077	—
In central place	12 077	4 689	6.53	6.53	1 850.6	718.5	12 077	—
Rosamond CDP (part)	12 077	4 689	6.53	6.53	1 850.6	718.5	12 077	—
Kern County (part)	12 077	4 689	6.53	6.53	1 850.6	718.5	12 077	—
East Kern CCD (part)	12 077	4 689	6.53	6.53	1 850.6	718.5	12 077	—
Rosamond CDP (part)	12 077	4 689	6.53	6.53	1 850.6	718.5	12 077	—
Roseau, MN	2 697	1 207	2.07	2.07	1 303.5	583.4	—	2 697
In central place	2 639	1 183	1.41	1.41	1 866.1	836.5	—	2 639
Roseau city (part)	2 639	1 183	1.41	1.41	1 866.1	836.5	—	2 639
Not in central place	58	24	0.65	0.65	88.6	36.6	—	58
Roseau County (part)	2 697	1 207	2.07	2.07	1 303.5	583.4	—	2 697
Jadis township (part)	58	24	0.65	0.65	88.6	36.6	—	58
Roseau city (part)	2 639	1 183	1.41	1.41	1 866.1	836.5	—	2 639
Roseburg, OR	38 212	16 419	20.12	20.09	1 902.3	817.4	—	38 212
In central place	20 013	8 835	8.76	8.76	2 283.8	1 008.2	—	20 013
Roseburg city (part)	20 013	8 835	8.76	8.76	2 283.8	1 008.2	—	20 013
Not in central place	18 199	7 584	11.35	11.32	1 607.1	669.7	—	18 199
Douglas County (part)	38 212	16 419	20.12	20.09	1 902.3	817.4	—	38 212
Calapoia CCD (part)	249	100	0.19	0.19	1 312.6	527.1	—	249
North Umpqua CCD (part)	138	47	0.20	0.20	693.7	236.3	—	138
Roseburg CCD (part)	32 799	14 203	16.84	16.81	1 951.5	845.1	—	32 799
Green CDP (part)	6 143	2 333	3.51	3.47	1 767.8	671.4	—	6 143
Roseburg city (part)	20 013	8 835	8.76	8.76	2 283.8	1 008.2	—	20 013
Roseburg North CDP (part)	5 033	2 303	2.46	2.46	2 047.1	936.7	—	5 033
Tenmile CCD (part)	5 026	2 069	2.89	2.89	1 738.1	715.5	—	5 026
Winston city (part)	4 608	1 890	1.62	1.62	2 835.7	1 163.1	—	4 608

Table 36. **Population, Housing Units, Area Measurements, Density, and Inside and Outside Metropolitan Area for Urban Areas: 2000—Con.**

[Density computed using land area. For information on nonsampling error and definitions, see text]

United States Urbanized Area Urban Cluster Puerto Rico			Area measurements in square miles		Average per square mile		Population	
	Population	Housing units	Total area	Land area	Population	Housing units	Inside metropolitan area	Outside metropolitan area
URBAN CLUSTER—Con.								
Total (3,158 urban clusters)—Con.								
Rose Hill, KS	3 413	1 094	1.01	1.01	3 390.4	1 086.8	3 413	—
In central place	3 413	1 094	1.01	1.01	3 390.4	1 086.8	3 413	—
Rose Hill city (part)	3 413	1 094	1.01	1.01	3 390.4	1 086.8	3 413	—
Butler County (part)	3 413	1 094	1.01	1.01	3 390.4	1 086.8	3 413	—
Pleasant township (part)	2 084	662	0.59	0.59	3 535.4	1 123.1	2 084	—
Rose Hill city (part)	2 084	662	0.59	0.59	3 535.4	1 123.1	2 084	—
Richland township (part)	1 329	432	0.42	0.42	3 185.5	1 035.5	1 329	—
Rose Hill city (part)	1 329	432	0.42	0.42	3 185.5	1 035.5	1 329	—
Ross Prairie, FL	15 339	8 946	10.00	10.00	1 534.4	894.9	15 339	—
Not in central place	15 339	8 946	10.00	10.00	1 534.4	894.9	15 339	—
Marion County (part)	15 339	8 946	10.00	10.00	1 534.4	894.9	15 339	—
Belleview CCD (part)	10 325	5 783	6.83	6.83	1 511.1	846.4	10 325	—
Fellowship CCD (part)	4 662	3 032	2.01	2.01	2 323.1	1 510.9	4 662	—
Ocala CCD (part)	352	131	1.16	1.16	304.1	113.2	352	—
Ross township (Monroe County), PA	4 186	1 644	5.85	5.79	722.7	283.8	—	4 186
Not in central place	4 186	1 644	5.85	5.79	722.7	283.8	—	4 186
Monroe County (part)	4 186	1 644	5.85	5.79	722.7	283.8	—	4 186
Chestnut Hill township (part)	537	192	0.84	0.84	638.2	228.2	—	537
Hamilton township (part)	909	515	0.89	0.83	1 092.6	619.0	—	909
Ross township (part)	2 740	937	4.13	4.12	665.2	227.5	—	2 740
Roswell, NM	47 176	20 128	26.97	26.95	1 750.6	746.9	—	47 176
In central place	45 095	19 238	23.37	23.35	1 931.5	824.0	—	45 095
Roswell city (part)	45 095	19 238	23.37	23.35	1 931.5	824.0	—	45 095
Not in central place	2 081	890	3.60	3.60	577.7	247.1	—	2 081
Chaves County (part)	47 176	20 128	26.97	26.95	1 750.6	746.9	—	47 176
Northwest Chaves CCD (part)	105	46	0.25	0.25	425.6	186.4	—	105
Roswell CCD (part)	43 717	19 005	18.25	18.23	2 397.7	1 042.3	—	43 717
Roswell city (part)	42 476	18 458	15.52	15.50	2 739.5	1 190.5	—	42 476
Southwest Chaves CCD (part)	3 354	1 077	8.47	8.47	396.0	127.2	—	3 354
Roswell city (part)	2 619	780	7.84	7.84	334.0	99.5	—	2 619
Roxboro, NC	9 731	4 403	7.04	7.04	1 383.1	625.8	—	9 731
In central place	8 370	3 810	4.76	4.76	1 758.5	800.5	—	8 370
Roxboro city (part)	8 370	3 810	4.76	4.76	1 758.5	800.5	—	8 370
Not in central place	1 361	593	2.28	2.28	598.0	260.5	—	1 361
Person County (part)	9 731	4 403	7.04	7.04	1 383.1	625.8	—	9 731
Flat River township (part)	14	7	0.01	0.01	2 072.1	1 036.1	—	14
Roxboro city (part)	14	7	0.01	0.01	2 072.1	1 036.1	—	14
Roxboro township (part)	9 652	4 373	6.92	6.92	1 394.8	631.9	—	9 652
Roxboro city (part)	8 356	3 803	4.76	4.75	1 758.1	800.1	—	8 356
Woodsdale township (part)	65	23	0.11	0.11	597.1	211.3	—	65
Roxborough Park, CO	4 071	1 489	2.37	2.37	1 716.5	627.8	4 071	—
In central place	4 060	1 486	2.36	2.36	1 722.5	630.4	4 060	—
Roxborough Park CDP (part)	4 060	1 486	2.36	2.36	1 722.5	630.4	4 060	—
Not in central place	11	3	0.01	0.01	753.5	205.5	11	—
Douglas County (part)	4 071	1 489	2.37	2.37	1 716.5	627.8	4 071	—
Sedalia CCD (part)	4 071	1 489	2.37	2.37	1 716.5	627.8	4 071	—
Roxborough Park CDP (part)	4 060	1 486	2.36	2.36	1 722.5	630.4	4 060	—
Royse City, TX	2 746	1 007	2.39	2.39	1 150.1	421.7	2 746	—
In central place	2 746	1 007	2.39	2.39	1 150.1	421.7	2 746	—
Royse City city (part)	2 746	1 007	2.39	2.39	1 150.1	421.7	2 746	—
Collin County (part)	67	27	0.03	0.03	2 613.7	1 053.3	67	—
Nevada CCD (part)	67	27	0.03	0.03	2 613.7	1 053.3	67	—
Royse City city (part)	67	27	0.03	0.03	2 613.7	1 053.3	67	—
Rockwall County (part)	2 679	980	2.36	2.36	1 134.2	414.9	2 679	—
Northeast Rockwall CCD (part)	2 679	980	2.36	2.36	1 134.2	414.9	2 679	—
Royse City city (part)	2 679	980	2.36	2.36	1 134.2	414.9	2 679	—
Royston, GA	2 766	1 122	2.40	2.40	1 151.3	467.0	—	2 766
In central place	2 140	971	1.89	1.89	1 132.1	513.7	—	2 140
Royston city (part)	2 140	971	1.89	1.89	1 132.1	513.7	—	2 140
Not in central place	626	151	0.51	0.51	1 222.2	294.8	—	626
Franklin County (part)	2 169	862	1.77	1.77	1 222.5	485.8	—	2 169
Royston CCD (part)	2 169	862	1.77	1.77	1 222.5	485.8	—	2 169
Franklin Springs city (part)	520	110	0.41	0.41	1 283.6	271.5	—	520
Royston city (part)	1 605	737	1.32	1.32	1 212.8	556.9	—	1 605
Hart County (part)	597	260	0.63	0.63	950.1	413.8	—	597
Royston CCD (part)	597	260	0.63	0.63	950.1	413.8	—	597
Royston city (part)	535	234	0.57	0.57	943.6	412.7	—	535
Rugby, ND	2 892	1 405	1.16	1.16	2 493.3	1 211.3	—	2 892
In central place	2 892	1 405	1.16	1.16	2 493.3	1 211.3	—	2 892
Rugby city (part)	2 892	1 405	1.16	1.16	2 493.3	1 211.3	—	2 892
Pierce County (part)	2 892	1 405	1.16	1.16	2 493.3	1 211.3	—	2 892
Rugby city (part)	2 892	1 405	1.16	1.16	2 493.3	1 211.3	—	2 892

Table 36. **Population, Housing Units, Area Measurements, Density, and Inside and Outside Metropolitan Area for Urban Areas: 2000—Con.**

[Density computed using land area. For information on nonsampling error and definitions, see text]

United States Urbanized Area Urban Cluster Puerto Rico			Area measurements in square miles		Average per square mile		Population	
	Population	Housing units	Total area	Land area	Population	Housing units	Inside metropolitan area	Outside metropolitan area
URBAN CLUSTER—Con.								
Total (3,158 urban clusters)—Con.								
Ruidoso, NM	9 331	7 848	8.80	8.80	1 059.8	891.4	—	9 331
In central place	7 043	6 641	7.09	7.09	992.8	936.2	—	7 043
Ruidoso village (part)	7 043	6 641	7.09	7.09	992.8	936.2	—	7 043
Not in central place	2 288	1 207	1.71	1.71	1 337.6	705.6	—	2 288
Lincoln County (part)	9 331	7 848	8.80	8.80	1 059.8	891.4	—	9 331
Ruidoso CCD (part)	9 331	7 848	8.80	8.80	1 059.8	891.4	—	9 331
Ruidoso village (part)	7 043	6 641	7.09	7.09	992.8	936.2	—	7 043
Ruidoso Downs village (part)	1 660	824	1.20	1.20	1 384.3	687.1	—	1 660
Ruleville, MS	3 187	1 073	1.76	1.75	1 826.2	614.8	—	3 187
In central place	3 146	1 061	1.28	1.27	2 475.5	834.9	—	3 146
Ruleville city (part)	3 146	1 061	1.28	1.27	2 475.5	834.9	—	3 146
Not in central place	41	12	0.47	0.47	86.4	25.3	—	41
Sunflower County (part)	3 187	1 073	1.76	1.75	1 826.2	614.8	—	3 187
District 4 (part)	2 926	975	1.62	1.61	1 820.4	606.6	—	2 926
Ruleville city (part)	2 885	963	1.14	1.13	2 546.3	849.9	—	2 885
District 5 (part)	261	98	0.14	0.14	1 893.8	711.1	—	261
Ruleville city (part)	261	98	0.14	0.14	1 893.8	711.1	—	261
Rumford, ME	5 683	3 081	2.15	2.15	2 641.8	1 432.2	—	5 683
In central place	3 790	2 124	1.24	1.24	3 066.9	1 718.7	—	3 790
Rumford CDP (part)	3 790	2 124	1.24	1.24	3 066.9	1 718.7	—	3 790
Not in central place	1 893	957	0.92	0.92	2 067.9	1 045.4	—	1 893
Oxford County (part)	5 683	3 081	2.15	2.15	2 641.8	1 432.2	—	5 683
Mexico town (part)	1 893	957	0.85	0.85	2 234.6	1 129.7	—	1 893
Mexico CDP (part)	1 892	956	0.85	0.85	2 238.0	1 130.8	—	1 892
Rumford town (part)	3 790	2 124	1.30	1.30	2 906.3	1 628.7	—	3 790
Mexico CDP (part)	—	—	0.07	0.07	—	—	—	—
Rumford CDP (part)	3 790	2 124	1.24	1.24	3 066.9	1 718.7	—	3 790
Running Springs, CA	4 941	3 485	2.88	2.88	1 717.3	1 211.2	4 941	—
In central place	4 941	3 485	2.88	2.88	1 717.3	1 211.2	4 941	—
Running Springs CDP (part)	4 941	3 485	2.88	2.88	1 717.3	1 211.2	4 941	—
San Bernardino County (part)	4 941	3 485	2.88	2.88	1 717.3	1 211.2	4 941	—
Big Bear CCD (part)	4 941	3 485	2.88	2.88	1 717.3	1 211.2	4 941	—
Running Springs CDP (part)	4 941	3 485	2.88	2.88	1 717.3	1 211.2	4 941	—
Rupert, ID	5 764	2 244	2.24	2.24	2 572.0	1 001.3	—	5 764
In central place	5 634	2 198	1.88	1.88	2 993.6	1 167.9	—	5 634
Rupert city (part)	5 634	2 198	1.88	1.88	2 993.6	1 167.9	—	5 634
Not in central place	130	46	0.36	0.36	362.1	128.1	—	130
Minidoka County (part)	5 764	2 244	2.24	2.24	2 572.0	1 001.3	—	5 764
Rupert CCD (part)	5 764	2 244	2.24	2.24	2 572.0	1 001.3	—	5 764
Rupert city (part)	5 634	2 198	1.88	1.88	2 993.6	1 167.9	—	5 634
Rushville, IL	3 241	1 544	1.90	1.90	1 705.5	812.5	—	3 241
In central place	3 201	1 525	1.54	1.54	2 075.5	988.8	—	3 201
Rushville city (part)	3 201	1 525	1.54	1.54	2 075.5	988.8	—	3 201
Not in central place	40	19	0.36	0.36	111.7	53.1	—	40
Schuyler County (part)	3 241	1 544	1.90	1.90	1 705.5	812.5	—	3 241
Buena Vista township (part)	1 008	502	1.00	1.00	1 004.7	500.3	—	1 008
Rushville city (part)	981	489	0.66	0.66	1 488.8	742.1	—	981
Rushville township (part)	2 233	1 042	0.90	0.90	2 489.5	1 161.7	—	2 233
Rushville city (part)	2 220	1 036	0.88	0.88	2 513.2	1 172.8	—	2 220
Rushville, IN	7 301	3 098	7.84	7.84	931.2	395.1	—	7 301
In central place	5 993	2 595	2.12	2.12	2 826.9	1 224.0	—	5 993
Rushville city (part)	5 993	2 595	2.12	2.12	2 826.9	1 224.0	—	5 993
Not in central place	1 308	503	5.72	5.72	228.6	87.9	—	1 308
Rush County (part)	7 301	3 098	7.84	7.84	931.2	395.1	—	7 301
Jackson township (part)	9	2	0.01	0.01	1 043.6	231.9	—	9
Rushville township (part)	7 292	3 096	7.83	7.83	931.0	395.3	—	7 292
Rushville city (part)	5 993	2 595	2.12	2.12	2 826.9	1 224.0	—	5 993
Rusk, TX	4 695	1 360	4.20	4.20	1 118.1	323.9	—	4 695
In central place	4 647	1 346	4.11	4.11	1 131.4	327.7	—	4 647
Rusk city (part)	4 647	1 346	4.11	4.11	1 131.4	327.7	—	4 647
Not in central place	48	14	0.09	0.09	522.1	152.3	—	48
Cherokee County (part)	4 695	1 360	4.20	4.20	1 118.1	323.9	—	4 695
Rusk CCD (part)	4 695	1 360	4.20	4.20	1 118.1	323.9	—	4 695
Rusk city (part)	4 647	1 346	4.11	4.11	1 131.4	327.7	—	4 647
Russell, KS	4 331	2 241	2.06	2.06	2 102.8	1 088.0	—	4 331
In central place	4 331	2 241	2.06	2.06	2 102.8	1 088.0	—	4 331
Russell city (part)	4 331	2 241	2.06	2.06	2 102.8	1 088.0	—	4 331
Russell County (part)	4 331	2 241	2.06	2.06	2 102.8	1 088.0	—	4 331
Russell city (part)	4 331	2 241	2.06	2.06	2 102.8	1 088.0	—	4 331
Russells Point, OH	7 657	5 887	6.31	6.27	1 220.8	938.6	—	7 657
In central place	1 586	1 058	0.81	0.81	1 946.4	1 298.4	—	1 586
Russells Point village (part)	1 586	1 058	0.81	0.81	1 946.4	1 298.4	—	1 586
Not in central place	6 071	4 829	5.50	5.46	1 112.4	884.9	—	6 071
Logan County (part)	7 657	5 887	6.31	6.27	1 220.8	938.6	—	7 657
Richland township (part)	162	80	0.13	0.13	1 221.4	603.1	—	162
Stokes township (part)	4 684	3 646	4.44	4.43	1 057.0	822.8	—	4 684
Lakeview village (part)	1 072	523	0.68	0.67	1 597.1	779.2	—	1 072
Washington township (part)	2 811	2 161	1.74	1.71	1 645.5	1 265.0	—	2 811
Russells Point village (part)	1 586	1 058	0.81	0.81	1 946.4	1 298.4	—	1 586

Table 36. Population, Housing Units, Area Measurements, Density, and Inside and Outside Metropolitan Area for Urban Areas: 2000—Con.

[Density computed using land area. For information on nonsampling error and definitions, see text]

United States Urbanized Area Urban Cluster Puerto Rico			Area measurements in square miles		Average per square mile		Population	
	Population	Housing units	Total area	Land area	Population	Housing units	Inside metropolitan area	Outside metropolitan area
URBAN CLUSTER—Con.								
Total (3,158 urban clusters)—Con.								
Russellville, AL	9 151	3 874	7.50	7.49	1 221.6	517.2	388	8 763
In central place	7 829	3 339	5.86	5.85	1 337.9	570.6	—	7 829
Russellville city (part)	7 829	3 339	5.86	5.85	1 337.9	570.6	—	7 829
Not in central place	1 322	535	1.64	1.64	806.4	326.4	388	934
Colbert County (part)	388	174	0.34	0.34	1 146.6	514.2	388	—
Littleville CCD (part)	388	174	0.34	0.34	1 146.6	514.2	388	—
Littleville town (part)	388	174	0.34	0.34	1 146.6	514.2	388	—
Franklin County (part)	8 763	3 700	7.16	7.15	1 225.2	517.3	—	8 763
Russellville CCD (part)	8 763	3 700	7.16	7.15	1 225.2	517.3	—	8 763
Russellville city (part)	7 829	3 339	5.86	5.85	1 337.9	570.6	—	7 829
Russellville, AR	26 635	11 537	16.86	16.86	1 579.4	684.1	—	26 635
In central place	22 262	9 700	14.81	14.81	1 503.6	655.2	—	22 262
Russellville city (part)	22 262	9 700	14.81	14.81	1 503.6	655.2	—	22 262
Not in central place	4 373	1 837	2.06	2.06	2 123.8	892.2	—	4 373
Pope County (part)	22 744	9 925	15.56	15.56	1 461.9	638.0	—	22 744
Clark township (part)	—	—	0.02	0.02	—	—	—	—
Galla township (part)	335	148	0.28	0.28	1 187.1	524.4	—	335
Russellville city (part)	335	148	0.28	0.28	1 187.1	524.4	—	335
Illinois township (part)	22 409	9 777	15.25	15.25	1 469.2	641.0	—	22 409
Russellville city (part)	21 927	9 552	14.52	14.52	1 509.8	657.7	—	21 927
Yell County (part)	3 891	1 612	1.31	1.31	2 976.8	1 233.3	—	3 891
Dardanelle township (part)	3 891	1 612	1.31	1.31	2 976.8	1 233.3	—	3 891
Dardanelle city (part)	3 891	1 612	1.31	1.31	2 976.8	1 233.3	—	3 891
Russellville, KY	6 815	3 261	5.31	5.31	1 282.9	613.9	—	6 815
In central place	6 362	3 076	4.79	4.79	1 327.6	641.9	—	6 362
Russellville city (part)	6 362	3 076	4.79	4.79	1 327.6	641.9	—	6 362
Not in central place	453	185	0.52	0.52	871.3	355.8	—	453
Logan County (part)	6 815	3 261	5.31	5.31	1 282.9	613.9	—	6 815
Lewisburg CCD (part)	69	26	0.05	0.05	1 480.4	557.8	—	69
Russellville CCD (part)	6 746	3 235	5.27	5.27	1 281.2	614.4	—	6 746
Russellville city (part)	6 362	3 076	4.79	4.79	1 327.6	641.9	—	6 362
Ruston, LA	26 967	10 449	26.97	26.90	1 002.5	388.4	—	26 967
In central place	19 883	8 112	14.44	14.40	1 380.9	563.4	—	19 883
Ruston city (part)	19 883	8 112	14.44	14.40	1 380.9	563.4	—	19 883
Not in central place	7 084	2 337	12.53	12.50	566.6	186.9	—	7 084
Lincoln Parish (part)	26 967	10 449	26.97	26.90	1 002.5	388.4	—	26 967
District 1-A (part)	3 721	1 864	4.20	4.20	884.9	443.3	—	3 721
Ruston city (part)	3 312	1 669	2.71	2.71	1 222.8	616.2	—	3 312
District 1-B (part)	3 285	1 360	5.17	5.16	636.8	263.6	—	3 285
Ruston city (part)	2 665	1 122	3.25	3.25	819.5	345.0	—	2 665
District 1-C (part)	2 871	1 440	2.48	2.48	1 158.1	580.9	—	2 871
Ruston city (part)	2 713	1 382	2.39	2.39	1 134.5	577.9	—	2 713
District 1-D (part)	3 065	861	1.45	1.45	2 107.0	591.9	—	3 065
Ruston city (part)	2 644	688	0.96	0.96	2 745.6	714.4	—	2 644
District 1-E (part)	3 492	1 429	2.33	2.31	1 508.7	617.4	—	3 492
Ruston city (part)	3 100	1 275	1.66	1.66	1 869.2	768.8	—	3 100
District 1-F (part)	2 042	1 049	2.05	2.02	1 010.5	519.1	—	2 042
Ruston city (part)	2 038	1 047	2.03	2.01	1 013.8	520.8	—	2 038
District 1-G (part)	3 263	849	1.39	1.37	2 374.4	617.8	—	3 263
Ruston city (part)	3 263	849	1.39	1.37	2 374.4	617.8	—	3 263
District 2-A (part)	3 441	680	4.32	4.32	796.4	157.4	—	3 441
Grambling town (part)	3 131	593	2.82	2.82	1 110.3	210.3	—	3 131
District 2-B (part)	1 787	917	3.57	3.57	500.2	256.7	—	1 787
Grambling town (part)	1 375	735	1.44	1.44	955.2	510.6	—	1 375
Ruston city (part)	148	80	0.04	0.04	3 642.7	1 969.0	—	148
Rutland, VT	20 501	9 384	10.99	10.97	1 869.5	855.8	—	20 501
In central place	17 292	7 919	7.66	7.64	2 264.0	1 036.8	—	17 292
Rutland city (part)	17 292	7 919	7.66	7.64	2 264.0	1 036.8	—	17 292
Not in central place	3 209	1 465	3.33	3.33	964.2	440.2	—	3 209
Rutland County (part)	20 501	9 384	10.99	10.97	1 869.5	855.8	—	20 501
Clarendon town (part)	421	212	0.55	0.55	762.2	383.8	—	421
Rutland city (part)	17 292	7 919	7.66	7.64	2 264.0	1 036.8	—	17 292
Rutland town (part)	1 140	545	1.44	1.44	792.4	378.8	—	1 140
West Rutland town (part)	1 648	708	1.34	1.34	1 232.6	529.5	—	1 648
West Rutland CDP (part)	1 648	708	1.34	1.34	1 232.6	529.5	—	1 648
Sabina, OH	2 679	1 133	0.87	0.87	3 088.0	1 306.0	—	2 679
In central place	2 679	1 133	0.87	0.87	3 088.0	1 306.0	—	2 679
Sabina village (part)	2 679	1 133	0.87	0.87	3 088.0	1 306.0	—	2 679
Clinton County (part)	2 679	1 133	0.87	0.87	3 088.0	1 306.0	—	2 679
Richland township (part)	2 679	1 133	0.87	0.87	3 088.0	1 306.0	—	2 679
Sabina village (part)	2 679	1 133	0.87	0.87	3 088.0	1 306.0	—	2 679
Safford, AZ	14 862	5 741	8.62	8.62	1 723.6	665.8	—	14 862
In central place	9 186	3 704	3.83	3.83	2 399.3	967.4	—	9 186
Safford city (part)	9 186	3 704	3.83	3.83	2 399.3	967.4	—	9 186
Not in central place	5 676	2 037	4.79	4.79	1 184.0	424.9	—	5 676
Graham County (part)	14 862	5 741	8.62	8.62	1 723.6	665.8	—	14 862
Safford CCD (part)	14 862	5 741	8.62	8.62	1 723.6	665.8	—	14 862
Safford city (part)	9 186	3 704	3.83	3.83	2 399.3	967.4	—	9 186
Thatcher town (part)	3 815	1 361	1.88	1.88	2 029.3	724.0	—	3 815

Table 36. **Population, Housing Units, Area Measurements, Density, and Inside and Outside Metropolitan Area for Urban Areas: 2000—Con.**

[Density computed using land area. For information on nonsampling error and definitions, see text]

United States Urbanized Area Urban Cluster Puerto Rico			Area measurements in square miles		Average per square mile		Population	
	Population	Housing units	Total area	Land area	Population	Housing units	Inside metropolitan area	Outside metropolitan area
URBAN CLUSTER—Con.								
Total (3,158 urban clusters)—Con.								
Sag Harbor, NY	5 074	3 814	4.58	4.53	1 119.8	841.8	5 074	—
In central place	2 313	1 942	1.73	1.72	1 345.1	1 129.4	2 313	—
Sag Harbor village (part)	2 313	1 942	1.73	1.72	1 345.1	1 129.4	2 313	—
Not in central place	2 761	1 872	2.85	2.81	982.0	665.8	2 761	—
Suffolk County (part)	5 074	3 814	4.58	4.53	1 119.8	841.8	5 074	—
East Hampton town (part)	948	848	0.78	0.78	1 219.1	1 090.5	948	—
Sag Harbor village (part)	948	848	0.78	0.78	1 219.1	1 090.5	948	—
Southampton town (part)	4 126	2 966	3.80	3.75	1 099.3	790.2	4 126	—
Bridgehampton CDP (part)	295	168	0.39	0.39	760.2	432.9	295	—
North Haven village (part)	246	163	0.27	0.27	899.1	595.8	246	—
Noyack CDP (part)	1 715	1 304	1.50	1.50	1 140.0	866.8	1 715	—
Sagaponack CDP (part)	48	27	0.10	0.10	502.7	282.8	48	—
Sag Harbor village (part)	1 365	1 094	0.95	0.94	1 449.2	1 161.5	1 365	—
St. Albans, VT	9 762	4 095	3.96	3.96	2 463.5	1 033.4	9 762	—
In central place	7 650	3 376	2.03	2.03	3 768.2	1 662.9	7 650	—
St. Albans city	7 650	3 376	2.03	2.03	3 768.2	1 662.9	7 650	—
Not in central place	2 112	719	1.93	1.93	1 092.8	372.0	2 112	—
Franklin County (part)	9 762	4 095	3.96	3.96	2 463.5	1 033.4	9 762	—
St. Albans city	7 650	3 376	2.03	2.03	3 768.2	1 662.9	7 650	—
St. Albans town (part)	1 861	630	1.59	1.59	1 169.8	396.0	1 861	—
Swanton town (part)	251	89	0.34	0.34	734.6	260.5	251	—
St. Anthony, ID	3 448	1 248	2.79	2.79	1 235.1	447.0	—	3 448
In central place	3 337	1 213	1.22	1.22	2 726.2	991.0	—	3 337
St. Anthony city (part)	3 337	1 213	1.22	1.22	2 726.2	991.0	—	3 337
Not in central place	111	35	1.57	1.57	70.8	22.3	—	111
Fremont County (part)	3 448	1 248	2.79	2.79	1 235.1	447.0	—	3 448
St. Anthony CCD (part)	3 448	1 248	2.79	2.79	1 235.1	447.0	—	3 448
St. Anthony city (part)	3 337	1 213	1.22	1.22	2 726.2	991.0	—	3 337
St. Charles, MN	2 860	1 106	1.41	1.41	2 024.9	783.1	—	2 860
In central place	2 860	1 106	1.41	1.41	2 024.9	783.1	—	2 860
St. Charles city (part)	2 860	1 106	1.41	1.41	2 024.9	783.1	—	2 860
Winona County (part)	2 860	1 106	1.41	1.41	2 024.9	783.1	—	2 860
St. Charles city (part)	2 860	1 106	1.41	1.41	2 024.9	783.1	—	2 860
St. Clair, MO	5 261	2 309	3.55	3.45	1 524.9	669.3	5 261	—
In central place	4 306	1 859	2.22	2.21	1 950.1	841.9	4 306	—
St. Clair city (part)	4 306	1 859	2.22	2.21	1 950.1	841.9	4 306	—
Not in central place	955	450	1.34	1.24	769.0	362.3	955	—
Franklin County (part)	5 261	2 309	3.55	3.45	1 524.9	669.3	5 261	—
Central township (part)	5 261	2 309	3.55	3.45	1 524.9	669.3	5 261	—
Parkway village (part)	262	117	0.22	0.22	1 206.7	538.9	262	—
St. Clair city (part)	4 306	1 859	2.22	2.21	1 950.1	841.9	4 306	—
Ste. Genevieve, MO	4 205	1 798	2.11	2.11	1 992.4	851.9	—	4 205
In central place	4 205	1 798	2.11	2.11	1 992.4	851.9	—	4 205
Ste. Genevieve city (part)	4 205	1 798	2.11	2.11	1 992.4	851.9	—	4 205
Ste. Genevieve County (part)	4 205	1 798	2.11	2.11	1 992.4	851.9	—	4 205
Ste. Genevieve township (part)	4 205	1 798	2.11	2.11	1 992.4	851.9	—	4 205
Ste. Genevieve city (part)	4 205	1 798	2.11	2.11	1 992.4	851.9	—	4 205
St. Francis, MN	2 916	1 043	1.40	1.38	2 106.8	753.6	2 916	—
In central place	2 916	1 043	1.40	1.38	2 106.8	753.6	2 916	—
St. Francis city (part)	2 916	1 043	1.40	1.38	2 106.8	753.6	2 916	—
Anoka County (part)	2 916	1 043	1.40	1.38	2 106.8	753.6	2 916	—
St. Francis city (part)	2 916	1 043	1.40	1.38	2 106.8	753.6	2 916	—
St. Gabriel, LA	2 973	1	1.59	1.58	1 878.8	0.6	—	2 973
In central place	2 973	1	1.54	1.53	1 945.1	0.7	—	2 973
St. Gabriel town (part)	2 973	1	1.54	1.53	1 945.1	0.7	—	2 973
Not in central place	—	—	0.05	0.05	—	—	—	—
Iberville Parish (part)	2 973	1	1.59	1.58	1 878.8	0.6	—	2 973
District 4 (part)	2 973	1	1.50	1.49	1 999.8	0.7	—	2 973
St. Gabriel town (part)	2 973	1	1.50	1.49	1 999.8	0.7	—	2 973
District 13 (part)	—	—	0.10	0.10	—	—	—	—
St. Gabriel town (part)	—	—	0.04	0.04	—	—	—	—
St. Helen, MI	2 803	2 399	3.11	3.11	902.4	772.4	—	2 803
In central place	2 765	2 360	3.09	3.08	896.7	765.3	—	2 765
St. Helen CDP (part)	2 765	2 360	3.09	3.08	896.7	765.3	—	2 765
Not in central place	38	39	0.02	0.02	1 699.5	1 744.2	—	38
Roscommon County (part)	2 803	2 399	3.11	3.11	902.4	772.4	—	2 803
Richfield township (part)	2 803	2 399	3.11	3.11	902.4	772.4	—	2 803
St. Helen CDP (part)	2 765	2 360	3.09	3.08	896.7	765.3	—	2 765
St. Helena, CA	6 793	3 069	5.85	5.82	1 166.9	527.2	6 793	—
In central place	5 950	2 707	4.74	4.71	1 263.1	574.6	5 950	—
St. Helena city	5 950	2 707	4.74	4.71	1 263.1	574.6	5 950	—
Not in central place	843	362	1.11	1.11	759.1	326.0	843	—
Napa County (part)	6 793	3 069	5.85	5.82	1 166.9	527.2	6 793	—
Angwin CCD (part)	842	361	1.10	1.10	762.0	326.7	842	—
Deer Park CDP (part)	842	361	1.10	1.10	762.0	326.7	842	—
St. Helena CCD (part)	5 951	2 708	4.74	4.72	1 261.8	574.2	5 951	—
St. Helena city	5 950	2 707	4.74	4.71	1 263.1	574.6	5 950	—

Table 36. **Population, Housing Units, Area Measurements, Density, and Inside and Outside Metropolitan Area for Urban Areas: 2000—Con.**

[Density computed using land area. For information on nonsampling error and definitions, see text]

United States Urbanized Area Urban Cluster Puerto Rico			Area measurements in square miles		Average per square mile		Population	
	Population	Housing units	Total area	Land area	Population	Housing units	Inside metropolitan area	Outside metropolitan area
URBAN CLUSTER—Con.								
Total (3,158 urban clusters)—Con.								
St. Helens, OR	21 229	8 578	16.51	16.32	1 301.0	525.7	21 229	—
In central place	10 019	4 032	4.20	4.14	2 420.8	974.2	10 019	—
St. Helens city (part)	10 019	4 032	4.20	4.14	2 420.8	974.2	10 019	—
Not in central place	11 210	4 546	12.31	12.18	920.4	373.3	11 210	—
Columbia County (part)	21 154	8 543	16.44	16.24	1 302.4	526.0	21 154	—
St. Helens CCD (part)	15 578	6 261	13.78	13.58	1 147.1	461.0	15 578	—
Columbia City city (part)	1 568	637	0.67	0.67	2 351.3	955.2	1 568	—
St. Helens city (part)	10 019	4 032	4.20	4.14	2 420.8	974.2	10 019	—
Scappoose CCD (part)	5 576	2 282	2.66	2.66	2 094.1	857.0	5 576	—
Scappoose city (part)	4 921	1 975	2.01	2.01	2 443.7	980.8	4 921	—
Multnomah County (part)	75	35	0.08	0.08	998.9	466.2	75	—
Skyline CCD (part)	75	35	0.08	0.08	998.9	466.2	75	—
St. Ignace, MI	2 801	1 297	2.44	2.43	1 153.9	534.3	—	2 801
In central place	2 591	1 182	2.19	2.19	1 185.3	540.7	—	2 591
St. Ignace city (part)	2 591	1 182	2.19	2.19	1 185.3	540.7	—	2 591
Not in central place	210	115	0.24	0.24	869.5	476.1	—	210
Mackinac County (part)	2 801	1 297	2.44	2.43	1 153.9	534.3	—	2 801
Moran township (part)	18	8	0.12	0.12	152.6	67.8	—	18
St. Ignace city (part)	2 591	1 182	2.19	2.19	1 185.3	540.7	—	2 591
St. Ignace township (part)	192	107	0.12	0.12	1 553.5	865.8	—	192
St. James, MN	4 657	1 992	3.70	3.38	1 375.9	588.5	—	4 657
In central place	4 630	1 981	1.70	1.68	2 753.5	1 178.1	—	4 630
St. James city (part)	4 630	1 981	1.70	1.68	2 753.5	1 178.1	—	4 630
Not in central place	27	11	2.00	1.70	15.9	6.5	—	27
Watonwan County (part)	4 657	1 992	3.70	3.38	1 375.9	588.5	—	4 657
St. James city (part)	4 630	1 981	1.70	1.68	2 753.5	1 178.1	—	4 630
St. James township (part)	27	11	2.00	1.70	15.9	6.5	—	27
St. James, MO	3 858	1 624	2.64	2.64	1 463.3	616.0	—	3 858
In central place	3 626	1 594	2.16	2.16	1 678.7	738.0	—	3 626
St. James city (part)	3 626	1 594	2.16	2.16	1 678.7	738.0	—	3 626
Not in central place	232	30	0.48	0.48	486.8	63.0	—	232
Phelps County (part)	3 858	1 624	2.64	2.64	1 463.3	616.0	—	3 858
Dillon township (part)	226	84	0.11	0.11	2 096.1	779.1	—	226
St. James city (part)	211	79	0.07	0.07	2 843.0	1 064.4	—	211
St. James township (part)	3 632	1 540	2.53	2.53	1 436.3	609.0	—	3 632
St. James city (part)	3 415	1 515	2.09	2.09	1 637.3	726.3	—	3 415
St. Johns, AZ	2 542	980	1.89	1.89	1 344.2	518.2	—	2 542
In central place	2 542	980	1.80	1.80	1 408.9	543.2	—	2 542
St. Johns city (part)	2 542	980	1.80	1.80	1 408.9	543.2	—	2 542
Not in central place	—	—	0.09	0.09	—	—	—	—
Apache County (part)	2 542	980	1.89	1.89	1 344.2	518.2	—	2 542
St. Johns CCD (part)	2 542	980	1.89	1.89	1 344.2	518.2	—	2 542
St. Johns city (part)	2 542	980	1.80	1.80	1 408.9	543.2	—	2 542
St. Johns, MI	7 712	3 193	3.86	3.86	1 995.9	826.4	7 712	—
In central place	7 331	3 097	2.91	2.91	2 515.6	1 062.7	7 331	—
St. Johns city (part)	7 331	3 097	2.91	2.91	2 515.6	1 062.7	7 331	—
Not in central place	381	96	0.95	0.95	401.2	101.1	381	—
Clinton County (part)	7 712	3 193	3.86	3.86	1 995.9	826.4	7 712	—
Bingham township (part)	381	96	0.95	0.95	401.2	101.1	381	—
St. Johns city (part)	7 331	3 097	2.91	2.91	2 515.6	1 062.7	7 331	—
St. Johnsbury, VT	4 703	2 368	2.73	2.73	1 724.1	868.1	—	4 703
In central place	4 601	2 325	2.60	2.60	1 772.2	895.5	—	4 601
St. Johnsbury CDP (part)	4 601	2 325	2.60	2.60	1 772.2	895.5	—	4 601
Not in central place	102	43	0.13	0.13	774.9	326.7	—	102
Caledonia County (part)	4 703	2 368	2.73	2.73	1 724.1	868.1	—	4 703
Barnet town (part)	87	38	0.04	0.04	2 353.2	1 027.8	—	87
St. Johnsbury town (part)	4 601	2 325	2.60	2.60	1 772.2	895.5	—	4 601
St. Johnsbury CDP (part)	4 601	2 325	2.60	2.60	1 772.2	895.5	—	4 601
Waterford town (part)	15	5	0.09	0.09	158.5	52.8	—	15
St. Joseph, IL	4 467	1 733	4.32	4.31	1 036.0	401.9	4 467	—
In central place	2 912	1 157	1.14	1.13	2 572.3	1 022.0	2 912	—
St. Joseph village	2 912	1 157	1.14	1.13	2 572.3	1 022.0	2 912	—
Not in central place	1 555	576	3.18	3.18	489.0	181.1	1 555	—
Champaign County (part)	4 467	1 733	4.32	4.31	1 036.0	401.9	4 467	—
Ogden township (part)	743	281	1.46	1.46	508.8	192.4	743	—
Ogden village (part)	697	263	0.30	0.30	2 346.9	885.6	697	—
St. Joseph township (part)	3 724	1 452	2.86	2.85	1 306.0	509.2	3 724	—
St. Joseph village	2 912	1 157	1.14	1.13	2 572.3	1 022.0	2 912	—
St. Maries, ID	2 885	1 260	2.47	2.47	1 165.7	509.1	—	2 885
In central place	2 652	1 132	1.07	1.07	2 484.6	1 060.5	—	2 652
St. Maries city (part)	2 652	1 132	1.07	1.07	2 484.6	1 060.5	—	2 652
Not in central place	233	128	1.41	1.41	165.5	90.9	—	233
Benewah County (part)	2 885	1 260	2.47	2.47	1 165.7	509.1	—	2 885
St. Maries CCD (part)	2 885	1 260	2.47	2.47	1 165.7	509.1	—	2 885
St. Maries city (part)	2 652	1 132	1.07	1.07	2 484.6	1 060.5	—	2 652

Table 36. **Population, Housing Units, Area Measurements, Density, and Inside and Outside Metropolitan Area for Urban Areas: 2000—Con.**

[Density computed using land area. For information on nonsampling error and definitions, see text]

United States Urbanized Area Urban Cluster Puerto Rico			Area measurements in square miles		Average per square mile		Population	
	Population	Housing units	Total area	Land area	Population	Housing units	Inside metropolitan area	Outside metropolitan area
URBAN CLUSTER—Con.								
Total (3,158 urban clusters)—Con.								
St. Martinville, LA	7 794	3 049	3.28	3.28	2 379.4	930.8	7 794	—
In central place	6 919	2 747	2.19	2.19	3 163.1	1 255.8	6 919	—
St. Martinville city (part)	6 919	2 747	2.19	2.19	3 163.1	1 255.8	6 919	—
Not in central place	875	302	1.09	1.09	804.1	277.5	875	—
St. Martin Parish (part)	7 794	3 049	3.28	3.28	2 379.4	930.8	7 794	—
District 1 (part)	1 658	714	0.85	0.85	1 946.3	838.2	1 658	—
St. Martinville city (part)	1 469	642	0.52	0.52	2 845.6	1 243.6	1 469	—
District 2 (part)	2 402	857	0.73	0.73	3 309.3	1 180.7	2 402	—
St. Martinville city (part)	2 361	847	0.70	0.70	3 372.7	1 210.0	2 361	—
District 3 (part)	3 374	1 357	1.24	1.24	2 712.6	1 091.0	3 374	—
St. Martinville city (part)	3 027	1 241	0.87	0.87	3 470.5	1 422.8	3 027	—
District 4 (part)	360	121	0.45	0.45	792.7	266.4	360	—
St. Martinville city (part)	62	17	0.10	0.10	626.5	171.8	62	—
St. Marys, OH	9 288	3 993	4.02	4.02	2 310.5	993.3	9 253	35
In central place	8 188	3 421	2.77	2.77	2 955.2	1 234.7	8 188	—
St. Marys city (part)	8 188	3 421	2.77	2.77	2 955.2	1 234.7	8 188	—
Not in central place	1 100	572	1.25	1.25	880.6	457.9	1 065	35
Auglaize County (part)	9 253	3 978	3.99	3.99	2 321.6	998.1	9 253	—
Noble township (part)	105	38	0.05	0.05	2 230.7	807.3	105	—
St. Marys city (part)	101	37	0.05	0.05	2 167.9	794.2	101	—
St. Marys township (part)	9 148	3 940	3.94	3.94	2 322.6	1 000.3	9 148	—
St. Marys city (part)	8 087	3 384	2.72	2.72	2 968.7	1 242.2	8 087	—
Merger County (part)	35	15	0.03	0.03	1 025.2	439.4	—	35
Jefferson township (part)	35	15	0.03	0.03	1 025.2	439.4	—	35
St. Marys, PA	10 613	4 593	7.04	7.04	1 507.7	652.5	—	10 613
In central place	10 613	4 593	7.04	7.04	1 507.7	652.5	—	10 613
St. Marys city (part)	10 613	4 593	7.04	7.04	1 507.7	652.5	—	10 613
Elk County (part)	10 613	4 593	7.04	7.04	1 507.7	652.5	—	10 613
St. Marys city (part)	10 613	4 593	7.04	7.04	1 507.7	652.5	—	10 613
St. Marys, WV—OH	4 072	1 798	2.49	2.49	1 636.3	722.5	922	3 150
In central place	2 017	961	0.96	0.96	2 102.1	1 001.5	—	2 017
St. Marys city (part), WV	2 017	961	0.96	0.96	2 102.1	1 001.5	—	2 017
Not in central place	2 055	837	1.53	1.53	1 344.0	547.4	922	1 133
Ohio	922	394	1.02	1.02	900.3	384.7	922	—
Not in central place	922	394	1.02	1.02	900.3	384.7	922	—
West Virginia	3 150	1 404	1.46	1.46	2 151.1	958.8	—	3 150
In central place	2 017	961	0.96	0.96	2 102.1	1 001.5	—	2 017
Not in central place	1 133	443	0.50	0.50	2 244.4	877.6	—	1 133
Washington County (part), OH	922	394	1.02	1.02	900.3	384.7	922	—
Newport township (part)	922	394	1.02	1.02	900.3	384.7	922	—
Pleasants County (part), WV	3 150	1 404	1.46	1.46	2 151.1	958.8	—	3 150
District A (part)	1 123	440	0.49	0.49	2 300.0	901.2	—	1 123
Belmont city (part)	986	386	0.30	0.30	3 304.0	1 293.4	—	986
District C (part)	1 619	800	0.70	0.70	2 303.9	1 138.4	—	1 619
St. Marys city (part)	1 609	797	0.69	0.69	2 344.9	1 161.5	—	1 609
District D (part)	408	164	0.27	0.27	1 492.5	599.9	—	408
St. Marys city (part)	408	164	0.27	0.27	1 492.5	599.9	—	408
St. Marys—Kingsland, GA	28 192	10 241	45.42	44.60	632.1	229.6	—	28 192
In central place	22 255	8 741	23.28	23.15	961.2	377.5	—	22 255
Kingsland city (part)	9 954	3 974	13.14	13.02	764.6	305.3	—	9 954
St. Marys city (part)	12 301	4 767	10.14	10.13	1 213.8	470.4	—	12 301
Not in central place	5 937	1 500	22.14	21.44	276.9	70.0	—	5 937
Camden County (part)	28 192	10 241	45.42	44.60	632.1	229.6	—	28 192
Kingsland CCD (part)	7 123	2 963	7.67	6.89	1 034.1	430.2	—	7 123
Kingsland city (part)	6 659	2 757	5.27	5.17	1 287.1	532.9	—	6 659
St. Marys CCD (part)	21 069	7 278	37.75	37.71	558.7	193.0	—	21 069
Kings Bay Base CDP	2 599	434	2.05	2.05	1 269.4	212.0	—	2 599
Kingsland city (part)	3 295	1 217	7.87	7.85	420.0	155.1	—	3 295
St. Marys city (part)	12 301	4 767	10.14	10.13	1 213.8	470.4	—	12 301
St. Michael, MN	12 465	4 343	8.58	8.57	1 455.0	506.9	12 465	—
In central place	5 585	1 930	4.45	4.45	1 256.1	434.1	5 585	—
St. Michael city (part)	5 585	1 930	4.45	4.45	1 256.1	434.1	5 585	—
Not in central place	6 880	2 413	4.13	4.12	1 669.7	585.6	6 880	—
Hennepin County (part)	3 473	1 169	2.19	2.19	1 589.4	535.0	3 473	—
Hassan township (part)	512	158	0.57	0.57	891.9	275.2	512	—
Rogers city (part)	2 961	1 011	1.61	1.61	1 837.9	627.5	2 961	—
Wright County (part)	8 992	3 174	6.40	6.38	1 409.0	497.3	8 992	—
Albertville city (part)	3 407	1 244	1.95	1.94	1 760.4	642.8	3 407	—
St. Michael city (part)	5 585	1 930	4.45	4.45	1 256.1	434.1	5 585	—
St. Pauls, NC	3 179	1 340	1.94	1.94	1 637.4	690.2	—	3 179
In central place	2 046	895	1.02	1.02	1 996.4	873.3	—	2 046
St. Pauls town (part)	2 046	895	1.02	1.02	1 996.4	873.3	—	2 046
Not in central place	1 133	445	0.92	0.92	1 236.1	485.5	—	1 133
Robeson County (part)	3 179	1 340	1.94	1.94	1 637.4	690.2	—	3 179
St. Pauls township (part)	3 179	1 340	1.94	1.94	1 637.4	690.2	—	3 179
St. Pauls town (part)	2 046	895	1.02	1.02	1 996.4	873.3	—	2 046

Table 36. Population, Housing Units, Area Measurements, Density, and Inside and Outside Metropolitan Area for Urban Areas: 2000—Con.

[Density computed using land area. For information on nonsampling error and definitions, see text]

United States Urbanized Area Urban Cluster Puerto Rico			Area measurements in square miles		Average per square mile		Population	
	Population	Housing units	Total area	Land area	Population	Housing units	Inside metropolitan area	Outside metropolitan area
URBAN CLUSTER—Con.								
Total (3,158 urban clusters)—Con.	10 278	3 276	6.56	6.56	1 565.7	499.0	—	10 278
St. Peter, MN								
In central place	9 515	2 982	4.51	4.51	2 111.0	661.6	—	9 515
St. Peter city (part)	9 515	2 982	4.51	4.51	2 111.0	661.6	—	9 515
Not in central place	763	294	2.06	2.06	370.9	142.9	—	763
Le Sueur County (part)	687	286	0.61	0.61	1 121.2	466.8	—	687
Kasota city (part)	639	264	0.46	0.46	1 383.1	571.4	—	639
Kasota township (part)	48	22	0.15	0.15	318.4	146.0	—	48
Nicollet County (part)	9 591	2 990	5.95	5.95	1 611.4	502.4	—	9 591
Oshawa township (part)	59	1	0.38	0.38	156.5	2.7	—	59
St. Peter city (part)	9 515	2 982	4.51	4.51	2 111.0	661.6	—	9 515
Traverse township (part)	17	7	1.07	1.07	15.9	6.6	—	17
Salamanca, NY	6 471	2 920	4.21	4.21	1 535.4	692.8	—	6 471
In central place	5 934	2 680	3.57	3.57	1 661.9	750.6	—	5 934
Salamanca city (part)	5 934	2 680	3.57	3.57	1 661.9	750.6	—	5 934
Not in central place	537	240	0.64	0.64	833.9	372.7	—	537
Cattaraugus County (part)	6 471	2 920	4.21	4.21	1 535.4	692.8	—	6 471
Allegany Reservation (part)	447	194	0.54	0.54	829.9	360.2	—	447
Great Valley town (part)	49	29	0.07	0.07	694.5	411.0	—	49
Salamanca city (part)	5 934	2 680	3.57	3.57	1 661.9	750.6	—	5 934
Salamanca town (part)	41	17	0.03	0.03	1 179.3	489.0	—	41
Salem, IL	9 194	4 029	7.85	7.76	1 184.3	519.0	—	9 194
In central place	7 857	3 452	5.97	5.92	1 326.8	582.9	—	7 857
Salem city (part)	7 857	3 452	5.97	5.92	1 326.8	582.9	—	7 857
Not in central place	1 337	577	1.88	1.84	726.0	313.3	—	1 337
Marion County (part)	9 194	4 029	7.85	7.76	1 184.3	519.0	—	9 194
Odin township (part)	1 121	482	0.79	0.79	1 421.0	611.0	—	1 121
Odin village (part)	1 093	470	0.67	0.67	1 623.3	698.0	—	1 093
Salem township (part)	8 065	3 544	6.93	6.85	1 178.0	517.7	—	8 065
Salem city (part)	7 849	3 449	5.84	5.79	1 354.8	595.3	—	7 849
Tonti township (part)	8	3	0.13	0.13	62.4	23.4	—	8
Salem city (part)	8	3	0.13	0.13	62.4	23.4	—	8
Salem, IN	6 340	2 801	3.44	3.44	1 844.2	814.8	—	6 340
In central place	6 141	2 728	3.19	3.19	1 925.9	855.5	—	6 141
Salem city (part)	6 141	2 728	3.19	3.19	1 925.9	855.5	—	6 141
Not in central place	199	73	0.25	0.25	798.8	293.0	—	199
Washington County (part)	6 340	2 801	3.44	3.44	1 844.2	814.8	—	6 340
Washington township (part)	6 340	2 801	3.44	3.44	1 844.2	814.8	—	6 340
Salem city (part)	6 141	2 728	3.19	3.19	1 925.9	855.5	—	6 141
Salem, MO	5 012	2 444	3.78	3.78	1 325.1	646.1	—	5 012
In central place	4 733	2 301	2.68	2.68	1 769.0	860.0	—	4 733
Salem city (part)	4 733	2 301	2.68	2.68	1 769.0	860.0	—	4 733
Not in central place	279	143	1.11	1.11	252.1	129.2	—	279
Dent County (part)	5 012	2 444	3.78	3.78	1 325.1	646.1	—	5 012
Spring Creek East township (part)	2 465	1 163	1.53	1.53	1 609.8	759.5	—	2 465
Salem city (part)	2 428	1 146	1.34	1.34	1 817.5	857.8	—	2 428
Spring Creek West township (part)	2 547	1 281	2.25	2.25	1 131.4	569.0	—	2 547
Salem city (part)	2 305	1 155	1.34	1.34	1 720.6	862.1	—	2 305
Salem, NJ	6 555	3 225	3.20	3.20	2 045.6	1 006.4	6 555	—
In central place	5 857	2 863	2.34	2.34	2 500.6	1 222.3	5 857	—
Salem city (part)	5 857	2 863	2.34	2.34	2 500.6	1 222.3	5 857	—
Not in central place	698	362	0.86	0.86	809.5	419.8	698	—
Salem County (part)	6 555	3 225	3.20	3.20	2 045.6	1 006.4	6 555	—
Elsinboro township (part)	558	295	0.85	0.85	655.5	346.6	558	—
Lower Alloways Creek township (part)	10	6	—	—	4 380.2	2 628.1	10	—
Quinton township (part)	130	61	0.01	0.01	14 860.7	6 973.1	130	—
Salem city (part)	5 857	2 863	2.34	2.34	2 500.6	1 222.3	5 857	—
Salem, OH	16 757	7 412	11.94	11.93	1 404.0	621.0	16 757	—
In central place	12 180	5 500	4.85	4.85	2 513.9	1 135.2	12 180	—
Salem city (part)	12 180	5 500	4.85	4.85	2 513.9	1 135.2	12 180	—
Not in central place	4 577	1 912	7.09	7.09	645.6	269.7	4 577	—
Columbiana County (part)	16 401	7 254	11.62	11.61	1 412.5	624.8	16 401	—
Perry township (part)	16 401	7 254	11.62	11.61	1 412.5	624.8	16 401	—
Salem city (part)	12 180	5 500	4.85	4.85	2 513.9	1 135.2	12 180	—
Mahoning County (part)	356	158	0.32	0.32	1 099.6	488.0	356	—
Goshen township (part)	356	158	0.32	0.32	1 099.6	488.0	356	—
Salida, CO	6 476	3 202	3.84	3.84	1 686.3	833.8	—	6 476
In central place	5 504	2 748	2.14	2.14	2 574.3	1 285.3	—	5 504
Salida city (part)	5 504	2 748	2.14	2.14	2 574.3	1 285.3	—	5 504
Not in central place	972	454	1.70	1.70	571.0	266.7	—	972
Chaffee County (part)	6 476	3 202	3.84	3.84	1 686.3	833.8	—	6 476
Salida CCD (part)	6 476	3 202	3.84	3.84	1 686.3	833.8	—	6 476
Poncha Springs town (part)	355	165	0.19	0.19	1 882.2	874.8	—	355
Salida city (part)	5 504	2 748	2.14	2.14	2 574.3	1 285.3	—	5 504

Table 36. **Population, Housing Units, Area Measurements, Density, and Inside and Outside Metropolitan Area for Urban Areas: 2000—Con.**

[Density computed using land area. For information on nonsampling error and definitions, see text]

United States Urbanized Area Urban Cluster Puerto Rico			Area measurements in square miles		Average per square mile		Population	
	Population	Housing units	Total area	Land area	Population	Housing units	Inside metropolitan area	Outside metropolitan area
URBAN CLUSTER—Con.								
Total (3,158 urban clusters)—Con.								
Salina, KS	45 654	19 588	18.53	18.48	2 470.6	1 060.0	—	45 654
In central place	45 591	19 561	14.98	14.94	3 051.2	1 309.1	—	45 591
Salina city (part)	45 591	19 561	14.98	14.94	3 051.2	1 309.1	—	45 591
Not in central place	63	27	3.55	3.54	17.8	7.6	—	63
Saline County (part)	45 654	19 588	18.53	18.48	2 470.6	1 060.0	—	45 654
Greeley township (part)	47	23	2.22	2.21	21.2	10.4	—	47
Salina city (part)	45 591	19 561	14.98	14.94	3 051.2	1 309.1	—	45 591
Smoky Hill township (part)	9	2	1.32	1.31	6.9	1.5	—	9
Smolan township (part)	7	2	0.01	0.01	543.3	155.2	—	7
Salisbury, NC	48 404	20 345	42.46	42.44	1 140.4	479.3	48 404	—
In central place	26 269	11 210	15.47	15.47	1 698.6	724.9	26 269	—
Salisbury city (part)	26 269	11 210	15.47	15.47	1 698.6	724.9	26 269	—
Not in central place	22 135	9 135	27.00	26.98	820.5	338.6	22 135	—
Davidson County (part)	300	112	0.25	0.25	1 210.4	451.9	300	—
Boone township (part)	300	112	0.25	0.25	1 210.4	451.9	300	—
Rowan County (part)	48 104	20 233	42.22	42.20	1 140.0	479.5	48 104	—
Franklin township (part)	6 917	3 232	7.82	7.82	884.9	413.5	6 917	—
Salisbury city (part)	3 916	1 867	2.91	2.91	1 346.1	641.8	3 916	—
Gold Hill township (part)	4 702	1 927	4.52	4.51	1 042.7	427.3	4 702	—
Faith town (part)	103	42	0.10	0.10	1 046.7	426.8	103	—
Granite Quarry town (part)	878	384	0.64	0.64	1 370.6	599.4	878	—
Rockwell town (part)	1 896	744	1.45	1.45	1 304.6	511.9	1 896	—
Litaker township (part)	1 670	587	1.66	1.66	1 003.2	352.6	1 670	—
Faith town (part)	480	212	0.49	0.49	982.9	434.1	480	—
Granite Quarry town (part)	301	112	0.20	0.20	1 536.3	571.6	301	—
Salisbury city (part)	201	1	0.08	0.08	2 620.3	13.0	201	—
Locke township (part)	6 216	2 323	9.84	9.84	631.9	236.2	6 216	—
Salisbury city (part)	814	329	1.61	1.61	505.8	204.4	814	—
Morgan township (part)	11	6	0.04	0.04	270.9	147.8	11	—
Providence township (part)	1 747	742	2.70	2.70	648.2	275.3	1 747	—
Granite Quarry town (part)	871	391	0.87	0.87	1 005.6	451.4	871	—
Salisbury township (part)	26 841	11 416	15.63	15.63	1 717.0	730.3	26 841	—
East Spencer town (part)	1 723	780	1.24	1.24	1 386.0	627.5	1 723	—
Granite Quarry town (part)	57	23	0.29	0.29	194.5	78.5	57	—
Salisbury city (part)	21 338	9 013	10.87	10.87	1 963.0	829.2	21 338	—
Spencer town (part)	3 134	1 336	1.82	1.82	1 719.0	732.8	3 134	—
Sallisaw, OK	6 710	3 021	3.71	3.71	1 810.5	815.1	6 710	—
In central place	6 710	3 021	3.71	3.71	1 810.5	815.1	6 710	—
Sallisaw city (part)	6 710	3 021	3.71	3.71	1 810.5	815.1	6 710	—
Sequoyah County (part)	6 710	3 021	3.71	3.71	1 810.5	815.1	6 710	—
Sallisaw CCD (part)	6 710	3 021	3.71	3.71	1 810.5	815.1	6 710	—
Sallisaw city (part)	6 710	3 021	3.71	3.71	1 810.5	815.1	6 710	—
Salmon, ID	3 114	1 562	1.56	1.56	1 994.3	1 000.3	—	3 114
In central place	3 064	1 541	1.50	1.50	2 037.2	1 024.6	—	3 064
Salmon city (part)	3 064	1 541	1.50	1.50	2 037.2	1 024.6	—	3 064
Not in central place	50	21	0.06	0.06	870.1	365.4	—	50
Lemhi County (part)	3 114	1 562	1.56	1.56	1 994.3	1 000.3	—	3 114
Salmon CCD (part)	3 114	1 562	1.56	1.56	1 994.3	1 000.3	—	3 114
Salmon city (part)	3 064	1 541	1.50	1.50	2 037.2	1 024.6	—	3 064
Saltillo, MS	3 166	1 356	3.07	3.06	1 036.1	443.8	—	3 166
In central place	3 085	1 325	3.02	3.00	1 028.5	441.8	—	3 085
Saltillo town (part)	3 085	1 325	3.02	3.00	1 028.5	441.8	—	3 085
Not in central place	81	31	0.06	0.06	1 441.5	551.7	—	81
Lee County (part)	3 166	1 356	3.07	3.06	1 036.1	443.8	—	3 166
District 1 (part)	225	91	0.22	0.22	1 040.8	420.9	—	225
Saltillo town (part)	148	61	0.16	0.16	910.8	375.4	—	148
District 2 (part)	2 941	1 265	2.86	2.84	1 035.8	445.5	—	2 941
Saltillo town (part)	2 937	1 264	2.86	2.84	1 035.3	445.6	—	2 937
Saluda, SC	2 933	1 155	2.01	2.01	1 462.5	575.9	—	2 933
In central place	2 916	1 150	2.00	2.00	1 460.4	575.9	—	2 916
Saluda town (part)	2 916	1 150	2.00	2.00	1 460.4	575.9	—	2 916
Not in central place	17	5	0.01	0.01	1 944.7	572.0	—	17
Saluda County (part)	2 933	1 155	2.01	2.01	1 462.5	575.9	—	2 933
Saluda CCD (part)	2 933	1 155	2.01	2.01	1 462.5	575.9	—	2 933
Saluda town (part)	2 916	1 150	2.00	2.00	1 460.4	575.9	—	2 916
San Carlos, AZ	2 549	702	2.57	2.57	993.4	273.6	—	2 549
In central place	2 549	702	2.57	2.57	993.4	273.6	—	2 549
San Carlos CDP (part)	2 549	702	2.57	2.57	993.4	273.6	—	2 549
Gila County (part)	2 549	702	2.57	2.57	993.4	273.6	—	2 549
Reservation CCD (part)	2 549	702	2.57	2.57	993.4	273.6	—	2 549
San Carlos CDP (part)	2 549	702	2.57	2.57	993.4	273.6	—	2 549
Sandersville, GA	7 111	3 056	6.77	6.77	1 050.1	451.3	—	7 111
In central place	5 284	2 235	4.91	4.91	1 075.9	455.1	—	5 284
Sandersville city (part)	5 284	2 235	4.91	4.91	1 075.9	455.1	—	5 284
Not in central place	1 827	821	1.86	1.86	982.0	441.3	—	1 827
Washington County (part)	7 111	3 056	6.77	6.77	1 050.1	451.3	—	7 111
Sandersville CCD (part)	5 656	2 392	5.51	5.51	1 026.0	433.9	—	5 656
Sandersville city (part)	5 284	2 235	4.81	4.81	1 097.8	464.3	—	5 284
Tennille CCD (part)	1 455	664	1.26	1.26	1 155.5	527.3	—	1 455
Sandersville city (part)	—	—	0.10	0.10	—	—	—	—
Tennille city (part)	1 262	571	0.64	0.64	1 981.8	896.7	—	1 262

Table 36. **Population, Housing Units, Area Measurements, Density, and Inside and Outside Metropolitan Area for Urban Areas: 2000—Con.**

[Density computed using land area. For information on nonsampling error and definitions, see text]

United States Urbanized Area Urban Cluster Puerto Rico			Area measurements in square miles		Average per square mile		Population	
	Population	Housing units	Total area	Land area	Population	Housing units	Inside metropolitan area	Outside metropolitan area
URBAN CLUSTER—Con.								
Total (3,158 urban clusters)—Con.								
San Diego, TX	5 125	1 933	3.15	3.15	1 628.1	614.1	—	5 125
In central place	4 753	1 793	1.62	1.62	2 935.3	1 107.3	—	4 753
San Diego city (part)	4 753	1 793	1.62	1.62	2 935.3	1 107.3	—	4 753
Not in central place	372	140	1.53	1.53	243.4	91.6	—	372
Duval County (part)	4 200	1 591	2.13	2.13	1 972.9	747.4	—	4 200
San Diego CCD (part)	4 200	1 591	2.13	2.13	1 972.9	747.4	—	4 200
San Diego city (part)	3 928	1 481	1.34	1.34	2 941.4	1 109.0	—	3 928
Jim Wells County (part)	925	342	1.02	1.02	907.7	335.6	—	925
Alice CCD (part)	925	342	1.02	1.02	907.7	335.6	—	925
San Diego city (part)	825	312	0.28	0.28	2 906.2	1 099.1	—	825
Sandpoint, ID	8 312	3 881	5.50	5.49	1 514.2	707.0	—	8 312
In central place	6 625	3 131	2.82	2.81	2 354.9	1 112.9	—	6 625
Sandpoint city (part)	6 625	3 131	2.82	2.81	2 354.9	1 112.9	—	6 625
Not in central place	1 687	750	2.68	2.68	630.4	280.3	—	1 687
Bonner County (part)	8 312	3 881	5.50	5.49	1 514.2	707.0	—	8 312
Blanchard-Glengary CCD (part)	122	78	0.16	0.16	774.9	495.5	—	122
Sandpoint CCD (part)	8 190	3 803	5.34	5.33	1 536.0	713.2	—	8 190
Dover city (part)	147	66	0.25	0.25	586.9	263.5	—	147
Kootenai city (part)	440	186	0.38	0.38	1 147.8	485.2	—	440
Ponderay city (part)	398	188	1.19	1.18	337.4	159.4	—	398
Sandpoint city (part)	6 625	3 131	2.82	2.81	2 354.9	1 112.9	—	6 625
Sandusky, MI	2 900	1 231	1.67	1.67	1 738.7	738.0	—	2 900
In central place	2 708	1 150	1.43	1.43	1 896.4	805.3	—	2 708
Sandusky city (part)	2 708	1 150	1.43	1.43	1 896.4	805.3	—	2 708
Not in central place	192	81	0.24	0.24	800.0	337.5	—	192
Sanilac County (part)	2 900	1 231	1.67	1.67	1 738.7	738.0	—	2 900
Custer township (part)	22	7	0.01	0.01	2 413.4	767.9	—	22
Sandusky city (part)	2 708	1 150	1.43	1.43	1 896.4	805.3	—	2 708
Watertown township (part)	170	74	0.23	0.23	736.3	320.5	—	170
Sandwich, IL	12 248	4 677	9.73	9.24	1 325.9	506.3	7 858	4 390
In central place	6 505	2 492	2.48	2.48	2 619.4	1 003.5	6 505	—
Sandwich city (part)	6 505	2 492	2.48	2.48	2 619.4	1 003.5	6 505	—
Not in central place	5 743	2 185	7.25	6.75	850.3	323.5	1 353	4 390
DeKalb County (part)	7 858	3 006	6.48	6.48	1 212.5	463.8	7 858	—
Sandwich township (part)	6 565	2 514	4.72	4.72	1 391.1	532.7	6 565	—
Sandwich city (part)	6 505	2 492	2.44	2.44	2 668.9	1 022.4	6 505	—
Somonauk township (part)	1 293	492	1.76	1.76	733.9	279.3	1 293	—
Sandwich city (part)	—	—	0.05	0.05	—	—	—	—
Somonauk village (part)	1 190	458	0.43	0.43	2 744.8	1 056.4	1 190	—
La Salle County (part)	4 390	1 671	3.25	2.76	1 592.5	606.1	—	4 390
Northville township (part)	4 390	1 671	3.25	2.76	1 592.5	606.1	—	4 390
Somonauk village (part)	95	49	0.09	0.09	1 043.5	538.2	—	95
Sandy, OR	6 037	2 294	2.83	2.83	2 130.6	809.6	6 037	—
In central place	5 268	2 009	1.78	1.78	2 959.7	1 128.7	5 268	—
Sandy city (part)	5 268	2 009	1.78	1.78	2 959.7	1 128.7	5 268	—
Not in central place	769	285	1.05	1.05	729.9	270.5	769	—
Clackamas County (part)	6 037	2 294	2.83	2.83	2 130.6	809.6	6 037	—
Estacada CCD (part)	263	104	0.23	0.23	1 130.2	446.9	263	—
Mount Hood CCD (part)	100	36	0.08	0.08	1 295.4	466.4	100	—
Sandy city (part)	7	3	0.01	0.01	997.6	427.6	7	—
Sandy CCD (part)	5 674	2 154	2.52	2.52	2 248.4	853.6	5 674	—
Sandy city (part)	5 261	2 006	1.77	1.77	2 967.5	1 131.5	5 261	—
Sanford, ME	15 286	6 691	9.88	9.70	1 576.0	689.9	—	15 286
In central place	9 904	4 253	4.34	4.27	2 320.6	996.5	—	9 904
Sanford CDP (part)	9 904	4 253	4.34	4.27	2 320.6	996.5	—	9 904
Not in central place	5 382	2 438	5.53	5.43	991.0	448.9	—	5 382
York County (part)	15 286	6 691	9.88	9.70	1 576.0	689.9	—	15 286
Acton town (part)	37	48	0.03	0.03	1 102.1	429.8	—	37
Sanford town (part)	15 022	6 463	9.46	9.28	1 619.0	696.5	—	15 022
Sanford CDP (part)	9 904	4 253	4.34	4.27	2 320.6	996.5	—	9 904
South Sanford CDP (part)	1 069	488	1.25	1.23	867.7	396.1	—	1 069
Springvale CDP (part)	3 069	1 348	1.63	1.55	1 979.2	869.3	—	3 069
Shapleigh town (part)	227	180	0.39	0.39	586.9	465.4	—	227
Sanford, NC	25 151	9 940	23.38	23.28	1 080.4	427.0	—	25 151
In central place	22 424	8 881	19.00	18.93	1 184.3	469.0	—	22 424
Sanford city (part)	22 424	8 881	19.00	18.93	1 184.3	469.0	—	22 424
Not in central place	2 727	1 059	4.38	4.34	627.6	243.7	—	2 727
Lee County (part)	25 151	9 940	23.38	23.28	1 080.4	427.0	—	25 151
Township 2, Jonesboro (part)	7 245	2 808	7.40	7.39	980.3	379.9	—	7 245
Sanford city (part)	6 096	2 346	5.71	5.71	1 068.4	411.2	—	6 096
Township 3, Cape Fear (part)	1 158	473	1.60	1.57	738.0	301.5	—	1 158
Broadway town (part)	857	352	0.73	0.70	1 216.4	499.6	—	857
Township 5, East Sanford (part)	5 222	1 800	2.23	2.23	2 339.9	806.6	—	5 222
Sanford city (part)	5 222	1 800	2.23	2.23	2 339.9	806.6	—	5 222
Township 6, West Sanford (part)	11 526	4 859	12.16	12.09	953.5	402.0	—	11 526
Sanford city (part)	11 106	4 735	11.06	11.00	1 009.9	430.6	—	11 106

Table 36. **Population, Housing Units, Area Measurements, Density, and Inside and Outside Metropolitan Area for Urban Areas: 2000—Con.**

[Density computed using land area. For information on nonsampling error and definitions, see text]

United States Urbanized Area Urban Cluster Puerto Rico			Area measurements in square miles		Average per square mile		Population	
	Population	Housing units	Total area	Land area	Population	Housing units	Inside metropolitan area	Outside metropolitan area
URBAN CLUSTER—Con.								
Total (3,158 urban clusters)—Con.								
Sanger, CA	20 541	5 849	4.65	4.65	4 420.4	1 258.7	20 541	—
In central place	18 910	5 411	3.16	3.16	5 980.5	1 711.3	18 910	—
Sanger city (part)	18 910	5 411	3.16	3.16	5 980.5	1 711.3	18 910	—
Not in central place	1 631	438	1.48	1.48	1 098.4	295.0	1 631	—
Fresno County (part)	20 541	5 849	4.65	4.65	4 420.4	1 258.7	20 541	—
Parlier-Del Rey CCD (part)	976	263	0.83	0.83	1 175.8	316.8	976	—
Del Rey CDP (part)	913	245	0.61	0.61	1 502.3	403.1	913	—
Sanger CCD (part)	19 565	5 586	3.82	3.82	5 126.0	1 463.5	19 565	—
Sanger city (part)	18 910	5 411	3.16	3.16	5 980.5	1 711.3	18 910	—
Sanger, TX	4 477	1 724	2.43	2.43	1 843.8	710.0	4 477	—
In central place	4 471	1 721	1.85	1.85	2 417.5	930.6	4 471	—
Sanger city (part)	4 471	1 721	1.85	1.85	2 417.5	930.6	4 471	—
Not in central place	6	3	0.58	0.58	10.4	5.2	6	—
Denton County (part)	4 477	1 724	2.43	2.43	1 843.8	710.0	4 477	—
Sanger CCD (part)	4 477	1 724	2.43	2.43	1 843.8	710.0	4 477	—
Sanger city (part)	4 471	1 721	1.85	1.85	2 417.5	930.6	4 471	—
San Joaquin, CA	3 678	818	1.65	1.65	2 233.5	496.7	3 678	—
In central place	3 270	735	0.93	0.93	3 503.0	787.4	3 270	—
San Joaquin city (part)	3 270	735	0.93	0.93	3 503.0	787.4	3 270	—
Not in central place	408	83	0.71	0.71	572.0	116.4	408	—
Fresno County (part)	3 678	818	1.65	1.65	2 233.5	496.7	3 678	—
San Joaquin-Tranquillity CCD (part)	3 678	818	1.65	1.65	2 233.5	496.7	3 678	—
San Joaquin city (part)	3 270	735	0.93	0.93	3 503.0	787.4	3 270	—
San Luis, AZ	12 990	3 316	3.03	3.03	4 290.3	1 095.2	12 990	—
In central place	12 946	3 305	2.65	2.65	4 877.7	1 245.2	12 946	—
San Luis city (part)	12 946	3 305	2.65	2.65	4 877.7	1 245.2	12 946	—
Not in central place	44	11	0.37	0.37	117.8	29.4	44	—
Yuma County (part)	12 990	3 316	3.03	3.03	4 290.3	1 095.2	12 990	—
Somerton CCD (part)	12 990	3 316	3.03	3.03	4 290.3	1 095.2	12 990	—
San Luis city (part)	12 946	3 305	2.65	2.65	4 877.7	1 245.2	12 946	—
San Manuel, AZ	4 198	1 683	2.61	2.61	1 609.4	645.2	4 198	—
In central place	4 198	1 683	2.61	2.61	1 609.4	645.2	4 198	—
San Manuel CDP (part)	4 198	1 683	2.61	2.61	1 609.4	645.2	4 198	—
Pinal County (part)	4 198	1 683	2.61	2.61	1 609.4	645.2	4 198	—
San Manuel CCD (part)	4 198	1 683	2.61	2.61	1 609.4	645.2	4 198	—
San Manuel CDP (part)	4 198	1 683	2.61	2.61	1 609.4	645.2	4 198	—
San Marcos, TX	47 333	16 842	25.16	24.98	1 895.0	674.3	47 333	—
In central place	34 456	13 240	11.45	11.34	3 038.4	1 167.5	34 456	—
San Marcos city (part)	34 456	13 240	11.45	11.34	3 038.4	1 167.5	34 456	—
Not in central place	12 877	3 602	13.71	13.64	944.3	264.1	12 877	—
Caldwell County (part)	1 453	557	2.25	2.25	645.1	247.3	1 453	—
Martindale CCD (part)	1 453	557	2.25	2.25	645.1	247.3	1 453	—
Martindale city (part)	842	305	1.02	1.02	825.7	299.1	842	—
Guadalupe County (part)	2 352	581	1.29	1.29	1 816.2	448.7	2 352	—
Guadalupe North CCD (part)	2 352	581	1.29	1.29	1 816.2	448.7	2 352	—
Redwood CDP (part)	2 352	581	1.29	1.29	1 816.2	448.7	2 352	—
Hays County (part)	43 528	15 704	21.61	21.43	2 031.1	732.8	43 528	—
Kyle-Buda CCD (part)	5 353	1 577	2.68	2.68	1 999.4	589.0	5 353	—
Kyle city (part)	5 267	1 547	2.58	2.58	2 037.6	598.5	5 267	—
San Marcos CCD (part)	38 175	14 127	18.94	18.75	2 035.7	753.3	38 175	—
San Marcos city (part)	34 456	13 240	11.45	11.34	3 038.4	1 167.5	34 456	—
San Saba, TX	2 554	1 134	1.36	1.36	1 878.7	834.2	—	2 554
In central place	2 544	1 129	1.34	1.34	1 901.8	844.0	—	2 544
San Saba town (part)	2 544	1 129	1.34	1.34	1 901.8	844.0	—	2 544
Not in central place	10	5	0.02	0.02	459.4	229.7	—	10
San Saba County (part)	2 554	1 134	1.36	1.36	1 878.7	834.2	—	2 554
San Saba South CCD (part)	2 554	1 134	1.36	1.36	1 878.7	834.2	—	2 554
San Saba town (part)	2 544	1 129	1.34	1.34	1 901.8	844.0	—	2 544
Santa Paula, CA	29 070	8 472	4.23	4.23	6 874.0	2 003.3	29 070	—
In central place	28 557	8 327	3.88	3.88	7 361.5	2 146.5	28 557	—
Santa Paula city (part)	28 557	8 327	3.88	3.88	7 361.5	2 146.5	28 557	—
Not in central place	513	145	0.35	0.35	1 466.9	414.6	513	—
Ventura County (part)	29 070	8 472	4.23	4.23	6 874.0	2 003.3	29 070	—
Santa Paula CCD (part)	29 070	8 472	4.23	4.23	6 874.0	2 003.3	29 070	—
Santa Paula city (part)	28 557	8 327	3.88	3.88	7 361.5	2 146.5	28 557	—
Santaquin, UT	5 258	1 473	3.05	3.05	1 725.4	483.4	5 258	—
In central place	4 826	1 353	1.92	1.92	2 509.2	703.5	4 826	—
Santaquin city (part)	4 826	1 353	1.92	1.92	2 509.2	703.5	4 826	—
Not in central place	432	120	1.12	1.12	384.3	106.8	432	—
Utah County (part)	5 258	1 473	3.05	3.05	1 725.4	483.4	5 258	—
Spanish Fork-Payson CCD (part)	5 258	1 473	3.05	3.05	1 725.4	483.4	5 258	—
Santaquin city (part)	4 826	1 353	1.92	1.92	2 509.2	703.5	4 826	—
Spring Lake CDP (part)	220	63	0.23	0.23	950.5	272.2	220	—

Table 36. **Population, Housing Units, Area Measurements, Density, and Inside and Outside Metropolitan Area for Urban Areas: 2000—Con.**

[Density computed using land area. For information on nonsampling error and definitions, see text]

United States Urbanized Area Urban Cluster Puerto Rico			Area measurements in square miles		Average per square mile		Population	
	Population	Housing units	Total area	Land area	Population	Housing units	Inside metropolitan area	Outside metropolitan area
URBAN CLUSTER—Con.								
Total (3,158 urban clusters)—Con.								
Santa Rosa, NM	2 540	953	2.67	2.67	952.7	357.4	—	2 540
In central place	2 527	941	2.26	2.26	1 118.5	416.5	—	2 527
Santa Rosa city (part)	2 527	941	2.26	2.26	1 118.5	416.5	—	2 527
Not in central place	13	12	0.41	0.41	32.0	29.5	—	13
Guadalupe County (part)	2 540	953	2.67	2.67	952.7	357.4	—	2 540
Santa Rosa CCD (part)	2 540	953	2.67	2.67	952.7	357.4	—	2 540
Santa Rosa city (part)	2 527	941	2.26	2.26	1 118.5	416.5	—	2 527
Santo Domingo Pueblo, NM	3 020	563	2.81	2.81	1 073.7	200.2	3 020	—
In central place	2 550	475	2.00	2.00	1 273.9	237.3	2 550	—
Santo Domingo Pueblo CDP	2 550	475	2.00	2.00	1 273.9	237.3	2 550	—
Not in central place	470	88	0.81	0.81	579.6	108.5	470	—
Sandoval County (part)	3 020	563	2.81	2.81	1 073.7	200.2	3 020	—
Santo Domingo CCD (part)	3 020	563	2.81	2.81	1 073.7	200.2	3 020	—
Santo Domingo Pueblo CDP	2 550	475	2.00	2.00	1 273.9	237.3	2 550	—
Saranac Lake, NY	7 191	3 008	4.44	4.42	1 626.3	680.3	—	7 191
In central place	4 959	2 819	2.53	2.52	1 970.1	1 119.9	—	4 959
Saranac Lake village (part)	4 959	2 819	2.53	2.52	1 970.1	1 119.9	—	4 959
Not in central place	2 232	189	1.91	1.90	1 171.9	99.2	—	2 232
Essex County (part)	3 308	801	2.27	2.26	1 463.7	354.4	—	3 308
North Elba town (part)	3 196	721	2.21	2.20	1 454.2	328.1	—	3 196
Saranac Lake village (part)	1 122	602	0.71	0.71	1 590.8	853.5	—	1 122
St. Armand town (part)	112	80	0.06	0.06	1 796.1	1 282.9	—	112
Saranac Lake village (part)	110	79	0.06	0.06	1 831.3	1 315.2	—	110
Franklin County (part)	3 883	2 207	2.17	2.16	1 796.3	1 021.0	—	3 883
Harrietstown town (part)	3 883	2 207	2.17	2.16	1 796.3	1 021.0	—	3 883
Saranac Lake village (part)	3 727	2 138	1.75	1.75	2 127.6	1 220.5	—	3 727
Sardis, MS	2 643	1 061	1.99	1.99	1 331.3	534.4	—	2 643
In central place	1 855	812	1.17	1.17	1 584.1	693.4	—	1 855
Sardis town (part)	1 855	812	1.17	1.17	1 584.1	693.4	—	1 855
Not in central place	788	249	0.81	0.81	967.8	305.8	—	788
Panola County (part)	2 643	1 061	1.99	1.99	1 331.3	534.4	—	2 643
District 1 (part)	960	412	0.58	0.58	1 642.4	704.9	—	960
Sardis town (part)	960	412	0.58	0.58	1 642.4	704.9	—	960
District 2 (part)	1 683	649	1.40	1.40	1 201.5	463.3	—	1 683
Sardis town (part)	895	400	0.59	0.59	1 526.0	682.0	—	895
Sauk Centre, MN	3 851	1 686	3.44	3.44	1 119.2	490.0	3 851	—
In central place	3 789	1 659	2.67	2.67	1 418.0	620.9	3 789	—
Sauk Centre city (part)	3 789	1 659	2.67	2.67	1 418.0	620.9	3 789	—
Not in central place	62	27	0.77	0.77	80.6	35.1	62	—
Stearns County (part)	3 851	1 686	3.44	3.44	1 119.2	490.0	3 851	—
Sauk Centre city (part)	3 789	1 659	2.67	2.67	1 418.0	620.9	3 789	—
Sauk Centre township (part)	62	27	0.77	0.77	80.6	35.1	62	—
Sault Ste. Marie, MI	16 437	6 266	9.24	9.24	1 779.0	678.2	—	16 437
In central place	15 853	5 976	8.52	8.52	1 860.5	701.4	—	15 853
Sault Ste. Marie city (part)	15 853	5 976	8.52	8.52	1 860.5	701.4	—	15 853
Not in central place	584	290	0.72	0.72	812.4	403.4	—	584
Chippewa County (part)	16 437	6 266	9.24	9.24	1 779.0	678.2	—	16 437
Bruce township (part)	54	42	0.08	0.08	663.3	515.9	—	54
Sault Ste. Marie city (part)	15 853	5 976	8.52	8.52	1 860.5	701.4	—	15 853
Soo township (part)	530	248	0.64	0.64	831.4	389.1	—	530
Savanna, IL—IA	4 164	2 105	3.50	3.43	1 212.6	613.0	—	4 164
In central place	3 483	1 762	2.42	2.36	1 477.0	747.2	—	3 483
Savanna city (part), IL	3 483	1 762	2.42	2.36	1 477.0	747.2	—	3 483
Not in central place	681	343	1.08	1.08	633.0	318.8	—	681
Illinois	3 501	1 773	3.25	3.18	1 100.0	557.1	—	3 501
In central place	3 483	1 762	2.42	2.36	1 477.0	747.2	—	3 483
Not in central place	18	11	0.82	0.82	21.8	13.3	—	18
Iowa	663	332	0.25	0.25	2 638.3	1 321.1	—	663
Not in central place	663	332	0.25	0.25	2 638.3	1 321.1	—	663
Carroll County (part), IL	3 501	1 773	3.25	3.18	1 100.0	557.1	—	3 501
Savanna township (part)	3 501	1 771	2.99	2.93	1 195.9	604.9	—	3 501
Savanna city (part)	3 483	1 762	2.42	2.36	1 477.0	747.2	—	3 483
Washington township (part)	—	2	0.25	0.25	—	7.8	—	—
Jackson County (part), IA	663	332	0.25	0.25	2 638.3	1 321.1	—	663
Union township (part)	663	332	0.25	0.25	2 638.3	1 321.1	—	663
Sabula city (part)	663	332	0.23	0.23	2 929.1	1 466.8	—	663
Savannah, MO	4 621	1 969	2.36	2.36	1 960.0	835.2	4 621	—
In central place	4 537	1 941	2.24	2.24	2 028.6	867.9	4 537	—
Savannah city (part)	4 537	1 941	2.24	2.24	2 028.6	867.9	4 537	—
Not in central place	84	28	0.12	0.12	693.6	231.2	84	—
Andrew County (part)	4 621	1 969	2.36	2.36	1 960.0	835.2	4 621	—
Nodaway township (part)	4 621	1 969	2.36	2.36	1 960.0	835.2	4 621	—
Savannah city (part)	4 537	1 941	2.24	2.24	2 028.6	867.9	4 537	—

Table 36. **Population, Housing Units, Area Measurements, Density, and Inside and Outside Metropolitan Area for Urban Areas: 2000—Con.**

[Density computed using land area. For information on nonsampling error and definitions, see text]

United States Urbanized Area Urban Cluster Puerto Rico			Area measurements in square miles		Average per square mile		Population	
	Population	Housing units	Total area	Land area	Population	Housing units	Inside metropolitan area	Outside metropolitan area
URBAN CLUSTER—Con.								
Total (3,158 urban clusters)—Con.								
Savannah, TN	7 883	3 632	7.44	7.44	1 059.6	488.2	—	7 883
In central place	6 859	3 167	5.27	5.27	1 301.7	601.0	—	6 859
Savannah city (part)	6 859	3 167	5.27	5.27	1 301.7	601.0	—	6 859
Not in central place	1 024	465	2.17	2.17	471.9	214.3	—	1 024
Hardin County (part)	7 883	3 632	7.44	7.44	1 059.6	488.2	—	7 883
Nixon CCD (part)	494	226	0.77	0.77	638.0	291.9	—	494
Olive Hill CCD (part)	112	45	0.21	0.21	542.9	218.1	—	112
Savannah CCD (part)	7 277	3 361	6.46	6.46	1 126.7	520.4	—	7 277
Savannah city (part)	6 859	3 167	5.27	5.27	1 301.7	601.0	—	6 859
Saxonsburg, PA	4 233	1 629	3.65	3.65	1 158.5	445.8	4 233	—
In central place	1 629	713	0.88	0.88	1 852.8	811.0	1 629	—
Saxonsburg borough	1 629	713	0.88	0.88	1 852.8	811.0	1 629	—
Not in central place	2 604	916	2.77	2.77	938.5	330.1	2 604	—
Butler County (part)	4 233	1 629	3.65	3.65	1 158.5	445.8	4 233	—
Clinton township (part)	19	11	—	—	8 032.9	4 650.6	19	—
Jefferson township (part)	1 842	577	1.77	1.77	1 043.0	326.7	1 842	—
Saxonsburg borough	1 629	713	0.88	0.88	1 852.8	811.0	1 629	—
Winfield township (part)	743	328	1.01	1.01	738.5	326.0	743	—
Sayre, OK	3 900	1 290	1.35	1.35	2 881.6	953.2	—	3 900
In central place	3 895	1 288	1.35	1.35	2 884.7	953.9	—	3 895
Sayre city (part)	3 895	1 288	1.35	1.35	2 884.7	953.9	—	3 895
Not in central place	5	2	—	—	1 564.6	625.8	—	5
Beckham County (part)	3 900	1 290	1.35	1.35	2 881.6	953.2	—	3 900
Sayre CCD (part)	3 900	1 290	1.35	1.35	2 881.6	953.2	—	3 900
Sayre city (part)	3 895	1 288	1.35	1.35	2 884.7	953.9	—	3 895
Sayre, PA—Waverly, NY	18 209	8 228	9.66	9.66	1 885.5	852.0	5 048	13 161
In central place	10 375	4 748	3.42	3.42	3 035.7	1 389.2	4 562	5 813
Waverly village (part), NY	4 562	2 026	1.39	1.39	3 282.0	1 457.5	4 562	—
Sayre borough (part), PA	5 813	2 722	2.03	2.03	2 866.8	1 342.4	—	5 813
Not in central place	7 834	3 480	6.24	6.24	1 255.5	557.7	486	7 348
New York	5 048	2 238	2.04	2.04	2 473.0	1 096.4	5 048	—
In central place	4 562	2 026	1.39	1.39	3 282.0	1 457.5	4 562	—
Not in central place	486	212	0.65	0.65	746.2	325.5	486	—
Pennsylvania	13 161	5 990	7.62	7.62	1 728.1	786.5	—	13 161
In central place	5 813	2 722	2.03	2.03	2 866.8	1 342.4	—	5 813
Not in central place	7 348	3 268	5.59	5.59	1 314.9	584.8	—	7 348
Tioga County (part), NY	5 048	2 238	2.04	2.04	2 473.0	1 096.4	5 048	—
Barton town (part)	5 048	2 238	2.04	2.04	2 473.0	1 096.4	5 048	—
Waverly village (part)	4 562	2 026	1.39	1.39	3 282.0	1 457.5	4 562	—
Bradford County (part), PA	13 161	5 990	7.62	7.62	1 728.1	786.5	—	13 161
Athens borough (part)	3 415	1 500	1.76	1.76	1 934.9	849.9	—	3 415
Athens township (part)	2 935	1 331	2.94	2.94	998.0	452.6	—	2 935
Litchfield township (part)	11	6	—	—	2 308.6	1 259.2	—	11
Sayre borough (part)	5 813	2 722	2.03	2.03	2 866.8	1 342.4	—	5 813
South Waverly borough (part)	987	431	0.88	0.88	1 124.6	491.1	—	987
Schulenburg, TX	2 659	1 211	1.69	1.69	1 572.3	716.1	—	2 659
In central place	2 641	1 201	1.66	1.66	1 595.7	725.7	—	2 641
Schulenburg city (part)	2 641	1 201	1.66	1.66	1 595.7	725.7	—	2 641
Not in central place	18	10	0.04	0.04	498.0	276.7	—	18
Fayette County (part)	2 659	1 211	1.69	1.69	1 572.3	716.1	—	2 659
Schulenburg CCD (part)	2 659	1 211	1.69	1.69	1 572.3	716.1	—	2 659
Schulenburg city (part)	2 641	1 201	1.66	1.66	1 595.7	725.7	—	2 641
Schuyler, NE	5 346	1 841	1.70	1.70	3 150.1	1 084.8	—	5 346
In central place	5 333	1 837	1.70	1.69	3 146.8	1 083.9	—	5 333
Schuyler city (part)	5 333	1 837	1.70	1.69	3 146.8	1 083.9	—	5 333
Not in central place	13	4	—	—	5 587.4	1 719.2	—	13
Colfax County (part)	5 346	1 841	1.70	1.70	3 150.1	1 084.8	—	5 346
Schuyler city (part)	5 333	1 837	1.70	1.69	3 146.8	1 083.9	—	5 333
Schuyler precinct (part)	13	4	—	—	5 587.4	1 719.2	—	13
Scotland Neck, NC	2 852	1 264	1.85	1.85	1 542.5	683.6	—	2 852
In central place	2 345	1 083	1.16	1.16	2 028.7	936.9	—	2 345
Scotland Neck town (part)	2 345	1 083	1.16	1.16	2 028.7	936.9	—	2 345
Not in central place	507	181	0.69	0.69	731.6	261.2	—	507
Halifax County (part)	2 852	1 264	1.85	1.85	1 542.5	683.6	—	2 852
Palmyra township (part)	60	23	0.05	0.05	1 254.4	480.9	—	60
Scotland Neck township (part)	2 792	1 241	1.80	1.80	1 550.2	689.0	—	2 792
Scotland Neck town (part)	2 345	1 083	1.16	1.16	2 028.7	936.9	—	2 345
Scott City, KS	3 752	1 718	1.55	1.55	2 425.7	1 110.7	—	3 752
In central place	3 732	1 711	1.22	1.22	3 052.8	1 399.6	—	3 732
Scott City city (part)	3 732	1 711	1.22	1.22	3 052.8	1 399.6	—	3 732
Not in central place	20	7	0.32	0.32	61.7	21.6	—	20
Scott County (part)	3 752	1 718	1.55	1.55	2 425.7	1 110.7	—	3 752
Scott township (part)	20	7	0.32	0.32	61.7	21.6	—	20
Scott City city (part)	3 732	1 711	1.22	1.22	3 052.8	1 399.6	—	3 732

Table 36. **Population, Housing Units, Area Measurements, Density, and Inside and Outside Metropolitan Area for Urban Areas: 2000—Con.**

[Density computed using land area. For information on nonsampling error and definitions, see text]

United States Urbanized Area Urban Cluster Puerto Rico			Area measurements in square miles		Average per square mile		Population	
	Population	Housing units	Total area	Land area	Population	Housing units	Inside metropolitan area	Outside metropolitan area
URBAN CLUSTER—Con.								
Total (3,158 urban clusters)—Con.								
Scott City, MO	5 199	2 208	2.82	2.82	1 843.5	782.9	—	5 199
In central place	4 548	1 932	2.39	2.39	1 901.6	807.8	—	4 548
Scott City city (part)	4 548	1 932	2.39	2.39	1 901.6	807.8	—	4 548
Not in central place	651	276	0.43	0.43	1 519.1	644.1	—	651
Scott County (part)	5 199	2 208	2.82	2.82	1 843.5	782.9	—	5 199
Kelso township (part)	5 199	2 208	2.82	2.82	1 843.5	782.9	—	5 199
Kelso village (part)	522	224	0.30	0.30	1 761.6	755.9	—	522
Scott City city (part)	4 548	1 932	2.39	2.39	1 901.6	807.8	—	4 548
Scottsbluff, NE	24 525	10 695	11.64	11.61	2 111.9	921.0	—	24 525
In central place	14 656	6 525	4.36	4.36	3 365.0	1 498.1	—	14 656
Scottsbluff city (part)	14 656	6 525	4.36	4.36	3 365.0	1 498.1	—	14 656
Not in central place	9 869	4 170	7.28	7.26	1 359.9	574.6	—	9 869
Scotts Bluff County (part)	24 525	10 695	11.64	11.61	2 111.9	921.0	—	24 525
East Winters Creek precinct (part)	33	16	0.45	0.45	72.8	35.3	—	33
Gering city (part)	7 686	3 298	3.18	3.18	2 413.9	1 035.8	—	7 686
Gering precinct (part)	1 556	639	2.45	2.42	641.8	263.6	—	1 556
Terrytown village	646	271	0.45	0.42	1 521.0	638.1	—	646
Scottsbluff city (part)	14 656	6 525	4.36	4.36	3 365.0	1 498.1	—	14 656
West Winters Creek precinct (part)	594	217	1.20	1.20	496.7	181.5	—	594
Scottsboro, AL	10 080	4 740	9.99	9.99	1 009.4	474.6	—	10 080
In central place	10 080	4 740	9.99	9.99	1 009.4	474.6	—	10 080
Scottsboro city (part)	10 080	4 740	9.99	9.99	1 009.4	474.6	—	10 080
Jackson County (part)	10 080	4 740	9.99	9.99	1 009.4	474.6	—	10 080
Scottsboro CCD (part)	10 080	4 740	9.99	9.99	1 009.4	474.6	—	10 080
Scottsboro city (part)	10 080	4 740	9.99	9.99	1 009.4	474.6	—	10 080
Scottsburg—Austin, IN	11 310	5 157	9.67	9.64	1 173.7	535.2	11 310	—
In central place	10 704	4 761	6.29	6.28	1 705.7	758.7	10 704	—
Austin town (part)	4 682	1 952	2.00	2.00	2 346.6	978.3	4 682	—
Scottsburg city (part)	6 022	2 809	4.29	4.28	1 406.9	656.3	6 022	—
Not in central place	606	396	3.38	3.36	180.3	117.8	606	—
Scott County (part)	11 310	5 157	9.67	9.64	1 173.7	535.2	11 310	—
Jennings township (part)	4 861	2 023	3.43	3.43	1 415.5	589.1	4 861	—
Austin town (part)	4 682	1 952	2.00	2.00	2 346.6	978.3	4 682	—
Vienna township (part)	6 449	3 134	6.23	6.20	1 039.9	505.3	6 449	—
Scottsburg city (part)	6 022	2 809	4.29	4.28	1 406.9	656.3	6 022	—
Scottsdale North, AZ	2 692	1 498	3.83	3.83	703.7	391.6	2 692	—
In central place	2 692	1 498	3.83	3.83	703.7	391.6	2 692	—
Scottsdale city (part)	2 692	1 498	3.83	3.83	703.7	391.6	2 692	—
Maricopa County (part)	2 692	1 498	3.83	3.83	703.7	391.6	2 692	—
Phoenix CCD (part)	2 692	1 498	3.83	3.83	703.7	391.6	2 692	—
Scottsdale city (part)	2 692	1 498	3.83	3.83	703.7	391.6	2 692	—
Scottsville, KY	3 927	1 861	3.94	3.94	996.6	472.3	—	3 927
In central place	3 758	1 792	3.72	3.72	1 009.1	481.2	—	3 758
Scottsville city (part)	3 758	1 792	3.72	3.72	1 009.1	481.2	—	3 758
Not in central place	169	69	0.22	0.22	782.6	319.5	—	169
Allen County (part)	3 927	1 861	3.94	3.94	996.6	472.3	—	3 927
Scottsville CCD (part)	3 927	1 861	3.94	3.94	996.6	472.3	—	3 927
Scottsville city (part)	3 758	1 792	3.72	3.72	1 009.1	481.2	—	3 758
Scottsville, NY	3 068	1 231	1.98	1.98	1 547.9	621.1	3 068	—
In central place	2 071	813	0.93	0.93	2 224.2	873.1	2 071	—
Scottsville village (part)	2 071	813	0.93	0.93	2 224.2	873.1	2 071	—
Not in central place	997	418	1.05	1.05	948.7	397.8	997	—
Monroe County (part)	3 068	1 231	1.98	1.98	1 547.9	621.1	3 068	—
Wheatland town (part)	3 068	1 231	1.98	1.98	1 547.9	621.1	3 068	—
Scottsville village (part)	2 071	813	0.93	0.93	2 224.2	873.1	2 071	—
Seaford, DE	20 430	8 570	15.24	15.15	1 348.7	565.7	—	20 430
In central place	6 699	2 809	3.24	3.24	2 065.5	866.1	—	6 699
Seaford city (part)	6 699	2 809	3.24	3.24	2 065.5	866.1	—	6 699
Not in central place	13 731	5 761	11.99	11.91	1 153.4	483.9	—	13 731
Sussex County (part)	20 430	8 570	15.24	15.15	1 348.7	565.7	—	20 430
Laurel-Delmar CCD (part)	6 244	2 669	3.50	3.42	1 828.3	781.5	—	6 244
Laurel town (part)	3 625	1 540	1.30	1.27	2 863.3	1 216.4	—	3 625
Seaford CCD (part)	14 186	5 901	11.73	11.73	1 209.0	502.9	—	14 186
Blades town	956	393	0.43	0.43	2 201.4	905.0	—	956
Seaford city (part)	6 699	2 809	3.24	3.24	2 065.5	866.1	—	6 699
Sealy, TX	4 773	1 894	2.43	2.43	1 966.5	780.3	—	4 773
In central place	4 773	1 894	2.40	2.40	1 988.1	788.9	—	4 773
Sealy city (part)	4 773	1 894	2.40	2.40	1 988.1	788.9	—	4 773
Not in central place	—	—	0.03	0.03	—	—	—	—
Austin County (part)	4 773	1 894	2.43	2.43	1 966.5	780.3	—	4 773
Sealy CCD (part)	4 773	1 894	2.43	2.43	1 966.5	780.3	—	4 773
Sealy city (part)	4 773	1 894	2.40	2.40	1 988.1	788.9	—	4 773

Table 36. **Population, Housing Units, Area Measurements, Density, and Inside and Outside Metropolitan Area for Urban Areas: 2000—Con.**

[Density computed using land area. For information on nonsampling error and definitions, see text]

United States Urbanized Area Urban Cluster Puerto Rico			Area measurements in square miles		Average per square mile		Population	
	Population	Housing units	Total area	Land area	Population	Housing units	Inside metropolitan area	Outside metropolitan area
URBAN CLUSTER—Con.								
Total (3,158 urban clusters)—Con.								
Searcy, AR	22 415	8 833	16.67	16.63	1 348.1	531.3	—	22 415
In central place	18 821	7 349	12.44	12.40	1 517.5	592.5	—	18 821
Searcy city (part)	18 821	7 349	12.44	12.40	1 517.5	592.5	—	18 821
Not in central place	3 594	1 484	4.22	4.22	850.9	351.4	—	3 594
White County (part)	22 415	8 833	16.67	16.63	1 348.1	531.3	—	22 415
Gray township (part)	17 124	6 727	10.06	10.03	1 707.9	670.9	—	17 124
Kensett city (part)	44	22	0.20	0.20	216.9	108.5	—	44
Searcy city (part)	16 874	6 619	9.04	9.00	1 875.1	735.5	—	16 874
Gum Springs township (part)	2 132	791	4.11	4.11	519.3	192.7	—	2 132
Searcy city (part)	1 945	729	3.38	3.38	575.8	215.8	—	1 945
Harrison township (part)	1 501	603	1.34	1.34	1 121.9	450.7	—	1 501
Judsonia city (part)	1 411	560	0.89	0.89	1 583.4	628.4	—	1 411
Higginson township (part)	4	2	0.08	0.08	47.8	23.9	—	4
Searcy city (part)	2	1	0.03	0.03	77.3	38.7	—	2
Kensett township (part)	1 654	710	1.07	1.07	1 541.2	661.6	—	1 654
Kensett city (part)	1 654	710	1.07	1.07	1 541.2	661.6	—	1 654
Seaside, OR	7 420	5 428	5.09	5.09	1 456.5	1 065.5	—	7 420
In central place	5 861	3 977	2.65	2.65	2 214.0	1 502.3	—	5 861
Seaside city (part)	5 861	3 977	2.65	2.65	2 214.0	1 502.3	—	5 861
Not in central place	1 559	1 451	2.45	2.45	637.1	592.9	—	1 559
Clatsop County (part)	7 420	5 428	5.09	5.09	1 456.5	1 065.5	—	7 420
Astoria CCD (part)	1 480	1 417	2.34	2.34	631.6	604.7	—	1 480
Gearhart city (part)	905	1 008	0.97	0.97	936.7	1 043.3	—	905
Seaside city (part)	77	43	0.14	0.14	548.8	306.5	—	77
Seaside CCD (part)	5 940	4 011	2.75	2.75	2 159.2	1 458.0	—	5 940
Seaside city (part)	5 784	3 934	2.51	2.51	2 307.2	1 569.3	—	5 784
Sebring—Avon Park, FL	45 123	24 465	43.61	34.44	1 310.3	710.4	—	45 123
In central place	17 996	8 850	14.67	8.35	2 154.4	1 059.5	—	17 996
Avon Park city (part)	8 403	3 836	4.68	3.66	2 295.3	1 047.8	—	8 403
Sebring city (part)	9 593	5 014	9.99	4.69	2 044.4	1 068.5	—	9 593
Not in central place	27 127	15 615	28.94	26.08	1 039.9	598.6	—	27 127
Highlands County (part)	45 123	24 465	43.61	34.44	1 310.3	710.4	—	45 123
Avon Park CCD (part)	22 481	11 685	22.90	19.76	1 137.7	591.4	—	22 481
Avon Park city (part)	8 403	3 836	4.68	3.66	2 295.3	1 047.8	—	8 403
Sebring city (part)	4	2	0.12	0.12	32.7	16.4	—	4
Sebring CCD (part)	22 642	12 780	20.71	14.68	1 542.5	870.7	—	22 642
Sebring city (part)	9 589	5 012	9.87	4.57	2 098.2	1 096.7	—	9 589
Sedalia, MO	24 291	10 963	16.95	16.91	1 436.8	648.4	—	24 291
In central place	20 230	9 366	9.39	9.39	2 154.0	997.2	—	20 230
Sedalia city (part)	20 230	9 366	9.39	9.39	2 154.0	997.2	—	20 230
Not in central place	4 061	1 597	7.56	7.51	540.4	212.5	—	4 061
Pettis County (part)	24 291	10 963	16.95	16.91	1 436.8	648.4	—	24 291
Cedar township (part)	—	—	0.22	0.22	—	—	—	—
Prairie township (part)	1 102	416	1.67	1.66	665.7	251.3	—	1 102
Sedalia city (part)	—	1	0.33	0.33	—	3.0	—	—
Sedalia township (part)	22 250	10 182	14.02	14.01	1 588.5	726.9	—	22 250
Sedalia city (part)	20 230	9 365	9.06	9.06	2 233.1	1 033.8	—	20 230
Smithton township (part)	939	365	1.05	1.02	917.8	356.8	—	939
Sedona, AZ	7 827	4 378	5.88	5.88	1 330.3	744.1	2 056	5 771
In central place	7 827	4 378	5.88	5.88	1 330.3	744.1	2 056	5 771
Sedona city (part)	7 827	4 378	5.88	5.88	1 330.3	744.1	2 056	5 771
Coconino County (part)	2 056	1 287	2.12	2.12	970.2	607.3	2 056	—
Coconino CCD (part)	2 056	1 287	2.12	2.12	970.2	607.3	2 056	—
Sedona city (part)	2 056	1 287	2.12	2.12	970.2	607.3	2 056	—
Yavapai County (part)	5 771	3 091	3.76	3.76	1 533.0	821.1	—	5 771
Verde CCD (part)	5 771	3 091	3.76	3.76	1 533.0	821.1	—	5 771
Sedona city (part)	5 771	3 091	3.76	3.76	1 533.0	821.1	—	5 771
Seguin, TX	25 640	9 877	15.62	15.61	1 642.2	632.6	25 640	—
In central place	21 496	7 929	11.57	11.57	1 858.1	685.4	21 496	—
Seguin city (part)	21 496	7 929	11.57	11.57	1 858.1	685.4	21 496	—
Not in central place	4 144	1 948	4.04	4.04	1 024.8	481.7	4 144	—
Guadalupe County (part)	25 640	9 877	15.62	15.61	1 642.2	632.6	25 640	—
Guadalupe East CCD (part)	211	100	0.16	0.16	1 284.5	608.8	211	—
Seguin city (part)	211	100	0.16	0.16	1 284.5	608.8	211	—
Guadalupe North CCD (part)	1 431	514	1.26	1.26	1 137.9	408.7	1 431	—
Seguin city (part)	210	13	0.33	0.33	633.4	39.2	210	—
Guadalupe Southwest CCD (part)	2 618	1 157	2.85	2.85	918.8	406.1	2 618	—
McQueeney CDP (part)	233	106	0.29	0.29	805.5	366.5	233	—
Seguin city (part)	1 815	789	1.76	1.75	1 034.4	449.7	1 815	—
Guadalupe West CCD (part)	2 119	1 077	1.99	1.98	1 067.8	542.7	2 119	—
McQueeney CDP (part)	2 119	1 077	1.99	1.98	1 067.8	542.7	2 119	—
Seguin CCD (part)	19 261	7 029	9.36	9.36	2 058.5	751.2	19 261	—
Seguin city (part)	19 260	7 027	9.32	9.32	2 066.9	754.1	19 260	—
Selma, AL	24 775	11 114	16.85	16.81	1 473.6	661.0	—	24 775
In central place	20 120	9 104	11.90	11.87	1 694.4	766.7	—	20 120
Selma city (part)	20 120	9 104	11.90	11.87	1 694.4	766.7	—	20 120
Not in central place	4 655	2 010	4.95	4.94	942.6	407.0	—	4 655
Dallas County (part)	24 775	11 114	16.85	16.81	1 473.6	661.0	—	24 775
Craig-Tyler CCD (part)	4 090	1 765	3.12	3.10	1 317.8	568.7	—	4 090
Selmont-West Selmont CDP (part)	3 390	1 522	2.88	2.86	1 184.3	531.7	—	3 390
Selma CCD (part)	20 685	9 349	13.74	13.71	1 508.8	681.9	—	20 685
Selma city (part)	20 120	9 104	11.90	11.87	1 694.4	766.7	—	20 120

Table 36. **Population, Housing Units, Area Measurements, Density, and Inside and Outside Metropolitan Area for Urban Areas: 2000—Con.**

[Density computed using land area. For information on nonsampling error and definitions, see text]

United States Urbanized Area Urban Cluster Puerto Rico			Area measurements in square miles		Average per square mile		Population	
	Population	Housing units	Total area	Land area	Population	Housing units	Inside metropolitan area	Outside metropolitan area
URBAN CLUSTER—Con.								
Total (3,158 urban clusters)—Con.								
Selma, CA	34 716	11 055	12.22	12.22	2 839.8	904.3	34 716	—
In central place	19 408	5 801	3.98	3.98	4 877.4	1 457.9	19 408	—
Selma city (part)	19 408	5 801	3.98	3.98	4 877.4	1 457.9	19 408	—
Not in central place	15 308	5 254	8.25	8.25	1 856.5	637.2	15 308	—
Fresno County (part)	34 495	10 982	11.92	11.92	2 893.1	921.1	34 495	—
Fowler CCD (part)	3 946	1 260	1.29	1.29	3 056.0	975.8	3 946	—
Fowler city (part)	3 942	1 259	1.22	1.22	3 219.4	1 028.2	3 942	—
Kingsburg CCD (part)	9 655	3 517	4.81	4.81	2 007.0	731.1	9 655	—
Kingsburg city (part)	9 152	3 343	2.29	2.29	3 990.7	1 457.7	9 152	—
Selma CCD (part)	20 894	6 205	5.82	5.82	3 589.1	1 065.9	20 894	—
Fowler city (part)	—	—	—	—	—	—	—	—
Kingsburg city (part)	45	14	0.01	0.01	4 505.2	1 401.6	45	—
Selma city (part)	19 408	5 801	3.98	3.98	4 877.4	1 457.9	19 408	—
Tulare County (part)	221	73	0.30	0.30	733.2	242.2	221	—
Dinuba CCD (part)	221	73	0.30	0.30	733.2	242.2	221	—
Selmer, TN	4 032	1 980	4.95	4.95	815.2	400.3	—	4 032
In central place	3 801	1 876	4.24	4.24	895.9	442.2	—	3 801
Selmer town (part)	3 801	1 876	4.24	4.24	895.9	442.2	—	3 801
Not in central place	231	104	0.70	0.70	328.5	147.9	—	231
McNairy County (part)	4 032	1 980	4.95	4.95	815.2	400.3	—	4 032
Selmer CCD (part)	4 032	1 980	4.95	4.95	815.2	400.3	—	4 032
Selmer town (part)	3 801	1 876	4.24	4.24	895.9	442.2	—	3 801
Seminole, OK	5 640	2 628	3.88	3.88	1 452.8	677.0	—	5 640
In central place	5 640	2 628	3.88	3.88	1 454.4	677.7	—	5 640
Seminole city (part)	5 640	2 628	3.88	3.88	1 454.4	677.7	—	5 640
Not in central place	—	—	—	—	—	—	—	—
Seminole County (part)	5 640	2 628	3.88	3.88	1 452.8	677.0	—	5 640
Seminole North CCD (part)	5 640	2 628	3.88	3.88	1 452.8	677.0	—	5 640
Seminole city (part)	5 640	2 628	3.88	3.88	1 454.4	677.7	—	5 640
Seminole, TX	5 912	2 341	2.73	2.73	2 165.0	857.3	—	5 912
In central place	5 849	2 312	2.52	2.52	2 322.7	918.1	—	5 849
Seminole city (part)	5 849	2 312	2.52	2.52	2 322.7	918.1	—	5 849
Not in central place	63	29	0.21	0.21	296.5	136.5	—	63
Gaines County (part)	5 912	2 341	2.73	2.73	2 165.0	857.3	—	5 912
Seminole CCD (part)	5 912	2 341	2.73	2.73	2 165.0	857.3	—	5 912
Seminole city (part)	5 849	2 312	2.52	2.52	2 322.7	918.1	—	5 849
Senatobia, MS	7 866	2 744	6.28	6.23	1 262.4	440.4	—	7 866
In central place	6 065	2 063	4.02	3.99	1 519.7	516.9	—	6 065
Senatobia city (part)	6 065	2 063	4.02	3.99	1 519.7	516.9	—	6 065
Not in central place	1 801	681	2.26	2.24	804.0	304.0	—	1 801
Tate County (part)	7 866	2 744	6.28	6.23	1 262.4	440.4	—	7 866
District 1 (part)	3 317	1 151	1.71	1.71	1 937.9	672.4	—	3 317
Senatobia city (part)	3 317	1 151	1.69	1.69	1 959.3	679.9	—	3 317
District 2 (part)	1 803	597	2.60	2.55	707.6	234.3	—	1 803
Coldwater town (part)	364	155	0.28	0.28	1 305.7	556.0	—	364
Senatobia city (part)	1 410	432	1.56	1.53	919.9	281.8	—	1 410
District 3 (part)	1 408	516	1.21	1.21	1 167.3	427.8	—	1 408
Coldwater town (part)	1 206	443	0.70	0.70	1 727.2	634.4	—	1 206
District 4 (part)	1 338	480	0.77	0.77	1 748.6	627.3	—	1 338
Senatobia city (part)	1 338	480	0.77	0.77	1 748.6	627.3	—	1 338
Sequim, WA	9 022	4 831	7.50	7.50	1 202.5	643.9	—	9 022
In central place	4 008	2 268	2.49	2.49	1 611.7	912.0	—	4 008
Sequim city (part)	4 008	2 268	2.49	2.49	1 611.7	912.0	—	4 008
Not in central place	5 014	2 563	5.02	5.02	999.7	511.0	—	5 014
Clallam County (part)	9 022	4 831	7.50	7.50	1 202.5	643.9	—	9 022
Agnew-Carlsborg CCD (part)	1 121	613	0.99	0.99	1 129.6	617.7	—	1 121
Carlsborg CDP (part)	776	435	0.57	0.57	1 353.4	758.7	—	776
Sequim CCD (part)	7 901	4 218	6.51	6.51	1 213.7	647.9	—	7 901
Bell Hill CDP (part)	150	63	0.05	0.05	3 247.3	1 363.9	—	150
River Road CDP (part)	441	186	0.47	0.47	939.0	396.0	—	441
Sequim city (part)	4 008	2 268	2.49	2.49	1 611.7	912.0	—	4 008
Sevierville, TN	16 728	8 209	23.14	23.14	722.9	354.8	16 728	—
In central place	10 221	4 893	10.57	10.57	967.4	463.1	10 221	—
Sevierville city (part)	10 221	4 893	10.57	10.57	967.4	463.1	10 221	—
Not in central place	6 507	3 316	12.57	12.57	517.5	263.7	6 507	—
Sevier County (part)	16 728	8 209	23.14	23.14	722.9	354.8	16 728	—
Sevierville CCD (part)	15 070	7 098	20.79	20.79	725.0	341.5	15 070	—
Pigeon Forge city (part)	3 375	1 598	6.29	6.29	536.8	254.2	3 375	—
Sevierville city (part)	10 221	4 893	10.57	10.57	967.4	463.1	10 221	—
Wear Valley CCD (part)	1 658	1 111	2.35	2.35	704.7	472.2	1 658	—
Pigeon Forge city (part)	1 139	840	1.62	1.62	704.0	519.2	1 139	—
Seville, OH	4 256	1 706	3.35	3.35	1 270.6	509.3	2 329	1 927
In central place	2 068	795	1.29	1.29	1 605.4	617.2	2 068	—
Seville village (part)	2 068	795	1.29	1.29	1 605.4	617.2	2 068	—
Not in central place	2 188	911	2.06	2.06	1 061.4	441.9	261	1 927
Medina County (part)	2 329	915	2.05	2.05	1 135.2	446.0	2 329	—
Guilford township (part)	2 244	878	1.59	1.59	1 407.1	550.6	2 244	—
Seville village (part)	2 068	795	1.29	1.29	1 605.4	617.2	2 068	—
Westfield township (part)	85	37	0.46	0.46	186.0	81.0	85	—
Creston village (part)	35	16	0.16	0.16	219.0	100.1	35	—

Table 36. Population, Housing Units, Area Measurements, Density, and Inside and Outside Metropolitan Area for Urban Areas: 2000—Con.

[Density computed using land area. For information on nonsampling error and definitions, see text]

United States Urbanized Area Urban Cluster Puerto Rico			Area measurements in square miles		Average per square mile		Population	
	Population	Housing units	Total area	Land area	Population	Housing units	Inside metropolitan area	Outside metropolitan area
URBAN CLUSTER—Con.								
Total (3,158 urban clusters)—Con.								
Seville, OH—Con.								
Wayne County (part)	1 927	791	1.30	1.30	1 484.7	609.5	—	1 927
Canaan township (part)	1 927	791	1.30	1.30	1 484.7	609.5	—	1 927
Creston village (part)	1 905	779	1.09	1.09	1 755.5	717.8	—	1 905
Seward, NE	6 288	2 397	3.28	3.28	1 919.6	731.7	—	6 288
In central place	6 240	2 380	2.28	2.28	2 740.1	1 045.1	—	6 240
Seward city (part)	6 240	2 380	2.28	2.28	2 740.1	1 045.1	—	6 240
Not in central place	48	17	1.00	1.00	48.1	17.0	—	48
Seward County (part)	6 288	2 397	3.28	3.28	1 919.6	731.7	—	6 288
Precinct G (part)	48	17	1.00	1.00	48.1	17.0	—	48
Seward city (part)	6 240	2 380	2.28	2.28	2 740.1	1 045.1	—	6 240
Seymour, IN	20 300	8 548	12.06	12.03	1 687.2	710.4	—	20 300
In central place	18 078	7 699	6.01	6.01	3 007.7	1 280.9	—	18 078
Seymour city (part)	18 078	7 699	6.01	6.01	3 007.7	1 280.9	—	18 078
Not in central place	2 222	849	6.05	6.02	369.0	141.0	—	2 222
Jackson County (part)	20 300	8 548	12.06	12.03	1 687.2	710.4	—	20 300
Hamilton township (part)	—	—	0.01	0.01	—	—	—	—
Jackson township (part)	18 542	7 789	9.96	9.94	1 866.0	783.8	—	18 542
Seymour city (part)	16 798	7 114	5.33	5.33	3 151.6	1 334.7	—	16 798
Redding township (part)	1 718	742	2.06	2.06	834.5	360.4	—	1 718
Seymour city (part)	1 280	585	0.68	0.68	1 880.7	859.5	—	1 280
Washington township (part)	40	17	0.02	0.02	1 865.5	792.9	—	40
Seymour, TX	2 651	1 393	1.33	1.33	1 988.8	1 045.0	—	2 651
In central place	2 644	1 390	1.33	1.33	1 991.4	1 046.9	—	2 644
Seymour city (part)	2 644	1 390	1.33	1.33	1 991.4	1 046.9	—	2 644
Not in central place	7	3	0.01	0.01	1 326.4	568.4	—	7
Baylor County (part)	2 651	1 393	1.33	1.33	1 988.8	1 045.0	—	2 651
Seymour CCD (part)	2 651	1 393	1.33	1.33	1 988.8	1 045.0	—	2 651
Seymour city (part)	2 644	1 390	1.33	1.33	1 991.4	1 046.9	—	2 644
Seymour (Outagamie County), WI	3 069	1 294	1.70	1.70	1 806.0	761.5	3 069	—
In central place	3 059	1 290	1.46	1.46	2 102.4	886.6	3 059	—
Seymour city (part)	3 059	1 290	1.46	1.46	2 102.4	886.6	3 059	—
Not in central place	10	4	0.24	0.24	40.9	16.4	10	—
Outagamie County (part)	3 069	1 294	1.70	1.70	1 806.0	761.5	3 069	—
Seymour city (part)	3 059	1 290	1.46	1.46	2 102.4	886.6	3 059	—
Seymour town (part)	10	4	0.24	0.24	40.9	16.4	10	—
Shady Cove, OR	2 871	1 363	2.41	2.41	1 190.1	565.0	2 871	—
In central place	2 295	1 099	1.85	1.85	1 243.1	595.3	2 295	—
Shady Cove city (part)	2 295	1 099	1.85	1.85	1 243.1	595.3	2 295	—
Not in central place	576	264	0.57	0.57	1 017.0	466.1	576	—
Jackson County (part)	2 871	1 363	2.41	2.41	1 190.1	565.0	2 871	—
Shady Cove CCD (part)	2 871	1 363	2.41	2.41	1 190.1	565.0	2 871	—
Shady Cove city (part)	2 295	1 099	1.85	1.85	1 243.1	595.3	2 295	—
Shady Side, MD	10 018	4 127	9.85	9.71	1 031.3	424.8	10 018	—
In central place	5 416	2 260	6.72	6.59	822.2	343.1	5 416	—
Shady Side CDP (part)	5 416	2 260	6.72	6.59	822.2	343.1	5 416	—
Not in central place	4 602	1 867	3.13	3.13	1 471.8	597.1	4 602	—
Anne Arundel County (part)	10 018	4 127	9.85	9.71	1 031.3	424.8	10 018	—
District 7 (part)	10 018	4 127	9.85	9.71	1 031.3	424.8	10 018	—
Deale CDP (part)	4 602	1 867	3.13	3.13	1 471.8	597.1	4 602	—
Shady Side CDP (part)	5 416	2 260	6.72	6.59	822.2	343.1	5 416	—
Shafter, CA	13 668	3 876	4.04	4.04	3 384.2	959.7	13 668	—
In central place	12 590	3 574	2.80	2.80	4 495.0	1 276.0	12 590	—
Shafter city (part)	12 590	3 574	2.80	2.80	4 495.0	1 276.0	12 590	—
Not in central place	1 078	302	1.24	1.24	870.8	244.0	1 078	—
Kern County (part)	13 668	3 876	4.04	4.04	3 384.2	959.7	13 668	—
Shafter CCD (part)	13 668	3 876	4.04	4.04	3 384.2	959.7	13 668	—
Shafter city (part)	12 590	3 574	2.80	2.80	4 495.0	1 276.0	12 590	—
Shallowater, TX	3 271	1 205	3.67	3.66	893.3	329.1	3 271	—
In central place	2 086	784	0.90	0.90	2 313.5	869.5	2 086	—
Shallowater city (part)	2 086	784	0.90	0.90	2 313.5	869.5	2 086	—
Not in central place	1 185	421	2.77	2.76	429.4	152.5	1 185	—
Lubbock County (part)	3 271	1 205	3.67	3.66	893.3	329.1	3 271	—
Shallowater CCD (part)	3 271	1 205	3.67	3.66	893.3	329.1	3 271	—
Shallowater city (part)	2 086	784	0.90	0.90	2 313.5	869.5	2 086	—
Shamokin, PA	21 035	10 433	4.70	4.70	4 475.1	2 219.6	—	21 035
In central place	8 009	4 674	0.83	0.83	9 601.9	5 603.6	—	8 009
Shamokin city	8 009	4 674	0.83	0.83	9 601.9	5 603.6	—	8 009
Not in central place	13 026	5 759	3.87	3.87	3 369.0	1 489.5	—	13 026
Northumberland County (part)	21 035	10 433	4.70	4.70	4 475.1	2 219.6	—	21 035
Coal township (part)	9 306	3 852	2.74	2.74	3 401.7	1 408.0	—	9 306
Edgewood CDP	2 619	1 318	0.49	0.49	5 323.1	2 678.8	—	2 619
Fairview-Ferndale CDP (part)	2 401	1 163	0.77	0.77	3 111.6	1 507.2	—	2 401
Marshallton CDP (part)	1 437	756	0.86	0.86	1 665.0	876.0	—	1 437
Kulpmont borough	2 985	1 532	0.94	0.94	3 189.6	1 637.0	—	2 985
Marion Heights borough	735	375	0.19	0.19	3 772.5	1 924.7	—	735
Shamokin city	8 009	4 674	0.83	0.83	9 601.9	5 603.6	—	8 009

Table 36. **Population, Housing Units, Area Measurements, Density, and Inside and Outside Metropolitan Area for Urban Areas: 2000—Con.**

[Density computed using land area. For information on nonsampling error and definitions, see text]

United States Urbanized Area Urban Cluster Puerto Rico			Area measurements in square miles		Average per square mile		Population	
	Population	Housing units	Total area	Land area	Population	Housing units	Inside metropolitan area	Outside metropolitan area
URBAN CLUSTER—Con.								
Total (3,158 urban clusters)—Con.								
Sharon (Central California Women's Facility), CA	3 297	2	0.37	0.37	8 865.0	5.4	3 297	—
Not in central place	3 297	2	0.37	0.37	8 865.0	5.4	3 297	—
Madera County (part)	3 297	2	0.37	0.37	8 865.0	5.4	3 297	—
Chowchilla CCD (part)	3 297	2	0.37	0.37	8 865.0	5.4	3 297	—
Sharpsburg, NC	3 972	1 628	2.61	2.60	1 525.3	625.2	1 492	2 480
In central place	2 420	993	0.88	0.88	2 760.8	1 132.8	1 418	1 002
Sharpsburg town (part)	2 420	993	0.88	0.88	2 760.8	1 132.8	1 418	1 002
Not in central place	1 552	635	1.73	1.73	898.4	367.6	74	1 478
Edgecombe County (part)	79	42	0.13	0.13	630.4	335.2	79	—
Township 14, Upper Town Creek (part)	79	42	0.13	0.13	630.4	335.2	79	—
Sharpsburg town (part)	79	42	0.13	0.13	630.4	335.2	79	—
Nash County (part)	1 413	653	1.04	1.03	1 367.0	631.7	1 413	—
Rocky Mount township (part)	1 413	653	1.04	1.03	1 367.0	631.7	1 413	—
Sharpsburg town (part)	1 339	623	0.58	0.58	2 302.3	1 071.2	1 339	—
Wilson County (part)	2 480	933	1.45	1.45	1 716.1	645.6	—	2 480
Toisnot township (part)	2 480	933	1.45	1.45	1 716.1	645.6	—	2 480
Elm City town (part)	1 163	503	0.61	0.61	1 902.9	823.0	—	1 163
Sharpsburg town (part)	1 002	328	0.17	0.17	5 905.8	1 933.2	—	1 002
Shawano, WI	9 412	4 089	3.86	3.86	2 437.9	1 059.1	—	9 412
In central place	8 087	3 448	2.64	2.64	3 058.4	1 304.0	—	8 087
Shawano city (part)	8 087	3 448	2.64	2.64	3 058.4	1 304.0	—	8 087
Not in central place	1 325	641	1.22	1.22	1 089.2	526.9	—	1 325
Shawano County (part)	9 412	4 089	3.86	3.86	2 437.9	1 059.1	—	9 412
Belle Plaine town (part)	129	15	0.05	0.05	2 445.1	284.3	—	129
Richmond town (part)	152	64	0.19	0.19	807.3	339.9	—	152
Shawano city (part)	8 087	3 448	2.64	2.64	3 058.4	1 304.0	—	8 087
Wescott town (part)	1 044	562	0.98	0.98	1 070.3	576.2	—	1 044
Shawnee, OK	31 696	13 959	16.22	16.22	1 954.4	860.7	31 696	—
In central place	26 785	11 723	12.35	12.35	2 168.2	949.0	26 785	—
Shawnee city (part)	26 785	11 723	12.35	12.35	2 168.2	949.0	26 785	—
Not in central place	4 911	2 236	3.87	3.86	1 270.8	578.6	4 911	—
Pottawatomie County (part)	31 696	13 959	16.22	16.22	1 954.4	860.7	31 696	—
Shawnee CCD (part)	31 696	13 959	16.22	16.22	1 954.4	860.7	31 696	—
Shawnee city (part)	26 785	11 723	12.35	12.35	2 168.2	949.0	26 785	—
Tecumseh city (part)	4 569	1 988	3.25	3.25	1 403.7	610.8	4 569	—
Shelby, MS	3 239	1 078	1.42	1.42	2 286.7	761.0	—	3 239
In central place	2 862	938	1.11	1.11	2 575.7	844.2	—	2 862
Shelby city (part)	2 862	938	1.11	1.11	2 575.7	844.2	—	2 862
Not in central place	377	140	0.31	0.31	1 234.7	458.5	—	377
Bolivar County (part)	3 239	1 078	1.42	1.42	2 286.7	761.0	—	3 239
District 3 (part)	3 239	1 078	1.42	1.42	2 286.7	761.0	—	3 239
Shelby city (part)	2 862	938	1.11	1.11	2 575.7	844.2	—	2 862
Winstonville town (part)	287	110	0.09	0.09	3 135.0	1 201.6	—	287
Shelby, MT	3 025	1 262	1.32	1.32	2 286.8	954.0	—	3 025
In central place	3 024	1 260	1.27	1.27	2 389.8	995.7	—	3 024
Shelby city (part)	3 024	1 260	1.27	1.27	2 389.8	995.7	—	3 024
Not in central place	1	2	0.06	0.06	17.4	34.8	—	1
Toole County (part)	3 025	1 262	1.32	1.32	2 286.8	954.0	—	3 025
South Toole CCD (part)	3 025	1 262	1.32	1.32	2 286.8	954.0	—	3 025
Shelby city (part)	3 024	1 260	1.27	1.27	2 389.8	995.7	—	3 024
Shelby, NC	26 207	11 705	26.62	26.60	985.4	440.1	—	26 207
In central place	18 488	8 437	12.48	12.48	1 481.9	676.3	—	18 488
Shelby city (part)	18 488	8 437	12.48	12.48	1 481.9	676.3	—	18 488
Not in central place	7 719	3 268	14.14	14.12	546.7	231.4	—	7 719
Cleveland County (part)	26 207	11 705	26.62	26.60	985.4	440.1	—	26 207
Township 3, Rippys (part)	2 248	966	3.42	3.42	657.2	282.4	—	2 248
Patterson Springs town (part)	516	226	0.44	0.44	1 170.4	512.6	—	516
Shelby city (part)	—	—	0.05	0.05	—	—	—	—
Township 5, Warlick (part)	674	264	1.02	1.02	661.0	258.9	—	674
Township 6, Shelby (part)	23 285	10 475	22.18	22.16	1 051.0	472.8	—	23 285
Light Oak CDP (part)	392	145	0.29	0.29	1 345.5	497.7	—	392
Shelby city (part)	18 488	8 437	12.42	12.42	1 488.2	679.1	—	18 488
Shelby, OH	10 119	4 446	7.04	6.97	1 452.4	638.1	10 119	—
In central place	9 809	4 323	4.56	4.49	2 186.3	963.5	9 809	—
Shelby city (part)	9 809	4 323	4.56	4.49	2 186.3	963.5	9 809	—
Not in central place	310	123	2.48	2.48	125.0	49.6	310	—
Richland County (part)	10 119	4 446	7.04	6.97	1 452.4	638.1	10 119	—
Jackson township (part)	1 083	547	0.65	0.65	1 676.4	846.7	1 083	—
Shelby city (part)	1 083	547	0.65	0.65	1 676.4	846.7	1 083	—
Plymouth township (part)	53	25	0.06	0.06	869.4	410.1	53	—
Shelby city (part)	—	—	0.02	0.02	—	—	—	—
Sharon township (part)	8 983	3 874	6.32	6.26	1 435.0	618.8	8 983	—
Shelby city (part)	8 726	3 776	3.89	3.82	2 281.5	987.3	8 726	—

Table 36. **Population, Housing Units, Area Measurements, Density, and Inside and Outside Metropolitan Area for Urban Areas: 2000—Con.**

[Density computed using land area. For information on nonsampling error and definitions, see text]

United States Urbanized Area Urban Cluster Puerto Rico			Area measurements in square miles		Average per square mile		Population	
	Population	Housing units	Total area	Land area	Population	Housing units	Inside metropolitan area	Outside metropolitan area
URBAN CLUSTER—Con.								
Total (3,158 urban clusters)—Con.								
Shelbyville, IL	5 124	2 364	4.01	3.98	1 286.3	593.4	—	5 124
In central place	4 918	2 267	2.04	2.04	2 415.6	1 113.5	—	4 918
Shelbyville city (part)	4 918	2 267	2.04	2.04	2 415.6	1 113.5	—	4 918
Not in central place	206	97	1.97	1.95	105.8	49.8	—	206
Shelby County (part)	5 124	2 364	4.01	3.98	1 286.3	593.4	—	5 124
Rose township (part)	964	439	0.83	0.83	1 160.5	528.5	—	964
Shelbyville city (part)	787	355	0.54	0.54	1 455.5	656.5	—	787
Shelbyville township (part)	4 160	1 925	3.18	3.15	1 319.4	610.6	—	4 160
Shelbyville city (part)	4 131	1 912	1.50	1.50	2 762.8	1 278.8	—	4 131
Shelbyville, IN	19 198	8 389	8.07	7.99	2 403.0	1 050.0	19 198	—
In central place	17 629	7 742	5.36	5.29	3 334.9	1 464.6	17 629	—
Shelbyville city (part)	17 629	7 742	5.36	5.29	3 334.9	1 464.6	17 629	—
Not in central place	1 569	647	2.70	2.70	580.4	239.3	1 569	—
Shelby County (part)	19 198	8 389	8.07	7.99	2 403.0	1 050.0	19 198	—
Addison township (part)	18 290	8 014	7.03	6.96	2 629.2	1 152.0	18 290	—
Shelbyville city (part)	17 555	7 701	5.24	5.16	3 401.9	1 492.3	17 555	—
Brandywine township (part)	63	22	0.04	0.04	1 459.5	509.7	63	—
Marion township (part)	450	200	0.43	0.43	1 058.1	470.3	450	—
Shelbyville city (part)	74	41	0.13	0.13	588.1	325.9	74	—
Shelby township (part)	395	153	0.56	0.56	699.7	271.0	395	—
Shelbyville, KY	13 448	5 494	8.04	8.00	1 681.0	686.8	—	13 448
In central place	9 456	3 871	3.69	3.66	2 586.1	1 058.7	—	9 456
Shelbyville city (part)	9 456	3 871	3.69	3.66	2 586.1	1 058.7	—	9 456
Not in central place	3 992	1 623	4.35	4.34	919.1	373.7	—	3 992
Shelby County (part)	13 448	5 494	8.04	8.00	1 681.0	686.8	—	13 448
Shelbyville CCD (part)	13 448	5 494	8.04	8.00	1 681.0	686.8	—	13 448
Shelbyville city (part)	9 456	3 871	3.69	3.66	2 586.1	1 058.7	—	9 456
Shelbyville, TN	15 362	6 222	10.67	10.67	1 439.4	583.0	—	15 362
In central place	15 154	6 144	9.47	9.47	1 599.9	648.6	—	15 154
Shelbyville city (part)	15 154	6 144	9.47	9.47	1 599.9	648.6	—	15 154
Not in central place	208	78	1.20	1.20	173.3	65.0	—	208
Bedford County (part)	15 362	6 222	10.67	10.67	1 439.4	583.0	—	15 362
Shelbyville CCD (part)	15 362	6 222	10.67	10.67	1 439.4	583.0	—	15 362
Shelbyville city (part)	15 154	6 144	9.47	9.47	1 599.9	648.6	—	15 154
Sheldon, IA	4 612	1 997	1.83	1.83	2 527.0	1 094.2	—	4 612
In central place	4 612	1 997	1.83	1.83	2 527.0	1 094.2	—	4 612
Sheldon city (part)	4 612	1 997	1.83	1.83	2 527.0	1 094.2	—	4 612
O'Brien County (part)	4 583	1 997	1.80	1.80	2 546.8	1 109.7	—	4 583
Floyd township (part)	4 583	1 997	1.80	1.80	2 546.8	1 109.7	—	4 583
Sheldon city (part)	4 583	1 997	1.80	1.80	2 546.8	1 109.7	—	4 583
Sioux County (part)	29	—	0.03	0.03	1 134.4	—	—	29
Grant township (part)	29	—	0.03	0.03	1 134.4	—	—	29
Sheldon city (part)	29	—	0.03	0.03	1 134.4	—	—	29
Shelley, ID	3 978	1 292	1.41	1.41	2 830.0	919.1	—	3 978
In central place	3 813	1 253	1.24	1.24	3 071.3	1 009.3	—	3 813
Shelley city (part)	3 813	1 253	1.24	1.24	3 071.3	1 009.3	—	3 813
Not in central place	165	39	0.16	0.16	1 005.1	237.6	—	165
Bingham County (part)	3 978	1 292	1.41	1.41	2 830.0	919.1	—	3 978
Shelley CCD (part)	3 978	1 292	1.41	1.41	2 830.0	919.1	—	3 978
Shelley city (part)	3 813	1 253	1.24	1.24	3 071.3	1 009.3	—	3 813
Shelton, WA	12 501	5 073	11.24	11.08	1 128.1	457.8	—	12 501
In central place	8 442	3 403	4.52	4.52	1 866.4	752.4	—	8 442
Shelton city (part)	8 442	3 403	4.52	4.52	1 866.4	752.4	—	8 442
Not in central place	4 059	1 670	6.72	6.56	618.9	254.6	—	4 059
Mason County (part)	12 501	5 073	11.24	11.08	1 128.1	457.8	—	12 501
Kamilleche CCD (part)	268	123	0.13	0.13	2 133.8	979.3	—	268
Shelton CCD (part)	12 233	4 950	11.11	10.96	1 116.5	451.8	—	12 233
Shelton city (part)	8 442	3 403	4.52	4.52	1 866.4	752.4	—	8 442
Shenandoah, IA	5 574	2 658	3.66	3.66	1 524.5	727.0	—	5 574
In central place	5 540	2 641	2.94	2.94	1 884.2	898.2	—	5 540
Shenandoah city (part)	5 540	2 641	2.94	2.94	1 884.2	898.2	—	5 540
Not in central place	34	17	0.72	0.72	47.5	23.7	—	34
Page County (part)	5 574	2 658	3.66	3.66	1 524.5	727.0	—	5 574
Grant township (part)	5 574	2 658	3.66	3.66	1 524.5	727.0	—	5 574
Shenandoah city (part)	5 540	2 641	2.94	2.94	1 884.2	898.2	—	5 540
Shenandoah—Frackville, PA	22 079	9 985	8.96	8.82	2 503.9	1 132.3	70	22 009
In central place	9 985	5 433	2.17	2.11	4 727.3	2 572.2	—	9 985
Frackville borough	4 361	2 094	0.60	0.60	7 309.8	3 509.9	—	4 361
Shenandoah borough	5 624	3 339	1.58	1.52	3 710.7	2 203.1	—	5 624
Not in central place	12 094	4 552	6.79	6.71	1 803.5	678.8	70	12 024
Columbia County (part)	70	32	0.01	0.01	7 463.3	3 411.8	70	—
Conyngham township (part)	70	32	0.01	0.01	7 463.3	3 411.8	70	—
Locustdale CDP	70	32	0.01	0.01	7 463.3	3 411.8	70	—

Table 36. **Population, Housing Units, Area Measurements, Density, and Inside and Outside Metropolitan Area for Urban Areas: 2000—Con.**

[Density computed using land area. For information on nonsampling error and definitions, see text]

United States Urbanized Area Urban Cluster Puerto Rico			Area measurements in square miles		Average per square mile		Population	
	Population	Housing units	Total area	Land area	Population	Housing units	Inside metropolitan area	Outside metropolitan area
URBAN CLUSTER—Con.								
Total (3,158 urban clusters)—Con.								
Shenandoah—Frackville, PA—Con.								
Schuylkill County (part)	22 009	9 953	8.95	8.81	2 498.6	1 129.9	—	22 009
Ashland borough (part)	3 283	1 724	1.73	1.73	1 900.8	998.2	—	3 283
Butler township (part)	787	346	0.57	0.57	1 383.5	608.3	—	787
Englewood CDP (part)	441	184	0.19	0.19	2 381.9	993.8	—	441
Frackville borough	4 361	2 094	0.60	0.60	7 309.8	3 509.9	—	4 361
Gilberton borough	867	474	1.46	1.43	608.3	332.6	—	867
Girardville borough	1 742	886	0.54	0.52	3 327.4	1 692.4	—	1 742
Mahanoy township (part)	10	8	—	—	2 412.9	1 930.3	—	10
Shenandoah borough	5 624	3 339	1.58	1.52	3 710.7	2 203.1	—	5 624
West Mahanoy township (part)	5 335	1 082	2.48	2.45	2 179.7	442.1	—	5 335
Altamont CDP (part)	2 655	310	0.73	0.73	3 626.7	423.5	—	2 655
Englewood CDP (part)	—	—	—	—	—	—	—	—
Shenandoah Heights CDP (part)	1 252	592	0.25	0.25	5 108.2	2 415.4	—	1 252
Shepherdstown, WV	2 972	988	1.85	1.85	1 602.2	532.6	2 972	—
In central place	801	453	0.35	0.35	2 303.2	1 302.5	801	—
Shepherdstown town (part)	801	453	0.35	0.35	2 303.2	1 302.5	801	—
Not in central place	2 171	535	1.51	1.51	1 440.4	355.0	2 171	—
Jefferson County (part)	2 972	988	1.85	1.85	1 602.2	532.6	2 972	—
Shepherdstown district (part)	2 972	988	1.85	1.85	1 602.2	532.6	2 972	—
Shepherdstown town (part)	801	453	0.35	0.35	2 303.2	1 302.5	801	—
Sheridan, AR	3 765	1 584	2.85	2.85	1 321.9	556.1	—	3 765
In central place	3 618	1 554	2.69	2.69	1 346.7	578.4	—	3 618
Sheridan city (part)	3 618	1 554	2.69	2.69	1 346.7	578.4	—	3 618
Not in central place	147	30	0.16	0.16	909.1	185.5	—	147
Grant County (part)	3 765	1 584	2.85	2.85	1 321.9	556.1	—	3 765
Merry Green township (part)	3 765	1 584	2.85	2.85	1 321.9	556.1	—	3 765
Sheridan city (part)	3 618	1 554	2.69	2.69	1 346.7	578.4	—	3 618
Sheridan, IN	2 595	1 020	1.50	1.50	1 734.1	681.6	2 595	—
In central place	2 478	975	1.04	1.04	2 392.2	941.2	2 478	—
Sheridan town (part)	2 478	975	1.04	1.04	2 392.2	941.2	2 478	—
Not in central place	117	45	0.46	0.46	254.0	97.7	117	—
Hamilton County (part)	2 595	1 020	1.50	1.50	1 734.1	681.6	2 595	—
Adams township (part)	2 595	1 020	1.50	1.50	1 734.1	681.6	2 595	—
Sheridan town (part)	2 478	975	1.04	1.04	2 392.2	941.2	2 478	—
Sheridan, OR	7 350	2 073	2.20	2.20	3 342.2	942.6	7 350	—
In central place	3 507	1 355	1.17	1.17	2 996.1	1 157.6	3 507	—
Sheridan city (part)	3 507	1 355	1.17	1.17	2 996.1	1 157.6	3 507	—
Not in central place	3 843	718	1.03	1.03	3 735.9	698.0	3 843	—
Polk County (part)	715	276	0.19	0.19	3 685.3	1 422.6	715	—
Willamina CCD (part)	715	276	0.19	0.19	3 685.3	1 422.6	715	—
Willamina city (part)	715	276	0.19	0.19	3 685.3	1 422.6	715	—
Yamhill County (part)	6 635	1 797	2.01	2.01	3 309.0	896.2	6 635	—
Sheridan CCD (part)	6 635	1 797	2.01	2.01	3 309.0	896.2	6 635	—
Sheridan city (part)	3 507	1 355	1.17	1.17	2 996.1	1 157.6	3 507	—
Willamina city (part)	1 111	431	0.39	0.39	2 864.8	1 111.4	1 111	—
Sheridan, WY	17 046	7 894	11.69	11.66	1 462.1	677.1	—	17 046
In central place	15 750	7 388	7.54	7.53	2 092.5	981.5	—	15 750
Sheridan city (part)	15 750	7 388	7.54	7.53	2 092.5	981.5	—	15 750
Not in central place	1 296	506	4.15	4.13	313.7	122.5	—	1 296
Sheridan County (part)	17 046	7 894	11.69	11.66	1 462.1	677.1	—	17 046
Sheridan CCD (part)	17 046	7 894	11.69	11.66	1 462.1	677.1	—	17 046
Sheridan city (part)	15 750	7 388	7.54	7.53	2 092.5	981.5	—	15 750
Shippensburg, PA	12 832	4 667	7.28	7.27	1 764.1	641.6	9 960	2 872
In central place	5 586	2 602	2.02	2.02	2 772.0	1 291.2	4 467	1 119
Shippensburg borough	5 586	2 602	2.02	2.02	2 772.0	1 291.2	4 467	1 119
Not in central place	7 246	2 065	5.26	5.26	1 377.9	392.7	5 493	1 753
Cumberland County (part)	9 960	3 422	5.18	5.18	1 922.6	660.6	9 960	—
Shippensburg borough (part)	4 467	2 093	1.32	1.32	3 388.5	1 587.7	4 467	—
Shippensburg township	4 504	938	2.52	2.52	1 786.2	372.0	4 504	—
Southampton township (part)	989	391	1.34	1.34	737.7	291.6	989	—
Franklin County (part)	2 872	1 245	2.10	2.09	1 372.0	594.7	—	2 872
Shippensburg borough (part)	1 119	509	0.70	0.70	1 605.7	730.4	—	1 119
Southampton township (part)	1 753	736	1.40	1.40	1 255.3	527.1	—	1 753
Shiprock, NM	6 469	1 965	5.29	5.29	1 222.5	371.3	—	6 469
In central place	5 949	1 815	4.65	4.65	1 278.0	389.9	—	5 949
Shiprock CDP (part)	5 949	1 815	4.65	4.65	1 278.0	389.9	—	5 949
Not in central place	520	150	0.64	0.64	816.5	235.5	—	520
San Juan County (part)	6 469	1 965	5.29	5.29	1 222.5	371.3	—	6 469
Shiprock-Sanostee CCD (part)	6 469	1 965	5.29	5.29	1 222.5	371.3	—	6 469
Shiprock CDP (part)	5 949	1 815	4.65	4.65	1 278.0	389.9	—	5 949
Show Low, AZ	5 698	2 946	4.17	4.17	1 367.8	707.2	—	5 698
In central place	5 698	2 946	4.17	4.17	1 367.8	707.2	—	5 698
Show Low city (part)	5 698	2 946	4.17	4.17	1 367.8	707.2	—	5 698
Navajo County (part)	5 698	2 946	4.17	4.17	1 367.8	707.2	—	5 698
Snowflake CCD (part)	5 698	2 946	4.17	4.17	1 367.8	707.2	—	5 698
Show Low city (part)	5 698	2 946	4.17	4.17	1 367.8	707.2	—	5 698

Table 36. Population, Housing Units, Area Measurements, Density, and Inside and Outside Metropolitan Area for Urban Areas: 2000—Con.

[Density computed using land area. For information on nonsampling error and definitions, see text]

United States Urbanized Area Urban Cluster Puerto Rico			Area measurements in square miles		Average per square mile		Population	
	Population	Housing units	Total area	Land area	Population	Housing units	Inside metropolitan area	Outside metropolitan area
URBAN CLUSTER—Con.								
Total (3,158 urban clusters)—Con.								
Sibley, IA	2 732	1 207	0.91	0.91	2 996.8	1 324.0	—	2 732
In central place	2 732	1 207	0.91	0.91	2 996.8	1 324.0	—	2 732
Sibley city (part)	2 732	1 207	0.91	0.91	2 996.8	1 324.0	—	2 732
Osceola County (part)	2 732	1 207	0.91	0.91	2 996.8	1 324.0	—	2 732
Holman township (part)	2 732	1 207	0.91	0.91	2 996.8	1 324.0	—	2 732
Sibley city (part)	2 732	1 207	0.91	0.91	2 996.8	1 324.0	—	2 732
Sidney, MT	5 253	2 554	7.46	7.46	704.5	342.5	—	5 253
In central place	4 763	2 365	1.94	1.94	2 456.4	1 219.7	—	4 763
Sidney city (part)	4 763	2 365	1.94	1.94	2 456.4	1 219.7	—	4 763
Not in central place	490	189	5.52	5.52	88.8	34.3	—	490
Richland County (part)	5 253	2 554	7.46	7.46	704.5	342.5	—	5 253
Sidney CCD (part)	5 253	2 554	7.46	7.46	704.5	342.5	—	5 253
Sidney city (part)	4 763	2 365	1.94	1.94	2 456.4	1 219.7	—	4 763
Sidney, NE	6 134	2 795	3.73	3.73	1 644.9	749.5	—	6 134
In central place	6 082	2 765	2.39	2.39	2 545.0	1 157.0	—	6 082
Sidney city (part)	6 082	2 765	2.39	2.39	2 545.0	1 157.0	—	6 082
Not in central place	52	30	1.34	1.34	38.8	22.4	—	52
Cheyenne County (part)	6 134	2 795	3.73	3.73	1 644.9	749.5	—	6 134
Gurley precinct (part)	—	—	1.24	1.24	—	—	—	—
Sidney city (part)	6 082	2 765	2.39	2.39	2 545.0	1 157.0	—	6 082
Sidney 3 precinct (part)	52	30	0.02	0.02	2 882.3	1 662.9	—	52
Sidney 4A precinct (part)	—	—	0.08	0.08	—	—	—	—
Sidney, NY	4 798	2 280	3.78	3.78	1 268.3	602.7	—	4 798
In central place	4 068	1 951	2.36	2.36	1 723.1	826.4	—	4 068
Sidney village (part)	4 068	1 951	2.36	2.36	1 723.1	826.4	—	4 068
Not in central place	730	329	1.42	1.42	513.3	231.3	—	730
Chenango County (part)	208	87	0.25	0.25	832.5	348.2	—	208
Bainbridge town (part)	127	62	0.10	0.10	1 250.1	610.3	—	127
Guilford town (part)	81	25	0.15	0.15	546.3	168.6	—	81
Delaware County (part)	4 095	1 961	2.75	2.75	1 489.9	713.5	—	4 095
Sidney town (part)	4 095	1 961	2.75	2.75	1 489.9	713.5	—	4 095
Sidney village (part)	4 068	1 951	2.36	2.36	1 723.1	826.4	—	4 068
Otsego County (part)	495	232	0.78	0.78	630.8	295.6	—	495
Unadilla town (part)	495	232	0.78	0.78	630.8	295.6	—	495
Sidney, OH	20 437	8 620	10.16	10.12	2 019.7	851.9	—	20 437
In central place	19 931	8 440	8.12	8.08	2 465.8	1 044.2	—	19 931
Sidney city (part)	19 931	8 440	8.12	8.08	2 465.8	1 044.2	—	19 931
Not in central place	506	180	2.04	2.04	248.5	88.4	—	506
Shelby County (part)	20 437	8 620	10.16	10.12	2 019.7	851.9	—	20 437
Clinton township (part)	19 694	8 275	9.85	9.81	2 007.6	843.6	—	19 694
Sidney city (part)	19 400	8 209	7.98	7.94	2 443.8	1 034.1	—	19 400
Franklin township (part)	708	331	0.24	0.24	2 914.6	1 362.6	—	708
Sidney city (part)	531	231	0.14	0.14	3 666.9	1 595.2	—	531
Orange township (part)	35	14	0.07	0.07	532.8	213.1	—	35
Washington township (part)	—	—	—	—	—	—	—	—
Sierra Vista, AZ	46 941	19 539	80.45	80.44	583.6	242.9	—	46 941
In central place	37 282	15 415	73.20	73.19	509.4	210.6	—	37 282
Sierra Vista city (part)	37 282	15 415	73.20	73.19	509.4	210.6	—	37 282
Not in central place	9 659	4 124	7.25	7.25	1 332.7	569.0	—	9 659
Cochise County (part)	46 941	19 539	80.45	80.44	583.6	242.9	—	46 941
Bisbee CCD (part)	7 019	2 816	6.06	6.06	1 157.9	464.5	—	7 019
Sierra Vista city (part)	2 146	795	1.22	1.22	1 758.5	651.4	—	2 146
Sierra Vista Southeast CDP (part)	4 873	2 021	4.84	4.84	1 006.5	417.4	—	4 873
Sierra Vista CCD (part)	39 922	16 723	74.38	74.37	536.8	224.9	—	39 922
Huachuca City town (part)	1 583	750	0.57	0.57	2 760.4	1 307.9	—	1 583
Sierra Vista city (part)	35 136	14 620	71.98	71.97	488.2	203.1	—	35 136
Sierra Vista Southeast CDP (part)	2 271	893	1.60	1.60	1 416.3	556.9	—	2 271
Sikeston, MO	17 696	7 728	8.30	8.29	2 134.3	932.1	—	17 696
In central place	16 775	7 350	7.22	7.21	2 325.8	1 019.0	—	16 775
Sikeston city (part)	16 775	7 350	7.22	7.21	2 325.8	1 019.0	—	16 775
Not in central place	921	378	1.08	1.08	853.8	350.4	—	921
New Madrid County (part)	976	480	0.53	0.53	1 824.7	897.4	—	976
Big Prairie township (part)	976	480	0.53	0.53	1 824.7	897.4	—	976
Sikeston city (part)	976	480	0.53	0.53	1 824.7	897.4	—	976
Scott County (part)	16 720	7 248	7.76	7.76	2 155.6	934.4	—	16 720
Richland township (part)	16 715	7 247	7.61	7.61	2 196.4	952.3	—	16 715
Miner city (part)	719	295	0.56	0.56	1 276.6	523.8	—	719
Sikeston city (part)	15 794	6 869	6.67	6.67	2 368.6	1 030.1	—	15 794
Rootwad township (part)	5	1	0.15	0.15	34.2	6.8	—	5
Sikeston city (part)	5	1	0.01	0.01	517.0	103.4	—	5
Siler City, NC	7 778	2 833	6.44	6.43	1 210.2	440.8	7 778	—
In central place	6 756	2 419	4.04	4.04	1 674.0	599.4	6 756	—
Siler City town (part)	6 756	2 419	4.04	4.04	1 674.0	599.4	6 756	—
Not in central place	1 022	414	2.40	2.39	427.4	173.1	1 022	—
Chatham County (part)	7 778	2 833	6.44	6.43	1 210.2	440.8	7 778	—
Matthews township (part)	7 778	2 833	6.44	6.43	1 210.2	440.8	7 778	—
Siler City town (part)	6 756	2 419	4.04	4.04	1 674.0	599.4	6 756	—

Table 36. **Population, Housing Units, Area Measurements, Density, and Inside and Outside Metropolitan Area for Urban Areas: 2000—Con.**

[Density computed using land area. For information on nonsampling error and definitions, see text]

United States Urbanized Area Urban Cluster Puerto Rico			Area measurements in square miles		Average per square mile		Population	
	Population	Housing units	Total area	Land area	Population	Housing units	Inside metropolitan area	Outside metropolitan area
URBAN CLUSTER—Con.								
Total (3,158 urban clusters)—Con.								
Siloam Springs, AR—OK	14 143	5 618	11.29	11.29	1 252.8	497.7	13 461	682
In central place	10 330	4 007	6.17	6.17	1 674.6	649.6	10 330	—
Siloam Springs city (part), AR	10 330	4 007	6.17	6.17	1 674.6	649.6	10 330	—
Not in central place	3 813	1 611	5.12	5.12	744.7	314.6	3 131	682
Arkansas	13 461	5 357	10.08	10.08	1 334.9	531.2	13 461	—
In central place	10 330	4 007	6.17	6.17	1 674.6	649.6	10 330	—
Not in central place	3 131	1 350	3.92	3.92	799.7	344.8	3 131	—
Oklahoma	682	261	1.20	1.20	566.0	216.6	—	682
Not in central place	682	261	1.20	1.20	566.0	216.6	—	682
Benton County (part), AR	13 461	5 357	10.08	10.08	1 334.9	531.2	13 461	—
Gentry township (part)	2 357	1 007	1.93	1.93	1 222.5	522.3	2 357	—
Gentry city (part)	1 999	845	1.32	1.32	1 512.8	639.5	1 999	—
Hico township (part)	11 104	4 350	8.15	8.15	1 362.3	533.7	11 104	—
Siloam Springs city (part)	10 330	4 007	6.17	6.17	1 674.6	649.6	10 330	—
Round Prairie township (part)	—	—	0.01	0.01	—	—	—	—
Delaware County (part), OK	682	261	1.20	1.20	566.0	216.6	—	682
Colcord CCD (part)	682	261	1.20	1.20	566.0	216.6	—	682
West Siloam Springs town (part)	630	238	1.12	1.12	560.3	211.7	—	630
Silsbee, TX	8 994	3 733	9.64	9.64	933.4	387.4	8 994	—
In central place	5 827	2 442	4.62	4.62	1 262.5	529.1	5 827	—
Silsbee city (part)	5 827	2 442	4.62	4.62	1 262.5	529.1	5 827	—
Not in central place	3 167	1 291	5.02	5.02	630.9	257.2	3 167	—
Hardin County (part)	8 994	3 733	9.64	9.64	933.4	387.4	8 994	—
Silsbee CCD (part)	8 994	3 733	9.64	9.64	933.4	387.4	8 994	—
Silsbee city (part)	5 827	2 442	4.62	4.62	1 262.5	529.1	5 827	—
Silver City, NM	11 950	5 298	8.85	8.85	1 350.5	598.8	—	11 950
In central place	10 051	4 542	6.14	6.14	1 637.5	740.0	—	10 051
Silver City town (part)	10 051	4 542	6.14	6.14	1 637.5	740.0	—	10 051
Not in central place	1 899	756	2.71	2.71	700.7	278.9	—	1 899
Grant County (part)	11 950	5 298	8.85	8.85	1 350.5	598.8	—	11 950
Silver City CCD (part)	11 950	5 298	8.85	8.85	1 350.5	598.8	—	11 950
Silver City town (part)	10 051	4 542	6.14	6.14	1 637.5	740.0	—	10 051
Silver Creek, NY	4 234	2 102	4.31	4.30	983.5	488.3	4 234	—
In central place	2 896	1 319	1.17	1.17	2 477.9	1 128.6	2 896	—
Silver Creek village	2 896	1 319	1.17	1.17	2 477.9	1 128.6	2 896	—
Not in central place	1 338	783	3.14	3.14	426.6	249.7	1 338	—
Chautauqua County (part)	4 173	2 082	4.22	4.22	990.0	493.9	4 173	—
Hanover town (part)	4 173	2 082	4.22	4.22	990.0	493.9	4 173	—
Silver Creek village	2 896	1 319	1.17	1.17	2 477.9	1 128.6	2 896	—
Erie County (part)	61	20	0.09	0.09	679.8	222.9	61	—
Cattaraugus Reservation (part)	61	20	0.09	0.09	679.8	222.9	61	—
Silverthorne, CO	12 714	9 695	8.65	8.64	1 471.9	1 122.4	—	12 714
In central place	3 085	1 394	1.49	1.49	2 073.3	936.9	—	3 085
Silverthorne town (part)	3 085	1 394	1.49	1.49	2 073.3	936.9	—	3 085
Not in central place	9 629	8 301	7.16	7.15	1 346.7	1 161.0	—	9 629
Summit County (part)	12 714	9 695	8.65	8.64	1 471.9	1 122.4	—	12 714
Breckenridge CCD (part)	5 081	3 994	3.53	3.52	1 445.4	1 136.1	—	5 081
Frisco town (part)	2 412	2 681	1.00	1.00	2 405.7	2 673.9	—	2 412
Keystone CDP (part)	20	28	0.02	0.02	956.2	1 338.7	—	20
Silverthorne town (part)	—	—	0.07	0.07	—	—	—	—
Silverthorne CCD (part)	7 633	5 701	5.13	5.12	1 490.1	1 112.9	—	7 633
Dillon town (part)	802	1 280	1.48	1.48	540.6	862.8	—	802
Silverthorne town (part)	3 085	1 394	1.42	1.42	2 174.6	982.6	—	3 085
Silverton, OR	11 362	4 193	7.74	7.73	1 470.8	542.8	11 362	—
In central place	7 366	2 831	2.43	2.43	3 033.0	1 165.7	7 366	—
Silverton city (part)	7 366	2 831	2.43	2.43	3 033.0	1 165.7	7 366	—
Not in central place	3 996	1 362	5.31	5.30	754.4	257.1	3 996	—
Marion County (part)	11 362	4 193	7.74	7.73	1 470.8	542.8	11 362	—
Mount Angel CCD (part)	3 443	1 167	3.86	3.86	891.5	302.2	3 443	—
Mount Angel city (part)	3 121	1 124	0.93	0.93	3 356.6	1 208.9	3 121	—
Silverton CCD (part)	7 919	3 026	3.88	3.86	2 050.0	783.3	7 919	—
Silverton city (part)	7 366	2 831	2.43	2.43	3 033.0	1 165.7	7 366	—
Sinton, TX	6 127	2 182	2.37	2.37	2 581.4	919.3	6 127	—
In central place	5 676	2 026	2.02	2.02	2 812.9	1 004.1	5 676	—
Sinton city (part)	5 676	2 026	2.02	2.02	2 812.9	1 004.1	5 676	—
Not in central place	451	156	0.36	0.36	1 267.9	438.6	451	—
San Patricio County (part)	6 127	2 182	2.37	2.37	2 581.4	919.3	6 127	—
Sinton-Odem CCD (part)	6 127	2 182	2.37	2.37	2 581.4	919.3	6 127	—
Rancho Chico CDP (part)	286	107	0.23	0.23	1 267.4	474.2	286	—
Sinton city (part)	5 676	2 026	2.02	2.02	2 812.9	1 004.1	5 676	—
Sioux Center, IA	5 244	1 661	2.31	2.31	2 269.2	718.8	—	5 244
In central place	5 244	1 661	2.31	2.31	2 269.2	718.8	—	5 244
Sioux Center city (part)	5 244	1 661	2.31	2.31	2 269.2	718.8	—	5 244
Sioux County (part)	5 244	1 661	2.31	2.31	2 269.2	718.8	—	5 244
Welcome township (part)	488	201	1.02	1.02	478.3	197.0	—	488
Sioux Center city (part)	488	201	1.02	1.02	478.3	197.0	—	488
West Branch township (part)	4 756	1 460	1.29	1.29	3 684.7	1 131.1	—	4 756
Sioux Center city (part)	4 756	1 460	1.29	1.29	3 684.7	1 131.1	—	4 756

Table 36. **Population, Housing Units, Area Measurements, Density, and Inside and Outside Metropolitan Area for Urban Areas: 2000—Con.**

[Density computed using land area. For information on nonsampling error and definitions, see text]

United States Urbanized Area Urban Cluster Puerto Rico			Area measurements in square miles		Average per square mile		Population	
	Population	Housing units	Total area	Land area	Population	Housing units	Inside metropolitan area	Outside metropolitan area
URBAN CLUSTER—Con.								
Total (3,158 urban clusters)—Con.								
Sissonville, WV	2 941	1 297	3.81	3.81	771.9	340.4	2 941	—
In central place	2 754	1 207	3.60	3.60	765.2	335.4	2 754	—
Sissonville CDP (part)	2 754	1 207	3.60	3.60	765.2	335.4	2 754	—
Not in central place	187	90	0.21	0.21	886.2	426.5	187	—
Kanawha County (part)	2 941	1 297	3.81	3.81	771.9	340.4	2 941	—
District 3 (part)	37	16	0.07	0.07	521.1	225.3	37	—
District 4 (part)	2 904	1 281	3.74	3.74	776.7	342.6	2 904	—
Sissonville CDP (part)	2 754	1 207	3.60	3.60	765.2	335.4	2 754	—
Sitka, AK	7 322	2 955	6.01	5.95	1 230.5	496.6	—	7 322
In central place	7 322	2 955	6.01	5.95	1 230.5	496.6	—	7 322
Sitka city and borough (part)	7 322	2 955	6.01	5.95	1 230.5	496.6	—	7 322
Sitka City and Borough (part)	7 322	2 955	6.01	5.95	1 230.5	496.6	—	7 322
Sitka census subarea (part)	7 322	2 955	6.01	5.95	1 230.5	496.6	—	7 322
Sitka city and borough (part)	7 322	2 955	6.01	5.95	1 230.5	496.6	—	7 322
Skaneateles, NY	3 464	1 654	2.26	2.26	1 532.0	731.5	3 464	—
In central place	2 526	1 141	1.18	1.18	2 144.8	968.8	2 526	—
Skaneateles village (part)	2 526	1 141	1.18	1.18	2 144.8	968.8	2 526	—
Not in central place	938	513	1.08	1.08	865.8	473.5	938	—
Onondaga County (part)	3 464	1 654	2.26	2.26	1 532.0	731.5	3 464	—
Elbridge town (part)	42	16	0.05	0.05	845.0	321.9	42	—
Skaneateles town (part)	3 309	1 525	2.06	2.06	1 605.4	739.9	3 309	—
Skaneateles village (part)	2 526	1 141	1.18	1.18	2 144.8	968.8	2 526	—
Spafford town (part)	113	113	0.15	0.15	752.5	752.5	113	—
Skiatook, OK	5 132	2 018	2.39	2.39	2 146.7	844.1	5 132	—
In central place	5 051	1 976	2.38	2.38	2 118.5	828.8	5 051	—
Skiatook town (part)	5 051	1 976	2.38	2.38	2 118.5	828.8	5 051	—
Not in central place	81	42	0.01	0.01	12 510.5	6 486.9	81	—
Osage County (part)	3 472	1 332	1.69	1.69	2 057.3	789.3	3 472	—
Southeast Osage CCD (part)	3 472	1 332	1.69	1.69	2 057.3	789.3	3 472	—
Skiatook town (part)	3 472	1 331	1.69	1.69	2 059.3	789.4	3 472	—
Tulsa County (part)	1 660	686	0.70	0.70	2 361.2	975.8	1 660	—
North Tulsa CCD (part)	1 660	686	0.70	0.70	2 361.2	975.8	1 660	—
Skiatook town (part)	1 579	645	0.70	0.70	2 261.7	923.9	1 579	—
Skowhegan, ME	4 964	2 375	3.48	3.48	1 425.0	681.8	—	4 964
In central place	4 960	2 374	3.48	3.48	1 426.0	682.5	—	4 960
Skowhegan CDP (part)	4 960	2 374	3.48	3.48	1 426.0	682.5	—	4 960
Not in central place	4	1	0.01	0.01	766.8	191.7	—	4
Somerset County (part)	4 964	2 375	3.48	3.48	1 425.0	681.8	—	4 964
Skowhegan town (part)	4 964	2 375	3.48	3.48	1 425.0	681.8	—	4 964
Skowhegan CDP (part)	4 960	2 374	3.48	3.48	1 426.0	682.5	—	4 960
Slaton, TX	6 055	2 544	3.66	3.66	1 652.5	694.2	6 055	—
In central place	6 055	2 543	3.62	3.62	1 670.9	701.8	6 055	—
Slaton city (part)	6 055	2 543	3.62	3.62	1 670.9	701.8	6 055	—
Not in central place	1	1	0.04	0.04	24.4	24.4	1	—
Lubbock County (part)	6 056	2 544	3.66	3.66	1 652.5	694.2	6 056	—
Slaton CCD (part)	6 056	2 544	3.66	3.66	1 652.5	694.2	6 056	—
Slaton city (part)	6 055	2 543	3.62	3.62	1 670.9	701.8	6 055	—
Sleepy Eye, MN	3 531	1 567	1.28	1.28	2 763.9	1 226.6	—	3 531
In central place	3 458	1 567	1.28	1.28	2 708.9	1 227.6	—	3 458
Sleepy Eye city (part)	3 458	1 567	1.28	1.28	2 708.9	1 227.6	—	3 458
Not in central place	73	—	—	—	73 169.2	—	—	73
Brown County (part)	3 531	1 567	1.28	1.28	2 763.9	1 226.6	—	3 531
Home township (part)	73	—	—	—	73 169.2	—	—	73
Sleepy Eye city (part)	3 458	1 567	1.28	1.28	2 708.9	1 227.6	—	3 458
Slippery Rock, PA	5 438	1 263	2.51	2.51	2 170.2	504.0	5 438	—
In central place	3 068	1 039	1.69	1.69	1 820.4	616.5	3 068	—
Slippery Rock borough	3 068	1 039	1.69	1.69	1 820.4	616.5	3 068	—
Not in central place	2 370	224	0.82	0.82	2 888.9	273.0	2 370	—
Butler County (part)	5 438	1 263	2.51	2.51	2 170.2	504.0	5 438	—
Slippery Rock borough	3 068	1 039	1.69	1.69	1 820.4	616.5	3 068	—
Slippery Rock township (part)	2 370	224	0.82	0.82	2 888.9	273.0	2 370	—
Smithfield, NC	20 849	8 774	16.33	16.30	1 279.4	538.4	20 849	—
In central place	11 089	4 482	8.28	8.26	1 341.9	542.4	11 089	—
Smithfield town (part)	11 089	4 482	8.28	8.26	1 341.9	542.4	11 089	—
Not in central place	9 760	4 292	8.05	8.03	1 215.2	534.4	9 760	—
Johnston County (part)	20 849	8 774	16.33	16.30	1 279.4	538.4	20 849	—
Ingrams township (part)	2 137	942	1.86	1.84	1 158.4	510.6	2 137	—
Four Oaks town (part)	1 393	647	0.85	0.84	1 663.4	772.6	1 393	—
Pine Level township (part)	1 372	677	1.89	1.89	725.0	357.7	1 372	—
Pine Level town (part)	1 270	631	0.78	0.78	1 632.7	811.2	1 270	—
Selma town (part)	28	13	0.09	0.09	316.9	147.1	28	—
Selma township (part)	6 837	2 888	4.63	4.63	1 476.5	623.7	6 837	—
Selma town (part)	5 864	2 495	2.51	2.51	2 335.9	993.9	5 864	—
Smithfield town (part)	884	352	0.91	0.91	968.1	385.5	884	—
Smithfield township (part)	10 503	4 267	7.94	7.93	1 324.8	538.2	10 503	—
Smithfield town (part)	10 205	4 130	7.37	7.35	1 388.3	561.9	10 205	—

Table 36. **Population, Housing Units, Area Measurements, Density, and Inside and Outside Metropolitan Area for Urban Areas: 2000—Con.**

[Density computed using land area. For information on nonsampling error and definitions, see text]

United States Urbanized Area Urban Cluster Puerto Rico			Area measurements in square miles		Average per square mile		Population	
	Population	Housing units	Total area	Land area	Population	Housing units	Inside metropolitan area	Outside metropolitan area
URBAN CLUSTER—Con.								
Total (3,158 urban clusters)—Con.								
Smithfield, VA	8 197	3 271	9.40	9.39	872.8	348.3	8 197	—
In central place	6 208	2 496	6.42	6.41	967.8	389.1	6 208	—
Smithfield town (part)	6 208	2 496	6.42	6.41	967.8	389.1	6 208	—
Not in central place	1 989	775	2.98	2.98	668.1	260.3	1 989	—
Isle of Wight County (part)	8 197	3 271	9.40	9.39	872.8	348.3	8 197	—
Hardy district (part)	186	83	0.23	0.23	807.7	360.4	186	—
Newport district (part)	1 803	692	2.75	2.75	656.4	251.9	1 803	—
Smithfield district (part)	6 208	2 496	6.42	6.41	967.8	389.1	6 208	—
Smithfield town (part)	6 208	2 496	6.42	6.41	967.8	389.1	6 208	—
Smithville, MO	3 941	1 603	3.35	3.32	1 185.7	482.3	3 941	—
In central place	3 937	1 602	3.34	3.32	1 187.0	483.0	3 937	—
Smithville city (part)	3 937	1 602	3.34	3.32	1 187.0	483.0	3 937	—
Not in central place	4	1	0.01	0.01	565.7	141.4	4	—
Clay County (part)	3 941	1 603	3.35	3.32	1 185.7	482.3	3 941	—
Platte township (part)	3 941	1 603	3.35	3.32	1 185.7	482.3	3 941	—
Smithville city (part)	3 937	1 602	3.34	3.32	1 187.0	483.0	3 937	—
Smithville, TN	3 559	1 625	2.70	2.70	1 319.6	602.5	—	3 559
In central place	3 312	1 510	2.49	2.49	1 330.3	606.5	—	3 312
Smithville city (part)	3 312	1 510	2.49	2.49	1 330.3	606.5	—	3 312
Not in central place	247	115	0.21	0.21	1 191.7	554.8	—	247
DeKalb County (part)	3 559	1 625	2.70	2.70	1 319.6	602.5	—	3 559
Smithville CCD (part)	3 559	1 625	2.70	2.70	1 319.6	602.5	—	3 559
Smithville city (part)	3 312	1 510	2.49	2.49	1 330.3	606.5	—	3 312
Smithville, TX	3 869	1 641	3.04	3.04	1 273.0	539.9	3 869	—
In central place	3 810	1 621	2.11	2.11	1 808.1	769.3	3 810	—
Smithville city (part)	3 810	1 621	2.11	2.11	1 808.1	769.3	3 810	—
Not in central place	59	20	0.93	0.93	63.3	21.5	59	—
Bastrop County (part)	3 869	1 641	3.04	3.04	1 273.0	539.9	3 869	—
Smithville CCD (part)	3 869	1 641	3.04	3.04	1 273.0	539.9	3 869	—
Smithville city (part)	3 810	1 621	2.11	2.11	1 808.1	769.3	3 810	—
Smyrna, DE	10 556	3 649	5.93	5.87	1 799.4	622.0	10 556	—
In central place	5 647	2 230	2.49	2.42	2 329.4	919.9	5 647	—
Smyrna town (part)	5 647	2 230	2.49	2.42	2 329.4	919.9	5 647	—
Not in central place	4 909	1 419	3.44	3.44	1 426.2	412.2	4 909	—
Kent County (part)	8 874	3 637	4.79	4.72	1 879.1	770.1	8 874	—
Smyrna CCD (part)	8 874	3 637	4.79	4.72	1 879.1	770.1	8 874	—
Clayton town (part)	1 206	494	0.49	0.49	2 466.6	1 010.4	1 206	—
Smyrna town (part)	5 647	2 230	2.49	2.42	2 329.4	919.9	5 647	—
New Castle County (part)	1 682	12	1.14	1.14	1 470.5	10.5	1 682	—
Middletown-Odessa CCD (part)	1 682	12	1.14	1.14	1 470.5	10.5	1 682	—
Snowflake, AZ	4 701	1 557	3.58	3.58	1 314.2	435.3	—	4 701
In central place	2 874	974	2.17	2.17	1 321.5	447.9	—	2 874
Snowflake town (part)	2 874	974	2.17	2.17	1 321.5	447.9	—	2 874
Not in central place	1 827	583	1.40	1.40	1 303.0	415.8	—	1 827
Navajo County (part)	4 701	1 557	3.58	3.58	1 314.2	435.3	—	4 701
Snowflake CCD (part)	4 701	1 557	3.58	3.58	1 314.2	435.3	—	4 701
Snowflake town (part)	2 874	974	2.17	2.17	1 321.5	447.9	—	2 874
Taylor town (part)	1 827	583	1.40	1.40	1 303.0	415.8	—	1 827
Snyder, TX	10 957	5 077	7.37	7.37	1 486.8	688.9	—	10 957
In central place	10 555	4 889	6.05	6.05	1 744.5	808.0	—	10 555
Snyder city (part)	10 555	4 889	6.05	6.05	1 744.5	808.0	—	10 555
Not in central place	402	188	1.32	1.32	304.8	142.6	—	402
Scurry County (part)	10 957	5 077	7.37	7.37	1 486.8	688.9	—	10 957
Snyder CCD (part)	10 957	5 077	7.37	7.37	1 486.8	688.9	—	10 957
Snyder city (part)	10 555	4 889	6.05	6.05	1 744.5	808.0	—	10 555
Socorro, NM	8 399	3 756	5.66	5.66	1 483.5	663.4	—	8 399
In central place	8 228	3 687	5.45	5.45	1 510.2	676.7	—	8 228
Socorro city (part)	8 228	3 687	5.45	5.45	1 510.2	676.7	—	8 228
Not in central place	171	69	0.21	0.21	802.0	323.6	—	171
Socorro County (part)	8 399	3 756	5.66	5.66	1 483.5	663.4	—	8 399
Magdalena CCD (part)	8 399	3 756	5.66	5.66	1 483.5	663.4	—	8 399
Socorro city (part)	8 228	3 687	5.45	5.45	1 510.2	676.7	—	8 228
Soda Springs, ID	3 035	1 354	1.14	1.14	2 663.4	1 188.2	—	3 035
In central place	3 035	1 354	1.14	1.14	2 663.4	1 188.2	—	3 035
Soda Springs city (part)	3 035	1 354	1.14	1.14	2 663.4	1 188.2	—	3 035
Caribou County (part)	3 035	1 354	1.14	1.14	2 663.4	1 188.2	—	3 035
Soda Springs CCD (part)	3 035	1 354	1.14	1.14	2 663.4	1 188.2	—	3 035
Soda Springs city (part)	3 035	1 354	1.14	1.14	2 663.4	1 188.2	—	3 035
Sodus, NY	2 774	1 249	2.49	2.49	1 114.0	501.6	2 774	—
In central place	1 722	774	0.74	0.74	2 314.1	1 040.1	1 722	—
Sodus village (part)	1 722	774	0.74	0.74	2 314.1	1 040.1	1 722	—
Not in central place	1 052	475	1.75	1.75	602.5	272.0	1 052	—
Wayne County (part)	2 774	1 249	2.49	2.49	1 114.0	501.6	2 774	—
Sodus town (part)	2 774	1 249	2.49	2.49	1 114.0	501.6	2 774	—
Sodus village (part)	1 722	774	0.74	0.74	2 314.1	1 040.1	1 722	—

Table 36. **Population, Housing Units, Area Measurements, Density, and Inside and Outside Metropolitan Area for Urban Areas: 2000—Con.**

[Density computed using land area. For information on nonsampling error and definitions, see text]

United States Urbanized Area Urban Cluster Puerto Rico			Area measurements in square miles		Average per square mile		Population	
	Population	Housing units	Total area	Land area	Population	Housing units	Inside metropolitan area	Outside metropolitan area
URBAN CLUSTER—Con.								
Total (3,158 urban clusters)—Con.								
Soldotna, AK	3 626	1 591	1.93	1.93	1 879.4	824.6	—	3 626
In central place	3 105	1 360	1.53	1.53	2 032.6	890.3	—	3 105
Soldotna city (part)	3 105	1 360	1.53	1.53	2 032.6	890.3	—	3 105
Not in central place	521	231	0.40	0.40	1 296.9	575.0	—	521
Kenai Peninsula Borough (part)	3 626	1 591	1.93	1.93	1 879.4	824.6	—	3 626
Kenai-Cook Inlet census subarea (part)	3 626	1 591	1.93	1.93	1 879.4	824.6	—	3 626
Ridgeway CDP (part)	463	199	0.33	0.33	1 408.7	605.5	—	463
Soldotna city (part)	3 105	1 360	1.53	1.53	2 032.6	890.3	—	3 105
Soledad, CA	11 524	2 596	2.30	2.30	5 017.9	1 130.4	11 524	—
In central place	11 255	2 532	1.76	1.76	6 382.2	1 435.8	11 255	—
Soledad city (part)	11 255	2 532	1.76	1.76	6 382.2	1 435.8	11 255	—
Not in central place	269	64	0.53	0.53	504.6	120.1	269	—
Monterey County (part)	11 524	2 596	2.30	2.30	5 017.9	1 130.4	11 524	—
Soledad CCD (part)	11 524	2 596	2.30	2.30	5 017.9	1 130.4	11 524	—
Soledad city (part)	11 255	2 532	1.76	1.76	6 382.2	1 435.8	11 255	—
Solvang—Buellton, CA	14 521	5 725	10.38	10.38	1 399.2	551.7	14 521	—
In central place	8 972	3 674	3.32	3.32	2 703.6	1 107.1	8 972	—
Buellton city (part)	3 828	1 483	1.56	1.56	2 453.1	950.4	3 828	—
Solvang city (part)	5 144	2 191	1.76	1.76	2 925.9	1 246.3	5 144	—
Not in central place	5 549	2 051	7.06	7.06	786.1	290.5	5 549	—
Santa Barbara County (part)	14 521	5 725	10.38	10.38	1 399.2	551.7	14 521	—
Santa Ynez Valley CCD (part)	14 521	5 725	10.38	10.38	1 399.2	551.7	14 521	—
Buellton city (part)	3 828	1 483	1.56	1.56	2 453.1	950.4	3 828	—
Santa Ynez CDP (part)	3 858	1 398	3.70	3.70	1 043.5	378.1	3 858	—
Solvang city (part)	5 144	2 191	1.76	1.76	2 925.9	1 246.3	5 144	—
Somerset, KY	22 594	10 503	23.13	23.11	977.8	454.5	—	22 594
In central place	11 006	5 277	8.54	8.53	1 290.9	619.0	—	11 006
Somerset city (part)	11 006	5 277	8.54	8.53	1 290.9	619.0	—	11 006
Not in central place	11 588	5 226	14.59	14.58	794.7	358.4	—	11 588
Pulaski County (part)	22 594	10 503	23.13	23.11	977.8	454.5	—	22 594
Burnside CCD (part)	788	385	1.02	1.02	776.1	379.2	—	788
Burnside city (part)	357	172	0.33	0.33	1 077.3	519.0	—	357
Science Hill CCD (part)	1 112	488	1.29	1.29	861.2	377.9	—	1 112
Science Hill city (part)	543	239	0.40	0.40	1 354.7	596.3	—	543
Somerset CCD (part)	20 694	9 630	20.83	20.80	994.9	463.0	—	20 694
Burnside city (part)	180	120	0.37	0.37	486.2	324.1	—	180
Ferguson city (part)	604	284	0.37	0.37	1 619.8	761.6	—	604
Somerset city (part)	11 006	5 277	8.54	8.53	1 290.9	619.0	—	11 006
Somerset, PA	10 362	4 692	6.23	6.23	1 662.2	752.7	10 362	—
In central place	6 762	3 313	2.74	2.74	2 466.0	1 208.2	6 762	—
Somerset borough	6 762	3 313	2.74	2.74	2 466.0	1 208.2	6 762	—
Not in central place	3 600	1 379	3.49	3.49	1 031.0	394.9	3 600	—
Somerset County (part)	10 362	4 692	6.23	6.23	1 662.2	752.7	10 362	—
Somerset borough	6 762	3 313	2.74	2.74	2 466.0	1 208.2	6 762	—
Somerset township (part)	3 600	1 379	3.49	3.49	1 031.0	394.9	3 600	—
Friedens CDP (part)	1 008	415	0.59	0.59	1 702.2	700.8	1 008	—
Somerset township, MI	2 552	1 413	4.02	2.81	908.9	503.2	228	2 324
Not in central place	2 552	1 413	4.02	2.81	908.9	503.2	228	2 324
Hillsdale County (part)	2 324	1 312	3.71	2.60	892.4	503.8	—	2 324
Somerset township (part)	2 324	1 312	3.71	2.60	892.4	503.8	—	2 324
Jackson County (part)	228	101	0.31	0.20	1 119.4	495.9	228	—
Liberty township (part)	228	101	0.31	0.20	1 119.4	495.9	228	—
Somerton, AZ	7 290	1 976	2.04	2.04	3 572.9	968.5	7 290	—
In central place	7 266	1 967	1.31	1.31	5 541.7	1 500.2	7 266	—
Somerton city (part)	7 266	1 967	1.31	1.31	5 541.7	1 500.2	7 266	—
Not in central place	24	9	0.73	0.73	32.9	12.3	24	—
Yuma County (part)	7 290	1 976	2.04	2.04	3 572.9	968.5	7 290	—
Somerton CCD (part)	7 290	1 976	2.04	2.04	3 572.9	968.5	7 290	—
Somerton city (part)	7 266	1 967	1.31	1.31	5 541.7	1 500.2	7 266	—
Sonoma, CA	31 487	13 319	12.82	12.78	2 464.2	1 042.4	31 487	—
In central place	9 128	4 671	2.64	2.64	3 452.9	1 767.0	9 128	—
Sonoma city (part)	9 128	4 671	2.64	2.64	3 452.9	1 767.0	9 128	—
Not in central place	22 359	8 648	10.18	10.13	2 206.3	853.4	22 359	—
Sonoma County (part)	31 487	13 319	12.82	12.78	2 464.2	1 042.4	31 487	—
Sonoma CCD (part)	31 487	13 319	12.82	12.78	2 464.2	1 042.4	31 487	—
Boyes Hot Springs CDP	6 665	2 395	1.05	1.05	6 329.9	2 274.6	6 665	—
Eldridge CDP	1 534	551	0.64	0.64	2 403.1	863.2	1 534	—
El Verano CDP	3 954	1 530	1.14	1.14	3 465.4	1 340.9	3 954	—
Fetters Hot Springs-Agua Caliente CDP	2 505	929	0.38	0.38	6 546.8	2 427.9	2 505	—
Glen Ellen CDP (part)	712	234	0.22	0.22	3 309.9	1 087.8	712	—
Sonoma city (part)	9 128	4 671	2.64	2.64	3 452.9	1 767.0	9 128	—
Temelec CDP (part)	1 416	952	0.37	0.37	3 784.8	2 544.6	1 416	—

Table 36. **Population, Housing Units, Area Measurements, Density, and Inside and Outside Metropolitan Area for Urban Areas: 2000—Con.**

[Density computed using land area. For information on nonsampling error and definitions, see text]

United States Urbanized Area Urban Cluster Puerto Rico			Area measurements in square miles		Average per square mile		Population	
	Population	Housing units	Total area	Land area	Population	Housing units	Inside metropolitan area	Outside metropolitan area
URBAN CLUSTER—Con.								
Total (3,158 urban clusters)—Con.								
Sonora, CA	14 300	6 985	14.19	14.19	1 007.8	492.3	—	14 300
In central place	4 423	2 197	3.03	3.03	1 459.8	725.1	—	4 423
Sonora city (part)	4 423	2 197	3.03	3.03	1 459.8	725.1	—	4 423
Not in central place	9 877	4 788	11.16	11.16	885.1	429.1	—	9 877
Tuolumne County (part)	14 300	6 985	14.19	14.19	1 007.8	492.3	—	14 300
East Sonora-Phoenix Lake CCD (part)	2 475	1 325	2.96	2.96	837.2	448.2	—	2 475
East Sonora CDP (part)	2 013	1 111	2.08	2.08	966.3	533.3	—	2 013
Phoenix Lake-Cedar Ridge CDP (part)	407	186	0.54	0.54	755.1	345.1	—	407
Sonora city (part)	4	2	0.15	0.15	27.2	13.6	—	4
Sonora CCD (part)	10 333	4 959	9.15	9.15	1 129.2	541.9	—	10 333
Jamestown CDP (part)	2 907	1 400	2.19	2.19	1 328.5	639.8	—	2 907
Sonora city (part)	4 419	2 195	2.88	2.88	1 532.8	761.4	—	4 419
Twain Harte-Tuolumne City CCD (part)	1 492	701	2.09	2.08	716.4	336.6	—	1 492
Columbia CDP (part)	1 492	701	2.09	2.08	716.4	336.6	—	1 492
Sonora, TX	3 226	1 387	1.39	1.39	2 325.2	999.7	—	3 226
In central place	2 883	1 230	1.30	1.30	2 216.9	945.8	—	2 883
Sonora city (part)	2 883	1 230	1.30	1.30	2 216.9	945.8	—	2 883
Not in central place	343	157	0.09	0.09	3 944.9	1 805.7	—	343
Sutton County (part)	3 226	1 387	1.39	1.39	2 325.2	999.7	—	3 226
Sonora CCD (part)	3 226	1 387	1.39	1.39	2 325.2	999.7	—	3 226
Sonora city (part)	2 883	1 230	1.30	1.30	2 216.9	945.8	—	2 883
Soperton, GA	3 036	1 182	2.82	2.81	1 081.5	421.1	—	3 036
In central place	2 597	1 124	2.10	2.09	1 241.1	537.1	—	2 597
Soperton city (part)	2 597	1 124	2.10	2.09	1 241.1	537.1	—	2 597
Not in central place	439	58	0.71	0.71	614.2	81.2	—	439
Treutlen County (part)	3 036	1 182	2.82	2.81	1 081.5	421.1	—	3 036
Soperton CCD (part)	3 036	1 182	2.82	2.81	1 081.5	421.1	—	3 036
Soperton city (part)	2 597	1 124	2.10	2.09	1 241.1	537.1	—	2 597
South Boston, VA	8 878	4 117	7.50	7.49	1 185.2	549.6	—	8 878
In central place	7 542	3 551	5.77	5.76	1 308.7	616.2	—	7 542
South Boston town (part)	7 542	3 551	5.77	5.76	1 308.7	616.2	—	7 542
Not in central place	1 336	566	1.73	1.73	773.2	327.6	—	1 336
Halifax County (part)	8 878	4 117	7.50	7.49	1 185.2	549.6	—	8 878
District 3 (part)	557	180	0.40	0.40	1 382.1	446.6	—	557
South Boston town (part)	557	180	0.40	0.40	1 382.1	446.6	—	557
District 4 (part)	1 593	663	1.85	1.85	862.6	359.0	—	1 593
Halifax town (part)	794	324	1.02	1.02	778.8	317.8	—	794
South Boston town (part)	799	339	0.71	0.71	1 131.5	480.1	—	799
District 5 (part)	1 590	744	2.09	2.08	764.4	357.7	—	1 590
Halifax town (part)	42	16	0.06	0.06	744.2	283.5	—	42
South Boston town (part)	1 094	520	1.56	1.55	705.9	335.5	—	1 094
District 6 (part)	290	162	0.29	0.29	983.6	549.5	—	290
South Boston town (part)	244	144	0.24	0.24	1 027.1	606.2	—	244
District 7 (part)	606	353	0.45	0.45	1 350.7	786.8	—	606
South Boston town (part)	606	353	0.45	0.45	1 350.7	786.8	—	606
District 8 (part)	4 242	2 015	2.42	2.42	1 754.5	833.4	—	4 242
South Boston town (part)	4 242	2 015	2.42	2.42	1 754.5	833.4	—	4 242
Southeast San Diego (Donovan Correctional Facility), CA	6 801	1	2.92	2.92	2 332.1	0.3	6 801	—
Not in central place	6 801	1	2.92	2.92	2 332.1	0.3	6 801	—
San Diego County (part)	6 801	1	2.92	2.92	2 332.1	0.3	6 801	—
San Diego CCD (part)	6 801	1	2.92	2.92	2 332.1	0.3	6 801	—
Southern Pines—Pinehurst, NC	30 653	15 490	40.01	39.11	783.7	396.0	—	30 653
In central place	19 321	10 346	21.15	21.00	920.1	492.7	—	19 321
Pinehurst village (part)	8 860	5 160	10.57	10.49	844.8	492.0	—	8 860
Southern Pines town (part)	10 461	5 186	10.58	10.51	995.3	493.4	—	10 461
Not in central place	11 332	5 144	18.86	18.11	625.6	284.0	—	11 332
Moore County (part)	30 653	15 490	40.01	39.11	783.7	396.0	—	30 653
Township 7, McNeill (part)	10 665	5 432	15.07	14.38	741.5	377.7	—	10 665
Pinehurst village (part)	186	104	0.33	0.33	571.8	319.7	—	186
Southern Pines town (part)	7 729	3 978	7.66	7.63	1 012.9	521.3	—	7 729
Whispering Pines village (part)	1 794	899	2.87	2.29	782.8	392.3	—	1 794
Township 8, Sandhill (part)	9 417	4 175	10.49	10.45	900.9	399.4	—	9 417
Aberdeen town (part)	3 160	1 517	2.93	2.93	1 079.6	518.3	—	3 160
Pinebluff town (part)	1 010	435	1.45	1.43	704.3	303.4	—	1 010
Pinehurst village (part)	2	2	0.04	0.04	46.9	46.9	—	2
Southern Pines town (part)	2 651	1 173	2.57	2.57	1 030.5	456.0	—	2 651
Township 9, Mineral Springs (part)	10 571	5 883	14.45	14.28	740.5	412.1	—	10 571
Pinehurst village (part)	8 672	5 054	10.21	10.12	856.9	499.4	—	8 672
Southern Pines town (part)	81	35	0.34	0.31	263.7	114.0	—	81
Taylortown town (part)	813	316	0.91	0.91	892.8	347.0	—	813
South Florence (Federal Correctional Institution), CO	3 246	9	3.81	3.81	852.6	2.4	—	3 246
Not in central place	3 246	9	3.81	3.81	852.6	2.4	—	3 246
Fremont County (part)	3 246	9	3.81	3.81	852.6	2.4	—	3 246
Florence CCD (part)	3 246	9	3.81	3.81	852.6	2.4	—	3 246
South Haven, MI	6 632	3 845	5.01	5.01	1 324.7	768.0	6 632	—
In central place	4 957	2 949	2.79	2.79	1 774.7	1 055.8	4 957	—
South Haven city (part)	4 957	2 949	2.79	2.79	1 774.7	1 055.8	4 957	—
Not in central place	1 675	896	2.21	2.21	756.8	404.8	1 675	—
Allegan County (part)	72	75	0.09	0.09	825.5	859.9	72	—
Casco township (part)	64	54	0.08	0.08	782.4	660.2	64	—
South Haven city (part)	8	21	0.01	0.01	1 474.5	3 870.6	8	—

Table 36. Population, Housing Units, Area Measurements, Density, and Inside and Outside Metropolitan Area for Urban Areas: 2000—Con.

[Density computed using land area. For information on nonsampling error and definitions, see text]

United States Urbanized Area Urban Cluster Puerto Rico			Area measurements in square miles		Average per square mile		Population	
	Population	Housing units	Total area	Land area	Population	Housing units	Inside metropolitan area	Outside metropolitan area
URBAN CLUSTER—Con.								
Total (3,158 urban clusters)—Con.								
South Haven, MI—Con.								
Van Buren County (part)	6 560	3 770	4.92	4.92	1 333.5	766.4	6 560	—
South Haven city (part)	4 949	2 928	2.79	2.79	1 775.3	1 050.3	4 949	—
South Haven charter township (part)	1 611	842	2.13	2.13	755.8	395.0	1 611	—
South Hill, VA	4 570	2 091	4.54	4.51	1 013.1	463.5	—	4 570
In central place	4 029	1 815	4.06	4.04	998.2	449.7	—	4 029
South Hill town (part)	4 029	1 815	4.06	4.04	998.2	449.7	—	4 029
Not in central place	541	276	0.47	0.47	1 139.5	581.3	—	541
Mecklenburg County (part)	4 570	2 091	4.54	4.51	1 013.1	463.5	—	4 570
District 3 (part)	541	276	0.47	0.47	1 148.3	585.8	—	541
La Crosse town (part)	517	264	0.44	0.44	1 179.8	602.4	—	517
District 4 (part)	920	416	0.56	0.56	1 634.0	738.8	—	920
South Hill town (part)	920	416	0.56	0.56	1 634.0	738.8	—	920
District 5 (part)	3 109	1 399	3.50	3.48	894.2	402.4	—	3 109
South Hill town (part)	3 109	1 399	3.50	3.47	895.2	402.8	—	3 109
South Lake Tahoe, CA—NV	35 262	20 944	21.78	21.68	1 626.7	966.2	31 705	3 557
In central place	23 505	13 904	9.42	9.37	2 508.2	1 483.7	23 505	—
South Lake Tahoe city (part), CA	23 505	13 904	9.42	9.37	2 508.2	1 483.7	23 505	—
Not in central place	11 757	7 040	12.36	12.30	955.5	572.1	8 200	3 557
California	31 705	18 684	18.50	18.41	1 722.2	1 014.9	31 705	—
In central place	23 505	13 904	9.42	9.37	2 508.2	1 483.7	23 505	—
Not in central place	8 200	4 780	9.08	9.04	907.2	528.9	8 200	—
Nevada	3 557	2 260	3.28	3.27	1 088.9	691.9	—	3 557
Not in central place	3 557	2 260	3.28	3.27	1 088.9	691.9	—	3 557
El Dorado County (part), CA	31 705	18 684	18.50	18.41	1 722.2	1 014.9	31 705	—
South Lake Tahoe CCD (part)	31 705	18 684	18.50	18.41	1 722.2	1 014.9	31 705	—
South Lake Tahoe city (part)	23 505	13 904	9.42	9.37	2 508.2	1 483.7	23 505	—
Douglas County (part), NV	3 557	2 260	3.28	3.27	1 088.9	691.9	—	3 557
Zephyr Cove CCD (part)	3 557	2 260	3.28	3.27	1 088.9	691.9	—	3 557
Kingsbury CDP (part)	1 957	1 432	1.91	1.91	1 026.2	750.9	—	1 957
Stateline CDP (part)	1 215	562	0.69	0.67	1 803.3	834.1	—	1 215
Zephyr Cove-Round Hill Village CDP (part)	385	266	0.69	0.69	561.5	387.9	—	385
Southold, NY	8 177	5 169	9.02	8.95	914.1	577.9	8 177	—
In central place	4 128	2 564	4.87	4.86	850.0	527.9	4 128	—
Southold CDP (part)	4 128	2 564	4.87	4.86	850.0	527.9	4 128	—
Not in central place	4 049	2 605	4.15	4.09	990.3	637.2	4 049	—
Suffolk County (part)	8 177	5 169	9.02	8.95	914.1	577.9	8 177	—
Southold town (part)	8 177	5 169	9.02	8.95	914.1	577.9	8 177	—
East Marion CDP (part)	406	399	0.59	0.54	748.9	736.0	406	—
Greenport village (part)	2 048	1 075	0.96	0.96	2 142.7	1 124.7	2 048	—
Greenport West CDP (part)	1 571	1 121	2.59	2.57	610.7	435.8	1 571	—
Peconic CDP (part)	24	10	0.02	0.02	1 320.6	550.3	24	—
Southold CDP (part)	4 128	2 564	4.87	4.86	850.0	527.9	4 128	—
South Vacherie, LA	4 652	1 631	3.64	3.64	1 279.3	448.5	4 652	—
In central place	2 593	935	1.56	1.56	1 659.4	598.4	2 593	—
South Vacherie CDP (part)	2 593	935	1.56	1.56	1 659.4	598.4	2 593	—
Not in central place	2 059	696	2.07	2.07	992.9	335.6	2 059	—
St. James Parish (part)	4 652	1 631	3.64	3.64	1 279.3	448.5	4 652	—
District 6 (part)	2 250	757	2.21	2.21	1 016.8	342.1	2 250	—
North Vacherie CDP (part)	2 058	691	1.73	1.73	1 190.3	399.6	2 058	—
South Vacherie CDP (part)	191	61	0.14	0.14	1 371.4	438.0	191	—
District 7 (part)	2 402	874	1.42	1.42	1 687.6	614.1	2 402	—
South Vacherie CDP (part)	2 402	874	1.42	1.42	1 687.6	614.1	2 402	—
Spanish Fork, UT	37 276	10 847	16.97	16.93	2 201.3	640.5	37 276	—
In central place	19 945	5 723	6.70	6.70	2 976.0	853.9	19 945	—
Spanish Fork city (part)	19 945	5 723	6.70	6.70	2 976.0	853.9	19 945	—
Not in central place	17 331	5 124	10.27	10.23	1 693.8	500.8	17 331	—
Utah County (part)	37 276	10 847	16.97	16.93	2 201.3	640.5	37 276	—
Spanish Fork-Payson CCD (part)	36 832	10 686	16.75	16.71	2 203.6	639.3	36 832	—
Benjamin CDP (part)	—	—	0.10	0.10	—	—	—	—
Palmyra CDP (part)	6	1	0.01	0.01	1 039.7	173.3	6	—
Payson city (part)	12 622	3 824	4.20	4.20	3 005.8	910.6	12 622	—
Salem city (part)	4 068	1 087	2.25	2.23	1 824.7	487.6	4 068	—
Spanish Fork city (part)	19 501	5 562	6.49	6.49	3 004.0	856.8	19 501	—
Springville city (part)	115	65	0.06	0.06	1 967.6	1 112.1	115	—
Springville-Mapleton CCD (part)	444	161	0.22	0.22	2 022.5	733.4	444	—
Spanish Fork city (part)	444	161	0.21	0.21	2 111.8	765.8	444	—
Sparta, GA	4 054	1 189	3.98	3.98	1 019.5	299.0	—	4 054
In central place	1 456	683	1.54	1.54	948.2	444.8	—	1 456
Sparta city (part)	1 456	683	1.54	1.54	948.2	444.8	—	1 456
Not in central place	2 598	506	2.44	2.44	1 064.3	207.3	—	2 598
Hancock County (part)	4 054	1 189	3.98	3.98	1 019.5	299.0	—	4 054
Sparta CCD (part)	4 054	1 189	3.98	3.98	1 019.5	299.0	—	4 054
Sparta city (part)	1 456	683	1.54	1.54	948.2	444.8	—	1 456
Sparta, IL	4 481	2 012	3.16	3.13	1 431.0	642.5	—	4 481
In central place	4 361	1 957	2.43	2.40	1 813.7	813.9	—	4 361
Sparta city (part)	4 361	1 957	2.43	2.40	1 813.7	813.9	—	4 361
Not in central place	120	55	0.73	0.73	165.1	75.7	—	120
Randolph County (part)	4 481	2 012	3.16	3.13	1 431.0	642.5	—	4 481
Sparta precinct (part)	4 481	2 012	3.16	3.13	1 431.0	642.5	—	4 481
Sparta city (part)	4 361	1 957	2.43	2.40	1 813.7	813.9	—	4 361

Table 36. **Population, Housing Units, Area Measurements, Density, and Inside and Outside Metropolitan Area for Urban Areas: 2000—Con.**

[Density computed using land area. For information on nonsampling error and definitions, see text]

United States Urbanized Area Urban Cluster Puerto Rico			Area measurements in square miles		Average per square mile		Population	
	Population	Housing units	Total area	Land area	Population	Housing units	Inside metropolitan area	Outside metropolitan area
URBAN CLUSTER—Con.								
Total (3,158 urban clusters)—Con.								
Sparta, TN	4 089	1 938	3.32	3.32	1 232.0	583.9	—	4 089
In central place	3 943	1 871	2.88	2.88	1 368.2	649.2	—	3 943
Sparta city (part)	3 943	1 871	2.88	2.88	1 368.2	649.2	—	3 943
Not in central place	146	67	0.44	0.44	334.0	153.3	—	146
White County (part)	4 089	1 938	3.32	3.32	1 232.0	583.9	—	4 089
Sparta CCD (part)	4 089	1 938	3.32	3.32	1 232.0	583.9	—	4 089
Sparta city (part)	3 943	1 871	2.88	2.88	1 368.2	649.2	—	3 943
Sparta, WI	8 866	3 827	5.76	5.71	1 553.6	670.6	—	8 866
In central place	8 639	3 729	4.67	4.61	1 873.1	808.5	—	8 639
Sparta city (part)	8 639	3 729	4.67	4.61	1 873.1	808.5	—	8 639
Not in central place	227	98	1.09	1.09	207.4	89.6	—	227
Monroe County (part)	8 866	3 827	5.76	5.71	1 553.6	670.6	—	8 866
Angelo town (part)	116	52	0.55	0.55	209.8	94.0	—	116
Sparta city (part)	8 639	3 729	4.67	4.61	1 873.1	808.5	—	8 639
Sparta town (part)	111	46	0.54	0.54	205.0	85.0	—	111
Spearfish, SD	10 354	4 591	5.93	5.93	1 746.1	774.2	—	10 354
In central place	8 368	3 792	4.09	4.09	2 044.2	926.3	—	8 368
Spearfish city (part)	8 368	3 792	4.09	4.09	2 044.2	926.3	—	8 368
Not in central place	1 986	799	1.84	1.84	1 081.5	435.1	—	1 986
Lawrence County (part)	10 354	4 591	5.93	5.93	1 746.1	774.2	—	10 354
North Lawrence UT (part)	1 986	799	1.84	1.84	1 081.5	435.1	—	1 986
North Spearfish CDP (part)	1 897	767	1.69	1.69	1 121.9	453.6	—	1 897
Spearfish city (part)	8 368	3 792	4.09	4.09	2 044.2	926.3	—	8 368
Spearman, TX	3 044	1 288	2.53	2.53	1 201.9	508.6	—	3 044
In central place	3 021	1 278	1.79	1.79	1 687.8	714.0	—	3 021
Spearman city (part)	3 021	1 278	1.79	1.79	1 687.8	714.0	—	3 021
Not in central place	23	10	0.74	0.74	31.0	13.5	—	23
Hansford County (part)	3 044	1 288	2.53	2.53	1 201.9	508.6	—	3 044
Spearman CCD (part)	3 044	1 288	2.53	2.53	1 201.9	508.6	—	3 044
Spearman city (part)	3 021	1 278	1.79	1.79	1 687.8	714.0	—	3 021
Spencer, IA	10 927	4 987	7.11	7.11	1 537.4	701.7	—	10 927
In central place	10 923	4 986	6.11	6.11	1 788.7	816.5	—	10 923
Spencer city (part)	10 923	4 986	6.11	6.11	1 788.7	816.5	—	10 923
Not in central place	4	1	1.00	1.00	4.0	1.0	—	4
Clay County (part)	10 927	4 987	7.11	7.11	1 537.4	701.7	—	10 927
Riverton township (part)	—	—	0.12	0.12	—	—	—	—
Sioux township (part)	4	1	0.88	0.88	4.5	1.1	—	4
Spencer city (part)	10 923	4 986	6.11	6.11	1 788.7	816.5	—	10 923
Spencer, WV	3 258	1 560	2.27	2.25	1 450.2	694.4	—	3 258
In central place	2 343	1 149	0.93	0.91	2 565.5	1 258.1	—	2 343
Spencer city (part)	2 343	1 149	0.93	0.91	2 565.5	1 258.1	—	2 343
Not in central place	915	411	1.33	1.33	686.3	308.3	—	915
Roane County (part)	3 258	1 560	2.27	2.25	1 450.2	694.4	—	3 258
Northern district (part)	1 846	936	0.90	0.90	2 047.0	1 037.9	—	1 846
Spencer city (part)	1 545	808	0.48	0.48	3 234.0	1 691.3	—	1 545
Southern district (part)	29	14	0.02	0.02	1 688.7	815.2	—	29
Western district (part)	1 383	610	1.35	1.33	1 041.8	459.5	—	1 383
Spencer city (part)	798	341	0.46	0.44	1 832.2	782.9	—	798
Spicer, MN	3 052	1 785	3.20	3.11	979.8	573.1	—	3 052
In central place	1 095	594	0.74	0.74	1 474.5	799.9	—	1 095
Spicer city (part)	1 095	594	0.74	0.74	1 474.5	799.9	—	1 095
Not in central place	1 957	1 191	2.45	2.37	825.0	502.1	—	1 957
Kandiyohi County (part)	3 052	1 785	3.20	3.11	979.8	573.1	—	3 052
Green Lake township (part)	80	97	0.15	0.15	550.4	667.4	—	80
Irving township (part)	63	161	0.11	0.11	575.6	1 470.9	—	63
New London city (part)	979	409	0.67	0.63	1 549.4	647.3	—	979
New London township (part)	835	524	1.53	1.49	562.1	352.7	—	835
Spicer city (part)	1 095	594	0.74	0.74	1 474.5	799.9	—	1 095
Spirit Lake, IA	11 434	8 091	15.12	15.04	760.0	537.8	—	11 434
In central place	4 244	2 016	3.02	3.01	1 409.9	669.7	—	4 244
Spirit Lake city (part)	4 244	2 016	3.02	3.01	1 409.9	669.7	—	4 244
Not in central place	7 190	6 075	12.09	12.03	597.5	504.8	—	7 190
Dickinson County (part)	11 434	8 091	15.12	15.04	760.0	537.8	—	11 434
Center Grove township (part)	7 180	5 080	11.38	11.31	634.9	449.2	—	7 180
Arnolds Park city (part)	1 159	1 144	1.29	1.29	899.3	887.7	—	1 159
Milford city (part)	148	72	0.48	0.48	306.0	148.9	—	148
Okoboji city (part)	744	782	1.53	1.52	488.5	513.4	—	744
Spirit Lake city (part)	3 762	1 773	2.74	2.73	1 380.1	650.4	—	3 762
West Okoboji city (part)	267	230	0.22	0.22	1 195.8	1 030.1	—	267
Lakeville township (part)	775	1 108	0.88	0.88	884.6	1 264.7	—	775
Okoboji city (part)	71	157	0.16	0.16	454.4	1 004.9	—	71
West Okoboji city (part)	130	180	0.31	0.31	418.6	579.5	—	130
Milford township (part)	556	270	0.33	0.33	1 696.2	823.7	—	556
Milford city (part)	555	269	0.32	0.32	1 725.1	836.1	—	555
Okoboji township (part)	1 769	784	1.29	1.29	1 369.9	607.1	—	1 769
Milford city (part)	1 767	783	0.91	0.91	1 945.9	862.3	—	1 767
Spirit Lake township (part)	1 154	849	1.24	1.24	930.0	684.2	—	1 154
Orleans city (part)	542	483	0.61	0.61	886.5	790.0	—	542
Spirit Lake city (part)	482	243	0.28	0.28	1 695.2	854.7	—	482

Table 36. **Population, Housing Units, Area Measurements, Density, and Inside and Outside Metropolitan Area for Urban Areas: 2000—Con.**

[Density computed using land area. For information on nonsampling error and definitions, see text]

United States Urbanized Area Urban Cluster Puerto Rico			Area measurements in square miles		Average per square mile		Population	
	Population	Housing units	Total area	Land area	Population	Housing units	Inside metropolitan area	Outside metropolitan area
URBAN CLUSTER—Con.								
Total (3,158 urban clusters)—Con.								
Spiro, OK	2 631	1 126	2.09	2.09	1 259.8	539.2	—	2 631
In central place	2 112	929	1.26	1.26	1 673.9	736.3	—	2 112
Spiro town (part)	2 112	929	1.26	1.26	1 673.9	736.3	—	2 112
Not in central place	519	197	0.83	0.83	627.8	238.3	—	519
Le Flore County (part)	2 631	1 126	2.09	2.09	1 259.8	539.2	—	2 631
Spiro CCD (part)	2 631	1 126	2.09	2.09	1 259.8	539.2	—	2 631
Spiro town (part)	2 112	929	1.26	1.26	1 673.9	736.3	—	2 112
Spooner, WI	2 644	1 236	1.65	1.62	1 631.1	762.5	—	2 644
In central place	2 520	1 190	1.46	1.43	1 760.2	831.2	—	2 520
Spooner city (part)	2 520	1 190	1.46	1.43	1 760.2	831.2	—	2 520
Not in central place	124	46	0.19	0.19	655.0	243.0	—	124
Washburn County (part)	2 644	1 236	1.65	1.62	1 631.1	762.5	—	2 644
Beaver Brook town (part)	63	21	0.10	0.10	631.4	210.5	—	63
Spooner city (part)	2 520	1 190	1.46	1.43	1 760.2	831.2	—	2 520
Spooner town (part)	61	25	0.09	0.09	681.3	279.2	—	61
Spout Springs, NC	3 844	1 514	3.94	3.87	994.1	391.5	—	3 844
Not in central place	3 844	1 514	3.94	3.87	994.1	391.5	—	3 844
Harnett County (part)	3 844	1 514	3.94	3.87	994.1	391.5	—	3 844
Anderson Creek township (part)	60	19	0.07	0.07	911.7	288.7	—	60
Barbecue township (part)	1 791	735	1.20	1.15	1 554.1	637.8	—	1 791
Johnsonville township (part)	1 993	760	2.67	2.65	752.5	286.9	—	1 993
Spring Creek, NV	2 960	1 045	2.90	2.90	1 020.5	360.3	—	2 960
In central place	2 960	1 045	2.90	2.90	1 020.5	360.3	—	2 960
Spring Creek CDP (part)	2 960	1 045	2.90	2.90	1 020.5	360.3	—	2 960
Elko County (part)	2 960	1 045	2.90	2.90	1 020.5	360.3	—	2 960
Elko CCD (part)	2 960	1 045	2.90	2.90	1 020.5	360.3	—	2 960
Spring Creek CDP (part)	2 960	1 045	2.90	2.90	1 020.5	360.3	—	2 960
Springfield, GA	2 651	967	1.99	1.99	1 334.0	486.6	2 651	—
In central place	1 700	654	1.44	1.44	1 182.4	454.9	1 700	—
Springfield city (part)	1 700	654	1.44	1.44	1 182.4	454.9	1 700	—
Not in central place	951	313	0.55	0.55	1 730.9	569.7	951	—
Effingham County (part)	2 651	967	1.99	1.99	1 334.0	486.6	2 651	—
Guyton-Springfield CCD (part)	2 651	967	1.99	1.99	1 334.0	486.6	2 651	—
Springfield city (part)	1 700	654	1.44	1.44	1 182.4	454.9	1 700	—
Springfield, VT	4 979	2 450	3.14	3.14	1 585.9	780.4	—	4 979
In central place	3 622	1 823	1.63	1.63	2 222.9	1 118.8	—	3 622
Springfield CDP (part)	3 622	1 823	1.63	1.63	2 222.9	1 118.8	—	3 622
Not in central place	1 357	627	1.51	1.51	898.6	415.2	—	1 357
Windsor County (part)	4 979	2 450	3.14	3.14	1 585.9	780.4	—	4 979
Chester town (part)	28	11	0.05	0.05	541.3	212.7	—	28
Springfield town (part)	4 925	2 430	3.07	3.07	1 603.0	790.9	—	4 925
Springfield CDP (part)	3 622	1 823	1.63	1.63	2 222.9	1 118.8	—	3 622
Weathersfield town (part)	26	9	0.02	0.02	1 673.8	579.4	—	26
Spring Hill, KS	2 707	1 005	1.75	1.75	1 544.8	573.5	2 707	—
In central place	2 706	1 003	1.61	1.61	1 680.1	622.7	2 706	—
Spring Hill city (part)	2 706	1 003	1.61	1.61	1 680.1	622.7	2 706	—
Not in central place	1	2	0.14	0.14	7.1	14.1	1	—
Johnson County (part)	2 275	865	1.25	1.25	1 818.2	691.3	2 275	—
Spring Hill city (part)	2 274	864	1.11	1.11	2 044.7	776.9	2 274	—
Spring Hill township (part)	1	1	0.14	0.14	7.2	7.2	1	—
Miami County (part)	432	140	0.50	0.50	862.1	279.4	432	—
Marysville township (part)	—	1	—	—	—	381.6	—	—
Spring Hill city (part)	432	139	0.50	0.50	866.7	278.9	432	—
Springhill, LA	6 365	2 955	6.71	6.66	955.0	443.4	6 365	—
In central place	5 019	2 344	4.75	4.71	1 066.3	498.0	5 019	—
Springhill city (part)	5 019	2 344	4.75	4.71	1 066.3	498.0	5 019	—
Not in central place	1 346	611	1.96	1.96	687.4	312.1	1 346	—
Webster Parish (part)	6 365	2 955	6.71	6.66	955.0	443.4	6 365	—
District 1 (part)	3 161	1 508	3.33	3.28	963.0	459.4	3 161	—
Springhill city (part)	3 161	1 508	3.33	3.28	963.0	459.4	3 161	—
District 2 (part)	2 753	1 234	1.90	1.90	1 449.0	649.5	2 753	—
Cullen town (part)	902	402	0.50	0.50	1 794.7	799.9	902	—
Springhill city (part)	1 851	832	1.40	1.40	1 324.7	595.4	1 851	—
District 3 (part)	357	172	0.60	0.60	598.1	288.2	357	—
Cullen town (part)	302	148	0.33	0.33	908.2	445.1	302	—
District 4 (part)	94	41	0.89	0.89	106.1	46.3	94	—
Springhill city (part)	7	4	0.03	0.03	259.2	148.1	7	—
Spring Hill, TN	6 389	2 329	6.05	6.04	1 057.4	385.5	4 912	1 477
In central place	6 283	2 298	5.88	5.87	1 070.0	391.4	4 806	1 477
Spring Hill city (part)	6 283	2 298	5.88	5.87	1 070.0	391.4	4 806	1 477
Not in central place	106	31	0.17	0.17	622.6	182.1	106	—
Maury County (part)	1 477	668	1.17	1.16	1 269.4	574.1	—	1 477
Spring Hill CCD (part)	1 477	668	1.17	1.16	1 269.4	574.1	—	1 477
Spring Hill city (part)	1 477	668	1.17	1.16	1 269.4	574.1	—	1 477
Williamson County (part)	4 912	1 661	4.88	4.88	1 006.9	340.5	4 912	—
Boston CCD (part)	4 912	1 661	4.88	4.88	1 006.9	340.5	4 912	—
Spring Hill city (part)	4 806	1 630	4.71	4.71	1 020.8	346.2	4 806	—
Thompson's Station town (part)	104	30	0.09	0.09	1 107.4	319.4	104	—

Table 36. Population, Housing Units, Area Measurements, Density, and Inside and Outside Metropolitan Area for Urban Areas: 2000—Con.

[Density computed using land area. For information on nonsampling error and definitions, see text]

United States Urbanized Area Urban Cluster Puerto Rico			Area measurements in square miles		Average per square mile		Population	
	Population	Housing units	Total area	Land area	Population	Housing units	Inside metropolitan area	Outside metropolitan area
URBAN CLUSTER—Con.								
Total (3,158 urban clusters)—Con.								
Springs, NY	9 513	6 139	9.79	9.79	971.9	627.2	9 513	—
In central place	4 277	3 044	5.05	5.05	846.4	602.4	4 277	—
Springs CDP (part)	4 277	3 044	5.05	5.05	846.4	602.4	4 277	—
Not in central place	5 236	3 095	4.74	4.74	1 105.8	653.6	5 236	—
Suffolk County (part)	9 513	6 139	9.79	9.79	971.9	627.2	9 513	—
East Hampton town (part)	9 513	6 139	9.79	9.79	971.9	627.2	9 513	—
Amagansett CDP (part)	352	371	0.50	0.50	698.0	735.6	352	—
East Hampton village (part)	869	702	0.85	0.85	1 024.0	827.2	869	—
East Hampton North CDP (part)	2 994	1 614	2.75	2.75	1 087.3	586.1	2 994	—
Northwest Harbor CDP (part)	949	367	0.60	0.60	1 571.2	607.6	949	—
Springs CDP (part)	4 277	3 044	5.05	5.05	846.4	602.4	4 277	—
Springville, NY	4 282	1 807	3.69	3.69	1 161.8	490.3	4 282	—
In central place	4 249	1 797	3.65	3.64	1 167.1	493.6	4 249	—
Springville village (part)	4 249	1 797	3.65	3.64	1 167.1	493.6	4 249	—
Not in central place	33	10	0.04	0.04	734.4	222.5	33	—
Erie County (part)	4 282	1 807	3.69	3.69	1 161.8	490.3	4 282	—
Concord town (part)	4 282	1 807	3.69	3.69	1 161.8	490.3	4 282	—
Springville village (part)	4 249	1 797	3.65	3.64	1 167.1	493.6	4 249	—
Stafford, CT—MA	5 937	2 561	6.37	6.32	939.4	405.2	5 859	78
Not in central place	5 937	2 561	6.37	6.32	939.4	405.2	5 859	78
Connecticut	5 859	2 507	6.33	6.28	932.5	399.0	5 859	—
Not in central place	5 859	2 507	6.33	6.28	932.5	399.0	5 859	—
Massachusetts	78	54	0.04	0.04	2 096.7	1 451.5	—	78
Not in central place	78	54	0.04	0.04	2 096.7	1 451.5	—	78
Tolland County (part), CT	5 859	2 507	6.33	6.28	932.5	399.0	5 859	—
Stafford town (part)	5 380	2 351	5.45	5.40	995.7	435.1	5 380	—
Willington town (part)	479	156	0.88	0.88	544.4	177.3	479	—
Hampden County (part), MA	78	54	0.04	0.04	2 096.7	1 451.5	—	78
Wales town (part)	78	54	0.04	0.04	2 096.7	1 451.5	—	78
Stagecoach, TX	4 753	1 658	5.87	5.81	817.6	285.2	4 753	—
In central place	359	128	0.83	0.79	452.0	161.1	359	—
Stagecoach town (part)	359	128	0.83	0.79	452.0	161.1	359	—
Not in central place	4 394	1 530	5.04	5.02	875.5	304.8	4 394	—
Montgomery County (part)	4 753	1 658	5.87	5.81	817.6	285.2	4 753	—
Magnolia CCD (part)	4 753	1 658	5.87	5.81	817.6	285.2	4 753	—
Pinehurst CDP (part)	1 468	500	1.04	1.04	1 412.7	481.2	1 468	—
Stagecoach town (part)	359	128	0.83	0.79	452.0	161.1	359	—
Stamford, TX	3 478	1 560	1.79	1.79	1 937.8	869.2	—	3 478
In central place	3 478	1 560	1.79	1.79	1 937.8	869.2	—	3 478
Stamford city (part)	3 478	1 560	1.79	1.79	1 937.8	869.2	—	3 478
Jones County (part)	3 478	1 560	1.79	1.79	1 937.8	869.2	—	3 478
Stamford CCD (part)	3 478	1 560	1.79	1.79	1 937.8	869.2	—	3 478
Stamford city (part)	3 478	1 560	1.79	1.79	1 937.8	869.2	—	3 478
Stanfield, OR	2 517	925	2.12	2.12	1 184.7	435.4	—	2 517
In central place	1 918	696	1.05	1.05	1 834.4	665.7	—	1 918
Stanfield city (part)	1 918	696	1.05	1.05	1 834.4	665.7	—	1 918
Not in central place	599	229	1.08	1.08	555.1	212.2	—	599
Umatilla County (part)	2 517	925	2.12	2.12	1 184.7	435.4	—	2 517
Northwest Umatilla CCD (part)	2 517	925	2.12	2.12	1 184.7	435.4	—	2 517
Echo city (part)	571	220	0.31	0.31	1 870.6	720.7	—	571
Stanfield city (part)	1 918	696	1.05	1.05	1 834.4	665.7	—	1 918
Stanford, KY	4 282	1 894	3.84	3.83	1 116.7	493.9	—	4 282
In central place	3 332	1 473	2.47	2.46	1 353.8	598.5	—	3 332
Stanford city (part)	3 332	1 473	2.47	2.46	1 353.8	598.5	—	3 332
Not in central place	950	421	1.37	1.37	691.8	306.6	—	950
Lincoln County (part)	4 282	1 894	3.84	3.83	1 116.7	493.9	—	4 282
Stanford CCD (part)	4 282	1 894	3.84	3.83	1 116.7	493.9	—	4 282
Stanford city (part)	3 332	1 473	2.47	2.46	1 353.8	598.5	—	3 332
Stansbury Park, UT	2 989	866	0.92	0.90	3 306.5	958.0	—	2 989
In central place	2 219	636	0.85	0.83	2 682.8	768.9	—	2 219
Stansbury Park CDP (part)	2 219	636	0.85	0.83	2 682.8	768.9	—	2 219
Not in central place	770	230	0.08	0.08	10 021.8	2 993.5	—	770
Tooele County (part)	2 989	866	0.92	0.90	3 306.5	958.0	—	2 989
Tooele-Grantsville CCD (part)	2 989	866	0.92	0.90	3 306.5	958.0	—	2 989
Erda CDP (part)	770	230	0.08	0.08	10 021.8	2 993.5	—	770
Stansbury Park CDP (part)	2 219	636	0.85	0.83	2 682.8	768.9	—	2 219
Stanton, KY	3 077	1 348	2.20	2.20	1 396.4	611.8	—	3 077
In central place	2 999	1 321	1.79	1.79	1 675.7	738.1	—	2 999
Stanton city (part)	2 999	1 321	1.79	1.79	1 675.7	738.1	—	2 999
Not in central place	78	27	0.41	0.41	188.5	65.3	—	78
Powell County (part)	3 077	1 348	2.20	2.20	1 396.4	611.8	—	3 077
Stanton CCD (part)	3 077	1 348	2.20	2.20	1 396.4	611.8	—	3 077
Stanton city (part)	2 999	1 321	1.79	1.79	1 675.7	738.1	—	2 999

Table 36. **Population, Housing Units, Area Measurements, Density, and Inside and Outside Metropolitan Area for Urban Areas: 2000—Con.**

[Density computed using land area. For information on nonsampling error and definitions, see text]

United States Urbanized Area Urban Cluster Puerto Rico			Area measurements in square miles		Average per square mile		Population	
	Population	Housing units	Total area	Land area	Population	Housing units	Inside metropolitan area	Outside metropolitan area
URBAN CLUSTER—Con.								
Total (3,158 urban clusters)—Con.								
Stanton, TX	2 501	979	0.97	0.95	2 622.0	1 026.4	—	2 501
In central place	2 450	957	0.94	0.93	2 629.8	1 027.2	—	2 450
Stanton city (part)	2 450	957	0.94	0.93	2 629.8	1 027.2	—	2 450
Not in central place	51	22	0.02	0.02	2 295.3	990.1	—	51
Martin County (part)	2 501	979	0.97	0.95	2 622.0	1 026.4	—	2 501
Stanton CCD (part)	2 501	979	0.97	0.95	2 622.0	1 026.4	—	2 501
Stanton city (part)	2 450	957	0.94	0.93	2 629.8	1 027.2	—	2 450
Stanwood, WA	5 047	1 916	4.63	4.60	1 098.0	416.8	5 047	—
In central place	3 857	1 466	1.62	1.62	2 378.0	903.9	3 857	—
Stanwood city (part)	3 857	1 466	1.62	1.62	2 378.0	903.9	3 857	—
Not in central place	1 190	450	3.01	2.97	400.1	151.3	1 190	—
Snohomish County (part)	5 047	1 916	4.63	4.60	1 098.0	416.8	5 047	—
Stanwood CCD (part)	5 047	1 916	4.63	4.60	1 098.0	416.8	5 047	—
Lake Ketchum CDP (part)	849	322	1.45	1.41	601.2	228.0	849	—
North Stanwood CDP (part)	288	105	0.79	0.79	364.0	132.7	288	—
Stanwood city (part)	3 857	1 466	1.62	1.62	2 378.0	903.9	3 857	—
Staples, MN	2 778	1 306	1.16	1.16	2 402.0	1 129.2	—	2 778
In central place	2 758	1 297	1.15	1.15	2 404.3	1 130.7	—	2 758
Staples city (part)	2 758	1 297	1.15	1.15	2 404.3	1 130.7	—	2 758
Not in central place	20	9	0.01	0.01	2 117.6	952.9	—	20
Todd County (part)	2 349	1 141	0.79	0.79	2 960.1	1 437.8	—	2 349
Staples city (part)	2 329	1 132	0.78	0.78	2 970.2	1 443.7	—	2 329
Staples township (part)	20	9	0.01	0.01	2 117.6	952.9	—	20
Wadena County (part)	429	165	0.36	0.36	1 181.9	454.6	—	429
Staples city (part)	429	165	0.36	0.36	1 181.9	454.6	—	429
Starke, FL	5 631	2 350	4.63	4.63	1 216.6	507.7	—	5 631
In central place	5 042	2 074	3.93	3.93	1 283.4	527.9	—	5 042
Starke city (part)	5 042	2 074	3.93	3.93	1 283.4	527.9	—	5 042
Not in central place	589	276	0.70	0.70	841.5	394.3	—	589
Bradford County (part)	5 631	2 350	4.63	4.63	1 216.6	507.7	—	5 631
Starke CCD (part)	5 631	2 350	4.63	4.63	1 216.6	507.7	—	5 631
Starke city (part)	5 042	2 074	3.93	3.93	1 283.4	527.9	—	5 042
Starkville, MS	25 973	10 332	13.26	13.18	1 970.9	784.0	—	25 973
In central place	20 229	9 391	11.00	10.94	1 849.4	858.6	—	20 229
Starkville city (part)	20 229	9 391	11.00	10.94	1 849.4	858.6	—	20 229
Not in central place	5 744	941	2.26	2.24	2 564.4	420.1	—	5 744
Oktoberfest County (part)	25 973	10 332	13.26	13.18	1 970.9	784.0	—	25 973
District 1 (part)	4 030	1 847	2.66	2.63	1 533.3	702.7	—	4 030
Starkville city (part)	3 420	1 656	2.16	2.12	1 609.5	779.3	—	3 420
District 2 (part)	4 634	1 290	2.84	2.82	1 642.9	457.3	—	4 634
Starkville city (part)	1 562	650	1.55	1.55	1 007.1	419.1	—	1 562
District 3 (part)	6 133	2 105	2.42	2.42	2 531.5	868.9	—	6 133
Starkville city (part)	4 256	1 996	2.09	2.09	2 040.0	956.7	—	4 256
District 4 (part)	6 901	3 208	3.64	3.62	1 906.4	886.2	—	6 901
Starkville city (part)	6 901	3 208	3.64	3.62	1 906.4	886.2	—	6 901
District 5 (part)	4 275	1 882	1.69	1.69	2 535.2	1 116.1	—	4 275
Starkville city (part)	4 090	1 881	1.56	1.56	2 628.3	1 208.8	—	4 090
State Farm (Penal Institution), VA	2 687	5	3.99	3.94	681.8	1.3	2 687	—
Not in central place	2 687	5	3.99	3.94	681.8	1.3	2 687	—
Goochland County (part)	715	5	0.40	0.40	1 778.7	12.4	715	—
District 3 (part)	715	5	0.40	0.40	1 778.7	12.4	715	—
Powhatan County (part)	1 972	—	3.59	3.54	557.2	—	1 972	—
District 5 (part)	1 972	—	3.59	3.54	557.2	—	1 972	—
Statesboro, GA	26 605	10 752	19.80	19.57	1 359.2	549.3	—	26 605
In central place	22 679	9 228	11.69	11.60	1 954.3	795.2	—	22 679
Statesboro city (part)	22 679	9 228	11.69	11.60	1 954.3	795.2	—	22 679
Not in central place	3 926	1 524	8.11	7.97	492.7	191.2	—	3 926
Bulloch County (part)	26 605	10 752	19.80	19.57	1 359.2	549.3	—	26 605
Brooklet CCD (part)	17	9	—	—	5 170.9	2 737.5	—	17
Statesboro CCD (part)	26 588	10 743	19.80	19.57	1 358.6	548.9	—	26 588
Statesboro city (part)	22 679	9 228	11.69	11.60	1 954.3	795.2	—	22 679
Statesville, NC	33 929	14 252	30.17	30.12	1 126.5	473.2	—	33 929
In central place	22 781	9 785	14.49	14.46	1 575.0	676.5	—	22 781
Statesville city (part)	22 781	9 785	14.49	14.46	1 575.0	676.5	—	22 781
Not in central place	11 148	4 467	15.68	15.65	712.1	285.3	—	11 148
Iredell County (part)	33 929	14 252	30.17	30.12	1 126.5	473.2	—	33 929
Barringer township (part)	1 297	523	2.27	2.26	573.3	231.2	—	1 297
Troutman town (part)	103	53	0.13	0.13	779.7	401.2	—	103
Bethany township (part)	2 052	822	1.90	1.89	1 083.0	433.8	—	2 052
Statesville city (part)	279	159	0.02	0.02	15 769.5	8 986.9	—	279
Chambersburg township (part)	4 052	1 598	4.29	4.29	944.1	372.3	—	4 052
Statesville city (part)	2 555	1 010	2.23	2.23	1 147.0	453.4	—	2 555
Concord township (part)	1 259	513	1.62	1.62	775.9	316.1	—	1 259
Cool Springs township (part)	448	150	0.71	0.71	632.7	211.8	—	448
Statesville city (part)	—	—	0.01	0.01	—	—	—	—
Davidson township (part)	2	1	—	—	1 293.4	646.7	—	2
Fallstown township (part)	1 394	579	0.89	0.89	1 574.8	654.1	—	1 394
Troutman town (part)	1 327	568	0.85	0.85	1 560.3	667.9	—	1 327
Shiloh township (part)	282	107	0.45	0.45	633.0	240.2	—	282
Statesville township (part)	23 143	9 959	18.04	18.01	1 285.2	553.1	—	23 143
Statesville city (part)	19 947	8 616	12.23	12.21	1 633.9	705.8	—	19 947

Table 36. Population, Housing Units, Area Measurements, Density, and Inside and Outside Metropolitan Area for Urban Areas: 2000—Con.

[Density computed using land area. For information on nonsampling error and definitions, see text]

United States Urbanized Area Urban Cluster Puerto Rico			Area measurements in square miles		Average per square mile		Population	
	Population	Housing units	Total area	Land area	Population	Housing units	Inside metropolitan area	Outside metropolitan area
URBAN CLUSTER—Con.								
Total (3,158 urban clusters)—Con.								
Staunton, IL	6 084	2 648	4.28	4.25	1 430.5	622.6	931	5 153
In central place	5 030	2 153	2.31	2.28	2 204.6	943.6	—	5 030
Staunton city	5 030	2 153	2.31	2.28	2 204.6	943.6	—	5 030
Not in central place	1 054	495	1.97	1.97	534.6	251.1	931	123
Macoupin County (part)	5 153	2 205	3.00	2.97	1 735.9	742.8	—	5 153
Staunton township (part)	5 153	2 205	3.00	2.97	1 735.9	742.8	—	5 153
Staunton city	5 030	2 153	2.31	2.28	2 204.6	943.6	—	5 030
Madison County (part)	931	443	1.28	1.28	724.7	344.8	931	—
Olive township (part)	931	443	1.28	1.28	724.7	344.8	931	—
Livingston village (part)	735	358	0.49	0.49	1 507.5	734.3	735	—
Williamson village (part)	193	83	0.53	0.53	366.5	157.6	193	—
Staunton, VA	28 049	12 275	18.10	18.10	1 549.4	678.1	—	28 049
In central place	23 683	10 349	13.00	13.00	1 821.5	796.0	—	23 683
Staunton city (part)	23 683	10 349	13.00	13.00	1 821.5	796.0	—	23 683
Not in central place	4 366	1 926	5.10	5.10	855.9	377.6	—	4 366
Augusta County (part)	4 366	1 926	5.10	5.10	855.9	377.6	—	4 366
Beverley Manor district (part)	3 500	1 533	4.00	4.00	875.0	383.3	—	3 500
Jolivue CDP (part)	693	375	0.81	0.81	858.8	464.7	—	693
Verona CDP (part)	2 265	945	2.18	2.18	1 041.3	434.4	—	2 265
North River district (part)	392	176	0.41	0.41	960.1	431.1	—	392
Verona CDP (part)	392	176	0.41	0.41	960.1	431.1	—	392
Pastures district (part)	474	217	0.69	0.69	684.0	313.2	—	474
Staunton city (part)	23 683	10 349	13.00	13.00	1 821.5	796.0	—	23 683
Stayton, OR	9 027	3 395	5.15	5.15	1 751.6	658.8	9 027	—
In central place	6 806	2 651	2.45	2.45	2 779.2	1 082.5	6 806	—
Stayton city (part)	6 806	2 651	2.45	2.45	2 779.2	1 082.5	6 806	—
Not in central place	2 221	744	2.70	2.70	821.2	275.1	2 221	—
Marion County (part)	9 027	3 395	5.15	5.15	1 751.6	658.8	9 027	—
Stayton CCD (part)	9 027	3 395	5.15	5.15	1 751.6	658.8	9 027	—
Stayton city (part)	6 806	2 651	2.45	2.45	2 779.2	1 082.5	6 806	—
Sublimity city	2 148	711	0.95	0.95	2 259.7	748.0	2 148	—
Steamboat Springs, CO	9 970	6 034	6.42	6.41	1 555.5	941.4	—	9 970
In central place	9 302	5 802	5.89	5.89	1 578.8	984.8	—	9 302
Steamboat Springs city (part)	9 302	5 802	5.89	5.89	1 578.8	984.8	—	9 302
Not in central place	668	232	0.52	0.52	1 290.5	448.2	—	668
Routt County (part)	9 970	6 034	6.42	6.41	1 555.5	941.4	—	9 970
Steamboat Springs CCD (part)	9 970	6 034	6.42	6.41	1 555.5	941.4	—	9 970
Steamboat Springs city (part)	9 302	5 802	5.89	5.89	1 578.8	984.8	—	9 302
Steele, MO	2 520	1 084	1.25	1.25	2 022.1	869.8	—	2 520
In central place	2 224	954	0.74	0.74	3 014.5	1 293.1	—	2 224
Steele city (part)	2 224	954	0.74	0.74	3 014.5	1 293.1	—	2 224
Not in central place	296	130	0.51	0.51	582.1	255.7	—	296
Pemiscot County (part)	2 520	1 084	1.25	1.25	2 022.1	869.8	—	2 520
Cooter township (part)	2 271	977	0.79	0.79	2 860.2	1 230.5	—	2 271
Steele city (part)	2 224	954	0.74	0.74	3 014.5	1 293.1	—	2 224
Holland township (part)	249	107	0.45	0.45	550.6	236.6	—	249
Holland town (part)	234	101	0.13	0.13	1 782.7	769.5	—	234
Steeleville, IL	2 981	1 366	1.64	1.64	1 815.2	831.8	—	2 981
In central place	2 073	964	1.10	1.10	1 887.9	877.9	—	2 073
Steeleville village (part)	2 073	964	1.10	1.10	1 887.9	877.9	—	2 073
Not in central place	908	402	0.54	0.54	1 668.5	738.7	—	908
Randolph County (part)	2 981	1 366	1.64	1.64	1 815.2	831.8	—	2 981
Percy precinct (part)	893	395	0.45	0.45	1 986.8	878.8	—	893
Percy village (part)	880	389	0.36	0.36	2 473.3	1 093.3	—	880
Steeleville precinct (part)	2 088	971	1.19	1.19	1 750.5	814.0	—	2 088
Steeleville village (part)	2 073	964	1.10	1.10	1 887.9	877.9	—	2 073
Stephenville, TX	15 140	6 709	9.87	9.87	1 534.2	679.9	—	15 140
In central place	14 834	6 585	8.11	8.11	1 828.9	811.9	—	14 834
Stephenville city (part)	14 834	6 585	8.11	8.11	1 828.9	811.9	—	14 834
Not in central place	306	124	1.76	1.76	174.1	70.6	—	306
Erath County (part)	15 140	6 709	9.87	9.87	1 534.2	679.9	—	15 140
Stephenville CCD (part)	15 140	6 709	9.87	9.87	1 534.2	679.9	—	15 140
Stephenville city (part)	14 834	6 585	8.11	8.11	1 828.9	811.9	—	14 834
Sterling, CO	12 131	5 454	4.70	4.70	2 579.8	1 159.8	—	12 131
In central place	11 267	5 115	3.05	3.05	3 691.1	1 675.7	—	11 267
Sterling city (part)	11 267	5 115	3.05	3.05	3 691.1	1 675.7	—	11 267
Not in central place	864	339	1.65	1.65	523.7	205.5	—	864
Logan County (part)	12 131	5 454	4.70	4.70	2 579.8	1 159.8	—	12 131
Sterling CCD (part)	12 131	5 454	4.70	4.70	2 579.8	1 159.8	—	12 131
Sterling city (part)	11 267	5 115	3.05	3.05	3 691.1	1 675.7	—	11 267
Sterling, IL	30 595	12 919	16.33	16.22	1 886.4	796.5	—	30 595
In central place	15 414	6 577	4.16	4.16	3 706.2	1 581.4	—	15 414
Sterling city (part)	15 414	6 577	4.16	4.16	3 706.2	1 581.4	—	15 414
Not in central place	15 181	6 342	12.17	12.06	1 258.8	525.9	—	15 181

Table 36. Population, Housing Units, Area Measurements, Density, and Inside and Outside Metropolitan Area for Urban Areas: 2000—Con.

[Density computed using land area. For information on nonsampling error and definitions, see text]

United States Urbanized Area Urban Cluster Puerto Rico			Area measurements in square miles		Average per square mile		Population	
	Population	Housing units	Total area	Land area	Population	Housing units	Inside metropolitan area	Outside metropolitan area
URBAN CLUSTER—Con.								
Total (3,158 urban clusters)—Con.								
Sterling, IL—Con.								
Whiteside County (part)	30 595	12 919	16.33	16.22	1 886.4	796.5	—	30 595
Coloma township (part)	11 525	4 974	7.40	7.33	1 572.2	678.5	—	11 525
Rock Falls city (part)	9 580	4 098	3.29	3.29	2 913.4	1 246.3	—	9 580
Hopkins township (part)	787	310	0.75	0.75	1 046.3	412.1	—	787
Montmorency township (part)	444	157	1.37	1.33	333.6	118.0	—	444
Sterling township (part)	17 839	7 478	6.81	6.81	2 621.4	1 098.9	—	17 839
Sterling city (part)	15 414	6 577	4.16	4.16	3 706.2	1 581.4	—	15 414
Sterling, KS	2 519	842	0.97	0.95	2 646.5	884.6	—	2 519
In central place	2 519	842	0.97	0.95	2 646.5	884.6	—	2 519
Sterling city (part)	2 519	842	0.97	0.95	2 646.5	884.6	—	2 519
Rice County (part)	2 519	842	0.97	0.95	2 646.5	884.6	—	2 519
Sterling city (part)	2 519	842	0.97	0.95	2 646.5	884.6	—	2 519
Stevens Point, WI	40 983	16 117	22.57	22.02	1 861.3	732.0	—	40 983
In central place	24 319	9 659	9.80	9.48	2 566.6	1 019.4	—	24 319
Stevens Point city (part)	24 319	9 659	9.80	9.48	2 566.6	1 019.4	—	24 319
Not in central place	16 664	6 458	12.77	12.54	1 328.5	514.9	—	16 664
Portage County (part)	40 983	16 117	22.57	22.02	1 861.3	732.0	—	40 983
Hull town (part)	3 001	1 121	4.16	4.15	723.5	270.3	—	3 001
Park Ridge village	488	216	0.22	0.22	2 243.8	993.2	—	488
Plover village (part)	10 164	3 989	5.38	5.36	1 895.9	744.1	—	10 164
Plover town (part)	1 251	430	1.11	1.00	1 251.0	430.0	—	1 251
Stevens Point city (part)	24 319	9 659	9.80	9.48	2 566.6	1 019.4	—	24 319
Whiting village (part)	1 760	702	1.91	1.82	968.7	386.4	—	1 760
Stevensville, MD	8 980	3 611	5.97	5.96	1 507.3	606.1	8 980	—
In central place	5 742	2 103	3.74	3.74	1 534.4	562.0	5 742	—
Stevensville CDP (part)	5 742	2 103	3.74	3.74	1 534.4	562.0	5 742	—
Not in central place	3 238	1 508	2.23	2.22	1 461.4	680.6	3 238	—
Queen Anne's County (part)	8 980	3 611	5.97	5.96	1 507.3	606.1	8 980	—
District 4, Kent Island (part)	8 980	3 611	5.97	5.96	1 507.3	606.1	8 980	—
Chester CDP (part)	2 816	1 350	1.66	1.65	1 709.9	819.7	2 816	—
Stevensville CDP (part)	5 742	2 103	3.74	3.74	1 534.4	562.0	5 742	—
Stewartstown, PA	3 980	1 457	2.60	2.60	1 528.9	559.7	3 980	—
In central place	1 752	718	0.84	0.84	2 091.9	857.3	1 752	—
Stewartstown borough	1 752	718	0.84	0.84	2 091.9	857.3	1 752	—
Not in central place	2 228	739	1.77	1.77	1 261.9	418.6	2 228	—
York County (part)	3 980	1 457	2.60	2.60	1 528.9	559.7	3 980	—
Hopewell township (part)	2 228	739	1.77	1.77	1 261.9	418.6	2 228	—
Stewartstown borough	1 752	718	0.84	0.84	2 091.9	857.3	1 752	—
Stewartville, MN	5 398	2 069	1.98	1.98	2 721.4	1 043.1	5 398	—
In central place	5 371	2 057	1.67	1.67	3 221.5	1 233.8	5 371	—
Stewartville city (part)	5 371	2 057	1.67	1.67	3 221.5	1 233.8	5 371	—
Not in central place	27	12	0.32	0.32	85.4	37.9	27	—
Olmsted County (part)	5 398	2 069	1.98	1.98	2 721.4	1 043.1	5 398	—
High Forest township (part)	27	12	0.32	0.32	85.4	37.9	27	—
Stewartville city (part)	5 371	2 057	1.67	1.67	3 221.5	1 233.8	5 371	—
Stigler, OK	2 688	1 205	1.46	1.46	1 838.2	824.0	—	2 688
In central place	2 557	1 141	1.27	1.27	2 007.1	895.6	—	2 557
Stigler city (part)	2 557	1 141	1.27	1.27	2 007.1	895.6	—	2 557
Not in central place	131	64	0.19	0.19	695.4	339.7	—	131
Haskell County (part)	2 688	1 205	1.46	1.46	1 838.2	824.0	—	2 688
Stigler CCD (part)	2 688	1 205	1.46	1.46	1 838.2	824.0	—	2 688
Stigler city (part)	2 557	1 141	1.27	1.27	2 007.1	895.6	—	2 557
Stillwater, MN—WI	40 642	15 691	24.59	24.25	1 675.9	647.0	40 642	—
In central place	14 982	5 869	6.15	5.84	2 566.2	1 005.3	14 982	—
Stillwater city (part), MN	14 982	5 869	6.15	5.84	2 566.2	1 005.3	14 982	—
Not in central place	25 660	9 822	18.44	18.41	1 393.6	533.4	25 660	—
Minnesota	26 170	9 798	15.36	15.04	1 739.6	651.3	26 170	—
In central place	14 982	5 869	6.15	5.84	2 566.2	1 005.3	14 982	—
Not in central place	11 188	3 929	9.21	9.21	1 215.4	426.8	11 188	—
Wisconsin	14 472	5 893	9.24	9.21	1 571.7	640.0	14 472	—
Not in central place	14 472	5 893	9.24	9.21	1 571.7	640.0	14 472	—
Washington County (part), MN	26 170	9 798	15.36	15.04	1 739.6	651.3	26 170	—
Bayport city	3 162	789	1.82	1.82	1 739.0	433.9	3 162	—
Baytown township (part)	45	12	0.38	0.38	119.4	31.9	45	—
Lakeland city (part)	1 917	705	2.10	2.10	910.9	335.0	1 917	—
Lakeland Shores city (part)	355	121	0.32	0.32	1 092.8	372.5	355	—
Lake St. Croix Beach city (part)	1 140	487	0.58	0.58	1 982.4	846.9	1 140	—
Oak Park Heights city (part)	3 954	1 580	2.81	2.81	1 404.7	561.3	3 954	—
St. Marys Point city	344	144	0.40	0.40	853.0	357.1	344	—
Stillwater city (part)	14 982	5 869	6.15	5.84	2 566.2	1 005.3	14 982	—
Stillwater township (part)	237	78	0.53	0.53	447.6	147.3	237	—
West Lakeland township (part)	34	13	0.26	0.26	131.6	50.3	34	—
St. Croix County (part), WI	14 472	5 893	9.24	9.21	1 571.7	640.0	14 472	—
Hudson city (part)	8 761	3 827	4.33	4.32	2 029.4	886.5	8 761	—
Hudson town (part)	2 265	715	3.65	3.65	620.8	196.0	2 265	—
North Hudson village (part)	3 446	1 351	1.26	1.24	2 774.1	1 087.6	3 446	—

Table 36. Population, Housing Units, Area Measurements, Density, and Inside and Outside Metropolitan Area for Urban Areas: 2000—Con.

[Density computed using land area. For information on nonsampling error and definitions, see text]

United States Urbanized Area Urban Cluster Puerto Rico			Area measurements in square miles		Average per square mile		Population	
	Population	Housing units	Total area	Land area	Population	Housing units	Inside metropolitan area	Outside metropolitan area
URBAN CLUSTER—Con.								
Total (3,158 urban clusters)—Con.								
Stillwater, OK	38 288	16 493	20.76	20.69	1 850.5	797.1	—	38 288
In central place	38 014	16 357	19.21	19.15	1 985.0	854.1	—	38 014
Stillwater city (part)	38 014	16 357	19.21	19.15	1 985.0	854.1	—	38 014
Not in central place	274	136	1.56	1.54	178.0	88.3	—	274
Payne County (part)	38 288	16 493	20.76	20.69	1 850.5	797.1	—	38 288
Stillwater CCD (part)	38 288	16 493	20.76	20.69	1 850.5	797.1	—	38 288
Stillwater city (part)	38 014	16 357	19.21	19.15	1 985.0	854.1	—	38 014
Stillwell, OK	3 156	1 390	1.88	1.88	1 680.5	740.1	—	3 156
In central place	3 058	1 336	1.77	1.77	1 728.0	755.0	—	3 058
Stillwell city (part)	3 058	1 336	1.77	1.77	1 728.0	755.0	—	3 058
Not in central place	98	54	0.11	0.11	904.4	498.4	—	98
Adair County (part)	3 156	1 390	1.88	1.88	1 680.5	740.1	—	3 156
Stillwell East CCD (part)	3 156	1 390	1.88	1.88	1 680.5	740.1	—	3 156
Maryetta CDP (part)	28	12	0.02	0.02	1 142.4	489.6	—	28
Stillwell city (part)	3 058	1 336	1.77	1.77	1 728.0	755.0	—	3 058
Storm Lake, IA	10 635	3 940	3.83	3.83	2 777.2	1 028.9	—	10 635
In central place	10 031	3 683	3.08	3.08	3 257.2	1 195.9	—	10 031
Storm Lake city (part)	10 031	3 683	3.08	3.08	3 257.2	1 195.9	—	10 031
Not in central place	604	257	0.75	0.75	805.7	342.8	—	604
Buena Vista County (part)	10 635	3 940	3.83	3.83	2 777.2	1 028.9	—	10 635
Hayes township (part)	581	249	0.25	0.25	2 338.2	1 002.1	—	581
Lakeside city (part)	484	211	0.15	0.15	3 143.7	1 370.5	—	484
Storm Lake city (part)	10 031	3 683	3.08	3.08	3 257.2	1 195.9	—	10 031
Washington township (part)	23	8	0.50	0.50	45.9	16.0	—	23
Storrs, CT	20 490	5 467	21.54	20.84	983.3	262.4	20 490	—
In central place	10 533	1 511	4.34	4.31	2 442.9	350.4	10 533	—
Storrs CDP (part)	10 533	1 511	4.34	4.31	2 442.9	350.4	10 533	—
Not in central place	9 957	3 956	17.20	16.53	602.5	239.4	9 957	—
Tolland County (part)	20 490	5 467	21.54	20.84	983.3	262.4	20 490	—
Coventry town (part)	5 168	2 149	7.92	7.30	708.2	294.5	5 168	—
Coventry Lake CDP (part)	2 754	1 215	2.91	2.32	1 185.9	523.2	2 754	—
South Coventry CDP (part)	1 065	447	1.94	1.94	549.4	230.6	1 065	—
Mansfield town (part)	12 687	2 213	9.73	9.65	1 315.2	229.4	12 687	—
Storrs CDP (part)	10 533	1 511	4.34	4.31	2 442.9	350.4	10 533	—
Tolland town (part)	1 073	420	1.61	1.61	665.8	260.6	1 073	—
Willington town (part)	1 562	685	2.28	2.28	684.1	300.0	1 562	—
Story City, IA	2 929	1 240	0.78	0.78	3 754.1	1 589.3	—	2 929
In central place	2 929	1 240	0.78	0.78	3 754.1	1 589.3	—	2 929
Story City city (part)	2 929	1 240	0.78	0.78	3 754.1	1 589.3	—	2 929
Story County (part)	2 929	1 240	0.78	0.78	3 754.1	1 589.3	—	2 929
Howard township (part)	40	12	0.02	0.02	1 793.7	538.1	—	40
Story City city (part)	40	12	0.02	0.02	1 793.7	538.1	—	40
Lafayette township (part)	2 889	1 228	0.76	0.76	3 811.8	1 620.2	—	2 889
Story City city (part)	2 889	1 228	0.76	0.76	3 811.8	1 620.2	—	2 889
Strasburg, VA	4 249	1 923	2.98	2.98	1 427.2	645.9	—	4 249
In central place	3 809	1 777	2.10	2.10	1 810.7	844.8	—	3 809
Strasburg town (part)	3 809	1 777	2.10	2.10	1 810.7	844.8	—	3 809
Not in central place	440	146	0.87	0.87	503.6	167.1	—	440
Shenandoah County (part)	4 249	1 923	2.98	2.98	1 427.2	645.9	—	4 249
District 6 (part)	4 249	1 923	2.98	2.98	1 427.2	645.9	—	4 249
Strasburg town (part)	3 809	1 777	2.10	2.10	1 810.7	844.8	—	3 809
Streator, IL	18 447	8 053	10.00	10.00	1 844.5	805.2	—	18 447
In central place	14 178	6 169	5.48	5.48	2 587.7	1 125.9	—	14 178
Streator city (part)	14 178	6 169	5.48	5.48	2 587.7	1 125.9	—	14 178
Not in central place	4 269	1 884	4.52	4.52	944.1	416.6	—	4 269
La Salle County (part)	16 592	7 211	8.37	8.37	1 981.1	861.0	—	16 592
Bruce township (part)	13 149	5 778	5.60	5.60	2 346.0	1 030.9	—	13 149
Streator city (part)	12 300	5 395	4.39	4.39	2 799.7	1 228.0	—	12 300
Eagle township (part)	1 283	555	0.95	0.95	1 356.0	586.6	—	1 283
Kangley village (part)	280	115	0.18	0.18	1 574.1	646.5	—	280
Streator city (part)	785	352	0.29	0.29	2 675.5	1 199.7	—	785
Otter Creek township (part)	2 160	878	1.82	1.82	1 184.3	481.4	—	2 160
Streator city (part)	851	319	0.51	0.51	1 673.0	627.1	—	851
Livingston County (part)	1 855	842	1.63	1.63	1 140.8	517.8	—	1 855
Reading township (part)	1 855	842	1.63	1.63	1 140.8	517.8	—	1 855
Streator city (part)	242	103	0.28	0.28	853.3	363.2	—	242
Stuarts Draft, VA	3 948	1 508	4.22	4.22	935.2	357.2	—	3 948
In central place	3 948	1 508	4.22	4.22	935.2	357.2	—	3 948
Stuarts Draft CDP (part)	3 948	1 508	4.22	4.22	935.2	357.2	—	3 948
Augusta County (part)	3 948	1 508	4.22	4.22	935.2	357.2	—	3 948
South River district (part)	3 948	1 508	4.22	4.22	935.2	357.2	—	3 948
Stuarts Draft CDP (part)	3 948	1 508	4.22	4.22	935.2	357.2	—	3 948
Sturgeon Bay, WI	8 795	4 128	5.18	5.15	1 706.6	801.0	—	8 795
In central place	8 677	4 065	4.33	4.31	2 015.0	944.0	—	8 677
Sturgeon Bay city (part)	8 677	4 065	4.33	4.31	2 015.0	944.0	—	8 677
Not in central place	118	63	0.85	0.85	139.3	74.4	—	118
Door County (part)	8 795	4 128	5.18	5.15	1 706.6	801.0	—	8 795
Nasewauppee town (part)	29	21	0.02	0.02	1 240.2	898.1	—	29
Sevastopol town (part)	89	42	0.82	0.82	108.0	51.0	—	89
Sturgeon Bay city (part)	8 677	4 065	4.33	4.31	2 015.0	944.0	—	8 677

Table 36. **Population, Housing Units, Area Measurements, Density, and Inside and Outside Metropolitan Area for Urban Areas: 2000—Con.**

[Density computed using land area. For information on nonsampling error and definitions, see text]

United States Urbanized Area Urban Cluster Puerto Rico			Area measurements in square miles		Average per square mile		Population	
	Population	Housing units	Total area	Land area	Population	Housing units	Inside metropolitan area	Outside metropolitan area
URBAN CLUSTER—Con.								
Total (3,158 urban clusters)—Con.								
Sturgis, MI	13 468	5 328	8.97	8.97	1 501.7	594.1	—	13 468
In central place	11 265	4 521	4.46	4.46	2 528.5	1 014.8	—	11 265
Sturgis city (part)	11 265	4 521	4.46	4.46	2 528.5	1 014.8	—	11 265
Not in central place	2 203	807	4.51	4.51	488.1	178.8	—	2 203
St. Joseph County (part)	13 468	5 328	8.97	8.97	1 501.7	594.1	—	13 468
Burr Oak township (part)	109	35	0.81	0.81	135.3	43.5	—	109
Fawn River township (part)	431	162	0.80	0.80	539.9	202.9	—	431
Sherman township (part)	45	20	0.13	0.13	334.1	148.5	—	45
Sturgis city (part)	11 265	4 521	4.46	4.46	2 528.5	1 014.8	—	11 265
Sturgis township (part)	1 618	590	2.77	2.77	583.1	212.6	—	1 618
Sturgis, SD	6 451	2 992	3.37	3.37	1 915.8	888.6	—	6 451
In central place	6 412	2 977	2.83	2.83	2 263.9	1 051.1	—	6 412
Sturgis city (part)	6 412	2 977	2.83	2.83	2 263.9	1 051.1	—	6 412
Not in central place	39	15	0.53	0.53	72.9	28.0	—	39
Meade County (part)	6 451	2 992	3.37	3.37	1 915.8	888.6	—	6 451
Southwest Meade UT (part)	39	15	0.53	0.53	72.9	28.0	—	39
Sturgis city (part)	6 412	2 977	2.83	2.83	2 263.9	1 051.1	—	6 412
Stuttgart, AR	9 770	4 387	5.47	5.47	1 786.8	802.3	—	9 770
In central place	9 599	4 322	4.38	4.38	2 189.2	985.7	—	9 599
Stuttgart city (part)	9 599	4 322	4.38	4.38	2 189.2	985.7	—	9 599
Not in central place	171	65	1.08	1.08	157.9	60.0	—	171
Arkansas County (part)	9 770	4 387	5.47	5.47	1 786.8	802.3	—	9 770
Gum Pond township (part)	9 459	4 190	5.22	5.22	1 812.2	802.7	—	9 459
Stuttgart city (part)	9 288	4 125	4.18	4.18	2 221.2	986.5	—	9 288
Morris township (part)	311	197	0.25	0.25	1 253.6	794.1	—	311
Stuttgart city (part)	311	197	0.20	0.20	1 530.6	969.6	—	311
Suffolk, VA	30 481	12 011	17.69	17.47	1 744.9	687.6	30 481	—
In central place	30 481	12 011	17.69	17.47	1 744.9	687.6	30 481	—
Suffolk city (part)	30 481	12 011	17.69	17.47	1 744.9	687.6	30 481	—
Suffolk city (part)	30 481	12 011	17.69	17.47	1 744.9	687.6	30 481	—
Sullivan, IL	4 541	2 012	2.97	2.97	1 531.1	678.4	—	4 541
In central place	4 326	1 945	2.04	2.04	2 121.5	953.8	—	4 326
Sullivan city	4 326	1 945	2.04	2.04	2 121.5	953.8	—	4 326
Not in central place	215	67	0.93	0.93	232.0	72.3	—	215
Moultrie County (part)	4 541	2 012	2.97	2.97	1 531.1	678.4	—	4 541
Sullivan township (part)	4 541	2 012	2.97	2.97	1 531.1	678.4	—	4 541
Sullivan city	4 326	1 945	2.04	2.04	2 121.5	953.8	—	4 326
Sullivan, IN	4 855	2 364	2.24	2.24	2 168.4	1 055.8	—	4 855
In central place	4 613	2 258	1.88	1.88	2 459.0	1 203.6	—	4 613
Sullivan city (part)	4 613	2 258	1.88	1.88	2 459.0	1 203.6	—	4 613
Not in central place	242	106	0.36	0.36	666.6	292.0	—	242
Sullivan County (part)	4 855	2 364	2.24	2.24	2 168.4	1 055.8	—	4 855
Hamilton township (part)	4 855	2 364	2.24	2.24	2 168.4	1 055.8	—	4 855
Sullivan city (part)	4 613	2 258	1.88	1.88	2 459.0	1 203.6	—	4 613
Sullivan, MO	6 582	2 855	5.95	5.95	1 106.4	479.9	5 317	1 265
In central place	5 714	2 517	4.40	4.40	1 297.6	571.6	4 782	932
Sullivan city (part)	5 714	2 517	4.40	4.40	1 297.6	571.6	4 782	932
Not in central place	868	338	1.55	1.55	561.6	218.7	535	333
Crawford County (part)	1 265	527	1.02	1.02	1 236.1	515.0	—	1 265
Boone township (part)	1 265	527	1.02	1.02	1 236.1	515.0	—	1 265
St. Cloud village (part)	—	—	—	—	—	—	—	—
Sullivan city (part)	932	416	0.59	0.59	1 591.0	710.2	—	932
Franklin County (part)	5 317	2 328	4.93	4.93	1 079.4	472.6	5 317	—
Meramec township (part)	5 317	2 328	4.93	4.93	1 079.4	472.6	5 317	—
Oak Grove village (part)	376	159	0.45	0.45	841.1	355.7	376	—
Sullivan city (part)	4 782	2 101	3.82	3.82	1 252.6	550.3	4 782	—
Sullivan City, TX	5 241	1 496	3.55	3.55	1 478.4	422.0	5 057	184
In central place	3 613	1 003	2.16	2.16	1 674.9	465.0	3 613	—
Sullivan City city (part)	3 613	1 003	2.16	2.16	1 674.9	465.0	3 613	—
Not in central place	1 628	493	1.39	1.39	1 172.9	355.2	1 444	184
Hidalgo County (part)	5 057	1 448	3.25	3.25	1 556.1	445.6	5 057	—
Sullivan City CCD (part)	5 057	1 448	3.25	3.25	1 556.1	445.6	5 057	—
Cuevitas CDP (part)	28	10	0.02	0.02	1 385.3	494.7	28	—
Los Ebanos CDP (part)	337	137	0.12	0.12	2 921.0	1 187.5	337	—
Sullivan City city (part)	3 613	1 003	2.16	2.16	1 674.9	465.0	3 613	—
Starr County (part)	184	48	0.30	0.30	622.9	162.5	—	184
La Grulla CCD (part)	184	48	0.30	0.30	622.9	162.5	—	184
Sulphur, OK	4 652	2 147	2.97	2.93	1 591.3	734.8	—	4 652
In central place	4 652	2 147	2.58	2.54	1 832.2	845.6	—	4 652
Sulphur city (part)	4 652	2 147	2.58	2.54	1 832.2	845.6	—	4 652
Not in central place	6	4	0.39	0.39	15.5	10.3	—	6
Murray County (part)	4 658	2 151	2.97	2.93	1 591.3	734.8	—	4 658
East Murray CCD (part)	4 658	2 151	2.97	2.93	1 591.3	734.8	—	4 658
Sulphur city (part)	4 652	2 147	2.58	2.54	1 832.2	845.6	—	4 652

Table 36. **Population, Housing Units, Area Measurements, Density, and Inside and Outside Metropolitan Area for Urban Areas: 2000—Con.**

[Density computed using land area. For information on nonsampling error and definitions, see text]

United States Urbanized Area Urban Cluster Puerto Rico			Area measurements in square miles		Average per square mile		Population	
	Population	Housing units	Total area	Land area	Population	Housing units	Inside metropolitan area	Outside metropolitan area
URBAN CLUSTER—Con.								
Total (3,158 urban clusters)—Con.								
Sulphur Springs, TX	13 064	5 976	7.75	7.66	1 706.3	780.5	—	13 064
In central place	13 064	5 976	7.57	7.48	1 746.3	798.8	—	13 064
Sulphur Springs city (part)	13 064	5 976	7.57	7.48	1 746.3	798.8	—	13 064
Not in central place	—	—	0.17	0.17	—	—	—	—
Hopkins County (part)	13 064	5 976	7.75	7.66	1 706.3	780.5	—	13 064
Sulphur Springs CCD (part)	13 064	5 976	7.75	7.66	1 706.3	780.5	—	13 064
Sulphur Springs city (part)	13 064	5 976	7.57	7.48	1 746.3	798.8	—	13 064
Sultan, WA	7 573	2 955	5.63	5.63	1 346.1	525.3	7 573	—
In central place	3 111	1 204	1.69	1.69	1 836.3	710.7	3 111	—
Sultan city (part)	3 111	1 204	1.69	1.69	1 836.3	710.7	3 111	—
Not in central place	4 462	1 751	3.93	3.93	1 134.9	445.4	4 462	—
Snohomish County (part)	7 573	2 955	5.63	5.63	1 346.1	525.3	7 573	—
Skykomish CCD (part)	7 573	2 955	5.63	5.63	1 346.1	525.3	7 573	—
Gold Bar city (part)	2 014	769	1.05	1.05	1 916.6	731.8	2 014	—
May Creek CDP (part)	866	347	0.57	0.57	1 511.1	605.5	866	—
North Sultan CDP (part)	202	60	0.17	0.17	1 183.2	351.4	202	—
Startup CDP (part)	551	238	0.85	0.85	646.9	279.4	551	—
Sultan city (part)	3 111	1 204	1.69	1.69	1 836.3	710.7	3 111	—
Sumiton, AL	3 736	1 668	5.23	5.23	713.7	318.6	617	3 119
In central place	1 477	673	1.43	1.43	1 029.9	469.3	—	1 477
Sumiton city (part)	1 477	673	1.43	1.43	1 029.9	469.3	—	1 477
Not in central place	2 259	995	3.80	3.80	594.4	261.8	617	1 642
Jefferson County (part)	617	256	1.04	1.04	591.9	245.6	617	—
Robbins Crossroads CCD (part)	617	256	1.04	1.04	591.9	245.6	617	—
Sumiton city (part)	—	—	—	—	—	—	—	—
Walker County (part)	3 119	1 412	4.19	4.19	743.9	336.8	—	3 119
Dora CCD (part)	3 119	1 412	4.19	4.19	743.9	336.8	—	3 119
Dora city (part)	1 308	590	2.23	2.23	586.0	264.3	—	1 308
Sumiton city (part)	1 477	673	1.43	1.43	1 031.1	469.8	—	1 477
Summersville, WV	3 316	1 621	3.33	3.33	996.9	487.3	—	3 316
In central place	3 086	1 525	2.92	2.92	1 055.2	521.5	—	3 086
Summersville town (part)	3 086	1 525	2.92	2.92	1 055.2	521.5	—	3 086
Not in central place	230	96	0.40	0.40	572.4	238.9	—	230
Nicholas County (part)	3 316	1 621	3.33	3.33	996.9	487.3	—	3 316
Summersville district (part)	3 316	1 621	3.33	3.33	996.9	487.3	—	3 316
Summersville town (part)	3 086	1 525	2.92	2.92	1 055.2	521.5	—	3 086
Summerville, GA	11 122	4 420	9.90	9.89	1 124.8	447.0	—	11 122
In central place	4 365	2 005	3.04	3.04	1 435.4	659.3	—	4 365
Summerville city (part)	4 365	2 005	3.04	3.04	1 435.4	659.3	—	4 365
Not in central place	6 757	2 415	6.86	6.85	986.8	352.7	—	6 757
Chattooga County (part)	11 122	4 420	9.90	9.89	1 124.8	447.0	—	11 122
Summerville CCD (part)	7 386	2 740	5.86	5.86	1 261.0	467.8	—	7 386
Summerville city (part)	4 365	2 005	3.04	3.04	1 435.4	659.3	—	4 365
Trion CCD (part)	3 736	1 680	4.04	4.03	926.8	416.8	—	3 736
Trion town (part)	1 885	862	1.87	1.86	1 012.8	463.2	—	1 885
Summit Park, UT	5 727	2 333	3.10	3.10	1 846.0	752.0	—	5 727
In central place	4 801	1 770	2.78	2.78	1 726.5	636.5	—	4 801
Summit Park CDP (part)	4 801	1 770	2.78	2.78	1 726.5	636.5	—	4 801
Not in central place	926	563	0.32	0.32	2 879.3	1 750.6	—	926
Summit County (part)	5 727	2 333	3.10	3.10	1 846.0	752.0	—	5 727
Park City CCD (part)	5 727	2 333	3.10	3.10	1 846.0	752.0	—	5 727
North Snyderville Basin CDP (part)	799	445	0.20	0.20	3 921.3	2 183.9	—	799
Summit Park CDP (part)	4 801	1 770	2.78	2.78	1 726.5	636.5	—	4 801
Sunbury, OH	3 082	1 261	2.24	2.24	1 376.8	563.3	3 082	—
In central place	2 487	1 002	1.34	1.34	1 856.4	747.9	2 487	—
Sunbury village (part)	2 487	1 002	1.34	1.34	1 856.4	747.9	2 487	—
Not in central place	595	259	0.90	0.90	662.0	288.2	595	—
Delaware County (part)	3 082	1 261	2.24	2.24	1 376.8	563.3	3 082	—
Berkshire township (part)	302	132	0.53	0.53	574.4	251.0	302	—
Galena village (part)	246	108	0.27	0.27	900.8	395.5	246	—
Genoa township (part)	261	101	0.34	0.34	770.7	298.3	261	—
Sunbury village (part)	2 487	1 002	1.34	1.34	1 856.4	747.9	2 487	—
Trenton township (part)	32	26	0.03	0.03	931.4	756.7	32	—
Sunbury, PA	27 422	11 954	15.88	15.79	1 736.5	757.0	—	27 422
In central place	10 610	5 072	2.15	2.12	4 997.1	2 388.8	—	10 610
Sunbury city	10 610	5 072	2.15	2.12	4 997.1	2 388.8	—	10 610
Not in central place	16 812	6 882	13.73	13.67	1 230.0	503.5	—	16 812
Northumberland County (part)	16 587	7 856	6.07	6.04	2 744.6	1 299.9	—	16 587
Northumberland borough	3 714	1 772	1.57	1.57	2 368.2	1 129.9	—	3 714
Point township (part)	1 320	601	1.13	1.13	1 167.7	531.6	—	1 320
Rockefeller township (part)	11	6	0.01	0.01	880.8	480.4	—	11
Sunbury city	10 610	5 072	2.15	2.12	4 997.1	2 388.8	—	10 610
Upper Augusta township (part)	932	405	1.21	1.21	770.8	335.0	—	932
Snyder County (part)	10 835	4 098	9.81	9.75	1 111.5	420.4	—	10 835
Monroe township (part)	2 165	1 034	3.65	3.59	603.4	288.2	—	2 165
Hummels Wharf CDP	641	336	0.28	0.28	2 254.1	1 181.5	—	641
Penn township (part)	1 785	426	2.40	2.40	742.8	177.3	—	1 785
Selinsgrove borough	5 383	1 912	1.93	1.93	2 790.3	991.1	—	5 383
Shamokin Dam borough (part)	1 502	726	1.83	1.83	821.7	397.2	—	1 502

Table 36. **Population, Housing Units, Area Measurements, Density, and Inside and Outside Metropolitan Area for Urban Areas: 2000—Con.**

[Density computed using land area. For information on nonsampling error and definitions, see text]

United States Urbanized Area Urban Cluster Puerto Rico			Area measurements in square miles		Average per square mile		Population	
	Population	Housing units	Total area	Land area	Population	Housing units	Inside metropolitan area	Outside metropolitan area
URBAN CLUSTER—Con.								
Total (3,158 urban clusters)—Con.								
Sunnyside, WA	15 884	4 611	7.71	7.71	2 059.2	597.8	15 884	—
In central place	13 879	4 060	4.39	4.39	3 159.2	924.1	13 879	—
Sunnyside city (part)	13 879	4 060	4.39	4.39	3 159.2	924.1	13 879	—
Not in central place	2 005	551	3.32	3.32	603.9	165.9	2 005	—
Yakima County (part)	15 884	4 611	7.71	7.71	2 059.2	597.8	15 884	—
Sunnyside CCD (part)	15 884	4 611	7.71	7.71	2 059.2	597.8	15 884	—
Sunnyside city (part)	13 879	4 060	4.39	4.39	3 159.2	924.1	13 879	—
Sunset, LA	2 647	1 081	2.08	2.08	1 272.4	519.6	2 647	—
In central place	1 885	768	1.48	1.48	1 275.5	519.7	1 885	—
Sunset town (part)	1 885	768	1.48	1.48	1 275.5	519.7	1 885	—
Not in central place	762	313	0.60	0.60	1 264.7	519.5	762	—
St. Landry Parish (part)	2 647	1 081	2.08	2.08	1 272.4	519.6	2 647	—
District 7 (part)	49	18	0.01	0.01	7 189.1	2 640.9	49	—
District 8 (part)	2 598	1 063	2.07	2.07	1 252.9	512.6	2 598	—
Grand Coteau town (part)	713	295	0.59	0.59	1 203.3	497.9	713	—
Sunset town (part)	1 885	768	1.48	1.48	1 275.5	519.7	1 885	—
Superior, AZ	3 260	1 476	1.49	1.49	2 186.0	989.7	3 260	—
In central place	3 243	1 465	1.30	1.30	2 488.5	1 124.2	3 243	—
Superior town (part)	3 243	1 465	1.30	1.30	2 488.5	1 124.2	3 243	—
Not in central place	17	11	0.19	0.19	90.4	58.5	17	—
Pinal County (part)	3 260	1 476	1.49	1.49	2 186.0	989.7	3 260	—
North Pinal CCD (part)	3 260	1 476	1.49	1.49	2 186.0	989.7	3 260	—
Superior town (part)	3 243	1 465	1.30	1.30	2 488.5	1 124.2	3 243	—
Susanville, CA	9 430	3 984	4.32	4.30	2 194.2	927.0	—	9 430
In central place	9 048	3 844	3.48	3.48	2 597.9	1 103.7	—	9 048
Susanville city (part)	9 048	3 844	3.48	3.48	2 597.9	1 103.7	—	9 048
Not in central place	382	140	0.84	0.81	468.7	171.8	—	382
Lassen County (part)	9 430	3 984	4.32	4.30	2 194.2	927.0	—	9 430
Susanville CCD (part)	9 430	3 984	4.32	4.30	2 194.2	927.0	—	9 430
Susanville city (part)	9 048	3 844	3.48	3.48	2 597.9	1 103.7	—	9 048
Susanville East (California Correctional Institution), CA	4 551	9	1.86	1.86	2 445.6	4.8	—	4 551
In central place	4 391	—	1.64	1.64	2 673.1	—	—	4 391
Susanville city (part)	4 391	—	1.64	1.64	2 673.1	—	—	4 391
Not in central place	160	9	0.22	0.22	733.1	41.2	—	160
Lassen County (part)	4 551	9	1.86	1.86	2 445.6	4.8	—	4 551
Susanville CCD (part)	4 551	9	1.86	1.86	2 445.6	4.8	—	4 551
Susanville city (part)	4 391	—	1.64	1.64	2 673.1	—	—	4 391
Susquehanna Depot, PA	2 671	1 122	1.54	1.54	1 730.3	726.9	—	2 671
In central place	1 690	727	0.73	0.73	2 308.4	993.0	—	1 690
Susquehanna Depot borough	1 690	727	0.73	0.73	2 308.4	993.0	—	1 690
Not in central place	981	395	0.81	0.81	1 208.9	486.7	—	981
Susquehanna County (part)	2 671	1 122	1.54	1.54	1 730.3	726.9	—	2 671
Lanesboro borough (part)	323	133	0.32	0.32	997.5	410.7	—	323
Oakland borough (part)	622	248	0.45	0.45	1 374.1	547.9	—	622
Oakland township (part)	36	14	0.04	0.04	1 027.2	399.5	—	36
Susquehanna Depot borough	1 690	727	0.73	0.73	2 308.4	993.0	—	1 690
Sussex, NJ	4 676	1 871	3.16	3.08	1 517.3	607.1	4 676	—
In central place	2 145	961	0.62	0.60	3 597.9	1 611.9	2 145	—
Sussex borough	2 145	961	0.62	0.60	3 597.9	1 611.9	2 145	—
Not in central place	2 531	910	2.54	2.49	1 018.3	366.1	2 531	—
Sussex County (part)	4 676	1 871	3.16	3.08	1 517.3	607.1	4 676	—
Sussex borough	2 145	961	0.62	0.60	3 597.9	1 611.9	2 145	—
Wantage township (part)	2 531	910	2.54	2.49	1 018.3	366.1	2 531	—
Sutherlin, OR	7 788	3 315	5.55	5.46	1 425.8	606.9	—	7 788
In central place	6 224	2 678	3.34	3.25	1 917.7	825.1	—	6 224
Sutherlin city (part)	6 224	2 678	3.34	3.25	1 917.7	825.1	—	6 224
Not in central place	1 564	637	2.22	2.22	705.6	287.4	—	1 564
Douglas County (part)	7 788	3 315	5.55	5.46	1 425.8	606.9	—	7 788
Calapooia CCD (part)	7 788	3 315	5.55	5.46	1 425.8	606.9	—	7 788
Oakland city (part)	933	392	0.53	0.53	1 770.4	743.8	—	933
Sutherlin city (part)	6 224	2 678	3.34	3.25	1 917.7	825.1	—	6 224
Swainsboro, GA	6 793	2 948	7.29	7.14	951.0	412.7	—	6 793
In central place	6 128	2 703	6.13	6.02	1 017.8	448.9	—	6 128
Swainsboro city (part)	6 128	2 703	6.13	6.02	1 017.8	448.9	—	6 128
Not in central place	665	245	1.16	1.12	592.6	218.3	—	665
Emanuel County (part)	6 793	2 948	7.29	7.14	951.0	412.7	—	6 793
Swainsboro CCD (part)	6 793	2 948	7.29	7.14	951.0	412.7	—	6 793
Swainsboro city (part)	6 128	2 703	6.13	6.02	1 017.8	448.9	—	6 128
Swanton, OH	4 210	1 612	4.36	4.34	969.2	371.1	4 210	—
In central place	3 297	1 287	1.69	1.69	1 954.9	763.1	3 297	—
Swanton village (part)	3 297	1 287	1.69	1.69	1 954.9	763.1	3 297	—
Not in central place	913	325	2.67	2.66	343.6	122.3	913	—
Fulton County (part)	4 022	1 521	3.84	3.82	1 051.8	397.8	4 022	—
Fulton township (part)	1 719	688	2.01	2.00	859.3	343.9	1 719	—
Swanton village (part)	1 643	660	0.85	0.85	1 928.9	774.9	1 643	—
Swan Creek township (part)	2 303	833	1.82	1.82	1 263.0	456.8	2 303	—
Swanton village (part)	1 631	620	0.81	0.81	2 016.3	766.5	1 631	—

Table 36. **Population, Housing Units, Area Measurements, Density, and Inside and Outside Metropolitan Area for Urban Areas: 2000—Con.**

[Density computed using land area. For information on nonsampling error and definitions, see text]

United States Urbanized Area Urban Cluster Puerto Rico			Area measurements in square miles		Average per square mile		Population	
	Population	Housing units	Total area	Land area	Population	Housing units	Inside metropolitan area	Outside metropolitan area
URBAN CLUSTER—Con.								
Total (3,158 urban clusters)—Con.								
Swanton, OH—Con.								
Lucas County (part)	188	91	0.52	0.52	361.7	175.1	188	—
Swanton township (part)	188	91	0.52	0.52	361.7	175.1	188	—
Swanton village (part)	23	7	0.03	0.03	890.2	270.9	23	—
Swanton, VT	3 444	1 375	3.09	3.09	1 116.2	445.6	3 357	87
In central place	2 548	1 064	0.76	0.76	3 359.7	1 403.0	2 548	—
Swanton village (part)	2 548	1 064	0.76	0.76	3 359.7	1 403.0	2 548	—
Not in central place	896	311	2.33	2.33	385.0	133.6	809	87
Franklin County (part)	3 444	1 375	3.09	3.09	1 116.2	445.6	3 357	87
Highgate town (part)	87	31	0.16	0.16	540.9	192.7	—	87
Swanton town (part)	3 357	1 344	2.92	2.92	1 147.8	459.5	3 357	—
Swanton village (part)	2 548	1 064	0.76	0.76	3 359.7	1 403.0	2 548	—
Sweeny, TX	3 555	1 412	1.75	1.75	2 026.2	804.8	3 555	—
In central place	3 555	1 412	1.54	1.54	2 302.0	914.3	3 555	—
Sweeny city (part)	3 555	1 412	1.54	1.54	2 302.0	914.3	3 555	—
Not in central place	—	—	0.21	0.21	—	—	—	—
Brazoria County (part)	3 555	1 412	1.75	1.75	2 026.2	804.8	3 555	—
Brazoria-West Columbia CCD (part)	3 555	1 412	1.75	1.75	2 026.2	804.8	3 555	—
Sweeny city (part)	3 555	1 412	1.54	1.54	2 302.0	914.3	3 555	—
Sweet Home, OR	8 350	3 480	5.67	5.66	1 476.3	615.3	—	8 350
In central place	7 834	3 275	4.30	4.28	1 829.9	765.0	—	7 834
Sweet Home city (part)	7 834	3 275	4.30	4.28	1 829.9	765.0	—	7 834
Not in central place	516	205	1.37	1.37	375.3	149.1	—	516
Linn County (part)	8 350	3 480	5.67	5.66	1 476.3	615.3	—	8 350
Sweet Home CCD (part)	8 350	3 480	5.67	5.66	1 476.3	615.3	—	8 350
Sweet Home city (part)	7 834	3 275	4.30	4.28	1 829.9	765.0	—	7 834
Sweetwater, TN	4 951	2 197	4.19	4.19	1 182.2	524.6	—	4 951
In central place	4 925	2 185	4.18	4.18	1 177.8	522.5	—	4 925
Sweetwater city (part)	4 925	2 185	4.18	4.18	1 177.8	522.5	—	4 925
Not in central place	26	12	0.01	0.01	4 020.8	1 855.7	—	26
Monroe County (part)	4 951	2 197	4.19	4.19	1 182.2	524.6	—	4 951
Sweetwater CCD (part)	4 951	2 197	4.19	4.19	1 182.2	524.6	—	4 951
Sweetwater city (part)	4 925	2 185	4.18	4.18	1 177.8	522.5	—	4 925
Sweetwater, TX	11 205	5 100	8.61	8.61	1 301.6	592.4	—	11 205
In central place	11 171	5 084	6.81	6.81	1 640.6	746.6	—	11 171
Sweetwater city (part)	11 171	5 084	6.81	6.81	1 640.6	746.6	—	11 171
Not in central place	34	16	1.80	1.80	18.9	8.9	—	34
Nolan County (part)	11 205	5 100	8.61	8.61	1 301.6	592.4	—	11 205
Sweetwater CCD (part)	11 205	5 100	8.61	8.61	1 301.6	592.4	—	11 205
Sweetwater city (part)	11 171	5 084	6.81	6.81	1 640.6	746.6	—	11 171
Sylacauga, AL	13 291	6 116	11.06	11.03	1 204.8	554.4	—	13 291
In central place	10 878	5 021	7.44	7.44	1 462.9	675.2	—	10 878
Sylacauga city (part)	10 878	5 021	7.44	7.44	1 462.9	675.2	—	10 878
Not in central place	2 413	1 095	3.62	3.60	671.2	304.6	—	2 413
Talladega County (part)	13 291	6 116	11.06	11.03	1 204.8	554.4	—	13 291
Sylacauga CCD (part)	13 291	6 116	11.06	11.03	1 204.8	554.4	—	13 291
Mignon CDP (part)	1 190	543	1.64	1.62	736.3	336.0	—	1 190
Oak Grove town (part)	129	69	0.20	0.20	646.1	345.6	—	129
Sylacauga city (part)	10 878	5 021	7.44	7.44	1 462.9	675.2	—	10 878
Sylvania, GA	2 641	1 249	2.13	2.13	1 241.9	587.3	—	2 641
In central place	2 408	1 168	1.85	1.85	1 298.8	630.0	—	2 408
Sylvania city (part)	2 408	1 168	1.85	1.85	1 298.8	630.0	—	2 408
Not in central place	233	81	0.27	0.27	854.8	297.2	—	233
Screven County (part)	2 641	1 249	2.13	2.13	1 241.9	587.3	—	2 641
Sylvania CCD (part)	2 641	1 249	2.13	2.13	1 241.9	587.3	—	2 641
Sylvania city (part)	2 408	1 168	1.85	1.85	1 298.8	630.0	—	2 408
Sylvester, GA	6 589	2 655	5.16	5.14	1 282.1	516.6	—	6 589
In central place	5 666	2 264	3.49	3.47	1 631.6	651.9	—	5 666
Sylvester city (part)	5 666	2 264	3.49	3.47	1 631.6	651.9	—	5 666
Not in central place	923	391	1.67	1.67	553.8	234.6	—	923
Worth County (part)	6 589	2 655	5.16	5.14	1 282.1	516.6	—	6 589
Poulan CCD (part)	1 072	441	1.77	1.77	606.5	249.5	—	1 072
Poulan city (part)	818	343	1.00	1.00	818.8	343.3	—	818
Sylvester city (part)	177	67	0.11	0.11	1 663.6	629.7	—	177
Sylvester CCD (part)	5 517	2 214	3.39	3.37	1 636.1	656.6	—	5 517
Sylvester city (part)	5 489	2 197	3.39	3.37	1 630.6	652.6	—	5 489
Syracuse, IN	5 660	3 414	5.28	4.15	1 362.6	821.9	90	5 570
In central place	3 025	1 375	1.86	1.56	1 944.4	883.8	—	3 025
Syracuse town (part)	3 025	1 375	1.86	1.56	1 944.4	883.8	—	3 025
Not in central place	2 635	2 039	3.42	2.60	1 014.2	784.8	90	2 545
Elkhart County (part)	90	33	0.09	0.09	992.9	364.1	90	—
Benton township (part)	90	33	0.09	0.09	992.9	364.1	90	—
Kosciusko County (part)	5 521	3 356	5.11	3.98	1 386.6	842.9	—	5 521
Turkey Creek township (part)	5 521	3 356	5.11	3.98	1 386.6	842.9	—	5 521
Syracuse town (part)	3 025	1 375	1.86	1.56	1 944.4	883.8	—	3 025
Noble County (part)	49	25	0.08	0.08	600.4	306.3	—	49
Sparta township (part)	49	25	0.08	0.08	600.4	306.3	—	49

Table 36. **Population, Housing Units, Area Measurements, Density, and Inside and Outside Metropolitan Area for Urban Areas: 2000—Con.**

[Density computed using land area. For information on nonsampling error and definitions, see text]

United States Urbanized Area Urban Cluster Puerto Rico			Area measurements in square miles		Average per square mile		Population	
	Population	Housing units	Total area	Land area	Population	Housing units	Inside metropolitan area	Outside metropolitan area
URBAN CLUSTER—Con.								
Total (3,158 urban clusters)—Con.								
Taft, CA	13 302	5 430	5.52	5.52	2 408.8	983.3	13 302	—
In central place	5 950	2 464	2.95	2.95	2 016.0	834.8	5 950	—
Taft city (part)	5 950	2 464	2.95	2.95	2 016.0	834.8	5 950	—
Not in central place	7 352	2 966	2.57	2.57	2 859.7	1 153.7	7 352	—
Kern County (part)	13 302	5 430	5.52	5.52	2 408.8	983.3	13 302	—
Westside CCD (part)	13 302	5 430	5.52	5.52	2 408.8	983.3	13 302	—
Ford City CDP (part)	3 512	1 444	1.06	1.06	3 311.0	1 361.3	3 512	—
South Taft CDP	1 898	724	1.07	1.07	1 766.2	673.7	1 898	—
Taft city (part)	5 950	2 464	2.95	2.95	2 016.0	834.8	5 950	—
Taft Heights CDP	1 865	769	0.30	0.30	6 123.1	2 524.8	1 865	—
Taft, TX	5 050	1 725	2.35	2.35	2 150.9	734.7	5 050	—
In central place	3 322	1 190	1.26	1.26	2 645.4	947.6	3 322	—
Taft city (part)	3 322	1 190	1.26	1.26	2 645.4	947.6	3 322	—
Not in central place	1 728	535	1.09	1.09	1 582.3	489.9	1 728	—
San Patricio County (part)	5 050	1 725	2.35	2.35	2 150.9	734.7	5 050	—
Taft CCD (part)	5 050	1 725	2.35	2.35	2 150.9	734.7	5 050	—
Taft city (part)	3 322	1 190	1.26	1.26	2 645.4	947.6	3 322	—
Taft Southwest CDP	1 721	532	0.60	0.60	2 845.2	879.5	1 721	—
Tahlequah, OK	16 614	6 922	11.43	11.43	1 453.2	605.5	—	16 614
In central place	14 191	6 121	8.26	8.26	1 717.5	740.8	—	14 191
Tahlequah city (part)	14 191	6 121	8.26	8.26	1 717.5	740.8	—	14 191
Not in central place	2 423	801	3.17	3.17	764.3	252.7	—	2 423
Cherokee County (part)	16 614	6 922	11.43	11.43	1 453.2	605.5	—	16 614
South Cherokee CCD (part)	1 081	285	1.46	1.46	741.7	195.5	—	1 081
Park Hill CDP (part)	1 061	277	1.33	1.33	800.2	208.9	—	1 061
Tahlequah city (part)	20	8	0.13	0.13	151.9	60.8	—	20
Tahlequah CCD (part)	15 533	6 637	9.98	9.98	1 557.2	665.4	—	15 533
Park Hill CDP (part)	668	214	0.18	0.18	3 786.0	1 212.9	—	668
Tahlequah city (part)	14 171	6 113	8.13	8.13	1 742.9	751.8	—	14 171
Tahoka, TX	2 865	1 184	2.13	2.13	1 347.8	557.0	—	2 865
In central place	2 834	1 167	1.52	1.51	1 871.8	770.8	—	2 834
Tahoka city (part)	2 834	1 167	1.52	1.51	1 871.8	770.8	—	2 834
Not in central place	31	17	0.61	0.61	50.7	27.8	—	31
Lynn County (part)	2 865	1 184	2.13	2.13	1 347.8	557.0	—	2 865
Tahoka CCD (part)	2 865	1 184	2.13	2.13	1 347.8	557.0	—	2 865
Tahoka city (part)	2 834	1 167	1.52	1.51	1 871.8	770.8	—	2 834
Talladega, AL	14 640	5 543	11.14	11.12	1 316.3	498.4	—	14 640
In central place	12 781	5 438	10.13	10.12	1 263.4	537.5	—	12 781
Talladega city (part)	12 781	5 438	10.13	10.12	1 263.4	537.5	—	12 781
Not in central place	1 859	105	1.01	1.01	1 849.2	104.4	—	1 859
Talladega County (part)	14 640	5 543	11.14	11.12	1 316.3	498.4	—	14 640
Talladega CCD (part)	14 640	5 543	11.14	11.12	1 316.3	498.4	—	14 640
Talladega city (part)	12 781	5 438	10.13	10.12	1 263.4	537.5	—	12 781
Waldo town (part)	65	22	0.08	0.08	772.9	261.6	—	65
Tallassee, AL	4 298	2 043	3.61	3.61	1 191.9	566.6	2 764	1 534
In central place	3 942	1 908	2.94	2.94	1 339.0	648.1	2 753	1 189
Tallassee city (part)	3 942	1 908	2.94	2.94	1 339.0	648.1	2 753	1 189
Not in central place	356	135	0.66	0.66	537.8	204.0	11	345
Elmore County (part)	2 764	1 301	2.33	2.33	1 185.6	558.0	2 764	—
Tallassee CCD (part)	2 764	1 301	2.33	2.33	1 185.6	558.0	2 764	—
Tallassee city (part)	2 753	1 298	2.32	2.32	1 189.0	560.6	2 753	—
Tallapoosa County (part)	1 534	742	1.27	1.27	1 203.6	582.2	—	1 534
Tallassee CCD (part)	1 534	742	1.27	1.27	1 203.6	582.2	—	1 534
Tallassee city (part)	1 189	610	0.63	0.63	1 891.7	970.5	—	1 189
Tallulah, LA	10 603	3 501	4.67	4.67	2 270.7	749.8	—	10 603
In central place	9 181	3 224	2.46	2.46	3 731.2	1 310.2	—	9 181
Tallulah city (part)	9 181	3 224	2.46	2.46	3 731.2	1 310.2	—	9 181
Not in central place	1 422	277	2.21	2.21	643.8	125.4	—	1 422
Madison Parish (part)	10 603	3 501	4.67	4.67	2 270.7	749.8	—	10 603
District 1 (part)	231	80	0.46	0.46	504.6	174.8	—	231
Tallulah city (part)	—	—	—	—	—	—	—	—
District 2 (part)	1 097	138	0.60	0.60	1 817.1	228.6	—	1 097
Richmond village (part)	4	1	0.10	0.10	40.1	10.0	—	4
Tallulah city (part)	371	126	0.14	0.14	2 711.1	920.7	—	371
District 3 (part)	828	249	0.44	0.44	1 866.8	561.4	—	828
Tallulah city (part)	792	233	0.07	0.07	11 016.8	3 241.0	—	792
District 4 (part)	1 768	488	0.27	0.27	6 526.9	1 801.6	—	1 768
Tallulah city (part)	1 768	488	0.27	0.27	6 526.9	1 801.6	—	1 768
District 5	1 722	535	0.28	0.28	6 104.9	1 896.7	—	1 722
Tallulah city (part)	1 722	535	0.28	0.28	6 179.8	1 920.0	—	1 722
District 6	1 568	579	0.44	0.44	3 572.4	1 319.2	—	1 568
Tallulah city (part)	1 568	579	0.44	0.44	3 603.9	1 330.8	—	1 568
District 7 (part)	1 908	784	0.87	0.87	2 183.7	897.3	—	1 908
Tallulah city (part)	1 906	783	0.87	0.87	2 184.6	897.4	—	1 906
District 8 (part)	1 481	648	1.30	1.30	1 140.2	498.9	—	1 481
Richmond village (part)	427	168	0.85	0.85	500.1	196.8	—	427
Tallulah city (part)	1 054	480	0.39	0.39	2 695.4	1 227.5	—	1 054

Table 36. **Population, Housing Units, Area Measurements, Density, and Inside and Outside Metropolitan Area for Urban Areas: 2000—Con.**

[Density computed using land area. For information on nonsampling error and definitions, see text]

United States Urbanized Area Urban Cluster Puerto Rico			Area measurements in square miles		Average per square mile		Population	
	Population	Housing units	Total area	Land area	Population	Housing units	Inside metropolitan area	Outside metropolitan area
URBAN CLUSTER—Con.								
Total (3,158 urban clusters)—Con.								
Tama, IA	5 024	2 115	2.14	2.14	2 344.6	987.0	—	5 024
In central place	2 617	1 117	0.99	0.99	2 654.5	1 133.0	—	2 617
Tama city (part)	2 617	1 117	0.99	0.99	2 654.5	1 133.0	—	2 617
Not in central place	2 407	998	1.16	1.16	2 080.5	862.6	—	2 407
Tama County (part)	5 024	2 115	2.14	2.14	2 344.6	987.0	—	5 024
Tama township (part)	2 617	1 117	0.99	0.99	2 654.5	1 133.0	—	2 617
Tama city (part)	2 617	1 117	0.99	0.99	2 654.5	1 133.0	—	2 617
Toledo township (part)	2 407	998	1.16	1.16	2 080.5	862.6	—	2 407
Toledo city (part)	2 342	980	1.12	1.12	2 099.0	878.3	—	2 342
Tamaqua, PA	16 915	8 520	6.14	6.14	2 754.8	1 387.6	6 559	10 356
In central place	6 733	3 395	1.16	1.16	5 787.2	2 918.1	—	6 733
Tamaqua borough (part)	6 733	3 395	1.16	1.16	5 787.2	2 918.1	—	6 733
Not in central place	10 182	5 125	4.98	4.98	2 045.9	1 029.8	6 559	3 623
Carbon County (part)	6 559	3 353	1.82	1.82	3 604.0	1 842.4	6 559	—
Lansford borough (part)	4 230	2 228	1.56	1.56	2 710.0	1 427.4	4 230	—
Summit Hill borough (part)	2 329	1 125	0.26	0.26	8 989.8	4 342.4	2 329	—
Schuylkill County (part)	10 356	5 167	4.32	4.32	2 397.0	1 196.0	—	10 356
Coaldale borough	2 295	1 209	2.17	2.17	1 055.2	555.9	—	2 295
Rush township (part)	1 328	563	0.98	0.98	1 352.5	573.4	—	1 328
Hometown CDP (part)	1 326	562	0.98	0.98	1 355.0	574.3	—	1 326
Tamaqua borough (part)	6 733	3 395	1.16	1.16	5 787.2	2 918.1	—	6 733
Taneytown, MD	5 102	1 836	2.01	2.01	2 539.1	913.7	5 102	—
In central place	5 089	1 832	1.95	1.95	2 606.6	938.4	5 089	—
Taneytown city (part)	5 089	1 832	1.95	1.95	2 606.6	938.4	5 089	—
Not in central place	13	4	0.06	0.06	227.9	70.1	13	—
Carroll County (part)	5 102	1 836	2.01	2.01	2 539.1	913.7	5 102	—
District 1, Taneytown (part)	5 102	1 836	2.01	2.01	2 539.1	913.7	5 102	—
Taneytown city (part)	5 089	1 832	1.95	1.95	2 606.6	938.4	5 089	—
Taos, NM	12 121	5 968	13.81	13.81	877.9	432.2	—	12 121
In central place	4 625	2 430	4.66	4.66	992.5	521.4	—	4 625
Taos town (part)	4 625	2 430	4.66	4.66	992.5	521.4	—	4 625
Not in central place	7 496	3 538	9.15	9.15	819.5	386.8	—	7 496
Taos County (part)	12 121	5 968	13.81	13.81	877.9	432.2	—	12 121
Taos CCD (part)	10 647	5 187	12.23	12.23	870.3	424.0	—	10 647
Ranchos de Taos CDP (part)	2 247	1 016	3.02	3.02	745.0	336.8	—	2 247
Taos town (part)	4 607	2 419	4.64	4.64	992.4	521.1	—	4 607
Taos Pueblo CCD (part)	1 474	781	1.57	1.57	937.3	496.6	—	1 474
Taos town (part)	18	11	0.02	0.02	1 021.8	624.4	—	18
Taos Pueblo CDP (part)	821	515	0.99	0.99	830.3	520.8	—	821
Tappahannock, VA	3 402	1 436	6.77	6.73	505.9	213.5	—	3 402
In central place	1 916	895	1.72	1.72	1 114.6	520.6	—	1 916
Tappahannock town (part)	1 916	895	1.72	1.72	1 114.6	520.6	—	1 916
Not in central place	1 486	541	5.05	5.01	296.8	108.1	—	1 486
Essex County (part)	2 018	970	1.84	1.84	1 096.6	527.1	—	2 018
Town district (part)	2 018	970	1.84	1.84	1 096.6	527.1	—	2 018
Tappahannock town (part)	1 916	895	1.72	1.72	1 114.6	520.6	—	1 916
Richmond County (part)	1 384	466	4.93	4.89	283.3	95.4	—	1 384
District 3 (part)	842	286	3.87	3.82	220.1	74.8	—	842
Warsaw town (part)	783	256	0.92	0.92	852.7	278.8	—	783
District 5 (part)	542	180	1.06	1.06	511.2	169.8	—	542
Warsaw town (part)	542	180	1.06	1.06	511.2	169.8	—	542
Tarboro, NC	12 123	5 641	9.86	9.83	1 233.8	574.1	12 123	—
In central place	10 976	4 775	7.85	7.82	1 404.2	610.9	10 976	—
Tarboro town (part)	10 976	4 775	7.85	7.82	1 404.2	610.9	10 976	—
Not in central place	1 147	866	2.01	2.01	570.9	431.0	1 147	—
Edgecombe County (part)	12 123	5 641	9.86	9.83	1 233.8	574.1	12 123	—
Township 1, Tarboro (part)	12 123	5 641	9.86	9.83	1 233.8	574.1	12 123	—
Princeville town (part)	878	625	1.01	1.01	872.4	621.0	878	—
Tarboro town (part)	10 976	4 775	7.85	7.82	1 404.2	610.9	10 976	—
Taylor, TX	12 956	4 854	6.90	6.88	1 883.1	705.5	12 956	—
In central place	12 956	4 854	6.90	6.88	1 883.1	705.5	12 956	—
Taylor city (part)	12 956	4 854	6.90	6.88	1 883.1	705.5	12 956	—
Williamson County (part)	12 956	4 854	6.90	6.88	1 883.1	705.5	12 956	—
Taylor CCD (part)	12 956	4 854	6.90	6.88	1 883.1	705.5	12 956	—
Taylor city (part)	12 956	4 854	6.90	6.88	1 883.1	705.5	12 956	—
Taylorsville, NC	3 343	1 437	3.92	3.92	852.5	366.5	3 343	—
In central place	1 724	780	1.62	1.62	1 061.8	480.4	1 724	—
Taylorsville town (part)	1 724	780	1.62	1.62	1 061.8	480.4	1 724	—
Not in central place	1 619	657	2.30	2.30	704.6	285.9	1 619	—
Alexander County (part)	3 343	1 437	3.92	3.92	852.5	366.5	3 343	—
Sharpes township (part)	1 009	408	1.66	1.66	608.2	245.9	1 009	—
Taylorsville township (part)	2 334	1 029	2.26	2.26	1 031.7	454.9	2 334	—
Taylorsville town (part)	1 724	780	1.62	1.62	1 061.8	480.4	1 724	—

Table 36. **Population, Housing Units, Area Measurements, Density, and Inside and Outside Metropolitan Area for Urban Areas: 2000—Con.**

[Density computed using land area. For information on nonsampling error and definitions, see text]

United States Urbanized Area Urban Cluster Puerto Rico			Area measurements in square miles		Average per square mile		Population	
	Population	Housing units	Total area	Land area	Population	Housing units	Inside metropolitan area	Outside metropolitan area
URBAN CLUSTER—Con.								
Total (3,158 urban clusters)—Con.								
Taylorville, IL	13 931	5 723	8.69	8.60	1 619.9	665.5	—	13 931
In central place	11 304	5 152	4.61	4.60	2 455.1	1 118.9	—	11 304
Taylorville city (part)	11 304	5 152	4.61	4.60	2 455.1	1 118.9	—	11 304
Not in central place	2 627	571	4.08	4.00	657.5	142.9	—	2 627
Christian County (part)	13 931	5 723	8.69	8.60	1 619.9	665.5	—	13 931
Johnson township (part)	—	—	0.03	0.03	—	—	—	—
Locust township (part)	1 303	40	1.04	1.04	1 258.9	38.6	—	1 303
Taylorville city (part)	107	39	0.12	0.12	906.7	330.5	—	107
May township (part)	739	278	0.92	0.85	865.3	325.5	—	739
Taylorville city (part)	158	58	0.12	0.12	1 329.1	487.9	—	158
Taylorville township (part)	11 889	5 405	6.70	6.68	1 779.4	809.0	—	11 889
Taylorville city (part)	11 039	5 055	4.37	4.37	2 527.6	1 157.4	—	11 039
Tazewell, VA	4 519	1 934	3.79	3.79	1 192.7	510.4	—	4 519
In central place	4 050	1 718	3.32	3.32	1 218.8	517.0	—	4 050
Tazewell town (part)	4 050	1 718	3.32	3.32	1 218.8	517.0	—	4 050
Not in central place	469	216	0.47	0.47	1 006.5	463.5	—	469
Tazewell County (part)	4 519	1 934	3.79	3.79	1 192.7	510.4	—	4 519
Northern district (part)	242	120	0.19	0.19	1 246.2	617.9	—	242
Southern district (part)	4 277	1 814	3.59	3.59	1 189.8	504.6	—	4 277
Tazewell town (part)	4 050	1 718	3.32	3.32	1 218.8	517.0	—	4 050
Teague, TX	4 451	1 466	3.80	3.80	1 172.6	386.2	—	4 451
In central place	4 388	1 436	2.36	2.36	1 857.2	607.8	—	4 388
Teague city (part)	4 388	1 436	2.36	2.36	1 857.2	607.8	—	4 388
Not in central place	63	30	1.43	1.43	44.0	20.9	—	63
Freestone County (part)	4 451	1 466	3.80	3.80	1 172.6	386.2	—	4 451
Teague CCD (part)	4 451	1 466	3.80	3.80	1 172.6	386.2	—	4 451
Teague city (part)	4 388	1 436	2.36	2.36	1 857.2	607.8	—	4 388
Tehachapi, CA	12 990	5 275	8.06	8.03	1 617.7	656.9	12 990	—
In central place	6 443	2 850	3.68	3.67	1 755.2	776.4	6 443	—
Tehachapi city (part)	6 443	2 850	3.68	3.67	1 755.2	776.4	6 443	—
Not in central place	6 547	2 425	4.38	4.36	1 501.9	556.3	6 547	—
Kern County (part)	12 990	5 275	8.06	8.03	1 617.7	656.9	12 990	—
Tehachapi CCD (part)	12 990	5 275	8.06	8.03	1 617.7	656.9	12 990	—
Golden Hills CDP (part)	6 404	2 364	3.80	3.78	1 693.5	625.1	6 404	—
Tehachapi city (part)	6 443	2 850	3.68	3.67	1 755.2	776.4	6 443	—
Tehachapi West (California Correctional Institution), CA	4 357	—	2.61	2.61	1 666.9	—	4 357	—
In central place	4 357	—	2.61	2.61	1 666.9	—	4 357	—
Tehachapi city (part)	4 357	—	2.61	2.61	1 666.9	—	4 357	—
Kern County (part)	4 357	—	2.61	2.61	1 666.9	—	4 357	—
Tehachapi CCD (part)	4 357	—	2.61	2.61	1 666.9	—	4 357	—
Tehachapi city (part)	4 357	—	2.61	2.61	1 666.9	—	4 357	—
Tehama, CA	3 261	1 282	2.25	2.25	1 448.4	569.4	—	3 261
In central place	407	183	0.24	0.24	1 691.9	760.7	—	407
Tehama city (part)	407	183	0.24	0.24	1 691.9	760.7	—	407
Not in central place	2 854	1 099	2.01	2.01	1 419.3	546.5	—	2 854
Tehama County (part)	3 261	1 282	2.25	2.25	1 448.4	569.4	—	3 261
East Tehama CCD (part)	1 597	672	1.08	1.08	1 485.1	624.9	—	1 597
Los Molinos CDP (part)	1 590	670	1.06	1.06	1 493.1	629.2	—	1 590
Red Bluff CCD (part)	1 664	610	1.18	1.18	1 414.9	518.7	—	1 664
Gerber-Las Flores CDP (part)	1 192	405	0.24	0.24	5 033.0	1 710.0	—	1 192
Tehama city (part)	407	183	0.24	0.24	1 691.9	760.7	—	407
Tell City, IN—KY	9 901	4 674	6.96	6.95	1 424.6	672.5	—	9 901
In central place	7 636	3 618	3.46	3.46	2 206.4	1 045.4	—	7 636
Tell City city (part), IN	7 636	3 618	3.46	3.46	2 206.4	1 045.4	—	7 636
Not in central place	2 265	1 056	3.50	3.49	649.2	302.7	—	2 265
Indiana	8 978	4 260	5.93	5.92	1 516.4	719.5	—	8 978
In central place	7 636	3 618	3.46	3.46	2 206.4	1 045.4	—	7 636
Not in central place	1 342	642	2.47	2.46	545.6	261.0	—	1 342
Kentucky	923	414	1.03	1.03	896.7	402.2	—	923
Not in central place	923	414	1.03	1.03	896.7	402.2	—	923
Perry County (part), IN	8 978	4 260	5.93	5.92	1 516.4	719.5	—	8 978
Troy township (part)	8 978	4 260	5.93	5.92	1 516.4	719.5	—	8 978
Cannelton city (part)	1 184	569	1.07	1.07	1 108.8	532.9	—	1 184
Tell City city (part)	7 636	3 618	3.46	3.46	2 206.4	1 045.4	—	7 636
Hancock County (part), KY	923	414	1.03	1.03	896.7	402.2	—	923
Hawesville CCD (part)	923	414	1.03	1.03	896.7	402.2	—	923
Hawesville city (part)	919	413	1.03	1.03	894.6	402.0	—	919
Tellico Village, TN	2 581	1 411	3.65	3.65	707.4	386.7	2 581	—
Not in central place	2 581	1 411	3.65	3.65	707.4	386.7	2 581	—
Loudon County (part)	2 581	1 411	3.65	3.65	707.4	386.7	2 581	—
Loudon CCD (part)	2 581	1 411	3.65	3.65	707.4	386.7	2 581	—
Temescal Valley, CA	4 897	1 468	1.64	1.64	2 993.9	897.5	4 897	—
Not in central place	4 897	1 468	1.64	1.64	2 993.9	897.5	4 897	—
Riverside County (part)	4 897	1 468	1.64	1.64	2 993.9	897.5	4 897	—
Elsinore Valley CCD (part)	4 897	1 468	1.64	1.64	2 993.9	897.5	4 897	—

Table 36. Population, Housing Units, Area Measurements, Density, and Inside and Outside Metropolitan Area for Urban Areas: 2000—Con.

[Density computed using land area. For information on nonsampling error and definitions, see text]

United States Urbanized Area Urban Cluster Puerto Rico			Area measurements in square miles		Average per square mile		Population	
	Population	Housing units	Total area	Land area	Population	Housing units	Inside metropolitan area	Outside metropolitan area
URBAN CLUSTER—Con.								
Total (3,158 urban clusters)—Con.								
Tennessee Colony (Coffield State Prison), TX	7 611	116	12.10	12.00	634.4	9.7	—	7 611
Not in central place	7 611	116	12.10	12.00	634.4	9.7	—	7 611
Anderson County (part)	7 611	116	12.10	12.00	634.4	9.7	—	7 611
Montalba-Tennessee Colony CCD (part)	7 611	116	12.10	12.00	634.4	9.7	—	7 611
Terra Bella, CA	3 430	804	1.41	1.41	2 434.1	570.5	3 430	—
In central place	3 332	768	1.27	1.27	2 621.3	604.2	3 332	—
Terra Bella CDP (part)	3 332	768	1.27	1.27	2 621.3	604.2	3 332	—
Not in central place	98	36	0.14	0.14	710.0	260.8	98	—
Tulare County (part)	3 430	804	1.41	1.41	2 434.1	570.5	3 430	—
Terra Bella CCD (part)	3 430	804	1.41	1.41	2 434.1	570.5	3 430	—
Terra Bella CDP (part)	3 332	768	1.27	1.27	2 621.3	604.2	3 332	—
Terrell, TX	11 392	4 139	4.66	4.66	2 445.5	888.5	11 392	—
In central place	11 392	4 139	4.66	4.66	2 445.5	888.5	11 392	—
Terrell city (part)	11 392	4 139	4.66	4.66	2 445.5	888.5	11 392	—
Kaufman County (part)	11 392	4 139	4.66	4.66	2 445.5	888.5	11 392	—
Terrell CCD (part)	11 392	4 139	4.66	4.66	2 445.5	888.5	11 392	—
Terrell city (part)	11 392	4 139	4.66	4.66	2 445.5	888.5	11 392	—
Thayer, MO—AR	3 174	1 566	2.26	2.26	1 403.0	692.2	—	3 174
In central place	2 020	992	1.31	1.31	1 545.6	759.0	—	2 020
Thayer city (part), MO	2 020	992	1.31	1.31	1 545.6	759.0	—	2 020
Not in central place	1 154	574	0.96	0.96	1 208.0	600.8	—	1 154
Arkansas	1 061	533	0.81	0.81	1 311.3	658.7	—	1 061
Not in central place	1 061	533	0.81	0.81	1 311.3	658.7	—	1 061
Missouri	2 113	1 033	1.45	1.45	1 454.1	710.9	—	2 113
In central place	2 020	992	1.31	1.31	1 545.6	759.0	—	2 020
Not in central place	93	41	0.15	0.15	636.2	280.5	—	93
Fulton County (part), AR	1 061	533	0.81	0.81	1 311.3	658.7	—	1 061
Mammoth Spring township (part)	1 061	533	0.81	0.81	1 311.3	658.7	—	1 061
Mammoth Spring city (part)	1 058	532	0.81	0.81	1 310.9	659.1	—	1 058
Oregon County (part), MO	2 113	1 033	1.45	1.45	1 454.1	710.9	—	2 113
Thayer township (part)	2 113	1 033	1.45	1.45	1 454.1	710.9	—	2 113
Thayer city (part)	2 020	992	1.31	1.31	1 545.6	759.0	—	2 020
Thermal, CA	3 239	735	2.55	2.55	1 271.8	288.6	3 239	—
Not in central place	3 239	735	2.55	2.55	1 271.8	288.6	3 239	—
Riverside County (part)	3 239	735	2.55	2.55	1 271.8	288.6	3 239	—
Coachella Valley CCD (part)	3 239	735	2.55	2.55	1 271.8	288.6	3 239	—
Thermopolis, WY	3 442	1 738	2.20	2.20	1 566.9	791.2	—	3 442
In central place	3 160	1 563	1.68	1.68	1 880.5	930.1	—	3 160
Thermopolis town (part)	3 160	1 563	1.68	1.68	1 880.5	930.1	—	3 160
Not in central place	282	175	0.52	0.52	546.3	339.0	—	282
Hot Springs County (part)	3 442	1 738	2.20	2.20	1 566.9	791.2	—	3 442
Thermopolis East CCD (part)	319	161	0.10	0.10	3 121.3	1 575.3	—	319
East Thermopolis town (part)	263	161	0.09	0.09	2 992.3	1 831.8	—	263
Thermopolis town (part)	56	—	0.01	0.01	3 913.6	—	—	56
Thermopolis West CCD (part)	3 123	1 577	2.10	2.09	1 491.1	752.9	—	3 123
Thermopolis town (part)	3 104	1 563	1.67	1.67	1 863.0	938.1	—	3 104
Thief River Falls, MN	9 176	4 231	8.86	8.85	1 037.0	478.2	—	9 176
In central place	8 410	3 931	4.33	4.33	1 941.3	907.4	—	8 410
Thief River Falls city (part)	8 410	3 931	4.33	4.33	1 941.3	907.4	—	8 410
Not in central place	766	300	4.53	4.52	169.6	66.4	—	766
Pennington County (part)	9 176	4 231	8.86	8.85	1 037.0	478.2	—	9 176
North township (part)	225	91	1.69	1.69	133.1	53.8	—	225
Rocksbury township (part)	541	209	2.84	2.83	191.5	74.0	—	541
Thief River Falls city (part)	8 410	3 931	4.33	4.33	1 941.3	907.4	—	8 410
Thomaston, GA	15 359	6 614	13.17	13.03	1 178.5	507.5	—	15 359
In central place	9 186	4 064	7.15	7.01	1 309.7	579.4	—	9 186
Thomaston city (part)	9 186	4 064	7.15	7.01	1 309.7	579.4	—	9 186
Not in central place	6 173	2 550	6.02	6.02	1 025.5	423.6	—	6 173
Upson County (part)	15 359	6 614	13.17	13.03	1 178.5	507.5	—	15 359
Thomaston CCD (part)	15 359	6 614	13.17	13.03	1 178.5	507.5	—	15 359
Hannahs Mill CDP (part)	2 777	1 182	2.83	2.83	981.9	417.9	—	2 777
Lincoln Park CDP (part)	1 122	520	0.79	0.79	1 425.4	660.6	—	1 122
Thomaston city (part)	9 186	4 064	7.15	7.01	1 309.7	579.4	—	9 186
Thomasville, AL	3 208	1 473	3.48	3.48	922.1	423.4	—	3 208
In central place	3 197	1 470	3.47	3.47	921.9	423.9	—	3 197
Thomasville city (part)	3 197	1 470	3.47	3.47	921.9	423.9	—	3 197
Not in central place	11	3	0.01	0.01	990.9	270.3	—	11
Clarke County (part)	3 208	1 473	3.48	3.48	922.1	423.4	—	3 208
Thomasville CCD (part)	3 208	1 473	3.48	3.48	922.1	423.4	—	3 208
Thomasville city (part)	3 197	1 470	3.47	3.47	921.9	423.9	—	3 197
Thomasville, GA	21 322	9 231	18.30	18.25	1 168.2	505.8	—	21 322
In central place	17 813	7 673	13.76	13.72	1 298.5	559.3	—	17 813
Thomasville city (part)	17 813	7 673	13.76	13.72	1 298.5	559.3	—	17 813
Not in central place	3 509	1 558	4.54	4.53	774.0	343.7	—	3 509
Thomas County (part)	21 322	9 231	18.30	18.25	1 168.2	505.8	—	21 322
Thomasville CCD (part)	21 322	9 231	18.30	18.25	1 168.2	505.8	—	21 322
Thomasville city (part)	17 813	7 673	13.76	13.72	1 298.5	559.3	—	17 813

Table 36. **Population, Housing Units, Area Measurements, Density, and Inside and Outside Metropolitan Area for Urban Areas: 2000—Con.**

[Density computed using land area. For information on nonsampling error and definitions, see text]

United States Urbanized Area Urban Cluster Puerto Rico			Area measurements in square miles		Average per square mile		Population	
	Population	Housing units	Total area	Land area	Population	Housing units	Inside metropolitan area	Outside metropolitan area
URBAN CLUSTER—Con.								
Total (3,158 urban clusters)—Con.								
Thomson, GA	8 182	3 484	5.98	5.97	1 370.3	583.5	8 182	—
In central place	6 754	2 861	3.47	3.47	1 945.0	823.9	6 754	—
Thomson city (part)	6 754	2 861	3.47	3.47	1 945.0	823.9	6 754	—
Not in central place	1 428	623	2.51	2.50	571.6	249.4	1 428	—
McDuffie County (part)	8 182	3 484	5.98	5.97	1 370.3	583.5	8 182	—
Thomson CCD (part)	8 182	3 484	5.98	5.97	1 370.3	583.5	8 182	—
Thomson city (part)	6 754	2 861	3.47	3.47	1 945.0	823.9	6 754	—
Three Rivers, MI	9 808	4 282	9.49	9.36	1 048.2	457.6	—	9 808
In central place	7 321	3 232	4.17	4.05	1 806.6	797.6	—	7 321
Three Rivers city (part)	7 321	3 232	4.17	4.05	1 806.6	797.6	—	7 321
Not in central place	2 487	1 050	5.32	5.30	468.9	197.9	—	2 487
St. Joseph County (part)	9 808	4 282	9.49	9.36	1 048.2	457.6	—	9 808
Fabius township (part)	171	67	0.59	0.59	291.6	114.3	—	171
Lockport township (part)	2 202	930	4.52	4.50	488.9	206.5	—	2 202
Park township (part)	114	53	0.21	0.21	532.2	247.4	—	114
Three Rivers city (part)	7 321	3 232	4.17	4.05	1 806.6	797.6	—	7 321
Thurmont, MD	6 405	2 515	3.85	3.85	1 662.5	652.8	6 405	—
In central place	5 494	2 156	2.26	2.26	2 428.1	952.8	5 494	—
Thurmont town (part)	5 494	2 156	2.26	2.26	2 428.1	952.8	5 494	—
Not in central place	911	359	1.59	1.59	573.0	225.8	911	—
Frederick County (part)	6 405	2 515	3.85	3.85	1 662.5	652.8	6 405	—
District 15, Thurmont (part)	6 405	2 515	3.85	3.85	1 662.5	652.8	6 405	—
Thurmont town (part)	5 494	2 156	2.26	2.26	2 428.1	952.8	5 494	—
Ticonderoga town, NY	2 803	1 233	1.89	1.87	1 496.9	658.5	—	2 803
Not in central place	2 803	1 233	1.89	1.87	1 496.9	658.5	—	2 803
Essex County (part)	2 803	1 233	1.89	1.87	1 496.9	658.5	—	2 803
Ticonderoga town (part)	2 803	1 233	1.89	1.87	1 496.9	658.5	—	2 803
Tiffin, OH	20 921	8 985	9.25	9.22	2 268.7	974.3	—	20 921
In central place	18 090	7 839	5.43	5.43	3 333.1	1 444.3	—	18 090
Tiffin city (part)	18 090	7 839	5.43	5.43	3 333.1	1 444.3	—	18 090
Not in central place	2 831	1 146	3.82	3.79	746.1	302.0	—	2 831
Seneca County (part)	20 921	8 985	9.25	9.22	2 268.7	974.3	—	20 921
Clinton township (part)	1 728	689	1.96	1.95	885.1	352.9	—	1 728
Eden township (part)	263	109	0.55	0.53	500.1	207.3	—	263
Hopewell township (part)	840	348	1.32	1.32	638.2	264.4	—	840
Tiffin city (part)	18 090	7 839	5.43	5.43	3 333.1	1 444.3	—	18 090
Tifton, GA	21 461	8 606	12.46	12.34	1 738.9	697.3	—	21 461
In central place	14 907	6 032	7.33	7.24	2 059.1	833.2	—	14 907
Tifton city (part)	14 907	6 032	7.33	7.24	2 059.1	833.2	—	14 907
Not in central place	6 554	2 574	5.13	5.10	1 284.6	504.5	—	6 554
Tift County (part)	21 461	8 606	12.46	12.34	1 738.9	697.3	—	21 461
Brookfield CCD (part)	304	132	0.45	0.45	679.1	294.9	—	304
Oak Ridge CCD (part)	885	287	0.74	0.72	1 234.8	400.4	—	885
Tifton CCD (part)	20 272	8 187	11.27	11.18	1 813.7	732.5	—	20 272
Phillipsburg CDP	887	370	0.31	0.31	2 846.8	1 187.5	—	887
Tifton city (part)	14 907	6 032	7.33	7.24	2 059.1	833.2	—	14 907
Unionville CDP (part)	2 074	859	0.75	0.75	2 767.6	1 146.3	—	2 074
Tillamook, OR	5 889	2 520	3.05	3.05	1 930.6	826.1	—	5 889
In central place	4 320	1 886	1.28	1.28	3 370.0	1 471.2	—	4 320
Tillamook city (part)	4 320	1 886	1.28	1.28	3 370.0	1 471.2	—	4 320
Not in central place	1 569	634	1.77	1.77	887.2	358.5	—	1 569
Tillamook County (part)	5 889	2 520	3.05	3.05	1 930.6	826.1	—	5 889
Tillamook CCD (part)	5 889	2 520	3.05	3.05	1 930.6	826.1	—	5 889
Tillamook city (part)	4 320	1 886	1.28	1.28	3 370.0	1 471.2	—	4 320
Tipton, IN	5 853	2 650	2.91	2.91	2 008.6	909.4	5 853	—
In central place	5 247	2 400	1.72	1.72	3 045.7	1 393.1	5 247	—
Tipton city (part)	5 247	2 400	1.72	1.72	3 045.7	1 393.1	5 247	—
Not in central place	606	250	1.19	1.19	508.7	209.9	606	—
Tipton County (part)	5 853	2 650	2.91	2.91	2 008.6	909.4	5 853	—
Cicero township (part)	5 853	2 650	2.91	2.91	2 008.6	909.4	5 853	—
Tipton city (part)	5 247	2 400	1.72	1.72	3 045.7	1 393.1	5 247	—
Tipton, IA	3 104	1 373	1.31	1.31	2 372.6	1 049.5	—	3 104
In central place	3 104	1 373	1.31	1.31	2 372.6	1 049.5	—	3 104
Tipton city (part)	3 104	1 373	1.31	1.31	2 372.6	1 049.5	—	3 104
Cedar County (part)	3 104	1 373	1.31	1.31	2 372.6	1 049.5	—	3 104
Center township (part)	3 104	1 373	1.31	1.31	2 372.6	1 049.5	—	3 104
Tipton city (part)	3 104	1 373	1.31	1.31	2 372.6	1 049.5	—	3 104
Tipton, MO	3 221	945	1.66	1.66	1 940.5	569.3	—	3 221
In central place	3 221	945	1.60	1.60	2 017.3	591.9	—	3 221
Tipton city (part)	3 221	945	1.60	1.60	2 017.3	591.9	—	3 221
Not in central place	—	—	0.06	0.06	—	—	—	—
Moniteau County (part)	3 221	945	1.66	1.66	1 940.5	569.3	—	3 221
Willow Fork township (part)	3 221	945	1.66	1.66	1 940.5	569.3	—	3 221
Tipton city (part)	3 221	945	1.60	1.60	2 017.3	591.9	—	3 221

Table 36. **Population, Housing Units, Area Measurements, Density, and Inside and Outside Metropolitan Area for Urban Areas: 2000—Con.**

[Density computed using land area. For information on nonsampling error and definitions, see text]

United States Urbanized Area Urban Cluster Puerto Rico			Area measurements in square miles		Average per square mile		Population	
	Population	Housing units	Total area	Land area	Population	Housing units	Inside metropolitan area	Outside metropolitan area
URBAN CLUSTER—Con.								
Total (3,158 urban clusters)—Con.								
Tishomingo, OK	2 836	1 256	2.12	2.12	1 337.8	592.5	—	2 836
In central place	2 836	1 256	2.12	2.12	1 337.8	592.5	—	2 836
Tishomingo city (part)	2 836	1 256	2.12	2.12	1 337.8	592.5	—	2 836
Johnston County (part)	2 836	1 256	2.12	2.12	1 337.8	592.5	—	2 836
Tishomingo CCD (part)	2 836	1 256	2.12	2.12	1 337.8	592.5	—	2 836
Tishomingo city (part)	2 836	1 256	2.12	2.12	1 337.8	592.5	—	2 836
Titusville, PA	6 663	2 963	3.71	3.71	1 795.3	798.4	—	6 663
In central place	6 146	2 742	2.91	2.91	2 115.2	943.7	—	6 146
Titusville city	6 146	2 742	2.91	2.91	2 115.2	943.7	—	6 146
Not in central place	517	221	0.81	0.81	641.7	274.3	—	517
Crawford County (part)	6 663	2 963	3.71	3.71	1 795.3	798.4	—	6 663
Hydetown borough (part)	423	183	0.51	0.51	822.8	356.0	—	423
Oil Creek township (part)	94	38	0.29	0.29	322.3	130.3	—	94
Titusville city	6 146	2 742	2.91	2.91	2 115.2	943.7	—	6 146
Toccoa, GA	10 089	4 546	7.92	7.92	1 273.2	573.7	—	10 089
In central place	9 146	4 301	5.85	5.85	1 564.7	735.8	—	9 146
Toccoa city (part)	9 146	4 301	5.85	5.85	1 564.7	735.8	—	9 146
Not in central place	943	245	2.08	2.08	453.5	117.8	—	943
Stephens County (part)	10 089	4 546	7.92	7.92	1 273.2	573.7	—	10 089
Broad River CCD (part)	7	2	—	—	2 727.1	779.2	—	7
Toccoa city (part)	7	2	—	—	2 727.1	779.2	—	7
Toccoa CCD (part)	10 082	4 544	7.92	7.92	1 272.7	573.6	—	10 082
Toccoa city (part)	9 139	4 299	5.84	5.84	1 564.2	735.8	—	9 139
Toledo, OR	3 617	1 536	2.63	2.60	1 390.3	590.4	—	3 617
In central place	3 451	1 462	1.86	1.83	1 882.4	797.5	—	3 451
Toledo city (part)	3 451	1 462	1.86	1.83	1 882.4	797.5	—	3 451
Not in central place	166	74	0.77	0.77	216.1	96.3	—	166
Lincoln County (part)	3 617	1 536	2.63	2.60	1 390.3	590.4	—	3 617
Toledo CCD (part)	3 617	1 536	2.63	2.60	1 390.3	590.4	—	3 617
Toledo city (part)	3 451	1 462	1.86	1.83	1 882.4	797.5	—	3 451
Tomah, WI	8 167	3 578	4.05	4.05	2 016.9	883.6	—	8 167
In central place	8 117	3 553	3.60	3.60	2 257.4	988.1	—	8 117
Tomah city (part)	8 117	3 553	3.60	3.60	2 257.4	988.1	—	8 117
Not in central place	50	25	0.45	0.45	110.2	55.1	—	50
Monroe County (part)	8 167	3 578	4.05	4.05	2 016.9	883.6	—	8 167
La Grange town (part)	14	6	0.01	0.01	2 239.8	959.9	—	14
Tomah city (part)	8 117	3 553	3.60	3.60	2 257.4	988.1	—	8 117
Tomah town (part)	36	19	0.45	0.45	80.5	42.5	—	36
Tomahawk, WI	3 288	1 471	3.84	3.82	860.4	384.9	—	3 288
In central place	3 259	1 452	3.51	3.49	933.1	415.7	—	3 259
Tomahawk city (part)	3 259	1 452	3.51	3.49	933.1	415.7	—	3 259
Not in central place	29	19	0.33	0.33	88.2	57.8	—	29
Lincoln County (part)	3 288	1 471	3.84	3.82	860.4	384.9	—	3 288
Bradley town (part)	29	19	0.33	0.33	88.2	57.8	—	29
Tomahawk city (part)	3 259	1 452	3.51	3.49	933.1	415.7	—	3 259
Tomball, TX	15 464	6 163	14.68	14.67	1 054.2	420.1	15 464	—
In central place	8 391	3 743	5.34	5.34	1 572.5	701.4	8 391	—
Tomball city (part)	8 391	3 743	5.34	5.34	1 572.5	701.4	8 391	—
Not in central place	7 073	2 420	9.34	9.33	757.9	259.3	7 073	—
Harris County (part)	9 882	4 251	7.17	7.16	1 380.6	593.9	9 882	—
Northwest Harris CCD (part)	9 882	4 251	7.17	7.16	1 380.6	593.9	9 882	—
Tomball city (part)	8 391	3 743	5.30	5.30	1 583.1	706.2	8 391	—
Montgomery County (part)	5 582	1 912	7.51	7.51	743.2	254.6	5 582	—
Magnolia CCD (part)	5 582	1 912	7.51	7.51	743.2	254.6	5 582	—
Tomball city (part)	—	—	0.04	0.04	—	—	—	—
Tonganoxie, KS	2 794	1 057	2.29	2.29	1 221.4	462.1	2 794	—
In central place	2 591	982	1.69	1.69	1 535.0	581.8	2 591	—
Tonganoxie city (part)	2 591	982	1.69	1.69	1 535.0	581.8	2 591	—
Not in central place	203	75	0.60	0.60	338.5	125.1	203	—
Leavenworth County (part)	2 794	1 057	2.29	2.29	1 221.4	462.1	2 794	—
Stranger township (part)	168	58	0.13	0.13	1 260.5	435.2	168	—
Tonganoxie city (part)	168	58	0.13	0.13	1 260.5	435.2	168	—
Tonganoxie township (part)	2 626	999	2.15	2.15	1 219.0	463.7	2 626	—
Tonganoxie city (part)	2 423	924	1.55	1.55	1 558.5	594.3	2 423	—
Tonkawa, OK	3 212	1 375	1.40	1.40	2 302.5	985.6	—	3 212
In central place	3 212	1 375	1.40	1.40	2 302.5	985.6	—	3 212
Tonkawa city (part)	3 212	1 375	1.40	1.40	2 302.5	985.6	—	3 212
Kay County (part)	3 212	1 375	1.40	1.40	2 302.5	985.6	—	3 212
Tonkawa CCD (part)	3 212	1 375	1.40	1.40	2 302.5	985.6	—	3 212
Tonkawa city (part)	3 212	1 375	1.40	1.40	2 302.5	985.6	—	3 212
Tooele, UT	21 834	7 755	9.18	9.18	2 379.4	845.1	—	21 834
In central place	21 798	7 741	9.16	9.16	2 379.6	845.1	—	21 798
Tooele city (part)	21 798	7 741	9.16	9.16	2 379.6	845.1	—	21 798
Not in central place	36	14	0.02	0.02	2 247.2	873.9	—	36
Tooele County (part)	21 834	7 755	9.18	9.18	2 379.4	845.1	—	21 834
Tooele-Grantsville CCD (part)	21 834	7 755	9.18	9.18	2 379.4	845.1	—	21 834
Tooele city (part)	21 798	7 741	9.16	9.16	2 379.6	845.1	—	21 798

Table 36. Population, Housing Units, Area Measurements, Density, and Inside and Outside Metropolitan Area for Urban Areas: 2000—Con.

[Density computed using land area. For information on nonsampling error and definitions, see text]

United States Urbanized Area Urban Cluster Puerto Rico			Area measurements in square miles		Average per square mile		Population	
	Population	Housing units	Total area	Land area	Population	Housing units	Inside metropolitan area	Outside metropolitan area
URBAN CLUSTER—Con.								
Total (3,158 urban clusters)—Con.								
Toppenish, WA	13 251	3 873	7.55	7.54	1 758.4	513.9	13 251	—
In central place	8 946	2 440	1.77	1.77	5 054.1	1 378.5	8 946	—
Toppenish city (part)	8 946	2 440	1.77	1.77	5 054.1	1 378.5	8 946	—
Not in central place	4 305	1 433	5.78	5.77	746.6	248.5	4 305	—
Yakima County (part)	13 251	3 873	7.55	7.54	1 758.4	513.9	13 251	—
Sunnyside CCD (part)	3 012	1 040	1.65	1.65	1 824.9	630.1	3 012	—
Zillah city (part)	2 174	827	0.76	0.76	2 865.0	1 089.9	2 174	—
Toppenish-Wapato CCD (part)	10 239	2 833	5.90	5.89	1 739.7	481.4	10 239	—
Toppenish city (part)	8 946	2 440	1.77	1.77	5 054.1	1 378.5	8 946	—
Topton, PA	3 364	1 265	1.55	1.55	2 168.9	815.6	3 364	—
In central place	1 903	822	0.50	0.50	3 838.9	1 658.2	1 903	—
Topton borough (part)	1 903	822	0.50	0.50	3 838.9	1 658.2	1 903	—
Not in central place	1 461	443	1.06	1.06	1 384.5	419.8	1 461	—
Berks County (part)	3 364	1 265	1.55	1.55	2 168.9	815.6	3 364	—
Longswamp township (part)	1 332	403	0.99	0.99	1 348.4	408.0	1 332	—
Maxatawny township (part)	129	40	0.07	0.07	1 913.6	593.4	129	—
Topton borough (part)	1 903	822	0.50	0.50	3 838.9	1 658.2	1 903	—
Tornillo, TX	2 503	655	1.06	1.06	2 361.5	618.0	2 503	—
In central place	1 361	367	0.52	0.52	2 625.2	707.9	1 361	—
Tornillo CDP (part)	1 361	367	0.52	0.52	2 625.2	707.9	1 361	—
Not in central place	1 142	288	0.54	0.54	2 109.1	531.9	1 142	—
El Paso County (part)	2 503	655	1.06	1.06	2 361.5	618.0	2 503	—
El Paso East CCD (part)	2 503	655	1.06	1.06	2 361.5	618.0	2 503	—
Tornillo CDP (part)	1 361	367	0.52	0.52	2 625.2	707.9	1 361	—
Torrington, CT	34 412	15 368	19.43	19.35	1 778.1	794.1	1 562	32 850
In central place	30 888	13 842	13.93	13.91	2 220.5	995.1	—	30 888
Torrington city (part)	30 888	13 842	13.93	13.91	2 220.5	995.1	—	30 888
Not in central place	3 524	1 526	5.50	5.44	647.5	280.4	1 562	1 962
Litchfield County (part)	34 412	15 368	19.43	19.35	1 778.1	794.1	1 562	32 850
Harwinton town (part)	1 532	627	1.96	1.90	805.3	329.6	1 532	—
Northwest Harwinton CDP (part)	1 532	627	1.96	1.90	805.3	329.6	1 532	—
Litchfield town (part)	1 962	887	3.50	3.50	561.2	253.7	—	1 962
Litchfield borough (part)	1 212	565	1.06	1.06	1 141.9	532.3	—	1 212
New Hartford town (part)	11	3	0.01	0.01	1 174.8	320.4	11	—
Torrington town (part)	30 888	13 842	13.93	13.91	2 220.5	995.1	—	30 888
Torrington city (part)	30 888	13 842	13.93	13.91	2 220.5	995.1	—	30 888
Winchester town (part)	19	9	0.03	0.03	553.0	261.9	19	—
Torrington, WY	6 842	3 120	2.75	2.75	2 492.5	1 136.6	—	6 842
In central place	5 688	2 613	1.60	1.60	3 555.7	1 633.4	—	5 688
Torrington city (part)	5 688	2 613	1.60	1.60	3 555.7	1 633.4	—	5 688
Not in central place	1 154	507	1.15	1.15	1 007.6	442.7	—	1 154
Goshen County (part)	6 842	3 120	2.75	2.75	2 492.5	1 136.6	—	6 842
Torrington CCD (part)	6 842	3 120	2.75	2.75	2 492.5	1 136.6	—	6 842
Torrington city (part)	5 688	2 613	1.60	1.60	3 555.7	1 633.4	—	5 688
Towanda, PA	4 338	2 053	2.55	2.55	1 704.0	806.4	—	4 338
In central place	3 024	1 459	1.13	1.13	2 674.2	1 290.2	—	3 024
Towanda borough	3 024	1 459	1.13	1.13	2 674.2	1 290.2	—	3 024
Not in central place	1 314	594	1.42	1.42	928.6	419.8	—	1 314
Bradford County (part)	4 338	2 053	2.55	2.55	1 704.0	806.4	—	4 338
Monroe borough (part)	469	203	0.43	0.43	1 083.2	468.8	—	469
Monroe township (part)	7	2	0.04	0.04	182.5	52.2	—	7
North Towanda township (part)	438	216	0.43	0.43	1 017.9	502.0	—	438
Towanda borough	3 024	1 459	1.13	1.13	2 674.2	1 290.2	—	3 024
Towanda township (part)	400	173	0.51	0.51	779.1	337.0	—	400
Traverse City, MI	39 726	18 030	35.02	33.53	1 184.8	537.7	—	39 726
In central place	14 422	6 801	8.37	8.08	1 785.7	842.1	—	14 422
Traverse City city (part)	14 422	6 801	8.37	8.08	1 785.7	842.1	—	14 422
Not in central place	25 304	11 229	26.65	25.45	994.1	441.1	—	25 304
Grand Traverse County (part)	38 610	17 505	34.24	32.76	1 178.6	534.4	—	38 610
Acme township (part)	2 880	1 325	3.24	3.24	888.3	408.7	—	2 880
Blair township (part)	4 092	1 597	4.69	4.37	935.8	365.2	—	4 092
East Bay township (part)	3 607	1 556	4.37	4.37	825.5	356.1	—	3 607
Garfield township (part)	11 212	5 130	10.54	9.73	1 151.8	527.0	—	11 212
Long Lake township (part)	781	335	1.02	0.96	812.7	348.6	—	781
Peninsula township (part)	1 655	791	2.02	2.02	819.7	391.8	—	1 655
Traverse City city (part)	14 383	6 771	8.36	8.06	1 784.3	840.0	—	14 383
Leelanau County (part)	1 116	525	0.78	0.77	1 446.2	680.4	—	1 116
Elmwood charter township (part)	1 077	495	0.77	0.76	1 424.3	654.6	—	1 077
Greilickville CDP (part)	864	403	0.61	0.60	1 433.2	668.5	—	864
Traverse City city (part)	39	30	0.02	0.02	2 517.1	1 936.2	—	39
Treasure Lake, PA	3 958	1 830	3.67	3.20	1 237.5	572.2	—	3 958
In central place	3 667	1 709	3.35	2.88	1 271.9	592.8	—	3 667
Treasure Lake CDP (part)	3 667	1 709	3.35	2.88	1 271.9	592.8	—	3 667
Not in central place	291	121	0.32	0.32	923.2	383.9	—	291
Clearfield County (part)	3 958	1 830	3.67	3.20	1 237.5	572.2	—	3 958
Sandy township (part)	3 958	1 830	3.67	3.20	1 237.5	572.2	—	3 958
Treasure Lake CDP (part)	3 667	1 709	3.35	2.88	1 271.9	592.8	—	3 667

Table 36. **Population, Housing Units, Area Measurements, Density, and Inside and Outside Metropolitan Area for Urban Areas: 2000—Con.**

[Density computed using land area. For information on nonsampling error and definitions, see text]

United States Urbanized Area Urban Cluster Puerto Rico			Area measurements in square miles		Average per square mile		Population	
	Population	Housing units	Total area	Land area	Population	Housing units	Inside metropolitan area	Outside metropolitan area
URBAN CLUSTER—Con.								
Total (3,158 urban clusters)—Con.								
Tremonton, UT	7 237	2 337	5.43	5.43	1 333.1	430.5	—	7 237
In central place	5 239	1 714	2.62	2.62	1 996.3	653.1	—	5 239
Tremonton city (part)	5 239	1 714	2.62	2.62	1 996.3	653.1	—	5 239
Not in central place	1 998	623	2.80	2.80	712.5	222.2	—	1 998
Box Elder County (part)	7 237	2 337	5.43	5.43	1 333.1	430.5	—	7 237
Tremonton CCD (part)	7 237	2 337	5.43	5.43	1 333.1	430.5	—	7 237
Elwood town (part)	—	—	0.01	0.01	—	—	—	—
Garland city (part)	1 867	596	1.20	1.20	1 553.0	495.8	—	1 867
Tremonton city (part)	5 239	1 714	2.62	2.62	1 996.3	653.1	—	5 239
Trenton, GA	2 548	1 100	2.65	2.65	962.6	415.6	2 548	—
In central place	1 731	761	1.54	1.54	1 127.3	495.6	1 731	—
Trenton city (part)	1 731	761	1.54	1.54	1 127.3	495.6	1 731	—
Not in central place	817	339	1.11	1.11	735.1	305.0	817	—
Dade County (part)	2 548	1 100	2.65	2.65	962.6	415.6	2 548	—
Valley CCD (part)	2 548	1 100	2.65	2.65	962.6	415.6	2 548	—
Trenton city (part)	1 731	761	1.54	1.54	1 127.3	495.6	1 731	—
Trenton, IL	2 658	1 107	2.18	2.18	1 219.6	507.9	2 658	—
In central place	2 605	1 083	0.95	0.95	2 742.6	1 140.2	2 605	—
Trenton city (part)	2 605	1 083	0.95	0.95	2 742.6	1 140.2	2 605	—
Not in central place	53	24	1.23	1.23	43.1	19.5	53	—
Clinton County (part)	2 658	1 107	2.18	2.18	1 219.6	507.9	2 658	—
Sugar Creek township (part)	2 658	1 107	2.18	2.18	1 219.6	507.9	2 658	—
Trenton city (part)	2 605	1 083	0.95	0.95	2 742.6	1 140.2	2 605	—
Trenton, MO	6 135	3 023	6.51	6.24	982.4	484.1	—	6 135
In central place	6 111	3 011	5.11	4.84	1 261.4	621.5	—	6 111
Trenton city (part)	6 111	3 011	5.11	4.84	1 261.4	621.5	—	6 111
Not in central place	24	12	1.40	1.40	17.1	8.6	—	24
Grundy County (part)	6 135	3 023	6.51	6.24	982.4	484.1	—	6 135
Trenton township (part)	6 135	3 023	6.51	6.24	982.4	484.1	—	6 135
Trenton city (part)	6 111	3 011	5.11	4.84	1 261.4	621.5	—	6 111
Trenton, TN	4 748	2 095	4.15	4.12	1 151.4	508.1	—	4 748
In central place	4 419	1 954	3.11	3.11	1 419.0	627.4	—	4 419
Trenton city (part)	4 419	1 954	3.11	3.11	1 419.0	627.4	—	4 419
Not in central place	329	141	1.03	1.01	325.9	139.7	—	329
Gibson County (part)	4 748	2 095	4.15	4.12	1 151.4	508.1	—	4 748
Trenton North CCD (part)	457	200	0.83	0.81	563.7	246.7	—	457
Trenton city (part)	134	61	0.24	0.24	548.8	249.8	—	134
Trenton South CCD (part)	4 291	1 895	3.31	3.31	1 295.3	572.0	—	4 291
Trenton city (part)	4 285	1 893	2.87	2.87	1 493.0	659.6	—	4 285
Trinidad, CO	9 297	4 238	6.34	6.34	1 466.3	668.4	—	9 297
In central place	8 914	4 065	4.02	4.02	2 218.4	1 011.6	—	8 914
Trinidad city (part)	8 914	4 065	4.02	4.02	2 218.4	1 011.6	—	8 914
Not in central place	383	173	2.32	2.32	164.9	74.5	—	383
Las Animas County (part)	9 297	4 238	6.34	6.34	1 466.3	668.4	—	9 297
Trinidad CCD (part)	9 297	4 238	6.34	6.34	1 466.3	668.4	—	9 297
Trinidad city (part)	8 914	4 065	4.02	4.02	2 218.4	1 011.6	—	8 914
Troy, AL	11 903	5 394	10.62	10.55	1 127.8	511.1	—	11 903
In central place	11 723	5 320	10.43	10.36	1 131.1	513.3	—	11 723
Troy city (part)	11 723	5 320	10.43	10.36	1 131.1	513.3	—	11 723
Not in central place	180	74	0.19	0.19	948.8	390.1	—	180
Pike County (part)	11 903	5 394	10.62	10.55	1 127.8	511.1	—	11 903
Needmore CCD (part)	404	166	0.25	0.25	1 624.1	667.3	—	404
Troy city (part)	344	150	0.19	0.19	1 787.0	779.2	—	344
Troy CCD (part)	11 499	5 228	10.37	10.31	1 115.8	507.3	—	11 499
Troy city (part)	11 379	5 170	10.24	10.17	1 118.7	508.3	—	11 379
Troy, MO	8 307	3 282	5.18	5.17	1 606.2	634.6	8 307	—
In central place	6 499	2 579	3.57	3.56	1 827.5	725.2	6 499	—
Troy city (part)	6 499	2 579	3.57	3.56	1 827.5	725.2	6 499	—
Not in central place	1 808	703	1.62	1.62	1 119.1	435.2	1 808	—
Lincoln County (part)	8 307	3 282	5.18	5.17	1 606.2	634.6	8 307	—
Bedford township (part)	6 975	2 746	4.06	4.05	1 722.1	678.0	6 975	—
Moscow Mills city (part)	345	119	0.20	0.20	1 746.1	602.3	345	—
Troy city (part)	6 499	2 579	3.55	3.54	1 834.5	728.0	6 499	—
Clark township (part)	1 332	536	1.12	1.12	1 187.6	477.9	1 332	—
Moscow Mills city (part)	1 320	527	0.98	0.98	1 340.1	535.0	1 320	—
Troy city (part)	—	—	0.01	0.01	—	—	—	—
Troy, NC	3 289	1 124	1.87	1.87	1 757.5	600.6	—	3 289
In central place	3 202	1 083	1.77	1.77	1 808.3	611.6	—	3 202
Troy town (part)	3 202	1 083	1.77	1.77	1 808.3	611.6	—	3 202
Not in central place	87	41	0.10	0.10	863.9	407.1	—	87
Montgomery County (part)	3 289	1 124	1.87	1.87	1 757.5	600.6	—	3 289
Troy township (part)	3 289	1 124	1.87	1.87	1 757.5	600.6	—	3 289
Troy town (part)	3 202	1 083	1.77	1.77	1 808.3	611.6	—	3 202

Table 36. **Population, Housing Units, Area Measurements, Density, and Inside and Outside Metropolitan Area for Urban Areas: 2000—Con.**

[Density computed using land area. For information on nonsampling error and definitions, see text]

United States Urbanized Area Urban Cluster Puerto Rico			Area measurements in square miles		Average per square mile		Population	
	Population	Housing units	Total area	Land area	Population	Housing units	Inside metropolitan area	Outside metropolitan area
URBAN CLUSTER—Con.								
Total (3,158 urban clusters)—Con.								
Truckee, CA	8 018	5 461	10.43	9.15	876.2	596.8	634	7 384
In central place	7 384	5 183	10.03	8.75	843.6	592.2	—	7 384
Truckee town (part)	7 384	5 183	10.03	8.75	843.6	592.2	—	7 384
Not in central place	634	278	0.40	0.40	1 593.0	698.5	634	—
Nevada County (part)	7 384	5 183	10.03	8.75	843.6	592.2	—	7 384
Donner CCD (part)	7 384	5 183	10.03	8.75	843.6	592.2	—	7 384
Truckee town (part)	7 384	5 183	10.03	8.75	843.6	592.2	—	7 384
Placer County (part)	634	278	0.40	0.40	1 593.0	698.5	634	—
Colfax-Summit CCD (part)	634	278	0.40	0.40	1 593.0	698.5	634	—
Trumann, AR	8 074	3 471	5.97	5.97	1 352.8	581.6	1 506	6 568
In central place	6 502	2 845	3.52	3.52	1 848.3	808.8	—	6 502
Trumann city (part)	6 502	2 845	3.52	3.52	1 848.3	808.8	—	6 502
Not in central place	1 572	626	2.45	2.45	641.5	255.5	1 506	66
Craighead County (part)	1 506	600	1.55	1.55	973.3	387.8	1 506	—
Maumelle township (part)	1 506	600	1.55	1.55	973.3	387.8	1 506	—
Bay city (part)	1 502	598	0.92	0.92	1 635.8	651.3	1 502	—
Poinsett County (part)	6 568	2 871	4.42	4.42	1 485.7	649.4	—	6 568
Willis township (part)	6 568	2 871	4.42	4.42	1 485.7	649.4	—	6 568
Trumann city (part)	6 502	2 845	3.52	3.52	1 848.3	808.8	—	6 502
Truth or Consequences, NM	8 840	5 876	7.59	7.59	1 164.6	774.1	—	8 840
In central place	6 919	4 233	4.81	4.81	1 438.1	879.8	—	6 919
Truth or Consequences city (part)	6 919	4 233	4.81	4.81	1 438.1	879.8	—	6 919
Not in central place	1 921	1 643	2.78	2.78	691.1	591.1	—	1 921
Sierra County (part)	8 840	5 876	7.59	7.59	1 164.6	774.1	—	8 840
Truth or Consequences East CCD (part)	8 799	5 859	7.54	7.54	1 167.0	777.1	—	8 799
Elephant Butte city (part)	1 258	1 136	1.74	1.74	721.2	651.2	—	1 258
Truth or Consequences city (part)	6 919	4 233	4.81	4.81	1 438.1	879.8	—	6 919
Williamsburg village (part)	516	338	0.26	0.26	1 949.0	276.7	—	516
Truth or Consequences West CCD (part)	41	17	0.05	0.05	802.4	332.7	—	41
Tuba City, AZ	8 810	2 580	6.73	6.73	1 308.4	383.2	8 810	—
In central place	7 938	2 312	6.06	6.06	1 309.0	381.3	7 938	—
Tuba City CDP (part)	7 938	2 312	6.06	6.06	1 309.0	381.3	7 938	—
Not in central place	872	268	0.67	0.67	1 302.4	400.3	872	—
Coconino County (part)	8 810	2 580	6.73	6.73	1 308.4	383.2	8 810	—
Tuba City CCD (part)	8 810	2 580	6.73	6.73	1 308.4	383.2	8 810	—
Moenkopi CDP (part)	872	268	0.67	0.67	1 302.4	400.3	872	—
Tuba City CDP (part)	7 938	2 312	6.06	6.06	1 309.0	381.3	7 938	—
Tucson South (Arizona State Prison Complex), AZ	4 942	1	2.18	2.18	2 263.7	0.5	4 942	—
In central place	4 942	1	2.18	2.18	2 263.7	0.5	4 942	—
Tucson city (part)	4 942	1	2.18	2.18	2 263.7	0.5	4 942	—
Pima County (part)	4 942	1	2.18	2.18	2 263.7	0.5	4 942	—
Tucson CCD (part)	4 942	1	2.18	2.18	2 263.7	0.5	4 942	—
Tucson city (part)	4 942	1	2.18	2.18	2 263.7	0.5	4 942	—
Tucson Southeast, AZ	11 100	3 763	3.40	3.40	3 269.0	1 108.2	11 100	—
In central place	11 100	3 763	3.40	3.40	3 269.0	1 108.2	11 100	—
Tucson city (part)	11 100	3 763	3.40	3.40	3 269.0	1 108.2	11 100	—
Pima County (part)	11 100	3 763	3.40	3.40	3 269.0	1 108.2	11 100	—
Tucson CCD (part)	11 100	3 763	3.40	3.40	3 269.0	1 108.2	11 100	—
Tucson city (part)	11 100	3 763	3.40	3.40	3 269.0	1 108.2	11 100	—
Tucumcari, NM	5 930	3 022	3.47	3.47	1 711.4	872.1	—	5 930
In central place	5 858	2 981	3.13	3.13	1 872.4	952.8	—	5 858
Tucumcari city (part)	5 858	2 981	3.13	3.13	1 872.4	952.8	—	5 858
Not in central place	72	41	0.34	0.34	214.1	121.9	—	72
Quay County (part)	5 930	3 022	3.47	3.47	1 711.4	872.1	—	5 930
Tucumcari CCD (part)	5 930	3 022	3.47	3.47	1 711.4	872.1	—	5 930
Tucumcari city (part)	5 858	2 981	3.13	3.13	1 872.4	952.8	—	5 858
Tulare, CA	47 294	15 297	16.41	16.41	2 881.3	931.9	47 294	—
In central place	43 321	14 001	10.76	10.76	4 025.9	1 301.1	43 321	—
Tulare city (part)	43 321	14 001	10.76	10.76	4 025.9	1 301.1	43 321	—
Not in central place	3 973	1 296	5.65	5.65	702.8	229.2	3 973	—
Tulare County (part)	47 294	15 297	16.41	16.41	2 881.3	931.9	47 294	—
Tulare CCD (part)	47 294	15 297	16.41	16.41	2 881.3	931.9	47 294	—
Tulare city (part)	43 321	14 001	10.76	10.76	4 025.9	1 301.1	43 321	—
Tularosa, NM	2 947	1 346	2.19	2.19	1 345.7	614.6	—	2 947
In central place	2 810	1 288	1.74	1.74	1 614.0	739.8	—	2 810
Tularosa village (part)	2 810	1 288	1.74	1.74	1 614.0	739.8	—	2 810
Not in central place	137	58	0.45	0.45	305.1	129.2	—	137
Otero County (part)	2 947	1 346	2.19	2.19	1 345.7	614.6	—	2 947
Tularosa CCD (part)	2 947	1 346	2.19	2.19	1 345.7	614.6	—	2 947
Tularosa village (part)	2 810	1 288	1.74	1.74	1 614.0	739.8	—	2 810
Tulia, TX	5 050	1 876	2.93	2.93	1 725.9	641.2	—	5 050
In central place	4 988	1 844	2.16	2.16	2 306.8	852.8	—	4 988
Tulia city (part)	4 988	1 844	2.16	2.16	2 306.8	852.8	—	4 988
Not in central place	62	32	0.76	0.76	81.2	41.9	—	62
Swisher County (part)	5 050	1 876	2.93	2.93	1 725.9	641.2	—	5 050
Tulia CCD (part)	5 050	1 876	2.93	2.93	1 725.9	641.2	—	5 050
Tulia city (part)	4 988	1 844	2.16	2.16	2 306.8	852.8	—	4 988

Table 36. Population, Housing Units, Area Measurements, Density, and Inside and Outside Metropolitan Area for Urban Areas: 2000—Con.

[Density computed using land area. For information on nonsampling error and definitions, see text]

United States Urbanized Area Urban Cluster Puerto Rico			Area measurements in square miles		Average per square mile		Population	
	Population	Housing units	Total area	Land area	Population	Housing units	Inside metropolitan area	Outside metropolitan area
URBAN CLUSTER—Con.								
Total (3,158 urban clusters)—Con.								
Tullahoma, TN	17 130	7 497	14.83	14.83	1 155.3	505.6	—	17 130
In central place	16 808	7 369	14.38	14.38	1 169.2	512.6	—	16 808
Tullahoma city (part)	16 808	7 369	14.38	14.38	1 169.2	512.6	—	16 808
Not in central place	322	128	0.45	0.45	713.4	283.6	—	322
Coffee County (part)	16 452	7 242	13.69	13.69	1 201.8	529.0	—	16 452
Tullahoma CCD (part)	16 452	7 242	13.69	13.69	1 201.8	529.0	—	16 452
Tullahoma city (part)	16 132	7 115	13.24	13.24	1 218.1	537.3	—	16 132
Franklin County (part)	678	255	1.14	1.14	596.4	224.3	—	678
Estill Springs CCD (part)	678	255	1.14	1.14	596.4	224.3	—	678
Tullahoma city (part)	676	254	1.13	1.13	597.1	224.3	—	676
Tunica, MS	3 658	1 364	1.80	1.80	2 029.1	756.6	—	3 658
In central place	1 095	579	0.63	0.63	1 738.7	919.4	—	1 095
Tunica town (part)	1 095	579	0.63	0.63	1 738.7	919.4	—	1 095
Not in central place	2 563	785	1.17	1.17	2 185.0	669.2	—	2 563
Tunica County (part)	3 658	1 364	1.80	1.80	2 029.1	756.6	—	3 658
District 1 (part)	298	92	0.06	0.06	4 873.3	1 504.5	—	298
North Tunica CDP (part)	91	29	0.02	0.02	3 685.5	1 174.5	—	91
District 2 (part)	1 399	467	0.50	0.50	2 774.1	926.0	—	1 399
North Tunica CDP (part)	441	146	0.11	0.11	3 929.1	1 300.8	—	441
Tunica town (part)	314	133	0.17	0.17	1 836.6	777.9	—	314
District 3 (part)	212	97	0.19	0.19	1 099.0	502.9	—	212
North Tunica CDP (part)	—	—	—	—	—	—	—	—
Tunica town (part)	212	97	0.19	0.19	1 102.2	504.3	—	212
District 4 (part)	1 419	495	0.92	0.92	1 542.8	538.2	—	1 419
North Tunica CDP (part)	914	272	0.43	0.43	2 140.3	636.9	—	914
Tunica town (part)	289	163	0.18	0.18	1 637.4	923.5	—	289
District 5 (part)	330	213	0.12	0.12	2 647.3	1 708.7	—	330
Tunica town (part)	280	186	0.09	0.09	3 112.0	2 067.2	—	280
Tunkhannock, PA	3 042	1 378	3.14	3.13	972.1	440.4	3 042	—
In central place	1 911	888	0.88	0.88	2 168.2	1 007.5	1 911	—
Tunkhannock borough	1 911	888	0.88	0.88	2 168.2	1 007.5	1 911	—
Not in central place	1 131	490	2.26	2.25	503.2	218.0	1 131	—
Wyoming County (part)	3 042	1 378	3.14	3.13	972.1	440.4	3 042	—
Eaton township (part)	136	75	0.26	0.26	532.9	293.9	136	—
Tunkhannock borough	1 911	888	0.88	0.88	2 168.2	1 007.5	1 911	—
Tunkhannock township (part)	995	415	2.00	1.99	499.4	208.3	995	—
Tupelo, MS	37 365	15 906	31.81	31.64	1 180.9	502.7	—	37 365
In central place	31 924	13 617	25.45	25.30	1 261.9	538.2	—	31 924
Tupelo city (part)	31 924	13 617	25.45	25.30	1 261.9	538.2	—	31 924
Not in central place	5 441	2 289	6.37	6.34	857.9	360.9	—	5 441
Lee County (part)	37 365	15 906	31.81	31.64	1 180.9	502.7	—	37 365
District 1 (part)	3 661	1 372	4.73	4.67	784.7	294.1	—	3 661
Tupelo city (part)	3 435	1 292	4.41	4.35	789.1	296.8	—	3 435
District 2 (part)	7 494	3 277	5.57	5.56	1 348.1	589.5	—	7 494
Tupelo city (part)	7 494	3 277	5.57	5.56	1 348.1	589.5	—	7 494
District 3 (part)	12 680	5 271	9.74	9.69	1 308.7	544.0	—	12 680
Tupelo city (part)	12 634	5 251	9.70	9.66	1 308.5	543.8	—	12 634
District 4 (part)	8 445	3 819	6.74	6.72	1 256.6	568.3	—	8 445
Tupelo city (part)	7 194	3 349	4.70	4.70	1 531.5	713.0	—	7 194
Verona city (part)	676	266	1.03	1.03	657.5	258.7	—	676
District 5 (part)	5 085	2 167	5.04	5.01	1 015.4	432.7	—	5 085
Plantersville town (part)	1 048	432	1.08	1.08	974.8	401.8	—	1 048
Tupelo city (part)	1 167	448	1.06	1.03	1 128.5	433.2	—	1 167
Verona city (part)	2 549	1 152	1.74	1.73	1 469.2	664.0	—	2 549
Tupper Lake, NY	4 593	2 136	2.87	2.87	1 601.8	744.9	—	4 593
In central place	3 933	1 837	1.76	1.76	2 230.3	1 041.7	—	3 933
Tupper Lake village (part)	3 933	1 837	1.76	1.76	2 230.3	1 041.7	—	3 933
Not in central place	660	299	1.11	1.10	597.8	270.8	—	660
Franklin County (part)	4 593	2 136	2.87	2.87	1 601.8	744.9	—	4 593
Altamont town (part)	4 593	2 136	2.87	2.87	1 601.8	744.9	—	4 593
Tupper Lake village (part)	3 933	1 837	1.76	1.76	2 230.3	1 041.7	—	3 933
Tuscola, IL	4 636	2 041	2.62	2.61	1 773.5	780.8	—	4 636
In central place	4 309	1 941	1.55	1.55	2 771.2	1 248.3	—	4 309
Tuscola city (part)	4 309	1 941	1.55	1.55	2 771.2	1 248.3	—	4 309
Not in central place	327	100	1.07	1.06	308.7	94.4	—	327
Douglas County (part)	4 636	2 041	2.62	2.61	1 773.5	780.8	—	4 636
Tuscola township (part)	4 636	2 041	2.62	2.61	1 773.5	780.8	—	4 636
Tuscola city (part)	4 309	1 941	1.55	1.55	2 771.2	1 248.3	—	4 309
Tuskegee, AL	12 005	5 114	11.64	11.49	1 045.3	445.3	—	12 005
In central place	11 175	4 769	9.02	8.87	1 260.1	537.8	—	11 175
Tuskegee city (part)	11 175	4 769	9.02	8.87	1 260.1	537.8	—	11 175
Not in central place	830	345	2.62	2.62	317.2	131.8	—	830
Macon County (part)	12 005	5 114	11.64	11.49	1 045.3	445.3	—	12 005
Tuskegee-Milstead CCD (part)	12 005	5 114	11.64	11.49	1 045.3	445.3	—	12 005
Tuskegee city (part)	11 175	4 769	9.02	8.87	1 260.1	537.8	—	11 175
Twentynine Palms, CA	12 496	5 555	9.32	9.32	1 340.9	596.1	12 496	—
In central place	12 496	5 555	9.32	9.32	1 340.9	596.1	12 496	—
Twentynine Palms city (part)	12 496	5 555	9.32	9.32	1 340.9	596.1	12 496	—
San Bernardino County (part)	12 496	5 555	9.32	9.32	1 340.9	596.1	12 496	—
Twentynine Palms-Morongo Valley CCD (part)	12 496	5 555	9.32	9.32	1 340.9	596.1	12 496	—
Twentynine Palms city (part)	12 496	5 555	9.32	9.32	1 340.9	596.1	12 496	—

Table 36. **Population, Housing Units, Area Measurements, Density, and Inside and Outside Metropolitan Area for Urban Areas: 2000—Con.**

[Density computed using land area. For information on nonsampling error and definitions, see text]

United States Urbanized Area Urban Cluster Puerto Rico			Area measurements in square miles		Average per square mile		Population	
	Population	Housing units	Total area	Land area	Population	Housing units	Inside metropolitan area	Outside metropolitan area
URBAN CLUSTER—Con.								
Total (3,158 urban clusters)—Con.								
Twentynine Palms Base, CA	14 090	1 557	273.31	273.31	51.6	5.7	14 090	—
In central place	8 413	1 006	1.42	1.42	5 935.8	709.8	8 413	—
Twentynine Palms Base CDP	8 413	1 006	1.42	1.42	5 935.8	709.8	8 413	—
Not in central place	5 677	551	271.89	271.89	20.9	2.0	5 677	—
San Bernardino County (part)	14 090	1 557	273.31	273.31	51.6	5.7	14 090	—
Twentynine Palms-Morongo Valley CCD (part)	14 090	1 557	273.31	273.31	51.6	5.7	14 090	—
Twentynine Palms Base CDP	8 413	1 006	1.42	1.42	5 935.8	709.8	8 413	—
Twin Falls, ID	35 603	14 587	14.33	14.33	2 484.0	1 017.7	—	35 603
In central place	34 333	14 104	10.37	10.37	3 310.4	1 359.9	—	34 333
Twin Falls city (part)	34 333	14 104	10.37	10.37	3 310.4	1 359.9	—	34 333
Not in central place	1 270	483	3.96	3.96	320.6	121.9	—	1 270
Twin Falls County (part)	35 603	14 587	14.33	14.33	2 484.0	1 017.7	—	35 603
Twin Falls CCD (part)	35 603	14 587	14.33	14.33	2 484.0	1 017.7	—	35 603
Twin Falls city (part)	34 333	14 104	10.37	10.37	3 310.4	1 359.9	—	34 333
Two Harbors, MN	3 468	1 595	2.51	2.51	1 381.0	635.1	—	3 468
In central place	3 398	1 567	1.45	1.45	2 342.5	1 080.3	—	3 398
Two Harbors city (part)	3 398	1 567	1.45	1.45	2 342.5	1 080.3	—	3 398
Not in central place	70	28	1.06	1.06	66.0	26.4	—	70
Lake County (part)	3 468	1 595	2.51	2.51	1 381.0	635.1	—	3 468
Lake No. 2 UT (part)	70	28	1.06	1.06	66.0	26.4	—	70
Two Harbors city (part)	3 398	1 567	1.45	1.45	2 342.5	1 080.3	—	3 398
Tybee Island, GA	3 441	2 658	2.47	2.45	1 405.7	1 085.8	3 441	—
In central place	3 340	2 592	2.32	2.30	1 450.8	1 125.9	3 340	—
Tybee Island city (part)	3 340	2 592	2.32	2.30	1 450.8	1 125.9	3 340	—
Not in central place	101	66	0.15	0.15	692.8	452.7	101	—
Chatham County (part)	3 441	2 658	2.47	2.45	1 405.7	1 085.8	3 441	—
Tybee Island-Wilmington CCD (part)	3 441	2 658	2.47	2.45	1 405.7	1 085.8	3 441	—
Tybee Island city (part)	3 340	2 592	2.32	2.30	1 450.8	1 125.9	3 340	—
Tyrone, PA	7 683	3 473	3.93	3.93	1 955.5	884.0	7 590	93
In central place	5 528	2 567	2.02	2.02	2 736.6	1 270.8	5 528	—
Tyrone borough	5 528	2 567	2.02	2.02	2 736.6	1 270.8	5 528	—
Not in central place	2 155	906	1.91	1.91	1 129.0	474.6	2 062	93
Blair County (part)	7 590	3 425	3.84	3.84	1 976.4	891.9	7 590	—
Antis township (part)	1 058	418	0.74	0.74	1 436.2	567.4	1 058	—
Tipton CDP (part)	1 018	403	0.68	0.68	1 494.1	591.5	1 018	—
Snyder township (part)	1 004	440	1.08	1.08	926.5	406.0	1 004	—
Tyrone borough	5 528	2 567	2.02	2.02	2 736.6	1 270.8	5 528	—
Huntingdon County (part)	93	48	0.09	0.09	1 050.4	542.1	—	93
Birmingham borough (part)	91	44	0.05	0.05	1 736.3	839.5	—	91
Warriors Mark township (part)	2	4	0.04	0.04	55.4	110.7	—	2
Ukiah, CA	28 871	10 892	15.34	15.33	1 883.0	710.4	—	28 871
In central place	15 422	6 109	4.25	4.25	3 627.6	1 437.0	—	15 422
Ukiah city (part)	15 422	6 109	4.25	4.25	3 627.6	1 437.0	—	15 422
Not in central place	13 449	4 783	11.09	11.08	1 213.7	431.6	—	13 449
Mendocino County (part)	28 871	10 892	15.34	15.33	1 883.0	710.4	—	28 871
Redwood-Potter CCD (part)	5 647	2 122	5.75	5.75	981.3	368.8	—	5 647
Ukiah CCD (part)	23 224	8 770	9.59	9.58	2 424.8	915.7	—	23 224
Talmage CDP (part)	1 003	296	0.67	0.67	1 487.3	438.9	—	1 003
Ukiah city (part)	15 422	6 109	4.25	4.25	3 627.6	1 437.0	—	15 422
Ulysses, KS	6 259	2 357	3.81	3.81	1 641.5	618.1	—	6 259
In central place	5 924	2 246	2.03	2.03	2 924.1	1 108.6	—	5 924
Ulysses city (part)	5 924	2 246	2.03	2.03	2 924.1	1 108.6	—	5 924
Not in central place	335	111	1.79	1.79	187.4	62.1	—	335
Grant County (part)	6 259	2 357	3.81	3.81	1 641.5	618.1	—	6 259
Lincoln township (part)	6 259	2 357	3.81	3.81	1 641.5	618.1	—	6 259
Ulysses city (part)	5 924	2 246	2.03	2.03	2 924.1	1 108.6	—	5 924
Unalaska, AK	3 101	607	1.12	1.12	2 757.6	539.8	—	3 101
In central place	3 101	607	1.12	1.12	2 757.6	539.8	—	3 101
Unalaska city (part)	3 101	607	1.12	1.12	2 757.6	539.8	—	3 101
Aleutians West Census Area (part)	3 101	607	1.12	1.12	2 757.6	539.8	—	3 101
Aleutians West census subarea (part)	3 101	607	1.12	1.12	2 757.6	539.8	—	3 101
Unalaska city (part)	3 101	607	1.12	1.12	2 757.6	539.8	—	3 101
Union, MO	6 593	2 655	3.73	3.73	1 767.5	711.8	6 593	—
In central place	6 573	2 646	3.70	3.70	1 774.8	714.5	6 573	—
Union city (part)	6 573	2 646	3.70	3.70	1 774.8	714.5	6 573	—
Not in central place	20	9	0.03	0.03	751.0	337.9	20	—
Franklin County (part)	6 593	2 655	3.73	3.73	1 767.5	711.8	6 593	—
Central township (part)	18	8	0.03	0.03	685.9	304.9	18	—
Union township (part)	6 575	2 647	3.70	3.70	1 775.2	714.7	6 575	—
Union city (part)	6 573	2 646	3.70	3.70	1 774.8	714.5	6 573	—
Union, SC	10 790	5 181	11.24	11.22	961.8	461.8	—	10 790
In central place	8 626	4 173	7.27	7.27	1 187.0	574.2	—	8 626
Union city (part)	8 626	4 173	7.27	7.27	1 187.0	574.2	—	8 626
Not in central place	2 164	1 008	3.97	3.95	547.6	255.1	—	2 164
Union County (part)	10 790	5 181	11.24	11.22	961.8	461.8	—	10 790
Union CCD (part)	10 790	5 181	11.24	11.22	961.8	461.8	—	10 790
Buffalo CDP (part)	654	318	0.34	0.34	1 947.2	946.8	—	654
Monarch Mill CDP (part)	918	435	1.38	1.38	666.7	315.9	—	918
Union city (part)	8 626	4 173	7.27	7.27	1 187.0	574.2	—	8 626

Table 36. Population, Housing Units, Area Measurements, Density, and Inside and Outside Metropolitan Area for Urban Areas: 2000—Con.

[Density computed using land area. For information on nonsampling error and definitions, see text]

United States Urbanized Area Urban Cluster Puerto Rico			Area measurements in square miles		Average per square mile		Population	
	Population	Housing units	Total area	Land area	Population	Housing units	Inside metropolitan area	Outside metropolitan area
URBAN CLUSTER—Con.								
Total (3,158 urban clusters)—Con.								
Union City, IN—OH	5 652	2 615	2.46	2.46	2 294.8	1 061.7	—	5 652
In central place	3 590	1 718	1.46	1.46	2 462.6	1 178.5	—	3 590
Union City city (part), IN	3 590	1 718	1.46	1.46	2 462.6	1 178.5	—	3 590
Not in central place	2 062	897	1.01	1.01	2 051.4	892.4	—	2 062
Indiana	3 612	1 725	1.47	1.47	2 457.2	1 173.5	—	3 612
In central place	3 590	1 718	1.46	1.46	2 462.6	1 178.5	—	3 590
Not in central place	22	7	0.01	0.01	1 806.6	574.8	—	22
Ohio	2 040	890	0.99	0.99	2 054.4	896.3	—	2 040
Not in central place	2 040	890	0.99	0.99	2 054.4	896.3	—	2 040
Randolph County (part), IN	3 612	1 725	1.47	1.47	2 457.2	1 173.5	—	3 612
Wayne township (part)	3 612	1 725	1.47	1.47	2 457.2	1 173.5	—	3 612
Union City city (part)	3 590	1 718	1.46	1.46	2 462.6	1 178.5	—	3 590
Darke County (part), OH	2 040	890	0.99	0.99	2 054.4	896.3	—	2 040
Jackson township (part)	1 980	866	0.93	0.93	2 135.7	934.1	—	1 980
Union City village (part)	1 741	767	0.52	0.52	3 356.5	1 478.7	—	1 741
Washington township (part)	60	24	0.07	0.07	910.2	364.1	—	60
Union City, PA	3 590	1 473	2.06	2.06	1 746.4	716.5	3 590	—
In central place	3 463	1 422	1.87	1.87	1 848.6	759.1	3 463	—
Union City borough	3 463	1 422	1.87	1.87	1 848.6	759.1	3 463	—
Not in central place	127	51	0.18	0.18	696.1	279.5	127	—
Erie County (part)	3 590	1 473	2.06	2.06	1 746.4	716.5	3 590	—
Union township (part)	127	51	0.18	0.18	696.1	279.5	127	—
Union City borough	3 463	1 422	1.87	1.87	1 848.6	759.1	3 463	—
Union City, TN	10 376	4 777	8.46	8.45	1 228.0	565.4	—	10 376
In central place	10 135	4 678	6.24	6.24	1 624.4	749.8	—	10 135
Union City city (part)	10 135	4 678	6.24	6.24	1 624.4	749.8	—	10 135
Not in central place	241	99	2.22	2.21	109.0	44.8	—	241
Obion County (part)	10 376	4 777	8.46	8.45	1 228.0	565.4	—	10 376
Union City CCD (part)	10 376	4 777	8.46	8.45	1 228.0	565.4	—	10 376
Union City city (part)	10 135	4 678	6.24	6.24	1 624.4	749.8	—	10 135
Union Grove, WI	6 305	2 318	4.94	4.94	1 275.2	468.8	6 305	—
In central place	4 218	1 647	1.44	1.44	2 925.0	1 142.1	4 218	—
Union Grove village (part)	4 218	1 647	1.44	1.44	2 925.0	1 142.1	4 218	—
Not in central place	2 087	671	3.50	3.50	595.9	191.6	2 087	—
Racine County (part)	6 305	2 318	4.94	4.94	1 275.2	468.8	6 305	—
Dover town (part)	1 789	615	2.41	2.41	741.8	255.0	1 789	—
Eagle Lake CDP (part)	782	439	0.91	0.91	861.8	483.8	782	—
Union Grove village (part)	4 218	1 647	1.44	1.44	2 925.0	1 142.1	4 218	—
Yorkville town (part)	298	56	1.09	1.09	273.2	51.3	298	—
Union Springs, AL	4 139	1 272	2.94	2.94	1 407.9	432.7	—	4 139
In central place	2 707	1 203	1.84	1.84	1 471.3	653.8	—	2 707
Union Springs city (part)	2 707	1 203	1.84	1.84	1 471.3	653.8	—	2 707
Not in central place	1 432	69	1.10	1.10	1 302.0	62.7	—	1 432
Bullock County (part)	4 139	1 272	2.94	2.94	1 407.9	432.7	—	4 139
Union Springs CCD (part)	4 139	1 272	2.94	2.94	1 407.9	432.7	—	4 139
Union Springs city (part)	2 707	1 203	1.84	1.84	1 471.3	653.8	—	2 707
Union township (Porter County), IN	2 593	918	2.21	1.89	1 370.4	485.2	2 593	—
Not in central place	2 593	918	2.21	1.89	1 370.4	485.2	2 593	—
Porter County (part)	2 593	918	2.21	1.89	1 370.4	485.2	2 593	—
Union township (part)	2 593	918	2.21	1.89	1 370.4	485.2	2 593	—
Upland, IN	3 647	761	1.98	1.96	1 862.6	388.7	—	3 647
In central place	3 582	740	1.39	1.38	2 588.9	534.8	—	3 582
Upland town (part)	3 582	740	1.39	1.38	2 588.9	534.8	—	3 582
Not in central place	65	21	0.59	0.57	113.2	36.6	—	65
Grant County (part)	3 647	761	1.98	1.96	1 862.6	388.7	—	3 647
Jefferson township (part)	3 647	761	1.98	1.96	1 862.6	388.7	—	3 647
Upland town (part)	3 582	740	1.39	1.38	2 588.9	534.8	—	3 582
Upper Sandusky, OH	6 161	2 737	2.60	2.60	2 369.4	1 052.6	—	6 161
In central place	6 161	2 737	2.60	2.60	2 369.4	1 052.6	—	6 161
Upper Sandusky city (part)	6 161	2 737	2.60	2.60	2 369.4	1 052.6	—	6 161
Wyandot County (part)	6 161	2 737	2.60	2.60	2 369.4	1 052.6	—	6 161
Crane township (part)	6 161	2 737	2.60	2.60	2 369.4	1 052.6	—	6 161
Upper Sandusky city (part)	6 161	2 737	2.60	2.60	2 369.4	1 052.6	—	6 161
Urbana, OH	11 675	5 219	6.28	6.27	1 861.1	832.0	—	11 675
In central place	11 491	5 143	5.17	5.17	2 221.6	994.3	—	11 491
Urbana city (part)	11 491	5 143	5.17	5.17	2 221.6	994.3	—	11 491
Not in central place	184	76	1.11	1.10	167.2	69.1	—	184
Champaign County (part)	11 675	5 219	6.28	6.27	1 861.1	832.0	—	11 675
Salem township (part)	126	52	0.93	0.92	137.2	56.6	—	126
Urbana city (part)	11	6	0.01	0.01	1 588.9	866.7	—	11
Urbana township (part)	11 549	5 167	5.35	5.35	2 156.7	964.9	—	11 549
Urbana city (part)	11 480	5 137	5.17	5.17	2 222.4	994.5	—	11 480

Table 36. Population, Housing Units, Area Measurements, Density, and Inside and Outside Metropolitan Area for Urban Areas: 2000—Con.

[Density computed using land area. For information on nonsampling error and definitions, see text]

United States Urbanized Area Urban Cluster Puerto Rico			Area measurements in square miles		Average per square mile		Population	
	Population	Housing units	Total area	Land area	Population	Housing units	Inside metropolitan area	Outside metropolitan area
URBAN CLUSTER—Con.								
Total (3,158 urban clusters)—Con.								
Uvalde, TX	17 780	6 414	10.74	10.74	1 655.2	597.1	—	17 780
In central place	14 878	5 297	5.18	5.18	2 873.2	1 023.0	—	14 878
Uvalde city (part)	14 878	5 297	5.18	5.18	2 873.2	1 023.0	—	14 878
Not in central place	2 902	1 117	5.56	5.56	521.6	200.8	—	2 902
Uvalde County (part)	17 780	6 414	10.74	10.74	1 655.2	597.1	—	17 780
Uvalde CCD (part)	17 780	6 414	10.74	10.74	1 655.2	597.1	—	17 780
Uvalde city (part)	14 878	5 297	5.18	5.18	2 873.2	1 023.0	—	14 878
Uvalde Estates CDP (part)	1 296	411	1.98	1.98	654.1	207.4	—	1 296
Vado, NM	3 931	1 085	3.55	3.55	1 108.5	306.0	3 931	—
In central place	2 689	729	1.86	1.86	1 448.4	392.7	2 689	—
Vado CDP (part)	2 689	729	1.86	1.86	1 448.4	392.7	2 689	—
Not in central place	1 242	356	1.69	1.69	735.0	210.7	1 242	—
Dona Ana County (part)	3 931	1 085	3.55	3.55	1 108.5	306.0	3 931	—
Anthony CCD (part)	3 931	1 085	3.55	3.55	1 108.5	306.0	3 931	—
Mesquite CDP (part)	945	275	0.60	0.60	1 584.7	461.2	945	—
Vado CDP (part)	2 689	729	1.86	1.86	1 448.4	392.7	2 689	—
Vail, CO	3 370	3 120	1.93	1.93	1 748.0	1 618.3	—	3 370
In central place	3 192	3 011	1.81	1.81	1 761.0	1 661.1	—	3 192
Vail town (part)	3 192	3 011	1.81	1.81	1 761.0	1 661.1	—	3 192
Not in central place	178	109	0.12	0.12	1 543.9	945.4	—	178
Eagle County (part)	3 370	3 120	1.93	1.93	1 748.0	1 618.3	—	3 370
Minturn-Red Cliff CCD (part)	3 370	3 120	1.93	1.93	1 748.0	1 618.3	—	3 370
Vail town (part)	3 192	3 011	1.81	1.81	1 761.0	1 661.1	—	3 192
Valatie, NY	4 818	2 040	5.43	5.39	893.1	378.2	—	4 818
In central place	1 603	567	0.95	0.92	1 745.8	617.5	—	1 603
Valatie village (part)	1 603	567	0.95	0.92	1 745.8	617.5	—	1 603
Not in central place	3 215	1 473	4.48	4.48	718.2	329.1	—	3 215
Columbia County (part)	4 818	2 040	5.43	5.39	893.1	378.2	—	4 818
Chatham town (part)	144	105	0.07	0.07	2 046.1	1 491.9	—	144
Niverville CDP (part)	144	105	0.07	0.07	2 046.1	1 491.9	—	144
Kinderhook town (part)	4 674	1 935	5.36	5.32	877.9	363.4	—	4 674
Kinderhook village (part)	1 136	520	1.43	1.43	791.9	362.5	—	1 136
Niverville CDP (part)	1 401	649	1.37	1.37	1 019.4	472.2	—	1 401
Valatie village (part)	1 603	567	0.95	0.92	1 745.8	617.5	—	1 603
Valentine, NE	2 741	1 330	1.14	1.14	2 396.4	1 162.8	—	2 741
In central place	2 741	1 330	1.14	1.14	2 396.4	1 162.8	—	2 741
Valentine city (part)	2 741	1 330	1.14	1.14	2 396.4	1 162.8	—	2 741
Cherry County (part)	2 741	1 330	1.14	1.14	2 396.4	1 162.8	—	2 741
Valentine city (part)	2 741	1 330	1.14	1.14	2 396.4	1 162.8	—	2 741
Valley City, ND	6 790	3 230	2.69	2.69	2 522.3	1 199.9	—	6 790
In central place	6 785	3 227	2.63	2.63	2 582.4	1 228.2	—	6 785
Valley City city (part)	6 785	3 227	2.63	2.63	2 582.4	1 228.2	—	6 785
Not in central place	5	3	0.06	0.06	77.4	46.5	—	5
Barnes County (part)	6 790	3 230	2.69	2.69	2 522.3	1 199.9	—	6 790
Valley township (part)	5	3	0.06	0.06	77.4	46.5	—	5
Valley City city (part)	6 785	3 227	2.63	2.63	2 582.4	1 228.2	—	6 785
Valley—Lanett, AL—GA	21 826	9 861	20.84	20.84	1 047.4	473.2	759	21 067
In central place	16 285	7 440	12.05	12.05	1 351.6	617.5	—	16 285
Lanett city (part), AL	7 765	3 527	4.40	4.40	1 763.6	801.1	—	7 765
Valley city (part), AL	8 520	3 913	7.65	7.65	1 114.4	511.8	—	8 520
Not in central place	5 541	2 421	8.79	8.79	630.4	275.4	759	4 782
Alabama	18 374	8 319	17.73	17.73	1 036.1	469.1	—	18 374
In central place	16 285	7 440	12.05	12.05	1 351.6	617.5	—	16 285
Not in central place	2 089	879	5.69	5.69	367.4	154.6	—	2 089
Georgia	3 452	1 542	3.10	3.10	1 111.8	496.6	759	2 693
Not in central place	3 452	1 542	3.10	3.10	1 111.8	496.6	759	2 693
Chambers County (part), AL	18 374	8 319	17.73	17.73	1 036.1	469.1	—	18 374
Lanett CCD (part)	7 886	3 596	6.05	6.05	1 303.6	594.4	—	7 886
Huguley CDP (part)	998	437	1.04	1.04	961.6	421.1	—	998
Lanett city (part)	6 370	2 925	3.44	3.44	1 850.2	849.6	—	6 370
Langdale CCD (part)	10 488	4 723	11.68	11.68	897.6	404.2	—	10 488
Huguley CDP (part)	39	15	0.02	0.02	1 835.1	705.8	—	39
Lanett city (part)	1 395	602	0.96	0.96	1 453.2	627.1	—	1 395
Valley city (part)	8 520	3 913	7.65	7.65	1 114.4	511.8	—	8 520
Harris County (part), GA	759	338	0.81	0.81	937.2	417.4	759	—
Pine Mountain CCD (part)	759	338	0.81	0.81	937.2	417.4	759	—
West Point city (part)	708	317	0.65	0.65	1 089.1	487.6	708	—
Troup County (part), GA	2 693	1 204	2.29	2.29	1 173.4	524.6	—	2 693
West Point CCD (part)	2 693	1 204	2.29	2.29	1 173.4	524.6	—	2 693
West Point city (part)	2 503	1 123	1.84	1.84	1 363.6	611.8	—	2 503
Val Verde, CA	18 752	3 697	9.73	9.73	1 926.6	379.8	18 752	—
In central place	1 470	443	0.31	0.31	4 795.5	1 445.2	1 470	—
Val Verde CDP (part)	1 470	443	0.31	0.31	4 795.5	1 445.2	1 470	—
Not in central place	17 282	3 254	9.43	9.43	1 833.3	345.2	17 282	—
Los Angeles County (part)	18 752	3 697	9.73	9.73	1 926.6	379.8	18 752	—
Newhall CCD (part)	18 752	3 697	9.73	9.73	1 926.6	379.8	18 752	—
Val Verde CDP (part)	1 470	443	0.31	0.31	4 795.5	1 445.2	1 470	—

Table 36. **Population, Housing Units, Area Measurements, Density, and Inside and Outside Metropolitan Area for Urban Areas: 2000—Con.**

[Density computed using land area. For information on nonsampling error and definitions, see text]

United States Urbanized Area Urban Cluster Puerto Rico			Area measurements in square miles		Average per square mile		Population	
	Population	Housing units	Total area	Land area	Population	Housing units	Inside metropolitan area	Outside metropolitan area
URBAN CLUSTER—Con.								
Total (3,158 urban clusters)—Con.								
Vandalia, IL	7 809	2 895	7.30	7.28	1 072.1	397.5	—	7 809
In central place	6 970	2 537	4.17	4.16	1 676.1	610.1	—	6 970
Vandalia city (part)	6 970	2 537	4.17	4.16	1 676.1	610.1	—	6 970
Not in central place	839	358	3.13	3.13	268.5	114.6	—	839
Fayette County (part)	7 809	2 895	7.30	7.28	1 072.1	397.5	—	7 809
Sharon township (part)	478	199	0.92	0.92	520.5	216.7	—	478
Vandalia city (part)	—	—	0.01	0.01	—	—	—	—
Vandalia township (part)	7 331	2 696	6.38	6.37	1 151.7	423.5	—	7 331
Vandalia city (part)	6 970	2 537	4.16	4.15	1 678.6	611.0	—	6 970
Vandalia, MO	3 798	1 282	1.57	1.57	2 422.0	817.5	—	3 798
In central place	2 422	1 260	1.53	1.53	1 586.4	825.3	—	2 422
Vandalia city (part)	2 422	1 260	1.53	1.53	1 586.4	825.3	—	2 422
Not in central place	1 376	22	0.04	0.04	33 242.5	531.5	—	1 376
Audrain County (part)	3 798	1 282	1.57	1.57	2 422.0	817.5	—	3 798
Cuivre township (part)	3 798	1 282	1.57	1.57	2 422.0	817.5	—	3 798
Vandalia city (part)	2 422	1 260	1.53	1.53	1 586.4	825.3	—	2 422
Vandergrift, PA	20 653	9 560	12.10	12.10	1 707.0	790.1	12 808	7 845
In central place	5 455	2 772	1.24	1.24	4 389.9	2 230.8	5 455	—
Vandergrift borough (part)	5 455	2 772	1.24	1.24	4 389.9	2 230.8	5 455	—
Not in central place	15 198	6 788	10.86	10.86	1 399.9	625.3	7 353	7 845
Armstrong County (part)	7 845	3 667	3.20	3.20	2 454.4	1 147.3	—	7 845
Apollo borough (part)	1 765	856	0.32	0.32	5 577.1	2 704.8	—	1 765
Gilpin township (part)	255	121	0.19	0.19	1 368.2	649.2	—	255
Kiskiminetas township (part)	1 128	476	1.32	1.32	853.1	360.0	—	1 128
Orchard Hills CDP (part)	934	394	1.06	1.06	884.9	373.3	—	934
Leechburg borough (part)	2 386	1 193	0.45	0.45	5 320.9	2 660.5	—	2 386
North Apollo borough (part)	1 426	626	0.54	0.54	2 662.3	1 168.7	—	1 426
Parks township (part)	885	395	0.39	0.39	2 286.1	1 020.3	—	885
North Vandergrift-Pleasant View CDP (part)	885	395	0.39	0.39	2 286.1	1 020.3	—	885
Westmoreland County (part)	12 808	5 893	8.90	8.90	1 438.7	661.9	12 808	—
Allegheny township (part)	2 154	898	3.71	3.71	581.2	242.3	2 154	—
East Vandergrift borough (part)	742	375	0.12	0.12	6 091.4	3 078.6	742	—
Hyde Park borough (part)	513	231	0.24	0.24	2 163.7	974.3	513	—
Oklahoma borough (part)	915	390	0.74	0.74	1 233.0	525.5	915	—
Vandergrift borough (part)	5 455	2 772	1.24	1.24	4 389.9	2 230.8	5 455	—
Washington township (part)	1 739	654	1.92	1.92	903.5	339.8	1 739	—
West Leechburg borough (part)	1 290	573	0.93	0.93	1 389.4	617.2	1 290	—
Van Wert, OH	10 886	4 920	5.11	5.11	2 128.9	962.2	—	10 886
In central place	10 377	4 752	3.90	3.90	2 657.6	1 217.0	—	10 377
Van Wert city (part)	10 377	4 752	3.90	3.90	2 657.6	1 217.0	—	10 377
Not in central place	509	168	1.21	1.21	421.1	139.0	—	509
Van Wert County (part)	10 886	4 920	5.11	5.11	2 128.9	962.2	—	10 886
Pleasant township (part)	9 219	4 160	4.35	4.35	2 117.3	955.4	—	9 219
Van Wert city (part)	8 734	4 003	3.18	3.18	2 743.3	1 257.3	—	8 734
Ridge township (part)	1 667	760	0.76	0.76	2 195.2	1 000.8	—	1 667
Van Wert city (part)	1 643	749	0.72	0.72	2 279.2	1 039.0	—	1 643
Vassar, MI	3 694	1 406	2.84	2.84	1 298.9	494.4	—	3 694
In central place	2 722	1 016	1.70	1.70	1 602.2	598.0	—	2 722
Vassar city (part)	2 722	1 016	1.70	1.70	1 602.2	598.0	—	2 722
Not in central place	972	390	1.14	1.14	849.0	340.6	—	972
Tuscola County (part)	3 694	1 406	2.84	2.84	1 298.9	494.4	—	3 694
Tuscola township (part)	291	114	0.19	0.19	1 555.2	609.3	—	291
Vassar city (part)	2 722	1 016	1.70	1.70	1 602.2	598.0	—	2 722
Vassar township (part)	681	276	0.96	0.96	711.0	288.2	—	681
Veneta, OR	3 946	1 448	3.50	3.50	1 128.6	414.1	3 946	—
In central place	2 703	996	2.04	2.04	1 322.8	487.4	2 703	—
Veneta city (part)	2 703	996	2.04	2.04	1 322.8	487.4	2 703	—
Not in central place	1 243	452	1.45	1.45	855.5	311.1	1 243	—
Lane County (part)	3 946	1 448	3.50	3.50	1 128.6	414.1	3 946	—
Badger Mountain CCD (part)	3 946	1 448	3.50	3.50	1 128.6	414.1	3 946	—
Veneta city (part)	2 703	996	2.04	2.04	1 322.8	487.4	2 703	—
Vergennes, VT	2 756	1 042	2.42	2.42	1 138.5	430.4	—	2 756
In central place	2 741	1 032	2.40	2.40	1 141.1	429.6	—	2 741
Vergennes city (part)	2 741	1 032	2.40	2.40	1 141.1	429.6	—	2 741
Not in central place	15	10	0.02	0.02	802.7	535.1	—	15
Addison County (part)	2 756	1 042	2.42	2.42	1 138.5	430.4	—	2 756
Ferrisburg town (part)	9	4	0.01	0.01	622.2	276.6	—	9
Vergennes city (part)	2 741	1 032	2.40	2.40	1 141.1	429.6	—	2 741
Waltham town (part)	6	6	—	—	1 420.9	1 420.9	—	6
Vermillion, SD	10 184	3 926	3.16	3.16	3 226.3	1 243.8	—	10 184
In central place	9 673	3 926	3.15	3.15	3 067.2	1 244.9	—	9 673
Vermillion city (part)	9 673	3 926	3.15	3.15	3 067.2	1 244.9	—	9 673
Not in central place	511	—	—	—	178 680.1	—	—	511
Clay County (part)	10 184	3 926	3.16	3.16	3 226.3	1 243.8	—	10 184
Vermillion city (part)	9 673	3 926	3.15	3.15	3 067.2	1 244.9	—	9 673
Vermillion township (part)	511	—	—	—	178 680.1	—	—	511

Table 36. Population, Housing Units, Area Measurements, Density, and Inside and Outside Metropolitan Area for Urban Areas: 2000—Con.

[Density computed using land area. For information on nonsampling error and definitions, see text]

United States Urbanized Area Urban Cluster Puerto Rico			Area measurements in square miles		Average per square mile		Population	
	Population	Housing units	Total area	Land area	Population	Housing units	Inside metropolitan area	Outside metropolitan area
URBAN CLUSTER—Con.								
Total (3,158 urban clusters)—Con.								
Vernal, UT	11 569	4 250	11.75	11.75	984.9	361.8	—	11 569
In central place	7 620	2 913	3.96	3.96	1 923.7	735.4	—	7 620
Vernal city (part)	7 620	2 913	3.96	3.96	1 923.7	735.4	—	7 620
Not in central place	3 949	1 337	7.79	7.79	507.2	171.7	—	3 949
Uintah County (part)	11 569	4 250	11.75	11.75	984.9	361.8	—	11 569
Vernal CCD (part)	11 569	4 250	11.75	11.75	984.9	361.8	—	11 569
Maeser CDP (part)	2 028	661	3.86	3.86	525.0	171.1	—	2 028
Naples city (part)	313	78	0.13	0.13	2 399.7	598.0	—	313
Vernal city (part)	7 620	2 913	3.96	3.96	1 923.7	735.4	—	7 620
Vernon, TX	11 215	4 962	5.41	5.41	2 071.4	916.5	—	11 215
In central place	11 201	4 957	5.36	5.36	2 090.0	924.9	—	11 201
Vernon city (part)	11 201	4 957	5.36	5.36	2 090.0	924.9	—	11 201
Not in central place	14	5	0.05	0.05	255.3	91.2	—	14
Wilbarger County (part)	11 215	4 962	5.41	5.41	2 071.4	916.5	—	11 215
Vernon CCD (part)	11 215	4 962	5.41	5.41	2 071.4	916.5	—	11 215
Vernon city (part)	11 201	4 957	5.36	5.36	2 090.0	924.9	—	11 201
Versailles, KY	13 617	5 483	9.83	9.83	1 385.8	558.0	13 617	—
In central place	7 511	3 330	2.72	2.72	2 758.4	1 222.9	7 511	—
Versailles city (part)	7 511	3 330	2.72	2.72	2 758.4	1 222.9	7 511	—
Not in central place	6 106	2 153	7.10	7.10	859.6	303.1	6 106	—
Woodford County (part)	13 617	5 483	9.83	9.83	1 385.8	558.0	13 617	—
Versailles CCD (part)	13 617	5 483	9.83	9.83	1 385.8	558.0	13 617	—
Versailles city (part)	7 511	3 330	2.72	2.72	2 758.4	1 222.9	7 511	—
Versailles, OH	2 552	1 090	1.23	1.23	2 074.2	885.9	—	2 552
In central place	2 529	1 083	1.17	1.17	2 163.5	926.5	—	2 529
Versailles village (part)	2 529	1 083	1.17	1.17	2 163.5	926.5	—	2 529
Not in central place	23	7	0.06	0.06	374.3	113.9	—	23
Darke County (part)	2 552	1 090	1.23	1.23	2 074.2	885.9	—	2 552
Wayne township (part)	2 552	1 090	1.23	1.23	2 074.2	885.9	—	2 552
Versailles village (part)	2 529	1 083	1.17	1.17	2 163.5	926.5	—	2 529
Vicksburg, MS	31 009	13 451	27.56	27.34	1 134.2	492.0	—	31 009
In central place	24 736	10 969	17.23	17.12	1 445.1	640.8	—	24 736
Vicksburg city (part)	24 736	10 969	17.23	17.12	1 445.1	640.8	—	24 736
Not in central place	6 273	2 482	10.33	10.22	613.6	242.8	—	6 273
Warren County (part)	31 009	13 451	27.56	27.34	1 134.2	492.0	—	31 009
District 1 (part)	3 709	1 548	5.47	5.36	691.6	288.7	—	3 709
Vicksburg city (part)	9	4	0.04	0.04	229.4	101.9	—	9
District 2 (part)	7 006	2 875	5.23	5.23	1 339.2	549.6	—	7 006
Vicksburg city (part)	6 814	2 795	3.18	3.18	2 145.9	880.2	—	6 814
District 3 (part)	9 274	4 289	5.10	5.10	1 819.2	841.3	—	9 274
Vicksburg city (part)	9 274	4 289	5.10	5.10	1 819.2	841.3	—	9 274
District 4 (part)	5 440	2 282	6.20	6.17	881.0	369.6	—	5 440
Vicksburg city (part)	4 732	2 032	4.31	4.28	1 105.8	474.9	—	4 732
District 5 (part)	5 580	2 457	5.56	5.47	1 019.3	448.8	—	5 580
Vicksburg city (part)	3 907	1 849	4.61	4.53	863.3	408.6	—	3 907
Vidalia, GA	9 318	4 168	7.43	7.40	1 259.7	563.5	—	9 318
In central place	9 074	4 082	7.34	7.30	1 242.7	559.0	—	9 074
Vidalia city (part)	9 074	4 082	7.34	7.30	1 242.7	559.0	—	9 074
Not in central place	244	86	0.10	0.10	2 557.3	901.4	—	244
Montgomery County (part)	124	38	0.12	0.12	1 032.3	316.4	—	124
Tarrytown CCD (part)	124	38	0.12	0.12	1 032.3	316.4	—	124
Vidalia city (part)	124	38	0.12	0.12	1 032.3	316.4	—	124
Toombs County (part)	9 194	4 130	7.31	7.28	1 263.4	567.5	—	9 194
Vidalia-Lyons CCD (part)	9 194	4 130	7.31	7.28	1 263.4	567.5	—	9 194
Vidalia city (part)	8 950	4 044	7.22	7.18	1 246.2	563.1	—	8 950
Vienna, GA	2 577	1 015	1.48	1.48	1 738.7	684.8	—	2 577
In central place	2 533	1 003	1.46	1.46	1 731.5	685.6	—	2 533
Vienna city (part)	2 533	1 003	1.46	1.46	1 731.5	685.6	—	2 533
Not in central place	44	12	0.02	0.02	2 290.6	624.7	—	44
Dooly County (part)	2 577	1 015	1.48	1.48	1 738.7	684.8	—	2 577
Vienna CCD (part)	2 577	1 015	1.48	1.48	1 738.7	684.8	—	2 577
Vienna city (part)	2 533	1 003	1.46	1.46	1 731.5	685.6	—	2 533
Villa Rica, GA	8 275	3 278	11.41	11.38	727.4	288.2	8 275	—
In central place	3 492	1 489	4.88	4.88	715.8	305.2	3 492	—
Villa Rica city (part)	3 492	1 489	4.88	4.88	715.8	305.2	3 492	—
Not in central place	4 783	1 789	6.54	6.50	736.2	275.4	4 783	—
Carroll County (part)	8 212	3 242	11.32	11.28	727.8	287.3	8 212	—
Temple CCD (part)	1 846	712	2.28	2.26	815.7	314.6	1 846	—
Temple city (part)	1 374	526	1.09	1.07	1 284.2	491.6	1 374	—
Villa Rica CCD (part)	6 366	2 530	9.04	9.02	705.8	280.5	6 366	—
Villa Rica city (part)	3 429	1 453	4.79	4.79	716.1	303.4	3 429	—
Douglas County (part)	63	36	0.09	0.09	682.0	389.7	63	—
Winston CCD (part)	63	36	0.09	0.09	682.0	389.7	63	—
Villa Rica city (part)	63	36	0.09	0.09	700.2	400.1	63	—

Table 36. Population, Housing Units, Area Measurements, Density, and Inside and Outside Metropolitan Area for Urban Areas: 2000—Con.

[Density computed using land area. For information on nonsampling error and definitions, see text]

United States Urbanized Area Urban Cluster Puerto Rico			Area measurements in square miles		Average per square mile		Population	
	Population	Housing units	Total area	Land area	Population	Housing units	Inside metropolitan area	Outside metropolitan area
URBAN CLUSTER—Con.								
Total (3,158 urban clusters)—Con.								
Ville Platte, LA	9 813	4 127	4.20	4.20	2 335.2	982.1	—	9 813
In central place	8 120	3 498	2.77	2.77	2 929.3	1 261.9	—	8 120
Ville Platte city (part)	8 120	3 498	2.77	2.77	2 929.3	1 261.9	—	8 120
Not in central place	1 693	629	1.43	1.43	1 183.8	439.8	—	1 693
Evangeline Parish (part)	9 813	4 127	4.20	4.20	2 335.2	982.1	—	9 813
District 8 (part)	1 534	584	0.84	0.84	1 835.3	698.7	—	1 534
Ville Platte city (part)	402	175	0.23	0.23	1 737.2	756.2	—	402
District 9 (part)	1 477	666	0.54	0.54	2 751.0	1 240.5	—	1 477
Ville Platte city (part)	1 324	606	0.30	0.30	4 455.9	2 039.5	—	1 324
District 10 (part)	653	280	0.88	0.88	742.7	318.5	—	653
Ville Platte city (part)	247	121	0.30	0.30	815.9	399.7	—	247
District 11 (part)	1 868	932	0.65	0.65	2 892.8	1 443.3	—	1 868
Ville Platte city (part)	1 866	931	0.64	0.64	2 932.9	1 463.3	—	1 866
District 12 (part)	2 319	882	0.88	0.88	2 642.5	1 005.0	—	2 319
Ville Platte city (part)	2 319	882	0.88	0.88	2 642.5	1 005.0	—	2 319
District 13 (part)	1 962	783	0.43	0.43	4 595.8	1 834.1	—	1 962
Ville Platte city (part)	1 962	783	0.43	0.43	4 595.8	1 834.1	—	1 962
Vincennes, IN	21 126	9 452	9.90	9.73	2 171.6	971.6	—	21 126
In central place	18 685	8 563	6.22	6.15	3 038.9	1 392.7	—	18 685
Vincennes city (part)	18 685	8 563	6.22	6.15	3 038.9	1 392.7	—	18 685
Not in central place	2 441	889	3.68	3.58	681.9	248.3	—	2 441
Knox County (part)	21 126	9 452	9.90	9.73	2 171.6	971.6	—	21 126
Palmyra township (part)	212	78	0.23	0.23	921.4	339.0	—	212
Vincennes township (part)	20 914	9 374	9.67	9.50	2 201.9	986.9	—	20 914
Vincennes city (part)	18 685	8 563	6.22	6.15	3 038.9	1 392.7	—	18 685
Vineyard Haven, MA	5 626	4 826	4.61	4.58	1 229.4	1 054.6	—	5 626
In central place	2 024	1 390	1.12	1.12	1 808.0	1 241.7	—	2 024
Vineyard Haven CDP (part)	2 024	1 390	1.12	1.12	1 808.0	1 241.7	—	2 024
Not in central place	3 602	3 436	3.48	3.46	1 042.0	994.0	—	3 602
Dukes County (part)	5 626	4 826	4.61	4.58	1 229.4	1 054.6	—	5 626
Oak Bluffs town (part)	2 454	2 769	2.24	2.21	1 109.8	1 252.3	—	2 454
Tisbury town (part)	3 172	2 057	2.37	2.37	1 341.2	869.7	—	3 172
Vineyard Haven CDP (part)	2 024	1 390	1.12	1.12	1 808.0	1 241.7	—	2 024
Vinita, OK	6 316	2 620	2.83	2.83	2 232.1	925.9	—	6 316
In central place	6 300	2 614	2.79	2.79	2 261.7	938.4	—	6 300
Vinita city (part)	6 300	2 614	2.79	2.79	2 261.7	938.4	—	6 300
Not in central place	16	6	0.04	0.04	363.3	136.2	—	16
Craig County (part)	6 316	2 620	2.83	2.83	2 232.1	925.9	—	6 316
Vinita East CCD (part)	6 316	2 620	2.83	2.83	2 232.1	925.9	—	6 316
Vinita city (part)	6 300	2 614	2.79	2.79	2 261.7	938.4	—	6 300
Vinton, IA	4 926	2 135	1.94	1.94	2 536.0	1 099.2	—	4 926
In central place	4 926	2 135	1.94	1.94	2 536.0	1 099.2	—	4 926
Vinton city (part)	4 926	2 135	1.94	1.94	2 536.0	1 099.2	—	4 926
Benton County (part)	4 926	2 135	1.94	1.94	2 536.0	1 099.2	—	4 926
Vinton city (part)	4 926	2 135	1.94	1.94	2 536.0	1 099.2	—	4 926
Vinton, LA	2 652	1 146	1.21	1.21	2 194.6	948.3	2 652	—
In central place	2 649	1 145	1.21	1.21	2 194.9	948.7	2 649	—
Vinton town (part)	2 649	1 145	1.21	1.21	2 194.9	948.7	2 649	—
Not in central place	3	1	—	—	1 920.4	640.1	3	—
Calcasieu Parish (part)	2 652	1 146	1.21	1.21	2 194.6	948.3	2 652	—
District 11 (part)	2 649	1 145	1.21	1.21	2 194.9	948.7	2 649	—
Vinton town (part)	2 649	1 145	1.21	1.21	2 194.9	948.7	2 649	—
District 12 (part)	3	1	—	—	1 920.4	640.1	3	—
Virginia, MN	14 235	7 163	8.64	8.49	1 675.9	843.3	14 235	—
In central place	8 941	4 587	4.31	4.21	2 125.9	1 090.6	8 941	—
Virginia city (part)	8 941	4 587	4.31	4.21	2 125.9	1 090.6	8 941	—
Not in central place	5 294	2 576	4.32	4.29	1 234.5	600.7	5 294	—
St. Louis County (part)	14 235	7 163	8.64	8.49	1 675.9	843.3	14 235	—
Eveleth city (part)	3 277	1 626	1.86	1.85	1 775.1	880.8	3 277	—
Mountain Iron city (part)	2 017	950	2.47	2.44	825.9	389.0	2 017	—
Virginia city (part)	8 941	4 587	4.31	4.21	2 125.9	1 090.6	8 941	—
Viroqua, WI	3 972	1 962	1.63	1.63	2 435.8	1 203.2	—	3 972
In central place	3 972	1 962	1.63	1.63	2 440.3	1 205.4	—	3 972
Viroqua city (part)	3 972	1 962	1.63	1.63	2 440.3	1 205.4	—	3 972
Not in central place	—	—	—	—	—	—	—	—
Vernon County (part)	3 972	1 962	1.63	1.63	2 435.8	1 203.2	—	3 972
Viroqua city (part)	3 972	1 962	1.63	1.63	2 440.3	1 205.4	—	3 972
Viroqua town (part)	—	—	—	—	—	—	—	—
Vivian, LA	3 401	1 493	2.08	2.08	1 635.2	717.9	3 401	—
In central place	3 401	1 493	2.08	2.08	1 635.2	717.9	3 401	—
Vivian town (part)	3 401	1 493	2.08	2.08	1 635.2	717.9	3 401	—
Caddo Parish (part)	3 401	1 493	2.08	2.08	1 635.2	717.9	3 401	—
District 1 (part)	3 401	1 493	2.08	2.08	1 635.2	717.9	3 401	—
Vivian town (part)	3 401	1 493	2.08	2.08	1 635.2	717.9	3 401	—

Table 36. **Population, Housing Units, Area Measurements, Density, and Inside and Outside Metropolitan Area for Urban Areas: 2000—Con.**

[Density computed using land area. For information on nonsampling error and definitions, see text]

United States Urbanized Area Urban Cluster Puerto Rico			Area measurements in square miles		Average per square mile		Population	
	Population	Housing units	Total area	Land area	Population	Housing units	Inside metropolitan area	Outside metropolitan area
URBAN CLUSTER—Con.								
Total (3,158 urban clusters)—Con.								
Wabash, IN	11 883	5 155	7.61	7.61	1 561.7	677.5	—	11 883
In central place	11 629	5 074	6.25	6.25	1 860.0	811.6	—	11 629
Wabash city (part)	11 629	5 074	6.25	6.25	1 860.0	811.6	—	11 629
Not in central place	254	81	1.36	1.36	187.2	59.7	—	254
Wabash County (part)	11 883	5 155	7.61	7.61	1 561.7	677.5	—	11 883
Lagro township (part)	3	1	0.08	0.08	36.6	12.2	—	3
Noble township (part)	11 880	5 154	7.53	7.53	1 578.3	684.7	—	11 880
Wabash city (part)	11 629	5 074	6.25	6.25	1 860.0	811.6	—	11 629
Waconia, MN	6 684	2 601	2.35	2.35	2 847.0	1 107.9	6 684	—
In central place	6 669	2 595	2.30	2.30	2 905.3	1 130.5	6 669	—
Waconia city (part)	6 669	2 595	2.30	2.30	2 905.3	1 130.5	6 669	—
Not in central place	15	6	0.05	0.05	287.1	114.8	15	—
Carver County (part)	6 684	2 601	2.35	2.35	2 847.0	1 107.9	6 684	—
Waconia city (part)	6 669	2 595	2.30	2.30	2 905.3	1 130.5	6 669	—
Waconia township (part)	15	6	0.05	0.05	287.1	114.8	15	—
Wadena, MN	4 211	1 925	2.81	2.81	1 496.6	684.2	—	4 211
In central place	4 092	1 871	2.45	2.45	1 668.8	763.0	—	4 092
Wadena city (part)	4 092	1 871	2.45	2.45	1 668.8	763.0	—	4 092
Not in central place	119	54	0.36	0.36	329.1	149.3	—	119
Otter Tail County (part)	97	36	0.07	0.07	1 324.5	491.6	—	97
Compton township (part)	52	23	0.04	0.04	1 373.1	607.3	—	52
Wadena city (part)	45	13	0.04	0.04	1 272.5	367.6	—	45
Wadena County (part)	4 114	1 889	2.74	2.74	1 501.2	689.3	—	4 114
Wadena city (part)	4 047	1 858	2.42	2.42	1 674.6	768.8	—	4 047
Wadena township (part)	67	31	0.32	0.32	207.0	95.8	—	67
Wadesboro, NC	6 741	2 977	8.40	8.40	802.7	354.5	—	6 741
In central place	3 439	1 537	2.16	2.16	1 591.7	711.4	—	3 439
Wadesboro town (part)	3 439	1 537	2.16	2.16	1 591.7	711.4	—	3 439
Not in central place	3 302	1 440	6.24	6.24	529.4	230.9	—	3 302
Anson County (part)	6 741	2 977	8.40	8.40	802.7	354.5	—	6 741
Gulledge township (part)	68	25	0.02	0.02	3 576.4	1 314.8	—	68
Lilesville township (part)	1 003	404	1.34	1.34	747.9	301.3	—	1 003
Lilesville town (part)	404	181	0.52	0.52	771.4	345.6	—	404
Wadesboro township (part)	5 670	2 548	7.04	7.04	805.6	362.0	—	5 670
Wadesboro town (part)	3 439	1 537	2.16	2.16	1 591.7	711.4	—	3 439
Wagoner, OK	7 180	2 945	3.76	3.76	1 909.2	783.1	7 180	—
In central place	7 180	2 945	3.76	3.76	1 909.2	783.1	7 180	—
Wagoner city (part)	7 180	2 945	3.76	3.76	1 909.2	783.1	7 180	—
Wagoner County (part)	7 180	2 945	3.76	3.76	1 909.2	783.1	7 180	—
Wagoner CCD (part)	7 180	2 945	3.76	3.76	1 909.2	783.1	7 180	—
Wagoner city (part)	7 180	2 945	3.76	3.76	1 909.2	783.1	7 180	—
Wahoo, NE	3 936	1 660	1.29	1.29	3 054.3	1 288.2	—	3 936
In central place	3 872	1 637	1.28	1.28	3 013.7	1 274.1	—	3 872
Wahoo city (part)	3 872	1 637	1.28	1.28	3 013.7	1 274.1	—	3 872
Not in central place	64	23	—	—	16 645.8	5 982.1	—	64
Saunders County (part)	3 936	1 660	1.29	1.29	3 054.3	1 288.2	—	3 936
Center township (part)	64	23	—	—	16 645.8	5 982.1	—	64
Wahoo city (part)	3 872	1 637	1.28	1.28	3 013.7	1 274.1	—	3 872
Wahpeton, ND—MN	12 184	5 078	7.54	7.54	1 614.9	673.0	—	12 184
In central place	8 559	3 476	3.63	3.63	2 355.4	956.6	—	8 559
Wahpeton city (part), ND	8 559	3 476	3.63	3.63	2 355.4	956.6	—	8 559
Not in central place	3 625	1 602	3.91	3.91	926.9	409.6	—	3 625
Minnesota	3 526	1 569	3.18	3.18	1 108.6	493.3	—	3 526
Not in central place	3 526	1 569	3.18	3.18	1 108.6	493.3	—	3 526
North Dakota	8 658	3 509	4.36	4.36	1 983.9	804.0	—	8 658
In central place	8 559	3 476	3.63	3.63	2 355.4	956.6	—	8 559
Not in central place	99	33	0.73	0.73	135.5	45.2	—	99
Wilkin County (part), MN	3 526	1 569	3.18	3.18	1 108.6	493.3	—	3 526
Breckenridge city (part)	3 504	1 561	1.93	1.93	1 813.1	807.7	—	3 504
Breckenridge township (part)	20	7	1.11	1.11	18.0	6.3	—	20
Connelly township (part)	2	1	0.14	0.14	14.5	7.3	—	2
Richland County (part), ND	8 658	3 509	4.36	4.36	1 983.9	804.0	—	8 658
Center township (part)	99	33	0.73	0.73	135.5	45.2	—	99
Wahpeton city (part)	8 559	3 476	3.63	3.63	2 355.4	956.6	—	8 559
Waikoloa Village, HI	2 875	1 251	0.87	0.87	3 286.9	1 430.2	—	2 875
In central place	2 875	1 251	0.87	0.87	3 286.9	1 430.2	—	2 875
Waikoloa Village CDP (part)	2 875	1 251	0.87	0.87	3 286.9	1 430.2	—	2 875
Hawaii County (part)	2 875	1 251	0.87	0.87	3 286.9	1 430.2	—	2 875
South Kohala CCD (part)	2 875	1 251	0.87	0.87	3 286.9	1 430.2	—	2 875
Waikoloa Village CDP (part)	2 875	1 251	0.87	0.87	3 286.9	1 430.2	—	2 875
Waimea (Hawaii County), HI	4 703	1 709	5.34	5.34	881.3	320.3	—	4 703
In central place	4 703	1 709	5.34	5.34	881.3	320.3	—	4 703
Waimea CDP (part)	4 703	1 709	5.34	5.34	881.3	320.3	—	4 703
Hawaii County (part)	4 703	1 709	5.34	5.34	881.3	320.3	—	4 703
South Kohala CCD (part)	4 703	1 709	5.34	4.14	881.3	320.3	—	4 703
Waimea CDP (part)	4 703	1 709	5.34	5.34	881.3	320.3	—	4 703

Table 36. **Population, Housing Units, Area Measurements, Density, and Inside and Outside Metropolitan Area for Urban Areas: 2000—Con.**

[Density computed using land area. For information on nonsampling error and definitions, see text]

United States Urbanized Area Urban Cluster Puerto Rico			Area measurements in square miles		Average per square mile		Population	
	Population	Housing units	Total area	Land area	Population	Housing units	Inside metropolitan area	Outside metropolitan area
URBAN CLUSTER—Con.								
Total (3,158 urban clusters)—Con.								
Waldport, OR	3 505	2 275	3.25	3.25	1 077.5	699.4	—	3 505
In central place	1 762	946	1.05	1.05	1 675.9	899.8	—	1 762
Waldport city (part)	1 762	946	1.05	1.05	1 675.9	899.8	—	1 762
Not in central place	1 743	1 329	2.20	2.20	791.7	603.6	—	1 743
Lincoln County (part)	3 505	2 275	3.25	3.25	1 077.5	699.4	—	3 505
Waldport CCD (part)	3 505	2 275	3.25	3.25	1 077.5	699.4	—	3 505
Waldport city (part)	1 762	946	1.05	1.05	1 675.9	899.8	—	1 762
Waldron, AR	2 986	1 318	1.81	1.81	1 650.3	728.4	—	2 986
In central place	2 986	1 318	1.81	1.81	1 650.6	728.6	—	2 986
Waldron city (part)	2 986	1 318	1.81	1.81	1 650.6	728.6	—	2 986
Not in central place	—	—	—	—	—	—	—	—
Scott County (part)	2 986	1 318	1.81	1.81	1 650.3	728.4	—	2 986
Hickman township (part)	2 986	1 318	1.81	1.81	1 650.3	728.4	—	2 986
Waldron city (part)	2 986	1 318	1.81	1.81	1 650.6	728.6	—	2 986
Walhalla, SC	4 338	1 927	3.71	3.70	1 173.7	521.4	—	4 338
In central place	3 484	1 556	2.60	2.59	1 343.8	600.2	—	3 484
Walhalla city (part)	3 484	1 556	2.60	2.59	1 343.8	600.2	—	3 484
Not in central place	854	371	1.10	1.10	773.9	336.2	—	854
Oconee County (part)	4 338	1 927	3.71	3.70	1 173.7	521.4	—	4 338
Walhalla CCD (part)	4 338	1 927	3.71	3.70	1 173.7	521.4	—	4 338
Walhalla city (part)	3 484	1 556	2.60	2.59	1 343.8	600.2	—	3 484
West Union town (part)	116	58	0.10	0.10	1 108.7	554.4	—	116
Walkerton, IN	3 261	1 502	2.98	2.98	1 092.5	503.2	2 308	953
In central place	2 237	846	1.24	1.24	1 808.5	684.0	2 237	—
Walkerton town (part)	2 237	846	1.24	1.24	1 808.5	684.0	2 237	—
Not in central place	1 024	656	1.75	1.75	585.8	375.3	71	953
Marshall County (part)	146	93	0.12	0.12	1 233.3	785.6	—	146
Polk township (part)	146	93	0.12	0.12	1 233.3	785.6	—	146
Koontz Lake CDP (part)	146	93	0.12	0.12	1 233.3	785.6	—	146
St. Joseph County (part)	2 308	868	2.22	2.22	1 038.0	390.4	2 308	—
Lincoln township (part)	2 308	868	2.22	2.22	1 038.0	390.4	2 308	—
Walkerton town (part)	2 237	846	1.24	1.24	1 808.5	684.0	2 237	—
Starke County (part)	807	541	0.64	0.64	1 255.0	841.3	—	807
Oregon township (part)	807	541	0.64	0.64	1 255.0	841.3	—	807
Koontz Lake CDP (part)	807	541	0.64	0.64	1 255.0	841.3	—	807
Wallace, NC	3 674	1 563	2.43	2.43	1 511.8	643.1	—	3 674
In central place	3 214	1 379	1.83	1.83	1 760.4	755.3	—	3 214
Wallace town (part)	3 214	1 379	1.83	1.83	1 760.4	755.3	—	3 214
Not in central place	460	184	0.60	0.60	760.9	304.3	—	460
Duplin County (part)	3 674	1 563	2.43	2.43	1 511.8	643.1	—	3 674
Island Creek township (part)	3 674	1 563	2.43	2.43	1 511.8	643.1	—	3 674
Teachey town (part)	178	67	0.16	0.16	1 119.9	421.5	—	178
Wallace town (part)	3 214	1 379	1.83	1.83	1 760.4	755.3	—	3 214
Walla Walla, WA	43 366	16 683	23.05	23.00	1 885.3	725.3	—	43 366
In central place	29 668	11 390	8.87	8.85	3 353.4	1 287.4	—	29 668
Walla Walla city (part)	29 668	11 390	8.87	8.85	3 353.4	1 287.4	—	29 668
Not in central place	13 698	5 293	14.19	14.16	967.7	373.9	—	13 698
Walla Walla County (part)	43 366	16 683	23.05	23.00	1 885.3	725.3	—	43 366
Touchet CCD (part)	142	56	0.12	0.12	1 219.9	481.1	—	142
Walla Walla-College Place CCD (part)	43 224	16 627	22.94	22.89	1 888.6	726.5	—	43 224
College Place city (part)	7 811	3 132	2.02	2.02	3 867.1	1 550.6	—	7 811
Garrett CDP (part)	977	400	1.98	1.98	494.6	202.5	—	977
Walla Walla city (part)	29 668	11 390	8.87	8.85	3 353.4	1 287.4	—	29 668
Walla Walla East CDP (part)	2 452	977	1.59	1.57	1 562.1	622.4	—	2 452
Walnut Grove, GA	4 452	1 561	6.27	6.27	709.6	248.8	4 452	—
In central place	1 007	386	0.75	0.75	1 351.4	518.0	1 007	—
Walnut Grove town (part)	1 007	386	0.75	0.75	1 351.4	518.0	1 007	—
Not in central place	3 445	1 175	5.53	5.53	623.1	212.5	3 445	—
Walton County (part)	4 452	1 561	6.27	6.27	709.6	248.8	4 452	—
Jersey CCD (part)	3 141	1 133	4.60	4.60	682.4	246.1	3 141	—
Walnut Grove town (part)	1 007	386	0.75	0.75	1 351.4	518.0	1 007	—
Loganville CCD (part)	1 311	428	1.67	1.67	784.7	256.2	1 311	—
Walnut Ridge, AR	6 509	2 986	3.48	3.48	1 869.8	857.8	—	6 509
In central place	4 181	1 965	2.04	2.04	2 046.7	961.9	—	4 181
Walnut Ridge city (part)	4 181	1 965	2.04	2.04	2 046.7	961.9	—	4 181
Not in central place	2 328	1 021	1.44	1.44	1 618.4	709.8	—	2 328
Lawrence County (part)	6 509	2 986	3.48	3.48	1 869.8	857.8	—	6 509
Boas township (part)	2 328	1 021	1.44	1.44	1 618.4	709.8	—	2 328
Hoxie city (part)	2 326	1 020	1.43	1.43	1 625.6	712.9	—	2 326
Campbell township (part)	4 181	1 965	2.04	2.04	2 046.7	961.9	—	4 181
Walnut Ridge city (part)	4 181	1 965	2.04	2.04	2 046.7	961.9	—	4 181
Walsenburg, CO	4 116	1 679	1.73	1.73	2 377.7	969.9	—	4 116
In central place	4 092	1 671	1.73	1.73	2 371.0	968.2	—	4 092
Walsenburg city (part)	4 092	1 671	1.73	1.73	2 371.0	968.2	—	4 092
Not in central place	24	8	0.01	0.01	4 566.5	1 522.2	—	24
Huerfano County (part)	4 116	1 679	1.73	1.73	2 377.7	969.9	—	4 116
Walsenburg CCD (part)	4 116	1 679	1.73	1.73	2 377.7	969.9	—	4 116
Walsenburg city (part)	4 092	1 671	1.73	1.73	2 371.0	968.2	—	4 092

Table 36. **Population, Housing Units, Area Measurements, Density, and Inside and Outside Metropolitan Area for Urban Areas: 2000—Con.**

[Density computed using land area. For information on nonsampling error and definitions, see text]

United States Urbanized Area Urban Cluster Puerto Rico			Area measurements in square miles		Average per square mile		Population	
	Population	Housing units	Total area	Land area	Population	Housing units	Inside metropolitan area	Outside metropolitan area
URBAN CLUSTER—Con.								
Total (3,158 urban clusters)—Con.								
Walterboro, SC	10 064	4 389	9.05	9.04	1 113.0	485.4	—	10 064
In central place	4 930	2 259	3.61	3.61	1 365.4	625.7	—	4 930
Walterboro city (part)	4 930	2 259	3.61	3.61	1 365.4	625.7	—	4 930
Not in central place	5 134	2 130	5.44	5.43	945.2	392.1	—	5 134
Colleton County (part)	10 064	4 389	9.05	9.04	1 113.0	485.4	—	10 064
Hendersonville CCD (part)	565	230	0.15	0.15	3 703.4	1 507.6	—	565
Walterboro city (part)	379	156	0.05	0.05	6 919.3	2 848.0	—	379
Walterboro CCD (part)	9 499	4 159	8.90	8.89	1 068.5	467.8	—	9 499
Walterboro city (part)	4 551	2 103	3.56	3.56	1 279.9	591.4	—	4 551
Walters, OK	2 758	1 257	1.34	1.34	2 064.6	941.0	—	2 758
In central place	2 552	1 204	1.10	1.10	2 316.2	1 092.7	—	2 552
Walters city (part)	2 552	1 204	1.10	1.10	2 316.2	1 092.7	—	2 552
Not in central place	206	53	0.23	0.23	880.2	226.5	—	206
Cotton County (part)	2 758	1 257	1.34	1.34	2 064.6	941.0	—	2 758
Walters CCD (part)	2 758	1 257	1.34	1.34	2 064.6	941.0	—	2 758
Walters city (part)	2 552	1 204	1.10	1.10	2 316.2	1 092.7	—	2 552
Walton, NY	3 022	1 491	1.36	1.35	2 245.8	1 108.0	—	3 022
In central place	3 017	1 488	1.36	1.34	2 243.5	1 106.5	—	3 017
Walton village (part)	3 017	1 488	1.36	1.34	2 243.5	1 106.5	—	3 017
Not in central place	5	3	—	—	5 699.8	3 419.9	—	5
Delaware County (part)	3 022	1 491	1.36	1.35	2 245.8	1 108.0	—	3 022
Walton town (part)	3 022	1 491	1.36	1.35	2 245.8	1 108.0	—	3 022
Walton village (part)	3 017	1 488	1.36	1.34	2 243.5	1 106.5	—	3 017
Walworth, WI	3 950	2 140	3.55	3.53	1 118.0	605.7	—	3 950
In central place	2 298	891	1.36	1.36	1 685.3	653.4	—	2 298
Walworth village (part)	2 298	891	1.36	1.36	1 685.3	653.4	—	2 298
Not in central place	1 652	1 249	2.19	2.17	761.4	575.7	—	1 652
Walworth County (part)	3 950	2 140	3.55	3.53	1 118.0	605.7	—	3 950
Fontana-on-Geneva Lake village (part)	1 428	1 208	1.71	1.69	844.7	714.5	—	1 428
Walworth village (part)	2 298	891	1.36	1.36	1 685.3	653.4	—	2 298
Walworth town (part)	224	41	0.48	0.48	467.6	85.6	—	224
Walworth town, NY	3 238	1 084	2.18	2.15	1 503.4	503.3	3 238	—
Not in central place	3 238	1 084	2.18	2.15	1 503.4	503.3	3 238	—
Wayne County (part)	3 238	1 084	2.18	2.15	1 503.4	503.3	3 238	—
Macedon town (part)	1 020	364	0.43	0.43	2 376.6	848.1	1 020	—
Walworth town (part)	2 218	720	1.75	1.72	1 286.0	417.5	2 218	—
Wamego, KS	4 220	1 726	1.23	1.23	3 428.0	1 402.1	—	4 220
In central place	4 215	1 725	1.20	1.20	3 499.6	1 432.2	—	4 215
Wamego city (part)	4 215	1 725	1.20	1.20	3 499.6	1 432.2	—	4 215
Not in central place	5	1	0.03	0.03	187.8	37.6	—	5
Pottawatomie County (part)	4 220	1 726	1.23	1.23	3 428.0	1 402.1	—	4 220
Wamego township (part)	4 220	1 726	1.23	1.23	3 428.0	1 402.1	—	4 220
Wamego city (part)	4 215	1 725	1.20	1.20	3 499.6	1 432.2	—	4 215
Wapakoneta, OH	10 453	4 433	7.25	7.18	1 456.7	617.8	10 453	—
In central place	9 417	4 035	4.53	4.48	2 104.1	901.6	9 417	—
Wapakoneta city (part)	9 417	4 035	4.53	4.48	2 104.1	901.6	9 417	—
Not in central place	1 036	398	2.72	2.70	383.7	147.4	1 036	—
Auglaize County (part)	10 453	4 433	7.25	7.18	1 456.7	617.8	10 453	—
Duchouquet township (part)	10 390	4 398	7.22	7.15	1 453.8	615.4	10 390	—
Wapakoneta city (part)	9 401	4 031	4.53	4.47	2 102.1	901.3	9 401	—
Moulton township (part)	16	4	—	—	4 772.0	1 193.0	16	—
Wapakoneta city (part)	16	4	—	—	4 772.0	1 193.0	16	—
Pusheta township (part)	47	31	0.03	0.03	1 830.5	1 207.3	47	—
Wapato, WA	7 294	1 961	3.80	3.80	1 917.8	515.6	7 294	—
In central place	4 582	1 267	0.97	0.97	4 725.2	1 306.6	4 582	—
Wapato city	4 582	1 267	0.97	0.97	4 725.2	1 306.6	4 582	—
Not in central place	2 712	694	2.83	2.83	957.1	244.9	2 712	—
Yakima County (part)	7 294	1 961	3.80	3.80	1 917.8	515.6	7 294	—
Toppenish-Wapato CCD (part)	7 294	1 961	3.80	3.80	1 917.8	515.6	7 294	—
Wapato city	4 582	1 267	0.97	0.97	4 725.2	1 306.6	4 582	—
Ward, AR	2 739	1 134	4.55	4.55	601.9	249.2	2 739	—
In central place	2 454	1 023	3.46	3.46	709.2	295.6	2 454	—
Ward city (part)	2 454	1 023	3.46	3.46	709.2	295.6	2 454	—
Not in central place	285	111	1.09	1.09	261.4	101.8	285	—
Lonoke County (part)	2 739	1 134	4.55	4.55	601.9	249.2	2 739	—
Caroline township (part)	831	321	2.55	2.55	325.9	125.9	831	—
Austin city (part)	208	86	0.38	0.38	540.9	223.7	208	—
Ward city (part)	552	212	1.64	1.64	337.0	129.4	552	—
Ward township (part)	1 906	812	2.00	2.00	954.6	406.7	1 906	—
Ward city (part)	1 902	811	1.82	1.82	1 043.7	445.0	1 902	—
York township (part)	2	1	—	—	528.9	264.5	2	—
Austin city (part)	2	1	—	—	528.9	264.5	2	—

Table 36. **Population, Housing Units, Area Measurements, Density, and Inside and Outside Metropolitan Area for Urban Areas: 2000—Con.**

[Density computed using land area. For information on nonsampling error and definitions, see text]

United States Urbanized Area Urban Cluster Puerto Rico			Area measurements in square miles		Average per square mile		Population	
	Population	Housing units	Total area	Land area	Population	Housing units	Inside metropolitan area	Outside metropolitan area
URBAN CLUSTER—Con.								
Total (3,158 urban clusters)—Con.								
Ware, MA	9 482	4 411	10.10	10.04	944.7	439.5	6 602	2 880
In central place	5 771	2 729	4.60	4.55	1 268.2	599.7	5 771	—
Ware CDP (part)	5 771	2 729	4.60	4.55	1 268.2	599.7	5 771	—
Not in central place	3 711	1 682	5.49	5.49	676.4	306.6	831	2 880
Hampden County (part)	—	—	1.62	1.62	—	—	—	—
Palmer town (part)	—	—	1.62	1.62	—	—	—	—
Hampshire County (part)	6 602	3 103	6.29	6.24	1 058.8	497.6	6 602	—
Ware town (part)	6 602	3 103	6.29	6.24	1 058.8	497.6	6 602	—
Ware CDP (part)	5 771	2 729	4.60	4.55	1 268.2	599.7	5 771	—
Worcester County (part)	2 880	1 308	2.19	2.19	1 317.7	598.5	—	2 880
Hardwick town (part)	674	310	0.35	0.35	1 940.2	892.4	—	674
Warren town (part)	2 206	998	1.84	1.83	1 203.6	544.5	—	2 206
Warren CDP (part)	1 380	614	0.84	0.84	1 641.1	730.2	—	1 380
West Brookfield town (part)	—	—	0.01	0.01	—	—	—	—
Warren, AR	6 055	2 703	4.69	4.68	1 294.9	578.0	—	6 055
In central place	6 047	2 701	4.63	4.62	1 308.1	584.3	—	6 047
Warren city (part)	6 047	2 701	4.63	4.62	1 308.1	584.3	—	6 047
Not in central place	8	2	0.05	0.05	150.0	37.5	—	8
Bradley County (part)	6 055	2 703	4.69	4.68	1 294.9	578.0	—	6 055
Pennington township (part)	6 055	2 703	4.69	4.68	1 294.9	578.0	—	6 055
Warren city (part)	6 047	2 701	4.63	4.62	1 308.1	584.3	—	6 047
Warren, PA	16 521	7 741	8.67	8.67	1 904.8	892.5	—	16 521
In central place	10 259	5 046	2.92	2.92	3 508.3	1 725.6	—	10 259
Warren city (part)	10 259	5 046	2.92	2.92	3 508.3	1 725.6	—	10 259
Not in central place	6 262	2 695	5.75	5.75	1 089.2	468.8	—	6 262
Warren County (part)	16 521	7 741	8.67	8.67	1 904.8	892.5	—	16 521
Clarendon borough	564	239	0.43	0.43	1 308.6	554.5	—	564
Conewango township (part)	1 977	832	1.63	1.63	1 213.2	510.6	—	1 977
Glade township (part)	566	250	0.43	0.43	1 314.7	580.7	—	566
Mead township (part)	552	244	0.55	0.55	1 007.1	445.2	—	552
Pine Grove township (part)	948	420	1.01	1.01	940.0	416.5	—	948
Pleasant township (part)	1 655	710	1.70	1.70	972.7	417.3	—	1 655
Warren South CDP (part)	1 651	708	1.70	1.70	972.6	417.1	—	1 651
Warren city (part)	10 259	5 046	2.92	2.92	3 508.3	1 725.6	—	10 259
Warrensburg, MO	18 025	7 137	9.37	9.34	1 929.8	764.1	—	18 025
In central place	16 285	6 357	6.92	6.91	2 358.2	920.5	—	16 285
Warrensburg city (part)	16 285	6 357	6.92	6.91	2 358.2	920.5	—	16 285
Not in central place	1 740	780	2.45	2.43	714.7	320.4	—	1 740
Johnson County (part)	18 025	7 137	9.37	9.34	1 929.8	764.1	—	18 025
Warrensburg township (part)	18 025	7 137	9.37	9.34	1 929.8	764.1	—	18 025
Warrensburg city (part)	16 285	6 357	6.92	6.91	2 358.2	920.5	—	16 285
Warrensburg, NY	2 602	1 179	1.36	1.36	1 916.1	868.2	2 602	—
In central place	2 587	1 171	1.33	1.33	1 939.5	877.9	2 587	—
Warrensburg CDP (part)	2 587	1 171	1.33	1.33	1 939.5	877.9	2 587	—
Not in central place	15	8	0.02	0.02	621.6	331.5	15	—
Warren County (part)	2 602	1 179	1.36	1.36	1 916.1	868.2	2 602	—
Warrensburg town (part)	2 602	1 179	1.36	1.36	1 916.1	868.2	2 602	—
Warrensburg CDP (part)	2 587	1 171	1.33	1.33	1 939.5	877.9	2 587	—
Warrenton, MO	5 277	2 107	3.92	3.92	1 346.9	537.8	5 277	—
In central place	4 883	1 937	3.43	3.43	1 421.6	563.9	4 883	—
Warrenton city (part)	4 883	1 937	3.43	3.43	1 421.6	563.9	4 883	—
Not in central place	394	170	0.48	0.48	815.9	352.0	394	—
Warren County (part)	5 277	2 107	3.92	3.92	1 346.9	537.8	5 277	—
North Elkhorn township (part)	2 857	1 168	2.05	2.05	1 397.0	571.1	2 857	—
Warrenton city (part)	2 820	1 153	2.04	2.04	1 380.2	564.3	2 820	—
South Elkhorn township (part)	2 420	939	1.87	1.87	1 292.2	501.4	2 420	—
Truesdale city (part)	357	155	0.48	0.48	743.0	322.6	357	—
Warrenton city (part)	2 063	784	1.39	1.39	1 482.2	563.3	2 063	—
Warrenton, VA	15 135	5 638	15.32	15.20	995.9	371.0	15 135	—
In central place	6 474	2 768	3.31	3.31	1 953.4	835.2	6 474	—
Warrenton town (part)	6 474	2 768	3.31	3.31	1 953.4	835.2	6 474	—
Not in central place	8 661	2 870	12.01	11.88	728.8	241.5	8 661	—
Fauquier County (part)	15 135	5 638	15.32	15.20	995.9	371.0	15 135	—
Cedar Run district (part)	109	41	0.16	0.16	688.7	259.0	109	—
Center district (part)	9 651	3 774	6.31	6.28	1 536.1	600.7	9 651	—
Warrenton town (part)	6 474	2 768	3.31	3.31	1 953.4	835.2	6 474	—
Marshall district (part)	119	47	0.10	0.10	1 173.5	463.5	119	—
Scott district (part)	5 256	1 776	8.76	8.66	607.3	205.2	5 256	—
Warrior, AL	5 475	2 256	7.10	7.10	771.4	317.9	5 475	—
In central place	2 187	988	2.80	2.80	780.5	352.6	2 187	—
Warrior city (part)	2 187	988	2.80	2.80	780.5	352.6	2 187	—
Not in central place	3 288	1 268	4.30	4.30	765.5	295.2	3 288	—
Jefferson County (part)	5 475	2 256	7.10	7.10	771.4	317.9	5 475	—
Kimberly-Morris CCD (part)	3 276	1 261	4.20	4.20	779.7	300.1	3 276	—
Kimberly town (part)	1 445	572	1.97	1.97	734.3	290.7	1 445	—
Morris town (part)	1 763	664	1.96	1.96	897.6	338.1	1 763	—
Warrior CCD (part)	2 199	995	2.90	2.90	759.3	343.6	2 199	—
Warrior city (part)	2 187	988	2.80	2.80	780.5	352.6	2 187	—

Table 36. Population, Housing Units, Area Measurements, Density, and Inside and Outside Metropolitan Area for Urban Areas: 2000—Con.

[Density computed using land area. For information on nonsampling error and definitions, see text]

United States Urbanized Area Urban Cluster Puerto Rico			Area measurements in square miles		Average per square mile		Population	
	Population	Housing units	Total area	Land area	Population	Housing units	Inside metropolitan area	Outside metropolitan area
URBAN CLUSTER—Con.								
Total (3,158 urban clusters)—Con.								
Warsaw, IN	25 368	9 693	25.12	23.73	1 068.8	408.4	—	25 368
In central place	12 378	5 084	9.80	8.76	1 412.5	580.2	—	12 378
Warsaw city (part)	12 378	5 084	9.80	8.76	1 412.5	580.2	—	12 378
Not in central place	12 990	4 609	15.32	14.97	867.6	307.8	—	12 990
Kosciusko County (part)	25 368	9 693	25.12	23.73	1 068.8	408.4	—	25 368
Plain township (part)	3 373	1 208	5.23	5.23	644.5	230.8	—	3 373
Warsaw city (part)	9	3	0.01	0.01	1 117.8	372.6	—	9
Wayne township (part)	21 995	8 485	19.89	18.50	1 188.9	458.6	—	21 995
Warsaw city (part)	12 369	5 081	9.79	8.76	1 412.8	580.4	—	12 369
Winona Lake town	3 987	1 513	3.25	2.90	1 375.7	522.0	—	3 987
Warsaw, NY	4 054	1 680	4.47	4.47	907.1	375.9	—	4 054
In central place	3 791	1 561	3.58	3.58	1 059.2	436.1	—	3 791
Warsaw village (part)	3 791	1 561	3.58	3.58	1 059.2	436.1	—	3 791
Not in central place	263	119	0.89	0.89	295.4	133.7	—	263
Wyoming County (part)	4 054	1 680	4.47	4.47	907.1	375.9	—	4 054
Gainesville town (part)	50	22	0.05	0.05	1 088.3	478.9	—	50
Warsaw town (part)	4 004	1 658	4.42	4.42	905.2	374.8	—	4 004
Warsaw village (part)	3 791	1 561	3.58	3.58	1 059.2	436.1	—	3 791
Warsaw, NC	3 033	1 324	2.29	2.29	1 327.0	579.3	—	3 033
In central place	2 974	1 302	2.18	2.18	1 366.8	598.4	—	2 974
Warsaw town (part)	2 974	1 302	2.18	2.18	1 366.8	598.4	—	2 974
Not in central place	59	22	0.11	0.11	537.4	200.4	—	59
Duplin County (part)	3 033	1 324	2.29	2.29	1 327.0	579.3	—	3 033
Warsaw township (part)	3 033	1 324	2.29	2.29	1 327.0	579.3	—	3 033
Warsaw town (part)	2 974	1 302	2.18	2.18	1 366.8	598.4	—	2 974
Wartburg, TN	3 408	998	4.19	4.19	814.3	238.5	—	3 408
In central place	786	341	0.53	0.53	1 473.5	639.3	—	786
Wartburg city (part)	786	341	0.53	0.53	1 473.5	639.3	—	786
Not in central place	2 622	657	3.65	3.65	718.0	179.9	—	2 622
Morgan County (part)	3 408	998	4.19	4.19	814.3	238.5	—	3 408
Oakdale CCD (part)	687	269	1.18	1.18	581.1	227.5	—	687
Wartburg CCD (part)	2 721	729	3.00	3.00	906.1	242.8	—	2 721
Wartburg city (part)	786	341	0.53	0.53	1 473.5	639.3	—	786
Wartrace (Illinois State Prison Vienna Branch), IL	2 686	21	1.61	1.60	1 678.0	13.1	—	2 686
Not in central place	2 686	21	1.61	1.60	1 678.0	13.1	—	2 686
Johnson County (part)	2 686	21	1.61	1.60	1 678.0	13.1	—	2 686
Grantsburg No. 1 precinct (part)	2 686	21	1.61	1.60	1 678.0	13.1	—	2 686
Warwick, NY—NJ	16 035	5 858	14.69	14.07	1 139.6	416.3	16 035	—
In central place	11 406	4 577	5.82	5.22	2 184.8	876.7	11 406	—
West Milford CDP (part), NJ	5 004	1 965	3.78	3.18	1 573.4	617.9	5 004	—
Warwick village (part), NY	6 402	2 612	2.04	2.04	3 137.8	1 280.2	6 402	—
Not in central place	4 629	1 281	8.87	8.85	523.1	144.8	4 629	—
New Jersey	5 007	1 966	3.78	3.18	1 573.1	617.7	5 007	—
In central place	5 004	1 965	3.78	3.18	1 573.4	617.9	5 004	—
Not in central place	3	1	—	—	1 235.3	411.8	3	—
New York	11 028	3 892	10.91	10.89	1 012.9	357.5	11 028	—
In central place	6 402	2 612	2.04	2.04	3 137.8	1 280.2	6 402	—
Not in central place	4 626	1 280	8.87	8.85	522.9	144.7	4 626	—
Passaic County (part), NJ	5 004	1 965	3.78	3.18	1 573.4	617.9	5 004	—
West Milford township (part)	5 004	1 965	3.78	3.18	1 573.4	617.9	5 004	—
West Milford CDP (part)	5 004	1 965	3.78	3.18	1 573.4	617.9	5 004	—
Sussex County (part), NJ	3	1	—	—	1 235.3	411.8	3	—
Vernon township (part)	3	1	—	—	1 235.3	411.8	3	—
Orange County (part), NY	11 028	3 892	10.91	10.89	1 012.9	357.5	11 028	—
Chester town (part)	24	9	0.01	0.01	1 721.3	645.5	24	—
Warwick town (part)	11 004	3 883	10.89	10.87	1 012.0	357.1	11 004	—
Warwick village (part)	6 402	2 612	2.04	2.04	3 137.8	1 280.2	6 402	—
Wasco, CA	14 986	4 235	2.52	2.52	5 951.0	1 681.7	14 986	—
In central place	14 986	4 235	2.52	2.52	5 951.0	1 681.7	14 986	—
Wasco city (part)	14 986	4 235	2.52	2.52	5 951.0	1 681.7	14 986	—
Kern County (part)	14 986	4 235	2.52	2.52	5 951.0	1 681.7	14 986	—
Wasco CCD (part)	14 986	4 235	2.52	2.52	5 951.0	1 681.7	14 986	—
Wasco city (part)	14 986	4 235	2.52	2.52	5 951.0	1 681.7	14 986	—
Wasco West (Wasco State Prison), CA	6 201	—	1.51	1.51	4 098.5	—	6 201	—
In central place	6 201	—	1.51	1.51	4 098.5	—	6 201	—
Wasco city (part)	6 201	—	1.51	1.51	4 098.5	—	6 201	—
Kern County (part)	6 201	—	1.51	1.51	4 098.5	—	6 201	—
Wasco CCD (part)	6 201	—	1.51	1.51	4 098.5	—	6 201	—
Wasco city (part)	6 201	—	1.51	1.51	4 098.5	—	6 201	—
Waseca, MN	9 803	3 678	6.00	5.07	1 934.1	725.6	—	9 803
In central place	8 445	3 544	4.06	3.12	2 705.1	1 135.2	—	8 445
Waseca city (part)	8 445	3 544	4.06	3.12	2 705.1	1 135.2	—	8 445
Not in central place	1 358	134	1.95	1.95	697.6	68.8	—	1 358
Waseca County (part)	9 803	3 678	6.00	5.07	1 934.1	725.6	—	9 803
Waseca city (part)	8 445	3 544	4.06	3.12	2 705.1	1 135.2	—	8 445
Woodville township (part)	1 358	134	1.95	1.95	697.6	68.8	—	1 358

Table 36. **Population, Housing Units, Area Measurements, Density, and Inside and Outside Metropolitan Area for Urban Areas: 2000—Con.**

[Density computed using land area. For information on nonsampling error and definitions, see text]

United States Urbanized Area Urban Cluster Puerto Rico			Area measurements in square miles		Average per square mile		Population	
	Population	Housing units	Total area	Land area	Population	Housing units	Inside metropolitan area	Outside metropolitan area
URBAN CLUSTER—Con.								
Total (3,158 urban clusters)—Con.								
Washington, GA	3 321	1 552	2.36	2.36	1 409.1	658.5	—	3 321
In central place	3 316	1 545	2.35	2.35	1 410.9	657.4	—	3 316
Washington city (part)	3 316	1 545	2.35	2.35	1 410.9	657.4	—	3 316
Not in central place	5	7	0.01	0.01	770.8	1 079.2	—	5
Wilkes County (part)	3 321	1 552	2.36	2.36	1 409.1	658.5	—	3 321
Washington-Metasville CCD (part)	3 321	1 552	2.36	2.36	1 409.1	658.5	—	3 321
Washington city (part)	3 316	1 545	2.35	2.35	1 410.9	657.4	—	3 316
Washington, IN	12 100	5 369	6.91	6.88	1 759.4	780.7	—	12 100
In central place	11 297	5 039	4.15	4.12	2 742.7	1 223.4	—	11 297
Washington city (part)	11 297	5 039	4.15	4.12	2 742.7	1 223.4	—	11 297
Not in central place	803	330	2.76	2.76	291.1	119.6	—	803
Daviess County (part)	12 100	5 369	6.91	6.88	1 759.4	780.7	—	12 100
Washington township (part)	12 100	5 369	6.91	6.88	1 759.4	780.7	—	12 100
Washington city (part)	11 297	5 039	4.15	4.12	2 742.7	1 223.4	—	11 297
Washington, IA	6 807	2 992	5.03	5.03	1 353.2	594.8	—	6 807
In central place	6 749	2 971	3.26	3.26	2 072.7	912.4	—	6 749
Washington city (part)	6 749	2 971	3.26	3.26	2 072.7	912.4	—	6 749
Not in central place	58	21	1.77	1.77	32.7	11.8	—	58
Washington County (part)	6 807	2 992	5.03	5.03	1 353.2	594.8	—	6 807
Washington township (part)	6 807	2 992	5.03	5.03	1 353.2	594.8	—	6 807
Washington city (part)	6 749	2 971	3.26	3.26	2 072.7	912.4	—	6 749
Washington, MO	13 019	5 486	5.65	5.62	2 318.2	976.8	13 019	—
In central place	13 004	5 480	5.60	5.57	2 335.4	984.2	13 004	—
Washington city (part)	13 004	5 480	5.60	5.57	2 335.4	984.2	13 004	—
Not in central place	15	6	0.05	0.05	313.9	125.5	15	—
Franklin County (part)	13 019	5 486	5.65	5.62	2 318.2	976.8	13 019	—
St. Johns township (part)	15	6	0.05	0.05	313.9	125.5	15	—
Washington township (part)	13 004	5 480	5.60	5.57	2 335.4	984.2	13 004	—
Washington city (part)	13 004	5 480	5.60	5.57	2 335.4	984.2	13 004	—
Washington, NJ	16 251	6 473	14.71	14.70	1 105.7	440.4	16 251	—
In central place	6 712	2 876	1.96	1.96	3 429.9	1 469.6	6 712	—
Washington borough	6 712	2 876	1.96	1.96	3 429.9	1 469.6	6 712	—
Not in central place	9 539	3 597	12.75	12.74	748.7	282.3	9 539	—
Hunterdon County (part)	3 685	1 489	3.35	3.35	1 100.4	444.6	3 685	—
Glen Gardner borough	1 902	829	1.56	1.56	1 217.6	530.7	1 902	—
Hampton borough	1 546	574	1.54	1.54	1 006.8	373.8	1 546	—
Lebanon township (part)	237	86	0.25	0.25	943.7	342.4	237	—
Warren County (part)	12 566	4 984	11.36	11.35	1 107.2	439.2	12 566	—
Franklin township (part)	489	188	0.83	0.83	586.4	225.4	489	—
Mansfield township (part)	326	111	0.55	0.55	595.5	202.8	326	—
Oxford township (part)	854	374	0.80	0.80	1 069.2	468.2	854	—
Oxford CDP (part)	854	374	0.80	0.80	1 069.2	468.2	854	—
Washington borough	6 712	2 876	1.96	1.96	3 429.9	1 469.6	6 712	—
Washington township (part)	4 185	1 435	7.22	7.21	580.3	199.0	4 185	—
Brass Castle CDP (part)	851	297	0.70	0.70	1 210.7	422.5	851	—
Washington, NC	14 418	6 605	12.50	12.50	1 153.5	528.4	—	14 418
In central place	9 352	4 262	4.92	4.92	1 902.6	867.1	—	9 352
Washington city (part)	9 352	4 262	4.92	4.92	1 902.6	867.1	—	9 352
Not in central place	5 066	2 343	7.58	7.58	668.0	309.0	—	5 066
Beaufort County (part)	14 418	6 605	12.50	12.50	1 153.5	528.4	—	14 418
Long Acre township (part)	4 514	2 131	5.42	5.42	833.0	393.3	—	4 514
River Road CDP (part)	3 214	1 545	4.02	4.02	799.7	384.4	—	3 214
Washington city (part)	193	87	0.16	0.16	1 201.0	541.4	—	193
Washington Park town	440	218	0.26	0.26	1 664.9	824.9	—	440
Washington township (part)	9 904	4 474	7.08	7.08	1 398.9	631.9	—	9 904
Washington city (part)	9 159	4 175	4.75	4.75	1 926.3	878.1	—	9 159
Washington, OH	14 671	6 447	7.11	7.05	2 080.2	914.1	—	14 671
In central place	13 413	5 923	4.70	4.64	2 887.8	1 275.2	—	13 413
Washington city (part)	13 413	5 923	4.70	4.64	2 887.8	1 275.2	—	13 413
Not in central place	1 258	524	2.41	2.41	522.4	217.6	—	1 258
Fayette County (part)	14 671	6 447	7.11	7.05	2 080.2	914.1	—	14 671
Union township (part)	1 258	524	2.41	2.41	522.4	217.6	—	1 258
Washington city (part)	13 413	5 923	4.70	4.64	2 887.8	1 275.2	—	13 413
Wasilla, AK	16 535	5 799	23.51	21.74	760.7	266.8	—	16 535
In central place	4 570	1 694	6.27	6.17	740.5	274.5	—	4 570
Wasilla city (part)	4 570	1 694	6.27	6.17	740.5	274.5	—	4 570
Not in central place	11 965	4 105	17.24	15.57	768.7	263.7	—	11 965
Matanuska-Susitna Borough (part)	16 535	5 799	23.51	21.74	760.7	266.8	—	16 535
Matanuska-Susitna census subarea (part)	16 535	5 799	23.51	21.74	760.7	266.8	—	16 535
Gateway CDP (part)	314	102	0.36	0.36	869.0	282.3	—	314
Knik-Fairview CDP (part)	15	3	0.01	0.01	1 137.1	227.4	—	15
Lakes CDP (part)	5 442	1 858	8.79	7.58	717.8	245.1	—	5 442
Meadow Lakes CDP (part)	347	123	0.32	0.32	1 090.9	386.7	—	347
Tanaina CDP (part)	4 049	1 334	4.55	4.53	893.7	294.4	—	4 049
Wasilla city (part)	4 570	1 694	6.27	6.17	740.5	274.5	—	4 570

Table 36. **Population, Housing Units, Area Measurements, Density, and Inside and Outside Metropolitan Area for Urban Areas: 2000—Con.**

[Density computed using land area. For information on nonsampling error and definitions, see text]

United States Urbanized Area Urban Cluster Puerto Rico			Area measurements in square miles		Average per square mile		Population	
	Population	Housing units	Total area	Land area	Population	Housing units	Inside metropolitan area	Outside metropolitan area
URBAN CLUSTER—Con.								
Total (3,158 urban clusters)—Con.								
Waterbury, VT	2 921	1 317	3.50	3.50	835.3	376.6	—	2 921
In central place	1 643	798	1.03	1.03	1 602.5	778.3	—	1 643
Waterbury village (part)	1 643	798	1.03	1.03	1 602.5	778.3	—	1 643
Not in central place	1 278	519	2.47	2.47	517.1	210.0	—	1 278
Washington County (part)	2 921	1 317	3.50	3.50	835.3	376.6	—	2 921
Duxbury town (part)	158	60	0.19	0.19	821.2	311.8	—	158
Moretown town (part)	35	28	0.03	0.03	1 218.2	974.5	—	35
Waterbury town (part)	2 728	1 229	3.28	3.28	832.8	375.2	—	2 728
Waterbury village (part)	1 643	798	1.03	1.03	1 602.5	778.3	—	1 643
Waterford, CA	7 016	2 117	1.50	1.50	4 690.7	1 415.4	7 016	—
In central place	6 890	2 063	1.39	1.39	4 951.5	1 482.6	6 890	—
Waterford city (part)	6 890	2 063	1.39	1.39	4 951.5	1 482.6	6 890	—
Not in central place	126	54	0.10	0.10	1 209.1	518.2	126	—
Stanislaus County (part)	7 016	2 117	1.50	1.50	4 690.7	1 415.4	7 016	—
Waterford CCD (part)	7 016	2 117	1.50	1.50	4 690.7	1 415.4	7 016	—
Waterford city (part)	6 890	2 063	1.39	1.39	4 951.5	1 482.6	6 890	—
Waterloo, IL	7 419	2 954	2.99	2.99	2 477.2	986.3	7 419	—
In central place	7 064	2 827	2.82	2.82	2 505.9	1 002.9	7 064	—
Waterloo city (part)	7 064	2 827	2.82	2.82	2 505.9	1 002.9	7 064	—
Not in central place	355	127	0.18	0.18	2 017.3	721.7	355	—
Monroe County (part)	7 419	2 954	2.99	2.99	2 477.2	986.3	7 419	—
Precinct 7 (part)	2	1	—	—	7 529.0	3 764.5	2	—
Precinct 11 (part)	337	119	0.15	0.15	2 278.3	804.5	337	—
Precinct 16 (part)	1 543	650	1.04	1.04	1 478.8	623.0	1 543	—
Waterloo city (part)	1 543	650	1.04	1.04	1 478.8	623.0	1 543	—
Precinct 17 (part)	1 360	527	0.25	0.25	5 419.4	2 100.0	1 360	—
Waterloo city (part)	1 360	527	0.25	0.25	5 419.4	2 100.0	1 360	—
Precinct 18 (part)	895	371	0.27	0.27	3 294.0	1 365.5	895	—
Waterloo city (part)	895	371	0.27	0.27	3 294.0	1 365.5	895	—
Precinct 19 (part)	1 329	549	0.30	0.30	4 481.6	1 851.3	1 329	—
Waterloo city (part)	1 329	549	0.30	0.30	4 481.6	1 851.3	1 329	—
Precinct 22 (part)	16	7	0.03	0.03	575.7	251.9	16	—
Precinct 26 (part)	1 094	389	0.55	0.55	1 986.7	706.4	1 094	—
Waterloo city (part)	1 094	389	0.55	0.55	1 986.7	706.4	1 094	—
Precinct 27 (part)	843	341	0.41	0.41	2 077.9	840.5	843	—
Waterloo city (part)	843	341	0.41	0.41	2 077.9	840.5	843	—
Waterloo, WI	2 728	1 081	1.30	1.30	2 093.8	829.7	—	2 728
In central place	2 635	1 046	1.28	1.28	2 058.8	817.3	—	2 635
Waterloo city (part)	2 635	1 046	1.28	1.28	2 058.8	817.3	—	2 635
Not in central place	93	35	0.02	0.02	4 037.4	1 519.4	93	—
Dodge County (part)	93	35	0.02	0.02	4 037.4	1 519.4	—	93
Portland town (part)	93	35	0.02	0.02	4 037.4	1 519.4	—	93
Jefferson County (part)	2 635	1 046	1.28	1.28	2 058.8	817.3	—	2 635
Waterloo city (part)	2 635	1 046	1.28	1.28	2 058.8	817.3	—	2 635
Watertown, MN	2 952	1 064	1.11	1.11	2 652.7	956.1	2 952	—
In central place	2 945	1 062	1.11	1.11	2 664.8	961.0	2 945	—
Watertown city (part)	2 945	1 062	1.11	1.11	2 664.8	961.0	2 945	—
Not in central place	7	2	0.01	0.01	911.2	260.4	7	—
Carver County (part)	2 952	1 064	1.11	1.11	2 652.7	956.1	2 952	—
Watertown city (part)	2 945	1 062	1.11	1.11	2 664.8	961.0	2 945	—
Watertown township (part)	7	2	0.01	0.01	911.2	260.4	7	—
Watertown, NY	46 434	18 145	24.15	23.90	1 943.2	759.3	—	46 434
In central place	26 705	12 450	9.00	8.83	3 024.8	1 410.2	—	26 705
Watertown city (part)	26 705	12 450	9.00	8.83	3 024.8	1 410.2	—	26 705
Not in central place	19 729	5 695	15.16	15.07	1 309.4	378.0	—	19 729
Jefferson County (part)	46 434	18 145	24.15	23.90	1 943.2	759.3	—	46 434
Brownville town (part)	1 193	515	0.63	0.61	1 950.3	841.9	—	1 193
Brownville village (part)	938	413	0.45	0.45	2 068.0	910.6	—	938
Glen Park village (part)	255	102	0.18	0.16	1 612.7	645.1	—	255
Hounsfield town (part)	27	10	0.06	0.06	470.5	174.2	—	27
Le Ray town (part)	16 338	4 185	10.49	10.47	1 559.9	399.6	—	16 338
Black River village (part)	761	316	0.76	0.75	1 008.6	418.8	—	761
Calcium CDP (part)	2 669	915	1.12	1.12	2 389.5	819.2	—	2 669
Evans Mills village (part)	597	271	0.69	0.69	866.3	393.3	—	597
Fort Drum CDP (part)	11 404	2 268	6.26	6.26	1 820.7	362.1	—	11 404
Pamelia town (part)	284	170	0.28	0.26	1 073.5	642.6	—	284
Glen Park village (part)	—	—	0.02	0.01	—	—	—	—
Rutland town (part)	1 399	593	2.36	2.35	596.2	252.7	—	1 399
Black River village (part)	516	237	0.62	0.61	843.6	387.5	—	516
Watertown city (part)	26 705	12 450	9.00	8.83	3 024.8	1 410.2	—	26 705
Watertown town (part)	488	222	1.34	1.31	371.5	169.0	—	488
Watertown, SD	19 434	8 827	10.07	10.06	1 932.5	877.7	—	19 434
In central place	19 412	8 818	8.43	8.42	2 306.5	1 047.7	—	19 412
Watertown city (part)	19 412	8 818	8.43	8.42	2 306.5	1 047.7	—	19 412
Not in central place	22	9	1.64	1.64	13.4	5.5	—	22
Codington County (part)	19 434	8 827	10.07	10.06	1 932.5	877.7	—	19 434
Elmira township (part)	7	2	0.66	0.66	10.5	3.0	—	7
Lake township (part)	7	3	0.75	0.75	9.4	4.0	—	7
Sheridan township (part)	8	4	0.23	0.23	34.9	17.4	—	8
Watertown city (part)	19 412	8 818	8.43	8.42	2 306.5	1 047.7	—	19 412

Table 36. **Population, Housing Units, Area Measurements, Density, and Inside and Outside Metropolitan Area for Urban Areas: 2000—Con.**

[Density computed using land area. For information on nonsampling error and definitions, see text]

United States Urbanized Area Urban Cluster Puerto Rico			Area measurements in square miles		Average per square mile		Population	
	Population	Housing units	Total area	Land area	Population	Housing units	Inside metropolitan area	Outside metropolitan area
URBAN CLUSTER—Con.								
Total (3,158 urban clusters)—Con.								
Watertown, WI	21 579	8 295	9.47	9.46	2 280.3	876.6	—	21 579
In central place	21 344	8 190	7.83	7.82	2 729.7	1 047.4	—	21 344
Watertown city (part)	21 344	8 190	7.83	7.82	2 729.7	1 047.4	—	21 344
Not in central place	235	105	1.64	1.64	142.9	63.9	—	235
Dodge County (part)	8 010	3 121	4.14	4.14	1 935.0	754.0	—	8 010
Emmet town (part)	104	43	1.03	1.03	101.3	41.9	—	104
Watertown city (part)	7 906	3 078	3.11	3.11	2 540.1	988.9	—	7 906
Jefferson County (part)	13 569	5 174	5.33	5.32	2 548.8	971.9	—	13 569
Watertown city (part)	13 438	5 112	4.72	4.71	2 855.0	1 086.1	—	13 438
Watertown town (part)	131	62	0.62	0.62	212.4	100.5	—	131
Water Valley, MS	2 568	1 219	1.78	1.78	1 442.7	684.8	—	2 568
In central place	2 568	1 219	1.78	1.78	1 442.7	684.8	—	2 568
Water Valley city (part)	2 568	1 219	1.78	1.78	1 442.7	684.8	—	2 568
Yalobusha County (part)	2 568	1 219	1.78	1.78	1 442.7	684.8	—	2 568
District 1 (part)	1 229	641	0.83	0.83	1 485.4	774.7	—	1 229
Water Valley city (part)	1 229	641	0.83	0.83	1 485.4	774.7	—	1 229
District 2 (part)	1 113	466	0.78	0.78	1 428.4	598.0	—	1 113
Water Valley city (part)	1 113	466	0.78	0.78	1 428.4	598.0	—	1 113
District 3 (part)	226	112	0.17	0.17	1 303.8	646.1	—	226
Water Valley city (part)	226	112	0.17	0.17	1 303.8	646.1	—	226
Waterville, ME	24 424	11 003	13.14	13.08	1 867.8	841.4	—	24 424
In central place	13 954	6 074	4.48	4.46	3 126.3	1 360.8	—	13 954
Waterville city (part)	13 954	6 074	4.48	4.46	3 126.3	1 360.8	—	13 954
Not in central place	10 470	4 929	8.66	8.61	1 215.6	572.3	—	10 470
Kennebec County (part)	21 390	9 619	10.89	10.83	1 974.6	888.0	—	21 390
Benton town (part)	449	191	0.37	0.37	1 208.7	514.2	—	449
Oakland town (part)	2 308	1 149	2.81	2.78	831.2	413.8	—	2 308
Oakland CDP (part)	2 259	1 122	2.75	2.72	830.3	412.4	—	2 259
Waterville city (part)	13 954	6 074	4.48	4.46	3 126.3	1 360.8	—	13 954
Winslow town (part)	4 679	2 205	3.23	3.22	1 452.6	684.5	—	4 679
Winslow CDP (part)	4 679	2 205	3.23	3.22	1 452.6	684.5	—	4 679
Somerset County (part)	3 034	1 384	2.24	2.24	1 352.3	616.9	—	3 034
Fairfield town (part)	3 034	1 384	2.24	2.24	1 352.3	616.9	—	3 034
Fairfield CDP (part)	2 569	1 223	1.81	1.81	1 422.5	677.2	—	2 569
Watkins Glen, NY	3 882	1 769	2.66	2.66	1 461.2	665.9	—	3 882
In central place	2 142	1 028	1.04	1.04	2 058.8	988.0	—	2 142
Watkins Glen village (part)	2 142	1 028	1.04	1.04	2 058.8	988.0	—	2 142
Not in central place	1 740	741	1.62	1.62	1 076.6	458.5	—	1 740
Schuyler County (part)	3 882	1 769	2.66	2.66	1 461.2	665.9	—	3 882
Dix town (part)	1 964	893	1.50	1.50	1 305.4	593.6	—	1 964
Montour Falls village (part)	143	9	0.31	0.31	459.3	28.9	—	143
Watkins Glen village (part)	1 785	863	0.85	0.85	2 105.4	1 017.9	—	1 785
Montour town (part)	1 471	664	0.90	0.90	1 640.8	740.7	—	1 471
Montour Falls village (part)	1 471	664	0.90	0.90	1 640.8	740.7	—	1 471
Reading town (part)	447	212	0.26	0.26	1 747.9	829.0	—	447
Watkins Glen village (part)	357	165	0.19	0.19	1 853.3	856.5	—	357
Watonga, OK	4 651	1 497	2.26	2.26	2 060.7	663.3	—	4 651
In central place	4 637	1 493	2.00	2.00	2 323.9	748.2	—	4 637
Watonga city (part)	4 637	1 493	2.00	2.00	2 323.9	748.2	—	4 637
Not in central place	14	4	0.26	0.26	53.5	15.3	—	14
Blaine County (part)	4 651	1 497	2.26	2.26	2 060.7	663.3	—	4 651
Watonga CCD (part)	4 651	1 497	2.26	2.26	2 060.7	663.3	—	4 651
Watonga city (part)	4 637	1 493	2.00	2.00	2 323.9	748.2	—	4 637
Watseka, IL	5 590	2 431	2.60	2.60	2 150.7	935.3	—	5 590
In central place	5 582	2 428	2.02	2.02	2 769.0	1 204.4	—	5 582
Watseska city (part)	5 582	2 428	2.02	2.02	2 769.0	1 204.4	—	5 582
Not in central place	8	3	0.58	0.58	13.7	5.1	—	8
Iroquois County (part)	5 590	2 431	2.60	2.60	2 150.7	935.3	—	5 590
Belmont township (part)	1 432	583	0.90	0.90	1 599.4	651.1	—	1 432
Watseska city (part)	1 427	581	0.58	0.58	2 456.0	1 000.0	—	1 427
Middleport township (part)	4 158	1 848	1.70	1.70	2 440.4	1 084.6	—	4 158
Watseska city (part)	4 155	1 847	1.43	1.43	2 895.7	1 287.2	—	4 155
Wauchula, FL	14 737	5 300	10.22	10.22	1 442.0	518.6	99	14 638
In central place	4 356	1 559	2.26	2.26	1 927.7	689.9	—	4 356
Wauchula city (part)	4 356	1 559	2.26	2.26	1 927.7	689.9	—	4 356
Not in central place	10 381	3 741	7.96	7.96	1 304.2	470.0	99	10 282
Hardee County (part)	14 638	5 262	10.18	10.18	1 438.1	516.9	—	14 638
Bowling Green CCD (part)	3 983	1 569	2.96	2.96	1 344.7	529.7	—	3 983
Bowling Green city (part)	2 772	884	1.02	1.02	2 725.7	869.2	—	2 772
Wauchula CCD (part)	8 956	3 053	6.33	6.33	1 414.9	482.3	—	8 956
Wauchula city (part)	4 356	1 559	2.26	2.26	1 927.7	689.9	—	4 356
Zolfo Springs CCD (part)	1 699	640	0.89	0.89	1 914.6	721.2	—	1 699
Zolfo Springs town (part)	1 509	587	0.82	0.82	1 845.3	717.8	—	1 509
Polk County (part)	99	38	0.04	0.04	2 440.2	936.7	99	—
Bartow CCD (part)	99	38	0.04	0.04	2 440.2	936.7	99	—

Table 36. **Population, Housing Units, Area Measurements, Density, and Inside and Outside Metropolitan Area for Urban Areas: 2000—Con.**

[Density computed using land area. For information on nonsampling error and definitions, see text]

United States Urbanized Area Urban Cluster Puerto Rico			Area measurements in square miles		Average per square mile		Population	
	Population	Housing units	Total area	Land area	Population	Housing units	Inside metropolitan area	Outside metropolitan area
URBAN CLUSTER—Con.								
Total (3,158 urban clusters)—Con.								
Waukon, IA	4 047	1 858	1.69	1.69	2 395.0	1 099.6	—	4 047
In central place	4 042	1 857	1.69	1.69	2 394.2	1 099.9	—	4 042
Waukon city (part)	4 042	1 857	1.69	1.69	2 394.2	1 099.9	—	4 042
Not in central place	5	1	—	—	3 330.7	666.1	—	5
Allamakee County (part)	4 047	1 858	1.69	1.69	2 395.0	1 099.6	—	4 047
Makee township (part)	3 825	1 755	1.60	1.60	2 389.9	1 096.5	—	3 825
Waukon city (part)	3 820	1 754	1.60	1.60	2 389.0	1 096.9	—	3 820
Union Prairie township (part)	222	103	0.09	0.09	2 486.2	1 153.5	—	222
Waukon city (part)	222	103	0.09	0.09	2 486.2	1 153.5	—	222
Waupaca, WI	8 102	3 501	7.08	6.90	1 174.2	507.4	—	8 102
In central place	5 413	2 449	3.43	3.39	1 597.6	722.8	—	5 413
Waupaca city (part)	5 413	2 449	3.43	3.39	1 597.6	722.8	—	5 413
Not in central place	2 689	1 052	3.64	3.51	765.7	299.5	—	2 689
Waupaca County (part)	8 102	3 501	7.08	6.90	1 174.2	507.4	—	8 102
Dayton town (part)	171	158	0.15	0.15	1 172.8	1 083.6	—	171
Chain O' Lakes-King CDP (part)	171	158	0.15	0.15	1 172.8	1 083.6	—	171
Farmington town (part)	2 486	879	3.17	3.03	819.7	289.8	—	2 486
Chain O' Lakes-King CDP (part)	1 336	405	0.68	0.68	1 957.7	593.5	—	1 336
Waupaca city (part)	5 413	2 449	3.43	3.39	1 597.6	722.8	—	5 413
Waupaca town (part)	32	15	0.33	0.33	96.0	45.0	—	32
Waupun, WI	11 047	3 559	3.96	3.96	2 787.6	898.1	—	11 047
In central place	10 714	3 511	3.48	3.48	3 074.9	1 007.6	—	10 714
Waupun city (part)	10 714	3 511	3.48	3.48	3 074.9	1 007.6	—	10 714
Not in central place	333	48	0.48	0.48	695.9	100.3	—	333
Dodge County (part)	7 747	2 158	2.61	2.61	2 968.9	827.0	—	7 747
Chester town (part)	311	37	0.41	0.41	763.1	90.8	—	311
Waupun city (part)	7 436	2 121	2.20	2.20	3 377.2	963.3	—	7 436
Fond du Lac County (part)	3 300	1 401	1.35	1.35	2 438.1	1 035.1	—	3 300
Waupun city (part)	3 278	1 390	1.28	1.28	2 555.9	1 083.8	—	3 278
Waupun town (part)	22	11	0.07	0.07	310.1	155.0	—	22
Wauseon, OH	7 034	2 830	6.54	6.54	1 075.4	432.7	7 034	—
In central place	6 885	2 777	4.46	4.46	1 544.8	623.1	6 885	—
Wauseon city (part)	6 885	2 777	4.46	4.46	1 544.8	623.1	6 885	—
Not in central place	149	53	2.08	2.08	71.5	25.4	149	—
Fulton County (part)	7 034	2 830	6.54	6.54	1 075.4	432.7	7 034	—
Clinton township (part)	7 006	2 819	6.50	6.50	1 077.6	433.6	7 006	—
Wauseon city (part)	6 885	2 777	4.46	4.46	1 544.8	623.1	6 885	—
York township (part)	28	11	0.04	0.04	712.0	279.7	28	—
Waverly, IA	7 657	2 867	3.72	3.71	2 064.6	773.0	—	7 657
In central place	7 657	2 867	3.72	3.71	2 064.8	773.1	—	7 657
Waverly city (part)	7 657	2 867	3.72	3.71	2 064.8	773.1	—	7 657
Not in central place	—	—	—	—	—	—	—	—
Bremer County (part)	7 657	2 867	3.72	3.71	2 064.6	773.0	—	7 657
Lafayette township (part)	—	—	—	—	—	—	—	—
Waverly city (part)	7 657	2 867	3.72	3.71	2 064.8	773.1	—	7 657
Waverly, TN	3 683	1 744	5.02	5.02	734.1	347.6	—	3 683
In central place	3 466	1 655	4.58	4.58	756.0	361.0	—	3 466
Waverly city (part)	3 466	1 655	4.58	4.58	756.0	361.0	—	3 466
Not in central place	217	89	0.43	0.43	502.5	206.1	—	217
Humphreys County (part)	3 683	1 744	5.02	5.02	734.1	347.6	—	3 683
Waverly CCD (part)	3 683	1 744	5.02	5.02	734.1	347.6	—	3 683
Waverly city (part)	3 466	1 655	4.58	4.58	756.0	361.0	—	3 466
Waverly City, OH	5 267	2 693	3.88	3.38	1 557.0	796.1	—	5 267
In central place	4 323	2 168	2.48	2.48	1 744.3	874.8	—	4 323
Waverly City city (part)	4 323	2 168	2.48	2.48	1 744.3	874.8	—	4 323
Not in central place	944	525	1.40	0.90	1 043.9	580.6	—	944
Pike County (part)	5 267	2 693	3.88	3.38	1 557.0	796.1	—	5 267
Pee Pee township (part)	5 267	2 693	3.88	3.38	1 557.0	796.1	—	5 267
Waverly City city (part)	4 323	2 168	2.48	2.48	1 744.3	874.8	—	4 323
Waxahachie, TX	19 763	7 356	10.52	10.43	1 894.8	705.3	19 763	—
In central place	19 481	7 268	10.35	10.26	1 898.4	708.3	19 481	—
Waxahachie city (part)	19 481	7 268	10.35	10.26	1 898.4	708.3	19 481	—
Not in central place	282	88	0.17	0.17	1 676.5	523.1	282	—
Ellis County (part)	19 763	7 356	10.52	10.43	1 894.8	705.3	19 763	—
Waxahachie CCD (part)	19 763	7 356	10.52	10.43	1 894.8	705.3	19 763	—
Waxahachie city (part)	19 481	7 268	10.35	10.26	1 898.4	708.3	19 481	—
Waycross, GA	25 692	11 598	21.41	21.32	1 205.1	544.0	—	25 692
In central place	15 221	7 483	8.97	8.96	1 697.8	834.7	—	15 221
Blackshear city (part)	—	—	—	—	—	—	—	—
Waycross city (part)	15 221	7 483	8.97	8.96	1 698.3	834.9	—	15 221
Not in central place	10 471	4 115	12.44	12.35	847.5	333.1	—	10 471
Brantley County (part)	162	63	0.27	0.27	596.9	232.1	—	162
Hoboken CCD (part)	162	63	0.27	0.27	596.9	232.1	—	162
Pierce County (part)	124	48	0.25	0.25	505.8	195.8	—	124
Blackshear CCD (part)	124	48	0.25	0.25	505.8	195.8	—	124
Blackshear city (part)	—	—	—	—	—	—	—	—
Waycross city (part)	—	—	—	—	—	—	—	—

Table 36. **Population, Housing Units, Area Measurements, Density, and Inside and Outside Metropolitan Area for Urban Areas: 2000—Con.**

[Density computed using land area. For information on nonsampling error and definitions, see text]

United States Urbanized Area Urban Cluster Puerto Rico			Area measurements in square miles		Average per square mile		Population	
	Population	Housing units	Total area	Land area	Population	Housing units	Inside metropolitan area	Outside metropolitan area
URBAN CLUSTER—Con.								
Total (3,158 urban clusters)—Con.								
Waycross, GA—Con.								
Ware County (part)	25 406	11 487	20.89	20.80	1 221.3	552.2	—	25 406
Waresboro CCD (part)	3 073	682	2.70	2.70	1 137.4	252.4	—	3 073
Waycross city (part)	406	96	0.18	0.18	2 233.7	528.2	—	406
Waycross CCD (part)	22 333	10 805	18.19	18.10	1 233.8	596.9	—	22 333
Deenwood CDP (part)	1 562	750	1.92	1.92	814.9	391.3	—	1 562
Sunnyside CDP (part)	1 385	600	1.44	1.38	1 003.0	434.5	—	1 385
Waycross city (part)	14 815	7 387	8.78	8.78	1 687.7	841.5	—	14 815
Wayland, MI	4 496	1 808	2.97	2.93	1 535.5	617.5	4 496	—
In central place	3 890	1 575	2.28	2.24	1 739.0	704.1	3 890	—
Wayland city (part)	3 890	1 575	2.28	2.24	1 739.0	704.1	3 890	—
Not in central place	606	233	0.69	0.69	876.9	337.1	606	—
Allegan County (part)	4 496	1 808	2.97	2.93	1 535.5	617.5	4 496	—
Hopkins township (part)	96	29	0.14	0.14	664.9	200.9	96	—
Leighton township (part)	248	90	0.20	0.20	1 227.0	445.3	248	—
Wayland city (part)	3 890	1 575	2.28	2.24	1 739.0	704.1	3 890	—
Wayland township (part)	262	114	0.34	0.34	760.3	330.8	262	—
Wayne, NE	5 513	1 939	1.74	1.74	3 165.0	1 113.2	—	5 513
In central place	5 513	1 939	1.73	1.73	3 194.9	1 123.7	—	5 513
Wayne city (part)	5 513	1 939	1.73	1.73	3 194.9	1 123.7	—	5 513
Not in central place	—	—	0.02	0.02	—	—	—	—
Wayne County (part)	5 513	1 939	1.74	1.74	3 165.0	1 113.2	—	5 513
Hunter precinct (part)	3 270	938	1.01	1.01	3 224.2	924.9	—	3 270
Wayne city (part)	3 270	938	1.00	1.00	3 276.9	940.0	—	3 270
Strahan precinct (part)	2 243	1 001	0.73	0.73	3 082.5	1 375.6	—	2 243
Wayne city (part)	2 243	1 001	0.73	0.73	3 082.5	1 375.6	—	2 243
Waynesboro, GA	5 552	2 287	3.90	3.85	1 443.5	594.6	—	5 552
In central place	5 435	2 245	3.74	3.68	1 476.5	609.9	—	5 435
Waynesboro city (part)	5 435	2 245	3.74	3.68	1 476.5	609.9	—	5 435
Not in central place	117	42	0.17	0.17	708.1	254.2	—	117
Burke County (part)	5 552	2 287	3.90	3.85	1 443.5	594.6	—	5 552
Waynesboro CCD (part)	5 552	2 287	3.90	3.85	1 443.5	594.6	—	5 552
Waynesboro city (part)	5 435	2 245	3.74	3.68	1 476.5	609.9	—	5 435
Waynesboro, MS	5 006	2 189	3.83	3.83	1 308.4	572.1	—	5 006
In central place	4 870	2 140	3.61	3.61	1 348.1	592.4	—	4 870
Waynesboro city (part)	4 870	2 140	3.61	3.61	1 348.1	592.4	—	4 870
Not in central place	136	49	0.21	0.21	637.1	229.6	—	136
Wayne County (part)	5 006	2 189	3.83	3.83	1 308.4	572.1	—	5 006
District 1 (part)	1 457	618	0.86	0.86	1 700.1	721.1	—	1 457
Waynesboro city (part)	1 457	618	0.86	0.86	1 700.1	721.1	—	1 457
District 2 (part)	558	252	0.54	0.54	1 043.0	471.0	—	558
Waynesboro city (part)	493	224	0.43	0.43	1 139.7	517.8	—	493
District 3 (part)	1 625	728	1.62	1.62	1 002.3	449.0	—	1 625
Waynesboro city (part)	1 564	710	1.53	1.53	1 022.5	464.2	—	1 564
District 4 (part)	596	273	0.37	0.37	1 595.0	730.6	—	596
Waynesboro city (part)	596	273	0.37	0.37	1 595.0	730.6	—	596
District 5 (part)	770	318	0.44	0.44	1 754.1	724.4	—	770
Waynesboro city (part)	760	315	0.42	0.42	1 810.7	750.5	—	760
Waynesboro, PA—MD	22 140	9 696	18.41	18.41	1 202.7	526.7	1 720	20 420
In central place	9 614	4 633	3.36	3.36	2 864.0	1 380.1	—	9 614
Waynesboro borough, PA	9 614	4 633	3.36	3.36	2 864.0	1 380.1	—	9 614
Not in central place	12 526	5 063	15.06	15.05	832.2	336.4	1 720	10 806
Maryland	1 720	713	1.98	1.98	868.0	359.8	1 720	—
Not in central place	1 720	713	1.98	1.98	868.0	359.8	1 720	—
Pennsylvania	20 420	8 983	16.43	16.43	1 243.1	546.9	—	20 420
In central place	9 614	4 633	3.36	3.36	2 864.0	1 380.1	—	9 614
Not in central place	10 806	4 350	13.08	13.07	826.8	332.8	—	10 806
Frederick County (part), MD	430	87	0.63	0.63	686.8	139.0	430	—
District 10, Hauvers (part)	430	87	0.63	0.63	686.8	139.0	430	—
Washington County (part), MD	1 290	626	1.36	1.36	951.7	461.8	1 290	—
District 14, Ringgold (part)	1 290	626	1.36	1.36	951.7	461.8	1 290	—
Fort Ritchie CDP (part)	270	197	0.26	0.26	1 045.6	762.9	270	—
Highfield-Cascade CDP (part)	1 014	425	1.09	1.09	931.4	390.4	1 014	—
Franklin County (part), PA	20 420	8 983	16.43	16.43	1 243.1	546.9	—	20 420
Mont Alto borough	1 357	576	0.58	0.58	2 339.5	993.1	—	1 357
Quincy township (part)	1 798	482	2.41	2.41	746.3	200.1	—	1 798
Washington township (part)	7 651	3 292	10.09	10.08	759.0	326.6	—	7 651
Rouzeville CDP (part)	843	379	0.61	0.61	1 382.0	621.3	—	843
Wayne Heights CDP (part)	1 600	705	0.77	0.77	2 083.7	918.1	—	1 600
Waynesboro borough	9 614	4 633	3.36	3.36	2 864.0	1 380.1	—	9 614
Waynesboro, VA	25 163	11 134	20.92	20.92	1 202.9	532.2	—	25 163
In central place	21 394	9 611	14.36	14.36	1 490.3	669.5	—	21 394
Stuarts Draft CDP (part)	2 282	930	2.32	2.32	983.1	400.7	—	2 282
Waynesboro city (part)	19 112	8 681	12.03	12.03	1 588.1	721.3	—	19 112
Not in central place	3 769	1 523	6.56	6.56	574.2	232.0	—	3 769

Table 36. **Population, Housing Units, Area Measurements, Density, and Inside and Outside Metropolitan Area for Urban Areas: 2000—Con.**

[Density computed using land area. For information on nonsampling error and definitions, see text]

United States Urbanized Area Urban Cluster Puerto Rico			Area measurements in square miles		Average per square mile		Population	
	Population	Housing units	Total area	Land area	Population	Housing units	Inside metropolitan area	Outside metropolitan area
URBAN CLUSTER—Con.								
Total (3,158 urban clusters)—Con.								
Waynesboro, VA—Con.								
Augusta County (part)	6 051	2 453	8.88	8.88	681.0	276.1	—	6 051
Beverley Manor district (part)	1 181	554	0.94	0.94	1 260.8	591.4	—	1 181
Stuarts Draft CDP (part)	1 181	554	0.94	0.94	1 260.8	591.4	—	1 181
Middle River district (part)	223	89	0.23	0.23	983.0	392.3	—	223
Crimora CDP (part)	204	82	0.19	0.19	1 064.6	427.9	—	204
Dooms CDP (part)	19	7	0.04	0.04	539.2	198.6	—	19
Riverheads district (part)	3	1	—	—	676.1	225.4	—	3
South River district (part)	2 130	772	4.53	4.53	470.4	170.5	—	2 130
Lyndhurst CDP (part)	678	263	1.00	1.00	681.1	264.2	—	678
Stuarts Draft CDP (part)	1 101	376	1.38	1.38	795.2	271.6	—	1 101
Wayne district (part)	2 514	1 037	3.19	3.19	788.3	325.2	—	2 514
Dooms CDP (part)	330	143	0.55	0.55	604.3	261.9	—	330
Fishersville CDP (part)	1 302	545	1.93	1.93	675.8	282.9	—	1 302
Lyndhurst CDP (part)	140	56	0.35	0.35	404.8	161.9	—	140
Waynesboro city (part)	19 112	8 681	12.03	12.03	1 588.1	721.3	—	19 112
Waynesburg, PA	8 488	2 914	2.59	2.59	3 272.2	1 123.4	—	8 488
In central place	4 184	1 811	0.83	0.83	5 038.6	2 180.9	—	4 184
Waynesburg borough	4 184	1 811	0.83	0.83	5 038.6	2 180.9	—	4 184
Not in central place	4 304	1 103	1.76	1.76	2 440.5	625.4	—	4 304
Greene County (part)	8 488	2 914	2.59	2.59	3 272.2	1 123.4	—	8 488
Franklin township (part)	4 304	1 103	1.76	1.76	2 440.5	625.4	—	4 304
Morrisville CDP (part)	1 199	572	0.66	0.66	1 814.5	865.6	—	1 199
Waynesburg borough	4 184	1 811	0.83	0.83	5 038.6	2 180.9	—	4 184
Waynesville, MO	20 943	6 367	17.48	17.48	1 198.4	364.3	—	20 943
In central place	3 199	1 420	2.91	2.91	1 101.1	488.8	—	3 199
Waynesville city (part)	3 199	1 420	2.91	2.91	1 101.1	488.8	—	3 199
Not in central place	17 744	4 947	14.57	14.57	1 217.8	339.5	—	17 744
Pulaski County (part)	20 943	6 367	17.48	17.48	1 198.4	364.3	—	20 943
Cullen township (part)	20 943	6 367	17.48	17.48	1 198.4	364.3	—	20 943
Fort Leonard Wood CDP (part)	13 294	2 897	8.56	8.56	1 553.6	338.6	—	13 294
St. Robert city (part)	1 982	1 027	2.39	2.39	830.0	430.1	—	1 982
Waynesville city (part)	3 199	1 420	2.91	2.91	1 101.1	488.8	—	3 199
Waynesville, OH	3 122	1 238	1.83	1.83	1 702.7	675.2	3 122	—
In central place	2 529	1 023	1.17	1.17	2 169.5	877.6	2 529	—
Waynesville village (part)	2 529	1 023	1.17	1.17	2 169.5	877.6	2 529	—
Not in central place	593	215	0.67	0.67	888.0	321.9	593	—
Warren County (part)	3 122	1 238	1.83	1.83	1 702.7	675.2	3 122	—
Wayne township (part)	3 122	1 238	1.83	1.83	1 702.7	675.2	3 122	—
Corwin village (part)	144	65	0.06	0.06	2 255.3	1 018.0	144	—
Waynesville village (part)	2 529	1 023	1.17	1.17	2 169.5	877.6	2 529	—
Weatherford, OK	9 526	4 349	3.52	3.52	2 707.9	1 236.3	—	9 526
In central place	9 525	4 348	2.96	2.96	3 221.2	1 470.4	—	9 525
Weatherford city (part)	9 525	4 348	2.96	2.96	3 221.2	1 470.4	—	9 525
Not in central place	1	1	0.56	0.56	1.8	1.8	—	1
Custer County (part)	9 526	4 349	3.52	3.52	2 707.9	1 236.3	—	9 526
Weatherford CCD (part)	9 526	4 349	3.52	3.52	2 707.9	1 236.3	—	9 526
Weatherford city (part)	9 525	4 348	2.96	2.96	3 221.2	1 470.4	—	9 525
Weatherford, TX	23 778	9 928	25.13	23.32	1 019.8	425.8	23 778	—
In central place	17 325	7 559	14.88	13.17	1 316.0	574.2	17 325	—
Weatherford city (part)	17 325	7 559	14.88	13.17	1 316.0	574.2	17 325	—
Not in central place	6 453	2 369	10.25	10.15	635.8	233.4	6 453	—
Parker County (part)	23 778	9 928	25.13	23.32	1 019.8	425.8	23 778	—
Springtown CCD (part)	79	103	0.66	0.11	744.2	970.3	79	—
Weatherford city (part)	79	102	0.66	0.11	749.7	967.9	79	—
Weatherford CCD (part)	16 786	7 052	12.96	12.94	1 297.3	545.0	16 786	—
Weatherford city (part)	16 061	6 767	11.14	11.14	1 441.5	607.3	16 061	—
Weatherford Northwest CCD (part)	246	113	0.35	0.35	694.7	319.1	246	—
Weatherford city (part)	192	82	0.28	0.28	673.9	287.8	192	—
Weatherford Southeast CCD (part)	6 667	2 660	11.15	9.92	672.3	268.2	6 667	—
Hudson Oaks city (part)	1 453	496	1.89	1.89	769.5	262.7	1 453	—
Weatherford city (part)	993	608	2.79	1.63	608.1	372.3	993	—
Willow Park city (part)	2 489	877	3.45	3.37	738.3	260.1	2 489	—
Webster City, IA	7 849	3 529	4.04	4.04	1 944.1	874.1	—	7 849
In central place	7 847	3 528	4.04	4.03	1 945.5	874.7	—	7 847
Webster City city (part)	7 847	3 528	4.04	4.03	1 945.5	874.7	—	7 847
Not in central place	2	1	—	—	510.1	255.0	—	2
Hamilton County (part)	7 849	3 529	4.04	4.04	1 944.1	874.1	—	7 849
Freedom township (part)	2	1	—	—	510.1	255.0	—	2
Webster City city (part)	7 847	3 528	4.04	4.03	1 945.5	874.7	—	7 847
Weed, CA	2 692	1 141	2.46	2.46	1 163.0	493.6	—	2 692
In central place	2 692	1 141	1.89	1.89	1 423.6	603.4	—	2 692
Weed city (part)	2 692	1 141	1.89	1.89	1 423.6	603.4	—	2 692
Not in central place	173	75	0.57	0.57	302.2	131.0	—	173
Siskiyou County (part)	2 865	1 216	2.46	2.46	1 163.0	493.6	—	2 865
Weed CCD (part)	2 865	1 216	2.46	2.46	1 163.0	493.6	—	2 865
Carrick CDP (part)	156	67	0.05	0.05	2 932.5	1 259.5	—	156
Weed city (part)	2 692	1 141	1.89	1.89	1 423.6	603.4	—	2 692

Table 36. **Population, Housing Units, Area Measurements, Density, and Inside and Outside Metropolitan Area for Urban Areas: 2000—Con.**

[Density computed using land area. For information on nonsampling error and definitions, see text]

United States Urbanized Area Urban Cluster Puerto Rico			Area measurements in square miles		Average per square mile		Population	
	Population	Housing units	Total area	Land area	Population	Housing units	Inside metropolitan area	Outside metropolitan area
URBAN CLUSTER—Con.								
Total (3,158 urban clusters)—Con.								
Weedsport, NY	3 376	1 353	2.01	2.01	1 679.4	673.1	3 376	—
In central place	2 013	807	0.89	0.89	2 256.4	904.6	2 013	—
Weedsport village (part)	2 013	807	0.89	0.89	2 256.4	904.6	2 013	—
Not in central place	1 363	546	1.12	1.12	1 219.0	488.3	1 363	—
Cayuga County (part)	3 376	1 353	2.01	2.01	1 679.4	673.1	3 376	—
Brutus town (part)	2 049	818	1.09	1.09	1 887.6	753.6	2 049	—
Weedsport village (part)	2 013	807	0.89	0.89	2 256.4	904.6	2 013	—
Mentz town (part)	1 327	535	0.92	0.92	1 435.0	578.6	1 327	—
Port Byron village (part)	1 248	505	0.73	0.73	1 714.2	693.7	1 248	—
Weiser, ID—OR	5 612	2 300	3.27	3.27	1 716.3	703.4	—	5 612
In central place	5 290	2 188	2.17	2.17	2 441.4	1 009.8	—	5 290
Weiser city (part), ID	5 290	2 188	2.17	2.17	2 441.4	1 009.8	—	5 290
Not in central place	322	112	1.10	1.10	291.9	101.5	—	322
Idaho	5 495	2 255	3.05	3.05	1 800.3	738.8	—	5 495
In central place	5 290	2 188	2.17	2.17	2 441.4	1 009.8	—	5 290
Not in central place	205	67	0.89	0.89	231.5	75.7	—	205
Oregon	117	45	0.22	0.22	538.0	206.9	—	117
Not in central place	117	45	0.22	0.22	538.0	206.9	—	117
Washington County (part), ID	5 495	2 255	3.05	3.05	1 800.3	738.8	—	5 495
Weiser CCD (part)	5 495	2 255	3.05	3.05	1 800.3	738.8	—	5 495
Weiser city (part)	5 290	2 188	2.17	2.17	2 441.4	1 009.8	—	5 290
Malheur County (part), OR	117	45	0.22	0.22	538.0	206.9	—	117
Dead Ox Flat CCD (part)	117	45	0.22	0.22	538.0	206.9	—	117
Welch, WV	3 139	1 669	1.78	1.78	1 766.7	939.4	—	3 139
In central place	2 506	1 373	1.43	1.43	1 757.7	963.0	—	2 506
Welch city (part)	2 506	1 373	1.43	1.43	1 757.7	963.0	—	2 506
Not in central place	633	296	0.35	0.35	1 803.3	843.2	—	633
McDowell County (part)	3 139	1 669	1.78	1.78	1 766.7	939.4	—	3 139
Browns Creek district (part)	2 874	1 547	1.59	1.59	1 809.0	973.7	—	2 874
Welch city (part)	2 506	1 373	1.43	1.43	1 757.7	963.0	—	2 506
North Elkin district (part)	265	122	0.19	0.19	1 409.8	649.1	—	265
Gary city (part)	98	45	0.06	0.06	1 687.8	775.0	—	98
Wellington, CO	2 605	941	1.32	1.32	1 975.6	713.6	2 605	—
In central place	2 563	926	1.03	1.03	2 478.4	895.4	2 563	—
Wellington town (part)	2 563	926	1.03	1.03	2 478.4	895.4	2 563	—
Not in central place	42	15	0.28	0.28	147.6	52.7	42	—
Larimer County (part)	2 605	941	1.32	1.32	1 975.6	713.6	2 605	—
Timnath-Wellington CCD (part)	2 605	941	1.32	1.32	1 975.6	713.6	2 605	—
Wellington town (part)	2 563	926	1.03	1.03	2 478.4	895.4	2 563	—
Wellington, KS	8 453	3 726	4.99	4.92	1 718.6	757.5	—	8 453
In central place	8 446	3 722	4.17	4.10	2 059.8	907.7	—	8 446
Wellington city (part)	8 446	3 722	4.17	4.10	2 059.8	907.7	—	8 446
Not in central place	7	4	0.82	0.82	8.6	4.9	—	7
Sumner County (part)	8 453	3 726	4.99	4.92	1 718.6	757.5	—	8 453
Wellington city (part)	8 446	3 722	4.17	4.10	2 059.8	907.7	—	8 446
Wellington township (part)	7	4	0.82	0.82	8.6	4.9	—	7
Wellington, OH	4 134	1 686	1.65	1.65	2 510.1	1 023.7	4 134	—
In central place	4 134	1 686	1.65	1.65	2 510.1	1 023.7	4 134	—
Wellington village (part)	4 134	1 686	1.65	1.65	2 510.1	1 023.7	4 134	—
Lorain County (part)	4 134	1 686	1.65	1.65	2 510.1	1 023.7	4 134	—
Wellington township (part)	4 134	1 686	1.65	1.65	2 510.1	1 023.7	4 134	—
Wellington village (part)	4 134	1 686	1.65	1.65	2 510.1	1 023.7	4 134	—
Wellsboro, PA	2 501	1 247	0.89	0.89	2 801.3	1 396.7	—	2 501
In central place	2 344	1 175	0.83	0.83	2 811.0	1 409.1	—	2 344
Wellsboro borough (part)	2 344	1 175	0.83	0.83	2 811.0	1 409.1	—	2 344
Not in central place	157	72	0.06	0.06	2 663.4	1 221.5	—	157
Tioga County (part)	2 501	1 247	0.89	0.89	2 801.3	1 396.7	—	2 501
Charleston township (part)	157	72	0.06	0.06	2 663.4	1 221.5	—	157
Wellsboro borough (part)	2 344	1 175	0.83	0.83	2 811.0	1 409.1	—	2 344
Wellston, OH	6 489	2 800	4.19	4.19	1 548.6	668.2	—	6 489
In central place	5 368	2 315	3.16	3.16	1 696.4	731.6	—	5 368
Wellston city (part)	5 368	2 315	3.16	3.16	1 696.4	731.6	—	5 368
Not in central place	1 121	485	1.03	1.03	1 092.7	472.8	—	1 121
Jackson County (part)	5 613	2 430	3.43	3.43	1 636.6	708.5	—	5 613
Coal township (part)	154	73	0.09	0.09	1 694.4	803.2	—	154
Milton township (part)	86	41	0.17	0.17	509.8	243.1	—	86
Washington township (part)	5	1	0.01	0.01	887.5	177.5	—	5
Wellston city (part)	5 368	2 315	3.16	3.16	1 696.4	731.6	—	5 368
Vinton County (part)	876	370	0.76	0.76	1 151.6	486.4	—	876
Clinton township (part)	876	370	0.76	0.76	1 151.6	486.4	—	876
Hamden village (part)	815	351	0.44	0.44	1 859.2	800.7	—	815

Table 36. **Population, Housing Units, Area Measurements, Density, and Inside and Outside Metropolitan Area for Urban Areas: 2000—Con.**

[Density computed using land area. For information on nonsampling error and definitions, see text]

United States Urbanized Area Urban Cluster Puerto Rico			Area measurements in square miles		Average per square mile		Population	
	Population	Housing units	Total area	Land area	Population	Housing units	Inside metropolitan area	Outside metropolitan area
URBAN CLUSTER—Con.								
Total (3,158 urban clusters)—Con.								
Wellsville, NY	6 417	3 036	4.31	4.31	1 489.0	704.5	—	6 417
In central place	5 164	2 411	2.36	2.36	2 189.5	1 022.2	—	5 164
Wellsville village (part)	5 164	2 411	2.36	2.36	2 189.5	1 022.2	—	5 164
Not in central place	1 253	625	1.95	1.95	642.3	320.4	—	1 253
Allegany County (part)	6 417	3 036	4.31	4.31	1 489.0	704.5	—	6 417
Wellsville town (part)	6 116	2 906	4.03	4.03	1 516.2	720.4	—	6 116
Stannards CDP (part)	339	205	0.32	0.32	1 065.8	644.5	—	339
Wellsville village (part)	5 164	2 411	2.36	2.36	2 189.5	1 022.2	—	5 164
Willing town (part)	301	130	0.28	0.28	1 091.3	471.3	—	301
Stannards CDP (part)	301	130	0.28	0.28	1 091.3	471.3	—	301
Welsh, LA	2 648	1 096	1.44	1.44	1 843.3	762.9	—	2 648
In central place	2 644	1 095	1.44	1.44	1 842.5	763.0	—	2 644
Welsh town (part)	2 644	1 095	1.44	1.44	1 842.5	763.0	—	2 644
Not in central place	4	1	—	—	2 640.8	660.2	—	4
Jefferson Davis Parish (part)	2 648	1 096	1.44	1.44	1 843.3	762.9	—	2 648
District 11 (part)	2 365	1 011	1.18	1.18	2 009.0	858.8	—	2 365
Welsh town (part)	2 365	1 011	1.18	1.18	2 009.0	858.8	—	2 365
District 12 (part)	283	85	0.26	0.26	1 091.2	327.7	—	283
Welsh town (part)	279	84	0.26	0.26	1 082.1	325.8	—	279
West, TX	2 735	1 160	1.68	1.68	1 626.8	690.0	2 735	—
In central place	2 686	1 137	1.32	1.32	2 032.1	860.2	2 686	—
West city (part)	2 686	1 137	1.32	1.32	2 032.1	860.2	2 686	—
Not in central place	49	23	0.36	0.36	136.3	64.0	49	—
McLennan County (part)	2 735	1 160	1.68	1.68	1 626.8	690.0	2 735	—
West CCD (part)	2 735	1 160	1.68	1.68	1 626.8	690.0	2 735	—
West city (part)	2 686	1 137	1.32	1.32	2 032.1	860.2	2 686	—
West Bend, WI	33 288	14 060	24.02	23.27	1 430.8	604.3	33 288	—
In central place	28 027	11 866	10.61	10.38	2 701.3	1 143.6	28 027	—
West Bend city (part)	28 027	11 866	10.61	10.38	2 701.3	1 143.6	28 027	—
Not in central place	5 261	2 194	13.41	12.89	408.1	170.2	5 261	—
Washington County (part)	33 288	14 060	24.02	23.27	1 430.8	604.3	33 288	—
Barton town (part)	478	205	2.06	1.98	241.1	103.4	478	—
Polk town (part)	91	59	0.06	0.06	1 566.9	1 015.9	91	—
Trenton town (part)	1 757	633	2.46	2.40	732.7	264.0	1 757	—
West Bend city (part)	28 027	11 866	10.61	10.38	2 701.3	1 143.6	28 027	—
West Bend town (part)	2 935	1 297	8.82	8.45	347.3	153.5	2 935	—
West Brookfield, MA	2 824	1 179	2.85	2.36	1 198.6	500.4	2 824	—
In central place	1 513	615	1.29	0.80	1 899.5	772.1	1 513	—
West Brookfield CDP (part)	1 513	615	1.29	0.80	1 899.5	772.1	1 513	—
Not in central place	1 311	564	1.56	1.56	840.6	361.6	1 311	—
Worcester County (part)	2 824	1 179	2.85	2.36	1 198.6	500.4	2 824	—
Brookfield town (part)	679	289	0.59	0.59	1 153.3	490.9	679	—
West Brookfield town (part)	2 145	890	2.26	1.77	1 213.7	503.6	2 145	—
West Brookfield CDP (part)	1 513	615	1.29	0.80	1 899.5	772.1	1 513	—
West Columbia, TX	5 737	2 337	7.92	7.92	724.7	295.2	5 737	—
In central place	4 255	1 755	2.51	2.51	1 697.2	700.0	4 255	—
West Columbia city (part)	4 255	1 755	2.51	2.51	1 697.2	700.0	4 255	—
Not in central place	1 482	582	5.42	5.41	274.0	107.6	1 482	—
Brazoria County (part)	5 737	2 337	7.92	7.92	724.7	295.2	5 737	—
Brazoria-West Columbia CCD (part)	5 737	2 337	7.92	7.92	724.7	295.2	5 737	—
West Columbia city (part)	4 255	1 755	2.51	2.51	1 697.2	700.0	4 255	—
Wild Peach Village CDP (part)	1 211	470	3.33	3.33	363.6	141.1	1 211	—
Westerly, RI—CT	29 937	13 808	23.23	23.20	1 290.4	595.2	29 937	—
In central place	16 570	7 386	9.42	9.41	1 760.4	784.7	16 570	—
Westerly CDP (part), RI	16 570	7 386	9.42	9.41	1 760.4	784.7	16 570	—
Not in central place	13 367	6 422	13.81	13.79	969.5	465.8	13 367	—
Connecticut	7 923	3 542	6.50	6.49	1 220.9	545.8	7 923	—
Not in central place	7 923	3 542	6.50	6.49	1 220.9	545.8	7 923	—
Rhode Island	22 014	10 266	16.73	16.71	1 317.3	614.3	22 014	—
In central place	16 570	7 386	9.42	9.41	1 760.4	784.7	16 570	—
Not in central place	5 444	2 880	7.31	7.30	745.9	394.6	5 444	—
New London County (part), CT	7 923	3 542	6.50	6.49	1 220.9	545.8	7 923	—
North Stonington town (part)	440	176	0.78	0.78	563.9	225.6	440	—
Stonington town (part)	7 483	3 366	5.72	5.71	1 310.7	589.6	7 483	—
Pawcatuck CDP (part)	5 474	2 598	3.71	3.70	1 479.9	702.4	5 474	—
Washington County (part), RI	22 014	10 266	16.73	16.71	1 317.3	614.3	22 014	—
Charlestown town (part)	255	99	0.19	0.19	1 336.1	518.7	255	—
Hopkinton town (part)	1 321	521	1.26	1.26	1 047.8	413.3	1 321	—
Ashaway CDP (part)	1 281	501	1.23	1.23	1 042.1	407.6	1 281	—
Westerly town (part)	20 438	9 646	15.28	15.26	1 339.4	632.1	20 438	—
Bradford CDP (part)	1 118	378	0.71	0.71	1 576.1	532.9	1 118	—
Westerly CDP (part)	16 570	7 386	9.42	9.41	1 760.4	784.7	16 570	—
Westfield, NY	3 247	1 468	2.46	2.46	1 319.5	596.5	3 247	—
In central place	3 026	1 292	2.08	2.08	1 454.0	620.8	3 026	—
Westfield village (part)	3 026	1 292	2.08	2.08	1 454.0	620.8	3 026	—
Not in central place	221	176	0.38	0.38	582.0	463.5	221	—
Chautauqua County (part)	3 247	1 468	2.46	2.46	1 319.5	596.5	3 247	—
Westfield town (part)	3 247	1 468	2.46	2.46	1 319.5	596.5	3 247	—
Westfield village (part)	3 026	1 292	2.08	2.08	1 454.0	620.8	3 026	—

Table 36. **Population, Housing Units, Area Measurements, Density, and Inside and Outside Metropolitan Area for Urban Areas: 2000—Con.**

[Density computed using land area. For information on nonsampling error and definitions, see text]

United States Urbanized Area Urban Cluster Puerto Rico			Area measurements in square miles		Average per square mile		Population	
	Population	Housing units	Total area	Land area	Population	Housing units	Inside metropolitan area	Outside metropolitan area
URBAN CLUSTER—Con.								
Total (3,158 urban clusters)—Con.								
West Frankfort, IL	8 830	4 224	6.08	6.05	1 458.4	697.7	—	8 830
In central place	8 140	3 947	3.94	3.94	2 066.8	1 002.2	—	8 140
West Frankfort city (part)	8 140	3 947	3.94	3.94	2 066.8	1 002.2	—	8 140
Not in central place	690	277	2.13	2.12	326.1	130.9	—	690
Franklin County (part)	8 830	4 224	6.08	6.05	1 458.4	697.7	—	8 830
Denning township (part)	3 234	1 530	3.00	2.99	1 080.3	511.1	—	3 234
West Frankfort city (part)	2 742	1 321	2.01	2.00	1 368.4	659.3	—	2 742
Frankfort township (part)	5 596	2 694	3.08	3.06	1 828.2	880.1	—	5 596
West Frankfort city (part)	5 398	2 626	1.93	1.93	2 790.1	1 357.3	—	5 398
West Helena, AR	13 980	5 807	8.61	8.61	1 623.2	674.2	—	13 980
In central place	8 568	3 466	3.84	3.84	2 228.4	901.4	—	8 568
West Helena city (part)	8 568	3 466	3.84	3.84	2 228.4	901.4	—	8 568
Not in central place	5 412	2 341	4.77	4.77	1 135.2	491.0	—	5 412
Phillips County (part)	13 980	5 807	8.61	8.61	1 623.2	674.2	—	13 980
Homor township (part)	8 827	3 607	5.09	5.09	1 733.9	708.5	—	8 827
Helena city (part)	71	24	0.09	0.09	781.5	264.2	—	71
West Helena city (part)	8 568	3 466	3.74	3.74	2 289.0	926.0	—	8 568
St. Francis township (part)	5 153	2 200	3.52	3.52	1 463.2	624.7	—	5 153
Helena city (part)	5 151	2 199	3.37	3.37	1 527.3	652.0	—	5 151
West Helena city (part)	—	—	0.10	0.10	—	—	—	—
West Hurley, NY	3 795	1 815	4.39	4.39	864.3	413.4	—	3 795
In central place	1 759	759	1.87	1.87	940.8	406.0	—	1 759
West Hurley CDP (part)	1 759	759	1.87	1.87	940.8	406.0	—	1 759
Not in central place	2 036	1 056	2.52	2.52	807.5	418.8	—	2 036
Ulster County (part)	3 795	1 815	4.39	4.39	864.3	413.4	—	3 795
Hurley town (part)	1 759	759	1.87	1.87	940.8	406.0	—	1 759
West Hurley CDP (part)	1 759	759	1.87	1.87	940.8	406.0	—	1 759
Kingston town (part)	179	66	0.05	0.05	3 854.9	1 421.4	—	179
Woodstock town (part)	1 857	990	2.47	2.47	750.3	400.0	—	1 857
Woodstock CDP (part)	1 100	665	1.23	1.23	897.6	542.6	—	1 100
Zena CDP (part)	696	284	1.03	1.03	677.8	276.6	—	696
West Jefferson, OH	4 346	1 754	1.37	1.37	3 177.6	1 282.5	4 346	—
In central place	4 059	1 607	0.89	0.89	4 566.8	1 808.1	4 059	—
West Jefferson village (part)	4 059	1 607	0.89	0.89	4 566.8	1 808.1	4 059	—
Not in central place	287	147	0.48	0.48	599.3	307.0	287	—
Madison County (part)	4 346	1 754	1.37	1.37	3 177.6	1 282.5	4 346	—
Jefferson township (part)	4 346	1 754	1.37	1.37	3 177.6	1 282.5	4 346	—
West Jefferson village (part)	4 059	1 607	0.89	0.89	4 566.8	1 808.1	4 059	—
West Jupiter, FL	8 998	2 996	9.56	9.55	942.1	313.7	8 998	—
Not in central place	8 998	2 996	9.56	9.55	942.1	313.7	8 998	—
Palm Beach County (part)	8 998	2 996	9.56	9.55	942.1	313.7	8 998	—
Royal Palm Beach-West Jupiter CCD (part)	8 998	2 996	9.56	9.55	942.1	313.7	8 998	—
West Lafayette, OH	2 688	1 162	0.81	0.81	3 320.6	1 435.4	—	2 688
In central place	2 297	985	0.52	0.52	4 416.1	1 893.7	—	2 297
West Lafayette village (part)	2 297	985	0.52	0.52	4 416.1	1 893.7	—	2 297
Not in central place	391	177	0.29	0.29	1 351.2	611.7	—	391
Coshocton County (part)	2 688	1 162	0.81	0.81	3 320.6	1 435.4	—	2 688
Lafayette township (part)	2 688	1 162	0.81	0.81	3 320.6	1 435.4	—	2 688
West Lafayette village (part)	2 297	985	0.52	0.52	4 416.1	1 893.7	—	2 297
West Liberty, IA	3 248	1 168	0.97	0.97	3 341.2	1 201.5	—	3 248
In central place	3 248	1 168	0.97	0.97	3 341.2	1 201.5	—	3 248
West Liberty city (part)	3 248	1 168	0.97	0.97	3 341.2	1 201.5	—	3 248
Muscatine County (part)	3 248	1 168	0.97	0.97	3 341.2	1 201.5	—	3 248
Wapsinonoc township (part)	3 248	1 168	0.97	0.97	3 341.2	1 201.5	—	3 248
West Liberty city (part)	3 248	1 168	0.97	0.97	3 341.2	1 201.5	—	3 248
West Liberty, KY	2 859	574	1.35	1.35	2 117.5	425.1	—	2 859
In central place	2 840	560	1.33	1.33	2 129.5	419.9	—	2 840
West Liberty city (part)	2 840	560	1.33	1.33	2 129.5	419.9	—	2 840
Not in central place	19	14	0.02	0.02	1 152.7	849.3	—	19
Morgan County (part)	2 859	574	1.35	1.35	2 117.5	425.1	—	2 859
West Liberty CCD (part)	2 859	574	1.35	1.35	2 117.5	425.1	—	2 859
West Liberty city (part)	2 840	560	1.33	1.33	2 129.5	419.9	—	2 840
West Livingston (Terrell Unit), TX	3 358	251	1.93	1.93	1 741.8	130.2	—	3 358
In central place	3 358	251	1.93	1.93	1 741.8	130.2	—	3 358
West Livingston CDP (part)	3 358	251	1.93	1.93	1 741.8	130.2	—	3 358
Polk County (part)	3 358	251	1.93	1.93	1 741.8	130.2	—	3 358
Livingston-New Willard CCD (part)	3 358	251	1.93	1.93	1 741.8	130.2	—	3 358
West Livingston CDP (part)	3 358	251	1.93	1.93	1 741.8	130.2	—	3 358
Weston, WV	4 971	2 549	2.30	2.30	2 162.3	1 108.8	—	4 971
In central place	4 273	2 201	1.51	1.51	2 821.9	1 453.6	—	4 273
Weston city (part)	4 273	2 201	1.51	1.51	2 821.9	1 453.6	—	4 273
Not in central place	698	348	0.78	0.78	889.5	443.5	—	698
Lewis County (part)	4 971	2 549	2.30	2.30	2 162.3	1 108.8	—	4 971
Courthouse-Collins Settlement district (part)	1 354	771	0.48	0.48	2 795.7	1 591.9	—	1 354
Weston city (part)	1 153	667	0.33	0.33	3 515.5	2 033.7	—	1 153
Freemans Creek district (part)	2 234	1 076	0.99	0.99	2 249.7	1 083.6	—	2 234
Weston city (part)	2 037	980	0.80	0.80	2 540.3	1 222.1	—	2 037
Hackers Creek-Skin Creek district (part)	1 383	702	0.82	0.82	1 683.2	854.4	—	1 383
Weston city (part)	1 083	554	0.38	0.38	2 817.6	1 441.3	—	1 083

Table 36. **Population, Housing Units, Area Measurements, Density, and Inside and Outside Metropolitan Area for Urban Areas: 2000—Con.**

[Density computed using land area. For information on nonsampling error and definitions, see text]

United States Urbanized Area Urban Cluster Puerto Rico			Area measurements in square miles		Average per square mile		Population	
	Population	Housing units	Total area	Land area	Population	Housing units	Inside metropolitan area	Outside metropolitan area
URBAN CLUSTER—Con.								
Total (3,158 urban clusters)—Con.								
West Ontario (Snake River Correctional Institution), OR	2 850	—	0.44	0.44	6 527.9	—	—	2 850
Not in central place	2 850	—	0.44	0.44	6 527.9	—	—	2 850
Malheur County (part)	2 850	—	0.44	0.44	6 527.9	—	—	2 850
Brogan CCD (part)	2 850	—	0.44	0.44	6 527.9	—	—	2 850
West Plains, MO	10 065	4 737	7.50	7.50	1 342.3	631.8	—	10 065
In central place	9 934	4 663	6.98	6.97	1 424.3	668.6	—	9 934
West Plains city (part)	9 934	4 663	6.98	6.97	1 424.3	668.6	—	9 934
Not in central place	131	74	0.52	0.52	250.3	141.4	—	131
Howell County (part)	10 065	4 737	7.50	7.50	1 342.3	631.8	—	10 065
Dry Creek township (part)	15	5	0.02	0.02	770.1	256.7	—	15
West Plains city (part)	15	5	0.02	0.02	770.1	256.7	—	15
Howell township (part)	10 050	4 732	7.48	7.48	1 343.8	632.7	—	10 050
West Plains city (part)	9 919	4 658	6.96	6.96	1 426.1	669.7	—	9 919
West Point, MS	9 594	3 757	5.91	5.89	1 629.6	638.1	—	9 594
In central place	9 594	3 757	5.91	5.89	1 629.6	638.1	—	9 594
West Point city (part)	9 594	3 757	5.91	5.89	1 629.6	638.1	—	9 594
Clay County (part)	9 594	3 757	5.91	5.89	1 629.6	638.1	—	9 594
District 1 (part)	2 468	890	2.11	2.10	1 177.5	424.6	—	2 468
West Point city (part)	2 468	890	2.11	2.10	1 177.5	424.6	—	2 468
District 2 (part)	1 561	691	0.83	0.83	1 888.4	835.9	—	1 561
West Point city (part)	1 561	691	0.83	0.83	1 888.4	835.9	—	1 561
District 3 (part)	1 746	699	1.15	1.14	1 537.2	615.4	—	1 746
West Point city (part)	1 746	699	1.15	1.14	1 537.2	615.4	—	1 746
District 4 (part)	1 910	664	0.77	0.77	2 464.6	856.8	—	1 910
West Point city (part)	1 910	664	0.77	0.77	2 464.6	856.8	—	1 910
District 5 (part)	1 909	813	1.05	1.05	1 811.4	771.4	—	1 909
West Point city (part)	1 909	813	1.05	1.05	1 811.4	771.4	—	1 909
West Point, NE	3 506	1 484	1.26	1.26	2 791.4	1 181.5	—	3 506
In central place	3 506	1 484	1.26	1.26	2 791.4	1 181.5	—	3 506
West Point city (part)	3 506	1 484	1.26	1.26	2 791.4	1 181.5	—	3 506
Cuming County (part)	3 506	1 484	1.26	1.26	2 791.4	1 181.5	—	3 506
West Point city (part)	3 506	1 484	1.26	1.26	2 791.4	1 181.5	—	3 506
West Point, VA	2 567	1 034	2.47	2.47	1 038.9	418.5	—	2 567
In central place	2 567	1 034	2.47	2.47	1 038.9	418.5	—	2 567
West Point town (part)	2 567	1 034	2.47	2.47	1 038.9	418.5	—	2 567
King William County (part)	2 567	1 034	2.47	2.47	1 038.9	418.5	—	2 567
West Point district (part)	2 567	1 034	2.47	2.47	1 038.9	418.5	—	2 567
West Point town (part)	2 567	1 034	2.47	2.47	1 038.9	418.5	—	2 567
Westport, NC	5 278	2 345	6.63	6.63	796.4	353.9	5 278	—
In central place	1 664	701	1.48	1.47	1 129.3	475.8	1 664	—
Westport CDP (part)	1 664	701	1.48	1.47	1 129.3	475.8	1 664	—
Not in central place	3 614	1 644	5.15	5.15	701.3	319.0	3 614	—
Lincoln County (part)	5 278	2 345	6.63	6.63	796.4	353.9	5 278	—
Catawba Springs township (part)	5 278	2 345	6.63	6.63	796.4	353.9	5 278	—
Westport CDP (part)	1 664	701	1.48	1.47	1 129.3	475.8	1 664	—
West Salem, WI	4 733	1 754	2.31	2.31	2 050.1	759.7	4 733	—
In central place	4 415	1 708	1.54	1.54	2 863.9	1 108.0	4 415	—
West Salem village (part)	4 415	1 708	1.54	1.54	2 863.9	1 108.0	4 415	—
Not in central place	318	46	0.77	0.77	414.5	60.0	318	—
La Crosse County (part)	4 733	1 754	2.31	2.31	2 050.1	759.7	4 733	—
Hamilton town (part)	318	46	0.77	0.77	414.5	60.0	318	—
West Salem village (part)	4 415	1 708	1.54	1.54	2 863.9	1 108.0	4 415	—
West Union, OH	2 774	1 320	1.94	1.94	1 429.5	680.2	—	2 774
In central place	2 746	1 306	1.88	1.88	1 462.9	695.7	—	2 746
West Union village (part)	2 746	1 306	1.88	1.88	1 462.9	695.7	—	2 746
Not in central place	28	14	0.06	0.06	441.7	220.8	—	28
Adams County (part)	2 774	1 320	1.94	1.94	1 429.5	680.2	—	2 774
Liberty township (part)	43	2	0.01	0.01	4 133.1	192.2	—	43
West Union village (part)	40	1	0.01	0.01	5 674.2	141.9	—	40
Tiffin township (part)	2 731	1 318	1.93	1.93	1 414.9	682.9	—	2 731
West Union village (part)	2 706	1 305	1.87	1.87	1 447.0	697.8	—	2 706
Westville, IN	5 077	912	1.72	1.72	2 956.0	531.0	—	5 077
In central place	1 918	890	1.29	1.29	1 489.1	691.0	—	1 918
Westville town (part)	1 918	890	1.29	1.29	1 489.1	691.0	—	1 918
Not in central place	3 159	22	0.43	0.43	7 355.2	51.2	—	3 159
LaPorte County (part)	5 077	912	1.72	1.72	2 956.0	531.0	—	5 077
Clinton township (part)	3 116	6	0.24	0.24	12 817.7	24.7	—	3 116
New Durham township (part)	1 961	906	1.47	1.47	1 330.0	614.5	—	1 961
Westville town (part)	1 918	890	1.29	1.29	1 489.1	691.0	—	1 918
West Wendover, NV—UT	5 447	1 808	2.17	2.17	2 515.2	834.9	—	5 447
In central place	4 013	1 347	1.48	1.48	2 704.6	907.8	—	4 013
West Wendover city (part), NV	4 013	1 347	1.48	1.48	2 704.6	907.8	—	4 013
Not in central place	1 434	461	0.68	0.68	2 103.1	676.1	—	1 434
Nevada	4 013	1 347	1.48	1.48	2 704.6	907.8	—	4 013
In central place	4 013	1 347	1.48	1.48	2 704.6	907.8	—	4 013
Utah	1 434	461	0.68	0.68	2 103.1	676.1	—	1 434
Not in central place	1 434	461	0.68	0.68	2 103.1	676.1	—	1 434

Table 36. **Population, Housing Units, Area Measurements, Density, and Inside and Outside Metropolitan Area for Urban Areas: 2000—Con.**

[Density computed using land area. For information on nonsampling error and definitions, see text]

United States Urbanized Area Urban Cluster Puerto Rico			Area measurements in square miles		Average per square mile		Population	
	Population	Housing units	Total area	Land area	Population	Housing units	Inside metropolitan area	Outside metropolitan area
URBAN CLUSTER—Con.								
Total (3,158 urban clusters)—Con.								
West Wendover, NV—UT—Con.								
Elko County (part), NV	4 013	1 347	1.48	1.48	2 704.6	907.8	—	4 013
West Wendover CCD (part)	4 013	1 347	1.48	1.48	2 704.6	907.8	—	4 013
West Wendover city (part)	4 013	1 347	1.48	1.48	2 704.6	907.8	—	4 013
Tooele County (part), UT	1 434	461	0.68	0.68	2 103.1	676.1	—	1 434
Dugway-Wendover CCD (part)	1 434	461	0.68	0.68	2 103.1	676.1	—	1 434
Wendover city (part)	1 434	461	0.68	0.68	2 103.1	676.1	—	1 434
Wetumpka, AL	5 146	1 852	3.02	3.02	1 701.3	612.3	5 146	—
In central place	5 001	1 805	2.93	2.93	1 708.9	616.8	5 001	—
Wetumpka city (part)	5 001	1 805	2.93	2.93	1 708.9	616.8	5 001	—
Not in central place	145	47	0.10	0.10	1 475.3	478.2	145	—
Elmore County (part)	5 146	1 852	3.02	3.02	1 701.3	612.3	5 146	—
Wetumpka CCD (part)	5 146	1 852	3.02	3.02	1 701.3	612.3	5 146	—
Wetumpka city (part)	5 001	1 805	2.93	2.93	1 708.9	616.8	5 001	—
Wewoka, OK	3 107	1 573	1.58	1.58	1 963.5	994.1	—	3 107
In central place	3 107	1 573	1.58	1.58	1 970.3	997.5	—	3 107
Wewoka city (part)	3 107	1 573	1.58	1.58	1 970.3	997.5	—	3 107
Not in central place	—	—	0.01	0.01	—	—	—	—
Seminole County (part)	3 107	1 573	1.58	1.58	1 963.5	994.1	—	3 107
Wewoka CCD (part)	3 107	1 573	1.58	1.58	1 963.5	994.1	—	3 107
Wewoka city (part)	3 107	1 573	1.58	1.58	1 970.3	997.5	—	3 107
Wharton, TX	9 137	4 001	5.15	5.15	1 773.3	776.5	—	9 137
In central place	8 909	3 903	4.40	4.40	2 024.3	886.8	—	8 909
Wharton city (part)	8 909	3 903	4.40	4.40	2 024.3	886.8	—	8 909
Not in central place	228	98	0.75	0.75	303.5	130.4	—	228
Wharton County (part)	9 137	4 001	5.15	5.15	1 773.3	776.5	—	9 137
Wharton CCD (part)	9 137	4 001	5.15	5.15	1 773.3	776.5	—	9 137
Wharton city (part)	8 909	3 903	4.40	4.40	2 024.3	886.8	—	8 909
Wheatland, WY	3 494	1 725	2.19	2.19	1 594.7	787.3	—	3 494
In central place	3 369	1 675	2.05	2.05	1 647.4	819.1	—	3 369
Wheatland town (part)	3 369	1 675	2.05	2.05	1 647.4	819.1	—	3 369
Not in central place	125	50	0.15	0.15	856.7	342.7	—	125
Platte County (part)	3 494	1 725	2.19	2.19	1 594.7	787.3	—	3 494
Wheatland CCD (part)	3 494	1 725	2.19	2.19	1 594.7	787.3	—	3 494
Wheatland town (part)	3 369	1 675	2.05	2.05	1 647.4	819.1	—	3 369
Whitefish, MT	5 485	2 851	3.37	3.37	1 627.5	845.9	—	5 485
In central place	4 837	2 540	2.37	2.37	2 039.5	1 071.0	—	4 837
Whitefish city (part)	4 837	2 540	2.37	2.37	2 039.5	1 071.0	—	4 837
Not in central place	648	311	1.00	1.00	649.0	311.5	—	648
Flathead County (part)	5 485	2 851	3.37	3.37	1 627.5	845.9	—	5 485
Whitefish CCD (part)	5 485	2 851	3.37	3.37	1 627.5	845.9	—	5 485
Whitefish city (part)	4 837	2 540	2.37	2.37	2 039.5	1 071.0	—	4 837
White Hall, IL	4 658	2 052	3.79	3.79	1 229.7	541.7	—	4 658
In central place	2 501	1 155	1.73	1.73	1 443.0	666.4	—	2 501
White Hall city (part)	2 501	1 155	1.73	1.73	1 443.0	666.4	—	2 501
Not in central place	2 157	897	2.06	2.05	1 049.8	436.6	—	2 157
Greene County (part)	4 658	2 052	3.79	3.79	1 229.7	541.7	—	4 658
Roodhouse township (part)	2 141	892	1.47	1.47	1 461.3	608.8	—	2 141
Roodhouse city (part)	2 117	883	0.73	0.73	2 884.3	1 203.1	—	2 117
White Hall township (part)	2 517	1 160	2.33	2.32	1 083.7	499.4	—	2 517
White Hall city (part)	2 501	1 155	1.73	1.73	1 443.0	666.4	—	2 501
Whitehall, MI	7 736	3 350	7.47	7.31	1 057.9	458.1	7 736	—
In central place	2 721	1 190	1.84	1.82	1 491.5	652.3	2 721	—
Whitehall city (part)	2 721	1 190	1.84	1.82	1 491.5	652.3	2 721	—
Not in central place	5 015	2 160	5.63	5.49	913.8	393.6	5 015	—
Muskegon County (part)	7 736	3 350	7.47	7.31	1 057.9	458.1	7 736	—
Blue Lake township (part)	49	13	0.05	0.05	1 076.2	285.5	49	—
Dalton township (part)	1 135	415	2.03	1.89	602.1	220.1	1 135	—
Lakewood Club village (part)	980	356	1.89	1.75	560.1	203.5	980	—
Fruitland township (part)	319	232	0.39	0.39	813.6	591.7	319	—
Montague city (part)	2 224	979	1.46	1.46	1 523.7	670.8	2 224	—
Montague township (part)	275	95	0.51	0.51	539.4	186.3	275	—
Whitehall city (part)	2 721	1 190	1.84	1.82	1 491.5	652.3	2 721	—
Whitehall township (part)	1 013	426	1.20	1.20	847.1	356.2	1 013	—
Whitehouse, OH	2 851	1 090	2.27	2.27	1 255.1	479.9	2 851	—
In central place	2 484	970	1.83	1.83	1 356.5	529.7	2 484	—
Whitehouse village (part)	2 484	970	1.83	1.83	1 356.5	529.7	2 484	—
Not in central place	367	120	0.44	0.44	833.5	272.5	367	—
Lucas County (part)	2 851	1 090	2.27	2.27	1 255.1	479.9	2 851	—
Monclova township (part)	15	4	0.02	0.02	853.2	227.5	15	—
Providence township (part)	5	1	0.01	0.01	752.7	150.5	5	—
Swanton township (part)	15	5	0.01	0.01	1 031.3	343.8	15	—
Waterville township (part)	2 816	1 080	2.23	2.23	1 261.3	483.7	2 816	—
Whitehouse village (part)	2 484	970	1.83	1.83	1 356.5	529.7	2 484	—

Table 36. **Population, Housing Units, Area Measurements, Density, and Inside and Outside Metropolitan Area for Urban Areas: 2000—Con.**

[Density computed using land area. For information on nonsampling error and definitions, see text]

United States Urbanized Area Urban Cluster Puerto Rico			Area measurements in square miles		Average per square mile		Population	
	Population	Housing units	Total area	Land area	Population	Housing units	Inside metropolitan area	Outside metropolitan area
URBAN CLUSTER—Con.								
Total (3,158 urban clusters)—Con.								
White House, TN	7 283	2 598	6.40	6.40	1 137.2	405.7	7 283	—
In central place	6 694	2 395	5.48	5.48	1 221.0	436.9	6 694	—
White House city (part)	6 694	2 395	5.48	5.48	1 221.0	436.9	6 694	—
Not in central place	589	203	0.92	0.92	638.9	220.2	589	—
Robertson County (part)	3 356	1 219	3.24	3.24	1 036.1	376.3	3 356	—
Cross Plains CCD (part)	3 356	1 219	3.24	3.24	1 036.1	376.3	3 356	—
White House city (part)	2 797	1 025	2.35	2.35	1 189.9	436.0	2 797	—
Sumner County (part)	3 927	1 379	3.16	3.16	1 240.8	435.7	3 927	—
White House CCD (part)	3 927	1 379	3.16	3.16	1 240.8	435.7	3 927	—
White House city (part)	3 897	1 370	3.13	3.13	1 244.4	437.5	3 897	—
Whiteriver, AZ	5 578	1 434	10.16	10.16	549.1	141.2	—	5 578
In central place	4 840	1 230	9.27	9.27	522.1	132.7	—	4 840
Whiteriver CDP (part)	4 840	1 230	9.27	9.27	522.1	132.7	—	4 840
Not in central place	738	204	0.89	0.89	830.1	229.5	—	738
Gila County (part)	723	198	0.88	0.88	819.5	224.4	—	723
Reservation CCD (part)	723	198	0.88	0.88	819.5	224.4	—	723
Canyon Day CDP (part)	712	198	0.88	0.88	809.6	225.1	—	712
Navajo County (part)	4 855	1 236	9.28	9.28	523.4	133.2	—	4 855
Apache CCD (part)	4 855	1 236	9.28	9.28	523.4	133.2	—	4 855
Whiteriver CDP (part)	4 840	1 230	9.27	9.27	522.1	132.7	—	4 840
White Rock, NM	5 487	2 053	3.28	3.28	1 671.2	625.3	5 487	—
In central place	5 487	2 053	3.28	3.28	1 671.2	625.3	5 487	—
White Rock CDP (part)	5 487	2 053	3.28	3.28	1 671.2	625.3	5 487	—
Los Alamos County (part)	5 487	2 053	3.28	3.28	1 671.2	625.3	5 487	—
White Rock CCD (part)	5 487	2 053	3.28	3.28	1 671.2	625.3	5 487	—
White Rock CDP (part)	5 487	2 053	3.28	3.28	1 671.2	625.3	5 487	—
Whitesboro, TX	3 631	1 570	2.17	2.16	1 679.2	726.1	3 631	—
In central place	3 631	1 570	2.17	2.16	1 679.2	726.1	3 631	—
Whitesboro city (part)	3 631	1 570	2.17	2.16	1 679.2	726.1	3 631	—
Grayson County (part)	3 631	1 570	2.17	2.16	1 679.2	726.1	3 631	—
Northwest Grayson CCD (part)	3 631	1 570	2.17	2.16	1 679.2	726.1	3 631	—
Whitesboro city (part)	3 631	1 570	2.17	2.16	1 679.2	726.1	3 631	—
White Sulphur Springs, WV	2 625	1 488	2.11	2.11	1 241.3	703.6	—	2 625
In central place	2 310	1 350	1.63	1.63	1 415.2	827.0	—	2 310
White Sulphur Springs city (part)	2 310	1 350	1.63	1.63	1 415.2	827.0	—	2 310
Not in central place	315	138	0.48	0.48	652.9	286.0	—	315
Greenbrier County (part)	2 625	1 488	2.11	2.11	1 241.3	703.6	—	2 625
Eastern district (part)	2 625	1 488	2.11	2.11	1 241.3	703.6	—	2 625
White Sulphur Springs city (part)	2 310	1 350	1.63	1.63	1 415.2	827.0	—	2 310
Whiteville, NC	6 364	2 636	6.88	6.88	924.8	383.0	—	6 364
In central place	4 602	2 158	3.26	3.26	1 410.8	661.6	—	4 602
Whiteville city (part)	4 602	2 158	3.26	3.26	1 410.8	661.6	—	4 602
Not in central place	1 762	478	3.62	3.62	486.8	132.1	—	1 762
Columbus County (part)	6 364	2 636	6.88	6.88	924.8	383.0	—	6 364
Whiteville township (part)	6 364	2 636	6.88	6.88	924.8	383.0	—	6 364
Brunswick town (part)	359	163	0.41	0.41	879.4	399.3	—	359
Whiteville city (part)	4 602	2 158	3.26	3.26	1 410.8	661.6	—	4 602
Whiteville, TN	4 473	476	1.71	1.71	2 618.2	278.6	—	4 473
In central place	3 078	475	1.34	1.34	2 288.6	353.2	—	3 078
Whiteville town (part)	3 078	475	1.34	1.34	2 288.6	353.2	—	3 078
Not in central place	1 395	1	0.36	0.36	3 837.6	2.8	—	1 395
Hardeman County (part)	4 473	476	1.71	1.71	2 618.2	278.6	—	4 473
Whiteville CCD (part)	4 473	476	1.71	1.71	2 618.2	278.6	—	4 473
Whiteville town (part)	3 078	475	1.34	1.34	2 288.6	353.2	—	3 078
Whitewater, WI	13 218	4 270	4.15	4.05	3 266.6	1 055.2	—	13 218
In central place	13 184	4 253	3.64	3.54	3 727.6	1 202.5	—	13 184
Whitewater city (part)	13 184	4 253	3.64	3.54	3 727.6	1 202.5	—	13 184
Not in central place	34	17	0.51	0.51	66.7	33.4	—	34
Jefferson County (part)	865	431	0.48	0.48	1 814.6	904.1	—	865
Cold Spring town (part)	6	4	0.01	0.01	885.1	590.0	—	6
Whitewater city (part)	859	427	0.47	0.47	1 828.0	908.7	—	859
Walworth County (part)	12 353	3 839	3.67	3.57	3 460.5	1 075.4	—	12 353
Whitewater city (part)	12 325	3 826	3.17	3.07	4 018.6	1 247.5	—	12 325
Whitewater town (part)	28	13	0.50	0.50	55.7	25.9	—	28
Wichita Falls West (Allred Unit), TX	3 662	2	0.52	0.52	7 096.7	3.9	3 662	—
In central place	3 662	2	0.52	0.52	7 096.7	3.9	3 662	—
Wichita Falls city (part)	3 662	2	0.52	0.52	7 096.7	3.9	3 662	—
Wichita County (part)	3 662	2	0.52	0.52	7 096.7	3.9	3 662	—
Wichita Falls CCD (part)	3 662	2	0.52	0.52	7 096.7	3.9	3 662	—
Wichita Falls city (part)	3 662	2	0.52	0.52	7 096.7	3.9	3 662	—
Wickenburg, AZ	4 897	2 679	4.33	4.33	1 132.2	619.4	4 897	—
In central place	4 327	2 330	3.38	3.38	1 278.5	688.4	4 327	—
Wickenburg town (part)	4 327	2 330	3.38	3.38	1 278.5	688.4	4 327	—
Not in central place	570	349	0.94	0.94	605.9	371.0	570	—
Maricopa County (part)	4 897	2 679	4.33	4.33	1 132.2	619.4	4 897	—
Wickenburg CCD (part)	4 897	2 679	4.33	4.33	1 132.2	619.4	4 897	—
Wickenburg town (part)	4 327	2 330	3.38	3.38	1 278.5	688.4	4 327	—

Table 36. **Population, Housing Units, Area Measurements, Density, and Inside and Outside Metropolitan Area for Urban Areas: 2000—Con.**

[Density computed using land area. For information on nonsampling error and definitions, see text]

United States Urbanized Area Urban Cluster Puerto Rico			Area measurements in square miles		Average per square mile		Population	
	Population	Housing units	Total area	Land area	Population	Housing units	Inside metropolitan area	Outside metropolitan area
URBAN CLUSTER—Con.								
Total (3,158 urban clusters)—Con.								
Wiggins, MS	2 885	1 130	2.19	2.19	1 319.0	516.6	—	2 885
In central place	2 885	1 130	2.19	2.19	1 319.0	516.6	—	2 885
Wiggins city (part)	2 885	1 130	2.19	2.19	1 319.0	516.6	—	2 885
Stone County (part)	2 885	1 130	2.19	2.19	1 319.0	516.6	—	2 885
District 1 (part)	1 401	571	1.02	1.02	1 375.7	560.7	—	1 401
Wiggins city (part)	1 401	571	1.02	1.02	1 375.7	560.7	—	1 401
District 2 (part)	784	265	0.52	0.52	1 494.4	505.1	—	784
Wiggins city (part)	784	265	0.52	0.52	1 494.4	505.1	—	784
District 4 (part)	533	237	0.32	0.32	1 688.0	750.6	—	533
Wiggins city (part)	533	237	0.32	0.32	1 688.0	750.6	—	533
District 5 (part)	167	57	0.33	0.33	508.4	173.5	—	167
Wiggins city (part)	167	57	0.33	0.33	508.4	173.5	—	167
Wilburton, OK	3 023	1 227	1.92	1.92	1 572.4	638.2	—	3 023
In central place	2 743	1 105	1.55	1.55	1 774.2	714.7	—	2 743
Wilburton city (part)	2 743	1 105	1.55	1.55	1 774.2	714.7	—	2 743
Not in central place	280	122	0.38	0.38	743.8	324.1	—	280
Latimer County (part)	3 023	1 227	1.92	1.92	1 572.4	638.2	—	3 023
Wilburton CCD (part)	3 023	1 227	1.92	1.92	1 572.4	638.2	—	3 023
Wilburton city (part)	2 743	1 105	1.55	1.55	1 774.2	714.7	—	2 743
Wilderness, VA	6 391	2 997	6.00	5.18	1 234.9	579.1	1 848	4 543
Not in central place	6 391	2 997	6.00	5.18	1 234.9	579.1	1 848	4 543
Orange County (part)	4 543	2 388	4.07	3.28	1 383.0	726.9	—	4 543
District 5 (part)	4 543	2 388	4.07	3.28	1 383.0	726.9	—	4 543
Spotsylvania County (part)	1 848	609	1.93	1.89	977.7	322.2	1 848	—
Chancellor district (part)	1 848	609	1.93	1.89	977.7	322.2	1 848	—
Wildwood, FL	9 469	2 624	14.52	14.36	659.6	182.8	—	9 469
In central place	3 811	1 974	3.53	3.53	1 078.1	558.4	—	3 811
Wildwood city (part)	3 811	1 974	3.53	3.53	1 078.1	558.4	—	3 811
Not in central place	5 658	650	10.99	10.82	522.8	60.1	—	5 658
Sumter County (part)	9 469	2 624	14.52	14.36	659.6	182.8	—	9 469
Wildwood CCD (part)	9 469	2 624	14.52	14.36	659.6	182.8	—	9 469
Coleman city (part)	472	206	0.46	0.46	1 030.3	449.7	—	472
Wildwood city (part)	3 811	1 974	3.53	3.53	1 078.1	558.4	—	3 811
Willard, OH	10 016	4 070	8.15	8.11	1 234.9	501.8	944	9 072
In central place	6 779	2 704	2.68	2.65	2 555.4	1 019.3	—	6 779
Willard city (part)	6 779	2 704	2.68	2.65	2 555.4	1 019.3	—	6 779
Not in central place	3 237	1 366	5.47	5.46	593.1	250.3	944	2 293
Huron County (part)	9 072	3 697	7.57	7.54	1 203.8	490.6	—	9 072
Greenfield township (part)	479	244	1.22	1.22	393.4	200.4	—	479
New Haven township (part)	1 409	588	2.17	2.17	649.6	271.1	—	1 409
Plymouth village (part)	809	330	0.64	0.64	1 260.4	514.2	—	809
Norwich township (part)	115	50	0.29	0.29	395.8	172.1	—	115
Richmond township (part)	290	111	1.22	1.21	240.3	92.0	—	290
Willard city (part)	6 779	2 704	2.68	2.65	2 555.4	1 019.3	—	6 779
Richland County (part)	944	373	0.58	0.57	1 644.1	649.6	944	—
Plymouth township (part)	944	373	0.58	0.57	1 644.1	649.6	944	—
Plymouth village (part)	944	373	0.58	0.57	1 644.1	649.6	944	—
Willcox, AZ	3 647	1 614	1.44	1.44	2 532.0	1 120.6	—	3 647
In central place	3 613	1 604	1.41	1.41	2 564.0	1 138.3	—	3 613
Willcox city (part)	3 613	1 604	1.41	1.41	2 564.0	1 138.3	—	3 613
Not in central place	34	10	0.03	0.03	1 088.7	320.2	—	34
Cochise County (part)	3 647	1 614	1.44	1.44	2 532.0	1 120.6	—	3 647
Willcox CCD (part)	3 647	1 614	1.44	1.44	2 532.0	1 120.6	—	3 647
Willcox city (part)	3 613	1 604	1.41	1.41	2 564.0	1 138.3	—	3 613
Williams, CA	3 537	918	0.94	0.94	3 759.3	975.7	—	3 537
In central place	3 508	908	0.92	0.92	3 825.4	990.2	—	3 508
Williams city (part)	3 508	908	0.92	0.92	3 825.4	990.2	—	3 508
Not in central place	29	10	0.02	0.02	1 215.8	419.2	—	29
Colusa County (part)	3 537	918	0.94	0.94	3 759.3	975.7	—	3 537
Central Colusa CCD (part)	3 537	918	0.94	0.94	3 759.3	975.7	—	3 537
Williams city (part)	3 508	908	0.92	0.92	3 825.4	990.2	—	3 508
Williamsburg, KY	5 715	2 370	4.23	4.23	1 352.6	560.9	—	5 715
In central place	4 687	1 929	2.70	2.70	1 733.0	713.2	—	4 687
Williamsburg city (part)	4 687	1 929	2.70	2.70	1 733.0	713.2	—	4 687
Not in central place	1 028	441	1.52	1.52	676.1	290.0	—	1 028
Whitley County (part)	5 715	2 370	4.23	4.23	1 352.6	560.9	—	5 715
Saxton CCD (part)	602	262	0.64	0.64	935.3	407.0	—	602
Williamsburg CCD (part)	5 113	2 108	3.58	3.58	1 427.7	588.6	—	5 113
Williamsburg city (part)	4 687	1 929	2.70	2.70	1 733.0	713.2	—	4 687
Williamson, WV—KY	3 646	2 016	2.49	2.49	1 462.7	808.8	—	3 646
In central place	2 896	1 650	2.06	2.06	1 403.9	799.9	—	2 896
Williamson city (part), WV	2 896	1 650	2.06	2.06	1 403.9	799.9	—	2 896
Not in central place	750	366	0.43	0.43	1 745.4	851.8	—	750
Kentucky	542	261	0.30	0.30	1 783.9	859.0	—	542
Not in central place	542	261	0.30	0.30	1 783.9	859.0	—	542
West Virginia	3 104	1 755	2.19	2.19	1 418.2	801.8	—	3 104
In central place	2 896	1 650	2.06	2.06	1 403.9	799.9	—	2 896
Not in central place	208	105	0.13	0.13	1 652.5	834.2	—	208

Table 36. Population, Housing Units, Area Measurements, Density, and Inside and Outside Metropolitan Area for Urban Areas: 2000—Con.

[Density computed using land area. For information on nonsampling error and definitions, see text]

United States Urbanized Area Urban Cluster Puerto Rico			Area measurements in square miles		Average per square mile		Population	
	Population	Housing units	Total area	Land area	Population	Housing units	Inside metropolitan area	Outside metropolitan area
URBAN CLUSTER—Con.								
Total (3,158 urban clusters)—Con.								
Williamson, WV—KY—Con.								
Pike County (part), KY	542	261	0.30	0.30	1 783.9	859.0	—	542
South Williamson CCD (part)	542	261	0.30	0.30	1 783.9	859.0	—	542
Mingo County (part), WV	3 104	1 755	2.19	2.19	1 418.2	801.8	—	3 104
Tug River district (part)	208	105	0.13	0.13	1 652.5	834.2	—	208
Chattaroy CDP (part)	208	105	0.10	0.10	2 009.5	1 014.4	—	208
Williamson district (part)	2 896	1 650	2.06	2.06	1 403.9	799.9	—	2 896
Williamson city (part)	2 896	1 650	2.06	2.06	1 403.9	799.9	—	2 896
Williamston, MI	6 166	2 567	3.73	3.70	1 665.3	693.3	6 166	—
In central place	3 380	1 505	1.45	1.42	2 377.1	1 058.4	3 380	—
Williamston city (part)	3 380	1 505	1.45	1.42	2 377.1	1 058.4	3 380	—
Not in central place	2 786	1 062	2.28	2.28	1 221.5	465.6	2 786	—
Ingham County (part)	6 166	2 567	3.73	3.70	1 665.3	693.3	6 166	—
Leroy township (part)	1 777	710	1.25	1.25	1 424.5	569.2	1 777	—
Webberville village (part)	1 442	590	0.58	0.58	2 470.6	1 010.8	1 442	—
Locke township (part)	14	4	0.01	0.01	2 688.9	768.3	14	—
Williamston city (part)	3 380	1 505	1.45	1.42	2 377.1	1 058.4	3 380	—
Williamstown township (part)	995	348	1.03	1.03	967.8	338.5	995	—
Williamston, NC	5 675	2 429	2.69	2.69	2 109.4	902.9	—	5 675
In central place	5 654	2 422	2.68	2.68	2 106.1	902.2	—	5 654
Williamston town (part)	5 654	2 422	2.68	2.68	2 106.1	902.2	—	5 654
Not in central place	21	7	0.01	0.01	3 695.2	1 231.7	—	21
Martin County (part)	5 675	2 429	2.69	2.69	2 109.4	902.9	—	5 675
Williamston township (part)	5 675	2 429	2.69	2.69	2 109.4	902.9	—	5 675
Williamston town (part)	5 654	2 422	2.68	2.68	2 106.1	902.2	—	5 654
Williamston, SC	9 523	4 146	9.05	9.05	1 052.3	458.1	9 523	—
In central place	3 725	1 726	3.17	3.17	1 175.2	544.5	3 725	—
Williamston town (part)	3 725	1 726	3.17	3.17	1 175.2	544.5	3 725	—
Not in central place	5 798	2 420	5.88	5.88	986.0	411.5	5 798	—
Anderson County (part)	9 523	4 146	9.05	9.05	1 052.3	458.1	9 523	—
Williamston-Pelzer CCD (part)	9 523	4 146	9.05	9.05	1 052.3	458.1	9 523	—
Pelzer town	97	37	0.19	0.19	498.4	190.1	97	—
West Pelzer town (part)	861	432	0.44	0.44	1 943.0	974.9	861	—
Williamston town (part)	3 725	1 726	3.17	3.17	1 175.2	544.5	3 725	—
Williamstown, PA	4 775	2 281	2.23	2.23	2 145.1	1 024.7	2 090	2 685
In central place	1 433	716	0.25	0.25	5 692.2	2 844.1	1 433	—
Williamstown borough	1 433	716	0.25	0.25	5 692.2	2 844.1	1 433	—
Not in central place	3 342	1 565	1.97	1.97	1 692.8	792.7	657	2 685
Dauphin County (part)	2 090	1 013	1.06	1.06	1 973.7	956.6	2 090	—
Williams township (part)	657	297	0.81	0.81	814.0	368.0	657	—
Williamstown borough	1 433	716	0.25	0.25	5 692.2	2 844.1	1 433	—
Schuylkill County (part)	2 685	1 268	1.17	1.17	2 300.6	1 086.5	—	2 685
Porter township (part)	1 289	584	0.86	0.86	1 498.7	679.0	—	1 289
Reinerton-Orwin-Muir CDP (part)	955	428	0.70	0.70	1 368.1	613.1	—	955
Tower City borough	1 396	684	0.31	0.31	4 546.8	2 227.8	—	1 396
Willimantic, CT	21 745	8 509	10.89	10.80	2 013.7	788.0	21 745	—
In central place	15 823	6 026	4.41	4.39	3 607.0	1 373.7	15 823	—
Willimantic CDP (part)	15 823	6 026	4.41	4.39	3 607.0	1 373.7	15 823	—
Not in central place	5 922	2 483	6.47	6.41	923.6	387.3	5 922	—
New London County (part)	56	22	0.03	0.03	2 134.9	838.7	56	—
Lebanon town (part)	56	22	0.03	0.03	2 134.9	838.7	56	—
Tolland County (part)	1 927	869	1.85	1.85	1 042.6	470.2	1 927	—
Coventry town (part)	4	2	0.01	0.01	626.3	313.2	4	—
Mansfield town (part)	1 923	867	1.85	1.84	1 044.1	470.7	1 923	—
Windham County (part)	19 762	7 618	9.01	8.92	2 214.5	853.6	19 762	—
Windham town (part)	19 762	7 618	9.01	8.92	2 214.5	853.6	19 762	—
South Windham CDP (part)	988	464	1.40	1.40	706.6	331.9	988	—
Willimantic CDP (part)	15 823	6 026	4.41	4.39	3 607.0	1 373.7	15 823	—
Willis, TX	5 390	1 851	3.36	3.36	1 602.1	550.2	5 390	—
In central place	3 890	1 341	1.92	1.92	2 022.5	697.2	3 890	—
Willis city (part)	3 890	1 341	1.92	1.92	2 022.5	697.2	3 890	—
Not in central place	1 500	510	1.44	1.44	1 041.0	353.9	1 500	—
Montgomery County (part)	5 390	1 851	3.36	3.36	1 602.1	550.2	5 390	—
Willis CCD (part)	5 390	1 851	3.36	3.36	1 602.1	550.2	5 390	—
Willis city (part)	3 890	1 341	1.92	1.92	2 022.5	697.2	3 890	—
Williston, ND	13 054	6 118	6.50	6.43	2 030.0	951.4	—	13 054
In central place	12 464	5 891	5.26	5.25	2 372.2	1 121.2	—	12 464
Williston city (part)	12 464	5 891	5.26	5.25	2 372.2	1 121.2	—	12 464
Not in central place	590	227	1.24	1.18	501.5	193.0	—	590
Williams County (part)	13 054	6 118	6.50	6.43	2 030.0	951.4	—	13 054
Stony Creek township (part)	56	18	0.41	0.37	150.6	48.4	—	56
Williston city (part)	12 464	5 891	5.26	5.25	2 372.2	1 121.2	—	12 464
Williston township (part)	534	209	0.83	0.80	663.6	259.7	—	534

Table 36. **Population, Housing Units, Area Measurements, Density, and Inside and Outside Metropolitan Area for Urban Areas: 2000—Con.**

[Density computed using land area. For information on nonsampling error and definitions, see text]

United States Urbanized Area Urban Cluster Puerto Rico			Area measurements in square miles		Average per square mile		Population	
	Population	Housing units	Total area	Land area	Population	Housing units	Inside metropolitan area	Outside metropolitan area
URBAN CLUSTER—Con.								
Total (3,158 urban clusters)—Con.								
Willits, CA	8 053	3 177	7.15	7.13	1 128.9	445.4	—	8 053
In central place	5 073	2 013	2.63	2.63	1 925.5	764.0	—	5 073
Willits city (part)	5 073	2 013	2.63	2.63	1 925.5	764.0	—	5 073
Not in central place	2 980	1 164	4.52	4.50	662.4	258.7	—	2 980
Mendocino County (part)	8 053	3 177	7.15	7.13	1 128.9	445.4	—	8 053
Willits CCD (part)	8 053	3 177	7.15	7.13	1 128.9	445.4	—	8 053
Willits city (part)	5 073	2 013	2.63	2.63	1 925.5	764.0	—	5 073
Willmar, MN	19 161	8 153	9.78	9.75	1 965.9	836.5	—	19 161
In central place	18 308	7 778	7.88	7.84	2 333.7	991.5	—	18 308
Willmar city (part)	18 308	7 778	7.88	7.84	2 333.7	991.5	—	18 308
Not in central place	853	375	1.90	1.90	448.6	197.2	—	853
Kandiyohi County (part)	19 161	8 153	9.78	9.75	1 965.9	836.5	—	19 161
Dovre township (part)	521	209	0.46	0.46	1 138.2	456.6	—	521
Green Lake township (part)	298	154	0.44	0.44	671.1	346.8	—	298
Willmar city (part)	18 308	7 778	7.88	7.84	2 333.7	991.5	—	18 308
Willmar township (part)	34	12	1.00	1.00	34.0	12.0	—	34
Willows, CA	7 410	2 825	3.19	3.18	2 327.9	887.5	—	7 410
In central place	6 185	2 352	1.59	1.59	3 893.4	1 480.6	—	6 185
Willows city (part)	6 185	2 352	1.59	1.59	3 893.4	1 480.6	—	6 185
Not in central place	1 225	473	1.60	1.59	768.3	296.6	—	1 225
Glenn County (part)	7 410	2 825	3.19	3.18	2 327.9	887.5	—	7 410
Willows CCD (part)	7 410	2 825	3.19	3.18	2 327.9	887.5	—	7 410
Willows city (part)	6 185	2 352	1.59	1.59	3 893.4	1 480.6	—	6 185
Wills Point, TX	3 246	1 309	2.07	2.07	1 569.7	633.0	—	3 246
In central place	3 246	1 309	2.07	2.07	1 569.7	633.0	—	3 246
Wills Point city (part)	3 246	1 309	2.07	2.07	1 569.7	633.0	—	3 246
Van Zandt County (part)	3 246	1 309	2.07	2.07	1 569.7	633.0	—	3 246
Wills Point CCD (part)	3 246	1 309	2.07	2.07	1 569.7	633.0	—	3 246
Wills Point city (part)	3 246	1 309	2.07	2.07	1 569.7	633.0	—	3 246
Wilmer, TX	4 024	1 313	2.27	2.27	1 774.6	579.0	4 024	—
In central place	3 169	989	1.64	1.64	1 936.0	604.2	3 169	—
Wilmer city (part)	3 169	989	1.64	1.64	1 936.0	604.2	3 169	—
Not in central place	855	324	0.63	0.63	1 355.8	513.8	855	—
Dallas County (part)	4 024	1 313	2.27	2.27	1 774.6	579.0	4 024	—
Southwest CCD (part)	4 024	1 313	2.27	2.27	1 774.6	579.0	4 024	—
Hutchins city (part)	560	229	0.34	0.34	1 665.0	680.9	560	—
Wilmer city (part)	3 169	989	1.64	1.64	1 936.0	604.2	3 169	—
Wilmington (Will County), IL	7 107	2 871	8.03	8.02	886.4	358.1	7 107	—
In central place	4 988	2 044	2.88	2.88	1 731.6	709.6	4 988	—
Wilmington city (part)	4 988	2 044	2.88	2.88	1 731.6	709.6	4 988	—
Not in central place	2 119	827	5.15	5.14	412.5	161.0	2 119	—
Will County (part)	7 107	2 871	8.03	8.02	886.4	358.1	7 107	—
Custer township (part)	318	139	0.51	0.51	618.1	270.2	318	—
Florence township (part)	50	14	0.01	0.01	4 815.4	1 348.3	50	—
Wilmington city (part)	50	14	0.01	0.01	4 815.4	1 348.3	50	—
Wesley township (part)	1 659	617	3.20	3.19	520.3	193.5	1 659	—
Lakewood Shores CDP (part)	1 487	557	2.32	2.32	640.7	240.0	1 487	—
Wilmington city (part)	10	3	0.08	0.08	118.7	35.6	10	—
Wilmington township (part)	5 080	2 101	4.30	4.30	1 180.3	488.1	5 080	—
Wilmington city (part)	4 928	2 027	2.79	2.79	1 768.9	727.6	4 928	—
Wilmington, OH	11 519	5 076	4.67	4.67	2 468.7	1 087.9	—	11 519
In central place	11 414	5 027	3.86	3.86	2 958.5	1 303.0	—	11 414
Wilmington city (part)	11 414	5 027	3.86	3.86	2 958.5	1 303.0	—	11 414
Not in central place	105	49	0.81	0.81	130.0	60.6	—	105
Clinton County (part)	11 519	5 076	4.67	4.67	2 468.7	1 087.9	—	11 519
Union township (part)	11 519	5 076	4.67	4.67	2 468.7	1 087.9	—	11 519
Wilmington city (part)	11 414	5 027	3.86	3.86	2 958.5	1 303.0	—	11 414
Wilmore, KY	5 665	1 615	1.65	1.65	3 429.0	977.5	5 665	—
In central place	5 665	1 615	1.65	1.65	3 429.0	977.5	5 665	—
Wilmore city (part)	5 665	1 615	1.65	1.65	3 429.0	977.5	5 665	—
Jessamine County (part)	5 665	1 615	1.65	1.65	3 429.0	977.5	5 665	—
Wilmore CCD (part)	5 665	1 615	1.65	1.65	3 429.0	977.5	5 665	—
Wilmore city (part)	5 665	1 615	1.65	1.65	3 429.0	977.5	5 665	—
Wilson, NC	44 003	18 353	19.09	19.06	2 308.8	963.0	—	44 003
In central place	43 469	18 197	17.34	17.31	2 511.5	1 051.4	—	43 469
Wilson city (part)	43 469	18 197	17.34	17.31	2 511.5	1 051.4	—	43 469
Not in central place	534	156	1.75	1.75	305.1	89.1	—	534
Wilson County (part)	44 003	18 353	19.09	19.06	2 308.8	963.0	—	44 003
Taylors township (part)	2 286	896	1.36	1.34	1 701.8	667.0	—	2 286
Wilson city (part)	2 258	882	1.31	1.29	1 749.4	683.4	—	2 258
Wilson township (part)	41 717	17 457	17.73	17.72	2 354.9	985.4	—	41 717
Wilson city (part)	41 211	17 315	16.03	16.02	2 572.9	1 081.0	—	41 211
Wilton, IA	2 809	1 132	1.16	1.16	2 423.5	976.6	—	2 809
In central place	2 809	1 132	1.16	1.16	2 423.5	976.6	—	2 809
Wilton city (part)	2 809	1 132	1.16	1.16	2 423.5	976.6	—	2 809
Muscatine County (part)	2 809	1 132	1.16	1.16	2 423.5	976.6	—	2 809
Wilton township (part)	2 809	1 132	1.16	1.16	2 423.5	976.6	—	2 809
Wilton city (part)	2 809	1 132	1.16	1.16	2 423.5	976.6	—	2 809

Table 36. **Population, Housing Units, Area Measurements, Density, and Inside and Outside Metropolitan Area for Urban Areas: 2000—Con.**

[Density computed using land area. For information on nonsampling error and definitions, see text]

United States Urbanized Area Urban Cluster Puerto Rico			Area measurements in square miles		Average per square mile		Population	
	Population	Housing units	Total area	Land area	Population	Housing units	Inside metropolitan area	Outside metropolitan area
URBAN CLUSTER—Con.								
Total (3,158 urban clusters)—Con.								
Winamac, IN	2 575	1 163	1.49	1.49	1 730.6	781.6	—	2 575
In central place	2 395	1 070	1.11	1.11	2 149.7	960.4	—	2 395
Winamac town (part)	2 395	1 070	1.11	1.11	2 149.7	960.4	—	2 395
Not in central place	180	93	0.37	0.37	481.6	248.8	—	180
Pulaski County (part)	2 575	1 163	1.49	1.49	1 730.6	781.6	—	2 575
Monroe township (part)	2 575	1 163	1.49	1.49	1 730.6	781.6	—	2 575
Winamac town (part)	2 395	1 070	1.11	1.11	2 149.7	960.4	—	2 395
Winchendon, MA—NH	5 528	2 259	3.48	3.46	1 596.3	652.3	5 507	21
In central place	4 125	1 662	1.82	1.80	2 286.4	921.2	4 125	—
Winchendon CDP (part), MA	4 125	1 662	1.82	1.80	2 286.4	921.2	4 125	—
Not in central place	1 403	597	1.66	1.66	845.7	359.9	1 382	21
Massachusetts	5 507	2 235	3.46	3.44	1 602.2	650.2	5 507	—
In central place	4 125	1 662	1.82	1.80	2 286.4	921.2	4 125	—
Not in central place	1 382	573	1.63	1.63	846.3	350.9	1 382	—
New Hampshire	21	24	0.03	0.03	811.4	927.3	—	21
Not in central place	21	24	0.03	0.03	811.4	927.3	—	21
Worcester County (part), MA	5 507	2 235	3.46	3.44	1 602.2	650.2	5 507	—
Winchendon town (part)	5 507	2 235	3.46	3.44	1 602.2	650.2	5 507	—
Winchendon CDP (part)	4 125	1 662	1.82	1.80	2 286.4	921.2	4 125	—
Cheshire County (part), NH	21	24	0.03	0.03	811.4	927.3	—	21
Rindge town (part)	21	24	0.03	0.03	811.4	927.3	—	21
Winchester, IN	4 959	2 366	2.14	2.14	2 314.5	1 104.3	—	4 959
In central place	4 914	2 345	2.11	2.11	2 332.3	1 113.0	—	4 914
Winchester city (part)	4 914	2 345	2.11	2.11	2 332.3	1 113.0	—	4 914
Not in central place	45	21	0.04	0.04	1 260.2	588.1	—	45
Randolph County (part)	4 959	2 366	2.14	2.14	2 314.5	1 104.3	—	4 959
White River township (part)	4 959	2 366	2.14	2.14	2 314.5	1 104.3	—	4 959
Winchester city (part)	4 914	2 345	2.11	2.11	2 332.3	1 113.0	—	4 914
Winchester, KY	22 265	9 517	10.73	10.72	2 077.5	888.0	22 265	—
In central place	16 559	7 334	5.41	5.41	3 063.3	1 356.7	16 559	—
Winchester city (part)	16 559	7 334	5.41	5.41	3 063.3	1 356.7	16 559	—
Not in central place	5 706	2 183	5.31	5.31	1 074.2	411.0	5 706	—
Clark County (part)	22 265	9 517	10.73	10.72	2 077.5	888.0	22 265	—
Boonesboro CCD (part)	71	26	0.03	0.03	2 106.5	771.4	71	—
Winchester city (part)	18	6	0.01	0.01	1 947.3	649.1	18	—
Winchester CCD (part)	22 194	9 491	10.69	10.68	2 077.4	888.4	22 194	—
Winchester city (part)	16 541	7 328	5.40	5.40	3 065.2	1 357.9	16 541	—
Winchester, TN	10 915	4 966	11.09	11.07	985.7	448.5	—	10 915
In central place	6 708	3 026	6.66	6.65	1 008.3	454.9	—	6 708
Winchester city (part)	6 708	3 026	6.66	6.65	1 008.3	454.9	—	6 708
Not in central place	4 207	1 940	4.43	4.42	951.7	438.9	—	4 207
Franklin County (part)	10 915	4 966	11.09	11.07	985.7	448.5	—	10 915
Estill Springs CCD (part)	431	206	0.71	0.71	609.3	291.2	—	431
Winchester city (part)	101	51	0.11	0.11	901.6	455.3	—	101
Winchester CCD (part)	10 484	4 760	10.38	10.37	1 011.4	459.2	—	10 484
Cowan city (part)	1 535	702	0.93	0.93	1 657.4	758.0	—	1 535
Decherd city (part)	1 935	909	1.34	1.34	1 444.7	678.7	—	1 935
Winchester city (part)	6 607	2 975	6.55	6.54	1 010.2	454.9	—	6 607
Winder, GA	13 269	5 171	11.23	11.20	1 184.3	461.5	13 269	—
In central place	9 811	3 918	6.19	6.16	1 592.4	635.9	9 811	—
Winder city (part)	9 811	3 918	6.19	6.16	1 592.4	635.9	9 811	—
Not in central place	3 458	1 253	5.04	5.04	685.7	248.5	3 458	—
Barrow County (part)	13 269	5 171	11.23	11.20	1 184.3	461.5	13 269	—
Auburn CCD (part)	108	35	0.19	0.19	571.3	185.1	108	—
Bethlehem CCD (part)	978	322	1.37	1.37	715.3	235.5	978	—
Winder CCD (part)	12 183	4 814	9.68	9.65	1 262.8	499.0	12 183	—
Winder city (part)	9 811	3 918	6.19	6.16	1 592.4	635.9	9 811	—
Windham, OH	3 114	1 246	1.69	1.69	1 845.5	738.4	3 114	—
In central place	2 488	996	0.87	0.87	2 867.3	1 147.8	2 488	—
Windham village (part)	2 488	996	0.87	0.87	2 867.3	1 147.8	2 488	—
Not in central place	626	250	0.82	0.82	763.8	305.0	626	—
Portage County (part)	3 114	1 246	1.69	1.69	1 845.5	738.4	3 114	—
Windham village (part)	2 488	996	0.87	0.87	2 867.3	1 147.8	2 488	—
Windham township (part)	626	250	0.82	0.82	763.8	305.0	626	—
Wind Lake, WI	6 870	2 533	6.63	6.33	1 085.5	400.2	6 870	—
In central place	4 991	1 858	4.35	4.32	1 155.1	430.0	4 991	—
Wind Lake CDP (part)	4 991	1 858	4.35	4.32	1 155.1	430.0	4 991	—
Not in central place	1 879	675	2.28	2.01	935.6	336.1	1 879	—
Racine County (part)	5 906	2 209	5.67	5.63	1 048.9	392.3	5 906	—
Norway town (part)	5 164	1 914	4.71	4.68	1 104.2	409.3	5 164	—
Wind Lake CDP (part)	4 991	1 858	4.35	4.32	1 155.1	430.0	4 991	—
Waterford town (part)	742	295	0.96	0.95	777.7	309.2	742	—
Waterford North CDP (part)	742	295	0.96	0.95	777.7	309.2	742	—
Waukesha County (part)	964	324	0.96	0.70	1 380.5	464.0	964	—
Muskego city (part)	964	324	0.96	0.70	1 380.5	464.0	964	—

Table 36. **Population, Housing Units, Area Measurements, Density, and Inside and Outside Metropolitan Area for Urban Areas: 2000—Con.**

[Density computed using land area. For information on nonsampling error and definitions, see text]

United States Urbanized Area Urban Cluster Puerto Rico			Area measurements in square miles		Average per square mile		Population	
	Population	Housing units	Total area	Land area	Population	Housing units	Inside metropolitan area	Outside metropolitan area
URBAN CLUSTER—Con.								
Total (3,158 urban clusters)—Con.								
Windom, MN	4 158	1 946	1.82	1.82	2 283.0	1 068.5	—	4 158
In central place	4 158	1 946	1.82	1.82	2 283.0	1 068.5	—	4 158
Windom city (part)	4 158	1 946	1.82	1.82	2 283.0	1 068.5	—	4 158
Cottonwood County (part)	4 158	1 946	1.82	1.82	2 283.0	1 068.5	—	4 158
Windom city (part)	4 158	1 946	1.82	1.82	2 283.0	1 068.5	—	4 158
Windsor, CO	10 253	3 834	3.93	3.66	2 799.1	1 046.7	10 253	—
In central place	9 105	3 408	3.05	2.79	3 265.4	1 222.2	9 105	—
Windsor town (part)	9 105	3 408	3.05	2.79	3 265.4	1 222.2	9 105	—
Not in central place	1 148	426	0.87	0.87	1 312.5	487.0	1 148	—
Larimer County (part)	1 293	479	0.97	0.97	1 338.9	496.0	1 293	—
Loveland CCD (part)	145	53	0.07	0.07	1 982.5	724.7	145	—
Windsor town (part)	145	53	0.07	0.07	1 982.5	724.7	145	—
Timnath-Wellington CCD (part)	1 148	426	0.89	0.89	1 286.2	477.3	1 148	—
Windsor town (part)	—	—	0.03	0.03	—	—	—	—
Weld County (part)	8 960	3 355	2.96	2.70	3 321.8	1 243.8	8 960	—
Windsor CCD (part)	8 960	3 355	2.96	2.70	3 321.8	1 243.8	8 960	—
Windsor town (part)	8 960	3 355	2.95	2.69	3 333.0	1 248.0	8 960	—
Windsor, MO	3 028	1 385	1.76	1.76	1 720.1	786.8	—	3 028
In central place	3 028	1 385	1.76	1.76	1 720.1	786.8	—	3 028
Windsor city (part)	3 028	1 385	1.76	1.76	1 720.1	786.8	—	3 028
Henry County (part)	2 949	1 356	1.73	1.73	1 700.0	781.7	—	2 949
Windsor township (part)	2 949	1 356	1.73	1.73	1 700.0	781.7	—	2 949
Windsor city (part)	2 949	1 356	1.73	1.73	1 700.0	781.7	—	2 949
Pettis County (part)	79	29	0.03	0.03	3 082.1	1 131.4	—	79
Green Ridge township (part)	79	29	0.03	0.03	3 082.1	1 131.4	—	79
Windsor city (part)	79	29	0.03	0.03	3 082.1	1 131.4	—	79
Windsor, VT	3 163	1 402	3.65	3.44	920.7	408.1	—	3 163
Not in central place	3 163	1 402	3.65	3.44	920.7	408.1	—	3 163
Windsor County (part)	3 163	1 402	3.65	3.44	920.7	408.1	—	3 163
Weathersfield town (part)	280	158	0.28	0.28	990.2	558.8	—	280
Windsor town (part)	2 883	1 244	3.37	3.15	914.5	394.6	—	2 883
Winfield, KS	11 804	4 878	5.04	5.04	2 343.5	968.5	—	11 804
In central place	11 752	4 859	4.84	4.84	2 429.0	1 004.3	—	11 752
Winfield city (part)	11 752	4 859	4.84	4.84	2 429.0	1 004.3	—	11 752
Not in central place	52	19	0.20	0.20	261.7	95.6	—	52
Cowley County (part)	11 804	4 878	5.04	5.04	2 343.5	968.5	—	11 804
Pleasant Valley township (part)	4	1	0.03	0.03	127.7	31.9	—	4
Vernon township (part)	48	18	0.07	0.07	728.8	273.3	—	48
Walnut township (part)	—	—	0.10	0.10	—	—	—	—
Winfield city (part)	11 752	4 859	4.84	4.84	2 429.0	1 004.3	—	11 752
Wingate, NC	3 822	1 244	3.02	3.02	1 265.2	411.8	3 822	—
In central place	2 361	804	1.56	1.56	1 515.2	516.0	2 361	—
Wingate town (part)	2 361	804	1.56	1.56	1 515.2	516.0	2 361	—
Not in central place	1 461	440	1.46	1.46	998.9	300.8	1 461	—
Union County (part)	3 822	1 244	3.02	3.02	1 265.2	411.8	3 822	—
Marshville township (part)	600	212	0.46	0.46	1 304.2	460.8	600	—
Wingate town (part)	17	6	0.01	0.01	3 004.6	1 060.5	17	—
Monroe township (part)	3 222	1 032	2.56	2.56	1 258.2	403.0	3 222	—
Wingate town (part)	2 344	798	1.55	1.55	1 509.8	514.0	2 344	—
Winnemucca, NV	9 362	4 038	6.14	6.14	1 525.1	657.8	—	9 362
In central place	6 617	3 062	3.26	3.26	2 026.9	938.0	—	6 617
Winnemucca city (part)	6 617	3 062	3.26	3.26	2 026.9	938.0	—	6 617
Not in central place	2 745	976	2.87	2.87	955.1	339.6	—	2 745
Humboldt County (part)	9 362	4 038	6.14	6.14	1 525.1	657.8	—	9 362
Golconda CCD (part)	6 669	2 891	3.58	3.58	1 862.9	807.6	—	6 669
Winnemucca city (part)	5 604	2 517	2.72	2.72	2 058.6	924.6	—	5 604
Winnemucca CCD (part)	2 693	1 147	2.56	2.56	1 052.5	448.3	—	2 693
Winnemucca city (part)	1 013	545	0.54	0.54	1 868.1	1 005.0	—	1 013
Winner, SD	3 156	1 530	1.52	1.52	2 071.0	1 004.0	—	3 156
In central place	3 122	1 519	1.32	1.32	2 368.0	1 152.1	—	3 122
Winner city (part)	3 122	1 519	1.32	1.32	2 368.0	1 152.1	—	3 122
Not in central place	34	11	0.21	0.21	165.4	53.5	—	34
Tripp County (part)	3 156	1 530	1.52	1.52	2 071.0	1 004.0	—	3 156
Lamro township (part)	34	11	0.21	0.21	165.4	53.5	—	34
Winner city (part)	3 122	1 519	1.32	1.32	2 368.0	1 152.1	—	3 122
Winnfield, LA	6 019	2 672	5.83	5.82	1 033.7	458.9	—	6 019
In central place	5 699	2 530	2.94	2.94	1 936.4	859.6	—	5 699
Winnfield city (part)	5 699	2 530	2.94	2.94	1 936.4	859.6	—	5 699
Not in central place	320	142	2.89	2.88	111.1	49.3	—	320
Winn Parish (part)	6 019	2 672	5.83	5.82	1 033.7	458.9	—	6 019
District 1 (part)	887	386	0.48	0.48	1 856.1	807.7	—	887
Winnfield city (part)	887	386	0.45	0.45	1 967.5	856.2	—	887
District 2 (part)	2 077	925	0.88	0.88	2 356.6	1 049.5	—	2 077
Winnfield city (part)	2 077	925	0.88	0.88	2 356.6	1 049.5	—	2 077
District 3 (part)	1 154	515	1.64	1.64	702.5	313.5	—	1 154
Winnfield city (part)	897	403	0.68	0.68	1 325.1	595.4	—	897
District 4 (part)	280	133	0.25	0.25	1 107.6	526.1	—	280
Winnfield city (part)	274	130	0.17	0.17	1 629.8	773.3	—	274
District 6 (part)	1 085	457	1.52	1.51	719.0	302.8	—	1 085
Winnfield city (part)	1 039	436	0.45	0.45	2 307.0	968.1	—	1 039

Table 36. **Population, Housing Units, Area Measurements, Density, and Inside and Outside Metropolitan Area for Urban Areas: 2000—Con.**

[Density computed using land area. For information on nonsampling error and definitions, see text]

United States Urbanized Area Urban Cluster Puerto Rico			Area measurements in square miles		Average per square mile		Population	
	Population	Housing units	Total area	Land area	Population	Housing units	Inside metropolitan area	Outside metropolitan area
URBAN CLUSTER—Con.								
Total (3,158 urban clusters)—Con.								
Winnfield, LA—Con.								
Winn Parish (part)—Con.								
District 7 (part)	536	256	1.06	1.06	506.1	241.7	—	536
Winnfield city (part)	525	250	0.32	0.32	1 663.6	792.2	—	525
Winnie, TX	3 291	1 275	3.34	3.34	984.2	381.3	3 291	—
In central place	2 562	992	2.31	2.31	1 107.6	428.9	2 562	—
Winnie CDP (part)	2 562	992	2.31	2.31	1 107.6	428.9	2 562	—
Not in central place	729	283	1.03	1.03	707.3	274.6	729	—
Chambers County (part)	3 291	1 275	3.34	3.34	984.2	381.3	3 291	—
Winnie-Stowell CCD (part)	3 291	1 275	3.34	3.34	984.2	381.3	3 291	—
Stowell CDP (part)	729	283	1.03	1.03	707.3	274.6	729	—
Winnie CDP (part)	2 562	992	2.31	2.31	1 107.6	428.9	2 562	—
Winnsboro, LA	6 414	2 438	5.53	5.46	1 174.5	446.4	—	6 414
In central place	5 270	2 097	3.06	2.99	1 763.1	701.6	—	5 270
Winnsboro city (part)	5 270	2 097	3.06	2.99	1 763.1	701.6	—	5 270
Not in central place	1 144	341	2.47	2.47	462.8	137.9	—	1 144
Franklin Parish (part)	6 414	2 438	5.53	5.46	1 174.5	446.4	—	6 414
District 2 (part)	1 297	557	1.80	1.80	722.4	310.2	—	1 297
Winnsboro city (part)	1 096	477	0.54	0.54	2 029.2	883.2	—	1 096
District 3 (part)	32	12	0.02	0.02	1 612.8	604.8	—	32
District 5 (part)	2 675	1 007	1.67	1.67	1 601.6	602.9	—	2 675
Winnsboro city (part)	2 089	773	0.85	0.85	2 463.0	911.4	—	2 089
District 6 (part)	642	337	1.27	1.19	537.7	282.2	—	642
Winnsboro city (part)	621	323	1.16	1.09	570.4	296.7	—	621
District 7 (part)	1 768	525	0.78	0.78	2 262.0	671.7	—	1 768
Winnsboro city (part)	1 464	524	0.51	0.51	2 858.6	1 023.2	—	1 464
Winnsboro, SC	5 825	2 603	4.54	4.54	1 284.2	573.9	—	5 825
In central place	3 267	1 464	2.10	2.10	1 558.3	698.3	—	3 267
Winnsboro town (part)	3 267	1 464	2.10	2.10	1 558.3	698.3	—	3 267
Not in central place	2 558	1 139	2.44	2.44	1 048.6	466.9	—	2 558
Fairfield County (part)	5 825	2 603	4.54	4.54	1 284.2	573.9	—	5 825
Winnsboro North CCD (part)	84	39	0.05	0.05	1 644.7	763.6	—	84
Winnsboro South CCD (part)	5 741	2 564	4.48	4.48	1 280.1	571.7	—	5 741
Winnsboro town (part)	3 267	1 464	2.10	2.10	1 558.3	698.3	—	3 267
Winnsboro Mills CDP (part)	2 057	928	1.79	1.79	1 146.4	517.2	—	2 057
Winnsboro, TX	3 274	1 332	1.98	1.98	1 654.9	673.3	—	3 274
In central place	3 274	1 332	1.98	1.98	1 655.7	673.6	—	3 274
Winnsboro city (part)	3 274	1 332	1.98	1.98	1 655.7	673.6	—	3 274
Not in central place	—	—	—	—	—	—	—	—
Franklin County (part)	580	277	0.51	0.51	1 133.7	541.5	—	580
Winnsboro CCD (part)	580	277	0.51	0.51	1 133.7	541.5	—	580
Winnsboro city (part)	580	277	0.51	0.51	1 136.1	542.6	—	580
Wood County (part)	2 694	1 055	1.47	1.47	1 836.6	719.2	—	2 694
Winnsboro CCD (part)	2 694	1 055	1.47	1.47	1 836.6	719.2	—	2 694
Winnsboro city (part)	2 694	1 055	1.47	1.47	1 836.6	719.2	—	2 694
Winona, MN	29 440	11 728	11.34	11.05	2 665.0	1 061.6	—	29 440
In central place	25 359	10 046	8.64	8.53	2 972.7	1 177.6	—	25 359
Winona city (part)	25 359	10 046	8.64	8.53	2 972.7	1 177.6	—	25 359
Not in central place	4 081	1 682	2.70	2.52	1 621.8	668.4	—	4 081
Winona County (part)	29 440	11 728	11.34	11.05	2 665.0	1 061.6	—	29 440
Goodview city (part)	3 373	1 419	1.72	1.54	2 185.3	919.3	—	3 373
Homer township (part)	152	57	0.50	0.49	312.6	117.2	—	152
Minnesota City city (part)	224	80	0.13	0.13	1 759.0	628.2	—	224
Rollingstone township (part)	318	120	0.34	0.34	933.4	352.2	—	318
Wilson township (part)	14	6	0.02	0.02	752.8	322.6	—	14
Winona city (part)	25 359	10 046	8.64	8.53	2 972.7	1 177.6	—	25 359
Winona, MS	4 698	1 988	2.82	2.82	1 668.8	706.2	—	4 698
In central place	4 472	1 908	2.59	2.59	1 727.6	737.1	—	4 472
Winona city (part)	4 472	1 908	2.59	2.59	1 727.6	737.1	—	4 472
Not in central place	226	80	0.23	0.23	997.3	353.0	—	226
Montgomery County (part)	4 698	1 988	2.82	2.82	1 668.8	706.2	—	4 698
District 1 (part)	1 467	592	1.04	1.04	1 404.7	566.9	—	1 467
Winona city (part)	1 467	592	1.04	1.04	1 404.7	566.9	—	1 467
District 2 (part)	371	143	0.41	0.41	907.9	350.0	—	371
Winona city (part)	247	101	0.29	0.29	849.1	347.2	—	247
District 3 (part)	1 041	452	0.40	0.40	2 584.3	1 122.1	—	1 041
Winona city (part)	1 041	452	0.40	0.40	2 584.3	1 122.1	—	1 041
District 4 (part)	381	194	0.24	0.24	1 583.8	806.4	—	381
Winona city (part)	381	194	0.24	0.24	1 583.8	806.4	—	381
District 5 (part)	1 438	607	0.72	0.72	2 000.4	844.4	—	1 438
Winona city (part)	1 336	569	0.61	0.61	2 190.4	932.9	—	1 336
Winslow, AZ	8 859	2 997	6.44	6.44	1 375.5	465.3	131	8 728
In central place	8 562	2 906	5.12	5.12	1 672.6	567.7	—	8 562
Winslow city (part)	8 562	2 906	5.12	5.12	1 672.6	567.7	—	8 562
Not in central place	297	91	1.32	1.32	224.7	68.9	131	166
Coconino County (part)	131	32	0.12	0.12	1 076.6	263.0	131	—
Coconino CCD (part)	131	32	0.12	0.12	1 076.6	263.0	131	—
Winslow West CDP (part)	131	32	0.12	0.12	1 076.6	263.0	131	—
Navajo County (part)	8 728	2 965	6.32	6.32	1 381.3	469.2	—	8 728
Little Colorado CCD (part)	8 728	2 965	6.32	6.32	1 381.3	469.2	—	8 728
Winslow city (part)	8 562	2 906	5.12	5.12	1 672.6	567.7	—	8 562
Winslow West CDP (part)	—	—	0.05	0.05	—	—	—	—

Table 36. Population, Housing Units, Area Measurements, Density, and Inside and Outside Metropolitan Area for Urban Areas: 2000—Con.

[Density computed using land area. For information on nonsampling error and definitions, see text]

United States Urbanized Area Urban Cluster Puerto Rico			Area measurements in square miles		Average per square mile		Population	
	Population	Housing units	Total area	Land area	Population	Housing units	Inside metropolitan area	Outside metropolitan area
URBAN CLUSTER—Con.								
Total (3,158 urban clusters)—Con.								
Winsted, CT	7 999	3 740	5.05	5.02	1 592.5	744.6	7 999	—
In central place	6 691	3 102	2.88	2.88	2 322.4	1 076.7	6 691	—
Winsted CDP (part)	6 691	3 102	2.88	2.88	2 322.4	1 076.7	6 691	—
Not in central place	1 308	638	2.17	2.14	610.7	297.9	1 308	—
Litchfield County (part)	7 999	3 740	5.05	5.02	1 592.5	744.6	7 999	—
Barkhamsted town (part)	85	46	0.59	0.59	143.8	77.8	85	—
New Hartford town (part)	812	300	1.16	1.14	715.2	264.3	812	—
Winchester town (part)	7 102	3 394	3.30	3.30	2 154.4	1 029.6	7 102	—
Winsted CDP (part)	6 691	3 102	2.88	2.88	2 322.4	1 076.7	6 691	—
Winters, CA	6 496	2 037	2.88	2.88	2 253.6	706.7	6 496	—
In central place	6 108	1 947	1.62	1.62	3 759.5	1 198.4	6 108	—
Winters city (part)	6 108	1 947	1.62	1.62	3 759.5	1 198.4	6 108	—
Not in central place	388	90	1.26	1.26	308.5	71.6	388	—
Yolo County (part)	6 496	2 037	2.88	2.88	2 253.6	706.7	6 496	—
Winters CCD (part)	6 496	2 037	2.88	2.88	2 253.6	706.7	6 496	—
Winters city (part)	6 108	1 947	1.62	1.62	3 759.5	1 198.4	6 108	—
Winters, TX	2 849	1 244	1.10	1.10	2 579.1	1 126.1	—	2 849
In central place	2 812	1 222	1.08	1.08	2 596.5	1 128.4	—	2 812
Winters city (part)	2 812	1 222	1.08	1.08	2 596.5	1 128.4	—	2 812
Not in central place	37	22	0.02	0.02	1 706.3	1 014.5	—	37
Runnels County (part)	2 849	1 244	1.10	1.10	2 579.1	1 126.1	—	2 849
Winters CCD (part)	2 849	1 244	1.10	1.10	2 579.1	1 126.1	—	2 849
Winters city (part)	2 812	1 222	1.08	1.08	2 596.5	1 128.4	—	2 812
Winterset, IA	4 851	2 046	3.57	3.57	1 357.8	572.7	—	4 851
In central place	4 668	1 977	2.55	2.55	1 828.0	774.2	—	4 668
Winterset city (part)	4 668	1 977	2.55	2.55	1 828.0	774.2	—	4 668
Not in central place	183	69	1.02	1.02	179.6	67.7	—	183
Madison County (part)	4 851	2 046	3.57	3.57	1 357.8	572.7	—	4 851
Douglas township (part)	2	1	0.02	0.02	89.1	44.5	—	2
Lincoln township (part)	178	66	0.48	0.48	367.4	136.2	—	178
Union township (part)	3	2	0.51	0.51	5.9	3.9	—	3
Winterset city (part)	4 668	1 977	2.55	2.55	1 828.0	774.2	—	4 668
Wisconsin Dells, WI	3 943	2 110	2.72	2.72	1 450.2	776.0	—	3 943
In central place	2 201	1 040	0.94	0.94	2 333.8	1 102.8	—	2 201
Wisconsin Dells city (part)	2 201	1 040	0.94	0.94	2 333.8	1 102.8	—	2 201
Not in central place	1 742	1 070	1.78	1.78	980.9	602.5	—	1 742
Columbia County (part)	2 240	1 066	0.88	0.88	2 546.0	1 211.6	—	2 240
Newport town (part)	45	29	—	—	35 850.3	23 103.6	—	45
Wisconsin Dells city (part)	2 195	1 037	0.88	0.88	2 498.4	1 180.3	—	2 195
Sauk County (part)	1 703	1 044	1.84	1.84	926.0	567.7	—	1 703
Lake Delton village (part)	1 697	1 041	1.77	1.77	956.3	586.6	—	1 697
Wisconsin Dells city (part)	6	3	0.06	0.06	93.0	46.5	—	6
Wisconsin Rapids, WI	30 448	12 967	24.61	24.39	1 248.3	531.6	—	30 448
In central place	18 171	8 312	9.43	9.40	1 932.7	884.1	—	18 171
Wisconsin Rapids city (part)	18 171	8 312	9.43	9.40	1 932.7	884.1	—	18 171
Not in central place	12 277	4 655	15.18	14.99	819.0	310.5	—	12 277
Portage County (part)	503	177	0.73	0.73	689.7	242.7	—	503
Grant town (part)	503	177	0.73	0.73	689.7	242.7	—	503
Wood County (part)	29 945	12 790	23.88	23.66	1 265.5	540.5	—	29 945
Biron village (part)	879	380	1.17	1.17	750.3	324.3	—	879
Grand Rapids town (part)	6 550	2 391	8.40	8.21	798.3	291.4	—	6 550
Lake Wazeecha CDP (part)	2 539	950	3.18	2.99	849.8	318.0	—	2 539
Nekoosa city (part)	2 284	936	1.38	1.38	1 658.5	679.7	—	2 284
Port Edwards village (part)	1 846	691	3.13	3.13	589.3	220.6	—	1 846
Port Edwards town (part)	9	3	0.06	0.06	142.5	47.5	—	9
Saratoga town (part)	175	64	0.27	0.27	639.5	233.9	—	175
Seneca town (part)	31	13	0.04	0.04	826.8	346.7	—	31
Wisconsin Rapids city (part)	18 171	8 312	9.43	9.40	1 932.7	884.1	—	18 171
Wolf Point, MT	3 427	1 294	0.88	0.88	3 909.6	1 476.2	—	3 427
In central place	2 661	1 084	0.68	0.68	3 890.3	1 584.8	—	2 661
Wolf Point city (part)	2 661	1 084	0.68	0.68	3 890.3	1 584.8	—	2 661
Not in central place	766	210	0.19	0.19	3 978.2	1 090.6	—	766
Roosevelt County (part)	3 427	1 294	0.88	0.88	3 909.6	1 476.2	—	3 427
Fort Peck Reservation CCD (part)	3 427	1 294	0.88	0.88	3 909.6	1 476.2	—	3 427
Wolf Point city (part)	2 661	1 084	0.68	0.68	3 890.3	1 584.8	—	2 661
Wonder Lake, IL	2 798	997	0.76	0.76	3 671.3	1 308.2	2 798	—
In central place	1 294	471	0.46	0.46	2 827.9	1 029.3	1 294	—
Wonder Lake village (part)	1 294	471	0.46	0.46	2 827.9	1 029.3	1 294	—
Not in central place	1 504	526	0.30	0.30	4 938.4	1 727.1	1 504	—
McHenry County (part)	2 798	997	0.76	0.76	3 671.3	1 308.2	2 798	—
Greenwood township (part)	2 798	997	0.76	0.76	3 671.3	1 308.2	2 798	—
Greenwood village (part)	9	2	0.01	0.01	1 234.5	274.3	9	—
Wonder Lake CDP (part)	1 495	524	0.29	0.29	5 113.3	1 792.2	1 495	—
Wonder Lake village (part)	1 294	471	0.46	0.46	2 827.9	1 029.3	1 294	—

Table 36. Population, Housing Units, Area Measurements, Density, and Inside and Outside Metropolitan Area for Urban Areas: 2000—Con.

[Density computed using land area. For information on nonsampling error and definitions, see text]

United States Urbanized Area Urban Cluster Puerto Rico			Area measurements in square miles		Average per square mile		Population	
	Population	Housing units	Total area	Land area	Population	Housing units	Inside metropolitan area	Outside metropolitan area
URBAN CLUSTER—Con.								
Total (3,158 urban clusters)—Con.								
Woodburn, OR	41 150	14 221	17.15	17.12	2 403.1	830.5	41 150	—
In central place	20 100	6 824	4.91	4.91	4 096.2	1 390.7	20 100	—
Woodburn city (part)	20 100	6 824	4.91	4.91	4 096.2	1 390.7	20 100	—
Not in central place	21 050	7 397	12.24	12.22	1 723.0	605.5	21 050	—
Clackamas County (part)	13 672	5 042	4.85	4.85	2 820.3	1 040.1	13 672	—
Canby CCD (part)	13 442	4 978	4.15	4.15	3 235.7	1 198.3	13 442	—
Canby city (part)	12 784	4 739	3.39	3.39	3 769.0	1 397.2	12 784	—
Wilsonville CCD (part)	230	64	0.69	0.69	331.7	92.3	230	—
Barlow city	140	41	0.06	0.06	2 275.8	666.5	140	—
Marion County (part)	27 478	9 179	12.30	12.28	2 238.3	747.7	27 478	—
Hubbard CCD (part)	4 102	1 451	2.63	2.62	1 563.3	553.0	4 102	—
Aurora city (part)	622	249	0.33	0.33	1 892.2	757.5	622	—
Hubbard city (part)	2 457	789	0.50	0.50	4 901.9	1 574.1	2 457	—
Woodburn CCD (part)	23 376	7 728	9.68	9.65	2 421.8	800.6	23 376	—
Gervais city (part)	2 009	477	0.39	0.39	5 210.6	1 237.2	2 009	—
Woodburn city (part)	20 100	6 824	4.91	4.91	4 096.2	1 390.7	20 100	—
Woodcreek, TX	2 607	1 342	2.63	2.63	991.6	510.4	2 607	—
In central place	1 244	622	0.87	0.87	1 426.2	713.1	1 244	—
Woodcreek city (part)	1 244	622	0.87	0.87	1 426.2	713.1	1 244	—
Not in central place	1 363	720	1.76	1.76	775.8	409.8	1 363	—
Hays County (part)	2 607	1 342	2.63	2.63	991.6	510.4	2 607	—
Dripping Springs-Wimberley CCD (part)	2 607	1 342	2.63	2.63	991.6	510.4	2 607	—
Wimberley CDP (part)	1 300	692	1.71	1.71	761.8	405.5	1 300	—
Woodcreek city (part)	1 244	622	0.87	0.87	1 426.2	713.1	1 244	—
Woodlake, CA	6 895	1 922	3.30	2.79	2 470.5	688.7	6 895	—
In central place	6 623	1 851	2.11	1.63	4 051.4	1 132.3	6 623	—
Woodlake city (part)	6 623	1 851	2.11	1.63	4 051.4	1 132.3	6 623	—
Not in central place	272	71	1.19	1.16	235.3	61.4	272	—
Tulare County (part)	6 895	1 922	3.30	2.79	2 470.5	688.7	6 895	—
Woodlake-Three Rivers CCD (part)	6 895	1 922	3.30	2.79	2 470.5	688.7	6 895	—
Woodlake city (part)	6 623	1 851	2.11	1.63	4 051.4	1 132.3	6 623	—
Woodland, CA	49 168	17 123	8.71	8.71	5 646.5	1 966.4	49 168	—
In central place	49 145	17 117	8.40	8.40	5 849.9	2 037.5	49 145	—
Woodland city (part)	49 145	17 117	8.40	8.40	5 849.9	2 037.5	49 145	—
Not in central place	23	6	0.31	0.31	75.0	19.6	23	—
Yolo County (part)	49 168	17 123	8.71	8.71	5 646.5	1 966.4	49 168	—
Woodland CCD (part)	49 168	17 123	8.71	8.71	5 646.5	1 966.4	49 168	—
Woodland city (part)	49 145	17 117	8.40	8.40	5 849.9	2 037.5	49 145	—
Woodland, WA	4 107	1 617	2.09	2.09	1 967.8	774.8	315	3 792
In central place	3 712	1 456	1.65	1.65	2 248.7	882.0	92	3 620
Woodland city (part)	3 712	1 456	1.65	1.65	2 248.7	882.0	92	3 620
Not in central place	395	161	0.44	0.44	905.3	369.0	223	172
Clark County (part)	315	164	0.20	0.20	1 555.6	809.9	315	—
La Center CCD (part)	315	164	0.20	0.20	1 555.6	809.9	315	—
Woodland city (part)	92	57	0.03	0.03	3 523.2	2 182.9	92	—
Cowlitz County (part)	3 792	1 453	1.88	1.88	2 012.1	771.0	—	3 792
Woodland CCD (part)	3 792	1 453	1.88	1.88	2 012.1	771.0	—	3 792
Woodland city (part)	3 620	1 399	1.62	1.62	2 228.2	861.1	—	3 620
Woodland Park, CO	10 379	4 537	8.00	7.99	1 298.8	567.7	1 810	8 569
In central place	6 452	2 616	3.95	3.95	1 635.0	662.9	—	6 452
Woodland Park city (part)	6 452	2 616	3.95	3.95	1 635.0	662.9	—	6 452
Not in central place	3 927	1 921	4.05	4.05	970.8	474.9	1 810	2 117
El Paso County (part)	1 810	1 102	1.63	1.62	1 113.9	678.2	1 810	—
Pikes Peak CCD (part)	1 810	1 102	1.63	1.62	1 113.9	678.2	1 810	—
Cascade-Chipita Park CDP (part)	1 166	620	1.05	1.05	1 114.0	592.3	1 166	—
Green Mountain Falls town (part)	644	482	0.58	0.58	1 113.9	833.7	644	—
Teller County (part)	8 569	3 435	6.37	6.37	1 345.9	539.5	—	8 569
Divide CCD (part)	8 569	3 435	6.37	6.37	1 345.9	539.5	—	8 569
Green Mountain Falls town (part)	12	13	0.02	0.02	690.0	747.5	—	12
Woodland Park city (part)	6 452	2 616	3.95	3.95	1 635.0	662.9	—	6 452
Woodridge, NY	5 169	1 840	5.48	5.48	943.8	335.9	—	5 169
In central place	790	406	0.83	0.83	953.5	490.0	—	790
Woodridge village (part)	790	406	0.83	0.83	953.5	490.0	—	790
Not in central place	4 379	1 434	4.65	4.65	942.0	308.5	—	4 379
Sullivan County (part)	5 169	1 840	5.48	5.48	943.8	335.9	—	5 169
Fallsburg town (part)	5 169	1 840	5.48	5.48	943.8	335.9	—	5 169
South Fallsburg CDP (part)	1 647	846	2.24	2.24	736.7	378.4	—	1 647
Woodridge village (part)	790	406	0.83	0.83	953.5	490.0	—	790
Woodruff, SC	4 528	1 993	4.63	4.63	977.9	430.4	4 528	—
In central place	4 091	1 806	3.12	3.11	1 314.9	580.5	4 091	—
Woodruff city (part)	4 091	1 806	3.12	3.11	1 314.9	580.5	4 091	—
Not in central place	437	187	1.52	1.52	287.7	123.1	437	—
Spartanburg County (part)	4 528	1 993	4.63	4.63	977.9	430.4	4 528	—
Woodruff CCD (part)	4 528	1 993	4.63	4.63	977.9	430.4	4 528	—
Woodruff city (part)	4 091	1 806	3.12	3.11	1 314.9	580.5	4 091	—

Table 36. **Population, Housing Units, Area Measurements, Density, and Inside and Outside Metropolitan Area for Urban Areas: 2000—Con.**

[Density computed using land area. For information on nonsampling error and definitions, see text]

United States Urbanized Area Urban Cluster Puerto Rico			Area measurements in square miles		Average per square mile		Population	
	Population	Housing units	Total area	Land area	Population	Housing units	Inside metropolitan area	Outside metropolitan area
URBAN CLUSTER—Con.								
Total (3,158 urban clusters)—Con.								
Woodstock, IL	20 219	7 604	8.14	8.14	2 485.1	934.6	20 219	—
In central place	19 663	7 390	5.94	5.94	3 309.6	1 243.9	19 663	—
Woodstock city (part)	19 663	7 390	5.94	5.94	3 309.6	1 243.9	19 663	—
Not in central place	556	214	2.19	2.19	253.3	97.5	556	—
McHenry County (part)	20 219	7 604	8.14	8.14	2 485.1	934.6	20 219	—
Dorr township (part)	14 832	5 798	6.01	6.01	2 468.2	964.8	14 832	—
Bull Valley village (part)	10	4	0.11	0.11	87.5	35.0	10	—
Woodstock city (part)	14 561	5 698	4.39	4.39	3 314.6	1 297.1	14 561	—
Greenwood township (part)	4 925	1 664	1.62	1.62	3 045.8	1 029.1	4 925	—
Woodstock city (part)	4 641	1 551	1.04	1.04	4 461.2	1 490.9	4 641	—
Seneca township (part)	462	142	0.51	0.51	906.4	278.6	462	—
Woodstock city (part)	461	141	0.51	0.51	907.7	277.6	461	—
Woodstock, VA	4 005	1 849	2.41	2.41	1 659.7	766.2	—	4 005
In central place	3 844	1 792	2.26	2.26	1 699.5	792.3	—	3 844
Woodstock town (part)	3 844	1 792	2.26	2.26	1 699.5	792.3	—	3 844
Not in central place	161	57	0.15	0.15	1 064.9	377.0	—	161
Shenandoah County (part)	4 005	1 849	2.41	2.41	1 659.7	766.2	—	4 005
District 4 (part)	4 005	1 849	2.41	2.41	1 659.7	766.2	—	4 005
Woodstock town (part)	3 844	1 792	2.26	2.26	1 699.5	792.3	—	3 844
Woodstown, NJ	3 935	1 557	2.53	2.49	1 581.3	625.7	3 935	—
In central place	3 136	1 389	1.62	1.59	1 975.6	875.0	3 136	—
Woodstown borough	3 136	1 389	1.62	1.59	1 975.6	875.0	3 136	—
Not in central place	799	168	0.90	0.90	886.8	186.5	799	—
Salem County (part)	3 935	1 557	2.53	2.49	1 581.3	625.7	3 935	—
Pilesgrove township (part)	799	168	0.90	0.90	886.8	186.5	799	—
Woodstown borough	3 136	1 389	1.62	1.59	1 975.6	875.0	3 136	—
Woodville, TX	3 846	1 215	5.12	5.09	755.5	238.7	—	3 846
In central place	2 143	1 071	1.77	1.77	1 210.9	605.2	—	2 143
Woodville town (part)	2 143	1 071	1.77	1.77	1 210.9	605.2	—	2 143
Not in central place	1 703	144	3.35	3.32	512.8	43.4	—	1 703
Tyler County (part)	3 846	1 215	5.12	5.09	755.5	238.7	—	3 846
Woodville CCD (part)	3 846	1 215	5.12	5.09	755.5	238.7	—	3 846
Woodville town (part)	2 143	1 071	1.77	1.77	1 210.9	605.2	—	2 143
Woodward, OK	11 088	5 245	7.97	7.90	1 403.4	663.9	—	11 088
In central place	11 078	5 240	7.70	7.63	1 451.1	686.4	—	11 078
Woodward city (part)	11 078	5 240	7.70	7.63	1 451.1	686.4	—	11 078
Not in central place	10	5	0.27	0.27	37.5	18.8	—	10
Woodward County (part)	11 088	5 245	7.97	7.90	1 403.4	663.9	—	11 088
Woodward CCD (part)	11 088	5 245	7.97	7.90	1 403.4	663.9	—	11 088
Woodward city (part)	11 078	5 240	7.70	7.63	1 451.1	686.4	—	11 078
Wooster, OH	30 192	12 846	19.09	19.05	1 584.5	674.2	—	30 192
In central place	24 679	10 606	11.80	11.78	2 094.5	900.1	—	24 679
Wooster city (part)	24 679	10 606	11.80	11.78	2 094.5	900.1	—	24 679
Not in central place	5 513	2 240	7.29	7.27	758.2	308.1	—	5 513
Wayne County (part)	30 192	12 846	19.09	19.05	1 584.5	674.2	—	30 192
Franklin township (part)	24	13	0.03	0.03	786.0	425.7	—	24
Green township (part)	1 270	536	1.07	1.07	1 190.9	502.6	—	1 270
Smithville village (part)	1 261	533	0.96	0.96	1 319.5	557.7	—	1 261
Wayne township (part)	856	257	1.64	1.64	523.1	157.1	—	856
Wooster city (part)	24 679	10 606	11.80	11.78	2 094.5	900.1	—	24 679
Wooster township (part)	3 363	1 434	4.56	4.54	741.1	316.0	—	3 363
Worland, WY	5 593	2 460	2.39	2.39	2 343.6	1 030.8	—	5 593
In central place	5 151	2 287	1.62	1.62	3 177.6	1 410.8	—	5 151
Worland city (part)	5 151	2 287	1.62	1.62	3 177.6	1 410.8	—	5 151
Not in central place	442	173	0.77	0.77	577.4	226.0	—	442
Washakie County (part)	5 593	2 460	2.39	2.39	2 343.6	1 030.8	—	5 593
Worland CCD (part)	5 593	2 460	2.39	2.39	2 343.6	1 030.8	—	5 593
Airport Road CDP (part)	60	18	0.04	0.04	1 490.4	447.1	—	60
Washakie Ten CDP (part)	268	107	0.39	0.39	696.0	277.9	—	268
Worland city (part)	5 151	2 287	1.62	1.62	3 177.6	1 410.8	—	5 151
Worthington, MN	11 095	4 511	7.80	6.63	1 673.4	680.4	—	11 095
In central place	11 071	4 501	5.55	4.38	2 528.7	1 028.1	—	11 071
Worthington city (part)	11 071	4 501	5.55	4.38	2 528.7	1 028.1	—	11 071
Not in central place	24	10	2.25	2.25	10.7	4.4	—	24
Nobles County (part)	11 095	4 511	7.80	6.63	1 673.4	680.4	—	11 095
Worthington city (part)	11 071	4 501	5.55	4.38	2 528.7	1 028.1	—	11 071
Worthington township (part)	24	10	2.25	2.25	10.7	4.4	—	24
Wrightwood, CA	3 705	2 243	1.32	1.31	2 822.7	1 708.9	3 705	—
In central place	3 705	2 243	1.32	1.31	2 822.7	1 708.9	3 705	—
Wrightwood CDP (part)	3 705	2 243	1.32	1.31	2 822.7	1 708.9	3 705	—
San Bernardino County (part)	3 705	2 243	1.32	1.31	2 822.7	1 708.9	3 705	—
Mount Baldy-Wrightwood CCD (part)	3 705	2 243	1.32	1.31	2 822.7	1 708.9	3 705	—
Wrightwood CDP (part)	3 705	2 243	1.32	1.31	2 822.7	1 708.9	3 705	—

Table 36. Population, Housing Units, Area Measurements, Density, and Inside and Outside Metropolitan Area for Urban Areas: 2000—Con.

[Density computed using land area. For information on nonsampling error and definitions, see text]

United States Urbanized Area Urban Cluster Puerto Rico			Area measurements in square miles		Average per square mile		Population	
	Population	Housing units	Total area	Land area	Population	Housing units	Inside metropolitan area	Outside metropolitan area
URBAN CLUSTER—Con.								
Total (3,158 urban clusters)—Con.								
Wurtsboro, NY	3 833	1 803	3.79	3.78	1 015.0	477.4	177	3 656
In central place	1 179	490	0.85	0.85	1 388.9	577.3	—	1 179
Wurtsboro village (part)	1 179	490	0.85	0.85	1 388.9	577.3	—	1 179
Not in central place	2 654	1 313	2.94	2.93	906.6	448.5	177	2 477
Orange County (part)	177	64	0.09	0.09	1 969.6	712.2	177	—
Crawford town (part)	91	29	0.02	0.02	3 710.4	1 182.4	91	—
Wallkill town (part)	86	35	0.07	0.07	1 316.2	535.7	86	—
Sullivan County (part)	3 656	1 739	3.70	3.69	991.7	471.7	—	3 656
Mamakating town (part)	3 656	1 739	3.70	3.69	991.7	471.7	—	3 656
Bloomington village (part)	339	177	0.27	0.27	1 256.0	655.8	—	339
Wurtsboro village (part)	1 179	490	0.85	0.85	1 388.9	577.3	—	1 179
Wynne, AR	8 140	3 310	4.38	4.38	1 859.7	756.2	—	8 140
In central place	7 988	3 235	4.16	4.16	1 920.6	777.8	—	7 988
Wynne city (part)	7 988	3 235	4.16	4.16	1 920.6	777.8	—	7 988
Not in central place	152	75	0.22	0.22	697.3	344.1	—	152
Cross County (part)	8 140	3 310	4.38	4.38	1 859.7	756.2	—	8 140
Wynne township (part)	8 140	3 310	4.38	4.38	1 859.7	756.2	—	8 140
Wynne city (part)	7 988	3 235	4.16	4.16	1 920.6	777.8	—	7 988
Wytheville, VA	6 836	3 400	7.98	7.97	857.7	426.6	—	6 836
In central place	6 822	3 394	7.45	7.44	917.5	456.5	—	6 822
Wytheville town (part)	6 822	3 394	7.45	7.44	917.5	456.5	—	6 822
Not in central place	14	6	0.54	0.54	26.2	11.2	—	14
Wythe County (part)	6 836	3 400	7.98	7.97	857.7	426.6	—	6 836
East Wytheville district (part)	3 415	1 710	3.95	3.95	863.9	432.6	—	3 415
Wytheville town (part)	3 401	1 704	3.42	3.42	995.1	498.6	—	3 401
Speedwell district (part)	174	77	0.45	0.45	383.2	169.6	—	174
Wytheville town (part)	174	77	0.45	0.45	383.2	169.6	—	174
West Wytheville district (part)	3 247	1 613	3.57	3.56	911.2	452.7	—	3 247
Wytheville town (part)	3 247	1 613	3.57	3.56	911.2	452.7	—	3 247
Yadkinville, NC	2 896	1 049	2.52	2.52	1 147.7	415.7	2 896	—
In central place	2 746	993	2.36	2.36	1 165.5	421.4	2 746	—
Yadkinville town (part)	2 746	993	2.36	2.36	1 165.5	421.4	2 746	—
Not in central place	150	56	0.17	0.17	897.4	335.0	150	—
Yadkin County (part)	2 896	1 049	2.52	2.52	1 147.7	415.7	2 896	—
North Liberty township (part)	2 896	1 049	2.52	2.52	1 147.7	415.7	2 896	—
Yadkinville town (part)	2 746	993	2.36	2.36	1 165.5	421.4	2 746	—
Yankton, SD	13 184	5 613	4.57	4.57	2 884.3	1 228.0	—	13 184
In central place	13 149	5 595	4.51	4.51	2 916.4	1 241.0	—	13 149
Yankton city (part)	13 149	5 595	4.51	4.51	2 916.4	1 241.0	—	13 149
Not in central place	35	18	0.06	0.06	560.5	288.3	—	35
Yankton County (part)	13 184	5 613	4.57	4.57	2 884.3	1 228.0	—	13 184
West Yankton UT (part)	35	18	0.06	0.06	560.5	288.3	—	35
Yankton city (part)	13 149	5 595	4.51	4.51	2 916.4	1 241.0	—	13 149
Yazoo City, MS	14 856	4 813	8.40	8.39	1 771.0	573.8	—	14 856
In central place	14 198	4 520	7.12	7.11	1 997.3	635.8	—	14 198
Yazoo City city (part)	14 198	4 520	7.12	7.11	1 997.3	635.8	—	14 198
Not in central place	658	293	1.28	1.28	514.2	229.0	—	658
Yazoo County (part)	14 856	4 813	8.40	8.39	1 771.0	573.8	—	14 856
District 1 (part)	21	13	0.03	0.03	702.9	435.1	—	21
Yazoo City city (part)	21	13	0.03	0.03	702.9	435.1	—	21
District 2 (part)	1 774	684	1.05	1.05	1 696.6	654.2	—	1 774
Yazoo City city (part)	1 642	631	0.86	0.86	1 915.5	736.1	—	1 642
District 3 (part)	4 454	1 615	3.30	3.29	1 352.9	490.6	—	4 454
Yazoo City city (part)	4 206	1 527	2.82	2.81	1 497.5	543.7	—	4 206
District 4 (part)	3 573	1 438	2.82	2.82	1 266.6	509.8	—	3 573
Yazoo City city (part)	3 573	1 438	2.82	2.82	1 266.6	509.8	—	3 573
District 5 (part)	5 034	1 063	1.20	1.20	4 195.9	886.0	—	5 034
Yazoo City city (part)	4 756	911	0.85	0.85	5 624.2	1 077.3	—	4 756
Yellow Springs, OH	3 975	1 763	3.77	3.77	1 053.7	467.3	3 975	—
In central place	3 761	1 676	1.81	1.81	2 077.5	925.8	3 761	—
Yellow Springs village (part)	3 761	1 676	1.81	1.81	2 077.5	925.8	3 761	—
Not in central place	214	87	1.96	1.96	109.1	44.3	214	—
Greene County (part)	3 975	1 763	3.77	3.77	1 053.7	467.3	3 975	—
Miami township (part)	3 975	1 763	3.77	3.77	1 053.7	467.3	3 975	—
Yellow Springs village (part)	3 761	1 676	1.81	1.81	2 077.5	925.8	3 761	—
Yelm, WA	6 034	2 356	4.79	4.79	1 261.0	492.3	6 034	—
In central place	3 018	1 194	2.21	2.21	1 365.6	540.3	3 018	—
Yelm city (part)	3 018	1 194	2.21	2.21	1 365.6	540.3	3 018	—
Not in central place	3 016	1 162	2.58	2.58	1 171.2	451.2	3 016	—
Pierce County (part)	244	66	0.10	0.10	2 561.0	692.7	244	—
Roy CCD (part)	244	66	0.10	0.10	2 561.0	692.7	244	—
Thurston County (part)	5 790	2 290	4.69	4.69	1 234.6	488.3	5 790	—
Olympia East CCD (part)	5 790	2 290	4.69	4.69	1 234.6	488.3	5 790	—
North Yelm CDP (part)	2 099	854	1.43	1.43	1 463.8	595.5	2 099	—
Yelm city (part)	3 018	1 194	2.21	2.21	1 365.6	540.3	3 018	—

Table 36. Population, Housing Units, Area Measurements, Density, and Inside and Outside Metropolitan Area for Urban Areas: 2000—Con.

[Density computed using land area. For information on nonsampling error and definitions, see text]

United States Urbanized Area Urban Cluster Puerto Rico			Area measurements in square miles		Average per square mile		Population	
	Population	Housing units	Total area	Land area	Population	Housing units	Inside metropolitan area	Outside metropolitan area
URBAN CLUSTER—Con.								
Total (3,158 urban clusters)—Con.								
Yerington, NV	3 950	1 783	3.19	3.19	1 239.0	559.3	—	3 950
In central place	2 777	1 282	1.27	1.27	2 182.4	1 007.5	—	2 777
Yerington city (part)	2 777	1 282	1.27	1.27	2 182.4	1 007.5	—	2 777
Not in central place	1 173	501	1.92	1.92	612.4	261.5	—	1 173
Lyon County (part)	3 950	1 783	3.19	3.19	1 239.0	559.3	—	3 950
Yerington CCD (part)	3 950	1 783	3.19	3.19	1 239.0	559.3	—	3 950
Yerington city (part)	2 777	1 282	1.27	1.27	2 182.4	1 007.5	—	2 777
Yoakum, TX	5 663	2 498	4.76	4.76	1 189.5	524.7	—	5 663
In central place	5 606	2 469	3.40	3.40	1 649.9	726.6	—	5 606
Yoakum city (part)	5 606	2 469	3.40	3.40	1 649.9	726.6	—	5 606
Not in central place	57	29	1.36	1.36	41.8	21.3	—	57
DeWitt County (part)	2 055	855	1.04	1.04	1 979.0	823.4	—	2 055
Yoakum CCD (part)	2 055	855	1.04	1.04	1 979.0	823.4	—	2 055
Yoakum city (part)	2 055	855	1.04	1.04	1 979.0	823.4	—	2 055
Lavaca County (part)	3 608	1 643	3.72	3.72	969.3	441.4	—	3 608
Yoakum CCD (part)	3 608	1 643	3.72	3.72	969.3	441.4	—	3 608
Yoakum city (part)	3 551	1 614	2.36	2.36	1 505.0	684.1	—	3 551
York, NE	7 805	3 400	2.76	2.76	2 831.3	1 233.4	—	7 805
In central place	7 805	3 400	2.76	2.76	2 831.3	1 233.4	—	7 805
York city (part)	7 805	3 400	2.76	2.76	2 831.3	1 233.4	—	7 805
York County (part)	7 805	3 400	2.76	2.76	2 831.3	1 233.4	—	7 805
York city (part)	7 805	3 400	2.76	2.76	2 831.3	1 233.4	—	7 805
York, SC	6 967	2 685	4.78	4.78	1 457.8	561.8	6 967	—
In central place	6 326	2 534	4.42	4.42	1 429.7	572.7	6 326	—
York city (part)	6 326	2 534	4.42	4.42	1 429.7	572.7	6 326	—
Not in central place	641	151	0.35	0.35	1 808.9	426.1	641	—
York County (part)	6 967	2 685	4.78	4.78	1 457.8	561.8	6 967	—
York CCD (part)	6 967	2 685	4.78	4.78	1 457.8	561.8	6 967	—
York city (part)	6 326	2 534	4.42	4.42	1 429.7	572.7	6 326	—
York Harbor, ME	8 086	5 736	9.09	9.08	891.0	632.0	8 086	—
In central place	3 321	1 601	3.22	3.21	1 035.6	499.3	3 321	—
York Harbor CDP (part)	3 321	1 601	3.22	3.21	1 035.6	499.3	3 321	—
Not in central place	4 765	4 135	5.87	5.87	811.9	704.6	4 765	—
York County (part)	8 086	5 736	9.09	9.08	891.0	632.0	8 086	—
Kittery town (part)	523	239	0.46	0.46	1 129.9	516.4	523	—
York town (part)	7 563	5 497	8.62	8.61	878.1	638.3	7 563	—
Cape Neddick CDP (part)	2 862	3 349	3.25	3.25	880.1	1 029.9	2 862	—
York Harbor CDP (part)	3 321	1 601	3.22	3.21	1 035.6	499.3	3 321	—
Youngsville, PA	2 857	1 170	2.12	2.12	1 346.8	551.5	—	2 857
In central place	1 834	821	1.33	1.33	1 380.3	617.9	—	1 834
Youngsville borough	1 834	821	1.33	1.33	1 380.3	617.9	—	1 834
Not in central place	1 023	349	0.79	0.79	1 290.5	440.3	—	1 023
Warren County (part)	2 857	1 170	2.12	2.12	1 346.8	551.5	—	2 857
Brokenstraw township (part)	814	265	0.63	0.63	1 292.4	420.8	—	814
Pittsfield township (part)	209	84	0.16	0.16	1 283.1	515.7	—	209
Youngsville borough	1 834	821	1.33	1.33	1 380.3	617.9	—	1 834
Yountville, CA	2 916	1 133	1.63	1.63	1 790.8	695.8	2 916	—
In central place	2 916	1 133	1.63	1.63	1 790.8	695.8	2 916	—
Yountville town	2 916	1 133	1.63	1.63	1 790.8	695.8	2 916	—
Napa County (part)	2 916	1 133	1.63	1.63	1 790.8	695.8	2 916	—
Napa CCD (part)	2 916	1 133	1.63	1.63	1 790.8	695.8	2 916	—
Yountville town	2 916	1 133	1.63	1.63	1 790.8	695.8	2 916	—
Yreka, CA	7 327	3 260	5.08	5.08	1 442.3	641.7	—	7 327
In central place	6 771	2 994	3.77	3.77	1 796.7	794.5	—	6 771
Yreka city (part)	6 771	2 994	3.77	3.77	1 796.7	794.5	—	6 771
Not in central place	556	266	1.31	1.31	423.9	202.8	—	556
Siskiyou County (part)	7 327	3 260	5.08	5.08	1 442.3	641.7	—	7 327
Yreka CCD (part)	7 327	3 260	5.08	5.08	1 442.3	641.7	—	7 327
Yreka city (part)	6 771	2 994	3.77	3.77	1 796.7	794.5	—	6 771
Yucca Valley, CA	18 992	8 949	17.77	17.77	1 068.9	503.7	18 992	—
In central place	14 705	6 844	13.39	13.39	1 098.0	511.0	14 705	—
Yucca Valley town (part)	14 705	6 844	13.39	13.39	1 098.0	511.0	14 705	—
Not in central place	4 287	2 105	4.37	4.37	979.9	481.2	4 287	—
San Bernardino County (part)	18 992	8 949	17.77	17.77	1 068.9	503.7	18 992	—
Twenty-nine Palms-Morongo Valley CCD (part)	18 992	8 949	17.77	17.77	1 068.9	503.7	18 992	—
Joshua Tree CDP (part)	3 872	1 942	3.59	3.59	1 079.4	541.4	3 872	—
Yucca Valley town (part)	14 705	6 844	13.39	13.39	1 098.0	511.0	14 705	—
Yulee, FL	5 532	2 161	7.57	7.57	730.8	285.5	5 532	—
In central place	5 415	2 108	7.39	7.39	732.8	285.3	5 415	—
Yulee CDP (part)	5 415	2 108	7.39	7.39	732.8	285.3	5 415	—
Not in central place	117	53	0.18	0.18	646.1	292.7	117	—
Nassau County (part)	5 532	2 161	7.57	7.57	730.8	285.5	5 532	—
Yulee CCD (part)	5 532	2 161	7.57	7.57	730.8	285.5	5 532	—
Yulee CDP (part)	5 415	2 108	7.39	7.39	732.8	285.3	5 415	—

Table 36. **Population, Housing Units, Area Measurements, Density, and Inside and Outside Metropolitan Area for Urban Areas: 2000—Con.**

[Density computed using land area. For information on nonsampling error and definitions, see text]

United States Urbanized Area Urban Cluster Puerto Rico			Area measurements in square miles		Average per square mile		Population	
	Population	Housing units	Total area	Land area	Population	Housing units	Inside metropolitan area	Outside metropolitan area
URBAN CLUSTER—Con.								
Total (3,158 urban clusters)—Con.								
Yuma, CO	3 163	1 342	1.23	1.23	2 578.9	1 094.2	—	3 163
In central place	3 163	1 342	1.22	1.21	2 603.7	1 104.7	—	3 163
Yuma city (part)	3 163	1 342	1.22	1.21	2 603.7	1 104.7	—	3 163
Not in central place	—	—	0.01	0.01	—	—	—	—
Yuma County (part)	3 163	1 342	1.23	1.23	2 578.9	1 094.2	—	3 163
Yuma CCD (part)	3 163	1 342	1.23	1.23	2 578.9	1 094.2	—	3 163
Yuma city (part)	3 163	1 342	1.22	1.21	2 603.7	1 104.7	—	3 163
Zanesville, OH	41 841	18 481	28.27	28.21	1 483.0	655.0	—	41 841
In central place	25 260	11 524	9.77	9.77	2 585.1	1 179.4	—	25 260
Zanesville city (part)	25 260	11 524	9.77	9.77	2 585.1	1 179.4	—	25 260
Not in central place	16 581	6 957	18.50	18.44	899.0	377.2	—	16 581
Muskingum County (part)	41 841	18 481	28.27	28.21	1 483.0	655.0	—	41 841
Falls township (part)	5 457	2 347	4.81	4.80	1 136.9	489.0	—	5 457
North Zanesville CDP (part)	2 647	1 116	1.53	1.53	1 726.6	728.0	—	2 647
Newton township (part)	3 164	1 314	3.92	3.88	815.7	338.8	—	3 164
Fultonham village	151	61	0.16	0.16	964.9	389.8	—	151
South Zanesville village (part)	65	25	0.03	0.03	2 100.3	807.8	—	65
Perry township (part)	373	137	0.42	0.41	902.9	331.6	—	373
Springfield township (part)	3 954	1 747	3.67	3.67	1 078.5	476.5	—	3 954
South Zanesville village (part)	1 871	849	0.70	0.70	2 687.8	1 219.6	—	1 871
Washington township (part)	2 400	915	4.12	4.12	583.0	222.3	—	2 400
Pleasant Grove CDP (part)	1 922	718	2.99	2.99	643.8	240.5	—	1 922
Wayne township (part)	1 233	497	1.57	1.57	786.0	316.8	—	1 233
Zanesville city (part)	25 260	11 524	9.77	9.77	2 585.1	1 179.4	—	25 260
Zapata, TX	8 580	3 460	3.60	3.60	2 386.2	962.3	—	8 580
In central place	4 028	1 549	1.74	1.74	2 308.3	887.7	—	4 028
Zapata CDP (part)	4 028	1 549	1.74	1.74	2 308.3	887.7	—	4 028
Not in central place	4 552	1 911	1.85	1.85	2 459.6	1 032.6	—	4 552
Zapata County (part)	8 580	3 460	3.60	3.60	2 386.2	962.3	—	8 580
Zapata CCD (part)	8 580	3 460	3.60	3.60	2 386.2	962.3	—	8 580
Falcon Lake Estates CDP (part)	785	488	0.58	0.58	1 351.0	839.8	—	785
Medina CDP (part)	2 884	975	0.69	0.69	4 207.8	1 422.6	—	2 884
Siesta Shores CDP (part)	883	448	0.58	0.58	1 511.3	766.8	—	883
Zapata CDP (part)	4 028	1 549	1.74	1.74	2 308.3	887.7	—	4 028
Zebulon—Wendell, NC	9 564	3 930	6.66	6.65	1 438.0	590.9	9 564	—
In central place	7 900	3 291	3.92	3.92	2 014.0	839.0	7 900	—
Wendell town (part)	3 946	1 675	1.63	1.63	2 413.7	1 024.6	3 946	—
Zebulon town (part)	3 954	1 616	2.29	2.29	1 728.4	706.4	3 954	—
Not in central place	1 664	639	2.73	2.73	609.9	234.2	1 664	—
Franklin County (part)	29	13	0.02	0.02	1 202.5	539.1	29	—
Dunn township (part)	29	13	0.02	0.02	1 202.5	539.1	29	—
Wake County (part)	9 535	3 917	6.63	6.63	1 438.8	591.1	9 535	—
Little River township (part)	4 571	1 855	3.42	3.42	1 338.1	543.0	4 571	—
Zebulon town (part)	3 954	1 616	2.29	2.29	1 728.4	706.4	3 954	—
Marks Creek township (part)	4 964	2 062	3.21	3.21	1 546.0	642.2	4 964	—
Wendell town (part)	3 946	1 675	1.63	1.63	2 413.7	1 024.6	3 946	—
Zelienople, PA	8 019	3 731	4.77	4.77	1 682.3	782.7	8 019	—
In central place	4 123	2 113	2.09	2.09	1 976.8	1 013.1	4 123	—
Zelienople borough (part)	4 123	2 113	2.09	2.09	1 976.8	1 013.1	4 123	—
Not in central place	3 896	1 618	2.68	2.68	1 453.1	603.5	3 896	—
Beaver County (part)	—	—	0.18	0.18	—	—	—	—
Franklin township (part)	—	—	0.18	0.18	—	—	—	—
Butler County (part)	8 019	3 731	4.59	4.59	1 747.8	813.2	8 019	—
Evans City borough	2 009	850	0.81	0.81	2 476.1	1 047.6	2 009	—
Forward township (part)	116	45	0.09	0.09	1 357.6	526.6	116	—
Harmony borough (part)	937	434	0.38	0.38	2 468.0	1 143.1	937	—
Jackson township (part)	694	233	1.14	1.14	609.9	204.8	694	—
Lancaster township (part)	140	56	0.09	0.09	1 591.1	636.5	140	—
Zelienople borough (part)	4 123	2 113	2.09	2.09	1 976.8	1 013.1	4 123	—
Zimmerman, MN	2 908	1 004	2.72	2.01	1 445.9	499.2	2 908	—
In central place	2 752	957	1.84	1.75	1 569.6	545.8	2 752	—
Zimmerman city (part)	2 752	957	1.84	1.75	1 569.6	545.8	2 752	—
Not in central place	156	47	0.89	0.26	604.9	182.2	156	—
Sherburne County (part)	2 908	1 004	2.72	2.01	1 445.9	499.2	2 908	—
Livonia township (part)	156	47	0.89	0.26	604.9	182.2	156	—
Zimmerman city (part)	2 752	957	1.84	1.75	1 569.6	545.8	2 752	—
Zumbrota, MN	2 672	1 147	1.30	1.30	2 057.9	883.4	—	2 672
In central place	2 672	1 147	1.30	1.30	2 057.9	883.4	—	2 672
Zumbrota city (part)	2 672	1 147	1.30	1.30	2 057.9	883.4	—	2 672
Goodhue County (part)	2 672	1 147	1.30	1.30	2 057.9	883.4	—	2 672
Zumbrota city (part)	2 672	1 147	1.30	1.30	2 057.9	883.4	—	2 672
Zuni Pueblo, NM	6 969	1 803	5.82	5.77	1 208.7	312.7	—	6 969
In central place	5 717	1 454	4.05	4.05	1 411.3	358.9	—	5 717
Zuni Pueblo CDP (part)	5 717	1 454	4.05	4.05	1 411.3	358.9	—	5 717
Not in central place	1 252	349	1.77	1.71	730.0	203.5	—	1 252
McKinley County (part)	6 969	1 803	5.82	5.77	1 208.7	312.7	—	6 969
Zuni CCD (part)	6 969	1 803	5.82	5.77	1 208.7	312.7	—	6 969
Black Rock CDP	1 252	349	1.75	1.69	740.1	206.3	—	1 252
Zuni Pueblo CDP (part)	5 717	1 454	4.05	4.05	1 411.3	358.9	—	5 717

Table 36. **Population, Housing Units, Area Measurements, Density, and Inside and Outside Metropolitan Area for Urban Areas: 2000—Con.**

[Density computed using land area. For information on nonsampling error and definitions, see text]

United States Urbanized Area Urban Cluster Puerto Rico			Area measurements in square miles		Average per square mile		Population	
	Population	Housing units	Total area	Land area	Population	Housing units	Inside metropolitan area	Outside metropolitan area
PUERTO RICO								
URBANIZED AREA								
Total (11 urbanized areas)	3 476 691	1 291 968	1 664.39	1 659.10	2 095.5	778.7	3 103 380	373 311
Aguadilla—Isabela—San Sebastián, PR.	299 086	113 328	239.59	239.54	1 248.6	473.1	170 895	128 191
In central place	41 192	17 074	7.26	7.26	5 676.8	2 353.0	16 776	24 416
Aguadilla zona urbana (part)	16 776	7 334	2.58	2.58	6 504.6	2 843.6	16 776	—
Isabela zona urbana (part)	12 818	5 012	2.63	2.63	4 881.1	1 908.6	—	12 818
San Sebastián zona urbana	11 598	4 728	2.05	2.05	5 654.6	2 305.1	—	11 598
Not in central place	257 894	96 254	232.33	232.28	1 110.3	414.4	154 119	103 775
Aguada Municipio (part)	42 042	15 590	30.93	30.93	1 359.4	504.1	42 042	—
Aguada barrio-pueblo	1 755	833	0.10	0.10	17 282.3	8 203.0	1 755	—
Aguada zona urbana (part)	1 695	812	0.09	0.09	18 060.5	8 652.0	1 695	—
Asomante barrio	3 268	1 133	1.83	1.83	1 781.6	617.7	3 268	—
Aguada zona urbana (part)	525	188	0.11	0.11	4 945.4	1 770.9	525	—
Atalaya barrio	2 767	974	2.38	2.38	1 164.4	409.9	2 767	—
Carrizal barrio (part)	1 063	377	1.12	1.12	947.6	336.1	1 063	—
Cerro Gordo barrio	2 930	990	3.09	3.09	949.3	320.7	2 930	—
Cruces barrio	1 655	638	1.78	1.78	930.4	358.7	1 655	—
Espinar barrio (part)	1 569	621	0.88	0.88	1 778.6	703.9	1 569	—
Guanábano barrio	902	304	2.05	2.05	440.2	148.4	902	—
Luyando comunidad (part)	737	251	0.15	0.15	4 766.2	1 623.2	737	—
Guaniquilla barrio (part)	2 846	1 155	1.11	1.11	2 560.0	1 038.9	2 846	—
Aguada zona urbana (part)	367	158	0.02	0.02	16 428.3	7 072.7	367	—
Guayabo barrio (part)	2 961	1 218	2.26	2.26	1 307.4	537.8	2 961	—
Aguada zona urbana (part)	1 215	520	0.10	0.10	12 227.1	5 233.0	1 215	—
Jagüey barrio	1 926	662	1.34	1.34	1 438.8	494.5	1 926	—
Lagunas barrio	3 315	1 166	2.43	2.43	1 364.2	479.8	3 315	—
Mal Paso barrio	2 614	970	0.94	0.94	2 767.5	1 027.0	2 614	—
Luyando comunidad (part)	394	134	0.06	0.06	6 210.7	2 112.3	394	—
Mamey barrio	2 170	772	1.46	1.46	1 491.1	530.5	2 170	—
Mariás barrio	1 786	675	1.72	1.72	1 040.8	393.4	1 786	—
Naranjo barrio	3 724	1 312	2.71	2.71	1 376.4	484.9	3 724	—
Luyando comunidad (part)	2 422	860	1.39	1.39	1 744.2	619.3	2 422	—
Piedras Blancas barrio	3 542	1 307	2.73	2.73	1 298.5	479.2	3 542	—
Aguada zona urbana (part)	69	33	0.03	0.03	2 021.0	966.5	69	—
Río Grande barrio (part)	1 249	483	1.00	1.00	1 246.1	481.9	1 249	—
Aguadilla Municipio (part)	64 685	24 882	36.62	36.59	1 767.8	680.0	64 685	—
Aguacate barrio (part)	1 531	600	1.50	1.50	1 019.8	399.7	1 531	—
Aguadilla barrio-pueblo	4 884	2 580	0.35	0.35	13 919.3	7 352.9	4 884	—
Aguadilla zona urbana (part)	4 884	2 580	0.35	0.35	13 919.3	7 352.9	4 884	—
Arenales barrio	1 038	481	2.76	2.74	378.3	175.3	1 038	—
Borinquen barrio (part)	8 386	3 122	3.33	3.33	2 521.1	938.6	8 386	—
Aguadilla zona urbana (part)	3 470	1 387	0.81	0.81	4 283.0	1 712.0	3 470	—
Caimital Alto barrio	3 656	1 420	3.45	3.45	1 061.0	412.1	3 656	—
Caimital Bajo barrio	5 277	2 027	3.73	3.73	1 413.9	543.1	5 277	—
Aguadilla zona urbana (part)	3 213	1 295	0.51	0.51	6 360.5	2 563.6	3 213	—
Camaceyes barrio	12 138	4 646	3.84	3.84	3 164.4	1 211.2	12 138	—
Aguadilla zona urbana (part)	3 595	1 415	0.45	0.45	8 050.5	3 168.7	3 595	—
Ceiba Alta barrio	3 566	220	1.23	1.23	460.0	178.8	3 566	—
Ceiba Baja barrio	2 420	886	2.52	2.52	961.8	352.1	2 420	—
Corrales barrio	8 546	3 154	2.40	2.40	3 562.2	1 314.7	8 546	—
Cabán comunidad	3 959	1 414	0.50	0.50	7 980.5	2 850.3	3 959	—
Guerrero barrio	3 366	940	2.25	2.23	1 508.8	421.3	3 366	—
Rafael Hernández comunidad	1 516	552	0.29	0.29	5 269.3	1 918.6	1 516	—
Maleza Alta barrio (part)	1 613	672	2.03	2.03	796.0	331.6	1 613	—
Maleza Baja barrio (part)	3 058	954	2.00	2.00	1 529.0	477.0	3 058	—
Montaña barrio	4 027	1 538	1.56	1.56	2 579.7	985.2	4 027	—
San Antonio comunidad	2 300	901	0.48	0.48	4 777.2	1 871.4	2 300	—
Palmar barrio	2 136	821	1.99	1.99	1 075.2	413.3	2 136	—
Victoria barrio (part)	2 043	821	1.70	1.70	1 198.8	481.7	2 043	—
Aguadilla zona urbana (part)	1 614	657	0.47	0.47	3 460.9	1 408.8	1 614	—
Añasco Municipio (part)	23 750	9 014	19.85	19.84	1 197.3	454.4	23 750	—
Añasco barrio-pueblo	1 038	553	0.09	0.09	12 023.1	6 405.4	1 038	—
Añasco zona urbana (part)	1 038	553	0.09	0.09	12 023.1	6 405.4	1 038	—
Añasco Abajo barrio (part)	32	17	1.61	1.61	19.8	10.5	32	—
Añasco Arriba barrio (part)	1 847	726	1.51	1.51	1 226.3	482.0	1 847	—
Añasco zona urbana (part)	1 654	646	0.26	0.26	6 334.7	2 474.1	1 654	—
Caguabo barrio (part)	903	539	1.43	1.43	633.6	378.2	903	—
Caracol barrio	1 037	412	1.41	1.41	734.2	291.7	1 037	—
Carreras barrio (part)	3 303	1 170	2.49	2.49	1 328.7	470.7	3 303	—
Añasco zona urbana (part)	21	5	0.03	0.03	810.1	192.9	21	—
Espino comunidad (part)	27	12	0.01	0.01	3 273.4	1 454.8	27	—
Cerro Gordo barrio (part)	170	65	0.32	0.32	526.3	201.2	170	—
Cidra barrio (part)	113	44	0.13	0.13	841.5	327.7	113	—
Corcovada barrio (part)	73	23	0.02	0.02	3 098.7	976.3	73	—
Dagüey barrio	1 891	626	1.32	1.32	1 432.5	474.2	1 891	—
Añasco zona urbana (part)	1 115	371	0.14	0.14	7 833.1	2 606.3	1 115	—
Espino barrio (part)	1 646	582	0.77	0.77	2 135.1	754.9	1 646	—
Espino comunidad (part)	1 395	499	0.41	0.41	3 414.1	1 221.3	1 395	—
Hatillo barrio	1 383	505	1.48	1.48	935.7	341.7	1 383	—
La Playa comunidad (part)	487	163	0.39	0.39	1 256.7	420.6	487	—
Humatas barrio (part)	168	47	0.41	0.41	407.0	113.9	168	—
Mariás barrio	4 498	1 643	1.76	1.76	2 562.9	936.2	4 498	—
Añasco zona urbana (part)	2 052	778	0.31	0.31	6 720.5	2 548.0	2 052	—
Las Mariás comunidad	1 823	647	0.24	0.24	7 474.6	2 652.8	1 823	—
Miraflores barrio (part)	327	122	0.25	0.25	1 331.7	496.8	327	—
Piñales barrio	2 163	765	2.53	2.53	853.4	301.8	2 163	—
La Playa comunidad (part)	—	—	0.02	0.02	—	—	—	—
Playa barrio (part)	1 652	660	0.72	0.71	2 323.0	928.1	1 652	—
La Playa comunidad (part)	1 652	660	0.69	0.68	2 428.3	970.1	1 652	—
Quebrada Larga barrio	1 506	515	1.60	1.60	943.3	322.6	1 506	—
Camuy Municipio (part)	2 720	922	1.96	1.96	1 388.9	470.8	2 720	—
Cibao barrio (part)	20	7	0.01	0.01	2 820.4	987.1	20	—
Quebrada barrio (part)	2 557	866	1.79	1.79	1 425.9	482.9	2 557	—
Quebrada comunidad	1 130	374	0.16	0.16	6 857.1	2 269.5	1 130	—
Santiago barrio (part)	143	49	0.16	0.16	904.8	310.0	143	—

Table 36. **Population, Housing Units, Area Measurements, Density, and Inside and Outside Metropolitan Area for Urban Areas: 2000—Con.**

[Density computed using land area. For information on nonsampling error and definitions, see text]

United States Urbanized Area Urban Cluster Puerto Rico			Area measurements in square miles		Average per square mile		Population	
	Population	Housing units	Total area	Land area	Population	Housing units	Inside metropolitan area	Outside metropolitan area
PUERTO RICO—Con.								
URBANIZED AREA—Con.								
Aguadilla—Isabela—San Sebastián, PR—Con.								
Isabela Municipio (part)	42 476	16 454	32.21	32.21	1 318.9	510.9	—	42 476
Arenales Altos barrio (part)	3 089	1 086	2.15	2.15	1 439.6	506.1	—	3 089
Arenales Bajos barrio	3 296	1 189	2.57	2.57	1 284.4	463.3	—	3 296
Mora comunidad (part)	197	71	0.02	0.02	8 985.9	3 238.6	—	197
Bajura barrio (part)	501	526	1.54	1.54	324.9	341.1	—	501
Isabela zona urbana (part)	3	1	0.17	0.17	17.6	5.9	—	3
Bejucos barrio	3 056	1 175	2.69	2.69	1 137.3	437.3	—	3 056
Isabela zona urbana (part)	517	193	0.10	0.10	5 172.9	1 931.1	—	517
Coto barrio (part)	3 799	1 403	4.41	4.41	862.3	318.5	—	3 799
Galateo Alto barrio (part)	958	338	0.67	0.67	1 423.4	502.2	—	958
Galateo Bajo barrio	1 755	682	1.49	1.49	1 180.0	458.6	—	1 755
Guayabos barrio (part)	1 426	547	1.73	1.73	824.6	316.3	—	1 426
Isabela zona urbana (part)	605	254	0.37	0.37	1 615.0	678.0	—	605
Guerrero barrio	3 854	1 469	3.21	3.21	1 200.7	457.7	—	3 854
Mora comunidad (part)	1 660	612	0.31	0.31	5 423.0	1 999.3	—	1 660
Isabela barrio-pueblo	9 204	3 655	1.47	1.47	6 258.4	2 485.3	—	9 204
Isabela zona urbana (part)	9 148	3 631	1.47	1.47	6 226.6	2 471.4	—	9 148
Jobos barrio	3 534	1 385	3.63	3.63	974.5	381.9	—	3 534
Llanadas barrio (part)	2 278	861	2.16	2.16	1 054.2	398.5	—	2 278
Mora barrio	4 271	1 611	2.38	2.38	1 797.0	677.8	—	4 271
Isabela zona urbana (part)	2 545	933	0.51	0.51	4 972.9	1 823.1	—	2 545
Planas barrio (part)	1 455	527	2.13	2.13	684.4	247.9	—	1 455
Lares Municipio (part)	26 010	9 169	20.66	20.66	1 259.0	443.8	—	26 010
Buenos Aires barrio (part)	2 531	864	3.33	3.33	760.8	259.7	—	2 531
Lares zona urbana (part)	123	43	0.06	0.06	2 105.6	736.1	—	123
Callejones barrio (part)	3 170	1 131	4.02	4.02	788.8	281.4	—	3 170
Espino barrio (part)	986	333	0.46	0.46	2 162.6	730.4	—	986
Lares barrio (part)	3 524	1 278	2.91	2.91	1 213.1	439.9	—	3 524
Lares zona urbana (part)	442	151	0.12	0.12	3 769.1	1 287.2	—	442
Lares barrio-pueblo	3 673	1 423	0.58	0.58	6 366.8	2 466.6	—	3 673
Lares zona urbana (part)	3 673	1 423	0.58	0.58	6 366.8	2 466.6	—	3 673
La Torre barrio (part)	743	268	0.84	0.84	885.8	319.5	—	743
Lares zona urbana (part)	67	25	0.08	0.08	868.3	324.0	—	67
Mirasol barrio (part)	1 117	341	1.46	1.46	766.3	233.9	—	1 117
Piletas barrio (part)	4 573	1 483	4.67	4.67	979.6	317.7	—	4 573
Pueblo barrio (part)	5 693	2 048	2.41	2.41	2 361.7	849.6	—	5 693
Lares zona urbana (part)	2 737	968	0.52	0.52	5 226.1	1 848.3	—	2 737
Las Marías Municipio (part)	3 680	1 359	3.17	3.17	1 160.5	428.6	—	3 680
Furnias barrio (part)	525	185	0.35	0.35	1 502.2	529.3	—	525
Las Marías barrio-pueblo	397	187	0.07	0.07	6 094.4	2 870.7	—	397
Las Marías zona urbana (part)	332	159	0.06	0.06	5 810.8	2 782.9	—	332
Maravilla Este barrio (part)	814	322	0.82	0.82	998.7	395.1	—	814
Las Marías zona urbana (part)	363	143	0.20	0.20	1 853.7	730.2	—	363
Maravilla Norte barrio (part)	600	217	1.02	1.02	588.5	212.8	—	600
Maravilla Sur barrio (part)	1 344	448	0.92	0.92	1 458.3	486.1	—	1 344
Las Marías zona urbana (part)	293	98	0.04	0.04	7 225.9	2 416.9	—	293
Moca Municipio (part)	37 698	13 513	34.11	34.11	1 105.2	396.2	37 698	—
Aceitunas barrio (part)	2 850	995	2.16	2.16	1 317.1	459.8	2 850	—
Aceitunas comunidad	1 688	570	0.26	0.26	6 435.3	2 173.1	1 688	—
Capá barrio	3 354	1 174	2.22	2.22	1 511.2	529.0	3 354	—
Centro barrio (part)	938	306	1.31	1.31	714.3	233.0	—	938
Cerro Gordo barrio (part)	3 212	1 024	5.21	5.21	616.5	196.5	3 212	—
Cruz barrio	1 147	415	1.96	1.96	585.7	211.9	1 147	—
Cuchillas barrio (part)	4 337	1 596	2.10	2.10	2 061.2	758.5	4 337	—
Marías barrio	1 932	669	2.31	2.31	837.2	289.9	1 932	—
Moca barrio-pueblo	1 980	830	0.32	0.32	6 136.7	2 572.5	1 980	—
Moca zona urbana (part)	1 972	827	0.31	0.31	6 265.4	2 627.5	1 972	—
Naranja barrio (part)	2 509	871	3.47	3.47	722.5	250.8	2 509	—
Plata barrio (part)	805	268	1.33	1.33	603.9	201.0	—	805
Pueblo barrio	6 600	2 392	3.47	3.47	1 899.5	688.4	6 600	—
Moca zona urbana (part)	2 785	959	0.68	0.68	4 066.6	1 400.3	2 785	—
Rocha barrio (part)	3 463	1 311	3.90	3.90	887.7	336.1	3 463	—
Voladoras barrio	4 571	1 662	4.33	4.33	1 055.8	383.9	4 571	—
Quebradillas Municipio (part)	49	21	0.05	0.05	1 047.3	448.8	—	49
Guajataca barrio (part)	49	21	0.05	0.05	1 047.3	448.8	—	49
Rincón Municipio (part)	14 767	6 827	14.28	14.28	1 034.0	478.0	—	14 767
Atalaya barrio	824	261	0.99	0.99	828.8	262.5	—	824
Barrero barrio (part)	1 019	369	0.88	0.88	1 156.1	418.7	—	1 019
Calvache barrio (part)	2 169	1 288	2.32	2.32	935.3	555.4	—	2 169
Stella comunidad (part)	322	468	0.13	0.13	2 540.3	3 692.2	—	322
Cruces barrio	1 296	469	1.49	1.49	871.6	315.4	—	1 296
Ensenada barrio (part)	1 301	645	1.11	1.11	1 170.6	580.4	—	1 301
Rincón zona urbana (part)	384	240	0.17	0.17	2 249.1	1 405.7	—	384
Jagüey barrio	865	349	1.16	1.16	743.8	300.1	—	865
Pueblo barrio (part)	3 393	1 551	2.55	2.55	1 330.7	608.3	—	3 393
Rincón zona urbana (part)	22	9	0.14	0.14	162.2	66.4	—	22
Stella comunidad (part)	971	562	0.20	0.20	4 805.8	2 781.5	—	971
Puntas barrio (part)	1 679	906	1.93	1.93	867.9	468.3	—	1 679
Rincón barrio-pueblo	1 030	485	0.11	0.11	9 072.8	4 272.1	—	1 030
Rincón zona urbana (part)	1 030	485	0.11	0.11	9 072.8	4 272.1	—	1 030
Río Grande barrio (part)	1 191	504	1.73	1.73	689.5	291.8	—	1 191
San Sebastián Municipio (part)	38 948	14 767	42.85	42.85	908.9	344.6	—	38 948
Aibonito barrio (part)	1 873	670	2.74	2.74	682.9	244.3	—	1 873
Alto Sano barrio (part)	936	315	0.73	0.73	1 275.0	429.1	—	936
Bahomamey barrio	2 740	1 073	0.78	0.78	3 524.6	1 380.3	—	2 740
San Sebastián zona urbana (part)	2 738	1 072	0.52	0.52	5 302.8	2 076.2	—	2 738
Calabazas barrio (part)	1 768	681	2.13	2.13	830.2	319.8	—	1 768
Cibao barrio (part)	863	314	0.71	0.71	1 207.1	439.2	—	863
Cidral barrio (part)	402	159	0.69	0.69	583.4	230.7	—	402
Culebrinas barrio (part)	3 828	1 465	2.95	2.95	1 297.3	496.5	—	3 828
San Sebastián zona urbana (part)	2 285	929	0.45	0.45	5 109.0	2 077.1	—	2 285
Eneas barrio (part)	443	164	0.85	0.85	523.3	193.7	—	443

Table 36. **Population, Housing Units, Area Measurements, Density, and Inside and Outside Metropolitan Area for Urban Areas: 2000—Con.**

[Density computed using land area. For information on nonsampling error and definitions, see text]

United States Urbanized Area Urban Cluster Puerto Rico			Area measurements in square miles		Average per square mile		Population	
	Population	Housing units	Total area	Land area	Population	Housing units	Inside metropolitan area	Outside metropolitan area
PUERTO RICO—Con.								
URBANIZED AREA—Con.								
Aguadilla—Isabela—San Sebastián, PR—Con.								
San Sebastián Municipio (part)—Con.								
Guacío barrio (part)	258	96	0.15	0.15	1 747.7	650.3	—	258
Guajataca barrio (part)	134	40	0.62	0.62	214.4	64.0	—	134
Guatemala barrio	2 919	1 092	2.16	2.16	1 353.2	506.2	—	2 919
San Sebastián zona urbana (part)	1 555	559	0.41	0.41	3 749.8	1 348.0	—	1 555
Hato Arriba barrio	1 991	750	2.97	2.97	670.3	252.5	—	1 991
Hato Arriba comunidad	732	288	0.56	0.56	1 300.8	511.8	—	732
Hoya Mala barrio (part)	3 400	1 290	5.37	5.37	633.7	240.4	—	3 400
Juncal barrio (part)	1 515	529	0.96	0.96	1 576.4	550.4	—	1 515
Juncal comunidad	1 155	408	0.21	0.21	5 575.2	1 969.4	—	1 155
Mirabales barrio (part)	624	232	2.21	2.21	282.7	105.1	—	624
Pirchas 1 barrio (part)	723	261	0.35	0.35	2 040.0	736.4	—	723
Pirchas 2 barrio (part)	690	220	0.99	0.99	694.2	221.3	—	690
Piedras Blancas barrio	2 562	1 101	2.20	2.20	1 163.0	499.8	—	2 562
San Sebastián zona urbana (part)	1 569	653	0.39	0.39	3 984.5	1 658.3	—	1 569
Pozas barrio	3 713	1 330	3.84	3.84	968.1	346.8	—	3 713
San Sebastián zona urbana (part)	1 499	569	0.16	0.16	9 534.1	3 619.0	—	1 499
Robles barrio (part)	1 595	603	2.71	2.71	588.1	222.3	—	1 595
Salto barrio (part)	2 594	956	3.66	3.66	707.9	260.9	—	2 594
San Sebastián barrio-pueblo	1 952	946	0.12	0.12	16 026.0	7 766.7	—	1 952
San Sebastián zona urbana (part)	1 952	946	0.12	0.12	16 026.0	7 766.7	—	1 952
Sonador barrio (part)	1 425	480	2.95	2.95	483.8	163.0	—	1 425
Utado Municipio (part)	2 261	810	2.90	2.90	779.2	279.1	—	2 261
Angeles barrio (part)	2 048	739	2.73	2.73	751.3	271.1	—	2 048
Santa Isabel barrio (part)	213	71	0.18	0.18	1 211.5	403.8	—	213
Arecibo, PR	145 643	54 324	91.39	90.78	1 604.4	598.4	121 498	24 145
In central place	49 318	19 631	15.79	15.20	3 243.5	1 291.1	49 318	—
Arecibo zona urbana (part)	49 318	19 631	15.79	15.20	3 243.5	1 291.1	49 318	—
Not in central place	96 325	34 693	75.60	75.57	1 274.6	459.1	72 180	24 145
Arecibo Municipio (part)	54 815	21 757	21.69	21.11	2 597.2	1 030.9	54 815	—
Arecibo barrio-pueblo (part)	10 596	4 680	1.43	1.43	7 401.3	3 269.0	10 596	—
Arecibo zona urbana (part)	10 596	4 680	1.43	1.43	7 401.3	3 269.0	10 596	—
Cambalache barrio (part)	15	10	0.11	0.10	143.6	95.7	15	—
Arecibo zona urbana (part)	15	10	0.08	0.08	182.0	121.3	15	—
Dominguito barrio (part)	4 443	1 692	3.68	3.68	1 208.1	460.1	4 443	—
Arecibo zona urbana (part)	3 163	1 224	1.82	1.82	1 734.2	671.1	3 163	—
Esperanza barrio (part)	1 075	356	1.39	1.39	773.7	256.2	1 075	—
Hato Abajo barrio (part)	22 597	8 741	4.81	4.80	4 703.5	1 819.4	22 597	—
Arecibo zona urbana (part)	22 597	8 741	4.81	4.80	4 703.5	1 819.4	22 597	—
Hato Arriba barrio	7 947	3 019	4.81	4.81	1 651.4	627.4	7 947	—
Arecibo zona urbana (part)	7 947	3 019	4.81	4.81	1 651.4	627.4	7 947	—
Islote barrio (part)	5 373	2 145	3.92	3.34	1 610.7	643.0	5 373	—
Arecibo zona urbana (part)	2 883	1 105	1.47	0.89	3 256.5	1 248.2	2 883	—
Tanamá barrio (part)	2 769	1 114	1.55	1.55	1 786.5	718.7	2 769	—
Arecibo zona urbana (part)	2 117	852	1.37	1.37	1 550.8	624.1	2 117	—
Barceloneta Municipio (part)	2 284	887	1.66	1.66	1 373.4	533.4	2 284	—
Garrochales barrio (part)	—	—	0.01	0.01	—	—	—	—
Palmas Altas barrio (part)	2 284	887	1.65	1.65	1 385.4	538.0	2 284	—
Camuy Municipio (part)	28 030	10 021	21.31	21.30	1 316.0	470.5	28 030	—
Abra Honda barrio (part)	912	327	0.99	0.99	920.5	330.0	912	—
Camuy barrio-pueblo (part)	1 261	604	0.27	0.27	4 637.0	2 221.1	1 261	—
Camuy zona urbana (part)	1 261	604	0.27	0.27	4 637.0	2 221.1	1 261	—
Camuy Arriba barrio	3 134	1 053	3.13	3.13	1 000.5	336.2	3 134	—
Piedra Gorda comunidad (part)	1 398	474	0.38	0.38	3 653.1	1 238.6	1 398	—
Cibao barrio (part)	1 738	250	1.15	1.15	641.2	217.2	1 738	—
Ciénegas barrio	1 634	565	2.92	2.92	560.4	193.8	1 634	—
Membrillo barrio (part)	3 415	1 231	1.98	1.98	1 723.6	621.3	3 415	—
Piedra Gorda barrio (part)	1 131	403	1.36	1.36	833.2	296.9	1 131	—
Piedra Gorda comunidad (part)	529	181	0.29	0.29	1 833.1	627.2	529	—
Puente barrio (part)	8 963	3 202	3.25	3.25	2 761.3	986.5	8 963	—
Camuy zona urbana (part)	2 752	1 077	0.67	0.67	4 093.4	1 602.0	2 752	—
Puertos barrio	1 545	477	2.39	2.39	646.9	199.7	1 545	—
Yeguada barrio (part)	2 565	911	2.43	2.42	1 059.8	376.4	2 565	—
Zanja barrio (part)	2 732	998	1.44	1.44	1 891.8	691.1	2 732	—
Hatillo Municipio (part)	36 369	13 004	29.60	29.58	1 229.3	439.6	36 369	—
Albonito barrio (part)	2 201	819	4.24	4.24	518.8	193.1	2 201	—
Bayaney barrio (part)	2 338	818	3.52	3.52	665.1	232.7	2 338	—
Rafael Capó comunidad (part)	—	—	—	—	—	—	—	—
Buena Vista barrio (part)	1 772	628	0.68	0.68	2 611.2	925.4	1 772	—
Rafael González comunidad (part)	1 213	436	0.17	0.17	7 343.1	2 639.4	1 213	—
Campo Alegre barrio	4 829	1 774	4.60	4.59	1 051.0	386.1	4 829	—
Rafael Capó comunidad (part)	1 863	678	1.41	1.41	1 321.6	481.0	1 863	—
Rafael González comunidad (part)	1 029	385	0.16	0.16	6 587.8	2 464.8	1 029	—
Capáz barrio	4 271	1 493	2.96	2.96	1 444.5	504.9	4 271	—
Hatillo zona urbana (part)	—	—	0.04	0.04	—	—	—	—
Carrizales barrio (part)	6 807	2 436	4.42	4.42	1 541.1	551.5	6 807	—
Carrizales comunidad	2 556	932	0.56	0.56	4 544.9	1 657.2	2 556	—
Corcovado barrio	4 064	1 418	3.59	3.58	1 134.3	395.8	4 064	—
Corcovado comunidad	1 527	534	0.52	0.52	2 952.8	1 032.6	1 527	—
Rafael González comunidad (part)	83	39	0.10	0.10	820.8	385.7	83	—
Hatillo barrio (part)	4 210	1 500	1.79	1.79	2 357.2	839.9	4 210	—
Hatillo zona urbana (part)	2 566	934	0.63	0.63	4 049.5	1 474.0	2 566	—
Hatillo barrio-pueblo (part)	2 757	1 031	0.41	0.41	6 742.0	2 521.2	2 757	—
Hatillo zona urbana (part)	2 755	1 031	0.41	0.41	6 752.6	2 527.0	2 755	—
Naranjito barrio (part)	3 120	1 087	3.40	3.40	917.1	319.5	3 120	—
Quebradillas Municipio (part)	24 145	8 655	17.12	17.12	1 410.1	505.5	—	24 145
Cacao barrio (part)	5 819	2 071	4.68	4.68	1 244.0	442.7	—	5 819
Quebradillas zona urbana (part)	1 717	682	0.38	0.38	4 502.8	1 788.5	—	1 717
San Antonio comunidad (part)	1 203	397	0.84	0.84	1 433.5	473.1	—	1 203
Cocos barrio	4 569	1 590	2.46	2.46	1 856.9	646.2	—	4 569
Guajataca barrio (part)	988	299	0.83	0.83	1 186.1	358.9	—	988

Table 36. **Population, Housing Units, Area Measurements, Density, and Inside and Outside Metropolitan Area for Urban Areas: 2000—Con.**

[Density computed using land area. For information on nonsampling error and definitions, see text]

United States Urbanized Area Urban Cluster Puerto Rico			Area measurements in square miles		Average per square mile		Population	
	Population	Housing units	Total area	Land area	Population	Housing units	Inside metropolitan area	Outside metropolitan area
PUERTO RICO—Con.								
URBANIZED AREA—Con.								
Arecibo, PR—Con.								
Quebradillas Municipio (part)—Con.								
Quebradillas barrio-pueblo	1 402	615	0.22	0.22	6 506.8	2 854.3	—	1 402
Quebradillas zona urbana (part)	1 402	615	0.22	0.22	6 506.8	2 854.3	—	1 402
San Antonio barrio (part)	4 994	1 668	4.33	4.33	1 152.7	385.0	—	4 994
Cacao comunidad	2 068	663	0.65	0.65	3 170.3	1 016.4	—	2 068
San José barrio (part)	2 532	944	2.02	2.02	1 254.4	467.7	—	2 532
Terranova barrio (part)	3 841	1 468	2.59	2.59	1 485.6	567.8	—	3 841
Quebradillas zona urbana (part)	2 200	800	0.84	0.84	2 624.4	954.3	—	2 200
Fajardo, PR	78 595	33 027	43.47	43.25	1 817.2	763.6	78 595	—
In central place	33 286	13 526	8.17	8.17	4 076.6	1 656.6	33 286	—
Fajardo zona urbana (part)	33 286	13 526	8.17	8.17	4 076.6	1 656.6	33 286	—
Not in central place	45 309	19 501	35.30	35.09	1 291.4	555.8	45 309	—
Ceiba Municipio (part)	16 696	6 390	13.04	13.03	1 281.1	490.3	16 696	—
Ceiba barrio-pueblo	3 816	1 513	0.55	0.55	6 931.1	2 748.1	3 816	—
Ceiba zona urbana (part)	3 816	1 513	0.55	0.55	6 931.1	2 748.1	3 816	—
Chupacallos barrio (part)	2 251	926	2.57	2.57	875.1	360.0	2 251	—
Agua Clara comunidad (part)	1 802	722	1.30	1.30	1 388.9	556.5	1 802	—
Ceiba zona urbana (part)	57	24	0.25	0.25	228.6	96.2	57	—
Daguo barrio	237	79	1.16	1.16	204.7	68.2	237	—
Guayacán barrio (part)	2 785	994	3.33	3.33	835.7	298.3	2 785	—
Roosevelt Roads comunidad (part)	2 785	994	3.33	3.33	835.7	298.3	2 785	—
Machos barrio (part)	3 852	1 363	1.72	1.72	2 233.6	790.3	3 852	—
Agua Clara comunidad (part)	203	86	0.06	0.06	3 653.2	1 547.7	203	—
Ceiba zona urbana (part)	2 404	925	0.29	0.29	8 262.3	3 179.1	2 404	—
Roosevelt Roads comunidad (part)	385	—	0.18	0.18	2 174.7	—	385	—
Quebrada Seca barrio (part)	1 543	673	1.85	1.84	838.4	365.7	1 543	—
Agua Clara comunidad (part)	1 481	595	1.25	1.25	1 181.0	474.5	1 481	—
Roosevelt Roads comunidad (part)	2	—	0.51	0.50	4.0	—	2	—
Río Abajo barrio (part)	393	165	0.40	0.40	972.1	408.1	393	—
Saco barrio	1 819	677	1.45	1.45	1 254.5	466.9	1 819	—
Fajardo Municipio (part)	39 805	16 407	15.02	14.83	2 685.0	1 106.7	39 805	—
Cabezas barrio (part)	1 366	958	2.62	2.43	561.5	393.8	1 366	—
Fajardo zona urbana (part)	8	4	0.04	0.04	222.6	111.3	8	—
Demajagua barrio (part)	1 000	399	0.44	0.44	2 282.7	910.8	1 000	—
Fajardo barrio-pueblo (part)	17 864	7 375	3.00	3.00	5 964.4	2 462.4	17 864	—
Fajardo zona urbana (part)	17 864	7 375	3.00	3.00	5 964.4	2 462.4	17 864	—
Florencia barrio (part)	4 225	1 472	1.12	1.12	3 761.5	1 310.5	4 225	—
Fajardo zona urbana (part)	4 225	1 472	1.12	1.12	3 761.5	1 310.5	4 225	—
Narango barrio (part)	46	13	0.04	0.04	1 181.8	334.0	46	—
Quebrada Fajardo barrio (part)	10 137	3 692	4.46	4.46	2 270.9	827.1	10 137	—
Fajardo zona urbana (part)	9 991	3 635	3.02	3.02	3 306.9	1 203.2	9 991	—
Quebrada Vuelitas barrio (part)	3 168	1 223	1.93	1.93	1 640.0	633.1	3 168	—
Fajardo zona urbana (part)	273	139	0.17	0.17	1 635.5	832.7	273	—
Luis M. Cintrón comunidad (part)	2 634	967	1.12	1.12	2 347.9	862.0	2 634	—
Río Arriba barrio (part)	1 074	374	0.58	0.58	1 855.2	646.0	1 074	—
Sardinera barrio (part)	925	901	0.82	0.82	1 124.3	1 095.2	925	—
Fajardo zona urbana (part)	925	901	0.82	0.82	1 124.3	1 095.2	925	—
Luquillo Municipio (part)	18 605	8 797	13.62	13.62	1 365.8	645.8	18 605	—
Juan Martín barrio (part)	813	317	2.43	2.42	335.4	130.8	813	—
Luquillo barrio-pueblo (part)	1 353	901	0.09	0.09	14 379.8	9 575.9	1 353	—
Luquillo zona urbana (part)	1 353	901	0.09	0.09	14 379.8	9 575.9	1 353	—
Mameyes I barrio (part)	2 035	814	0.94	0.94	2 156.4	862.5	2 035	—
Playa Fortuna comunidad (part)	1 612	671	0.53	0.53	3 038.9	1 264.9	1 612	—
Mata de Plátano barrio (part)	8 273	4 481	3.98	3.98	2 080.9	1 127.1	8 273	—
Luquillo zona urbana (part)	4 948	1 814	0.80	0.80	6 218.3	2 279.7	4 948	—
Playa Fortuna comunidad (part)	425	164	0.07	0.07	5 730.1	2 211.2	425	—
Pitahaya barrio (part)	4 200	1 588	4.60	4.60	913.6	345.4	4 200	—
Luquillo zona urbana (part)	654	175	0.06	0.06	10 848.8	2 903.0	654	—
Ramos comunidad	2 004	790	1.09	1.09	1 840.1	725.4	2 004	—
Sabana barrio (part)	1 931	696	1.59	1.59	1 216.5	438.5	1 931	—
Luquillo zona urbana (part)	992	328	0.12	0.12	8 601.3	2 844.0	992	—
Naguabo Municipio (part)	3 489	1 433	1.77	1.77	1 969.4	808.9	3 489	—
Daguo barrio (part)	2 186	910	1.11	1.11	1 969.8	820.0	2 186	—
Daguo comunidad (part)	1 488	619	0.56	0.56	2 661.0	1 107.0	1 488	—
Mariana barrio (part)	1 303	523	0.66	0.66	1 968.6	790.2	1 303	—
Florida—Barceloneta—Bajadero, PR	68 811	25 461	49.44	49.41	1 392.7	515.3	68 811	—
In central place	13 782	5 239	4.46	4.46	3 090.8	1 174.9	13 782	—
Bajadero comunidad (part)	3 877	1 538	1.88	1.88	2 063.7	818.6	3 877	—
Barceloneta zona urbana (part)	4 253	1 712	0.94	0.94	4 515.9	1 817.8	4 253	—
Florida zona urbana	5 652	1 989	1.64	1.64	3 449.3	1 213.8	5 652	—
Not in central place	55 029	20 222	44.98	44.95	1 224.2	449.9	55 029	—
Arecibo Municipio (part)	36 779	13 776	30.63	30.60	1 202.0	450.2	36 779	—
Arenalejos barrio (part)	2 997	1 167	2.54	2.54	1 179.8	459.4	2 997	—
Bajadero comunidad (part)	2 291	916	1.46	1.46	1 574.0	629.3	2 291	—
Cambalache barrio (part)	21	10	0.01	0.01	3 008.4	1 432.6	21	—
Carreras barrio (part)	908	321	1.71	1.71	532.1	188.1	908	—
Bajadero comunidad (part)	43	14	0.10	0.10	415.1	135.1	43	—
Domingo Ruíz barrio (part)	3 444	1 384	2.17	2.17	1 588.0	638.1	3 444	—
Bajadero comunidad (part)	1 543	608	0.32	0.32	4 828.6	1 902.7	1 543	—
Factor barrio (part)	6 813	2 552	4.15	4.15	1 640.7	614.6	6 813	—
Animas comunidad	1 450	575	0.23	0.23	6 196.5	2 457.2	1 450	—
Garrochales barrio (part)	2 137	834	3.28	3.28	651.2	254.1	2 137	—
Hato Viejo barrio (part)	1 577	575	1.76	1.75	902.3	329.0	1 577	—
Miraflores barrio (part)	4 739	1 572	4.82	4.82	984.1	326.4	4 739	—
Sabana Hoyos barrio (part)	9 444	3 363	8.55	8.54	1 105.5	393.7	9 444	—
La Alianza comunidad	2 139	797	0.74	0.74	2 887.0	1 075.7	2 139	—
Sabana Hoyos comunidad	1 823	703	0.89	0.89	2 040.7	786.9	1 823	—
Santana barrio (part)	4 658	1 982	1.56	1.56	2 980.6	1 268.3	4 658	—
Tanamá barrio (part)	41	16	0.07	0.07	556.7	217.2	41	—

Table 36. **Population, Housing Units, Area Measurements, Density, and Inside and Outside Metropolitan Area for Urban Areas: 2000—Con.**

[Density computed using land area. For information on nonsampling error and definitions, see text]

United States Urbanized Area Urban Cluster Puerto Rico			Area measurements in square miles		Average per square mile		Population	
	Population	Housing units	Total area	Land area	Population	Housing units	Inside metropolitan area	Outside metropolitan area
PUERTO RICO—Con.								
URBANIZED AREA—Con.								
Florida—Barceloneta—Bajadero, PR—Con.								
Barceloneta Municipio (part)	19 738	7 379	10.38	10.38	1 900.9	710.6	19 738	—
Barceloneta barrio-pueblo	277	142	0.04	0.04	7 164.4	3 672.7	277	—
Barceloneta zona urbana (part)	277	142	0.04	0.04	7 164.4	3 672.7	277	—
Florida Afuera barrio (part)	12 729	4 836	7.66	7.66	1 661.1	1 821.1	12 729	—
Barceloneta zona urbana (part)	2 639	1 104	0.61	0.61	4 355.5	1 822.1	2 639	—
Búfalo comunidad	1 108	387	0.18	0.18	6 289.3	2 196.7	1 108	—
Imbary comunidad	3 021	1 110	0.62	0.62	4 842.1	1 779.1	3 021	—
Tiburones comunidad (part)	709	249	0.09	0.09	7 806.8	2 741.7	709	—
Garrochales barrio (part)	5 201	1 891	2.43	2.43	2 140.2	778.1	5 201	—
Barceloneta zona urbana (part)	302	107	0.06	0.06	5 040.1	1 785.7	302	—
Garrochales comunidad	1 208	475	0.65	0.65	1 851.8	728.2	1 208	—
Tiburones comunidad (part)	—	—	—	—	—	—	—	—
Palmas Altas barrio (part)	1 531	510	0.25	0.25	6 077.5	2 024.5	1 531	—
Barceloneta zona urbana (part)	1 035	359	0.24	0.24	4 361.4	1 512.8	1 035	—
Florida Municipio (part)	10 195	3 562	6.64	6.64	1 536.3	536.8	10 195	—
Florida Adentro barrio (part)	10 195	3 562	6.64	6.64	1 536.3	536.8	10 195	—
Florida zona urbana	5 652	1 989	1.64	1.64	3 449.3	1 213.8	5 652	—
Pajonal comunidad	761	275	0.13	0.13	5 924.6	2 140.9	761	—
Manatí Municipio (part)	2 099	744	1.79	1.79	1 172.5	415.6	2 099	—
Bajura Adentro barrio (part)	2 099	744	1.79	1.79	1 172.5	415.6	2 099	—
Guayama, PR	77 755	29 201	40.47	40.41	1 924.0	722.6	19	77 736
In central place	21 624	8 520	3.09	3.09	6 993.5	2 755.5	—	21 624
Guayama zona urbana	21 624	8 520	3.09	3.09	6 993.5	2 755.5	—	21 624
Not in central place	56 131	20 681	37.38	37.32	1 504.0	554.1	19	56 112
Arroyo Municipio (part)	18 308	7 002	9.78	9.77	1 873.1	716.4	—	18 308
Ancones barrio	3 870	1 414	2.06	2.05	1 883.6	688.2	—	3 870
Buena Vista comunidad	2 026	743	0.26	0.26	7 762.0	2 846.6	—	2 026
Palmas comunidad (part)	1 112	421	0.36	0.36	3 082.3	1 167.0	—	1 112
Arroyo barrio-pueblo (part)	1 503	673	0.21	0.21	7 324.8	3 279.8	—	1 503
Arroyo zona urbana (part)	1 503	673	0.21	0.21	7 324.8	3 279.8	—	1 503
Guásimas barrio (part)	3 747	1 371	0.94	0.94	3 997.1	1 462.5	—	3 747
Arroyo zona urbana (part)	3 589	1 306	0.37	0.37	9 663.7	3 516.5	—	3 589
Palmas barrio (part)	4 090	1 717	3.86	3.86	1 059.2	444.6	—	4 090
Arroyo zona urbana (part)	1 721	570	0.34	0.34	5 107.8	1 691.7	—	1 721
Palmas comunidad (part)	1 484	527	0.36	0.36	4 172.4	1 481.7	—	1 484
Pitahaya barrio (part)	3 313	1 139	1.13	1.13	2 929.5	1 007.2	—	3 313
Arroyo zona urbana (part)	431	167	0.09	0.09	5 008.6	1 940.7	—	431
Yaurel barrio (part)	1 785	688	1.58	1.58	1 126.4	434.2	—	1 785
Yaurel comunidad (part)	1 468	539	1.21	1.21	1 217.4	447.0	—	1 468
Cayey Municipio (part)	19	9	0.01	0.01	2 442.9	1 157.2	19	—
Jájome Alto barrio (part)	19	9	0.01	0.01	2 442.9	1 157.2	19	—
Guayama Municipio (part)	40 092	14 796	19.28	19.26	2 081.3	768.1	—	40 092
Algarrobo barrio (part)	7 254	2 513	3.38	3.38	2 145.6	743.3	—	7 254
Corazón comunidad	2 925	986	0.56	0.56	5 217.8	1 758.9	—	2 925
Guayama zona urbana (part)	3 493	1 237	0.53	0.53	6 646.1	2 353.6	—	3 493
Caimital barrio (part)	4 204	1 474	2.03	2.03	2 071.4	726.3	—	4 204
Guayama zona urbana (part)	196	74	0.02	0.02	11 780.3	4 447.7	—	196
Olimpo comunidad	2 493	871	0.30	0.30	8 437.0	2 947.7	—	2 493
Guamaní barrio (part)	1 062	416	1.53	1.53	693.9	271.8	—	1 062
Guayama barrio-pueblo	17 111	6 934	2.46	2.46	6 947.4	2 815.3	—	17 111
Guayama zona urbana (part)	17 111	6 934	2.46	2.46	6 947.4	2 815.3	—	17 111
Jobos barrio (part)	7 459	2 394	6.55	6.54	1 140.9	366.2	—	7 459
Jobos comunidad	3 475	1 309	0.56	0.56	6 240.2	2 350.6	—	3 475
Machete barrio (part)	2 503	902	2.84	2.84	879.9	317.1	—	2 503
Guayama zona urbana (part)	824	275	0.09	0.09	9 487.9	3 166.5	—	824
Palmas barrio (part)	499	163	0.48	0.48	1 045.6	341.6	—	499
Patillas Municipio (part)	12 632	4 790	9.23	9.22	1 370.1	519.5	—	12 632
Apeadero barrio (part)	474	162	0.87	0.87	546.8	186.9	—	474
Bajo barrio (part)	1 714	695	0.94	0.94	1 831.9	742.8	—	1 714
Lamboglia comunidad	1 121	418	0.43	0.43	2 629.6	980.5	—	1 121
Cacao Alto barrio (part)	1 566	504	1.12	1.12	1 398.0	449.9	—	1 566
Patillas zona urbana (part)	786	219	0.13	0.13	6 018.7	1 677.0	—	786
Cacao Bajo barrio (part)	1 425	551	2.46	2.45	582.7	225.3	—	1 425
Palmas comunidad (part)	233	78	0.62	0.62	376.2	126.0	—	233
Patillas zona urbana (part)	—	1	0.17	0.17	—	6.0	—	—
Jagual barrio (part)	119	46	0.08	0.08	1 576.2	609.3	—	119
Mamey barrio (part)	2 248	817	0.72	0.72	3 107.1	1 129.2	—	2 248
Patillas zona urbana (part)	1 867	667	0.32	0.32	5 752.7	2 055.2	—	1 867
Marín barrio (part)	1 066	399	0.47	0.47	2 271.7	850.3	—	1 066
Patillas zona urbana (part)	701	238	0.22	0.22	3 179.3	1 079.4	—	701
Patillas barrio-pueblo	701	362	0.05	0.05	14 603.9	7 541.5	—	701
Patillas zona urbana (part)	701	362	0.05	0.05	14 603.9	7 541.5	—	701
Pollos barrio (part)	3 319	1 254	2.54	2.54	1 309.2	494.6	—	3 319
Salinas Municipio (part)	6 704	2 604	2.17	2.15	3 120.9	1 212.2	—	6 704
Aguirre barrio (part)	6 704	2 604	2.17	2.15	3 120.9	1 212.2	—	6 704
Central Aguirre comunidad (part)	1 571	554	0.41	0.41	3 874.7	1 366.4	—	1 571
Coquí comunidad (part)	3 583	1 452	0.65	0.65	5 525.5	2 239.2	—	3 583
Juana Díaz, PR	54 835	17 293	32.27	31.57	1 737.2	547.8	54 601	234
In central place	9 505	3 326	1.49	1.48	6 417.0	2 245.5	9 505	—
Juana Díaz zona urbana	9 505	3 326	1.49	1.48	6 417.0	2 245.5	9 505	—
Not in central place	45 330	13 967	30.78	30.08	1 506.7	464.3	45 096	234
Ciales Municipio (part)	46	12	0.07	0.07	651.4	169.9	—	46
Toro Negro barrio (part)	46	12	0.07	0.07	651.4	169.9	—	46

Table 36. **Population, Housing Units, Area Measurements, Density, and Inside and Outside Metropolitan Area for Urban Areas: 2000—Con.**

[Density computed using land area. For information on nonsampling error and definitions, see text]

United States Urbanized Area Urban Cluster Puerto Rico			Area measurements in square miles		Average per square mile		Population	
	Population	Housing units	Total area	Land area	Population	Housing units	Inside metropolitan area	Outside metropolitan area
PUERTO RICO—Con.								
URBANIZED AREA—Con.								
Juana Díaz, PR—Con.								
Juana Díaz Municipio (part)	31 059	10 147	16.75	16.41	1 892.3	618.2	31 059	—
Amuelas barrio (part)	4 056	1 269	2.34	2.34	1 733.2	542.3	4 056	—
Juana Díaz zona urbana (part)	90	30	0.10	0.10	871.6	290.5	90	—
Callabo barrio (part)	2 016	651	1.14	0.99	2 039.4	658.6	2 016	—
Collores barrio (part)	326	110	0.49	0.33	993.1	335.1	326	—
Guayabal barrio (part)	4 541	1 449	2.71	2.69	1 686.2	538.1	4 541	—
Guayabal comunidad	2 377	798	0.48	0.48	4 949.3	1 661.6	2 377	—
Jacaguas barrio (part)	4 514	1 431	1.23	1.23	3 658.5	1 159.8	4 514	—
Luis Lloréns Torres comunidad	3 328	1 059	0.45	0.45	7 328.7	2 332.1	3 328	—
Juana Díaz barrio-pueblo	4 555	1 724	0.51	0.51	8 975.7	3 397.2	4 555	—
Juana Díaz zona urbana (part)	4 555	1 724	0.51	0.51	8 975.7	3 397.2	4 555	—
Lomas barrio	1 358	445	0.75	0.75	1 812.0	593.8	1 358	—
Juana Díaz zona urbana (part)	1 269	408	0.46	0.46	2 787.4	896.2	1 269	—
Río Cañas Abajo barrio (part)	1 845	596	1.24	1.24	1 489.3	481.1	1 845	—
Río Cañas Abajo comunidad	1 185	379	0.24	0.24	4 960.5	1 586.5	1 185	—
Río Cañas Arriba barrio (part)	2 126	635	1.84	1.84	1 154.6	344.8	2 126	—
Sabana Llana barrio (part)	129	39	0.23	0.23	552.5	167.0	129	—
Tijeras barrio (part)	5 593	1 798	4.27	4.26	1 313.2	422.2	5 593	—
Juana Díaz zona urbana (part)	3 591	1 164	0.43	0.42	8 648.7	2 803.4	3 591	—
Orocovis Municipio (part)	188	70	0.27	0.27	709.2	264.1	—	188
Ala de la Piedra barrio (part)	188	70	0.27	0.27	709.2	264.1	—	188
Villalba Municipio (part)	23 542	7 064	15.18	14.82	1 588.9	476.8	23 542	—
Caonillas Arriba barrio (part)	543	168	0.51	0.51	1 069.3	330.8	543	—
Hato Puercio Abajo barrio (part)	1 911	545	2.39	2.25	848.9	242.1	1 911	—
Hato Puercio Arriba barrio (part)	8 342	2 343	2.99	2.99	2 788.6	783.2	8 342	—
Villalba zona urbana (part)	2 627	790	0.93	0.93	2 824.3	849.3	2 627	—
Vacas barrio (part)	2 595	780	2.21	2.21	1 173.3	352.7	2 595	—
Villalba zona urbana (part)	—	—	0.04	0.04	—	—	—	—
Villalba barrio-pueblo	1 040	342	0.15	0.15	6 721.5	2 210.3	1 040	—
Villalba zona urbana (part)	1 040	342	0.15	0.15	6 721.5	2 210.3	1 040	—
Villalba Abajo barrio	3 054	1 019	2.72	2.50	1 223.3	408.2	3 054	—
Villalba Arriba barrio (part)	6 057	1 867	4.20	4.20	1 441.0	444.2	6 057	—
Villalba zona urbana (part)	721	233	0.14	0.14	5 019.9	1 622.2	721	—
Mayagüez, PR	119 350	47 393	60.32	60.32	1 978.6	785.7	119 216	134
In central place	77 806	31 612	18.72	18.72	4 155.9	1 688.5	77 806	—
Mayagüez zona urbana (part)	77 806	31 612	18.72	18.72	4 155.9	1 688.5	77 806	—
Not in central place	41 544	15 781	41.60	41.60	998.7	379.4	41 410	134
Añasco Municipio (part)	1 683	634	2.34	2.34	719.7	271.1	1 683	—
Ovejas barrio (part)	1 410	520	0.93	0.93	1 514.2	558.4	1 410	—
Río Cañas barrio (part)	273	114	1.41	1.41	194.0	81.0	273	—
Hormigueros Municipio (part)	16 482	6 381	6.97	6.97	2 365.8	915.9	16 482	—
Benavente barrio (part)	174	65	0.04	0.04	4 478.7	1 673.1	174	—
Guanajibo barrio (part)	6 434	2 521	1.77	1.77	3 631.8	1 423.0	6 434	—
Hormigueros zona urbana (part)	5 959	2 358	1.73	1.73	3 437.2	1 360.1	5 959	—
Hormigueros barrio (part)	3 107	1 159	1.57	1.57	1 979.8	738.5	3 107	—
Hormigueros zona urbana (part)	2 376	887	1.01	1.01	2 349.5	877.1	2 376	—
Hormigueros barrio-pueblo	1 017	457	0.21	0.21	4 817.0	2 164.6	1 017	—
Hormigueros zona urbana (part)	1 017	457	0.19	0.19	5 236.4	2 353.1	1 017	—
Jaguitas barrio	1 658	604	1.42	1.42	1 165.3	424.5	1 658	—
Hormigueros zona urbana (part)	594	231	0.46	0.46	1 304.3	507.2	594	—
Lavadero barrio	4 092	1 575	1.95	1.95	2 095.2	806.4	4 092	—
Hormigueros zona urbana (part)	2 498	964	1.01	1.01	2 473.1	954.4	2 498	—
Las Marías Municipio (part)	134	45	0.07	0.07	1 856.6	623.5	—	134
Naranjales barrio (part)	134	45	0.07	0.07	1 856.6	623.5	—	134
Mayagüez Municipio (part)	96 156	38 475	44.91	44.91	2 141.0	856.7	96 156	—
Algarrobos barrio (part)	4 792	1 888	1.66	1.66	2 885.9	1 137.0	4 792	—
Mayagüez zona urbana (part)	4 792	1 888	1.66	1.66	2 885.9	1 137.0	4 792	—
Bateyes barrio	1 205	497	2.44	2.44	493.9	203.7	1 205	—
Guanajibo barrio (part)	6 324	2 459	1.33	1.33	4 754.5	1 848.7	6 324	—
Mayagüez zona urbana (part)	6 324	2 459	1.33	1.33	4 754.5	1 848.7	6 324	—
Juan Alonso barrio	1 371	528	2.78	2.78	492.7	189.8	1 371	—
Mayagüez zona urbana (part)	1 808	317	1.57	1.57	516.1	202.5	1 808	—
Leguisamo barrio (part)	1 935	714	2.91	2.91	665.5	245.6	1 935	—
Limón barrio (part)	1 033	368	1.77	1.77	583.7	207.9	1 033	—
Malezas barrio	1 143	431	1.05	1.05	1 086.7	409.8	1 143	—
Mayagüez barrio-pueblo (part)	32 043	14 392	2.74	2.74	11 681.6	5 246.8	32 043	—
Mayagüez zona urbana (part)	32 043	14 392	2.74	2.74	11 681.6	5 246.8	32 043	—
Mayagüez Arriba barrio (part)	6 098	2 179	2.56	2.56	2 382.9	851.5	6 098	—
Mayagüez zona urbana (part)	5 352	1 914	1.92	1.92	2 791.7	998.4	5 352	—
Miradero barrio	5 510	2 155	2.95	2.95	1 868.8	730.9	5 510	—
Mayagüez zona urbana (part)	5 510	2 155	2.95	2.95	1 868.8	730.9	5 510	—
Montoso barrio (part)	702	246	0.54	0.54	1 295.4	454.0	702	—
Naranjales barrio	1 197	426	1.53	1.53	784.4	279.2	1 197	—
Quebrada Grande barrio	6 333	2 400	2.47	2.47	2 562.6	971.2	6 333	—
Mayagüez zona urbana (part)	5 559	2 131	1.92	1.92	2 887.8	1 107.0	5 559	—
Quemado barrio	3 017	1 179	2.78	2.78	1 084.5	423.8	3 017	—
Río Cañas Abajo barrio	2 318	824	3.55	3.55	653.5	232.3	2 318	—
Mayagüez zona urbana (part)	1 527	533	1.32	1.32	1 158.5	404.4	1 527	—
Río Cañas Arriba barrio (part)	1 447	512	2.56	2.56	565.0	199.9	1 447	—
Río Hondo barrio	3 865	1 384	1.72	1.72	2 250.6	805.9	3 865	—
Mayagüez zona urbana (part)	2 975	1 065	0.54	0.54	5 559.5	1 990.2	2 975	—
Rosario barrio	1 630	612	2.01	2.01	810.2	304.2	1 630	—
Sábalos barrio (part)	10 271	3 773	1.81	1.81	5 688.4	2 089.6	10 271	—
Mayagüez zona urbana (part)	10 271	3 773	1.81	1.81	5 688.4	2 089.6	10 271	—
Sabanetas barrio (part)	3 922	1 508	3.76	3.76	1 044.3	401.5	3 922	—
Mayagüez zona urbana (part)	2 645	985	0.97	0.97	2 717.5	1 012.0	2 645	—

Table 36. **Population, Housing Units, Area Measurements, Density, and Inside and Outside Metropolitan Area for Urban Areas: 2000—Con.**

[Density computed using land area. For information on nonsampling error and definitions, see text]

United States Urbanized Area Urban Cluster Puerto Rico			Area measurements in square miles		Average per square mile		Population	
	Population	Housing units	Total area	Land area	Population	Housing units	Inside metropolitan area	Outside metropolitan area
PUERTO RICO—Con.								
URBANIZED AREA—Con.								
Mayagüez, PR—Con.								
San Germán Municipio (part)	4 895	1 858	6.03	6.03	811.8	308.1	4 895	—
Duey Alto barrio (part)	1 134	434	1.24	1.24	916.7	350.8	1 134	—
Duey Bajo barrio (part)	950	380	2.10	2.10	451.9	180.8	950	—
Hocónuco Bajo barrio (part)	817	307	0.66	0.66	1 245.7	468.1	817	—
Rosario Bajo barrio (part)	1 613	602	1.88	1.88	856.9	319.8	1 613	—
Rosario Peñón barrio (part)	377	134	0.15	0.15	2 534.8	900.9	377	—
Sabana Grande Abajo barrio (part)	4	1	—	—	1 122.7	280.7	4	—
Ponce, PR	195 037	69 056	58.43	57.99	3 363.4	1 190.9	195 037	—
In central place	154 968	56 552	28.01	27.94	5 545.7	2 023.8	154 968	—
Ponce zona urbana (part)	154 968	56 552	28.01	27.94	5 545.7	2 023.8	154 968	—
Not in central place	40 069	12 504	30.42	30.04	1 333.7	416.2	40 069	—
Juana Díaz Municipio (part)	15 155	4 937	5.12	5.11	2 965.1	965.9	15 155	—
Capitanejo barrio (part)	5 301	1 840	2.94	2.94	1 805.8	626.8	5 301	—
Potala Pastillo comunidad	3 819	1 370	0.50	0.50	7 613.8	2 731.3	3 819	—
Cintrona barrio (part)	2 220	612	0.75	0.75	2 961.0	816.3	2 220	—
Sabana Llana barrio (part)	7 634	2 485	1.43	1.43	5 354.1	1 742.9	7 634	—
Aguilita comunidad (part)	4 922	1 514	0.90	0.90	5 488.6	1 688.3	4 922	—
Capitanejo comunidad (part)	2 629	942	0.44	0.44	5 919.0	2 120.8	2 629	—
Peñuelas Municipio (part)	1 153	405	0.49	0.49	2 367.8	831.7	1 153	—
Encarnación barrio (part)	1 153	405	0.49	0.49	2 367.8	831.7	1 153	—
Tallaboa comunidad (part)	1 150	401	0.48	0.48	2 382.9	830.9	1 150	—
Ponce Municipio (part)	178 729	63 714	52.82	52.39	3 411.5	1 216.1	178 729	—
Bucaná barrio (part)	3 963	1 308	1.34	1.34	2 950.5	973.8	3 963	—
Ponce zona urbana (part)	3 963	1 308	1.34	1.34	2 950.5	973.8	3 963	—
Canas barrio (part)	33 858	10 168	11.05	10.92	3 101.1	931.3	33 858	—
Ponce zona urbana (part)	28 715	9 182	5.87	5.87	4 891.1	1 564.0	28 715	—
Canas Urbano barrio (part)	21 482	8 808	2.30	2.30	9 358.1	3 837.0	21 482	—
Ponce zona urbana (part)	21 482	8 808	2.30	2.30	9 358.1	3 837.0	21 482	—
Capitanejo barrio (part)	1 321	481	2.41	2.41	547.4	199.3	1 321	—
Capitanejo comunidad (part)	580	218	0.47	0.47	1 234.4	464.0	580	—
Cerrillos barrio (part)	4 284	1 387	3.31	3.11	1 379.5	446.6	4 284	—
Ponce zona urbana (part)	3 085	984	0.95	0.94	3 282.7	1 047.1	3 085	—
Coto Laurel barrio	5 285	1 779	3.60	3.54	1 493.3	502.7	5 285	—
Coto Laurel comunidad	3 606	1 225	0.37	0.37	9 836.9	3 341.7	3 606	—
Ponce zona urbana (part)	466	151	0.67	0.64	723.8	234.5	466	—
Cuarto barrio (part)	3 011	1 559	0.16	0.16	18 302.8	9 476.6	3 011	—
Ponce zona urbana (part)	3 011	1 559	0.16	0.16	18 302.8	9 476.6	3 011	—
Machuelo Abajo barrio (part)	13 302	4 852	1.77	1.77	7 522.1	2 743.7	13 302	—
Ponce zona urbana (part)	13 302	4 852	1.77	1.77	7 522.1	2 743.7	13 302	—
Machuelo Arriba barrio (part)	13 696	4 514	5.80	5.80	2 362.0	778.5	13 696	—
Ponce zona urbana (part)	9 085	3 028	1.77	1.77	5 130.4	1 710.0	9 085	—
Magüeyes barrio (part)	5 518	1 901	1.56	1.56	3 544.6	1 221.1	5 518	—
Ponce zona urbana (part)	5 518	1 901	1.56	1.56	3 545.9	1 221.6	5 518	—
Magüeyes Urbano barrio	1 332	455	1.24	1.24	1 070.5	365.7	1 332	—
Ponce zona urbana (part)	1 332	455	1.24	1.24	1 070.5	365.7	1 332	—
Marueño barrio (part)	1 206	383	0.94	0.94	1 277.7	405.8	1 206	—
Marueño comunidad	913	285	0.47	0.47	1 931.8	603.0	913	—
Ponce zona urbana (part)	4	3	0.02	0.02	236.8	177.6	4	—
Monte Llano barrio (part)	73	26	0.10	0.10	724.4	258.0	73	—
Playa barrio (part)	16 926	5 850	3.76	3.76	4 501.6	1 555.9	16 926	—
Ponce zona urbana (part)	16 926	5 850	3.76	3.76	4 501.6	1 555.9	16 926	—
Portugués barrio (part)	4 864	1 384	3.32	3.32	1 465.4	417.0	4 864	—
Ponce zona urbana (part)	2 702	750	0.56	0.56	4 851.8	1 346.7	2 702	—
Portugués Urbano barrio (part)	5 886	2 065	1.14	1.14	5 173.4	1 815.0	5 886	—
Ponce zona urbana (part)	5 886	2 065	1.14	1.14	5 173.4	1 815.0	5 886	—
Primer barrio	3 550	1 534	0.25	0.25	13 997.3	6 048.4	3 550	—
Ponce zona urbana (part)	3 550	1 534	0.25	0.25	13 997.3	6 048.4	3 550	—
Quebrada Limón barrio (part)	214	93	0.40	0.40	532.4	231.4	214	—
Ponce zona urbana (part)	214	93	0.40	0.40	532.4	231.4	214	—
Quinto barrio (part)	724	511	0.11	0.11	6 811.4	4 807.5	724	—
Ponce zona urbana (part)	724	511	0.11	0.11	6 811.4	4 807.5	724	—
Real barrio (part)	2 271	723	0.77	0.76	2 998.2	954.5	2 271	—
Sabanetas barrio (part)	6 420	2 113	2.75	2.73	2 352.0	774.1	6 420	—
Ponce zona urbana (part)	6 312	2 078	1.74	1.72	3 670.2	1 208.3	6 312	—
San Antón barrio (part)	11 271	4 463	1.12	1.12	10 027.5	3 970.6	11 271	—
Ponce zona urbana (part)	11 271	4 463	1.12	1.12	10 027.5	3 970.6	11 271	—
Segundo barrio	11 321	4 427	0.65	0.65	17 545.6	6 861.1	11 321	—
Ponce zona urbana (part)	11 321	4 427	0.65	0.65	17 545.6	6 861.1	11 321	—
Sexto barrio (part)	4 745	2 047	0.26	0.26	18 222.5	7 861.2	4 745	—
Ponce zona urbana (part)	4 745	2 047	0.26	0.26	18 222.5	7 861.2	4 745	—
Tercero barrio (part)	773	327	0.08	0.08	10 134.3	4 287.1	773	—
Ponce zona urbana (part)	773	327	0.08	0.08	10 134.3	4 287.1	773	—
Tibes barrio (part)	189	70	0.19	0.19	979.4	362.7	189	—
Vayas barrio (part)	1 244	486	2.44	2.43	511.2	199.7	1 244	—
Ponce zona urbana (part)	581	176	0.29	0.29	2 023.3	612.9	581	—
San Germán—Cabo Rojo—Sabana Grande, PR	112 939	46 041	90.29	90.27	1 251.1	510.0	92 545	20 394
In central place	31 427	12 787	6.82	6.82	4 609.4	1 875.5	31 427	—
Cabo Rojo zona urbana	10 610	4 485	2.35	2.35	4 512.9	1 907.7	10 610	—
Sabana Grande zona urbana	8 784	3 454	1.68	1.68	5 238.1	2 059.7	8 784	—
San Germán zona urbana	12 033	4 848	2.79	2.79	4 312.7	1 737.6	12 033	—
Not in central place	81 512	33 254	83.47	83.45	976.7	398.5	61 118	20 394
Cabo Rojo Municipio (part)	41 024	18 231	31.37	31.35	1 308.5	581.5	41 024	—
Bajura barrio (part)	2 011	818	1.63	1.62	1 242.7	505.5	2 011	—
Cabo Rojo zona urbana (part)	1 409	574	0.31	0.31	4 574.8	1 863.7	1 409	—
Monte Grande comunidad (part)	479	200	0.36	0.36	1 334.1	557.0	479	—
Boquerón barrio (part)	3 614	2 013	3.56	3.56	1 015.9	565.9	3 614	—
Boqueron comunidad (part)	1 796	1 027	0.78	0.78	2 306.2	1 318.7	1 796	—
Cabo Rojo barrio-pueblo	1 305	752	0.10	0.10	12 480.8	7 192.0	1 305	—
Cabo Rojo zona urbana (part)	1 305	752	0.10	0.10	12 480.8	7 192.0	1 305	—
Guanajibo barrio (part)	2 675	1 407	2.35	2.35	1 136.6	597.8	2 675	—
Llanos Costa barrio (part)	673	390	0.26	0.26	2 618.3	1 517.3	673	—

Table 36. **Population, Housing Units, Area Measurements, Density, and Inside and Outside Metropolitan Area for Urban Areas: 2000—Con.**

[Density computed using land area. For information on nonsampling error and definitions, see text]

United States Urbanized Area Urban Cluster Puerto Rico			Area measurements in square miles		Average per square mile		Population	
	Population	Housing units	Total area	Land area	Population	Housing units	Inside metropolitan area	Outside metropolitan area
PUERTO RICO—Con.								
URBANIZED AREA—Con.								
San Germán—Cabo Rojo—Sabana Grande, PR—Con.								
Cabo Rojo Municipio (part)—Con.								
Llanos Tuna barrio	5 765	2 476	6.61	6.61	871.6	374.3	5 765	—
Betances comunidad	835	367	0.13	0.13	6 587.9	2 895.5	835	—
Miradero barrio (part)	14 358	5 654	7.52	7.52	1 910.1	752.2	14 358	—
Cabo Rojo zona urbana (part)	4 356	1 708	0.99	0.99	4 416.6	1 731.8	4 356	—
Puerto Real comunidad (part)	6 166	2 254	1.15	1.15	5 346.2	1 954.3	6 166	—
Monte Grande barrio	6 275	2 589	3.78	3.78	1 660.0	684.9	6 275	—
Cabo Rojo zona urbana (part)	2 659	1 107	0.71	0.71	3 744.7	1 559.0	2 659	—
Monte Grande comunidad (part)	1 173	502	0.42	0.42	2 811.8	1 203.4	1 173	—
Pedernales barrio (part)	4 348	2 132	5.55	5.55	783.6	384.2	4 348	—
Boqueron comunidad (part)	221	169	0.25	0.25	900.0	688.2	221	—
Cabo Rojo zona urbana (part)	881	344	0.24	0.24	3 639.0	1 420.9	881	—
Lajas Municipio (part)	20 394	7 970	15.53	15.53	1 313.0	513.1	—	20 394
Candelaria barrio	3 683	1 360	2.47	2.47	1 490.0	550.2	—	3 683
Lajas zona urbana (part)	1 135	365	0.10	0.10	11 159.1	3 588.6	—	1 135
Palmarejo comunidad (part)	253	100	0.15	0.15	1 689.5	667.8	—	253
Lajas barrio	2 331	1 071	1.61	1.61	1 445.4	664.1	—	2 331
Lajas zona urbana (part)	864	417	0.45	0.45	1 921.5	927.4	—	864
Lajas barrio-pueblo	771	344	0.07	0.07	11 507.3	5 134.2	—	771
Lajas zona urbana (part)	771	344	0.07	0.07	11 507.3	5 134.2	—	771
Lajas Arriba barrio (part)	2 266	831	3.12	3.12	726.8	266.5	—	2 266
Llanos barrio (part)	295	121	0.32	0.32	915.2	375.4	—	295
Palmarejo barrio (part)	3 555	1 369	2.41	2.41	1 478.0	569.2	—	3 555
Palmarejo comunidad (part)	916	369	0.15	0.15	6 045.1	2 435.2	—	916
París barrio	878	350	1.66	1.66	530.0	211.3	—	878
Plata barrio (part)	2 443	897	1.75	1.75	1 397.3	513.0	—	2 443
Sabana Yeguas barrio (part)	2 716	1 060	1.22	1.22	2 219.0	866.0	—	2 716
Lajas zona urbana (part)	2 266	872	0.57	0.57	3 963.3	1 525.2	—	2 266
Santa Rosa barrio	1 456	567	0.91	0.91	1 606.4	625.6	—	1 456
Sabana Grande Municipio (part)	21 698	8 365	16.73	16.73	1 296.7	499.9	21 698	—
Machuchal barrio (part)	4 887	1 845	3.83	3.83	1 275.3	481.5	4 887	—
Liborio Negrón Torres comunidad	1 303	490	0.23	0.23	5 695.8	2 142.0	1 303	—
Sabana Grande zona urbana (part)	491	190	0.16	0.16	3 078.7	1 191.3	491	—
Rayo barrio (part)	2 622	1 023	4.87	4.87	538.3	210.0	2 622	—
Sabana Grande zona urbana (part)	74	35	0.17	0.17	445.8	210.8	74	—
Rincón barrio (part)	3 754	1 447	3.27	3.27	1 149.7	443.1	3 754	—
Sabana Grande zona urbana (part)	794	348	0.09	0.09	9 154.5	4 012.3	794	—
Sabana Grande barrio-pueblo	1 807	905	0.11	0.11	15 816.6	7 921.4	1 807	—
Sabana Grande zona urbana (part)	1 807	905	0.11	0.11	15 816.6	7 921.4	1 807	—
Santana barrio (part)	7 060	2 524	2.60	2.60	2 719.9	972.4	7 060	—
Sabana Grande zona urbana (part)	5 618	1 976	1.15	1.15	4 883.2	1 717.6	5 618	—
Susúa barrio (part)	219	74	0.16	0.16	1 371.2	463.3	219	—
Tabonuco barrio (part)	40	15	0.11	0.11	380.5	142.7	40	—
Torre barrio (part)	1 309	532	1.79	1.79	731.4	297.3	1 309	—
San Germán Municipio (part)	29 823	11 475	26.65	26.65	1 118.9	430.5	29 823	—
Ancones barrio	1 742	662	1.46	1.46	1 192.8	453.3	1 742	—
San Germán zona urbana (part)	1 241	483	0.50	0.50	2 461.6	958.1	1 241	—
Cain Alto barrio (part)	2 700	1 073	4.92	4.92	548.8	218.1	2 700	—
Cain Bajo barrio (part)	1 000	380	1.73	1.73	579.2	220.1	1 000	—
Cotuí barrio	751	280	1.00	1.00	754.7	281.4	751	—
Duey Alto barrio (part)	—	—	0.01	0.01	—	—	—	—
Guamá barrio (part)	1 890	668	2.33	2.33	811.5	286.8	1 890	—
San Germán zona urbana (part)	767	253	0.14	0.14	5 345.1	1 763.1	767	—
Hoconuco Alto barrio (part)	474	182	0.62	0.62	766.1	294.2	474	—
Hoconuco Bajo barrio (part)	723	251	0.60	0.60	1 197.3	415.7	723	—
Maresú barrio (part)	1 192	453	1.69	1.69	706.8	268.6	1 192	—
San Germán zona urbana (part)	213	81	0.34	0.34	627.2	238.5	213	—
Minillas barrio (part)	3 348	1 229	4.02	4.02	832.9	305.8	3 348	—
Retiro barrio	7 361	2 770	3.21	3.21	2 295.8	863.9	7 361	—
San Germán zona urbana (part)	4 222	1 649	0.52	0.52	8 175.2	3 193.0	4 222	—
Rosario Alto barrio (part)	447	153	0.82	0.82	543.0	185.9	447	—
Rosario Peñón barrio (part)	120	42	0.14	0.14	873.6	305.7	120	—
Sabana Eneas barrio (part)	2 110	787	1.69	1.69	1 251.1	466.6	2 110	—
Sabana Eneas comunidad	1 847	692	0.38	0.38	4 834.8	1 811.4	1 847	—
Sabana Grande Abajo barrio (part)	2 519	789	1.17	1.17	2 160.6	676.7	2 519	—
San Germán zona urbana (part)	2 327	700	0.96	0.96	2 426.6	730.0	2 327	—
San Germán barrio-pueblo	3 307	1 705	0.34	0.34	9 820.3	5 063.1	3 307	—
San Germán zona urbana (part)	3 263	1 682	0.33	0.33	9 963.4	5 135.9	3 263	—
Tuna barrio	139	51	0.93	0.93	149.2	54.7	139	—
San Juan, PR	2 216 616	817 942	894.81	891.67	2 485.9	917.3	2 115 514	101 102
In central place	1 011 948	394 932	117.43	117.08	8 643.0	3 373.1	1 011 948	—
Bayamón zona urbana (part)	203 499	72 427	27.04	27.01	7 535.4	2 681.9	203 499	—
Caguas zona urbana (part)	88 680	32 632	11.00	10.98	8 075.0	2 971.4	88 680	—
Carolina zona urbana (part)	168 164	65 256	20.53	20.46	8 220.1	3 189.8	168 164	—
Guaynabo zona urbana (part)	78 806	29 493	12.05	12.02	6 556.5	2 453.8	78 806	—
San Juan zona urbana (part)	421 958	177 450	39.63	39.45	10 696.7	4 498.4	421 958	—
Trujillo Alto zona urbana (part)	50 841	17 674	7.18	7.17	7 089.9	2 464.7	50 841	—
Not in central place	1 204 668	423 010	777.38	774.59	1 555.2	546.1	1 103 566	101 102
Aguas Buenas Municipio (part)	27 411	9 846	24.26	24.26	1 130.0	405.9	27 411	—
Aguas Buenas barrio-pueblo	1 990	902	0.18	0.18	10 929.4	4 953.9	1 990	—
Aguas Buenas zona urbana (part)	1 990	902	0.18	0.18	10 929.4	4 953.9	1 990	—
Bairoa barrio	2 448	853	2.01	2.01	1 220.9	425.4	2 448	—
Aguas Buenas zona urbana (part)	1 124	369	0.35	0.35	3 198.7	1 050.1	1 124	—
Bayamoncito barrio (part)	1 359	503	1.24	1.24	1 097.1	406.1	1 359	—
Caguítas barrio	2 704	973	2.61	2.61	1 035.5	372.6	2 704	—
Aguas Buenas zona urbana (part)	—	—	—	—	—	—	—	—
Jagüeyes barrio	2 487	915	3.26	3.26	763.0	280.7	2 487	—
Juan Asencio barrio (part)	2 260	785	3.62	3.62	624.1	216.8	2 260	—
Mula barrio (part)	3 616	1 245	2.37	2.37	1 527.1	525.8	3 616	—
Mulita barrio (part)	106	38	0.16	0.16	651.3	233.5	106	—
Sonadora barrio (part)	2 708	972	2.88	2.87	943.5	338.7	2 708	—
Sumidero barrio (part)	7 733	2 660	5.94	5.94	1 302.1	447.9	7 733	—

Table 36. **Population, Housing Units, Area Measurements, Density, and Inside and Outside Metropolitan Area for Urban Areas: 2000—Con.**

[Density computed using land area. For information on nonsampling error and definitions, see text]

United States Urbanized Area Urban Cluster Puerto Rico			Area measurements in square miles		Average per square mile		Population	
	Population	Housing units	Total area	Land area	Population	Housing units	Inside metropolitan area	Outside metropolitan area
PUERTO RICO—Con.								
URBANIZED AREA—Con.								
San Juan, PR—Con.								
Aguas Buenas Municipio (part)—Con.								
Sumidero barrio (part)—Con.								
Aguas Buenas zona urbana (part)	1 254	425	0.32	0.32	3 894.4	1 319.9	1 254	—
Santa Clara comunidad	1 138	384	0.31	0.31	3 652.7	1 232.5	1 138	—
Aibonito Municipio (part)	23 181	8 031	13.64	13.63	1 701.2	589.4	—	23 181
Aibonito barrio-pueblo	3 662	1 520	0.79	0.79	4 644.8	1 928.0	—	3 662
Aibonito zona urbana (part)	3 662	1 520	0.79	0.79	4 644.8	1 928.0	—	3 662
Algarrobo barrio (part)	5	1	—	—	1 969.3	393.9	—	5
Asomante barrio (part)	2 420	765	2.42	2.41	1 006.1	318.0	—	2 420
Caonillas barrio (part)	1 192	368	1.18	1.18	1 011.3	312.2	—	1 192
Aibonito zona urbana (part)	55	25	0.01	0.01	4 004.4	1 820.2	—	55
Cuyón barrio (part)	234	80	0.23	0.23	1 008.3	344.7	—	234
Llanos barrio (part)	6 731	2 329	3.79	3.79	1 777.8	615.1	—	6 731
Aibonito zona urbana (part)	3 346	1 179	0.47	0.47	7 170.1	2 526.5	—	3 346
Pasto barrio (part)	3 874	1 314	2.20	2.20	1 761.5	597.5	—	3 874
Pastos comunidad	1 528	514	0.50	0.50	3 068.1	1 032.1	—	1 528
Plata barrio (part)	1 248	387	0.86	0.86	1 447.2	448.8	—	1 248
Robles barrio (part)	3 815	1 267	2.17	2.17	1 757.2	583.6	—	3 815
Aibonito zona urbana (part)	2 206	718	0.25	0.25	8 933.0	2 907.5	—	2 206
Barranquitas Municipio (part)	27 664	9 324	28.28	28.28	978.1	329.7	—	27 664
Barrancas barrio	5 083	1 640	5.72	5.72	889.2	286.9	—	5 083
Barranquitas barrio-pueblo	2 910	1 170	0.75	0.75	3 877.0	1 558.8	—	2 910
Barranquitas zona urbana	2 910	1 170	0.75	0.75	3 877.0	1 558.8	—	2 910
Cañabón barrio	2 221	754	3.57	3.57	622.9	211.5	—	2 221
Helechal barrio (part)	3 808	1 339	3.93	3.93	968.2	340.4	—	3 808
Honduras barrio (part)	1 726	533	1.10	1.10	1 573.2	485.8	—	1 726
Palo Hincado barrio	3 963	1 333	5.43	5.43	729.4	245.4	—	3 963
Quebrada Grande barrio (part)	2 709	902	2.41	2.41	1 125.4	374.7	—	2 709
Quebradillas barrio (part)	5 244	1 653	5.38	5.38	974.5	307.2	—	5 244
Bayamón Municipio (part)	224 044	79 476	44.46	44.38	5 048.0	1 790.7	224 044	—
Bayamón barrio-pueblo (part)	5 336	2 334	0.64	0.64	8 332.0	3 644.5	5 336	—
Bayamón zona urbana (part)	5 336	2 334	0.64	0.64	8 332.0	3 644.5	5 336	—
Buena Vista barrio	15 878	5 305	3.59	3.59	4 417.0	1 475.8	15 878	—
Bayamón zona urbana (part)	10 593	3 494	1.25	1.25	8 474.0	2 795.1	10 593	—
Cerro Gordo barrio	34 161	12 436	4.32	4.32	7 904.8	2 877.7	34 161	—
Bayamón zona urbana (part)	34 161	12 436	4.32	4.32	7 904.8	2 877.7	34 161	—
Dajao barrio	2 691	915	2.81	2.80	962.2	327.2	2 691	—
Guaraguao Abajo barrio	8 494	2 751	2.47	2.47	3 441.3	1 114.5	8 494	—
Bayamón zona urbana (part)	5 662	1 767	1.19	1.19	4 764.4	1 486.9	5 662	—
Guaraguao Arriba barrio	1 681	594	3.42	3.42	491.5	173.7	1 681	—
Hato Tejas barrio (part)	46 528	16 053	5.48	5.48	8 489.9	2 929.2	46 528	—
Bayamón zona urbana (part)	46 528	16 053	5.48	5.48	8 489.9	2 929.2	46 528	—
Juan Sánchez barrio (part)	25 747	8 953	5.27	5.26	4 894.3	1 701.9	25 747	—
Bayamón zona urbana (part)	25 747	8 953	5.27	5.26	4 894.3	1 701.9	25 747	—
Minillas barrio	42 617	15 845	5.83	5.81	7 335.6	2 727.4	42 617	—
Bayamón zona urbana (part)	42 617	15 845	5.83	5.81	7 335.6	2 727.4	42 617	—
Nuevo barrio	2 394	801	4.15	4.11	581.9	194.7	2 394	—
Pájaros barrio	32 855	11 545	3.03	3.03	10 846.1	3 811.2	32 855	—
Bayamón zona urbana (part)	32 855	11 545	3.03	3.03	10 846.1	3 811.2	32 855	—
Santa Olaya barrio	5 662	1 944	3.45	3.45	1 642.8	564.0	5 662	—
Bayamón zona urbana (part)	—	—	0.03	0.03	—	—	—	—
Caguas Municipio (part)	139 456	50 190	53.76	53.71	2 596.3	934.4	139 456	—
Bairoa barrio (part)	19 201	6 416	7.60	7.58	2 532.2	846.1	19 201	—
Bairoa comunidad	2 365	838	0.32	0.32	7 460.2	2 643.4	2 365	—
Caguas zona urbana (part)	14 842	4 885	2.49	2.49	5 965.7	1 963.5	14 842	—
Beatriz barrio (part)	4 006	1 451	3.72	3.72	1 078.0	390.5	4 006	—
Borinquen barrio (part)	6 522	2 201	6.23	6.23	1 046.8	353.3	6 522	—
Caguas barrio-pueblo (part)	24 023	9 827	2.66	2.66	9 028.3	3 693.2	24 023	—
Caguas zona urbana (part)	24 023	9 827	2.66	2.66	9 028.3	3 693.2	24 023	—
Cañabón barrio	6 070	2 042	3.68	3.68	1 649.3	554.8	6 070	—
Caguas zona urbana (part)	3 957	1 374	0.59	0.59	6 709.2	2 329.6	3 957	—
Cañaboncito barrio	28 669	10 151	7.62	7.62	3 761.4	1 331.8	28 669	—
Caguas zona urbana (part)	19 523	7 104	2.04	2.04	9 548.8	3 474.6	19 523	—
Río Cañas barrio (part)	10 982	3 745	5.25	5.25	2 092.7	713.6	10 982	—
San Antonio barrio (part)	2 395	879	1.67	1.67	1 430.4	525.0	2 395	—
San Salvador barrio (part)	2 687	939	4.13	4.13	651.4	227.6	2 687	—
Tomás de Castro barrio (part)	19 301	6 973	5.70	5.69	3 390.4	1 224.9	19 301	—
Caguas zona urbana (part)	12 498	4 495	1.73	1.73	7 233.4	2 601.6	12 498	—
Turabo barrio	15 600	5 566	5.50	5.48	2 846.0	1 015.4	15 600	—
Caguas zona urbana (part)	13 837	4 947	1.49	1.47	9 405.8	3 362.8	13 837	—
Canóvanas Municipio (part)	42 179	14 606	23.98	23.98	1 759.2	609.2	42 179	—
Canóvanas barrio (part)	17 269	5 962	7.35	7.34	2 352.3	812.1	17 269	—
Canóvanas zona urbana (part)	3 708	1 279	1.07	1.06	3 484.7	1 202.0	3 708	—
San Isidro comunidad	8 071	2 749	0.57	0.57	14 057.8	4 788.1	8 071	—
Canóvanas barrio-pueblo (part)	4 361	1 529	1.21	1.21	3 597.1	1 261.2	4 361	—
Canóvanas zona urbana (part)	4 361	1 529	1.21	1.21	3 597.1	1 261.2	4 361	—
Cubuy barrio (part)	1 357	475	1.12	1.12	1 211.6	424.1	1 357	—
Benítez comunidad (part)	695	232	0.13	0.13	5 171.7	1 726.4	695	—
Hato Puercio barrio (part)	6 767	2 412	5.65	5.65	1 196.7	426.6	6 767	—
Campo Rico comunidad	3 218	1 113	0.65	0.65	4 919.3	1 701.4	3 218	—
Lomas barrio (part)	5 352	1 893	7.29	7.29	734.3	259.7	5 352	—
Benítez comunidad (part)	639	204	0.22	0.22	2 924.4	933.6	639	—
Lomas comunidad	953	328	0.33	0.33	2 900.6	998.3	953	—
Torrejilla Alta barrio (part)	7 073	2 335	1.36	1.36	5 206.5	1 718.8	7 073	—
Santa Bárbara comunidad	5 168	1 742	0.57	0.57	9 131.7	3 078.1	5 168	—
Carolina Municipio (part)	185 662	71 180	39.81	39.72	4 673.9	1 791.9	185 662	—
Barrazas barrio (part)	3 684	1 285	4.18	4.18	880.5	307.1	3 684	—
Cacao barrio (part)	3 668	1 166	3.53	3.53	1 039.9	330.6	3 668	—
Carolina zona urbana (part)	—	—	0.02	0.02	—	—	—	—
Cangrejo Arriba barrio (part)	18 681	11 819	3.86	3.82	4 887.2	3 092.0	18 681	—
Carolina zona urbana (part)	18 681	11 819	3.86	3.82	4 887.2	3 092.0	18 681	—
Canovanillas barrio (part)	10 748	3 499	4.96	4.96	2 165.2	704.9	10 748	—

Table 36. **Population, Housing Units, Area Measurements, Density, and Inside and Outside Metropolitan Area for Urban Areas: 2000—Con.**

[Density computed using land area. For information on nonsampling error and definitions, see text]

United States Urbanized Area Urban Cluster Puerto Rico			Area measurements in square miles		Average per square mile		Population	
	Population	Housing units	Total area	Land area	Population	Housing units	Inside metropolitan area	Outside metropolitan area
PUERTO RICO—Con.								
URBANIZED AREA—Con.								
San Juan, PR—Con.								
Carolina Municipio (part)—Con.								
Canovanillas barrio (part)—Con.								
Carolina zona urbana (part)	8 854	2 853	1.46	1.46	6 077.7	1 958.4	8 854	—
Carolina barrio-pueblo	1 398	542	0.07	0.07	19 458.8	7 544.1	1 398	—
Carolina zona urbana (part)	1 398	542	0.07	0.07	19 458.8	7 544.1	1 398	—
Carruzos barrio	2 481	865	2.04	2.04	1 218.2	424.7	2 481	—
Cedro barrio (part)	1 918	707	1.88	1.88	1 018.5	375.4	1 918	—
Hoyo Mulas barrio (part)	33 892	11 644	4.14	4.12	8 218.0	2 823.4	33 892	—
Carolina zona urbana (part)	33 886	11 643	2.99	2.98	11 370.7	3 906.9	33 886	—
Martín González barrio (part)	24 656	8 217	3.55	3.53	6 990.0	2 329.5	24 656	—
Carolina zona urbana (part)	24 656	8 217	3.55	3.53	6 990.0	2 329.5	24 656	—
Sabana Abajo barrio (part)	62 238	23 326	5.68	5.68	10 962.3	4 108.5	62 238	—
Carolina zona urbana (part)	62 238	23 326	5.68	5.68	10 962.3	4 108.5	62 238	—
San Antón barrio (part)	10 465	4 271	1.91	1.91	5 468.9	2 232.0	10 465	—
Carolina zona urbana (part)	10 465	4 271	1.91	1.91	5 468.9	2 232.0	10 465	—
Santa Cruz barrio	2 025	670	1.39	1.39	1 454.9	481.4	2 025	—
Trujillo Bajo barrio (part)	9 808	3 169	2.61	2.60	3 772.2	1 218.8	9 808	—
Carolina zona urbana (part)	7 986	2 585	1.00	0.99	8 061.7	2 609.5	7 986	—
Cataño Municipio (part)	30 071	10 366	4.86	4.82	6 232.5	2 148.5	30 071	—
Cataño barrio-pueblo (part)	4 628	2 074	0.25	0.25	18 203.9	8 157.9	4 628	—
Cataño zona urbana (part)	4 628	2 074	0.25	0.25	18 203.9	8 157.9	4 628	—
Palmas barrio (part)	25 443	8 292	4.60	4.57	5 566.6	1 814.2	25 443	—
Cataño zona urbana (part)	25 443	8 292	4.60	4.57	5 566.6	1 814.2	25 443	—
Cayey Municipio (part)	43 532	16 223	23.26	23.25	1 872.3	697.7	43 532	—
Beatriz barrio	1 986	738	2.08	2.08	953.1	354.2	1 986	—
Cayey barrio-pueblo	15 706	6 342	1.58	1.58	9 929.4	4 009.4	15 706	—
Cayey zona urbana (part)	15 706	6 342	1.56	1.56	10 079.4	4 070.0	15 706	—
Cedro barrio (part)	630	238	0.67	0.67	944.4	356.8	630	—
Cercadillo barrio (part)	362	156	0.60	0.60	604.6	260.6	362	—
Culebras Bajo barrio (part)	6	2	0.01	0.01	413.7	137.9	6	—
Farallón barrio (part)	76	31	0.11	0.11	718.3	293.0	76	—
Guavate barrio (part)	1 095	407	1.18	1.18	926.7	344.4	1 095	—
Jácome Alto barrio (part)	20	9	0.06	0.06	348.2	156.7	20	—
Jácome Bajo barrio (part)	554	180	0.54	0.54	1 033.7	335.9	554	—
Lapa barrio (part)	143	57	0.52	0.52	274.8	109.5	143	—
Matón Abajo barrio (part)	1 072	351	1.05	1.05	1 016.8	332.9	1 072	—
Matón Arriba barrio (part)	810	255	0.60	0.60	1 350.3	425.1	810	—
Cayey zona urbana (part)								—
Monte Llano barrio	3 874	1 300	2.79	2.79	1 386.2	465.2	3 874	—
Cayey zona urbana (part)	1 795	608	0.29	0.29	6 094.9	2 064.5	1 795	—
Pasto Viejo barrio (part)	357	107	0.50	0.50	717.3	215.0	357	—
Pedro Avila barrio (part)	100	32	0.15	0.15	688.6	220.4	100	—
Quebrada Arriba barrio (part)	1 042	430	1.25	1.25	835.5	344.8	1 042	—
Rincón barrio	5 909	1 959	2.62	2.61	2 261.6	749.8	5 909	—
Cayey zona urbana (part)	18	9	0.11	0.11	162.5	81.3	18	—
Sumido barrio (part)	470	175	0.45	0.45	1 050.9	391.3	470	—
Toíta barrio (part)	6 291	2 360	3.35	3.35	1 875.7	703.7	6 291	—
Cayey zona urbana (part)	2 421	949	0.56	0.56	4 322.8	1 694.5	2 421	—
Vegas barrio	3 029	1 094	3.15	3.15	961.4	347.2	3 029	—
G. L. García comunidad	1 798	640	0.78	0.78	2 319.8	825.7	1 798	—
Ciales Municipio (part)	14 328	4 989	18.14	18.13	790.4	275.2	—	14 328
Ciales barrio-pueblo	1 211	550	0.12	0.12	10 333.9	4 693.3	—	1 211
Ciales zona urbana (part)	1 211	550	0.12	0.12	10 333.9	4 693.3	—	1 211
Cialitos barrio (part)	842	245	1.45	1.45	579.2	168.5	—	842
Cordillera barrio (part)	1 670	569	2.32	2.32	719.5	245.1	—	1 670
Ciales zona urbana (part)	328	124	0.07	0.07	4 642.3	1 755.0	—	328
Frontón barrio (part)	672	217	1.04	1.04	644.9	208.3	—	672
Hato Viejo barrio (part)	1 498	566	2.39	2.39	628.0	237.3	—	1 498
Jaguas barrio (part)	4 784	1 614	3.49	3.48	1 375.4	464.0	—	4 784
Ciales zona urbana (part)	1 543	548	0.64	0.64	2 425.9	861.6	—	1 543
Pesas barrio (part)	1 976	700	4.11	4.11	481.2	170.5	—	1 976
Pozas barrio (part)	878	294	2.46	2.46	356.7	119.4	—	878
Toro Negro barrio (part)	797	234	0.76	0.76	1 047.5	307.6	—	797
Cidra Municipio (part)	40 374	13 451	27.40	26.98	1 496.6	498.6	40 374	—
Arenas barrio	6 239	2 067	3.12	3.10	2 013.0	666.9	6 239	—
Cidra zona urbana (part)	836	288	0.11	0.11	7 915.0	2 726.7	836	—
Bayamón barrio	10 730	3 508	6.71	6.31	1 701.5	556.3	10 730	—
Bayamón comunidad	1 699	537	0.58	0.58	2 938.5	928.8	1 699	—
Cidra zona urbana (part)	869	308	0.28	0.28	3 116.9	1 104.7	869	—
Beatriz barrio	3 168	1 105	4.25	4.25	745.7	260.1	3 168	—
Ceiba barrio (part)	2 983	1 040	1.96	1.96	1 525.4	531.8	2 983	—
Cidra zona urbana (part)	119	57	0.07	0.07	1 705.6	817.0	119	—
Cidra barrio-pueblo	1 382	597	0.12	0.12	11 739.0	5 071.0	1 382	—
Cidra zona urbana (part)	1 382	597	0.12	0.12	11 739.0	5 071.0	1 382	—
Honduras barrio (part)	1 048	342	0.61	0.61	1 721.5	561.8	1 048	—
Monte Llano barrio (part)	790	269	0.98	0.98	802.3	273.2	790	—
Rabanal barrio (part)	3 821	1 233	2.38	2.38	1 608.3	519.0	3 821	—
Cidra zona urbana (part)	14	4	0.02	0.02	577.2	164.9	14	—
Parcelas La Milagrosa comunidad	1 344	429	0.27	0.27	4 993.8	1 594.0	1 344	—
Rincón barrio	4 286	1 417	2.56	2.56	1 675.7	554.0	4 286	—
Parcelas Nuevas comunidad	1 628	562	0.64	0.64	2 552.1	881.0	1 628	—
Río Abajo barrio (part)	1 025	334	1.12	1.12	914.3	297.9	1 025	—
Cidra zona urbana (part)	—	—	—	—	—	—	—	—
Sud barrio	3 906	1 224	1.97	1.97	1 981.1	620.8	3 906	—
Cidra zona urbana (part)	1 661	501	0.18	0.18	9 051.3	2 730.1	1 661	—
Toíta barrio	996	315	1.63	1.63	611.0	193.2	996	—
Coamo Municipio (part)	1 392	453	2.51	2.51	554.2	180.3	—	1 392
Hayales barrio (part)	613	209	1.25	1.25	489.6	166.9	—	613
Pasto barrio (part)	113	33	0.02	0.02	7 528.3	2 198.5	—	113
Pedro García barrio (part)	66	18	0.06	0.06	1 028.6	280.5	—	66
Pulguillas barrio (part)	600	193	1.18	1.18	508.1	163.5	—	600

Table 36. **Population, Housing Units, Area Measurements, Density, and Inside and Outside Metropolitan Area for Urban Areas: 2000—Con.**

[Density computed using land area. For information on nonsampling error and definitions, see text]

United States Urbanized Area Urban Cluster Puerto Rico			Area measurements in square miles		Average per square mile		Population	
	Population	Housing units	Total area	Land area	Population	Housing units	Inside metropolitan area	Outside metropolitan area
PUERTO RICO—Con.								
URBANIZED AREA—Con.								
San Juan, PR—Con.								
Comerio Municipio (part)	16 748	6 151	14.06	14.05	1 191.8	437.7	16 748	—
Cedrito barrio (part)	982	321	1.77	1.76	556.6	181.9	982	—
Cejas barrio (part)	508	180	0.32	0.32	1 603.3	568.1	508	—
Comerio barrio-pueblo (part)	4 103	1 659	0.39	0.39	10 638.8	4 301.7	4 103	—
Comerio zona urbana (part)	4 103	1 659	0.39	0.39	10 638.8	4 301.7	4 103	—
Doña Elena barrio (part)	2 966	1 063	4.88	4.88	607.8	217.8	2 966	—
Naranjo barrio (part)	1 165	425	0.49	0.49	2 382.5	869.1	1 165	—
Palomas barrio (part)	4 134	1 438	3.29	3.29	1 256.5	437.1	4 134	—
Comerio zona urbana (part)	199	66	0.02	0.02	10 985.8	3 643.5	199	—
Palomas comunidad	1 742	612	0.86	0.86	2 020.0	709.7	1 742	—
Piñas barrio (part)	1 347	466	1.56	1.56	860.8	297.8	1 347	—
Comerio zona urbana (part)	176	55	0.04	0.04	4 122.1	1 288.2	176	—
Río Hondo barrio (part)	1 024	410	1.04	1.04	987.1	395.2	1 024	—
Vega Redonda barrio (part)	519	189	0.33	0.33	1 595.2	580.9	519	—
Corozal Municipio (part)	35 119	11 777	32.74	32.74	1 072.7	359.7	35 119	—
Abras barrio	1 984	687	3.81	3.81	521.3	180.5	1 984	—
Corozal zona urbana (part)	107	36	0.06	0.06	1 707.4	574.4	107	—
Cibuco barrio (part)	4 862	1 578	2.88	2.88	1 687.0	547.5	4 862	—
Corozal zona urbana (part)	1 791	525	0.25	0.25	7 205.2	2 112.1	1 791	—
Corozal barrio-pueblo	2 850	1 170	0.30	0.30	9 415.5	3 865.3	2 850	—
Corozal zona urbana (part)	2 850	1 170	0.30	0.30	9 415.5	3 865.3	2 850	—
Cuchillas barrio (part)	1 260	402	1.99	1.99	634.3	202.4	1 260	—
Dos Bocas barrio	2 760	950	4.05	4.05	681.7	234.6	2 760	—
Corozal zona urbana (part)	235	75	0.03	0.03	9 022.1	2 879.4	235	—
Magüeyes barrio (part)	117	28	0.09	0.09	1 374.4	328.9	117	—
Maná barrio (part)	1 586	461	1.73	1.73	917.3	266.6	1 586	—
Negros barrio (part)	1 080	344	2.16	2.16	501.1	159.6	1 080	—
Padilla barrio	3 959	1 250	4.46	4.46	888.6	280.6	3 959	—
Palmarejo barrio	5 856	1 975	3.87	3.87	1 512.2	510.0	5 856	—
Corozal zona urbana (part)	2 822	931	0.47	0.47	6 010.3	1 982.9	2 822	—
Palmarito barrio (part)	1 708	554	1.96	1.96	870.5	282.3	1 708	—
Palos Blancos barrio (part)	3 458	1 165	4.35	4.35	795.5	268.0	3 458	—
Pueblo barrio	3 639	1 213	1.11	1.11	3 285.1	1 095.0	3 639	—
Corozal zona urbana (part)	3 639	1 213	1.11	1.11	3 285.1	1 095.0	3 639	—
Dorado Municipio (part)	33 426	12 852	19.07	19.04	1 755.8	675.1	33 426	—
Dorado barrio-pueblo	994	478	0.08	0.08	12 274.1	5 902.4	994	—
Dorado zona urbana (part)	994	478	0.08	0.08	12 274.1	5 902.4	994	—
Espinosa barrio	3 222	1 178	3.18	3.18	1 013.7	370.6	3 222	—
Higüillar barrio (part)	21 890	8 655	7.67	7.64	2 863.9	1 132.4	21 890	—
Dorado zona urbana (part)	11 753	5 011	2.62	2.61	4 496.9	1 917.3	11 753	—
San Antonio comunidad (part)	6 456	2 190	1.70	1.70	3 799.9	1 289.0	6 456	—
Maguayo barrio	4 711	1 629	3.92	3.92	1 200.8	415.2	4 711	—
Río Lajas comunidad (part)	—	—	0.01	0.01	—	—	—	—
Mameyal barrio (part)	36	14	2.65	2.64	13.6	5.3	36	—
Dorado zona urbana (part)	—	—	—	—	—	—	—	—
Río Lajas barrio	2 573	898	1.57	1.57	1 641.7	573.0	2 573	—
Río Lajas comunidad (part)	2 349	808	1.51	1.51	1 556.9	535.5	2 349	—
Guaynabo Municipio (part)	99 884	36 767	26.09	26.05	3 834.4	1 411.4	99 884	—
Camaronés barrio	6 311	2 319	2.44	2.44	2 588.0	951.0	6 311	—
Guaynabo zona urbana (part)	4 768	1 762	1.08	1.08	4 400.4	1 626.1	4 768	—
Frailes barrio	33 023	12 281	4.08	4.07	8 118.5	3 019.2	33 023	—
Guaynabo zona urbana (part)	33 023	12 281	4.08	4.07	8 118.5	3 019.2	33 023	—
Guaraguao barrio	4 145	1 396	1.76	1.76	2 351.4	791.9	4 145	—
Guaynabo barrio-pueblo	3 056	1 178	0.58	0.58	5 226.2	2 014.6	3 056	—
Guaynabo zona urbana (part)	3 056	1 178	0.58	0.58	5 226.2	2 014.6	3 056	—
Hato Nuevo barrio	3 115	1 134	3.03	3.02	1 029.8	374.9	3 115	—
Mamey barrio	3 165	1 012	2.45	2.45	1 292.6	413.3	3 165	—
Pueblo Viejo barrio (part)	26 109	10 352	4.61	4.61	5 660.5	2 244.3	26 109	—
Guaynabo zona urbana (part)	26 109	10 352	4.61	4.61	5 660.5	2 244.3	26 109	—
Río barrio	2 811	1 016	1.87	1.87	1 501.9	542.8	2 811	—
Santa Rosa barrio	16 981	5 691	3.73	3.70	4 588.0	1 537.6	16 981	—
Guaynabo zona urbana (part)	11 850	3 920	1.69	1.67	7 091.3	2 345.8	11 850	—
Sonadora barrio (part)	1 168	388	1.54	1.54	759.8	252.4	1 168	—
Gurabo Municipio (part)	35 606	12 430	23.00	22.99	1 548.9	540.7	35 606	—
Celada barrio (part)	2 288	831	3.55	3.55	644.7	234.2	2 288	—
Celada comunidad (part)	453	165	0.06	0.06	7 531.4	2 743.2	453	—
Gurabo barrio-pueblo (part)	1 960	937	0.11	0.11	18 261.7	8 730.2	1 960	—
Gurabo zona urbana (part)	1 960	937	0.11	0.11	18 261.7	8 730.2	1 960	—
Hato Nuevo barrio (part)	7 167	2 430	2.91	2.91	2 460.8	834.3	7 167	—
Celada comunidad (part)	3 982	1 328	0.58	0.58	6 888.7	2 297.4	3 982	—
Jaguar barrio	810	297	0.77	0.77	1 045.2	383.2	810	—
Gurabo zona urbana (part)	—	—	0.02	0.02	—	—	—	—
Jaguas barrio (part)	2 075	721	2.87	2.87	723.3	251.3	2 075	—
Mamey barrio	4 203	1 491	2.64	2.64	1 594.8	565.8	4 203	—
Gurabo zona urbana (part)	1 283	419	0.21	0.21	6 236.0	2 036.5	1 283	—
Masa barrio (part)	867	268	0.91	0.91	947.7	293.0	867	—
Navarro barrio (part)	5 015	1 701	2.79	2.78	1 804.7	612.1	5 015	—
Quebrada Inferno barrio (part)	558	202	1.15	1.15	484.8	175.5	558	—
Rincón barrio (part)	10 663	3 552	5.30	5.30	2 013.4	670.7	10 663	—
Gurabo zona urbana (part)	5 803	1 972	0.87	0.87	6 698.8	2 276.4	5 803	—
Humacao Municipio (part)	58 810	22 438	38.04	38.03	1 546.5	590.1	58 810	—
Antón Ruiz barrio (part)	3 619	1 272	1.88	1.88	1 922.7	675.8	3 619	—
Antón Ruiz comunidad	1 764	625	0.45	0.45	3 958.0	1 402.3	1 764	—
Bajandas comunidad (part)	880	303	0.30	0.30	2 897.8	997.8	880	—
Punta Santiago comunidad (part)	—	—	—	—	—	—	—	—
Buena Vista barrio (part)	3 718	1 305	4.50	4.50	826.6	290.1	3 718	—
Humacao zona urbana (part)	—	—	0.03	0.03	—	—	—	—
Candelero Abajo barrio (part)	3 346	2 173	4.86	4.86	689.0	447.5	3 346	—
Candelero Arriba barrio	3 747	1 305	1.46	1.46	2 559.4	891.4	3 747	—
Candelero Arriba comunidad	1 346	492	0.37	0.37	3 647.0	1 333.1	1 346	—
Cataño barrio (part)	2 508	861	2.44	2.44	1 028.3	353.0	2 508	—
Humacao zona urbana (part)	875	293	0.13	0.13	6 497.0	2 175.6	875	—
Collores barrio (part)	2 644	918	2.00	2.00	1 323.4	459.5	2 644	—

Table 36. **Population, Housing Units, Area Measurements, Density, and Inside and Outside Metropolitan Area for Urban Areas: 2000—Con.**

[Density computed using land area. For information on nonsampling error and definitions, see text]

United States Urbanized Area Urban Cluster Puerto Rico			Area measurements in square miles		Average per square mile		Population	
	Population	Housing units	Total area	Land area	Population	Housing units	Inside metropolitan area	Outside metropolitan area
PUERTO RICO—Con.								
URBANIZED AREA—Con.								
San Juan, PR—Con.								
Humacao Municipio (part)—Con.								
Humacao barrio-pueblo (part)	4 787	1 921	0.64	0.64	7 467.8	2 996.8	4 787	—
Humacao zona urbana (part)	4 787	1 921	0.64	0.64	7 467.8	2 996.8	4 787	—
Mabú barrio	8 526	3 267	2.93	2.93	2 911.1	1 115.5	8 526	—
Humacao zona urbana (part)	5 899	2 371	1.69	1.69	3 480.7	1 399.0	5 899	—
La Fermína comunidad (part)	1 971	645	0.54	0.54	3 630.8	1 188.2	1 971	—
Mambiche barrio (part)	2 006	703	1.95	1.95	1 026.8	359.8	2 006	—
Mariana barrio	3 237	1 093	4.39	4.39	737.9	249.2	3 237	—
Punta Santiago barrio (part)	5 524	2 186	2.14	2.14	2 580.9	1 021.3	5 524	—
Punta Santiago comunidad (part)	5 524	2 186	1.36	1.36	4 067.0	1 609.4	5 524	—
Río Abajo barrio (part)	7 144	2 560	5.85	5.85	1 221.5	437.7	7 144	—
Bajandas comunidad (part)	538	197	0.34	0.34	1 590.2	582.3	538	—
Humacao zona urbana (part)	5 097	1 762	1.80	1.80	2 832.4	979.1	5 097	—
Punta Santiago comunidad (part)	279	140	0.19	0.19	1 462.2	733.7	279	—
Tejas barrio	8 004	2 874	2.99	2.99	2 676.6	961.1	8 004	—
Humacao zona urbana (part)	4 024	1 550	0.64	0.64	6 328.4	2 437.6	4 024	—
Juncos Municipio (part)	35 907	12 838	21.50	21.49	1 670.8	597.4	35 907	—
Caimito barrio (part)	2 427	760	1.16	1.16	2 094.5	655.9	2 427	—
El Mangó comunidad (part)	1 956	611	0.48	0.48	4 053.9	1 266.3	1 956	—
Ceiba Norte barrio (part)	7 925	2 689	4.16	4.16	1 904.4	646.2	7 925	—
Juncos zona urbana (part)	3 546	1 218	0.64	0.64	5 571.1	1 913.6	3 546	—
Ceiba Sur barrio	4 600	1 676	2.99	2.99	1 539.2	560.8	4 600	—
Juncos zona urbana (part)	262	110	0.07	0.07	3 859.7	1 620.5	262	—
Gurabo Abajo barrio (part)	3 710	1 212	4.12	4.11	902.0	294.7	3 710	—
Gurabo Arriba barrio	589	216	0.96	0.96	615.4	225.7	589	—
El Mangó comunidad (part)	23	6	0.02	0.02	1 292.2	337.1	23	—
Juncos barrio-pueblo	2 637	1 284	0.37	0.37	7 116.9	3 465.3	2 637	—
Juncos zona urbana (part)	2 637	1 284	0.37	0.37	7 116.9	3 465.3	2 637	—
Lirios barrio	5 499	1 951	2.40	2.40	2 293.9	813.9	5 499	—
Juncos zona urbana (part)	1 506	508	0.06	0.06	25 596.3	8 634.1	1 506	—
Mamey barrio	3 705	1 343	1.67	1.67	2 213.9	802.5	3 705	—
Juncos zona urbana (part)	1 027	355	0.14	0.14	7 101.7	2 454.8	1 027	—
Valenciano Abajo barrio	3 782	1 341	2.98	2.98	1 270.8	450.6	3 782	—
Valenciano Arriba barrio (part)	1 033	366	0.69	0.69	1 487.0	526.9	1 033	—
Las Piedras Municipio (part)	32 107	11 485	21.26	21.26	1 509.9	540.1	32 107	—
Boquerón barrio (part)	1 453	524	1.32	1.32	1 103.9	398.1	1 453	—
Boquerón comunidad (part)	817	283	0.15	0.15	5 493.0	1 902.7	817	—
Ceiba barrio	1 557	560	1.51	1.51	1 031.2	370.9	1 557	—
Collores barrio (part)	4 438	1 621	2.63	2.63	1 687.4	616.3	4 438	—
La Fermína comunidad (part)	1 206	445	0.44	0.44	2 771.6	1 022.7	1 206	—
Las Piedras zona urbana (part)	13	5	0.07	0.07	197.6	76.0	13	—
El Río barrio (part)	4 278	1 519	2.55	2.55	1 680.1	596.6	4 278	—
Pueblito del Río comunidad	1 481	523	0.25	0.25	5 895.7	2 082.0	1 481	—
Las Piedras barrio-pueblo	1 911	856	0.19	0.19	9 920.5	4 443.7	1 911	—
Las Piedras zona urbana (part)	1 911	856	0.19	0.19	9 920.5	4 443.7	1 911	—
Montones barrio (part)	5 159	1 840	5.48	5.48	941.8	335.9	5 159	—
Quebrada Arenas barrio (part)	4 386	1 505	1.78	1.78	2 461.8	844.7	4 386	—
Las Piedras zona urbana (part)	1 247	413	0.25	0.25	5 074.4	1 680.6	1 247	—
Tejas barrio (part)	8 925	3 060	5.81	5.81	1 536.2	526.7	8 925	—
Las Piedras zona urbana (part)	3 181	1 062	0.67	0.67	4 720.4	1 575.9	3 181	—
Loíza Municipio (part)	32 415	10 869	8.56	8.44	3 839.7	1 287.5	32 415	—
Canóvanas barrio (part)	7 650	2 387	1.72	1.72	4 444.2	1 386.7	7 650	—
Loíza barrio-pueblo (part)	4 123	1 456	0.52	0.52	7 910.1	2 793.4	4 123	—
Loíza zona urbana (part)	4 123	1 456	0.52	0.52	7 910.1	2 793.4	4 123	—
Medianía Alta barrio (part)	9 482	3 265	1.66	1.66	5 724.7	1 971.2	9 482	—
Vieques comunidad (part)	4 325	1 403	0.34	0.34	12 579.2	4 080.6	4 325	—
Medianía Baja barrio (part)	8 909	3 029	2.11	2.02	4 418.9	1 502.4	8 909	—
Suárez comunidad	2 276	728	0.17	0.17	13 189.1	4 218.6	2 276	—
Torreclilla Alta barrio (part)	—	—	0.20	0.20	—	—	—	—
Torreclilla Baja barrio (part)	2 251	732	2.35	2.33	966.4	314.3	2 251	—
Manatí Municipio (part)	40 007	15 135	18.94	18.41	2 172.7	821.9	40 007	—
Bajura Afuera barrio (part)	611	218	0.10	0.10	6 130.5	2 187.3	611	—
Manatí zona urbana (part)	338	123	—	—	177 317.4	64 526.7	338	—
Coto Norte barrio	11 311	4 026	3.88	3.88	2 911.8	1 036.4	11 311	—
Coto Norte comunidad (part)	932	357	0.16	0.16	5 943.9	2 276.8	932	—
Manatí zona urbana (part)	4 308	1 526	0.71	0.71	6 025.6	2 134.4	4 308	—
Coto Sur barrio (part)	8 343	2 971	2.93	2.93	2 848.2	1 014.3	8 343	—
Manatí zona urbana (part)	4 341	1 603	0.45	0.45	9 706.7	3 584.4	4 341	—
Manatí barrio-pueblo	7 162	3 152	0.77	0.77	9 279.3	4 083.8	7 162	—
Manatí zona urbana (part)	7 162	3 152	0.77	0.77	9 279.3	4 083.8	7 162	—
Río Arriba Poniente barrio (part)	870	321	0.62	0.62	1 398.2	515.9	870	—
Río Arriba Saliente barrio (part)	2 467	881	2.09	2.09	1 180.3	421.5	2 467	—
Tierras Nuevas Poniente barrio (part)	3 457	1 202	1.40	1.40	2 471.5	859.3	3 457	—
La Luisa comunidad (part)	2 887	989	0.96	0.96	3 011.9	1 031.8	2 887	—
Tierras Nuevas Saliente barrio (part)	5 786	2 364	7.15	6.62	874.3	357.2	5 786	—
Manatí zona urbana (part)	—	—	—	—	—	—	—	—
Tierras Nuevas Poniente comunidad (part)	2 366	892	0.92	0.92	2 566.0	967.4	2 366	—
Maunabo Municipio (part)	11 860	4 154	13.47	13.47	880.4	308.4	—	11 860
Calzada barrio (part)	1 017	340	1.49	1.49	683.7	228.6	—	1 017
Emajagua barrio (part)	4 515	1 564	4.12	4.12	1 096.6	379.9	—	4 515
Emajagua comunidad	3 099	1 059	0.86	0.86	3 620.7	1 237.3	—	3 099
Maunabo zona urbana (part)	393	146	0.21	0.21	1 861.2	691.4	—	393
Lizas barrio (part)	671	248	1.19	1.19	565.1	208.8	—	671
Matuyas Alto barrio (part)	153	50	0.22	0.22	707.8	231.3	—	153
Matuyas Bajo barrio (part)	244	98	1.20	1.20	204.1	82.0	—	244
Maunabo barrio-pueblo	395	190	0.14	0.14	2 793.3	1 343.6	—	395
Maunabo zona urbana (part)	395	190	0.14	0.14	2 793.3	1 343.6	—	395
Palo Seco barrio (part)	1 666	574	1.83	1.83	912.6	314.4	—	1 666
Palo Seco comunidad (part)	1 136	404	0.34	0.34	3 345.0	1 189.6	—	1 136
Quebrada Arenas barrio	2 060	712	1.72	1.72	1 197.2	413.8	—	2 060
Maunabo zona urbana (part)	1 287	415	0.10	0.10	12 742.7	4 109.0	—	1 287
Talante barrio	1 139	378	1.58	1.58	720.9	239.2	—	1 139
Maunabo zona urbana (part)	—	—	0.13	0.13	—	—	—	—

Table 36. **Population, Housing Units, Area Measurements, Density, and Inside and Outside Metropolitan Area for Urban Areas: 2000—Con.**

[Density computed using land area. For information on nonsampling error and definitions, see text]

United States Urbanized Area Urban Cluster Puerto Rico			Area measurements in square miles		Average per square mile		Population	
	Population	Housing units	Total area	Land area	Population	Housing units	Inside metropolitan area	Outside metropolitan area
PUERTO RICO—Con.								
URBANIZED AREA—Con.								
San Juan, PR—Con.								
Morovis Municipio (part)	27 698	8 760	20.24	20.24	1 368.2	432.7	27 698	—
Barahona barrio (part)	4 341	1 409	2.49	2.49	1 744.3	566.2	4 341	—
Barahona comunidad	2 632	832	0.53	0.53	4 928.0	1 557.8	2 632	—
Cuchillas barrio (part)	1 873	542	1.52	1.52	1 228.3	355.4	1 873	—
Fránquez barrio (part)	3 926	1 199	2.57	2.57	1 529.6	467.1	3 926	—
Fránquez comunidad (part)	2 021	636	0.35	0.35	5 759.0	1 812.3	2 021	—
Monte Llano barrio	2 781	898	1.61	1.61	1 730.6	558.8	2 781	—
Morovis zona urbana (part)	1 111	346	0.32	0.32	3 469.4	1 080.5	1 111	—
Morovis barrio-pueblo	1 004	418	0.07	0.07	14 155.7	5 893.5	1 004	—
Morovis zona urbana (part)	1 004	418	0.07	0.07	14 155.7	5 893.5	1 004	—
Morovis Norte barrio (part)	3 165	966	2.55	2.55	1 242.5	379.2	3 165	—
Morovis zona urbana (part)	170	64	0.18	0.18	946.7	356.4	170	—
Morovis Sud barrio	3 595	1 119	1.73	1.73	2 081.3	647.8	3 595	—
Pasto barrio (part)	523	168	1.01	1.01	519.9	167.0	523	—
Perchas barrio (part)	1 165	391	0.73	0.73	1 585.4	532.1	1 165	—
Río Grande barrio (part)	551	168	1.65	1.65	333.6	101.7	551	—
San Lorenzo barrio (part)	753	226	1.40	1.40	538.0	161.5	753	—
Torreclillas barrio (part)	526	173	0.21	0.21	2 553.6	839.9	526	—
Unibón barrio	3 495	1 083	2.71	2.71	1 288.0	399.1	3 495	—
Naguabo Municipio (part)	18 157	6 638	13.73	13.73	1 322.4	483.5	18 157	—
Duque barrio (part)	2 453	924	0.91	0.91	2 700.8	1 017.3	2 453	—
Duque comunidad	1 529	570	0.22	0.22	7 033.0	2 621.9	1 529	—
Naguabo zona urbana (part)	606	235	0.16	0.16	3 766.1	1 460.5	606	—
Húcares barrio (part)	2 095	795	2.33	2.33	898.7	341.0	2 095	—
Maizales barrio (part)	1 757	593	1.10	1.10	1 590.1	536.7	1 757	—
Naguabo zona urbana (part)	137	44	0.02	0.02	7 325.7	2 352.8	137	—
Mariana barrio (part)	33	15	0.08	0.08	424.7	193.1	33	—
Naguabo barrio-pueblo	1 852	792	0.24	0.24	7 821.7	3 344.9	1 852	—
Naguabo zona urbana (part)	1 852	792	0.24	0.24	7 821.7	3 344.9	1 852	—
Peña Pobre barrio (part)	3 863	1 234	4.07	4.07	948.2	302.9	3 863	—
Peña Pobre comunidad	1 024	349	0.10	0.10	10 308.7	3 513.4	1 024	—
Río barrio (part)	2 796	1 092	1.50	1.50	1 866.4	728.9	2 796	—
Naguabo zona urbana (part)	1 837	736	0.20	0.20	9 077.2	3 636.8	1 837	—
Río Blanco barrio (part)	2 393	911	3.07	3.07	780.6	297.2	2 393	—
Río Blanco comunidad (part)	1 406	535	0.73	0.73	1 920.6	730.8	1 406	—
Santiago y Lima barrio (part)	915	282	0.43	0.43	2 110.0	650.3	915	—
Naranjito Municipio	29 709	9 758	27.70	27.15	1 094.1	359.4	29 709	—
Achiote barrio	4 310	1 408	2.93	2.80	1 541.1	503.4	4 310	—
Naranjito zona urbana (part)	692	236	0.17	0.17	3 991.3	1 361.2	692	—
Anones barrio	4 518	1 398	5.94	5.94	760.6	235.4	4 518	—
Cedro Abajo barrio	4 278	1 376	3.90	3.90	1 097.7	353.1	4 278	—
Cedro Arriba barrio	3 556	1 138	5.29	5.29	672.3	215.2	3 556	—
Guadiana barrio	3 931	1 312	3.49	3.09	1 270.2	424.0	3 931	—
Naranjito zona urbana (part)	89	34	0.07	0.07	1 345.7	514.1	89	—
Lomas barrio	4 126	1 403	2.92	2.92	1 411.5	480.0	4 126	—
Naranjito barrio-pueblo	1 150	467	0.06	0.06	19 009.1	7 719.4	1 150	—
Naranjito zona urbana (part)	1 150	467	0.06	0.06	19 009.1	7 719.4	1 150	—
Nuevo barrio	3 840	1 256	3.16	3.15	1 218.3	398.5	3 840	—
Orocovis Municipio (part)	17 177	5 701	22.57	22.57	761.1	252.6	—	17 177
Barros barrio (part)	1 750	569	1.85	1.85	945.0	307.3	—	1 750
Bauta Arriba barrio	908	283	3.22	3.22	281.9	87.8	—	908
Bermejales barrio (part)	165	59	0.17	0.17	975.8	348.9	—	165
Botijas barrio	3 794	1 259	4.95	4.95	766.4	254.3	—	3 794
Damián Arriba barrio (part)	485	169	0.85	0.85	572.0	199.3	—	485
Gato barrio (part)	1 931	646	1.68	1.68	1 146.4	383.5	—	1 931
Mata de Cañas barrio (part)	202	63	0.27	0.27	748.4	233.4	—	202
Orocovis barrio	3 373	1 145	2.93	2.93	1 151.1	390.7	—	3 373
Orocovis zona urbana (part)	58	24	0.02	0.02	3 003.4	1 242.8	—	58
Orocovis barrio-pueblo	851	337	0.10	0.10	8 396.1	3 324.9	—	851
Orocovis zona urbana (part)	851	337	0.10	0.10	8 396.1	3 324.9	—	851
Pellejas barrio (part)	2	1	—	—	611.4	305.7	—	2
Sabana barrio	1 448	482	1.96	1.96	739.6	246.2	—	1 448
Salto barrio (part)	2 268	688	4.58	4.58	495.1	150.2	—	2 268
Patillas Municipio (part)	1 981	795	1.50	1.50	1 317.4	528.7	—	1 981
Guardarraya barrio (part)	1 693	683	1.45	1.45	1 165.7	470.3	—	1 693
Jacaboá barrio (part)	288	112	0.05	0.05	5 604.5	2 179.5	—	288
Río Grande Municipio (part)	50 076	17 343	23.91	23.90	2 094.9	725.5	50 076	—
Ciénaga Alta barrio (part)	4 547	1 670	3.89	3.89	1 168.4	429.1	4 547	—
Ciénaga Baja barrio (part)	18 220	6 072	4.18	4.18	4 357.1	1 452.1	18 220	—
La Doloros comunidad	3 534	1 242	0.67	0.67	5 275.1	1 853.9	3 534	—
Río Grande zona urbana (part)	10 277	3 332	0.90	0.90	11 438.0	3 708.4	10 277	—
Guzmán Abajo barrio (part)	6 493	2 402	5.79	5.78	1 122.6	415.3	6 493	—
Bartolo comunidad	1 260	439	0.18	0.18	6 977.4	2 431.0	1 260	—
Río Grande zona urbana (part)	1 468	171	0.20	0.20	2 377.4	868.7	1 468	—
Guzmán Arriba barrio (part)	578	203	1.09	1.09	529.0	185.8	578	—
Herreras barrio (part)	774	296	0.12	0.12	6 642.2	2 540.2	774	—
Río Grande zona urbana (part)	774	296	0.08	0.08	9 318.3	3 563.6	774	—
Jiménez barrio (part)	2 440	954	3.00	3.00	814.1	318.3	2 440	—
Mameyes II barrio (part)	2 429	925	0.76	0.76	3 190.3	1 214.9	2 429	—
Palmer comunidad (part)	1 126	434	0.12	0.12	9 069.5	3 495.7	1 126	—
Río Grande barrio-pueblo	1 948	853	0.19	0.19	10 030.7	4 392.3	1 948	—
Río Grande zona urbana (part)	1 948	853	0.19	0.19	10 030.7	4 392.3	1 948	—
Zarzal barrio (part)	12 647	3 968	4.88	4.88	2 589.1	812.3	12 647	—
Hato Candal comunidad	2 453	844	0.61	0.61	4 030.9	1 386.9	2 453	—
Palmer comunidad (part)	75	24	0.01	0.01	6 168.0	1 973.8	75	—
Salinas Municipio (part)	3 519	1 246	1.40	1.40	2 519.1	892.0	—	3 519
Lapa barrio (part)	2 114	771	0.67	0.67	3 173.8	1 157.5	—	2 114
Vázquez comunidad (part)	2 094	763	0.66	0.66	3 162.5	1 152.3	—	2 094
Palmas barrio (part)	369	114	0.26	0.26	1 410.5	435.8	—	369
Vázquez comunidad (part)	72	26	0.09	0.09	833.2	300.9	—	72
Quebrada Yeguas barrio (part)	1 036	361	0.47	0.47	2 207.8	769.3	—	1 036
La Plena comunidad (part)	1 036	361	0.38	0.38	2 717.8	947.0	—	1 036

Table 36. **Population, Housing Units, Area Measurements, Density, and Inside and Outside Metropolitan Area for Urban Areas: 2000—Con.**

[Density computed using land area. For information on nonsampling error and definitions, see text]

United States Urbanized Area Urban Cluster Puerto Rico			Area measurements in square miles		Average per square mile		Population	
	Population	Housing units	Total area	Land area	Population	Housing units	Inside metropolitan area	Outside metropolitan area
PUERTO RICO—Con.								
URBANIZED AREA—Con.								
San Juan, PR—Con.								
San Juan Municipio (part)	434 374	182 101	48.01	47.79	9 088.5	3 810.1	434 374	—
Caimito barrio	20 832	7 536	5.43	5.43	3 835.3	1 387.4	20 832	—
San Juan zona urbana (part)	14 955	5 330	2.59	2.59	5 768.7	2 056.0	14 955	—
Cupey barrio	36 659	13 265	7.55	7.49	4 897.6	1 772.2	36 659	—
San Juan zona urbana (part)	32 873	11 831	4.46	4.42	7 435.1	2 675.9	32 873	—
El Cinco barrio	7 149	3 230	1.38	1.37	5 207.9	2 353.0	7 149	—
San Juan zona urbana (part)	7 149	3 230	1.38	1.37	5 207.9	2 353.0	7 149	—
Gobernador Piñero barrio (part)	47 779	19 887	4.45	4.44	10 770.4	4 483.0	47 779	—
San Juan zona urbana (part)	47 779	19 887	4.45	4.44	10 770.4	4 483.0	47 779	—
Hato Rey Central barrio (part)	20 867	9 484	1.03	1.03	20 320.7	9 235.7	20 867	—
San Juan zona urbana (part)	20 867	9 484	1.03	1.03	20 320.7	9 235.7	20 867	—
Hato Rey Norte barrio (part)	16 461	7 992	3.52	3.52	4 676.8	2 270.6	16 461	—
San Juan zona urbana (part)	16 461	7 992	3.52	3.52	4 676.8	2 270.6	16 461	—
Hato Rey Sur barrio	10 868	5 363	0.82	0.82	13 328.1	6 577.0	10 868	—
San Juan zona urbana (part)	10 868	5 363	0.82	0.82	13 328.1	6 577.0	10 868	—
Monacillo barrio	12 425	4 599	1.15	1.15	10 768.3	3 985.8	12 425	—
San Juan zona urbana (part)	12 425	4 599	1.15	1.15	10 768.3	3 985.8	12 425	—
Monacillo Urbano barrio	29 309	10 336	3.35	3.35	8 744.3	3 083.7	29 309	—
San Juan zona urbana (part)	29 309	10 336	3.35	3.35	8 744.3	3 083.7	29 309	—
Oriente barrio (part)	34 799	13 456	1.74	1.74	19 979.1	7 725.5	34 799	—
San Juan zona urbana (part)	34 799	13 456	1.74	1.74	19 979.1	7 725.5	34 799	—
Pueblo barrio	9 391	4 036	0.72	0.72	12 986.1	5 581.1	9 391	—
San Juan zona urbana (part)	9 391	4 036	0.72	0.72	12 986.1	5 581.1	9 391	—
Quebrada Arenas barrio	2 753	1 011	2.44	2.44	1 126.6	413.7	2 753	—
Sabana Llana Norte barrio (part)	32 361	12 306	2.52	2.39	13 537.7	5 148.0	32 361	—
San Juan zona urbana (part)	32 361	12 306	2.52	2.39	13 537.7	5 148.0	32 361	—
Sabana Llana Sur barrio	43 839	16 807	4.17	4.17	10 507.6	4 028.4	43 839	—
San Juan zona urbana (part)	43 839	16 807	4.17	4.17	10 507.6	4 028.4	43 839	—
San Juan Antiguo barrio (part)	7 963	4 353	1.02	1.02	7 827.7	4 279.0	7 963	—
San Juan zona urbana (part)	7 963	4 353	1.02	1.02	7 827.7	4 279.0	7 963	—
Santurce barrio (part)	94 067	45 916	5.23	5.23	17 982.0	8 777.4	94 067	—
San Juan zona urbana (part)	94 067	45 916	5.23	5.23	17 982.0	8 777.4	94 067	—
Tortugo barrio	4 351	1 531	0.86	0.86	5 065.0	1 782.2	4 351	—
San Juan zona urbana (part)	4 351	1 531	0.86	0.86	5 065.0	1 782.2	4 351	—
Universidad barrio	2 501	993	0.62	0.62	4 019.9	1 596.1	2 501	—
San Juan zona urbana (part)	2 501	993	0.62	0.62	4 019.9	1 596.1	2 501	—
San Lorenzo Municipio (part)	35 268	12 552	29.16	29.09	1 212.2	431.4	35 268	—
Cayaguas barrio (part)	321	111	0.28	0.28	1 133.1	391.8	321	—
Cerro Gordo barrio (part)	3 650	1 338	3.28	3.27	1 116.7	409.4	3 650	—
San Lorenzo zona urbana (part)	1 350	466	0.26	0.25	5 301.1	1 829.9	1 350	—
Espino barrio (part)	1 918	695	2.81	2.81	681.6	247.0	1 918	—
Florida barrio	5 791	1 987	3.66	3.65	1 588.0	544.9	5 791	—
San Lorenzo zona urbana (part)	—	—	—	—	—	—	—	—
Hato barrio	7 109	2 521	3.03	3.02	2 355.2	835.2	7 109	—
San Lorenzo zona urbana (part)	4 205	1 493	0.77	0.76	5 512.6	1 957.3	4 205	—
Jagual barrio	4 316	1 376	4.15	4.15	1 040.1	331.6	4 316	—
Jagual comunidad	1 402	439	0.22	0.22	6 312.3	1 976.5	1 402	—
Quebrada barrio	2 231	753	4.92	4.89	456.2	154.0	2 231	—
San Lorenzo zona urbana (part)	—	—	0.01	—	—	—	—	—
Quebrada Arenas barrio (part)	377	121	0.80	0.80	472.4	151.6	377	—
Quebrada Honda barrio	2 309	846	2.68	2.68	862.0	315.8	2 309	—
Quemados barrio (part)	4 756	1 628	3.33	3.33	1 428.9	489.1	4 756	—
San Lorenzo zona urbana (part)	902	349	0.14	0.14	6 264.6	2 423.9	902	—
San Lorenzo barrio-pueblo	2 490	1 176	0.22	0.22	11 344.3	5 357.8	2 490	—
San Lorenzo zona urbana (part)	2 490	1 176	0.22	0.22	11 344.3	5 357.8	2 490	—
Toa Alta Municipio	63 929	21 075	27.57	27.37	2 336.0	770.1	63 929	—
Contorno barrio	5 085	1 731	1.92	1.90	2 669.5	908.7	5 085	—
Galateo comunidad (part)	59	17	—	—	12 886.6	3 713.1	59	—
Toa Alta zona urbana (part)	3 653	1 213	0.58	0.57	6 415.8	2 130.4	3 653	—
Galateo barrio	5 296	1 734	2.82	2.80	1 891.5	619.3	5 296	—
Galateo comunidad (part)	2 646	831	0.64	0.63	4 170.4	1 309.8	2 646	—
H. Rivera Colón comunidad (part)	182	66	0.06	0.06	2 883.3	1 045.6	182	—
Mucarabones barrio	19 174	6 309	5.35	5.33	3 596.6	1 183.4	19 174	—
Mucarabones comunidad	1 690	570	0.33	0.33	5 151.9	1 737.6	1 690	—
Pájaros comunidad (part)	1 765	646	0.29	0.29	6 050.1	2 214.4	1 765	—
Toa Alta zona urbana (part)	—	—	0.02	—	—	—	—	—
Ortiz barrio	21 850	6 957	6.40	6.36	3 437.2	1 094.4	21 850	—
Pájaros comunidad (part)	7 701	2 382	1.24	1.24	6 187.6	1 913.9	7 701	—
Piñas barrio	1 076	349	1.59	1.53	705.2	228.7	1 076	—
Quebrada Arenas barrio	3 600	1 190	1.94	1.94	1 856.5	613.7	3 600	—
H. Rivera Colón comunidad (part)	1 433	474	0.43	0.43	3 329.9	1 101.4	1 433	—
Quebrada Cruz barrio	5 051	1 768	3.78	3.74	1 349.3	472.3	5 051	—
H. Rivera Colón comunidad (part)	764	278	0.18	0.18	4 200.5	1 528.4	764	—
Río Lajas barrio	2 082	752	3.72	3.72	560.2	202.3	2 082	—
Toa Alta barrio-pueblo	715	285	0.05	0.05	14 502.1	5 780.5	715	—
Toa Alta zona urbana (part)	715	285	0.05	0.05	14 502.1	5 780.5	715	—
Toa Baja Municipio (part)	94 085	33 473	23.17	23.15	4 063.9	1 445.8	94 085	—
Candelaria barrio	25 223	8 708	5.08	5.08	4 968.2	1 715.2	25 223	—
Candelaria comunidad	17 300	5 852	3.04	3.04	5 698.8	1 927.7	17 300	—
Candelaria Arenas comunidad (part)	5 854	2 096	1.13	1.13	5 163.1	1 848.6	5 854	—
Sabana Seca comunidad (part)	196	66	0.16	0.16	1 188.6	400.3	196	—
Media Luna barrio	12 712	4 246	5.82	5.82	2 185.9	730.1	12 712	—
Campanilla comunidad	7 757	2 571	0.63	0.63	12 328.4	4 086.2	7 757	—
Candelaria Arenas comunidad (part)	—	—	0.18	0.18	—	—	—	—
San José comunidad	3 278	1 091	1.12	1.12	2 917.1	970.9	3 278	—
Toa Baja zona urbana (part)	1 119	356	0.39	0.39	2 894.8	921.0	1 119	—
Palo Seco barrio (part)	325	158	0.49	0.48	676.8	329.0	325	—
Sabana Seca barrio (part)	55 103	20 055	11.74	11.73	4 696.7	1 709.4	55 103	—
Candelaria Arenas comunidad (part)	—	—	—	—	—	—	—	—
Ingenio comunidad (part)	5 664	2 029	0.76	0.76	7 411.7	2 655.1	5 664	—
Levittown comunidad (part)	30 140	11 299	2.27	2.27	13 279.1	4 978.1	30 140	—
Sabana Seca comunidad (part)	6 051	2 224	1.16	1.16	5 207.0	1 913.8	6 051	—
Toa Baja zona urbana (part)	—	—	0.13	0.13	—	—	—	—
Toa Baja barrio-pueblo	722	306	0.05	0.05	15 404.3	6 528.7	722	—

Table 36. **Population, Housing Units, Area Measurements, Density, and Inside and Outside Metropolitan Area for Urban Areas: 2000—Con.**

[Density computed using land area. For information on nonsampling error and definitions, see text]

United States Urbanized Area Urban Cluster Puerto Rico			Area measurements in square miles		Average per square mile		Population	
	Population	Housing units	Total area	Land area	Population	Housing units	Inside metropolitan area	Outside metropolitan area
PUERTO RICO—Con.								
URBANIZED AREA—Con.								
San Juan, PR—Con.								
Toa Baja Municipio (part)—Con.								
Toa Baja barrio-pueblo—Con.								
Toa Baja zona urbana (part)	722	306	0.05	0.05	15 404.3	6 528.7	722	—
Trujillo Alto Municipio (part)	75 728	26 241	20.72	20.71	3 655.7	1 266.8	75 728	—
Carraízo barrio (part)	16 380	5 424	5.03	5.03	3 259.7	1 079.4	16 380	—
Trujillo Alto zona urbana (part)	8 909	2 908	1.64	1.64	5 437.7	1 774.9	8 909	—
Cuevas barrio (part)	22 101	7 784	2.04	2.04	10 807.5	3 806.4	22 101	—
Trujillo Alto zona urbana (part)	22 101	7 784	2.04	2.04	10 807.5	3 806.4	22 101	—
Dos Bocas barrio (part)	9 391	3 074	2.56	2.55	3 676.7	1 203.5	9 391	—
Trujillo Alto zona urbana (part)	7 346	2 329	1.24	1.24	5 940.8	1 883.5	7 346	—
La Gloria barrio (part)	4 613	1 612	2.47	2.47	1 864.7	651.6	4 613	—
Trujillo Alto zona urbana (part)	224	79	0.12	0.12	1 796.6	633.6	224	—
Quebrada Grande barrio	3 957	1 359	3.56	3.56	1 112.2	382.0	3 957	—
Quebrada Negrito barrio	5 835	1 962	2.73	2.73	2 140.0	719.6	5 835	—
St. Just barrio (part)	12 572	4 699	2.21	2.21	5 700.4	2 130.6	12 572	—
Trujillo Alto zona urbana (part)	11 382	4 247	2.00	2.00	5 693.2	2 124.3	11 382	—
Trujillo Alto barrio-pueblo (part)	879	327	0.13	0.13	6 916.6	2 573.1	879	—
Trujillo Alto zona urbana (part)	879	327	0.13	0.13	6 916.6	2 573.1	879	—
Vega Alta Municipio (part)	36 906	13 031	22.17	22.17	1 664.7	587.8	36 906	—
Bajura barrio	4 394	1 519	3.08	3.08	1 428.3	493.8	4 394	—
Vega Alta zona urbana (part)	1 801	658	0.30	0.30	5 910.4	2 159.4	1 801	—
Candelaria barrio (part)	1 261	445	2.42	2.42	520.6	183.7	1 261	—
Cienegueta barrio (part)	277	90	0.25	0.25	1 118.6	363.4	277	—
Espinosa barrio	12 613	4 139	4.44	4.44	2 843.5	933.1	12 613	—
Vega Alta zona urbana (part)	8 415	2 747	1.29	1.29	6 521.1	2 128.7	8 415	—
Maricao barrio (part)	4 592	1 663	4.32	4.32	1 063.5	385.2	4 592	—
Vega Alta zona urbana (part)	112	35	0.01	0.01	8 316.7	2 599.0	112	—
Mavilla barrio (part)	411	124	0.39	0.39	1 063.2	320.8	411	—
Sabana barrio (part)	12 116	4 511	7.19	7.19	1 685.5	627.6	12 116	—
Breñas comunidad (part)	2 060	858	0.91	0.91	2 271.7	946.2	2 060	—
Ceiba comunidad (part)	2 694	919	0.74	0.74	3 630.6	1 238.5	2 694	—
Monserate comunidad (part)	220	81	0.08	0.08	2 601.9	958.0	220	—
Sabana comunidad (part)	141	55	0.01	0.01	15 087.9	5 885.4	141	—
Vega Alta zona urbana (part)	185	63	0.19	0.19	966.0	329.0	185	—
Vega Alta barrio-pueblo	1 242	540	0.10	0.10	12 968.9	5 638.7	1 242	—
Vega Alta zona urbana (part)	1 242	540	0.10	0.10	12 968.9	5 638.7	1 242	—
Vega Baja Municipio (part)	59 746	21 249	34.95	34.35	1 739.2	618.6	59 746	—
Algarrobo barrio	16 562	5 828	5.74	5.48	3 022.2	1 063.5	16 562	—
Coto Norte comunidad (part)	449	171	0.13	0.13	3 586.1	1 365.7	449	—
Vega Baja zona urbana (part)	10 416	3 778	2.48	2.48	4 197.3	1 522.4	10 416	—
Almirante Norte barrio (part)	3 911	1 329	3.69	3.69	1 060.9	360.5	3 911	—
Almirante Sur barrio (part)	2 779	933	3.14	3.14	884.6	297.0	2 779	—
Miranda comunidad	2 057	711	1.81	1.81	1 137.5	393.2	2 057	—
Cabo Caribe barrio (part)	4 581	1 596	4.86	4.86	941.7	328.1	4 581	—
Vega Baja zona urbana (part)	3 417	1 204	0.92	0.92	3 725.0	1 312.5	3 417	—
Ceiba barrio (part)	5 392	1 924	2.69	2.69	2 002.0	714.3	5 392	—
Ceiba comunidad (part)	1 004	378	0.24	0.24	4 163.7	1 567.6	1 004	—
Monserate comunidad (part)	2 536	908	0.61	0.61	4 147.7	1 485.1	2 536	—
Sabana comunidad (part)	1 805	616	0.34	0.34	5 273.3	1 799.6	1 805	—
Cibuco barrio (part)	54	19	1.64	1.64	33.0	11.6	54	—
Puerto Nuevo barrio (part)	5 463	2 323	2.70	2.67	2 043.4	868.9	5 463	—
Pugnado Adentro barrio (part)	425	133	0.13	0.13	3 168.4	991.5	425	—
Pugnado Afuera barrio (part)	11 509	3 861	3.67	3.67	3 136.0	1 052.1	11 509	—
Vega Baja zona urbana (part)	8 634	2 898	1.47	1.47	5 868.8	1 969.9	8 634	—
Quebrada Arenas barrio (part)	502	146	0.58	0.57	875.3	254.6	502	—
Río Abajo barrio (part)	5 620	1 982	2.36	2.36	2 383.7	840.6	5 620	—
Vega Baja zona urbana (part)	5 454	1 926	1.26	1.26	4 327.8	1 528.3	5 454	—
Río Arriba barrio (part)	334	110	0.87	0.87	382.3	125.9	334	—
Vega Baja barrio-pueblo	890	466	0.11	0.11	8 427.8	4 412.8	890	—
Vega Baja zona urbana (part)	890	466	0.11	0.11	8 427.8	4 412.8	890	—
Yeguada barrio (part)	1 724	599	2.77	2.46	700.7	243.5	1 724	—
Yabucoa Municipio (part)	37 080	12 948	36.90	36.90	1 005.0	350.9	37 080	—
Aguacate barrio (part)	2 756	938	4.01	4.01	686.5	233.6	2 756	—
Calabazas barrio	7 998	2 652	10.45	10.45	765.3	253.8	7 998	—
Playita comunidad	2 192	694	0.71	0.71	3 084.1	976.5	2 192	—
Rosa Sánchez comunidad	1 221	403	0.46	0.46	2 645.7	873.2	1 221	—
Yabucoa zona urbana (part)	1 445	510	0.27	0.27	5 333.4	1 882.4	1 445	—
Camino Nuevo barrio (part)	3 872	1 424	3.26	3.26	1 188.6	437.1	3 872	—
El Negro comunidad	1 656	556	0.31	0.31	5 335.5	1 791.4	1 656	—
Guayabota barrio (part)	2 331	751	4.01	4.01	581.5	187.3	2 331	—
Jácanas barrio (part)	2 679	915	3.46	3.46	774.5	264.5	2 679	—
Juan Martín barrio (part)	3 459	1 239	2.20	2.20	1 575.0	564.1	3 459	—
Yabucoa zona urbana (part)	2 007	723	0.34	0.34	5 908.6	2 128.5	2 007	—
Limonas barrio (part)	3 651	1 285	2.28	2.28	1 598.7	562.7	3 651	—
Martorell comunidad	2 884	1 010	0.92	0.92	3 121.1	1 093.0	2 884	—
Playa barrio (part)	4 637	1 639	3.78	3.78	1 227.1	433.7	4 637	—
Comunas comunidad	2 027	722	0.62	0.62	3 260.4	1 161.3	2 027	—
Tejas barrio (part)	2 513	804	2.91	2.91	862.9	276.1	2 513	—
Yabucoa barrio-pueblo	3 184	1 301	0.53	0.53	5 971.6	2 440.0	3 184	—
Yabucoa zona urbana (part)	3 184	1 301	0.53	0.53	5 971.6	2 440.0	3 184	—
Yauco, PR	108 024	38 902	63.93	63.89	1 690.7	608.9	86 649	21 375
In central place	19 609	7 452	2.87	2.87	6 835.3	2 597.6	19 609	—
Yauco zona urbana	19 609	7 452	2.87	2.87	6 835.3	2 597.6	19 609	—
Not in central place	88 415	31 450	61.06	61.02	1 448.8	515.4	67 040	21 375
Guánica Municipio (part)	20 695	8 310	13.67	13.64	1 517.0	609.1	—	20 695
Arena barrio (part)	20	13	0.01	0.01	2 017.4	1 311.3	—	20
Caño barrio	1 965	695	1.51	1.51	1 302.4	460.6	—	1 965
Carenero barrio (part)	2 492	959	1.30	1.30	1 921.6	739.5	—	2 492
Guánica zona urbana (part)	327	109	0.03	0.03	12 458.8	4 152.9	—	327
María Antonia comunidad	1 479	590	0.21	0.21	7 089.4	2 828.1	—	1 479
Ciénaga barrio (part)	2 255	837	1.34	1.34	1 682.1	624.4	—	2 255

Table 36. **Population, Housing Units, Area Measurements, Density, and Inside and Outside Metropolitan Area for Urban Areas: 2000—Con.**

[Density computed using land area. For information on nonsampling error and definitions, see text]

United States Urbanized Area Urban Cluster Puerto Rico			Area measurements in square miles		Average per square mile		Population	
	Population	Housing units	Total area	Land area	Population	Housing units	Inside metropolitan area	Outside metropolitan area
PUERTO RICO—Con.								
URBANIZED AREA—Con.								
Yauco, PR—Con.								
Guánica Municipio (part)—Con.								
Ciénaga barrio (part)—Con.								
Fuig comunidad (part)	1 204	461	0.30	0.30	4 065.9	1 556.8	—	1 204
Guánica zona urbana (part)	10	5	0.03	0.03	395.7	197.8	—	10
Ensenada barrio (part)	2 180	940	0.58	0.58	3 762.9	1 622.5	—	2 180
Guánica zona urbana (part)	2 180	940	0.58	0.58	3 762.9	1 622.5	—	2 180
Guánica barrio-pueblo (part)	4 699	1 932	0.78	0.78	6 051.0	2 487.9	—	4 699
Guánica zona urbana (part)	4 699	1 932	0.78	0.78	6 051.0	2 487.9	—	4 699
Montalva barrio (part)	2 698	1 331	3.45	3.44	784.3	386.9	—	2 698
Guánica zona urbana (part)	2 031	822	1.06	1.06	1 922.2	778.0	—	2 031
Susúa Baja barrio (part)	4 386	1 603	4.71	4.69	935.2	341.8	—	4 386
Guayanilla Municipio (part)	20 914	7 298	14.42	14.42	1 450.8	506.3	20 914	—
Barrera barrio	1 033	329	1.32	1.32	783.5	249.5	1 033	—
Boca barrio (part)	1 187	427	0.78	0.78	1 519.9	546.7	1 187	—
Indios comunidad (part)	1 024	368	0.52	0.52	1 958.3	703.8	1 024	—
Cedro barrio (part)	12	4	0.01	0.01	864.3	288.1	12	—
Consejo barrio	883	310	1.52	1.52	582.4	204.5	883	—
Guayanilla barrio-pueblo	4 832	1 708	0.57	0.57	8 428.1	2 979.2	4 832	—
Guayanilla zona urbana (part)	4 832	1 708	0.57	0.57	8 449.4	2 986.7	4 832	—
Indios barrio (part)	1 768	586	0.54	0.54	3 267.6	1 083.0	1 768	—
Indios comunidad (part)	541	176	0.05	0.05	9 877.6	3 213.4	541	—
Jaguar barrio	1 276	417	0.70	0.70	1 813.3	592.6	1 276	—
Llano barrio (part)	841	326	1.98	1.98	424.7	164.6	841	—
Macaná barrio (part)	1 446	542	1.45	1.45	1 000.2	374.9	1 446	—
Macaná barrio (part)	3 465	1 140	3.17	3.17	1 092.4	359.4	3 465	—
Magas barrio (part)	278	91	0.17	0.17	1 660.5	543.6	278	—
Guayanilla zona urbana (part)	1 063	356	0.73	0.73	1 456.9	487.9	1 063	—
Magas Arriba comunidad	1 315	505	0.23	0.23	5 637.7	2 165.1	1 315	—
Playa barrio (part)	206	68	0.29	0.29	709.5	234.2	206	—
Quebrada Honda barrio (part)	2 467	862	1.18	1.18	2 086.3	729.0	2 467	—
Quebradas barrio (part)	—	—	0.14	0.13	—	—	—	—
Rufina barrio (part)	183	74	0.53	0.53	345.6	139.7	183	—
Sierra Baja barrio (part)	—	—	—	—	—	—	—	—
Lajas Municipio (part)	680	261	0.88	0.88	774.5	297.3	—	680
Costa barrio (part)	680	261	0.88	0.88	774.5	297.3	—	680
Peñuelas Municipio (part)	22 533	7 167	10.64	10.63	2 119.7	674.2	22 533	—
Barreal barrio (part)	169	57	0.29	0.29	588.7	198.6	169	—
Coto barrio (part)	1 081	379	0.47	0.47	2 307.1	808.9	1 081	—
Peñuelas zona urbana (part)	904	317	0.17	0.17	5 174.6	1 814.6	904	—
Cuebas barrio (part)	355	116	0.66	0.66	539.4	176.3	355	—
Jaguar barrio (part)	2 348	752	1.20	1.19	1 973.3	632.0	2 348	—
Peñuelas zona urbana (part)	1 516	464	0.12	0.12	12 166.6	3 723.8	1 516	—
Macaná barrio-pueblo	573	217	0.72	0.72	798.8	302.5	573	—
Peñuelas barrio-pueblo	1 609	643	0.25	0.25	6 490.1	2 593.6	1 609	—
Peñuelas zona urbana (part)	1 609	643	0.25	0.25	6 490.1	2 593.6	1 609	—
Quebrada Ceiba barrio (part)	4 972	1 575	1.98	1.98	2 506.6	794.0	4 972	—
Peñuelas zona urbana (part)	2 683	834	0.41	0.41	6 516.2	2 025.5	2 683	—
Tallaboa Alta comunidad (part)	1 162	356	0.07	0.07	17 224.7	5 277.1	1 162	—
Rucío barrio (part)	190	53	0.11	0.11	1 670.3	465.9	190	—
Santo Domingo barrio (part)	6 661	1 979	2.86	2.86	2 329.8	692.2	6 661	—
Santo Domingo comunidad	3 633	1 115	2.14	2.14	1 696.7	520.7	3 633	—
Tallaboa Alta barrio (part)	3 878	1 159	0.99	0.99	3 907.9	1 167.9	3 878	—
Tallaboa Alta comunidad (part)	1 081	364	0.28	0.28	3 863.3	1 300.9	1 081	—
Tallaboa Poniente barrio (part)	697	237	0.97	0.97	719.8	244.8	697	—
Tallaboa Saliente barrio (part)	—	—	0.14	0.14	—	—	—	—
Ponce Municipio (part)	6	1	—	—	1 895.1	315.9	6	—
Quebrada Limón barrio (part)	6	1	—	—	1 895.1	315.9	6	—
Sabana Grande Municipio (part)	2 129	796	1.75	1.75	1 216.0	454.6	2 129	—
Susúa barrio (part)	2 129	796	1.75	1.75	1 216.0	454.6	2 129	—
Llueras comunidad	2 005	753	0.84	0.84	2 394.9	899.4	2 005	—
Yauco Municipio (part)	41 067	15 069	22.57	22.57	1 819.2	667.5	41 067	—
Algarrobo barrio (part)	252	88	0.49	0.49	510.8	178.4	252	—
Almácigo Alto barrio (part)	1 905	676	1.20	1.20	1 582.5	561.6	1 905	—
Almácigo Bajo barrio (part)	4 986	1 852	2.12	2.12	2 346.5	871.6	4 986	—
Yauco zona urbana (part)	2 431	924	0.55	0.55	4 396.5	1 671.1	2 431	—
Barina barrio (part)	4 716	1 651	1.33	1.33	3 542.8	1 240.3	4 716	—
Yauco zona urbana (part)	20	14	0.02	0.02	1 182.6	827.8	20	—
Caimito barrio (part)	546	185	1.14	1.14	479.8	162.6	546	—
Collores barrio (part)	683	266	1.46	1.46	466.5	181.7	683	—
Diego Hernández barrio	1 645	569	2.37	2.37	693.5	239.9	1 645	—
Duey barrio (part)	986	303	1.22	1.22	808.1	248.3	986	—
Jácana barrio (part)	1 920	701	1.77	1.77	1 086.0	396.5	1 920	—
Yauco zona urbana (part)	430	163	0.16	0.16	2 738.4	1 038.0	430	—
Quebradas barrio	836	298	2.36	2.36	354.6	126.4	836	—
Ranchera barrio (part)	380	122	0.61	0.61	627.0	201.3	380	—
Sierra Alta barrio (part)	701	250	1.37	1.37	513.0	183.0	701	—
Susúa Alta barrio (part)	3 875	1 344	1.24	1.24	3 120.7	1 082.4	3 875	—
Yauco zona urbana (part)	2 581	839	0.34	0.34	7 517.2	2 443.6	2 581	—
Susúa Baja barrio	13 319	4 683	3.52	3.52	3 786.4	1 331.3	13 319	—
Palomas comunidad	2 321	838	0.50	0.50	4 630.0	1 671.7	2 321	—
Yauco zona urbana (part)	9 889	3 446	1.48	1.48	6 676.7	2 326.6	9 889	—
Vegas barrio (part)	59	15	0.05	0.05	1 140.8	290.0	59	—
Yauco barrio-pueblo	4 258	2 066	0.32	0.32	13 414.2	6 508.6	4 258	—
Yauco zona urbana (part)	4 258	2 066	0.32	0.32	13 414.2	6 508.6	4 258	—
URBAN CLUSTER								
Total (8 urban clusters)	118 830	43 183	85.08	84.95	1 398.9	508.4	252	118 578

Table 36. **Population, Housing Units, Area Measurements, Density, and Inside and Outside Metropolitan Area for Urban Areas: 2000—Con.**

[Density computed using land area. For information on nonsampling error and definitions, see text]

United States Urbanized Area Urban Cluster Puerto Rico			Area measurements in square miles		Average per square mile		Population	
	Population	Housing units	Total area	Land area	Population	Housing units	Inside metropolitan area	Outside metropolitan area
PUERTO RICO—Con.								
URBAN CLUSTER—Con.								
Adjuntas, PR	10 831	3 866	7.52	7.52	1 440.0	514.0	109	10 722
In central place	4 980	1 848	0.74	0.74	6 689.4	2 482.3	—	4 980
Adjuntas zona urbana (part)	4 980	1 848	0.74	0.74	6 689.4	2 482.3	—	4 980
Not in central place	5 851	2 018	6.78	6.78	863.3	297.8	109	5 742
Adjuntas Municipio (part)	10 722	3 821	7.37	7.37	1 454.6	518.4	—	10 722
Adjuntas barrio-pueblo (part)	4 980	1 848	0.74	0.74	6 691.2	2 483.0	—	4 980
Adjuntas zona urbana (part)	4 980	1 848	0.74	0.74	6 693.9	2 484.0	—	4 980
Capáez barrio (part)	574	197	0.72	0.72	801.4	275.1	—	574
Garzas barrio (part)	403	118	0.71	0.71	571.6	167.4	—	403
Guilarte barrio (part)	572	201	0.34	0.34	1 682.0	591.0	—	572
Juan González barrio (part)	112	42	0.02	0.02	5 667.7	2 125.4	—	112
Portugués barrio (part)	257	103	0.44	0.44	585.1	234.5	—	257
Saltillo barrio (part)	1 709	566	1.84	1.84	927.6	307.2	—	1 709
Vegas Abajo barrio (part)	124	42	0.32	0.32	386.3	130.9	—	124
Adjuntas zona urbana (part)	—	—	—	—	—	—	—	—
Vegas Arriba barrio (part)	749	266	0.90	0.90	828.7	294.3	—	749
Yahuecas barrio (part)	809	290	0.48	0.48	1 697.6	608.5	—	809
Yayales barrio (part)	433	148	0.86	0.86	501.8	171.5	—	433
Ponce Municipio (part)	109	45	0.15	0.15	724.5	299.1	109	—
Guaragua barrio (part)	109	45	0.15	0.15	724.5	299.1	109	—
Coamo, PR	26 073	9 321	10.32	10.32	2 525.8	903.0	2	26 071
In central place	12 356	4 621	1.83	1.83	6 761.6	2 528.7	—	12 356
Coamo zona urbana (part)	12 356	4 621	1.83	1.83	6 761.6	2 528.7	—	12 356
Not in central place	13 717	4 700	8.50	8.50	1 614.7	553.3	2	13 715
Coamo Municipio (part)	26 071	9 320	10.32	10.32	2 526.1	903.0	—	26 071
Coamo barrio-pueblo	7 573	3 045	0.79	0.79	9 646.1	3 878.6	—	7 573
Coamo zona urbana (part)	7 573	3 045	0.79	0.79	9 646.1	3 878.6	—	7 573
Cuyón barrio (part)	1 778	564	1.40	1.40	1 271.1	403.2	—	1 778
Los Llanos barrio (part)	3 113	1 164	1.70	1.70	1 827.8	683.4	—	3 113
Los Llanos comunidad (part)	2 288	862	0.78	0.78	2 938.7	1 107.2	—	2 288
Palmarejo barrio (part)	3 392	1 184	0.95	0.95	3 575.9	1 248.2	—	3 392
Coamo zona urbana (part)	2 107	734	0.22	0.22	9 768.6	3 403.0	—	2 107
Palmarejo comunidad	1 087	385	0.50	0.50	2 165.3	766.9	—	1 087
Pasto barrio (part)	4 066	1 313	2.77	2.77	1 470.2	474.8	—	4 066
Coamo zona urbana (part)	355	111	0.12	0.12	2 840.7	888.2	—	355
San Ildefonso barrio (part)	6 116	2 041	2.71	2.71	2 254.1	752.2	—	6 116
Coamo zona urbana (part)	2 321	731	0.70	0.70	3 308.0	1 041.8	—	2 321
Santa Catalina barrio (part)	33	9	0.01	0.01	5 194.5	1 416.7	—	33
Juana Díaz Municipio (part)	2	1	—	—	1 077.1	538.6	2	—
Río Cañas Arriba barrio (part)	2	1	—	—	1 077.1	538.6	2	—
Jayuya, PR	11 234	3 701	7.72	7.72	1 455.3	479.5	—	11 234
In central place	3 516	1 243	0.34	0.34	10 218.4	3 612.5	—	3 516
Jayuya zona urbana	3 516	1 243	0.34	0.34	10 218.4	3 612.5	—	3 516
Not in central place	7 718	2 458	7.38	7.38	1 046.5	333.3	—	7 718
Jayuya Municipio (part)	11 234	3 701	7.72	7.72	1 455.3	479.5	—	11 234
Coabey barrio (part)	1 917	592	1.68	1.68	1 137.8	351.4	—	1 917
Collores barrio (part)	455	156	0.42	0.42	1 085.1	372.0	—	455
Jayuya barrio-pueblo	1 720	637	0.15	0.15	11 821.7	4 378.1	—	1 720
Jayuya zona urbana (part)	1 720	637	0.15	0.15	11 821.7	4 378.1	—	1 720
Jayuya Abajo barrio (part)	2 343	753	0.84	0.84	2 788.4	896.2	—	2 343
Jayuya zona urbana (part)	1 114	371	0.16	0.16	6 852.6	2 282.2	—	1 114
Río Grande barrio (part)	585	183	0.24	0.24	2 470.6	772.9	—	585
Saliente barrio (part)	416	145	0.52	0.52	799.1	278.5	—	416
Veguitas barrio (part)	3 549	1 147	3.73	3.73	952.2	307.7	—	3 549
Jayuya zona urbana (part)	682	235	0.04	0.04	18 931.6	6 523.3	—	682
Zamas barrio (part)	249	88	0.14	0.14	1 721.9	608.6	—	249
Maricao, PR	2 750	1 025	1.44	1.44	1 903.6	709.5	—	2 750
In central place	1 123	472	0.17	0.17	6 664.5	2 801.1	—	1 123
Maricao zona urbana	1 123	472	0.17	0.17	6 664.5	2 801.1	—	1 123
Not in central place	1 627	553	1.28	1.28	1 275.0	433.3	—	1 627
Maricao Municipio (part)	2 750	1 025	1.44	1.44	1 903.6	709.5	—	2 750
Maricao barrio-pueblo	891	382	0.12	0.12	7 711.9	3 306.3	—	891
Maricao zona urbana (part)	891	382	0.12	0.12	7 711.9	3 306.3	—	891
Maricao Afuera barrio (part)	992	364	1.01	1.01	983.3	360.8	—	992
Maricao zona urbana (part)	232	90	0.05	0.05	4 379.9	1 699.1	—	232
Montoso barrio (part)	867	279	0.32	0.32	2 707.1	871.1	—	867
Salinas—Coco, PR	24 519	9 142	28.02	27.96	877.1	327.0	—	24 519
In central place	11 944	4 330	2.40	2.40	4 978.9	1 805.0	—	11 944
Coco comunidad	5 803	1 995	1.63	1.63	3 562.2	1 224.6	—	5 803
Salinas zona urbana	6 141	2 335	0.77	0.77	7 976.3	3 032.9	—	6 141
Not in central place	12 575	4 812	25.62	25.56	492.0	188.3	—	12 575
Coamo Municipio (part)	2 478	766	1.59	1.59	1 561.0	482.5	—	2 478
San Ildefonso barrio (part)	2 478	766	1.59	1.59	1 561.0	482.5	—	2 478
Mariano Colón comunidad (part)	2 297	705	1.36	1.36	1 691.6	519.2	—	2 297
Salinas Municipio (part)	18 205	7 000	23.97	23.91	761.3	292.7	—	18 205
Aguirre barrio (part)	5 024	1 969	6.25	6.21	809.6	317.3	—	5 024
Coco comunidad (part)	—	—	—	—	—	—	—	—
Playita comunidad	673	299	0.12	0.12	5 439.7	2 416.8	—	673
Salinas zona urbana (part)	1 751	574	0.17	0.17	10 446.0	3 424.3	—	1 751
Lapa barrio (part)	5 923	2 045	2.83	2.82	2 098.3	724.5	—	5 923
Coco comunidad (part)	5 803	1 995	1.63	1.63	3 563.9	1 225.2	—	5 803
Salinas zona urbana (part)	2	1	0.04	0.04	51.7	25.9	—	2
Río Jueyes barrio (part)	4 027	1 633	14.44	14.43	279.1	113.2	—	4 027
Las Ochenta comunidad	1 199	490	0.50	0.50	2 380.1	972.7	—	1 199
Salinas zona urbana (part)	1 157	407	0.13	0.13	9 058.1	3 186.4	—	1 157
Salinas barrio-pueblo	3 231	1 353	0.46	0.46	7 086.2	2 967.4	—	3 231
Salinas zona urbana (part)	3 231	1 353	0.44	0.44	7 412.8	3 104.2	—	3 231

Table 36. **Population, Housing Units, Area Measurements, Density, and Inside and Outside Metropolitan Area for Urban Areas: 2000—Con.**

[Density computed using land area. For information on nonsampling error and definitions, see text]

United States Urbanized Area Urban Cluster Puerto Rico			Area measurements in square miles		Average per square mile		Population	
	Population	Housing units	Total area	Land area	Population	Housing units	Inside metropolitan area	Outside metropolitan area
PUERTO RICO—Con.								
URBAN CLUSTER—Con.								
Salinas—Coco, PR—Con.								
Santa Isabel Municipio (part)	3 836	1 376	2.47	2.46	1 562.1	560.3	—	3 836
Jauca 1 barrio (part)	2 434	871	0.86	0.86	2 831.9	1 013.4	—	2 434
Jauca comunidad (part)	1 838	625	0.37	0.37	4 976.4	1 692.2	—	1 838
Jauca 2 barrio (part)	1 402	505	1.61	1.60	878.3	316.4	—	1 402
Mariano Colón comunidad (part)	70	22	0.05	0.05	1 509.9	474.5	—	70
Parcelas Peñuelas comunidad	1 132	381	0.60	0.60	1 898.3	638.9	—	1 132
Santa Isabel, PR	13 779	4 713	8.16	8.16	1 688.9	577.7	141	13 638
In central place	6 993	2 362	1.04	1.04	6 739.5	2 276.4	—	6 993
Santa Isabel zona urbana	6 993	2 362	1.04	1.04	6 739.5	2 276.4	—	6 993
Not in central place	6 786	2 351	7.13	7.12	953.0	330.2	141	6 645
Juana Díaz Municipio (part)	141	47	0.14	0.14	1 032.7	344.2	141	—
Río Cañas Abajo barrio (part)	141	47	0.14	0.14	1 032.7	344.2	141	—
Santa Isabel Municipio (part)	13 638	4 666	8.03	8.02	1 700.1	581.6	—	13 638
Boca Velázquez barrio (part)	2 211	685	3.34	3.34	661.5	204.9	—	2 211
Playita Cortada comunidad (part)	—	—	—	—	—	—	—	—
Santa Isabel zona urbana (part)	542	164	0.11	0.11	4 944.8	1 496.2	—	542
Descalabrado barrio (part)	3 908	1 362	2.83	2.82	1 385.1	482.7	—	3 908
Las Ollas comunidad (part)	1 949	659	0.22	0.22	8 821.8	2 982.8	—	1 949
Playita Cortada comunidad (part)	1 670	595	0.89	0.89	1 884.5	671.4	—	1 670
Felicia 1 barrio (part)	344	113	0.39	0.39	881.6	289.6	—	344
Santa Isabel zona urbana (part)	116	44	0.04	0.04	2 725.1	1 033.7	—	116
Playa barrio (part)	840	352	0.58	0.58	1 442.3	604.4	—	840
Santa Isabel barrio-pueblo	6 335	2 154	0.89	0.89	7 154.7	2 432.7	—	6 335
Santa Isabel zona urbana (part)	6 335	2 154	0.89	0.89	7 154.7	2 432.7	—	6 335
Utua, PR	21 617	7 652	17.53	17.47	1 237.1	437.9	—	21 617
In central place	9 887	3 611	1.67	1.63	6 074.8	2 218.7	—	9 887
Utua zona urbana	9 887	3 611	1.67	1.63	6 074.8	2 218.7	—	9 887
Not in central place	11 730	4 041	15.86	15.85	740.2	255.0	—	11 730
Adjuntas Municipio (part)	212	63	0.24	0.24	865.8	257.3	—	212
Pellejas barrio (part)	212	63	0.24	0.24	865.8	257.3	—	212
Jayuya Municipio (part)	166	47	0.20	0.20	810.0	229.3	—	166
Jayuya Abajo barrio (part)	166	47	0.20	0.20	810.0	229.3	—	166
Utua Municipio (part)	21 239	7 542	17.08	17.02	1 247.5	443.0	—	21 239
Arenas barrio (part)	1 505	540	1.17	1.17	1 291.8	463.5	—	1 505
Utua zona urbana (part)	351	128	0.21	0.21	1 649.6	601.5	—	351
Caguana barrio (part)	2 839	1 025	3.07	3.07	925.2	334.0	—	2 839
Cayuco comunidad (part)	1 284	453	0.26	0.26	4 883.2	1 722.8	—	1 284
Caníaco barrio (part)	60	20	0.03	0.03	1 736.7	578.9	—	60
Caonillas Abajo barrio (part)	536	171	0.88	0.88	606.5	193.5	—	536
Guaonico barrio (part)	268	96	0.20	0.20	1 312.7	470.2	—	268
Las Palmas barrio (part)	819	280	0.79	0.79	1 043.1	356.6	—	819
Paso Palma barrio (part)	68	23	0.19	0.19	364.4	123.2	—	68
Río Abajo barrio (part)	211	73	0.14	0.14	1 490.9	515.8	—	211
Roncador barrio (part)	478	141	1.11	1.11	429.0	126.6	—	478
Sabana Grande barrio (part)	881	302	1.20	1.20	733.6	251.5	—	881
Salto Abajo barrio (part)	5 613	1 893	2.53	2.49	2 250.6	759.0	—	5 613
Utua zona urbana (part)	4 102	1 369	0.87	0.84	4 869.2	1 625.0	—	4 102
Salto Arriba barrio (part)	442	159	1.55	1.54	286.6	103.1	—	442
Utua barrio-pueblo	5 363	2 094	0.56	0.54	9 887.6	3 860.7	—	5 363
Utua zona urbana (part)	5 363	2 094	0.56	0.54	9 887.6	3 860.7	—	5 363
Viví Abajo barrio (part)	2 156	725	3.66	3.66	588.8	198.0	—	2 156
Utua zona urbana (part)	71	20	0.03	0.03	2 373.6	668.6	—	71
Vieques (Vieques Municipio), PR	8 027	3 763	4.35	4.35	1 845.9	865.3	—	8 027
In central place	2 136	1 099	0.49	0.49	4 337.3	2 231.6	—	2 136
Vieques zona urbana	2 136	1 099	0.49	0.49	4 337.3	2 231.6	—	2 136
Not in central place	5 891	2 664	3.86	3.86	1 527.7	690.9	—	5 891
Vieques Municipio (part)	8 027	3 763	4.35	4.35	1 845.9	865.3	—	8 027
Florida barrio (part)	3 911	1 578	1.90	1.90	2 062.6	832.2	—	3 911
Vieques zona urbana (part)	705	260	0.23	0.23	3 052.1	1 125.6	—	705
Isabel II barrio-pueblo (part)	1 459	853	0.27	0.27	5 421.5	3 169.7	—	1 459
Vieques zona urbana (part)	1 431	839	0.26	0.26	5 486.9	3 217.0	—	1 431
Puerto Diablo barrio (part)	902	506	0.34	0.34	2 665.8	1 495.5	—	902
Vieques zona urbana (part)	—	—	—	—	—	—	—	—
Puerto Ferro barrio (part)	345	188	0.63	0.63	547.5	298.3	—	345
Puerto Real barrio (part)	1 410	638	1.22	1.21	1 160.7	525.2	—	1 410
Esperanza comunidad (part)	1 017	489	0.35	0.35	2 923.8	1 405.8	—	1 017

Table 37. Rank of Urbanized Areas by Population: 2000; and Number of Housing Units: 2000

[For information on nonsampling error and definitions, see text]

Urbanized Area	Rank	2000 population	2000 housing units	Urbanized Area	Rank	2000 population	2000 housing units
New York-Newark, NY-NJ-CT	1	17 799 861	6 844 393	Pensacola, FL-AL	96	323 783	136 254
Los Angeles-Long Beach-Santa Ana, CA	2	11 789 487	3 995 261	Lancaster, PA	97	323 554	130 040
Chicago, IL-IN	3	8 307 904	3 163 635	Mobile, AL	98	317 605	132 725
Philadelphia, PA-NJ-DE-MD	4	5 149 079	2 081 243	Stockton, CA	99	313 392	103 879
Miami, FL	5	4 919 036	2 116 673	Modesto, CA	100	310 945	104 777
Dallas-Fort Worth-Arlington, TX	6	4 145 659	1 609 767	Reno, NV	101	303 689	125 997
Boston, MA-NH-RI	7	4 032 484	1 604 619	Provo-Orem, UT	102	303 680	85 297
Washington, DC-VA-MD	8	3 933 920	1 562 791	Greenville, SC	103	302 194	133 126
Detroit, MI	9	3 903 377	1 585 498	Lansing, MI	104	300 032	126 380
Houston, TX	10	3 822 509	1 442 213	Denton-Lewisville, TX	105	299 823	117 486
Atlanta, GA	11	3 499 840	1 357 677	Winston-Salem, NC	106	299 290	129 899
San Francisco-Oakland, CA	12	2 995 769	1 173 640	Corpus Christi, TX	107	293 925	113 599
Phoenix-Mesa, AZ	13	2 907 049	1 196 626	Jackson, MS	108	292 637	118 770
Seattle, WA	14	2 712 205	1 128 464	Durham, NC	109	287 796	122 306
San Diego, CA	15	2 674 436	989 394	Fort Wayne, IN	110	287 759	123 044
Minneapolis-St. Paul, MN	16	2 388 593	957 776	Santa Rosa, CA	111	285 408	108 761
St. Louis, MO-IL	17	2 077 662	881 985	Ann Arbor, MI	112	283 904	118 633
Baltimore, MD	18	2 076 354	873 296	South Bend, IN-MI	113	276 498	112 961
Tampa-St. Petersburg, FL	19	2 062 339	985 485	Fayetteville, NC	114	276 368	108 187
Denver-Aurora, CO	20	1 984 887	809 161	Shreveport, LA	115	275 213	117 106
Cleveland, OH	21	1 786 647	772 949	Boise City, ID	116	272 625	109 530
Pittsburgh, PA	22	1 753 136	788 279	Port St. Lucie, FL	117	270 774	132 815
Portland, OR-WA	23	1 583 138	661 377	Davenport, IA-IL	118	270 626	115 747
San Jose, CA	24	1 538 312	530 360	Rockford, IL	119	270 414	110 437
Riverside-San Bernardino, CA	25	1 506 816	481 359	Trenton, NJ	120	268 472	103 834
Cincinnati, OH-KY-IN	26	1 503 262	636 827	Greensboro, NC	121	267 884	116 982
Virginia Beach, VA	27	1 394 439	545 394	Canton, OH	122	266 595	114 105
Sacramento, CA	28	1 393 498	542 453	Lancaster-Palmdale, CA	123	263 532	88 801
Kansas City, MO-KS	29	1 361 744	581 822	Daytona Beach-Port Orange, FL	124	255 353	135 715
San Antonio, TX	30	1 327 554	497 783	Indio-Cathedral City-Palm Springs, CA	125	254 856	130 486
Las Vegas, NV	31	1 314 357	531 083	Lexington-Fayette, KY	126	250 994	112 433
Milwaukee, WI	32	1 308 913	545 724	Peoria, IL	127	247 172	105 769
Indianapolis, IN	33	1 218 919	524 742	Barnstable Town, MA	128	243 667	147 038
Providence, RI-MA	34	1 174 548	488 629	Columbus, GA-AL	129	242 324	98 064
Orlando, FL	35	1 157 431	468 034	Reading, PA	130	240 264	99 504
Columbus, OH	36	1 133 193	493 942	San Rafael-Novato, CA	131	232 836	97 843
New Orleans, LA	37	1 009 283	428 259	Temecula-Murrieta, CA	132	229 810	81 378
Buffalo, NY	38	976 703	436 157	Atlantic City, NJ	133	227 180	132 347
Memphis, TN-MS-AR	39	972 091	392 319	Round Lake Beach-McHenry-Grayslake, IL-WI	134	226 848	84 834
Austin, TX	40	901 920	363 822	Lincoln, NE	135	226 582	95 403
Bridgeport-Stamford, CT-NY	41	888 890	346 819	Anchorage, AK	136	225 744	87 676
Salt Lake City, UT	42	887 650	306 688	Eugene, OR	137	224 049	96 494
Jacksonville, FL	43	882 295	370 382	Asheville, NC	138	221 570	103 992
Louisville, KY-IN	44	863 582	376 084	Bonita Springs-Naples, FL	139	221 251	134 066
Hartford, CT	45	851 535	357 302	Antioch, CA	140	217 591	70 951
Richmond, VA	46	818 836	343 904	Springfield, MO	141	215 004	94 691
Charlotte, NC-SC	47	758 927	316 262	Huntsville, AL	142	213 253	94 088
Nashville-Davidson, TN	48	749 935	322 016	Evansville, IN-KY	143	211 989	93 765
Oklahoma City, OK	49	747 003	327 942	Thousand Oaks, CA	144	210 990	74 681
Tucson, AZ	50	720 425	312 993	Savannah, GA	145	208 886	89 018
Honolulu, HI	51	718 182	265 510	Salem, OR	146	207 229	81 211
Dayton, OH	52	703 444	306 712	Fort Collins, CO	147	206 633	82 429
Rochester, NY	53	694 396	289 492	Gulfport-Biloxi, MS	148	205 754	89 140
El Paso, TX-NM	54	674 801	222 210	Tallahassee, FL	149	204 260	89 917
Birmingham, AL	55	663 615	289 055	Lubbock, TX	150	202 225	84 956
Omaha, NE-IA	56	626 623	254 566	Victorville-Hesperia-Apple Valley, CA	151	200 436	70 687
Albuquerque, NM	57	598 191	255 049	Lakeland, FL	152	199 487	88 659
Allentown-Bethlehem, PA-NJ	58	576 408	236 272	Roanoke, VA	153	197 442	88 334
Springfield, MA-CT	59	573 610	232 193	Nashua, NH-MA	154	197 155	75 730
Akron, OH	60	570 215	242 869	Montgomery, AL	155	196 892	84 684
Sarasota-Bradenton, FL	61	559 229	312 126	Santa Barbara, CA	156	196 263	75 546
Albany, NY	62	558 947	247 000	Erie, PA	157	194 804	82 340
Tulsa, OK	63	558 329	242 649	Lorain-Elyria, OH	158	193 586	78 280
Fresno, CA	64	554 923	195 267	York, PA	159	192 903	81 406
Concord, CA	65	552 624	217 567	Waterbury, CT	160	189 026	78 324
Raleigh, NC	66	541 527	224 684	Portland, ME	161	188 080	87 058
Grand Rapids, MI	67	539 080	209 741	Kalamazoo, MI	162	187 961	79 392
Mission Viejo, CA	68	533 015	209 030	Hickory, NC	163	187 808	79 332
New Haven, CT	69	531 314	222 648	Appleton, WI	164	187 683	75 852
McAllen, TX	70	523 144	178 350	Green Bay, WI	165	187 316	75 893
Toledo, OH-MI	71	503 008	216 142	Kissimmee, FL	166	186 667	76 582
Baton Rouge, LA	72	479 019	194 236	Charleston, WV	167	182 991	86 161
Colorado Springs, CO	73	466 122	183 235	Amarillo, TX	168	179 312	72 959
Worcester, MA-CT	74	429 882	173 892	Salinas, CA	169	179 173	48 409
Charleston-North Charleston, SC	75	423 410	178 554	Bremerton, WA	170	178 369	71 507
Wichita, KS	76	422 301	180 709	Lafayette, LA	171	178 079	73 400
Columbia, SC	77	420 537	173 346	Huntington, WV-KY-OH	172	177 550	82 864
Knoxville, TN	78	419 830	188 955	Laredo, TX	173	175 586	49 903
Ogden-Layton, UT	79	417 933	138 319	Aberdeen-Havre de Grace-Bel Air, MD	174	174 598	67 392
Youngstown, OH-PA	80	417 437	183 531	Norwich-New London, CT	175	173 160	75 567
Syracuse, NY	81	402 267	174 559	Fayetteville-Springdale, AR	176	172 585	69 307
Bakersfield, CA	82	396 125	138 470	Santa Clarita, CA	177	170 481	59 625
Palm Bay-Melbourne, FL	83	393 289	182 167	Killeen, TX	178	167 976	59 503
Scranton, PA	84	385 237	174 560	Brownsville, TX	179	165 776	50 340
Des Moines, IA	85	370 505	155 170	Wilmington, NC	180	161 149	79 685
Flint, MI	86	365 096	157 554	Gainesville, FL	181	159 508	70 514
Harrisburg, PA	87	362 782	157 783	Vallejo, CA	182	158 967	57 445
Little Rock, AR	88	360 331	159 822	Binghamton, NY-PA	183	158 884	71 509
Poughkeepsie-Newburgh, NY	89	351 982	127 596	Santa Cruz, CA	184	157 348	67 208
Chattanooga, TN-GA	90	343 509	149 976	Cedar Rapids, IA	185	155 334	66 748
Oxnard, CA	91	337 591	108 119	Muskegon, MI	186	154 729	64 071
Augusta-Richmond County, GA-SC	92	335 630	138 316	Danbury, CT-NY	187	154 455	57 929
Spokane, WA-ID	93	334 858	144 507	Winter Haven, FL	188	153 924	72 577
Cape Coral, FL	94	329 757	181 259	Kennewick-Richland, WA	189	153 851	59 086
Madison, WI	95	329 533	143 664	Springfield, IL	190	153 516	71 339

Table 37. Rank of Urbanized Areas by Population: 2000; and Number of Housing Units: 2000—
Con.

[For information on nonsampling error and definitions, see text]

Urbanized Area	Rank	2000 population	2000 housing units	Urbanized Area	Rank	2000 population	2000 housing units
Waco, TX	191	153 198	61 455	La Crosse, WI-MN	286	89 966	37 320
Fort Walton Beach, FL	192	152 741	75 917	Springfield, OH	287	89 684	39 191
Deltona, FL	193	147 713	61 099	Lawton, OK	288	89 556	35 858
New Bedford, MA	194	146 730	62 788	The Woodlands, TX	289	89 445	33 236
Spartanburg, SC	195	145 058	61 999	Chico, CA	290	89 221	36 720
Olympia-Lacey, WA	196	143 826	61 458	Vineland, NJ	291	88 724	33 968
Manchester, NH	197	143 549	58 776	Gainesville, GA	292	88 680	31 753
Fargo, ND-MN	198	142 477	61 108	Jackson, MI	293	88 050	34 259
Topeka, KS	199	142 411	63 599	San Angelo, TX	294	87 969	37 558
Gastonia, NC	200	141 407	58 836	Wheeling, WV-OH	295	87 613	42 449
Saginaw, MI	201	140 985	58 525	Port Huron, MI	296	86 486	38 704
Beaumont, TX	202	139 304	59 259	Norman, OK	297	86 478	38 022
Murfreesboro, TN	203	135 855	53 586	Parkersburg, WV-OH	298	85 605	39 841
Macon, GA	204	135 170	60 051	Iowa City, IA	299	85 247	36 338
Lake Charles, LA	205	132 977	55 907	Alton, IL	300	84 655	37 298
High Point, NC	206	132 844	55 784	Gilroy-Morgan Hill, CA	301	84 620	25 899
College Station-Bryan, TX	207	132 500	51 614	Bellingham, WA	302	84 324	36 677
Panama City, FL	208	132 419	69 397	Greenville, NC	303	84 059	37 083
Elkhart, IN-MI	209	131 226	51 989	Lodi, CA	304	83 735	30 184
Racine, WI	210	129 545	51 830	Altoona, PA	305	82 520	35 646
Medford, OR	211	128 780	53 753	Charlottesville, VA	306	81 449	33 895
Houma, LA	212	125 929	47 772	Dover-Rochester, NH-ME	307	80 456	32 291
Lafayette, IN	213	125 738	49 533	Santa Fe, NM	308	80 337	36 422
Seaside-Monterey-Marina, CA	214	125 503	53 693	Slidell, LA	309	79 926	31 351
Sioux Falls, SD	215	124 269	51 737	Napa, CA	310	79 867	30 276
Champaign, IL	216	123 938	52 707	Mansfield, OH	311	79 698	33 903
Pueblo, CO	217	123 351	51 269	Lawrence, KS	312	79 647	32 564
Myrtle Beach, SC	218	122 984	89 113	Terre Haute, IN	313	79 376	34 442
North Port-Punta Gorda, FL	219	122 421	65 629	Battle Creek, MI	314	79 135	34 941
Clarksville, TN-KY	220	121 775	44 260	Alexandria, LA	315	78 504	32 954
Vero Beach-Sebastian, FL	221	120 962	66 224	Longview, TX	316	78 070	32 532
Hagerstown, MD-WV-PA	222	120 326	50 144	Mauldin-Simpsonville, SC	317	77 831	30 215
Santa Maria, CA	223	120 297	37 865	St. Joseph, MO-KS	318	77 231	33 035
Visalia, CA	224	120 044	41 348	Logan, UT	319	76 187	24 352
Frederick, MD	225	119 144	45 634	Johnstown, PA	320	76 113	35 675
Duluth, MN-WI	226	118 265	50 862	Anniston, AL	321	75 840	34 580
Kailua (Honolulu County)-Kaneohe, HI	227	117 730	37 040	Livermore, CA	322	75 202	27 188
Hemet, CA	228	117 200	52 668	Bismarck, ND	323	74 991	32 001
Tuscaloosa, AL	229	116 888	51 740	Coeur d'Alene, ID	324	74 800	30 799
Concord, NC	230	115 057	46 973	St. Charles, MD	325	74 765	26 837
Port Arthur, TX	231	114 656	45 650	Lima, OH	326	74 071	31 333
Marysville, WA	232	114 372	42 046	Bay City, MI	327	74 048	32 388
Monroe, LA	233	113 818	46 912	Weirton, WV-Steubenville, OH-PA	328	73 710	34 137
Utica, NY	234	113 409	50 115	Pottstown, PA	329	73 597	29 861
Leominster-Fitchburg, MA	235	112 943	46 412	Lake Jackson-Angleton, TX	330	73 416	28 435
Yakima, WA	236	112 816	44 284	Longmont, CO	331	72 929	28 130
Fairfield, CA	237	112 446	37 052	Texarkana, TX-Texarkana, AR	332	72 288	30 873
Bloomington-Normal, IL	238	112 415	45 111	Joplin, MO	333	72 089	32 290
Simi Valley, CA	239	112 345	37 535	Temple, TX	334	71 937	29 697
Boulder, CO	240	112 299	48 218	State College, PA	335	71 301	25 074
Odessa, TX	241	111 395	46 044	Florence, AL	336	71 299	33 722
Kenosha, WI	242	110 942	43 878	Oshkosh, WI	337	71 070	28 512
Harlingen, TX	243	110 770	43 344	Anderson, SC	338	70 436	31 777
Merced, CA	244	110 483	36 811	Rock Hill, SC	339	70 007	28 333
Waterloo, IA	245	108 298	43 936	Newark, OH	340	70 001	30 397
Abilene, TX	246	107 041	44 043	Hightstown, NJ	341	69 977	27 364
Ocala, FL	247	106 542	47 560	Turlock, CA	342	69 507	23 159
Athens-Clarke County, GA	248	106 482	43 608	Missoula, MT	343	69 491	30 045
Fort Smith, AR-OK	249	106 470	45 773	Sheboygan, WI	344	68 600	28 797
South Lyon-Howell-Brighton, MI	250	106 139	42 519	Wausau, WI	345	68 221	28 548
Sioux City, IA-NE-SD	251	106 119	41 792	Cheyenne, WY	346	68 202	28 964
Burlington, VT	252	105 365	43 061	Avondale, AZ	347	67 875	23 666
Redding, CA	253	105 267	43 972	Owensboro, KY	348	67 665	29 480
Las Cruces, NM	254	104 186	42 376	Florence, SC	349	67 314	28 255
Johnson City, TN	255	102 456	46 985	Elmira, NY	350	67 159	28 303
Brooksville, FL	256	102 193	48 893	Idaho Falls, ID	351	66 973	25 042
Tyler, TX	257	101 494	41 840	Rapid City, SD	352	66 780	27 557
Billings, MT	258	100 317	43 248	Watsonville, CA	353	66 500	17 050
Wichita Falls, TX	259	99 396	41 464	Michigan City, IN-MI	354	66 199	29 766
Midland, TX	260	99 221	41 433	Janesville, WI	355	66 034	27 436
Columbia, MO	261	98 779	41 761	Davis, CA	356	66 022	24 973
Lynchburg, VA	262	98 714	41 406	Dubuque, IA-IL	357	65 251	26 865
Yuba City, CA	263	97 645	35 417	Jackson, TN	358	65 086	27 374
Leesburg-Eustis, FL	264	97 497	50 397	Kankakee, IL	359	65 073	25 586
Fredericksburg, VA	265	97 102	37 343	Dover, DE	360	65 044	26 135
Anderson, IN	266	97 038	42 101	Westminster, MD	361	65 034	23 692
Decatur, IL	267	96 454	42 881	Radcliff-Elizabethtown, KY	362	64 504	26 160
Texas City, TX	268	96 417	38 906	Great Falls, MT	363	64 387	28 118
Nampa, ID	269	95 909	35 264	Sumter, SC	364	64 320	25 877
Kingsport, TN-VA	270	95 766	44 058	Kokomo, IN	365	63 739	29 425
Jacksonville, NC	271	95 514	29 856	Lebanon, PA	366	63 681	26 700
Albany, GA	272	95 450	38 990	Mandeville-Covington, LA	367	62 866	24 353
Yuma, AZ-CA	273	94 950	41 548	Camarillo, CA	368	62 798	23 580
Middletown, OH	274	94 355	40 108	St. George, UT	369	62 630	24 633
Burlington, NC	275	94 248	39 984	Pocatello, ID	370	62 498	24 482
Greeley, CO	276	93 879	34 963	Prescott, AZ	371	61 909	28 555
Bloomington, IN	277	92 456	38 474	Benton Harbor-St. Joseph, MI	372	61 745	26 964
Grand Junction, CO	278	92 362	38 659	Gadsden, AL	373	61 709	28 625
Holland, MI	279	91 795	33 924	Rocky Mount, NC	374	61 657	26 439
Eau Claire, WI	280	91 393	37 726	Victoria, TX	375	61 529	24 326
St. Cloud, MN	281	91 305	35 384	Hattiesburg, MS	376	61 465	25 959
Rochester, MN	282	91 271	37 374	Dothan, AL	377	60 792	27 371
Warner Robins, GA	283	90 838	36 768	Longview, WA-OR	378	60 443	25 810
Muncie, IN	284	90 673	39 519	Lafayette-Louisville, CO	379	60 387	23 768
Vacaville, CA	285	90 264	29 292	Porterville, CA	380	60 261	19 042

Table 37. Rank of Urbanized Areas by Population: 2000; and Number of Housing Units: 2000—
Con.

[For information on nonsampling error and definitions, see text]

Urbanized Area	Rank	2000 population	2000 housing units	Urbanized Area	Rank	2000 population	2000 housing units
Auburn, AL	381	60 137	27 961	Ithaca, NY	421	53 528	20 401
Petaluma, CA	382	59 958	22 479	St. Augustine, FL	422	53 519	28 263
Salisbury, MD-DE	383	59 426	23 824	San Luis Obispo, CA	423	53 498	19 518
Tracy, CA	384	59 020	18 798	Kingston, NY	424	53 458	23 037
Bangor, ME	385	58 983	25 616	Farmington, NM	425	53 294	20 848
Williamsport, PA	386	58 693	26 083	Danville, IL	426	53 223	23 565
Pine Bluff, AR	387	58 584	23 719	Monroe, MI	427	53 153	21 850
Bristol, TN-Bristol, VA	388	58 472	26 885	El Centro, CA	428	52 954	16 513
Uniontown-Connelsville, PA	389	58 442	26 764	Titusville, FL	429	52 922	24 791
Bowling Green, KY	390	58 314	24 753	Pittsfield, MA	430	52 772	24 512
Rome, GA	391	58 287	23 676	Harrisonburg, VA	431	52 647	18 224
Carson City, NV	392	58 263	23 297	Wildwood-North Wildwood-Cape May, NJ	432	52 550	43 134
Corvallis, OR	393	58 229	24 218	Decatur, AL	433	52 315	23 144
Cleveland, TN	394	58 192	24 750	Fairbanks, AK	434	51 926	20 741
Madera, CA	395	58 027	16 613	Jonesboro, AR	435	51 804	22 721
Goldsboro, NC	396	57 915	24 301	Hot Springs, AR	436	51 763	27 379
Casper, WY	397	57 719	25 343	Hazleton, PA	437	51 746	24 240
Dalton, GA	398	57 666	21 009	Brunswick, GA	438	51 653	24 795
Valdosta, GA	399	57 647	23 844	Manteca, CA	439	51 176	17 520
Glens Falls, NY	400	57 627	25 241	Mount Vernon, WA	440	51 174	19 337
Bend, OR	401	57 525	24 508	Saratoga Springs, NY	441	51 172	21 319
Blacksburg, VA	402	57 236	21 645	Portsmouth, NH-ME	442	50 912	26 576
Flagstaff, AZ	403	57 050	23 266	Danville, VA	443	50 902	23 906
Grand Forks, ND-MN	404	56 573	23 866	Ames, IA	444	50 726	18 789
Monessen, PA	405	56 508	27 248	Lady Lake, FL	445	50 721	27 228
Beloit, WI-IL	406	56 462	22 679	Sandusky, OH	446	50 693	23 077
Sherman, TX	407	56 168	24 553	Lewiston, ME	447	50 567	23 747
Morgantown, WV	408	55 997	25 926	Hinesville, GA	448	50 360	17 065
DeKalb, IL	409	55 805	20 448	Lewiston, ID-WA	449	50 317	21 887
Lompoc, CA	410	55 667	18 798	Columbus, IN	450	50 227	21 751
Wenatchee, WA	411	55 425	21 935	Middletown, NY	451	50 071	18 631
Lee's Summit, MO	412	55 285	21 952	Fond du Lac, WI	452	50 058	20 854
Galveston, TX	413	54 770	27 524	San Juan, PR	1	2 216 616	817 942
Atascadero-El Paso de Robles (Paso Robles), CA	414	54 762	20 353	Aguadilla-Isabela-San Sebastián, PR	2	299 086	113 328
McKinney, TX	415	54 525	19 451	Ponce, PR	3	195 037	69 056
Morristown, TN	416	54 368	23 098	Arecibo, PR	4	145 643	54 324
Pascagoula, MS	417	54 190	22 018	Mayagüez, PR	5	119 350	47 393
Zephyrhills, FL	418	53 979	31 650	San Germán-Cabo Rojo-Sabana Grande, PR	6	112 939	46 041
Jefferson City, MO	419	53 714	22 536	Yauco, PR	7	108 024	38 902
Winchester, VA	420	53 559	22 224	Fajardo, PR	8	78 595	33 027
				Guayama, PR	9	77 755	29 201
				Florida-Barceloneta-Bajadero, PR	10	68 811	25 461
				Juana Díaz, PR	11	54 835	17 293

Table 38. Number and Types of County Subdivisions: 2000

[For information concerning geographic entities, see "User Notes." For information on nonsampling error and definitions, see text]

United States Region Division State and Puerto Rico	Number of counties	County subdivision														
									Independent incorporated place					Census county division	Unorganized territory	Other
		Total	Township	Town	District	Election precinct	American Indian reservation		Total	Borough	City	Town	Village			
United States	3 141	24 730	18 120	3 601	2 041	950	18		4 600	1 231	2 693	176	500	5 588	305	94
Northeast Region	217	4 150	1 795	2 336	1	—	18		1 519	1 231	269	16	3	—	36	57
New England Division	67	1 414	6	1 404	—	—	4		97	—	97	—	—	—	36	57
Maine	16	438	—	434	—	—	4		22	—	22	—	—	—	36	35
New Hampshire	10	228	6	222	—	—	—		13	—	13	—	—	—	—	18
Vermont	14	242	—	242	—	—	—		9	—	9	—	—	—	—	4
Massachusetts	14	306	—	306	—	—	—		45	—	45	—	—	—	—	—
Rhode Island	5	31	—	31	—	—	—		8	—	8	—	—	—	—	—
Connecticut	8	169	—	169	—	—	—		—	—	—	—	—	—	—	—
Middle Atlantic Division	150	2 736	1 789	932	1	—	14		1 422	1 231	172	16	3	—	—	—
New York	62	946	—	932	—	—	14		67	5	62	—	—	—	—	—
New Jersey	21	242	242	—	—	—	—		324	254	52	15	3	—	—	—
Pennsylvania	67	1 548	1 547	—	1	—	—		1 031	972	58	1	—	—	—	—
Midwest Region	1 055	16 167	13 952	1 265	—	950	—		3 032	—	2 380	155	497	—	262	—
East North Central Division	437	6 533	5 007	1 265	—	261	—		1 191	—	695	—	496	—	2	—
Ohio	88	1 312	1 312	—	—	—	—		266	—	192	—	74	—	1	—
Indiana	92	1 008	1 008	—	—	—	—		—	—	—	—	—	—	—	—
Illinois	102	1 706	1 445	—	—	261	—		2	—	2	—	—	—	—	—
Michigan	83	1 242	1 242	—	—	—	—		287	—	287	—	—	—	—	—
Wisconsin	72	1 265	—	1 265	—	—	—		636	—	214	—	422	—	—	—
West North Central Division	618	9 634	8 945	—	—	689	—		1 841	—	1 685	155	1	—	260	—
Minnesota	87	1 817	1 817	—	—	—	—		887	—	887	—	—	—	71	—
Iowa	99	1 599	1 599	—	—	—	—		61	—	61	—	—	—	1	—
Missouri	115	1 378	1 378	—	—	—	—		1	—	1	—	—	—	—	—
North Dakota	53	1 336	1 336	—	—	—	—		368	—	368	—	—	—	86	—
South Dakota	66	941	941	—	—	—	—		318	—	162	155	1	—	102	—
Nebraska	93	1 154	465	—	—	689	—		80	—	80	—	—	—	—	—
Kansas	105	1 409	1 409	—	—	—	—		126	—	126	—	—	—	—	—
South Region	1 424	4 413	2 373	—	2 040	—	—		49	—	44	5	—	3 694	7	1
South Atlantic Division	590	2 080	1 045	—	1 035	—	—		48	—	43	5	—	1 199	4	1
Delaware	3	—	—	—	—	—	—		—	—	—	—	—	27	—	—
Maryland	24	292	—	—	292	—	—		1	—	1	—	—	—	—	—
District of Columbia	1	—	—	—	—	—	—		1	—	1	—	—	—	—	—
Virginia	135	503	—	—	503	—	—		40	—	40	—	—	—	—	1
West Virginia	55	240	—	—	240	—	—		—	—	—	—	—	—	—	—
North Carolina	100	1 045	1 045	—	—	—	—		6	—	1	5	—	—	4	—
South Carolina	46	—	—	—	—	—	—		—	—	—	—	—	296	—	—
Georgia	159	—	—	—	—	—	—		—	—	—	—	—	577	—	—
Florida	67	—	—	—	—	—	—		—	—	—	—	—	299	—	—
East South Central Division	364	410	—	—	410	—	—		—	—	—	—	—	1 333	—	—
Kentucky	120	—	—	—	—	—	—		—	—	—	—	—	481	—	—
Tennessee	95	—	—	—	—	—	—		—	—	—	—	—	462	—	—
Alabama	67	—	—	—	—	—	—		—	—	—	—	—	390	—	—
Mississippi	82	410	—	—	410	—	—		—	—	—	—	—	—	—	—
West South Central Division	470	1 923	1 328	—	595	—	—		1	—	1	—	—	1 162	3	—
Arkansas	75	1 328	1 328	—	—	—	—		—	—	—	—	—	—	2	—
Louisiana	64	595	—	—	595	—	—		1	—	1	—	—	—	1	—
Oklahoma	77	—	—	—	—	—	—		—	—	—	—	—	302	—	—
Texas	254	—	—	—	—	—	—		—	—	—	—	—	860	—	—
West Region	445	—	—	—	—	—	—		—	—	—	—	—	1 894	—	36
Mountain Division	280	—	—	—	—	—	—		—	—	—	—	—	1 010	—	—
Montana	56	—	—	—	—	—	—		—	—	—	—	—	191	—	—
Idaho	44	—	—	—	—	—	—		—	—	—	—	—	170	—	—
Wyoming	23	—	—	—	—	—	—		—	—	—	—	—	71	—	—
Colorado	63	—	—	—	—	—	—		—	—	—	—	—	208	—	—
New Mexico	33	—	—	—	—	—	—		—	—	—	—	—	130	—	—
Arizona	15	—	—	—	—	—	—		—	—	—	—	—	78	—	—
Utah	29	—	—	—	—	—	—		—	—	—	—	—	90	—	—
Nevada	17	—	—	—	—	—	—		—	—	—	—	—	72	—	—
Pacific Division	165	—	—	—	—	—	—		—	—	—	—	—	884	—	36
Washington	39	—	—	—	—	—	—		—	—	—	—	—	242	—	—
Oregon	36	—	—	—	—	—	—		—	—	—	—	—	211	—	—
California	58	—	—	—	—	—	—		—	—	—	—	—	387	—	—
Alaska	27	—	—	—	—	—	—		—	—	—	—	—	—	—	36
Hawaii	5	—	—	—	—	—	—		—	—	—	—	—	44	—	—
Puerto Rico	78	—	—	—	—	—	—		—	—	—	—	—	—	—	900

Table 39. Number and Types of Places: 2000

[Certain places may be classified as partly urban and partly rural (see "Extended Place" in Appendix A). For information on nonsampling error and definitions, see text]

United States Region Division State and Puerto Rico	All places				Incorporated place						Census designated place	Consolidated city
	Total	Entirely urban	Partly urban	Entirely rural	Total	Borough	City	Town	Village	Other		
United States	25 150	4 106	8 146	12 898	19 452	1 225	10 012	4 431	3 770	14	5 698	7
Northeast Region	3 576	1 695	1 046	835	2 125	1 225	287	16	596	1	1 451	1
New England Division	620	190	323	107	166	10	116	—	39	1	454	1
Maine	111	7	63	41	22	—	22	—	—	—	89	—
New Hampshire	60	8	32	20	13	—	13	—	—	—	47	—
Vermont	67	9	24	34	48	—	9	—	39	—	19	—
Massachusetts	235	99	131	5	45	—	45	—	—	—	190	—
Rhode Island	27	13	13	1	8	—	8	—	—	—	19	—
Connecticut	120	54	60	6	30	10	19	—	—	1	90	1
Middle Atlantic Division	2 956	1 505	723	728	1 959	1 215	171	16	557	—	997	—
New York	1 050	437	329	284	616	—	62	—	554	—	434	—
New Jersey	505	383	105	17	324	254	52	15	3	—	181	—
Pennsylvania	1 401	685	289	427	1 019	961	57	1	—	—	382	—
Midwest Region	8 912	804	2 223	5 885	8 498	—	4 842	736	2 919	1	414	1
East North Central Division	4 228	610	1 457	2 161	3 916	—	1 122	465	2 328	1	312	1
Ohio	1 054	197	404	453	942	—	243	—	699	—	112	—
Indiana	601	50	223	328	567	—	116	450	—	1	34	1
Illinois	1 313	176	419	718	1 287	—	300	15	972	—	26	—
Michigan	630	151	198	281	535	—	273	—	262	—	95	—
Wisconsin	630	36	213	381	585	—	190	—	395	—	45	—
West North Central Division	4 684	194	766	3 724	4 582	—	3 720	271	591	—	102	—
Minnesota	867	56	191	620	853	—	853	—	—	—	—	—
Iowa	954	6	144	804	949	—	949	—	—	—	5	—
Missouri	972	112	223	637	951	—	630	116	205	—	21	—
North Dakota	373	3	20	350	361	—	361	—	—	—	12	—
South Dakota	350	—	36	314	309	—	153	155	1	—	41	—
Nebraska	537	3	54	480	531	—	146	—	385	—	6	—
Kansas	631	14	98	519	628	—	628	—	—	—	3	—
South Region	8 394	1 096	3 224	4 074	6 549	—	3 279	3 058	206	6	1 845	4
South Atlantic Division	3 604	781	1 512	1 311	2 424	—	958	1 409	54	3	1 180	3
Delaware	75	22	34	19	57	—	10	44	3	—	—	—
Maryland	368	145	146	77	157	—	29	123	5	—	211	—
District of Columbia	1	—	1	—	1	—	1	—	—	—	—	—
Virginia	371	79	137	155	229	—	40	189	—	—	142	—
West Virginia	282	19	133	130	234	—	77	151	6	—	48	—
North Carolina	655	31	319	305	540	—	78	442	20	—	115	—
South Carolina	368	39	155	174	268	—	66	202	—	—	100	—
Georgia	596	68	221	307	535	—	391	140	1	3	61	3
Florida	888	378	366	144	403	—	266	118	19	—	485	—
East South Central Division	1 672	156	622	894	1 534	—	881	629	21	3	138	1
Kentucky	467	132	147	188	435	—	434	—	—	1	32	—
Tennessee	382	11	174	197	349	—	177	170	—	2	33	1
Alabama	494	11	177	306	453	—	163	290	—	—	41	—
Mississippi	329	2	124	203	297	—	107	169	21	—	32	—
West South Central Division	3 118	159	1 090	1 869	2 591	—	1 440	1 020	131	—	527	—
Arkansas	519	3	136	380	500	—	290	210	—	—	19	—
Louisiana	398	23	198	177	302	—	64	130	108	—	96	—
Oklahoma	691	8	131	552	597	—	166	431	—	—	94	—
Texas	1 510	125	625	760	1 192	—	920	249	23	—	318	—
West Region	4 268	511	1 653	2 104	2 280	—	1 604	621	49	6	1 988	1
Mountain Division	1 876	77	648	1 151	1 139	—	575	512	49	3	737	1
Montana	275	3	48	224	129	—	51	76	—	2	146	1
Idaho	205	6	60	139	202	—	202	—	—	—	3	—
Wyoming	198	1	40	157	97	—	19	78	—	—	101	—
Colorado	354	30	134	190	269	—	73	196	—	—	85	—
New Mexico	234	7	93	134	101	—	34	18	49	—	133	—
Arizona	250	9	117	124	87	—	44	43	—	—	163	—
Utah	289	18	113	158	235	—	134	101	—	—	54	—
Nevada	71	3	43	25	19	—	18	—	—	1	52	—
Pacific Division	2 392	434	1 005	953	1 141	—	1 029	109	—	3	1 251	—
Washington	522	86	226	210	279	—	201	78	—	—	243	—
Oregon	309	34	136	139	240	—	231	9	—	—	69	—
California	1 081	285	542	254	474	—	452	22	—	—	607	—
Alaska	349	—	30	319	148	—	145	—	—	3	201	—
Hawaii	131	29	71	31	—	—	—	—	—	—	131	—
Puerto Rico	225	178	43	4	—	—	—	—	—	—	225	—

Appendix F.

Maps

CONTENTS

	Page
United States of America and Puerto Rico	F-2
Census Regions and Divisions of the United States	F-3
Metropolitan Areas of the United States and Puerto Rico: 2000	F-4
Urbanized Areas of the United States and Puerto Rico: 2000.....	F-6
Major Acquisitions of Territory by the United States and Date of Admission of States	F-8
Position of the Geographic Center of Area, Mean and Median Centers of Population: 2000 .	F-9
Mean Center of Population for the United States: 1790 to 2000	F-10
Median Center of Population for the United States: 1880 to 2000	F-11
Apportionment of the U.S. House of Representatives for the 108th Congress.....	F-12
Types of County Subdivisions for the 2000 Census	F-13
Percent Population Change in the United States and Puerto Rico: 1990 to 2000	F-14
Population Density in the United States and Puerto Rico: 2000	F-15
Population Distribution in the United States and Puerto Rico: 2000.....	F-16

This is a detailed map of North America, oriented horizontally. It shows the continental United States, Canada, Greenland, Mexico, Alaska, and the Hawaiian Islands. Each U.S. state and Canadian province is labeled with its standard abbreviation. Major bodies of water are labeled: Arctic Ocean, Bering Sea, Gulf of Alaska, Hudson Bay, Labrador Sea, Atlantic Ocean, Pacific Ocean, and Gulf of Mexico. A coordinate grid is overlaid on the map, with latitude lines from 0°N to 60°N and longitude lines from 150°W to 70°W. The map uses a light blue color for landmasses and white for water bodies.

Census Regions and Divisions of the United States

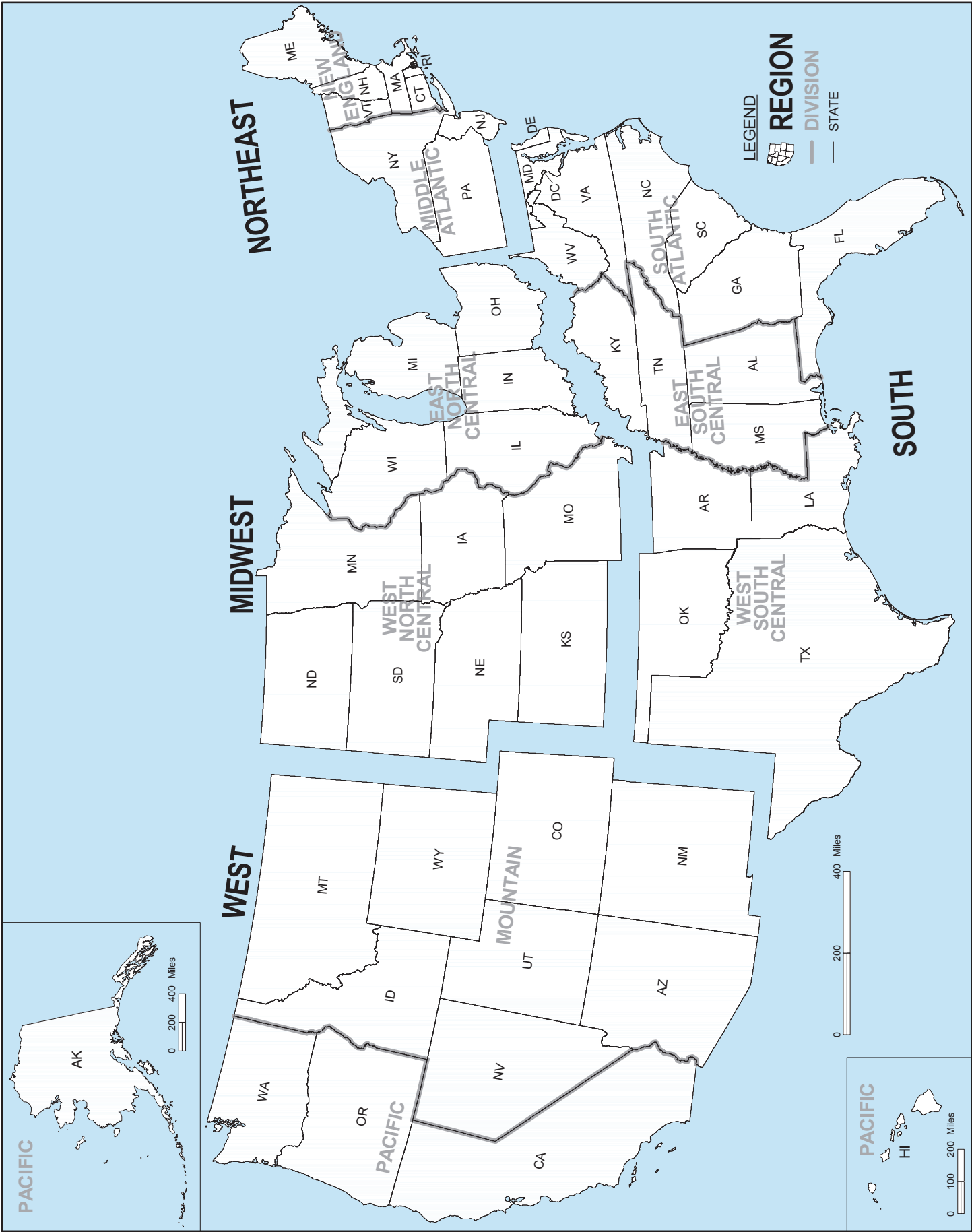

UNITED STATES METROPOLITAN STATISTICAL AREAS

ALASKA

0 300 600 900 Kilometers
0 300 600 Miles
1:45,000,000

HAWAII

0 100 200 300 Kilometers
0 100 200 Miles
1:15,000,000

LEGEND

- AMARILLO
- PORTLAND-SEASIDE
- Yolo
- Metropolitan Statistical Area (MSA)
- Consolidated Metropolitan Statistical Area (CMSA)
- Primary Metropolitan Statistical Area (PMSA)
- State
- Metropolitan county or county equivalent

ALASKA

0 300 600 900 Kilometers
0 300 600 Miles
1:45,000,000

FAIRBANKS
ANCHORAGE

LEGEND

URBANIZED AREA POPULATION

- 1,000,000 or more
- 250,000 or more
- 100,000 or more
- 50,000 or more

— International
— State or Statistically Equivalent Entity
— County or Statistically Equivalent Entity

HAWAII

KAILUA (HONOLULU COUNTY)—KANEHOE
HONOLULU

0 100 200 300 Kilometers
0 100 200 Miles
1:15,000,000

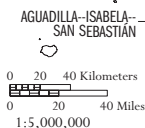
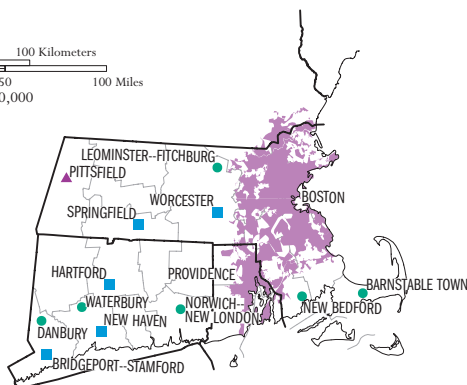
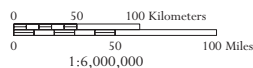

Major Acquisitions of Territory by the United States and Date of Admission of States

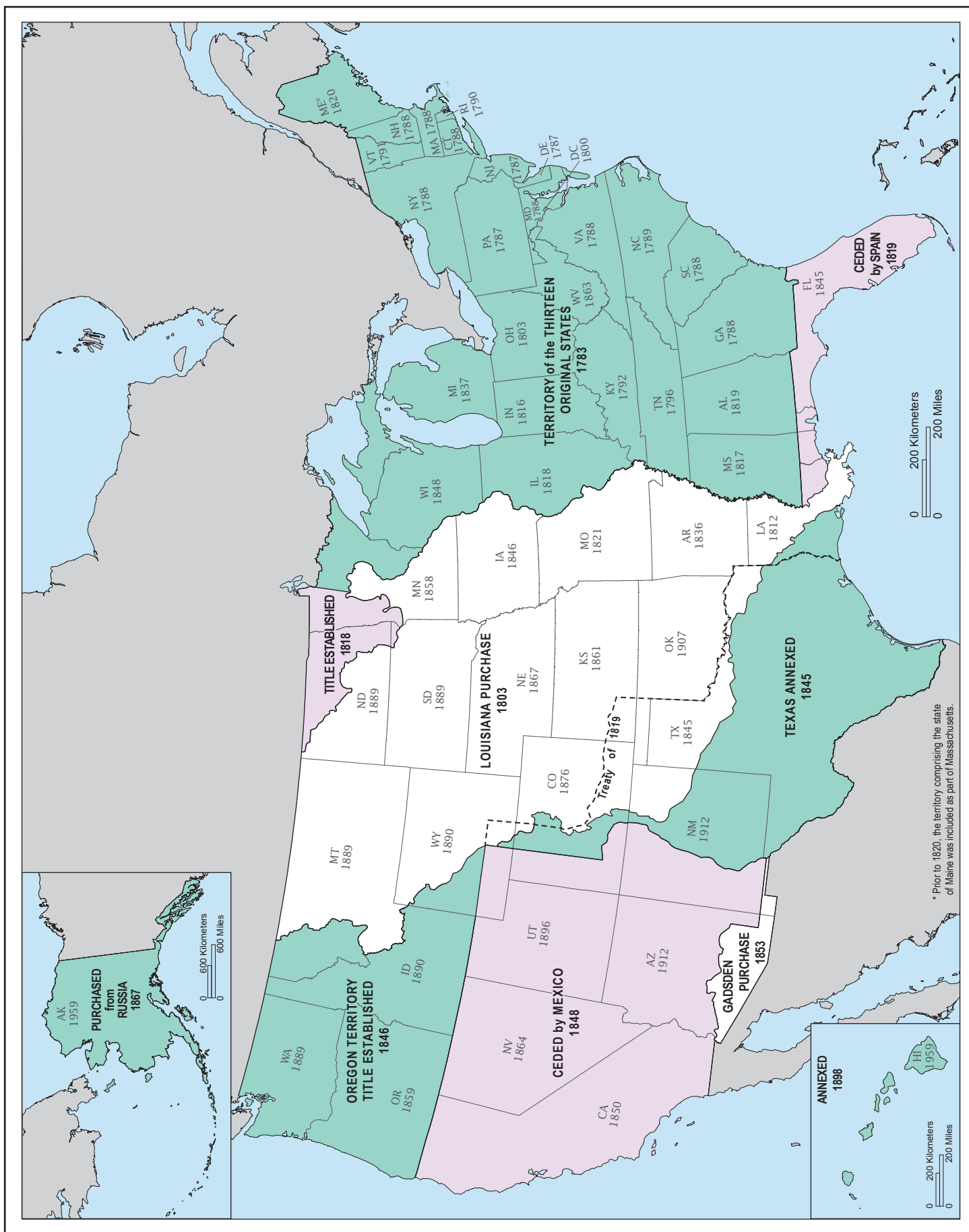

Position of the Geographic Center of Area, Mean and Median Centers of Population: 2000

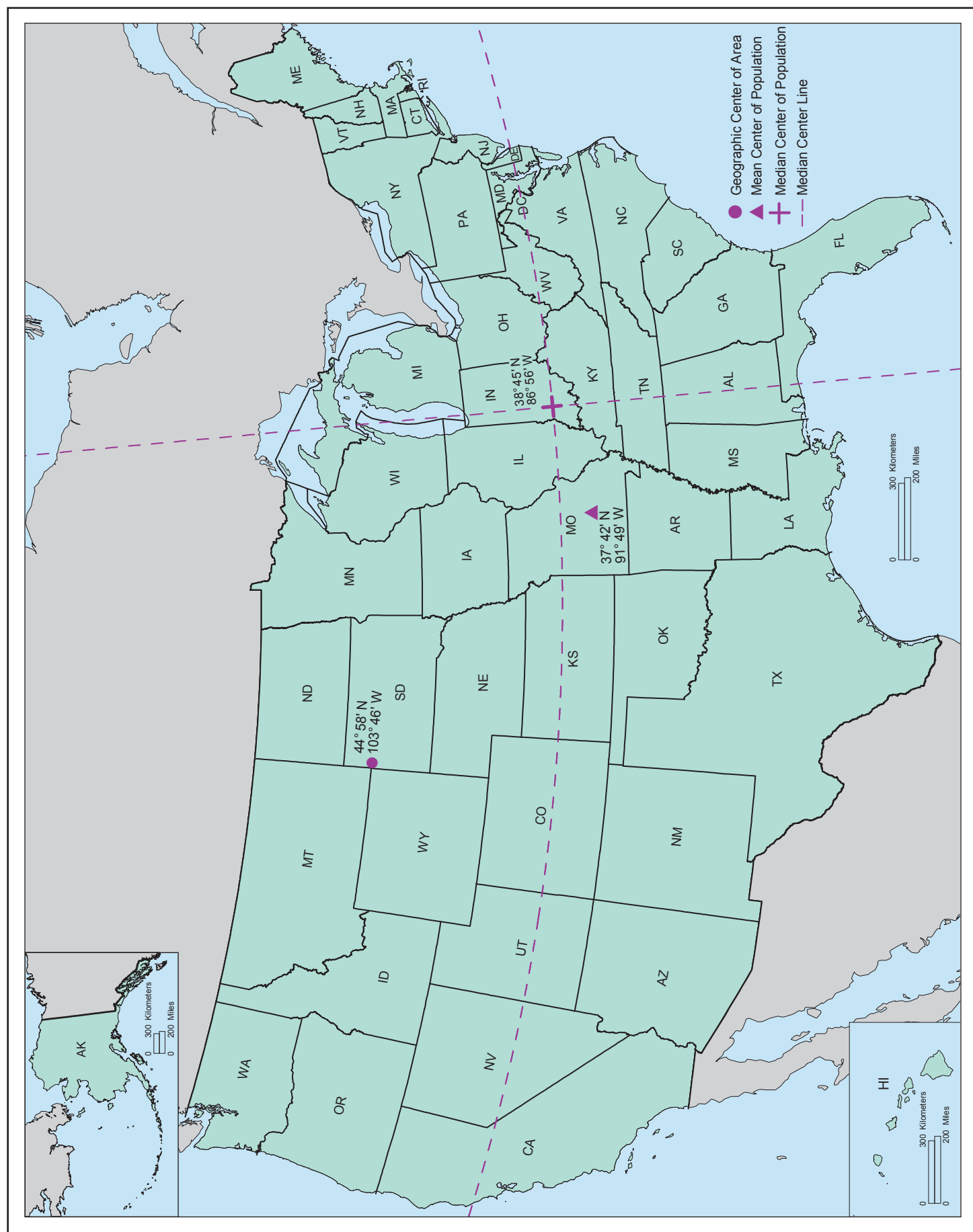

Mean Center of Population for the United States: 1790 to 2000

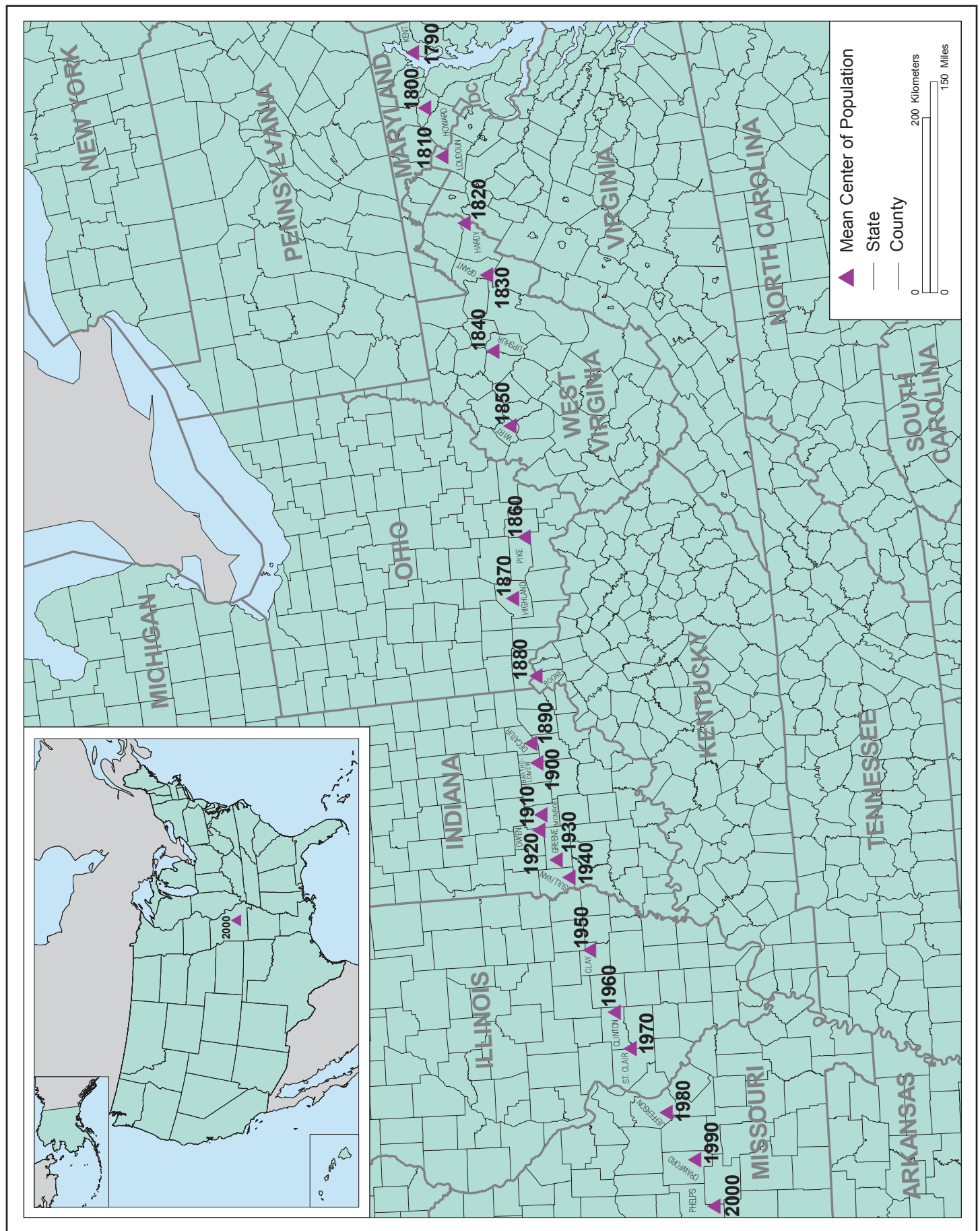

Median Center of Population for the United States: 1880 to 2000

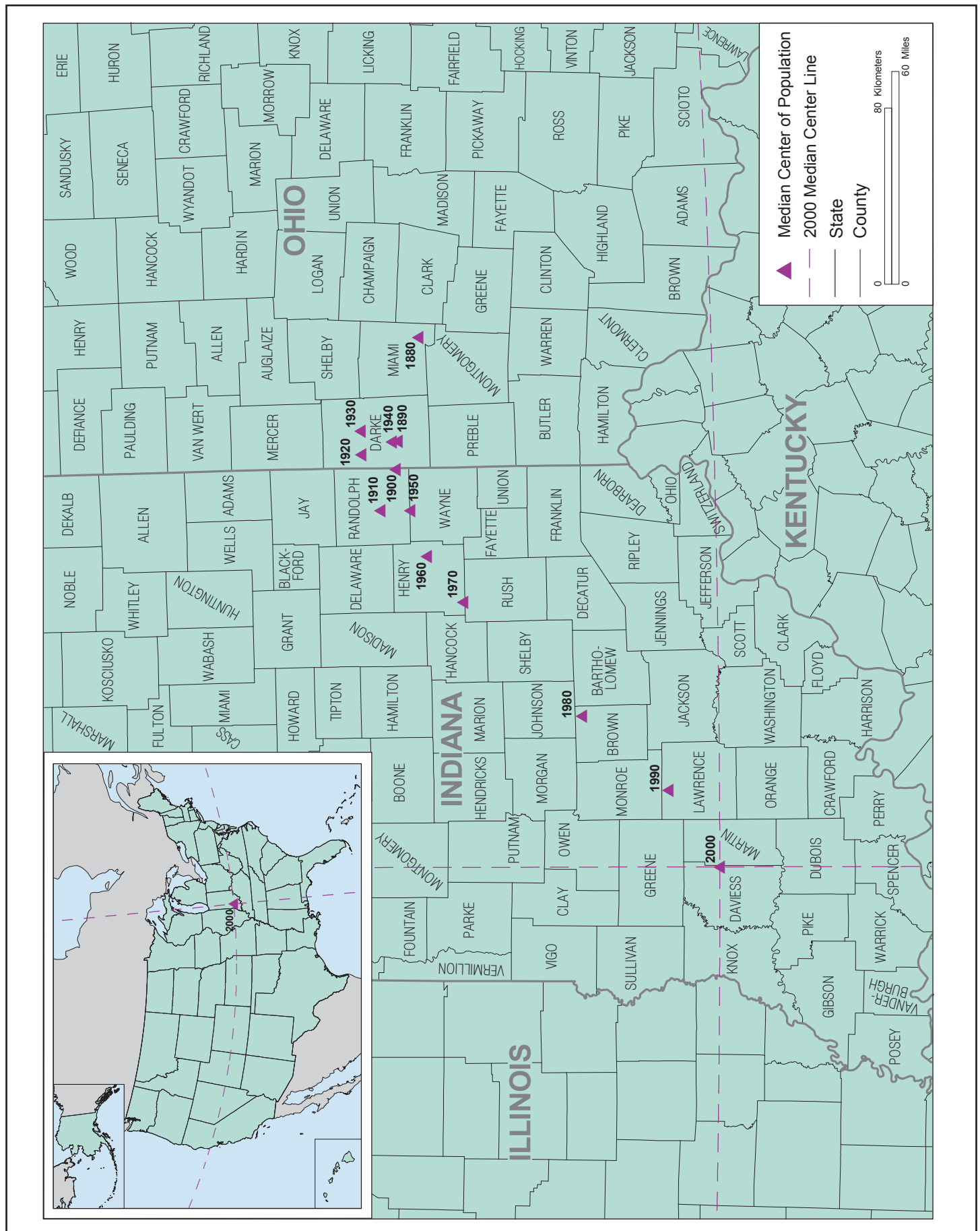

Apportionment of the U.S. House of Representatives for the 108th Congress

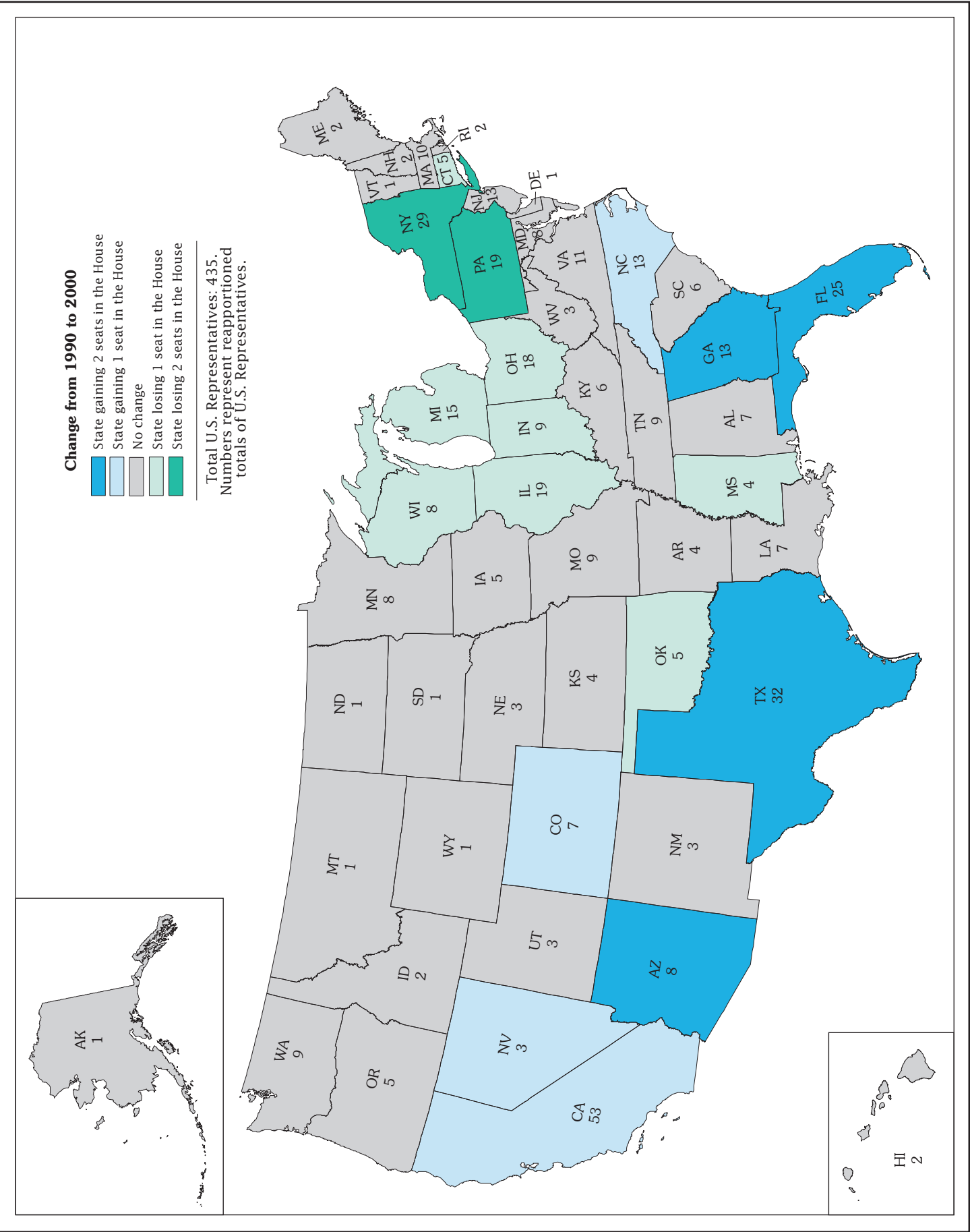

COUNTY SUBDIVISIONS

- Functioning MCDs (On par with Incorporated Place)
- Functioning MCDs (Some governmental functions)
- Nonfunctioning MCDs
- CCD (Census Subareas in Alaska)
- Includes Unorganized Territory

Minor Civil Divisions (MCDs) are legally established entities with a wide variety of governmental and/or administrative functions. Census County Divisions (CCDs) are statistical entities delineated for the U.S. Census Bureau for census data presentation purposes. Unorganized Territories are statistical entities not included in any legally established MCD or Independent Incorporated Place.

Percent Population Change in the United States and Puerto Rico: 1990 to 2000

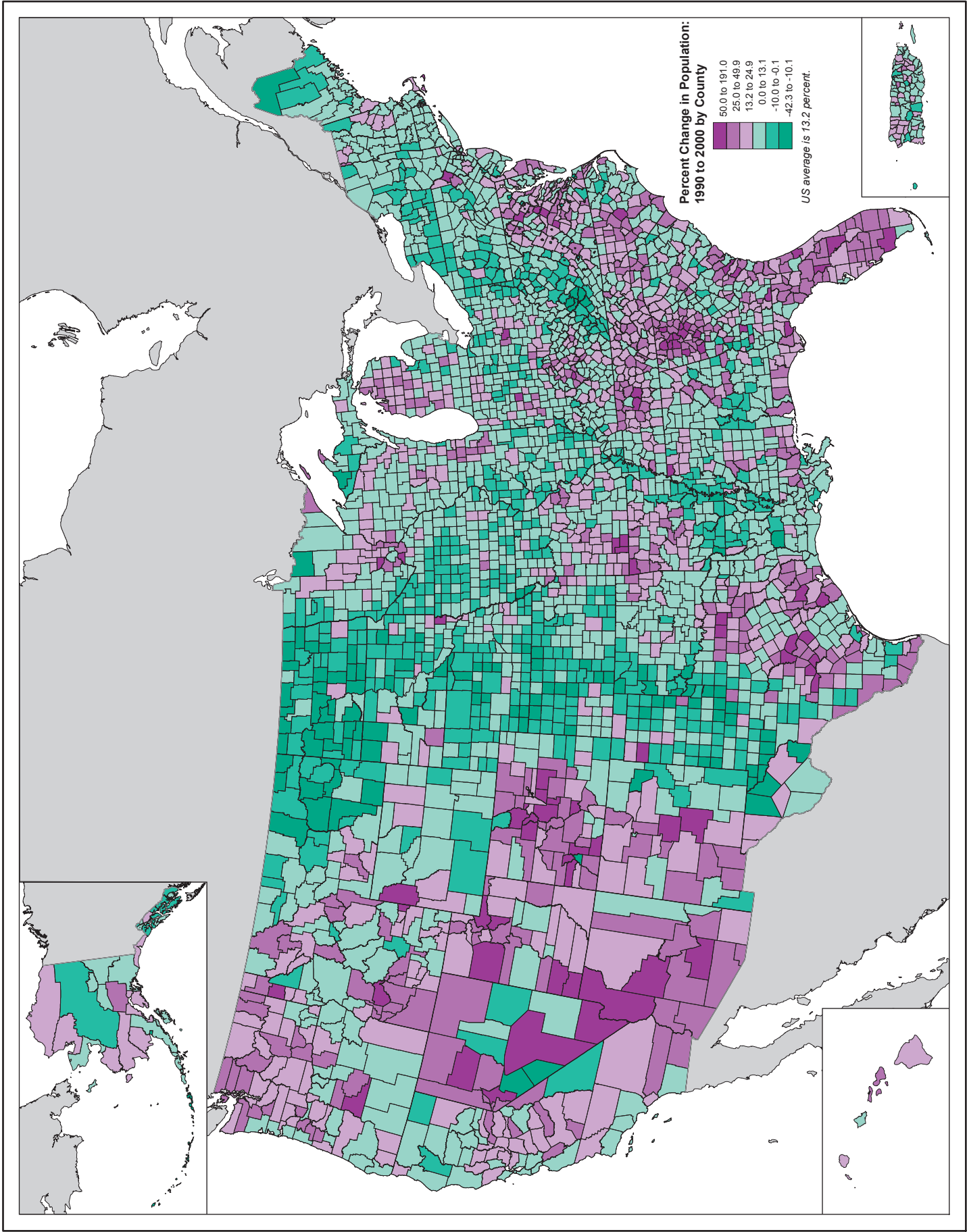

Population Density in the United States and Puerto Rico: 2000

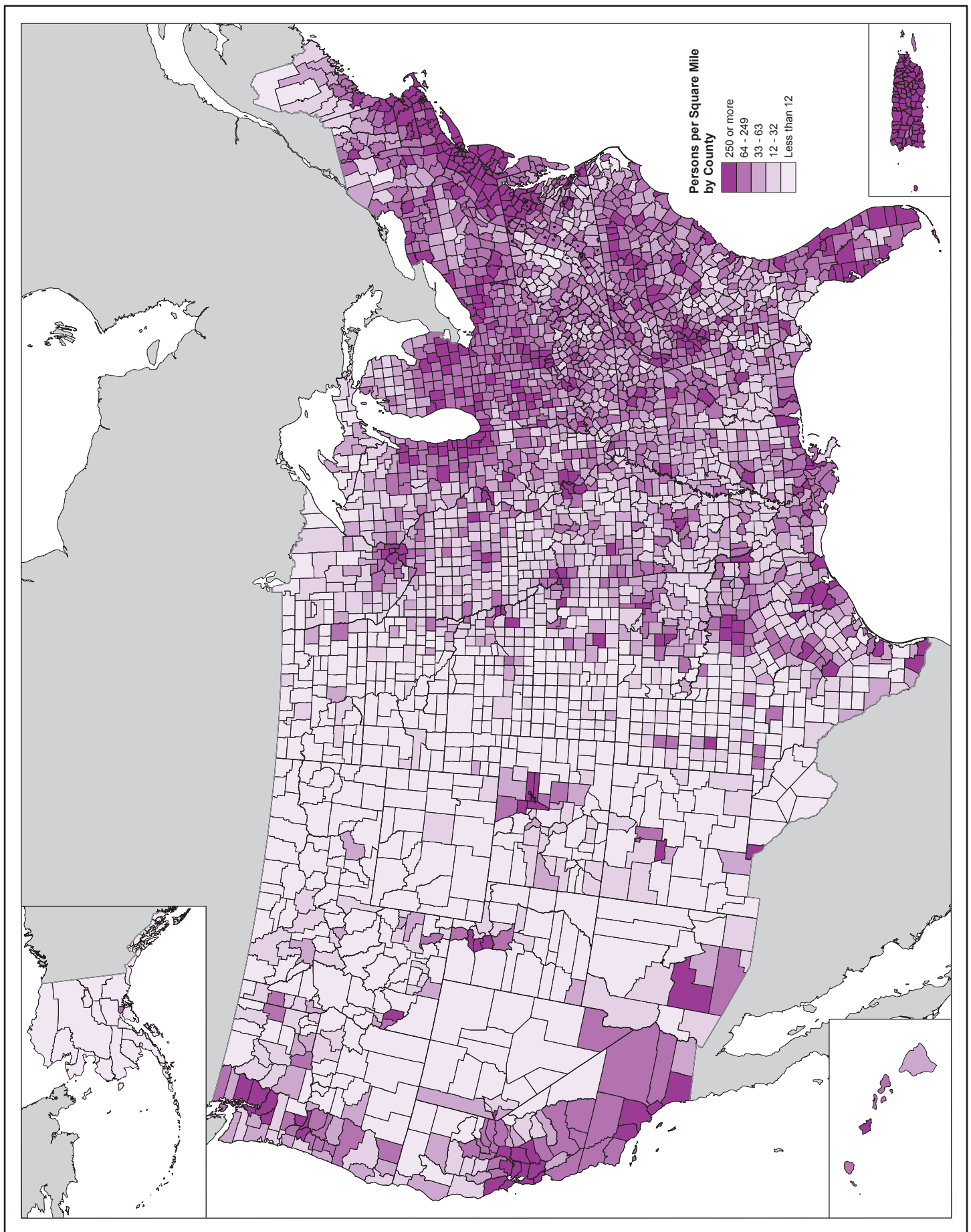

Population Distribution in the United States and Puerto Rico: 2000

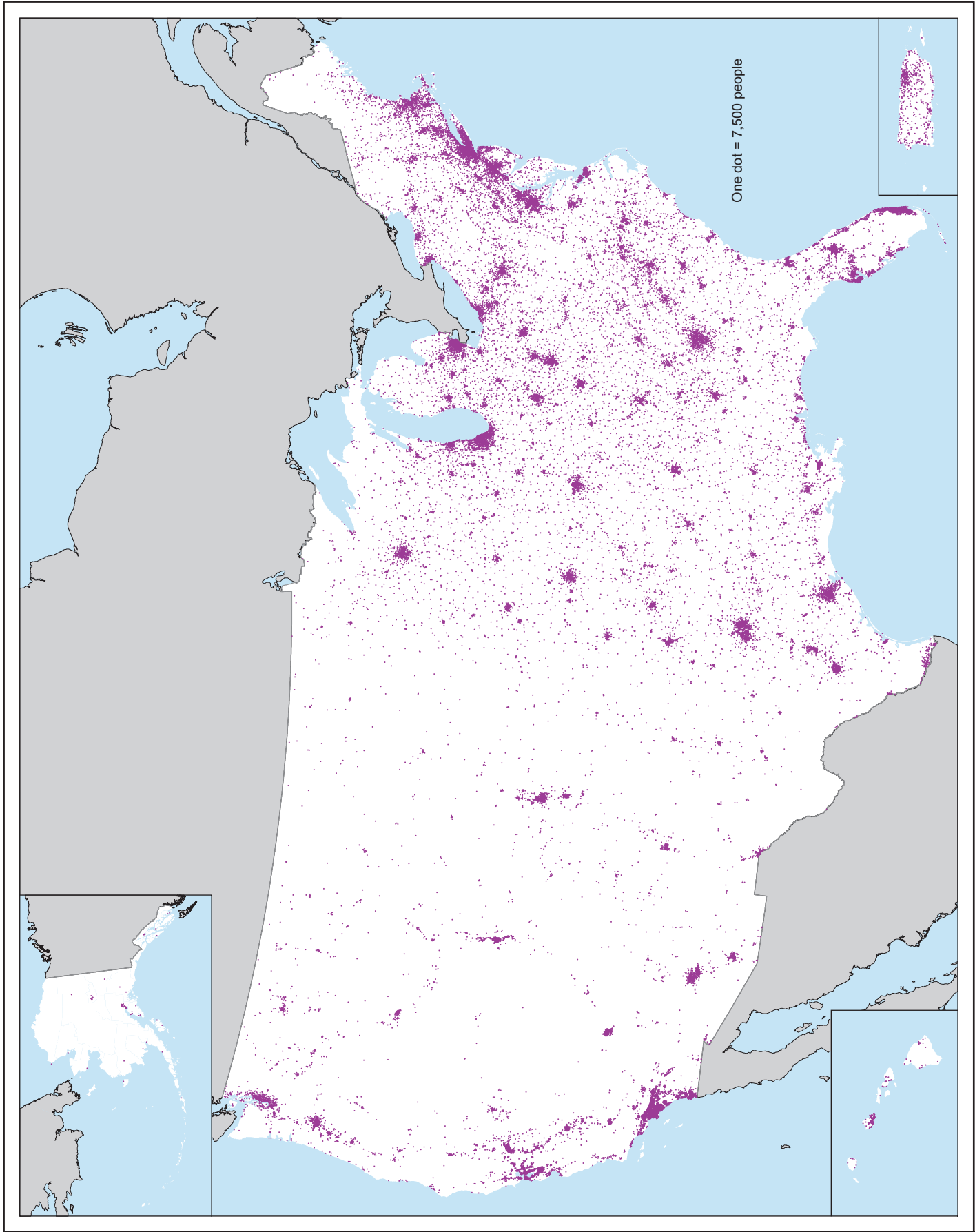

United States Summary: 2000 **2000 Census of Population and Housing**
Population and Housing Unit Counts