

CONTENTS

NUMBER OF INHABITANTS Georgia

[Page numbers listed here omit the State prefix number which appears as part of the page number for each page. The prefix for this State is 12]

	page
MAPS	
The State — Counties, Standard Metropolitan Statistical Areas, and Selected Places	3
County Map Finding Guide	37
The State — County Subdivisions	38
Urbanized Areas	42

CHARTS	
Number of Inhabitants, 1970 and 1960	4
Percent Distribution by Place of Residence	5
The State: 1900 to 1970, Total Population and Percent Change between Census Years	5

TABLES		
DATA FOR THE STATE		
1	Population of the State: Earliest Census to 1970 URBAN AND RURAL	7

2	Population by Size of Place: 1970 and 1960 URBAN AND RURAL	8

3	Population by Urban and Rural Residence: 1920 to 1970 SIZE OF PLACE	9

4	Population Inside and Outside SMSA's: 1970 SIZE OF PLACE	10

5	Population of Incorporated and Unincorporated Places: 1970 and 1960 SIZE OF PLACE	10

DATA FOR PLACES		
6	Population of Places: 1970 and 1960 ALL INCORPORATED PLACES UNINCORPORATED PLACES OF 1,000 OR MORE	11

TABLES		page
7	Population of Incorporated Places of 10,000 or More: 1900 to 1970	15
<hr/>		
8	Population in 1970 of Areas Annexed Between 1960 and 1970 INCORPORATED PLACES OF 2,000 OR MORE, 1960	17
<hr/>		
DATA FOR COUNTIES		
9	Population and Land Area of Counties: 1970 and 1960 URBAN AND RURAL	18
<hr/>		
10	Population of County Subdivisions: 1970 and 1960 COUNTY SUBDIVISIONS	21
<hr/>		
DATA FOR URBANIZED AREAS		
11	Population of Urbanized Areas: 1970 and 1960 COMPONENT PARTS	33
<hr/>		
12	Population of Urbanized Areas, by Type of Residence: 1970 URBANIZED AREAS	34
<hr/>		
DATA FOR METROPOLITAN AREAS		
13	Population of SMSA's: 1970 and 1960 COMPONENT PARTS	35
<hr/>		
14	Population of SMSA's, by Type of Residence: 1970 URBAN AND RURAL	35
<hr/>		
DATA FOR CONGRESSIONAL DISTRICTS		
15	Population of Congressional Districts: 1970 URBAN AND RURAL	36

GEORGIA

Counties, Standard Metropolitan Statistical Areas, and Selected Places

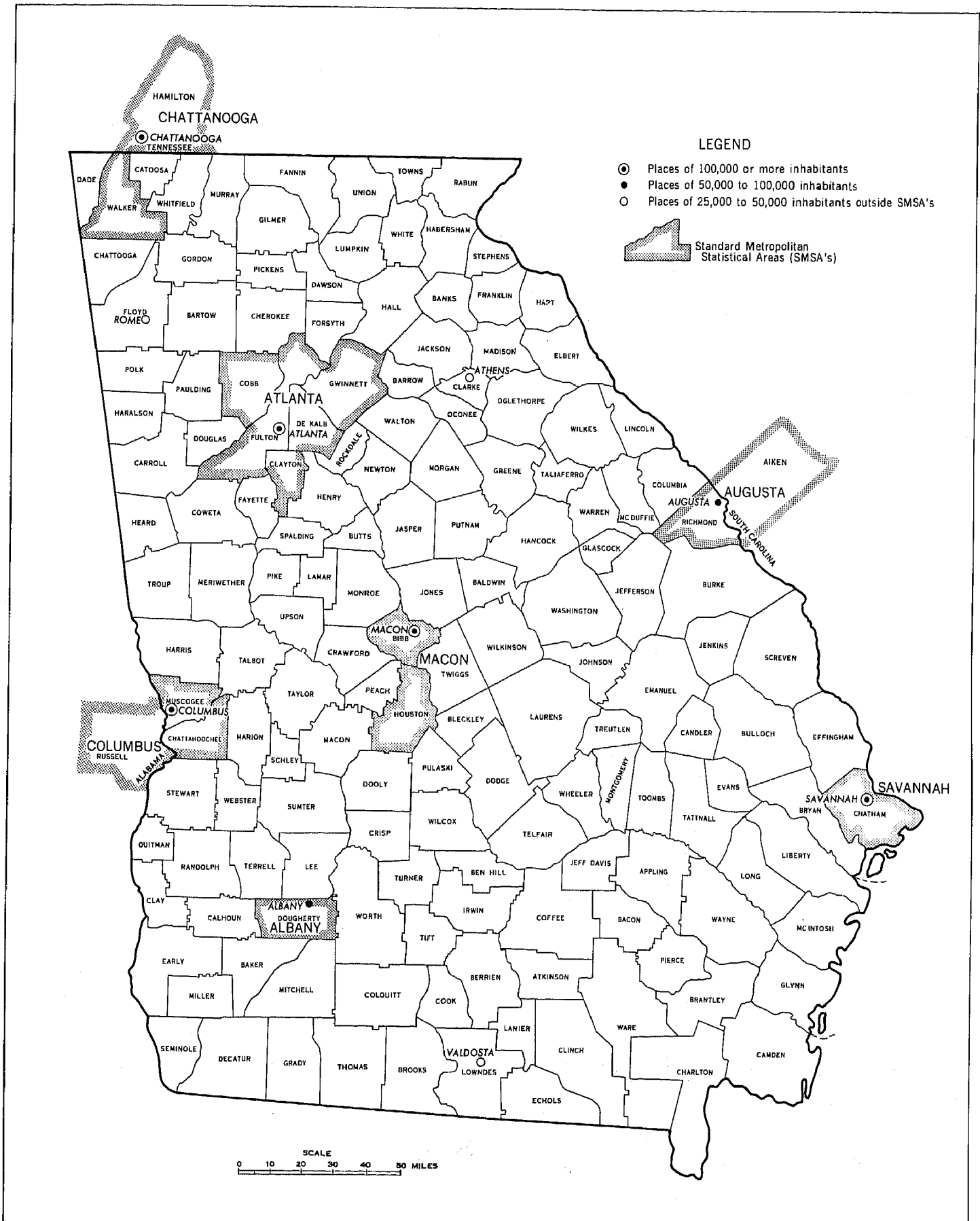

Number of Inhabitants 1970 and 1960

FIGURES IN THOUSANDS EACH  = 5% CHANGE

THE STATE



URBAN and RURAL RESIDENCE

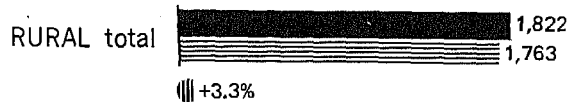
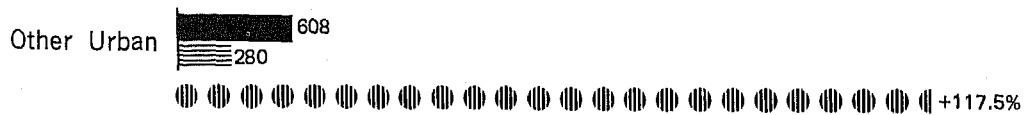
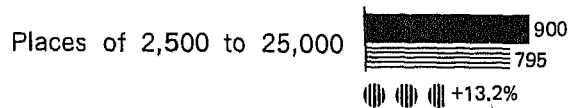
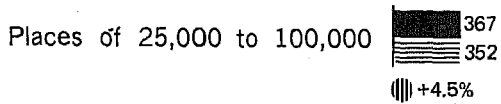
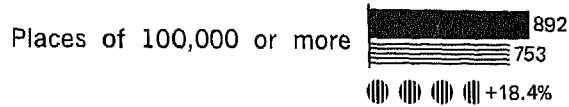
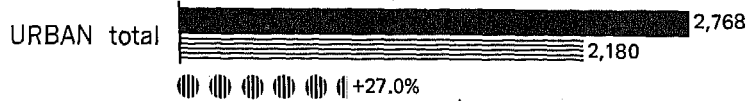

METROPOLITAN and NONMETROPOLITAN RESIDENCE

(SMSA's=Standard Metropolitan Statistical Areas)

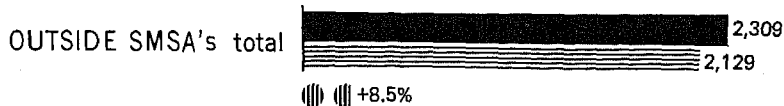
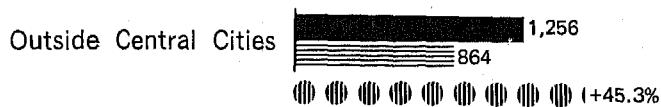

Percent Distribution by Place of Residence

■ 1970 and ▨ 1960

THE STATE—URBAN and RURAL

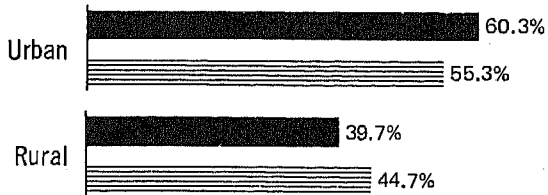

URBAN

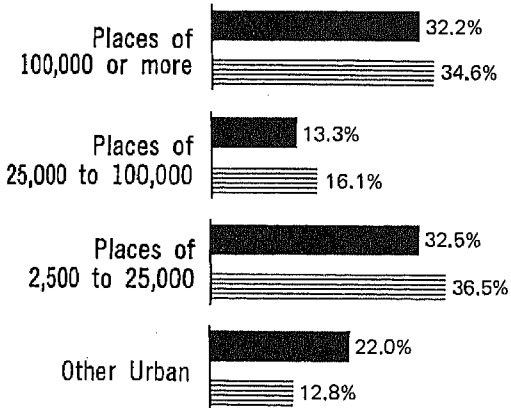

THE STATE—INSIDE and OUTSIDE SMSA'S (SMSA's=Standard Metropolitan Statistical Areas)

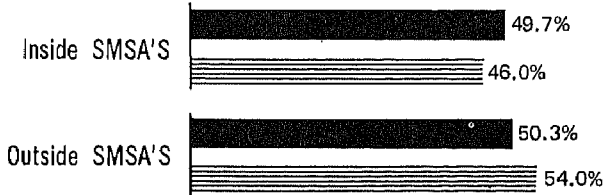

SMSA'S

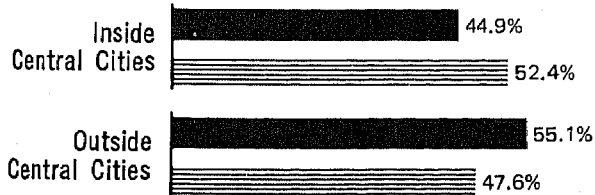

The State: 1900 to 1970

Total Population IN THOUSANDS

▼ Percent Change between Census Years

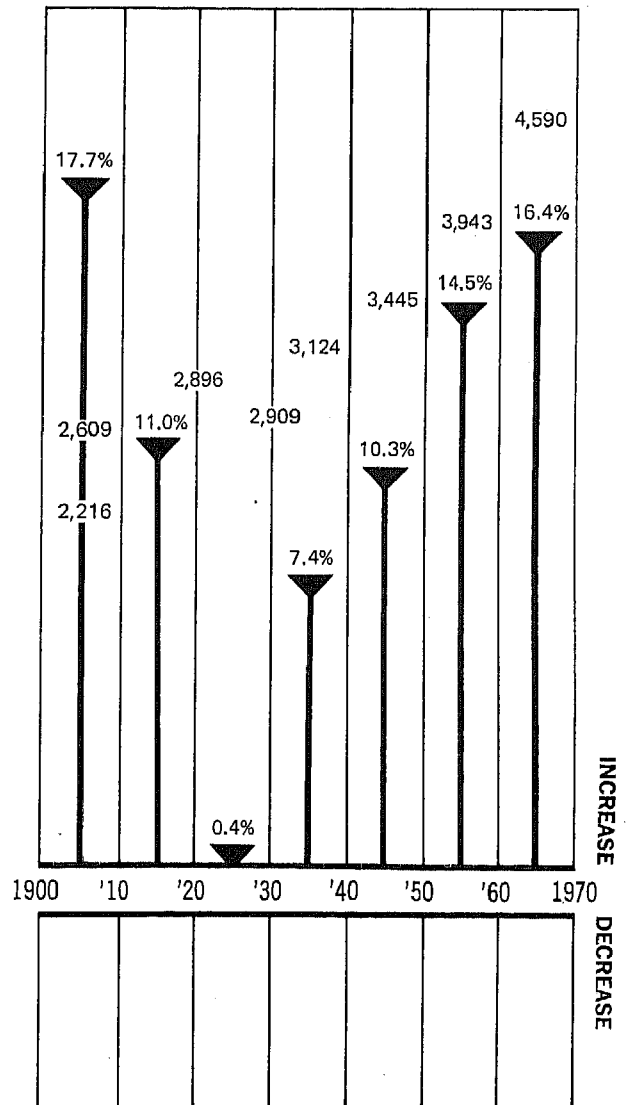

CORRECTION NOTE

The official 1970 population count for Georgia is 4,589,575, as shown in the tables of this report. Listed below are corrections for counties, county subdivisions, and places resulting from errors found after the tabulations were completed. The tables have not been revised to reflect these corrections.

	1970 population			1970 population	
	As shown in the tables	Corrected		As shown in the tables	Corrected
Bartow County.....	32,663	32,911	Muscogee County:		
Cartersville division.....	13,119	13,367	Columbus division:		
Cartersville city.....	9,929	10,138	Columbus city.....	154,168	155,028
Ben Hill County:			Oglathorpe County:		
Fitzgerald division.....	8,015	8,187	Lexington-Crawford division:		
Fitzgerald city.....	8,015	8,187	Arnoldsville city.....	107	181
Little House Creek division.....	2,945	2,806	Polk County:		
Stergeon Creek division.....	2,211	2,178	Aragon division:		
Brooks County.....	13,739	13,743	Aragon city.....	(¹)	1,019
Barwick-Pavo division.....	1,730	1,734	Quitman County:		
Barwick town (part).....	159	163	Georgetown North division:		
Chatham County.....	187,767	187,816	Georgetown town.....	578	860
Garden City division.....	8,705	8,754	Telfair County.....	11,381	11,394
Garden City town.....	5,741	5,790	Jacksonville division.....	1,139	1,152
Clayton County.....	98,043	98,126	Jacksonville town.....	214	227
Forest Park division.....	28,329	28,412	Thomas County.....	34,515	34,562
Mountain View city.....	(¹)	2,413	Pavo-Barwick division.....	2,049	2,096
Colquitt County.....	32,200	32,298	Barwick town (part).....	222	269
Moultrie division.....	14,416	14,514	Walker County:		
Moultrie city.....	14,302	14,400	Chattanooga Valley division.....	9,276	9,188
De Kalb County:			Rossville division.....	3,869	3,957
Chamblee-Doraville division:			Rossville city.....	3,869	3,957
Doraville city.....	9,039	9,157	Whitfield County:		
Emanuel County.....	18,189	18,357	North Whitfield division:		
Summertown division:			Cohutta city.....	(¹)	393
Summertown city.....	(¹)	159	Varnell city.....	(¹)	314
Twin City division.....	3,565	3,733	Westside division:		
Stillmore town.....	354	522	Tunnel Hill city.....	(¹)	1,146
Fulton County:			Wilkes County:		
Atlanta division.....	450,286	450,734	Rayle division:		
Atlanta city (part).....	450,286	450,734	Rayle city.....	(¹)	110
Campbellton division.....	9,856	9,502	Miller County.....	6,397	6,424
Sandy Springs division.....	39,050	38,956	Colquitt division.....	3,601	3,628
Miller County.....	6,397	6,424	Boykin town.....	63	90
Colquitt division.....	3,601	3,628	Atlanta city (total).....	496,973	497,421
Boykin town.....	63	90	Barwick town (total).....	381	432

¹Not shown separately.

Table 1. Population of the State: Earliest Census to 1970

[For description of current and previous urban definitions and meaning of symbols, see text]

Urban and Rural	The State			Urban			Rural			Percent of total		
	Population	Change from preceding census		Places of 2,500 or more	Population	Change from preceding census		Population	Change from preceding census		Urban	Rural
		Number	Percent			Number	Percent		Number	Percent		
Current urban definition:												
1970 (Apr. 1).....	4,589,575	646,459	16.4	147	2,768,074	587,838	27.0	1,821,501	58,621	3.3	60.3	39.7
1960 (Apr. 1).....	3,943,110	498,538	14.5	124	2,180,236	620,789	39.8	1,762,880	-122,251	-6.5	55.3	44.7
1950 (Apr. 1).....	3,444,578	320,855	10.3	106	1,559,447	1,885,131	45.3	54.7
Previous urban definition:												
1960 (Apr. 1).....	3,943,110	498,538	14.5	120	1,963,012	536,806	37.6	1,980,104	-38,268	-1.9	49.8	50.2
1950 (Apr. 1).....	3,444,578	320,855	10.3	103	1,426,206	352,398	32.8	2,018,372	-31,543	-1.5	41.4	58.6
1940 (Apr. 1).....	3,123,723	215,217	7.4	78	1,073,808	178,316	19.9	2,049,915	30,901	1.8	34.4	65.6
1930 (Apr. 1).....	2,908,506	12,674	0.4	64	895,492	167,633	23.0	2,013,014	-154,959	-7.1	30.8	69.2
1920 (Jan. 1).....	2,895,832	286,711	11.0	59	727,859	189,209	35.1	2,167,973	97,502	4.7	25.1	74.9
1910 (Apr. 15).....	2,609,121	392,790	17.7	45	538,650	192,268	55.5	2,070,471	200,522	10.7	20.6	79.4
1900 (June 1).....	2,216,331	378,978	20.6	31	346,382	88,910	34.5	1,869,949	290,068	18.4	15.6	84.4
1890 (June 1).....	1,837,353	295,173	19.1	22	257,472	112,382	77.5	1,579,881	182,791	13.1	14.0	86.0
1880 (June 1).....	1,542,180	358,071	30.2	14	145,090	45,037	45.0	1,397,090	313,034	28.9	9.4	90.6
1870 (June 1).....	1,184,109	126,823	12.0	10	100,053	24,587	32.6	1,084,056	102,236	10.4	8.4	91.6
1860 (June 1).....	1,057,286	151,101	16.7	0	75,466	36,472	93.5	981,820	114,629	13.2	7.1	92.9
1850 (June 1).....	906,185	214,793	31.1	5	38,994	14,336	58.1	867,191	200,457	30.1	4.3	95.7
1840 (June 1).....	691,392	174,569	33.8	4	24,658	10,645	76.0	656,734	163,924	32.6	3.6	96.4
1830 (June 1).....	516,823	175,834	51.6	2	14,013	6,490	86.3	502,810	169,344	50.8	2.7	97.3
1820 (Aug. 7).....	340,989	88,556	35.1	1	7,523	2,308	44.3	333,466	86,248	34.9	2.2	97.8
1810 (Aug. 6).....	252,433	89,747	55.2	1	5,215	69	1.3	247,218	89,078	56.9	2.1	97.9
1800 (Aug. 4).....	¹ 162,686	80,138	97.1	1	5,146	5,146	...	157,540	74,992	90.8	3.2	96.8
1790 (Aug. 2).....	² 82,548	-	-	82,548	-	100.0

¹Includes population of areas now in Alabama and Mississippi.

²No population returned for that part of Georgia now in Alabama and Mississippi.

Table 2. Population by Size of Place: 1970 and 1960

[For meaning of symbols, see text.]

Urban and Rural	1970				1960			
	Places	Population	Percent of total population	Percent distribution	Places	Population	Percent of total population	Percent distribution
The State.....	598	4,589,575	100.0	...	613	3,943,116	100.0	...
URBAN								
Total.....	154	2,768,074	60.3	100.0	131	2,180,236	55.3	100.0
Inside urbanized areas.....	35	1,880,160	41.0	67.9	24	1,372,447	34.8	62.9
Central cities.....	6	1,024,400	22.3	37.0	6	949,759	24.1	43.6
Cities of—								
1,000,000 or more.....	-	-	-	-	-	-	-	-
500,000 to 1,000,000.....	-	-	-	-	-	-	-	-
250,000 to 500,000.....	1	496,973	10.8	18.0	1	487,455	12.4	22.4
100,000 to 250,000.....	3	394,940	8.6	14.3	2	266,024	6.7	12.2
50,000 to 100,000.....	2	132,487	2.9	4.8	3	196,280	5.0	9.0
Less than 50,000.....	-	-	-	-	-	-	-	-
Urban fringe.....	29	855,760	18.6	30.9	18	422,688	10.7	19.4
Places of 2,500 or more.....	22	247,326	5.4	8.9	11	142,965	3.6	6.6
100,000 or more.....	-	-	-	-	-	-	-	-
50,000 to 100,000.....	-	-	-	-	-	-	-	-
25,000 to 50,000.....	3	94,026	2.0	3.4	1	35,633	0.9	1.6
10,000 to 25,000.....	4	79,297	1.7	2.9	5	82,439	2.1	3.8
5,000 to 10,000.....	5	40,762	0.9	1.5	2	12,086	0.3	0.6
2,500 to 5,000.....	10	33,241	0.7	1.2	3	12,807	0.3	0.6
Places less than 2,500.....	7	9,392	0.2	0.3	7	10,510	0.3	0.5
2,000 to 2,500.....	1	2,306	0.1	0.1	1	2,251	0.1	0.1
1,500 to 2,000.....	3	5,172	0.1	0.2	4	6,700	0.2	0.3
1,000 to 1,500.....	-	-	-	-	1	1,213	-	0.1
Less than 1,000.....	3	1,914	-	0.1	1	346	-	-
Other urban.....	...	599,042	13.1	21.6	...	269,213	6.8	12.3
Outside urbanized areas.....	119	887,914	19.3	32.1	107	807,789	20.5	37.1
Places of—								
25,000 or more.....	4	140,895	3.1	5.1	4	119,798	3.0	5.5
10,000 to 25,000.....	22	327,501	7.1	11.8	18	286,982	7.3	13.2
5,000 to 10,000.....	27	183,553	4.0	6.6	27	192,799	4.9	8.8
2,500 to 5,000.....	66	235,965	5.1	8.5	58	208,210	5.3	9.5
RURAL								
Total.....	444	1,821,501	39.7	100.0	482	1,782,880	44.7	100.0
Places of 1,000 to 2,500.....	107	172,307	3.8	9.5	115	179,921	4.6	10.2
2,000 to 2,500.....	20	43,397	0.9	2.4	21	47,603	1.2	2.7
1,500 to 2,000.....	40	68,983	1.5	3.8	35	59,795	1.5	3.4
1,000 to 1,500.....	47	59,927	1.3	3.3	59	72,523	1.8	4.1
Places less than 1,000.....	337	122,837	2.7	6.7	367	125,967	3.2	7.1
Other rural.....	...	1,526,357	33.3	83.8	...	1,456,992	37.0	82.6
URBANIZED AREAS								
Total.....	7	1,880,160	41.0	100.0	7	1,372,447	34.8	100.0
Areas of—								
1,000,000 or more.....	1	1,172,778	25.6	62.4	-	-	-	-
500,000 to 1,000,000.....	-	-	-	-	1	768,125	19.5	56.0
250,000 to 500,000.....	-	-	-	-	-	-	-	-
100,000 to 250,000.....	5	630,870	13.7	33.6	5	545,969	13.8	39.8
Less than 100,000.....	1	76,512	1.7	4.1	1	58,353	1.5	4.3

Table 3. Population by Urban and Rural Residence: 1920 to 1970

[For meaning of symbols, see text]

Size of Place	1970	1960	1950		1940	1930	1920
			Current urban definition	Previous urban definition			
NUMBER OF PLACES							
Urban.....	154	131	113	103	78	64	59
Places of 2,500 or more.....	147	124	106	103	78	64	59
1,000,000 or more.....	-	-	-	-	-	-	-
500,000 to 1,000,000.....	-	-	-	-	-	-	-
250,000 to 500,000.....	1	1	1	1	1	1	-
100,000 to 250,000.....	3	2	1	1	-	-	1
50,000 to 100,000.....	2	3	3	3	4	3	3
25,000 to 50,000.....	7	5	4	5	1	1	1
10,000 to 25,000.....	26	23	15	16	14	10	7
5,000 to 10,000.....	32	29	21	21	19	16	14
2,500 to 5,000.....	76	61	61	56	39	33	33
Places less than 2,500.....	7	7	7
Rural.....	444	482	498	484	513	529	516
Places of 1,000 to 2,500.....	107	115	110	94	94	91	87
Places less than 1,000.....	337	367	388	390	419	438	429
Cumulative summary:							
Places of—							
1,000,000 or more.....	-	-	-	-	-	-	-
500,000 or more.....	-	-	-	-	-	-	-
250,000 or more.....	1	1	1	1	1	1	-
100,000 or more.....	4	3	2	2	1	1	1
50,000 or more.....	5	6	5	5	5	4	4
25,000 or more.....	13	11	9	10	6	5	5
10,000 or more.....	39	34	24	26	20	15	12
5,000 or more.....	71	63	45	47	39	31	26
2,500 or more.....	147	124	106	103	78	64	59
POPULATION							
Urban.....	2,768,074	2,180,236	1,559,447	1,426,206	1,073,808	895,492	727,859
Places of 2,500 or more.....	2,159,640	1,900,513	1,392,109	1,426,206	1,073,808	895,492	727,859
1,000,000 or more.....	-	-	-	-	-	-	-
500,000 to 1,000,000.....	-	-	-	-	-	-	-
250,000 to 500,000.....	496,973	487,455	331,314	331,314	302,288	270,366	-
100,000 to 250,000.....	394,940	266,024	119,638	119,638	-	-	200,616
50,000 to 100,000.....	132,487	196,280	221,371	221,371	273,060	199,195	188,795
25,000 to 50,000.....	234,921	155,431	113,975	140,769	26,282	43,131	31,125
10,000 to 25,000.....	406,798	369,421	239,180	264,043	206,943	153,017	101,857
5,000 to 10,000.....	224,315	204,885	153,073	153,073	129,562	113,785	95,937
2,500 to 5,000.....	269,206	221,017	213,558	195,998	135,683	115,998	109,529
Places less than 2,500.....	9,392	10,510	7,474
Other urban.....	599,042	269,213	159,864
Rural.....	1,821,501	1,762,880	1,885,131	2,018,372	2,049,915	2,013,014	2,167,973
Places of 1,000 to 2,500.....	172,307	179,921	168,784	144,635	146,357	143,903	133,726
Places less than 1,000.....	122,837	125,967	138,590	139,582	148,830	155,841	163,069
Other rural.....	1,526,357	1,456,992	1,577,757	1,734,155	1,754,728	1,713,270	1,871,178
Cumulative summary:							
Places of—							
1,000,000 or more.....	-	-	-	-	-	-	-
500,000 or more.....	-	-	-	-	-	-	-
250,000 or more.....	496,973	487,455	331,314	331,314	302,288	270,366	-
100,000 or more.....	891,913	753,479	450,952	450,952	302,288	270,366	200,616
50,000 or more.....	1,024,400	949,759	672,323	672,323	575,348	469,561	389,411
25,000 or more.....	1,259,321	1,105,190	786,298	813,092	601,630	512,692	420,536
10,000 or more.....	1,666,119	1,474,611	1,025,478	1,077,135	808,573	665,709	522,393
5,000 or more.....	1,890,434	1,679,496	1,178,551	1,230,208	938,125	779,494	618,330
2,500 or more.....	2,159,640	1,900,513	1,392,109	1,426,206	1,073,808	895,492	727,859
PERCENT OF TOTAL POPULATION							
Urban.....	60.3	55.3	45.3	41.4	34.4	30.8	25.1
Places of 2,500 or more.....	47.1	48.2	40.4	41.4	34.4	30.8	25.1
1,000,000 or more.....	-	-	-	-	-	-	-
500,000 to 1,000,000.....	-	-	-	-	-	-	-
250,000 to 500,000.....	10.8	12.4	9.6	9.6	9.7	9.3	-
100,000 to 250,000.....	8.6	6.7	3.5	3.5	-	-	6.9
50,000 to 100,000.....	2.9	5.0	6.4	6.4	8.7	6.8	6.5
25,000 to 50,000.....	5.1	3.9	3.3	4.1	0.8	1.5	1.1
10,000 to 25,000.....	8.9	9.4	6.9	7.7	6.6	5.3	3.5
5,000 to 10,000.....	4.9	5.2	4.4	4.4	4.1	3.9	3.3
2,500 to 5,000.....	5.9	5.6	6.2	5.7	4.3	4.0	3.8
Places less than 2,500.....	0.2	0.3	0.2
Other urban.....	13.1	6.8	4.6
Rural.....	39.7	44.7	54.7	58.6	65.6	69.2	74.9
Places of 1,000 to 2,500.....	3.8	4.6	4.9	4.2	4.7	4.9	4.6
Places less than 1,000.....	2.7	3.2	4.0	4.1	4.8	5.4	5.6
Other rural.....	33.3	37.0	45.8	50.3	56.2	58.9	64.6
Cumulative summary:							
Places of—							
1,000,000 or more.....	-	-	-	-	-	-	-
500,000 or more.....	-	-	-	-	-	-	-
250,000 or more.....	10.8	12.4	9.6	9.6	9.7	9.3	-
100,000 or more.....	19.4	19.1	13.1	13.1	9.7	9.3	6.9
50,000 or more.....	22.3	24.1	19.5	19.5	18.4	16.1	13.4
25,000 or more.....	27.4	28.0	22.8	23.6	19.3	17.6	14.5
10,000 or more.....	36.3	37.4	29.8	31.3	25.9	22.9	18.0
5,000 or more.....	41.2	42.6	34.2	35.7	30.0	26.8	21.4
2,500 or more.....	47.1	48.2	40.4	41.4	34.4	30.8	25.1

NUMBER OF INHABITANTS

Table 4. Population Inside and Outside Standard Metropolitan Statistical Areas: 1970

[Place partly outside an SMSA is counted where the larger part of the population is located; population, however, is tabulated where located. For meaning of symbols, see text]

Size of Place	All places		Inside SMSA's		Outside SMSA's		Size of Place	All places		Inside SMSA's		Outside SMSA's	
	Number	Population	Number	Population	Number	Population		Number	Population	Number	Population	Number	Population
Total.....	598	4,589,575	71	2,280,230	527	2,309,345	Cumulative summary:						
Inside places...	598	2,464,176	71	1,404,841	527	1,059,335	Places of—						
Places of—							1,000,000 or more..	-	-	-	-	-	-
1,000,000 or more...	-	-	-	-	-	-	500,000 or more....	-	-	-	-	-	-
500,000 to 1,000,000	-	-	-	-	-	-	250,000 or more....	1	496,973	1	496,973	-	-
250,000 to 500,000...	1	496,973	1	496,973	-	-	100,000 or more....	4	891,913	4	891,913	-	-
100,000 to 250,000...	3	394,940	3	394,940	-	-	50,000 or more.....	6	1,024,400	6	1,024,400	-	-
50,000 to 100,000....	2	132,487	2	132,487	-	-							
25,000 to 50,000....	7	234,921	4	127,517	3	107,404	25,000 or more.....	13	1,259,321	10	1,151,917	3	107,404
10,000 to 25,000....	26	406,798	5	94,886	21	311,912	10,000 or more.....	39	1,666,119	15	1,246,803	24	419,316
							5,000 or more.....	71	1,890,434	24	1,311,925	47	578,509
5,000 to 10,000....	32	224,315	9	65,122	23	159,193	2,500 or more.....	147	2,159,640	40	1,365,395	107	794,245
2,500 to 5,000....	76	269,206	16	53,470	60	215,736	2,000 or more.....	168	2,205,343	44	1,374,335	124	831,008
2,000 to 2,500....	21	45,703	4	8,940	17	36,763	1,500 or more.....	211	2,279,498	57	1,396,997	154	882,501
1,500 to 2,000....	43	74,155	13	22,662	30	51,493	1,000 or more.....	258	2,339,425	58	1,398,448	200	940,977
1,000 to 1,500....	47	59,927	1	1,451	46	58,476	500 or more.....	353	2,405,907	64	1,403,098	289	1,002,809
500 to 1,000....	95	66,482	6	4,650	89	61,832	200 or more.....	505	2,453,275	69	1,404,517	436	1,048,758
200 to 500....	152	47,368	5	1,419	147	45,949							
Less than 200....	93	10,901	2	324	91	10,577							
Outside places..	...	2,125,399	...	875,389	...	1,250,010							

Table 5. Population of Incorporated and Unincorporated Places: 1970 and 1960

[For meaning of symbols, see text]

Size of Place	1970						1960					
	All places		Incorporated places		Unincorporated places		All places		Incorporated places		Unincorporated places	
	Number	Population	Number	Population	Number	Population	Number	Population	Number	Population	Number	Population
Total.....	598	2,464,176	573	2,347,375	25	116,801	613	2,216,911	591	2,138,572	22	78,339
Places of—												
1,000,000 or more....	-	-	-	-	-	-	-	-	-	-	-	-
500,000 to 1,000,000	-	-	-	-	-	-	-	-	-	-	-	-
250,000 to 500,000...	1	496,973	1	496,973	-	-	1	487,455	1	487,455	-	-
100,000 to 250,000...	3	394,940	3	394,940	-	-	2	266,024	2	266,024	-	-
50,000 to 100,000....	2	132,487	2	132,487	-	-	3	196,280	3	196,280	-	-
25,000 to 50,000....	7	234,921	6	207,426	1	27,495	5	155,431	5	155,431	-	-
10,000 to 25,000....	26	406,798	24	377,162	2	29,636	23	369,421	22	352,512	1	16,909
5,000 to 10,000....	32	224,315	29	205,672	3	18,643	29	204,885	26	184,372	3	20,513
2,500 to 5,000....	76	269,206	70	250,151	6	19,055	61	221,017	54	198,611	7	22,406
2,000 to 2,500....	21	45,703	18	39,052	3	6,651	22	49,854	20	45,320	2	4,534
1,500 to 2,000....	43	74,155	37	64,053	6	10,102	39	66,495	32	54,588	7	11,907
1,000 to 1,500....	47	59,927	43	54,708	4	5,219	60	73,736	58	71,668	2	2,070
500 to 1,000....	95	66,482	85	66,482	-	-	90	61,906	80	61,906	-	-
200 to 500....	152	47,368	152	47,368	-	-	154	49,814	154	49,814	-	-
Less than 200....	93	10,901	93	10,901	-	-	124	14,593	124	14,593	-	-
Cumulative summary:												
Places of—												
1,000,000 or more..	-	-	-	-	-	-	-	-	-	-	-	-
500,000 or more....	-	-	-	-	-	-	-	-	-	-	-	-
250,000 or more....	1	496,973	1	496,973	-	-	1	487,455	1	487,455	-	-
100,000 or more....	4	891,913	4	891,913	-	-	3	753,479	3	753,479	-	-
50,000 or more.....	6	1,024,400	6	1,024,400	-	-	6	949,759	6	949,759	-	-
25,000 or more.....	13	1,259,321	12	1,231,826	1	27,495	11	1,105,190	11	1,105,190	-	-
10,000 or more.....	39	1,666,119	36	1,608,988	3	57,131	34	1,474,611	33	1,457,702	1	16,909
5,000 or more.....	71	1,890,434	65	1,814,660	6	75,774	63	1,879,496	59	1,642,074	4	37,422
2,500 or more.....	147	2,159,640	135	2,064,811	12	94,829	124	1,900,513	113	1,840,685	11	59,828
2,000 or more.....	168	2,205,343	153	2,103,863	15	101,480	146	1,850,367	133	1,886,005	13	64,362
1,500 or more.....	211	2,279,498	190	2,167,916	21	111,582	185	2,016,862	165	1,940,593	20	76,269
1,000 or more.....	258	2,339,425	233	2,222,624	25	116,801	245	2,090,598	223	2,012,259	22	78,339
500 or more.....	353	2,405,907	328	2,289,106	25	116,801	335	2,152,504	313	2,074,165	22	78,339
200 or more.....	505	2,453,275	480	2,336,474	25	116,801	489	2,202,318	467	2,123,979	22	78,339

Table 6. Population of Places: 1970 and 1960

[For changes in boundaries of incorporated places, see table 10. For meaning of symbols, see text]

All Incorporated Places Unincorporated Places of 1,000 or More	Counties	1970	1960	Percent change	All Incorporated Places Unincorporated Places of 1,000 or More	Counties	1970	1960	Percent change
Abbeville city.....	Wilcox.....	781	872	-10.4	Brinson town.....	Decatur.....	231	246	-6.1
Acworth city.....	Cobb.....	3,929	2,359	66.6	Bronwood town.....	Terrell.....	500	400	25.0
Adairsville city.....	Bartow.....	1,676	1,026	63.4	Brooklet town.....	Bulloch.....	683	557	22.6
Adel city.....	Cook.....	4,972	4,321	15.1	Brooks town.....	Fayette.....	172	158	8.9
Adrian city.....	Emanuel.....	705	568	24.1	Broxton city.....	Coffee.....	957	907	5.5
Ailey town.....	Johnson.....				19,585	21,703	-9.8		
Alamo city.....	Montgomery.....	487	469	3.8	Brunswick city.....	Glynn.....	800	753	6.2
Alapaha town.....	Wheeler.....	833	822	1.3	Buckhead town.....	Haralson.....	177	169	4.7
Alapaha town.....	Berrien.....	633	631	0.3	Buena Vista city.....	Morgan.....	1,486	1,574	-5.6
Albany city.....	Dougherty.....	72,890	55,890	29.9	Buena Vista city.....	Marion.....	4,640	4,168	11.3
Aldora town.....	Lamar.....	322	535	-39.8	Buena Vista city.....	Gwinnett.....			
Allenhurst town.....	Liberty.....	230	Butler town.....	Hall.....	1,589	1,348	18.1
Allentown town.....	Blackley.....	295	255	15.7	Byromville town.....	Taylor.....	419	349	20.1
	Laurens.....				Byron town.....	Dooley.....	1,368	1,138	20.2
	Twiggs.....				Byron town.....	Peach.....	354	360	-1.7
Alma city.....	Wilkinson.....	3,756	3,515	6.9	Cadwell town.....	Laurens.....	8,061	7,427	8.5
	Bacon.....				Calhoun city.....	Grady.....	4,748	3,587	32.4
Alpharetta town.....	Fulton.....	2,455	1,349	82.0	Camak town.....	Gordon.....	224	285	-21.4
Alston town.....	Montgomery.....	104	154	-32.5	Camilla city.....	Warren.....	4,987	4,753	4.9
Alto Park-Garden Lakes (U).....	Floyd.....	2,963	Campton town.....	Mitchell.....	93	200	-53.5
Alto town.....	Banks.....	372	275	35.3	Canon city.....	Walton.....	709	626	13.3
	Habersham.....				Canon city.....	Franklin.....			
Alvaton town.....	Meriwether.....	114	24	375.0	Canton city.....	Hart.....	3,654	2,411	51.6
Ambrose city.....	Coffee.....	253	244	3.7	Carl town.....	Cherokee.....	234	204	14.7
Americus city.....	Sumter.....	16,091	13,472	19.4	Carlton town.....	Barrow.....	294	321	-8.4
Andersonville village.....	Sumter.....	374	263	4.2	Carnesville city.....	Madison.....	510	481	6.0
	Crisp.....				Carrollton city.....	Franklin.....	13,520	10,973	23.2
Arabi town.....	Crisp.....	305	303	0.7	Cartersville city.....	Carroll.....	9,929	8,668	14.5
Arcade city.....	Jackson.....	229	108	112.0	Cave Springs city.....	Bartow.....	1,305	1,153	13.2
Argyle town.....	Clinch.....	206	225	-8.4	Cecil town.....	Floyd.....	285	279	-5.0
Arlington city.....	Calhoun.....	1,698	1,462	16.1	Cedar town.....	Cook.....	9,253	9,340	-0.9
	Early.....				Center town.....	Polk.....	213	137	55.5
Arnoldsville city.....	Oglethorpe.....	107	Centerville town.....	Houston.....	1,725	290	494.8
Ashburn city.....	Turner.....	4,209	3,291	27.9	Centralhatchee town.....	Heard.....	186	174	6.9
Athens city.....	Clarke.....	44,342	31,355	41.4	Chalybeate Springs town.....	Meriwether.....	266	295	-9.8
Atlanta city.....	De Kalb.....	496,973	487,455	2.0	Chamblee city.....	De Kalb.....	9,127	6,635	37.6
Attapulgus town.....	Fulton.....	513	567	-9.5	Charles city.....	Toombs.....	61	50	22.0
Auburn town.....	Barrow.....	361	374	-3.5	Chatsworth city.....	Murray.....	2,706	1,184	128.5
Augusta city.....	Richmond.....	59,864	70,626	-15.2	Chauncey town.....	Dodge.....	308	330	-6.7
Austell city.....	Cobb.....	2,632	1,867	41.0	Chester town.....	Dodge.....	409	377	8.5
	Douglas.....				Chickamauga city.....	Walker.....	1,842	1,824	1.0
Avalon town.....	Stephens.....	204	194	5.2	Clarkesville city.....	Habersham.....	1,294	1,352	-4.3
Avera town.....	Jefferson.....	217	197	10.2	Clarkston town.....	De Kalb.....	3,127	1,524	105.2
Avondale Estates city*.....	De Kalb.....	1,735	1,646	5.4	Claxton city.....	Evans.....	2,669	2,672	-0.1
Baconton city.....	Mitchell.....	710	564	25.9	Clayton city.....	Rabun.....	1,569	1,507	4.1
Bainbridge city.....	Decatur.....	10,887	12,714	-14.4	Clermont town.....	Hall.....	290	288	8.2
Baldwin town.....	Banks.....	772	698	10.6	Cleveland city.....	White.....	1,353	657	105.9
Ball Ground city.....	Habersham.....	617	707	-12.7	Climax town.....	Decatur.....	275	329	-16.4
Barnesville city.....	Lamar.....	4,935	4,919	0.3	Cobb town.....	Sumter.....	125	90	38.9
	Jefferson.....				Cobbtown city.....	Tattall.....	321	280	14.6
Bartow town.....	Brooks.....	333	366	-9.0	Cochran city.....	Bleckley.....	5,161	4,714	9.5
Barwick town.....	Thomas.....	381	400	-4.8	Colbert town.....	Madison.....	532	425	25.2
Baxley city.....	Appling.....	3,503	4,268	-17.9	Coleman city.....	Randolph.....	168	220	-23.6
Bellville city.....	Evans.....	234	Colemans Lake city.....	Emanuel.....	17	34	-50.0
Berkeley Lake city.....	Gwinnett.....	219	94	133.0	College Park city.....	Clayton.....	16,203	23,469	-22.4
Berlin town.....	Colquitt.....	422	419	0.7					
Bethlehem town.....	Barrow.....	304	297	2.4	Collins city.....	Tattall.....	574	565	1.6
Between town.....	Walton.....	94	80	17.5	Colquitt city.....	Miller.....	2,026	1,556	30.2
Bibb City town*.....	Muscogee.....	812	1,213	-33.1	Columbus city.....	Muscogee.....	154,168	116,779	32.0
Bishop town.....	Oconee.....	235	214	9.8	Comer town.....	Madison.....	828	882	-6.1
	Pierce.....				Commerce city.....	Jackson.....	3,702	3,551	4.3
Blairsville town.....	Union.....	491	437	12.4	Concord town.....	Pike.....	312	333	-6.3
Blakely city.....	Early.....	5,267	3,580	47.1	Conyers city.....	Rockdale.....	4,890	2,881	69.7
Bloomingdale (U).....	Chatham.....	1,588	Coolidge city.....	Thomas.....	717	679	5.6
Blue Ridge city.....	Fannin.....	1,602	1,406	13.9	Cordale city.....	Crisp.....	10,733	10,009	1.2
Bluffton town.....	Clay.....	105	176	-40.3	Corinth town.....	Coweta.....	107	105	1.9
Blythe town.....	Burke.....	333	172	93.6	Cornelia city.....	Heard.....	3,014	2,936	2.7
	Richmond.....				Cotton town.....	Habersham.....	102	108	-5.6
Bogart town.....	Clarke.....	667	403	65.5	Covington city.....	Mitchell.....	10,287	8,167	25.7
Boston city.....	Oconee.....	1,443	1,357	6.3	Crawford city.....	Newton.....	624	541	15.3
Bostwick town.....	Morgan.....	289	272	6.3	Crawfordville city.....	Oglethorpe.....	735	786	-6.5
	Carroll.....				Crosland town.....	Colquitt.....	158	95	66.3
Bowden city.....	Hart.....	301	293	2.7	Calloden village.....	Monroe.....	272	260	4.6
Bowersville town.....	Elbert.....	724	654	10.7	Cumming town.....	Forsyth.....	2,031	1,561	30.1
Bowman city.....	Miller.....	63	801	-89.5	Cusseta town.....	Chattahoochee.....	1,251	768	62.9
Boykin town.....	Jackson.....	386	255	51.4	Cuthbert city.....	Randolph.....	3,972	4,300	-7.6
Braselton town.....	Paulding.....	30	14	114.3	Daoula town.....	Gwinnett.....	782	440	77.7
Braswell town.....	Polk.....	30	14	114.3	Dahlonega city.....	Lumpkin.....	2,658	2,604	2.1
Bremen city.....	Carroll.....	3,484	3,132	11.2	Daisy town.....	Evans.....	150	229	-34.5
	Haralson.....				Dallas city.....	Paulding.....	2,133	2,065	3.3

NUMBER OF INHABITANTS

Table 6. Population of Places: 1970 and 1960—Continued

[For changes in boundaries of incorporated places, see table 10. For meaning of symbols, see text]

All Incorporated Places Unincorporated Places of 1,000 or More	Counties	1970	1960	Percent change	All Incorporated Places Unincorporated Places of 1,000 or More	Counties	1970	1960	Percent change
Dalton city.....	Whitfield.....	18,872	17,868	5.6	Geneva town.....	Talbot.....	250	261	-4.2
Damascus town.....	Early.....	272	297	-8.4	Georgetown town.....	Quitman.....	578	554	4.3
Danielsville city.....	Madison.....	378	362	4.4	Gibson city.....	Glascocok.....	701	479	46.3
Danville town.....	Twiggs.....	515	459	12.2	Gillsville town.....	Banks.....	100	140	-28.6
Darien city.....	Wilkinson.....	1,826	1,569	16.4	Girard village.....	Hall.....	241	248	-2.8
Dasher town.....	McIntosh.....	452	Girardville city.....	Burke.....	2,965	2,791	6.2
Davisboro city.....	Lowndes.....	476	417	14.1	Glenwood city.....	Tattnall.....	670	682	-1.8
Dawson city.....	Washington.....	5,383	5,062	6.3	Glynco (U).....	Wheeler.....	2,558
Dawsonville town.....	Terrell.....	288	307	-6.2	Good Hope town.....	Glynn.....	202	165	22.4
Dearing town.....	Dawson.....	555	403	37.7	Gordon town.....	Walton.....	2,553	1,793	42.4
Decatur city.....	McBuffle.....	21,943	22,026	-0.4	Grantville city.....	Wilkinson.....	1,128	1,158	-2.6
Deenwood (U).....	De Kalb.....	3,015	Gratis town.....	Coweta.....	56	64	-12.5
Deepstep town.....	Ware.....	107	139	-23.0	Gray town.....	Walton.....	2,014	1,320	52.5
Demorest town.....	Washington.....	1,070	1,029	4.0	Grayson town.....	Jones.....	366	282	29.8
Denton city.....	Habersham.....	244	255	-4.3	Graysville town.....	Gwinnett.....	80	138	-42.0
De Soto village.....	Jeff Davis.....	321	282	13.8	Greensboro city.....	Catoosa.....	2,583	2,773	-6.9
Dexter town.....	Sumter.....	438	359	22.0	Greenville city.....	Greene.....	1,085	726	49.4
Dickey town.....	Laurens.....	47	76	-38.2	Griffin city.....	Meriwether.....	22,734	21,735	4.6
Dillard town.....	Calhoun.....	186	204	-8.8	Grovetown city.....	Spalding.....	3,169	1,396	127.0
Doek Junction (U).....	Calhoun.....	6,009	5,417	10.9	Guyton town.....	Columbin.....	742	670	10.7
Doerun city.....	Glynn.....	1,157	1,037	11.6	Hagan city.....	Effingham.....	572	552	3.6
Donalsonville city.....	Colquitt.....	2,907	2,621	10.9	Hahira city.....	Evans.....	1,326	1,297	2.2
Doraville city.....	Seminole.....	9,039	4,437	103.7	Hamilton city.....	Lowndes.....	357	396	-9.8
Douglas city.....	De Kalb.....	10,195	8,736	16.7	Hampton city.....	Harris.....	1,551	1,253	23.8
Douglasville city.....	Coffee.....	5,472	4,462	22.6	Hapeville city.....	Henry.....	9,567	10,082	-5.1
Dublin city.....	Douglas.....	15,143	13,814	9.6	Harnison town.....	Fulton.....	162	141	14.9
Ducktown town.....	Laurens.....	66	49	34.7	Harlow city.....	Coweta.....	1,540	1,423	8.2
Dudley town.....	Porsyth.....	423	360	17.5	Harrison town.....	Meriwether.....	329	209	57.4
Duluth town.....	Laurens.....	1,810	1,483	22.0	Hartwell city.....	Columbia.....	4,865	4,599	5.8
Du Pont town.....	Gwinnett.....	252	210	20.0	Hawkinsville city.....	Washington.....	4,077	3,967	2.8
Durand town.....	Clinch.....	192	195	-1.5	Hazlehurst city.....	Hart.....	4,065	3,699	9.9
East Dublin town.....	Meriwether.....	1,986	1,677	18.4	Helena town.....	Pulaski.....	1,230	1,290	-4.7
East Ellijay town.....	Laurens.....	488	501	-2.6	Helen town.....	Jeff Davis.....	252	227	11.0
East Griffin (U).....	Gilmer.....	1,479	1,715	-13.8	Hephzibah town.....	Telfair.....	987	676	46.0
East Juliette town.....	Spalding.....	163	201	-18.9	Hinawasse town.....	White.....	415	455	-8.8
Eastman city.....	Jones.....	5,416	5,118	5.8	Higgston town.....	Richmond.....	175	151	15.9
East Newnan (U).....	Dodge.....	1,634	Hililtonia town.....	Towns.....	294	353	-16.7
East Point city.....	Coweta.....	39,315	35,633	10.3	Hinesville town.....	Montgomery.....	4,115	3,174	29.5
Eastville town.....	Fulton.....	135	107	26.2	Hiram city.....	Scriven.....	441	358	23.2
Eatonton city.....	Oconee.....	4,125	3,612	14.2	Hoboken city.....	Liberty.....	424	552	-23.2
Edge Hill city.....	Putnam.....	46	55	-16.4	Hogansville city.....	Paulding.....	3,075	3,658	-15.9
Edison city.....	Glisocok.....	1,210	1,232	-1.8	Holly Springs city.....	Troup.....	575	475	21.1
Elberton city.....	Calhoun.....	6,438	7,107	-9.4	Homeland town.....	Cherokee.....	595	508	17.1
Ellaville city.....	Elbert.....	1,491	905	53.7	Homer town.....	Charlton.....	365	612	-40.4
Ellenton town.....	Schley.....	337	385	-12.5	Homerville city.....	Banks.....	3,025	2,634	14.8
Ellijay city.....	Colquitt.....	1,326	1,320	0.5	Hoschton town.....	Clinch.....	509	370	37.6
Emerson city.....	Gilmer.....	813	866	22.1	Howell town.....	Jackson.....	99	141	-29.8
Enigma town.....	Bartow.....	505	525	-3.8	Hull town.....	Echols.....	222	119	86.6
Ephesus town.....	Berrien.....	212	Ideal town.....	Madison.....	543	432	25.7
Eton town.....	Heard.....	286	275	4.0	Ila city.....	Macon.....	202	216	-6.5
Experiment (U).....	Murray.....	2,256	2,497	-9.7	Iron City town.....	Madison.....	351	298	17.8
Fairburn city.....	Spalding.....	3,143	2,470	27.2	Irwinton town.....	Seminole.....	757	673	12.5
Fairmount city.....	Fulton.....	623	619	0.6	Ivey town.....	Wilkinson.....	245	48	410.4
Farmington city.....	Gordon.....	121	151	-19.9	Jackson city.....	Butts.....	3,778	2,545	48.4
Farrar town.....	Jasper.....	87	42	107.1	Jacksonville town.....	Wayne.....	214	236	-9.3
Fayetteville city.....	Jasper.....	2,160	1,389	55.5	Jakin town.....	Early.....	172	176	-2.3
Fitzgerald city.....	Fayette.....	8,015	8,781	-8.7	Jasper city.....	Pickens.....	1,202	1,036	16.0
Flemington town.....	Ben Hill.....	265	149	77.9	Jefferson city.....	Jackson.....	1,647	1,746	-5.7
Flowilla city.....	Liberty.....	289	284	1.8	Jeffersonville city.....	Twiggs.....	1,302	1,013	28.5
Flowers Branch town.....	Butts.....	779	741	5.1	Jenkinsburg town.....	Butts.....	382	233	63.9
Folkston city.....	Charlton.....	2,112	1,810	16.7	Jersey town.....	Henry.....	180	170	5.9
Forest Park city.....	Clayton.....	19,994	14,201	40.8	Jesup city.....	Walton.....	9,091	7,304	24.5
Forsyth city.....	Monroe.....	3,736	3,697	1.1	Jonesboro city.....	Clayton.....	4,105	3,014	36.2
Fort Benning (U).....	Chattahoochee.....	27,495	Junction City town.....	Talbot.....	269	226	19.0
Fort Gaines city.....	Muscogee.....	1,255	1,320	-4.9	Kennesaw city.....	Cobb.....	3,548	1,507	135.4
Fort Gordon (U).....	Clay.....	15,589	Kingsland city.....	Camden.....	1,831	1,536	19.2
Fort Oglethorpe town.....	Richmond.....	3,869	2,251	71.9	Kingston city.....	Bartow.....	714	695	2.7
Fort Stewart (U).....	Catoosa.....	4,467	Kite town.....	Johnson.....	336	424	-20.8
Fort Valley city.....	Walker.....	9,251	8,310	11.3	La Fayette.....	John.....	6,044	5,588	8.2
Franklin city.....	Liberty.....	749	603	24.2	La Grange city.....	Walker.....	23,301	23,632	-1.4
Franklin Springs city.....	Peach.....	501	278	80.2	Lake city*.....	Troup.....	2,306	1,042	121.3
Funston town.....	Heard.....	293	293	-	Lakeland city.....	Clayton.....	2,569	2,236	14.9
Gainesville city.....	Franklin.....	15,459	16,523	-6.4	Lake Park town.....	Lanier.....	361	338	6.8
Gainesville Cotton Mills (U).....	Hall.....	2,060	2,207	-6.7	Lavonia city.....	Lowndes.....	2,044	2,088	-2.1
Garden City town.....	Hall.....	5,741	5,451	5.3	Lawrenceville city.....	Franklin.....	5,115	3,804	34.5
Garfield town.....	Chatham.....	214	225	-4.9	Leary city.....	Gwinnett.....	907	848	7.0
Gay town.....	Emanuel.....	200	194	3.1	Leesburg city.....	Calhoun.....	996	774	28.7
	Meriwether.....				Lenox town.....	Lee.....	860	802	7.2

Table 6. Population of Places: 1970 and 1960-Continued

[For changes in boundaries of incorporated places, see table 10. For meaning of symbols, see text.]

All Incorporated Places Unincorporated Places of 1,000 or More	Counties	1970	1960	Percent change	All Incorporated Places Unincorporated Places of 1,000 or More	Counties	1970	1960	Percent change
Leslie village.....	Sumter.....	562	494	13.8	Mount Vernon city.....	Montgomery.....	1,579	1,166	35.4
Lexington town.....	Oglethorpe.....	322	376	-14.4	Mountville town.....	Troup.....	218	139	56.8
Lilburn city.....	Gwinnett.....	1,668	753	121.5	Mount Zion town.....	Carroll.....	264	211	25.1
Lilly town.....	Dooly.....	155	136	14.0	Nahunta city.....	Brantley.....	974	952	2.3
Lincoln Park (U).....	Upson.....	1,852	1,840	0.7	Nashville city.....	Berrien.....	4,323	4,070	6.2
Lincolnton town.....	Lincoln.....	1,442	1,450	-0.6	Naylor town.....	Lowndes.....	244	272	-10.3
Lindale (U).....	Floyd.....	2,768	Nelson city.....	Cherokee.....	613	658	-6.8
Linwood town.....	Walker.....	588	760	-22.6	Newborn town.....	Pickens.....	294	283	3.9
Lithonia city.....	De Kalb.....	2,270	1,867	36.2	Newington town.....	Jasper.....	402	399	0.8
Locust Grove town.....	Henry.....	642	369	74.0	Newnan city.....	Newton.....	11,205	12,169	-7.9
Loganville city.....	Gwinnett.....	1,318	926	42.3	Newton city.....	Newton.....	624	529	18.0
Lone Oak town.....	Walton.....	129	122	5.7	Nicholls city.....	Baker.....	1,150	930	23.7
Lookout Mountain city*.....	Meriwether.....	1,538	Nicholson town.....	Coffee.....	397	359	10.8
Louisville city.....	Walker.....	2,691	2,413	11.5	Norcross city.....	Jackson.....	2,755	1,605	71.7
Lovett town.....	Jefferson.....	50	61	-18.0	Norman Park town.....	Gwinnett.....	912	891	2.4
Ludowici city.....	Laurens.....	1,419	1,578	-10.1	Normantown town.....	Colquitt.....	71	49	44.9
Lula city.....	Long.....	736	557	32.1	North High Shoals town.....	Toombs.....	165	122	35.2
Lumber City city.....	Banks.....	1,377	1,360	1.3	Norwood town.....	Oconee.....	272	294	-7.5
Lumpkin city.....	Hall.....	1,431	1,348	6.2	Nunez town.....	Warren.....	117	79	48.1
Luthersville town.....	Telfair.....	400	282	41.8	Oakfield town.....	Emanuel.....	171	141	21.3
Lyerly town.....	Wheeler.....	426	409	4.2	Oakman town.....	Worth.....	178	156	14.1
Lyons city.....	Chattooga.....	3,739	3,219	16.2	Oak Park town.....	Gordon.....	226	302	-25.2
McCaysville city.....	Toombs.....	1,619	1,871	-13.5	Oakwood town.....	Emanuel.....	250	218	14.7
McDonough city.....	Fannin.....	2,675	2,224	20.3	Ochlocknee town.....	Hall.....	611	502	21.7
McIntyre town.....	Henry.....	471	316	49.1	Ocilla city.....	Thomas.....	3,185	3,217	-1.0
McRae city.....	Wilkinson.....	3,151	2,738	15.1	Oconee town.....	Irwin.....	262	(NA)	(NA)
Macon city.....	Telfair.....	122,423	69,764	75.5	Odegsadale town.....	Washington.....	70	142	-50.7
Madison city.....	Bibb.....	2,890	2,680	7.8	Odum town.....	Meriwether.....	379	404	-6.2
Manassas city.....	Jones.....	144	154	-6.5	Oglethorpe city.....	Wayne.....	1,286	1,169	10.0
Manchester city.....	Morgan.....	4,779	4,115	16.1	Ohoopce village.....	Macon.....	64	51	25.5
Mansfield town.....	Tattall.....	340	394	-13.7	Oliver city.....	Toombs.....	217	192	13.0
Marietta city.....	Meriwether.....	27,216	25,565	6.5	Omaha town.....	Scraven.....	188	174	8.0
Marine Center (U).....	Talbot.....	1,819	Omega city.....	Stewart.....	831	940	-11.6
Marshallville town.....	Newton.....	1,376	1,308	5.2	Oxford town.....	Tift.....	1,373	1,047	31.1
Martin town.....	Cobb.....	201	209	-3.8	Palmetto town.....	Newton.....	2,045	1,466	39.5
Matthews town.....	Dougherty.....	94	106	-11.3	Parrott town.....	Coweta.....	222	280	-20.7
Maxeys town.....	Macon.....	229	149	53.7	Patterson town.....	Fulton.....	788	719	9.6
Maysville town.....	Stephens.....	553	553	-	Pavo city.....	Terroll.....	775	817	-5.1
Meansville town.....	Jefferson.....	313	335	-6.6	Payne city*.....	Pierce.....	236	346	-31.8
Meigs town.....	Oglethorpe.....	1,226	1,236	-0.8	Peachtree City city.....	Brooks.....	793	(NA)	(NA)
Menlo town.....	Banks.....	593	466	27.3	Pearson city.....	Thomas.....	1,700	1,615	5.3
Merrillville town.....	Jackson.....	120	111	8.1	Pelham city.....	Atkinson.....	4,539	4,609	-1.5
Metcalf town.....	Mitchell.....	213	241	-11.6	Pembroke city.....	Mitchell.....	1,361	1,450	-6.1
Metter city.....	Thomas.....	2,912	2,362	23.3	Pendergrass city.....	Bryan.....	267	215	24.2
Middleton town.....	Chattooga.....	106	106	-	Penfield town.....	Jackson.....	112	105	6.7
Midville village.....	Thomas.....	665	676	-1.6	Perry city.....	Greene.....	7,771	6,032	28.8
Midway city.....	Thomas.....	167	240	-30.4	Phillipsburg (U).....	Houston.....	2,335	2,037	14.6
Midway-Hardwick (U).....	Elbert.....	14,047	16,909	-16.9	Pinehurst town.....	Dooly.....	405	457	-11.4
Milan town.....	Burke.....	1,084	786	37.9	Pine Lake town*.....	Dooly.....	866	738	17.3
Milledgeville city.....	Liberty.....	11,801	11,117	4.4	Pine Mountain town.....	Harris.....	862	790	9.1
Millen city.....	Baldwin.....	3,713	3,633	2.2	Pineora city.....	Effingham.....	266	210	26.7
Millner town.....	Dodge.....	270	305	-11.5	Pine Park town.....	Grady.....	330	82	302.4
Milstead (U).....	Telfair.....	1,157	1,047	10.5	Pineview town.....	Wilcox.....	528	369	43.1
Mineral Bluff town.....	Baldwin.....	119	149	-20.1	Pitts town.....	Wilcox.....	345	388	-11.1
Minter town.....	Jonkins.....	174	147	18.4	Plainfield town.....	Dodge.....	77	84	-8.3
Mitchell town.....	Lamar.....	187	184	1.6	Plains town.....	Sumter.....	683	572	19.4
Modoc town.....	Rockdale.....	23	33	-30.3	Plainville town.....	Gordon.....	192	161	19.3
Molena city.....	Fannin.....	389	279	39.4	Pocotalago town.....	Madison.....	99	71	39.4
Monroe city.....	Laurens.....	8,071	6,826	18.2	Pooler town.....	Chatham.....	1,517	1,073	41.4
Montezuma city.....	Fannin.....	4,125	3,744	10.2	Portal town.....	Bulloch.....	643	494	30.2
Monticello city.....	Laurens.....	2,332	1,931	10.4	Porterdale town.....	Newton.....	1,773	2,365	-25.0
Montrose town.....	Lowndes.....	199	236	-15.7	Port Wentworth city.....	Chatham.....	3,905	3,705	5.4
Moody (U).....	Coweta.....	1,424	Poulan city.....	Worth.....	766	738	4.1
Moreland town.....	Calhoun.....	363	329	10.3	Powder Springs city.....	Cobb.....	2,559	746	243.0
Morgan city.....	Fannin.....	280	293	-4.4	Preston town.....	Webster.....	226	232	-2.6
Morganton town.....	Clayton.....	205	211	-2.8	Primrose town.....	Meriwether.....	28	35	-20.0
Morrow city.....	Brooks.....	3,708	580	539.3	Pulaski town.....	Candler.....	230	155	48.4
Morven town.....	Colquitt.....	449	476	-5.7	Quitman city.....	Brooks.....	4,818	5,071	-5.0
Moultrie city.....	Lowndes.....	14,302	15,764	-9.3	Raleigh city.....	Meriwether.....	77	55	40.0
Mountain City town.....	Rabun.....	594	550	8.0	Ranger town.....	Gordon.....	140	161	-13.0
Mountain Park city.....	Cherokee.....	268	62	332.3	Ray City town.....	Berrien.....	617	713	-13.5
Mount Airy town.....	Fulton.....	463	417	11.0	Rebecca town.....	Turner.....	266	278	-4.3
	Habersham.....				Reidsville city.....	Tattall.....	1,806	1,229	46.9
					Remerton town.....	Lowndes.....	523	571	-8.4
					Reno town.....	Grady.....	54	90	-40.0
					Rentz town.....	Laurens.....	392	307	27.7
					Rest Haven town.....	Gwinnett.....	188	167	12.6

NUMBER OF INHABITANTS

Table 6. Population of Places: 1970 and 1960-Continued

[For changes in boundaries of incorporated places, see table 10. For meaning of symbols, see text]

All Incorporated Places Unincorporated Places of 1,000 or More	Counties	1970	1960	Percent change	All Incorporated Places Unincorporated Places of 1,000 or More	Counties	1970	1960	Percent change
Rhine town..... Dodge.....	471	485	-2.9	Rabun.....	163	162	0.6		
Riceboro city..... Liberty.....	252	259	-2.7	Talmo town..... Jackson.....	188	191	-1.6		
Richland city..... Stewart.....	1,823	1,472	23.8	Tarrytown village..... Montgomery.....	253	226	11.9		
Richmond Hill city..... Bryan.....	826	Taylorville town..... Bartow.....	120	112	7.1		
Riddleville town..... Washington.....	143	111	28.8	Polk.....	864	788	9.6		
Rincon town..... Effingham.....	1,854	1,057	75.4	Tazewell town..... Marion.....	1,753	1,837	-4.6		
Ringgold city..... Catoosa.....	1,381	1,311	5.3	Temple town..... Carroll.....	136	115	18.3		
Riverdale city..... Clayton.....	2,521	1,045	141.2	Tennille city..... Washington.....	10,024	9,336	7.4		
Riverside town..... Colquitt.....	114	329	-65.3	The Rock town..... Upson.....	18,155	18,246	-0.5		
Riverside (U)..... Floyd.....	1,159	Thomasston city..... Upson.....	6,503	4,522	43.8		
Roberta city..... Crawford.....	746	714	4.5	Thomson city..... McDuffie.....	2,750	1,925	42.9		
Rochele city..... Wilcox.....	1,380	1,235	11.7	Thunderbolt town..... Chatham.....	12,179	9,803	23.0		
Rockmart city..... Polk.....	3,857	3,938	-2.1	Tifton city..... Tift.....	312	277	12.6		
Rocky Ford town..... Screven.....	252	241	4.6	Tiger town..... Rabun.....	756	556	36.0		
Rocky Mount town..... Meriwether.....	53	83	-36.1	Tignall town..... Wilkes.....	6,971	7,303	-4.5		
Rome city..... Floyd.....	30,759	32,226	-4.8	Toocoo city..... Stephens.....	682	764	-10.7		
Roopville town..... Carroll.....	221	203	8.9	Toombsboro town..... Wilkinson.....	71	91	-22.0		
Rossville city..... Walker.....	3,869	4,065	-17.1	Trenton town..... Dade.....	1,523	1,301	17.1		
Roswell city..... Fulton.....	5,430	2,983	82.0	Trion town..... Chattooga.....	1,965	2,227	-11.8		
Royston city..... Franklin.....	2,428	2,333	4.1	Turin town..... Coweta.....	242	183	32.2		
Ruckersville town..... Hart.....	82	64	28.1	Twin City city..... Emanuel.....	1,119	1,095	2.2		
Russell city..... Barrow.....	378	163	131.9	Tyrone town..... Fayette.....	131	124	5.6		
Rutledge town..... Morgan.....	628	478	31.4	Ty Ty town..... Tift.....	447	461	-3.0		
St. Marks town..... Meriwether.....	25	28	-10.7	Unadilla town..... Dooly.....	1,457	1,304	11.7		
St. Marys city..... Camden.....	3,408	3,272	4.2	Union City city..... Fulton.....	3,031	2,118	43.1		
St. Simons (U)..... Glynn.....	5,346	3,199	67.1	Union Point town..... Greene.....	1,624	1,615	0.6		
Sale City town..... Mitchell.....	323	275	17.5	Unionville (U)..... Tift.....	1,646	1,607	2.4		
Sandersville city..... Washington.....	5,546	5,425	2.2	Uvalda town..... Montgomery.....	663	589	12.6		
Santa Claus city..... Toombs.....	118	5	260.0	Valdosta city..... Lowndes.....	32,303	30,652	5.4		
Sardis town..... Burke.....	643	829	-22.4	Vanna town..... Hart.....	149	152	-2.0		
Sasser town..... Terrell.....	339	382	-11.3	Vernonburg town..... Chatham.....	136	65	109.2		
Savannah Beach town..... Chatham.....	1,786	1,385	29.0	Vidalia city..... Montgomery.....	9,507	7,569	25.6		
Savannah city..... Chatham.....	118,349	149,245	-20.7	Vidette village..... Burke.....	131	103	27.2		
Scotland town..... Telfair.....	261	236	10.6	Vienna city..... Dooly.....	2,341	2,099	11.5		
Scott town..... Wheeler.....	215	149	44.3	Villa Rica city..... Carroll.....	3,922	3,450	13.7		
Screven town..... Johnson.....	936	1,010	-7.3	Vaughan town..... Douglas.....	431	381	13.1		
Senolia city..... Coweta.....	910	782	16.4	Wadley city..... Jefferson.....	1,989	1,898	4.8		
Shady Dale town..... Jasper.....	190	201	-5.5	Waleska city..... Cherokee.....	487	479	1.7		
Shannon (U)..... Floyd.....	1,563	1,629	-4.1	Walnut Grove town..... Walton.....	175	119	47.1		
Sharon city..... Taliaferro.....	160	264	-39.4	Warm Springs city..... Meriwether.....	523	538	-2.8		
Sharpsburg town..... Coweta.....	161	155	3.9	Warner Robins city..... Houston.....	33,491	18,633	79.7		
Shellman city..... Randolph.....	1,166	1,050	11.0	Warrenton city..... Warren.....	2,073	1,770	17.1		
Shiloh city..... Harris.....	298	Warwick town..... Worth.....	466	434	7.4		
Siloam town..... Greene.....	319	321	-0.6	Washington city..... Wilkes.....	4,094	4,440	-7.8		
Smithonia town..... Oglethorpe.....	20	30	-33.3	Watkinsville town..... Oconee.....	986	758	30.1		
Smithville city..... Lee.....	713	732	-2.6	Waverly Hall town..... Harris.....	671	712	-5.8		
Smyrna town..... Sumter.....	19,157	10,157	88.6	Waycross city..... Ware.....	18,896	20,944	-9.3		
Snellville town..... Cobb.....	1,990	468	325.2	Waynesboro city..... Burke.....	5,530	5,359	3.2		
Social Circle city..... Walton.....	1,961	1,780	10.2	Wesley town..... Emanuel.....	49	18	172.2		
Soperton city..... Treutlen.....	2,596	2,317	12.0	Weston town..... Webster.....	73	120	-39.2		
Sparks town..... Cook.....	1,337	1,158	15.5	West Point city..... Harris.....	4,232	4,610	-8.2		
Sparta city..... Hancock.....	2,172	1,921	13.1	Whigham city..... Grady.....	381	463	-17.7		
Springfield city..... Effingham.....	1,001	858	16.7	White town..... Bartow.....	462	439	5.2		
Spring Place town..... Murray.....	241	194	24.2	White Plains city..... Greene.....	236	273	-13.6		
Stapleton town..... Jefferson.....	390	356	9.6	Whitesburg town..... Carroll.....	720	366	96.7		
Statesboro city..... Bulloch.....	14,616	8,356	74.9	White Sulphur Springs town..... Meriwether.....	38	150	-75.6		
Statham town..... Barrow.....	817	711	14.9	Willacoochee town..... Atkinson.....	1,120	1,061	5.6		
Stillmore town..... Emanuel.....	354	354	-	Williamson town..... Pike.....	284	215	32.1		
Stockbridge city..... Henry.....	1,561	1,201	30.0	Wilmington Island (U)..... Chatham.....	3,284		
Stone Mountain city*..... De Kalb.....	1,899	1,976	-3.9	Winder city..... Barrow.....	6,605	5,555	18.9		
Sugar Hill city..... Gwinnett.....	1,745	1,175	48.5	Windsor Forest (U)..... Chatham.....	7,288		
Sugar Valley town..... Gordon.....	143	165	-13.3	Winterville city..... Clarke.....	551	497	10.9		
Summerville city..... Chattooga.....	5,043	4,706	7.2	Woodbine city..... Camden.....	1,002	845	18.6		
Sumner town..... Worth.....	207	193	7.3	Woodbury town..... Meriwether.....	1,422	1,230	15.6		
Sunnyside village..... Spalding.....	209	190	10.0	Woodland city..... Talbot.....	689	720	-4.3		
Surrency town..... Appling.....	352	312	12.8	Woodstock city..... Cherokee.....	870	726	19.8		
Suwanee city..... Gwinnett.....	615	541	13.7	Woodville town..... Greene.....	379	372	1.9		
Swainsboro city..... Emanuel.....	7,325	5,943	23.3	Woolsey town..... Fayette.....	91	114	-20.2		
Sycamore city..... Turner.....	547	501	9.2	Wrens town..... Jefferson.....	2,204	1,628	35.4		
Sylvania city..... Screven.....	3,199	3,469	-7.8	Wrightsville city..... Johnson.....	2,106	2,056	2.4		
Sylvester city..... Worth.....	4,226	3,610	17.1	Yatesville town..... Upson.....	423	354	19.5		
Talbotton city..... Talbot.....	1,045	1,163	-10.1	Young Harris town..... Towns.....	544	743	-26.8		
Talking Rock town..... Pickens.....	76	84	-9.5	Zebulon city..... Pike.....	776	563	37.8		
Tallapoosa city..... Haralson.....	2,896	2,744	5.5						

Table 7. Population of Incorporated Places of 10,000 or More: 1900 to 1970

[Data are shown for earliest census for which available. For meaning of symbols, see text]

Places	Population	Change from preceding census		Places	Population	Change from preceding census		Places	Population	Change from preceding census	
		Number	Percent			Number	Percent			Number	Percent
ALBANY				COLUMBUS				GAINESVILLE			
1970.....	72,623	16,733	29.9	1970.....	154,168	37,389	32.0	1970.....	15,459	-1,064	-6.4
1960.....	55,890	24,735	79.4	1960.....	116,779	37,168	46.7	1960.....	16,523	4,587	38.4
1950.....	31,155	12,100	63.5	1950.....	79,611	26,331	49.4	1950.....	11,936	1,693	16.5
1940.....	19,055	4,548	31.4	1940.....	53,280	10,149	23.5	1940.....	10,243	1,619	18.8
1930.....	14,507	2,952	25.5	1930.....	43,131	12,006	38.6	1930.....	8,624	2,352	37.5
1920.....	11,555	3,365	41.1	1920.....	31,125	10,571	51.4	1920.....	6,272	347	5.9
1910.....	8,190	3,584	77.8	1910.....	20,554	2,940	16.7	1910.....	5,925	1,543	35.2
1900.....	4,606	1900.....	17,614	1900.....	4,382
AMERICUS				CORDELE				GRIFFIN			
1970.....	16,091	2,619	19.4	1970.....	10,733	124	1.2	1970.....	22,734	999	4.6
1960.....	13,472	2,083	18.3	1960.....	10,609	1,147	12.1	1960.....	21,735	7,753	55.4
1950.....	11,389	2,108	22.7	1950.....	9,462	1,533	19.3	1950.....	13,982	760	5.7
1940.....	9,281	521	5.9	1940.....	7,929	1,049	15.2	1940.....	13,222	2,901	28.1
1930.....	8,760	-250	-2.8	1930.....	6,880	342	5.2	1930.....	10,321	2,081	25.3
1920.....	9,010	947	11.7	1920.....	6,538	655	11.1	1920.....	8,240	762	10.2
1910.....	8,063	389	5.1	1910.....	5,883	2,410	69.4	1910.....	7,478	621	9.1
1900.....	7,674	1900.....	3,473	1900.....	6,857
ATHENS				COVINGTON				LA GRANGE			
1970.....	44,342	12,987	41.4	1970.....	10,267	2,100	25.7	1970.....	23,301	-331	-1.4
1960.....	31,355	3,175	11.3	1960.....	8,167	2,975	57.3	1960.....	23,632	-1,393	-5.6
1950.....	28,180	7,530	36.5	1950.....	5,192	1,292	33.1	1950.....	25,025	3,042	13.8
1940.....	20,650	2,458	13.5	1940.....	3,900	697	21.8	1940.....	21,983	1,852	9.2
1930.....	18,192	1,444	8.6	1930.....	3,203	-	-	1930.....	20,131	3,093	18.2
1920.....	16,748	1,835	12.3	1920.....	3,203	506	18.8	1920.....	17,038	11,451	205.0
1910.....	14,913	4,668	45.6	1910.....	2,697	635	30.8	1910.....	5,587	1,313	30.7
1900.....	10,245	1900.....	2,062	1900.....	4,274
ATLANTA				DALTON				MACON			
1970.....	496,973	9,518	2.0	1970.....	18,872	1,004	5.6	1970.....	122,423	52,659	75.5
1960.....	487,455	156,141	47.1	1960.....	17,868	1,900	11.9	1960.....	69,764	-488	-0.7
1950.....	331,314	29,026	9.6	1950.....	15,968	5,520	52.8	1950.....	70,252	12,387	21.4
1940.....	302,288	31,922	11.8	1940.....	10,448	2,288	28.0	1940.....	57,865	4,036	7.5
1930.....	270,366	69,750	34.8	1930.....	8,160	2,938	56.3	1930.....	53,829	834	1.6
1920.....	200,616	45,777	29.6	1920.....	5,222	-102	-1.9	1920.....	52,995	12,330	30.3
1910.....	154,839	64,967	72.3	1910.....	5,324	1,009	23.4	1910.....	40,665	17,393	74.7
1900.....	89,872	1900.....	4,315	1900.....	23,272
AUGUSTA				DECATUR				MARIETTA			
1970.....	59,864	-10,762	-15.2	1970.....	21,943	-83	-0.4	1970.....	27,216	1,651	6.5
1960.....	70,626	-882	-1.2	1960.....	22,026	391	1.8	1960.....	25,565	4,878	23.6
1950.....	71,508	5,589	8.5	1950.....	21,635	5,074	30.6	1950.....	20,687	12,020	138.7
1940.....	65,919	5,577	9.2	1940.....	16,561	3,285	24.7	1940.....	8,667	1,029	13.5
1930.....	60,342	7,794	14.8	1930.....	13,276	7,126	115.9	1930.....	7,638	1,448	23.4
1920.....	52,548	11,508	28.0	1920.....	6,150	3,684	149.4	1920.....	6,190	241	4.1
1910.....	41,040	1,599	4.1	1910.....	2,466	1,048	73.9	1910.....	5,949	1,503	33.8
1900.....	39,441	1900.....	1,418	1900.....	4,446
RAINBRIDGE				DOUGLAS				MILLEDGEVILLE			
1970.....	10,887	-1,827	-14.4	1970.....	10,195	1,459	16.7	1970.....	11,601	484	4.4
1960.....	12,714	5,152	68.1	1960.....	8,736	1,308	17.6	1960.....	11,117	2,282	25.8
1950.....	7,562	1,210	19.0	1950.....	7,428	2,253	43.5	1950.....	8,836	2,057	30.3
1940.....	6,352	211	3.4	1940.....	5,175	969	23.0	1940.....	6,778	1,244	22.5
1930.....	6,141	1,349	28.2	1930.....	4,206	805	23.7	1930.....	5,534	915	19.8
1920.....	4,792	575	13.6	1920.....	3,401	-149	-4.2	1920.....	4,619	234	9.3
1910.....	4,217	1,576	59.7	1910.....	3,550	2,933	475.4	1910.....	4,385	166	3.9
1900.....	2,641	1900.....	617	1900.....	4,219
BRUNSWICK				DUBLIN				MOULTRIE			
1970.....	19,585	-2,118	-9.8	1970.....	15,143	1,329	9.6	1970.....	14,302	-1,462	-9.3
1960.....	21,703	3,749	20.9	1960.....	13,814	3,582	35.0	1960.....	15,764	4,125	35.4
1950.....	17,954	2,919	19.4	1950.....	10,232	2,418	30.9	1950.....	11,639	1,492	14.7
1940.....	15,035	1,013	7.2	1940.....	7,814	1,133	17.0	1940.....	10,147	2,120	26.4
1930.....	14,022	-391	-2.7	1930.....	6,681	-1,026	-13.3	1930.....	8,027	1,238	18.2
1920.....	14,413	4,231	41.6	1920.....	7,707	1,912	33.0	1920.....	6,789	3,440	102.7
1910.....	10,182	1,101	12.1	1910.....	5,795	2,808	94.0	1910.....	3,349	1,128	50.8
1900.....	9,081	1900.....	2,987	1900.....	2,221
CARROLLTON				EAST POINT				NEWNAN			
1970.....	13,520	2,547	23.2	1970.....	39,315	3,682	10.3	1970.....	11,205	-964	-7.9
1960.....	10,973	3,220	41.5	1960.....	35,633	14,553	69.0	1960.....	12,169	3,951	48.1
1950.....	7,753	1,539	24.8	1950.....	21,080	8,677	70.0	1950.....	8,218	1,036	14.4
1940.....	6,214	1,162	23.0	1940.....	12,403	2,891	30.4	1940.....	7,182	796	12.5
1930.....	5,052	689	15.8	1930.....	9,512	4,271	81.5	1930.....	6,386	-651	-9.3
1920.....	4,363	1,066	32.3	1920.....	5,241	1,559	42.3	1920.....	7,037	1,489	26.8
1910.....	3,297	1,299	65.0	1910.....	3,682	2,367	180.0	1910.....	5,548	1,894	51.8
1900.....	1,998	1900.....	1,315	1900.....	3,654
COLLEGE PARK				FOREST PARK				ROME			
1970.....	18,203	-5,266	-22.4	1970.....	19,994	5,793	40.8	1970.....	30,759	-1,487	-4.6
1960.....	23,469	8,934	61.5	1960.....	14,201	11,548	435.3	1960.....	32,226	2,611	8.8
1950.....	14,535	6,322	77.0	1950.....	2,653	2,076	359.8	1950.....	29,615	3,333	12.7
1940.....	8,213	1,609	24.4	1940.....	677	189	48.7	1940.....	26,282	4,439	20.3
1930.....	6,604	2,982	82.3	1930.....	388	80	26.0	1930.....	21,843	8,591	64.8
1920.....	3,622	1,449	66.7	1920.....	308	135	78.0	1920.....	13,252	1,153	9.5
1910.....	2,173	1,656	320.3	1910.....	308	1910.....	12,099	4,808	65.9
1900.....	517	1910.....	173	1900.....	7,291

NUMBER OF INHABITANTS

GEORGIA 12-15

Table 7. Population of Incorporated Places of 10,000 or More: 1900 to 1970—Continued

[Data are shown for earliest census for which available. For meaning of symbols, see text]

Places	Population	Change from preceding census		Places	Population	Change from preceding census		Places	Population	Change from preceding census	
		Number	Percent			Number	Percent			Number	Percent
SAVANNAH				THOMASTON				VALDOSTA			
1970.....	118,349	-30,896	-20.7	1970.....	10,024	688	7.4	1970.....	32,303	1,651	5.4
1960.....	149,245	29,607	24.7	1960.....	9,336	2,756	41.9	1960.....	30,652	10,606	52.9
1950.....	119,638	23,642	24.6	1950.....	6,580	184	2.9	1950.....	20,046	4,451	28.5
1940.....	95,996	10,972	12.9	1940.....	6,396	1,474	29.9	1940.....	15,595	2,113	15.7
1930.....	85,024	1,772	2.1	1930.....	4,922	2,420	96.7	1930.....	13,482	2,699	25.0
1920.....	83,252	18,188	28.0	1920.....	2,502	857	52.1	1920.....	10,783	3,127	40.8
1910.....	65,064	10,820	19.9	1910.....	1,645	-69	-4.0	1910.....	7,656	2,043	36.4
1900.....	54,244	1900.....	1,714	1900.....	5,613
SMYRNA				THOMASVILLE				WARNER ROBINS			
1970.....	19,157	9,000	88.6	1970.....	18,155	-91	-0.5	1970.....	33,491	14,858	79.7
1960.....	10,157	8,152	406.6	1960.....	18,246	3,822	26.5	1960.....	18,633	10,647	133.3
1950.....	2,005	565	39.2	1950.....	14,424	1,741	13.7	1950.....	7,986
1940.....	1,440	262	22.2	1940.....	12,683	950	8.1				
1930.....	1,178	387	48.9	1930.....	11,733	3,537	43.2	WAYCROSS			
1920.....	791	192	32.1	1920.....	8,196	1,469	21.8	1970.....	18,996	-1,948	-9.3
1910.....	599	361	151.7	1910.....	6,727	1,405	26.4	1960.....	20,944	2,045	10.8
1900.....	238	1900.....	5,322	1950.....	18,899	2,136	12.7
STATESBORO				TIFTON				1940.....	16,763	1,253	8.1
1970.....	14,616	6,260	74.9	1970.....	12,179	2,276	23.0	1930.....	15,510	-2,558	-14.2
1960.....	8,356	2,259	37.1	1960.....	9,903	3,072	45.0	1920.....	18,068	3,583	24.7
1950.....	6,097	1,069	21.3	1950.....	6,831	1,603	30.7	1910.....	14,485	8,566	144.7
1940.....	5,028	1,032	25.8	1940.....	5,228	1,838	54.2	1900.....	5,919
1930.....	3,996	189	5.0	1930.....	3,390	385	12.8				
1920.....	3,807	1,278	50.5	1920.....	3,005	624	26.2				
1910.....	2,529	1,332	111.3	1910.....	2,381	997	72.0				
1900.....	1,197	1900.....	1,384				

Table 8. Population in 1970 of Areas Annexed Between 1960 and 1970

[For meaning of symbols, see text]

Incorporated Places of 2,000 or More, 1960	1970 population			1960 population	Change, 1960 to 1970, in 1960 area	Incorporated Places of 2,000 or More, 1960	1970 population			1960 population	Change, 1960 to 1970, in 1960 area
	Total	in 1960 area	in annexed area				Total	in 1960 area	in annexed area		
All places..	1,747,984	1,530,356	217,628	1,575,509	-45,153	Hapeville city.....	9,567	9,567	-	10,082	-515
Acworth city.....	3,929	2,717	1,212	2,359	358	Hartwell city.....	4,865	4,800	65	4,599	201
Adel city.....	4,972	4,555	417	4,321	234	Hawkinsville city....	4,077	3,742	335	3,967	-225
Albany city.....	72,623	54,692	17,931	55,890	-1,198	Hogansville city.....	3,075	2,991	84	3,658	-667
Americus city.....	16,091	13,789	2,302	13,472	317	Jackson city.....	3,778	2,928	850	2,545	383
Ashburn city.....	4,209	4,130	79	3,291	839	Jesup city.....	9,091	7,604	1,487	7,304	300
Athens city.....	44,342	34,357	9,985	31,355	3,002	La Fayette city.....	6,044	5,820	224	5,588	232
Atlanta city.....	496,973	493,542	3,431	487,455	6,087	La Grange city.....	23,301	22,973	328	23,632	-659
Bainbridge city....	10,887	10,887	-	12,714	-1,827	Lyons city.....	3,739	3,533	206	3,219	314
Barnesville city....	4,935	4,912	23	4,919	-7	McDonough city.....	2,675	2,569	106	2,224	345
Blakely city.....	5,267	3,917	1,350	3,580	337	McRae city.....	3,151	2,937	214	2,738	199
Bremen city.....	3,484	3,472	12	3,132	340	Macon city.....	122,423	52,035	70,388	69,764	-17,729
Brunswick city.....	19,585	18,711	874	21,703	-2,992	Manchester city.....	4,779	4,103	676	4,115	-12
Buford city.....	4,640	4,239	401	4,168	71	Marietta city.....	27,216	24,464	2,752	25,565	-1,101
Cairo city.....	8,061	7,126	935	7,427	-301	Metter city.....	2,912	2,550	362	2,362	188
Calhoun city.....	4,748	4,332	416	3,587	745	Monroe city.....	8,071	8,071	-	6,825	1,245
Camilla city.....	4,987	4,694	293	4,753	-59	Montezuma city.....	4,125	3,991	134	3,744	247
Canton city.....	3,654	2,270	1,384	2,411	-141	Moultrie city.....	14,302	14,292	10	15,764	-1,472
Carrollton city....	13,520	13,422	98	10,973	2,449	Nashville city.....	4,323	4,106	217	4,070	36
Cartersville city...	9,929	8,128	1,801	8,668	-540	Perry city.....	7,771	7,687	74	6,032	1,665
Cedartown city.....	9,253	8,834	419	9,340	-506	Rome city.....	30,759	28,087	2,672	32,226	-4,139
Claxton city.....	2,699	2,614	85	2,672	-58	Roswell city.....	5,430	4,067	1,363	2,983	1,084
College Park city...	18,203	17,715	488	23,469	-5,754	Savannah city.....	118,349	118,207	142	149,245	-31,038
Columbus city.....	154,168	106,203	47,965	116,779	-10,576	Smarna town.....	19,157	15,431	3,726	10,157	5,274
Cordele city.....	10,733	10,286	447	10,609	-323	Statesboro city.....	14,616	10,890	3,726	8,356	2,534
Dahlonega city.....	2,658	1,433	1,225	2,604	-1,171	Swainsboro city.....	7,325	4,531	2,794	5,943	-1,412
Dalton city.....	18,872	17,845	1,027	17,868	-23	Sylvania city.....	3,199	3,192	7	3,469	-277
Dawson city.....	5,383	5,214	169	5,082	152	Sylvester city.....	4,226	3,834	392	3,610	224
Doraville city.....	9,039	8,448	591	4,437	4,011	Thomaston city.....	10,024	8,085	1,939	9,336	-1,251
Douglas city.....	10,195	8,032	2,163	8,736	-704	Thomasville city.....	18,155	18,041	114	18,246	-205
Dublin city.....	15,143	14,114	1,029	13,814	300	Thomson city.....	6,503	5,533	970	4,522	1,011
Eastman city.....	5,416	5,342	74	5,118	224	Toccoa city.....	6,971	6,634	337	7,303	-669
East Point city.....	39,315	38,835	480	35,633	3,202	Valdosta city.....	32,303	30,683	1,620	30,652	31
Elberton city.....	6,438	6,427	11	7,107	-680	Vidalia city.....	9,507	8,785	722	7,569	1,216
Fairburn city.....	3,143	3,087	56	2,470	617	Vienna city.....	2,341	1,164	1,177	2,099	-935
Forest Park city....	19,994	18,285	1,709	14,201	4,084	Warner Robins city...	33,491	23,392	10,099	18,633	4,759
Fort Oglethorpe town	3,869	2,884	985	2,251	633	Washington city.....	4,094	4,094	-	4,440	-346
Fort Valley city....	9,251	9,095	156	8,310	785	Waycross city.....	18,996	18,873	123	20,944	-2,071
Gainesville city....	15,459	14,555	904	16,523	-1,968	Winder city.....	6,605	4,351	2,254	5,555	-1,204
Garden City town....	5,741	5,619	122	5,451	168	Wrightsville city....	2,106	1,983	123	2,056	-73
Griffin city.....	22,734	20,967	1,767	21,735	-768						

Table 9. Population and Land Area of Counties: 1970 and 1960

[For meaning of symbols, see text]

County	Land area in square miles, 1970	1970 population			1960 population			Percent change, 1960 to 1970								
		Total		Percent of total	Rural		Total		Total							
		Number	Per square mile		Urban	Other urban	Other rural	Urban	Rural	Urban	Rural					
The State.....	58,073	4,589,575	79.0	2,768,074	60.3	1,880,160	887,914	1,821,501	172,307	1,649,194	3,943,116	2,180,236	1,762,880	16.4	27.0	3.3
Appling.....	513	12,726	24.8	3,503	27.5	-	3,503	9,223	-	9,223	13,246	4,268	8,978	-3.9	-17.9	2.7
Atkinson.....	318	5,879	18.5	-	-	-	-	5,879	2,820	-	3,059	-	6,188	-5.0	...	-5.0
Bacon.....	293	8,233	28.1	3,756	45.6	-	3,756	4,477	-	4,477	8,359	3,515	4,844	-1.5	6.9	-7.6
Baker.....	355	3,875	10.9	-	-	-	-	3,875	3,543	-	4,543	-	4,543	-14.7	...	-14.7
Badin.....	255	34,240	134.3	25,648	74.9	-	25,648	8,592	-	8,592	34,064	28,026	6,038	0.5	-8.5	42.3
Banks.....	231	6,833	29.6	-	-	-	-	6,833	-	-	6,497	-	6,497	5.2	...	5.2
Barrow.....	171	16,859	98.6	6,605	39.2	-	6,605	10,254	-	10,254	14,485	5,555	8,930	16.4	18.9	14.8
Bartholomew.....	461	32,663	70.9	9,929	30.4	-	9,929	21,058	1,676	21,058	28,267	8,668	19,599	15.6	14.5	16.0
Ben Hill.....	255	13,171	51.7	8,015	60.9	-	8,015	5,156	-	5,156	13,633	8,781	4,852	-3.4	-8.7	6.3
Berrien.....	468	11,556	24.7	4,323	37.4	-	4,323	7,233	-	7,233	12,038	4,070	7,968	-4.0	6.2	-9.2
Bibb.....	254	143,418	564.6	126,154	88.0	126,154	-	17,264	-	17,264	141,249	118,542	22,707	1.5	6.4	-24.0
Bleckley.....	219	10,291	47.0	5,161	50.2	-	5,161	5,130	-	5,130	9,642	4,714	4,928	6.7	9.5	4.1
Bolton.....	447	5,940	13.3	4,818	35.1	-	4,818	5,940	-	5,940	5,891	-	5,891	0.8	...	0.8
Brooks.....	491	13,739	28.0	-	-	-	-	8,921	-	8,921	15,292	5,071	10,221	-10.2	-5.0	-12.7
Bryan.....	443	6,539	14.8	14,616	46.3	-	14,616	6,539	1,361	6,539	5,178	-	6,226	5.0	...	5.0
Bulloch.....	685	31,585	46.1	5,530	30.3	-	5,530	16,969	-	16,969	24,263	8,356	15,907	30.2	74.9	6.7
Burke.....	831	18,255	22.0	3,778	35.8	-	3,778	6,782	-	6,782	12,725	20,596	15,237	-11.4	3.2	-16.5
Burtis.....	185	10,560	57.9	6,606	32.9	-	6,606	4,097	2,509	4,097	8,976	2,545	6,431	17.6	48.4	5.5
Calhoun.....	289	6,606	22.9	3,408	30.1	-	3,408	6,606	2,833	6,606	7,341	-	7,341	-10.0	...	-10.0
Camden.....	653	11,334	17.4	2,912	45.4	-	2,912	3,500	-	3,500	6,672	-	6,672	-3.9	...	-47.6
Candler.....	250	6,412	25.6	17,369	38.3	-	17,369	26,282	1,763	26,282	36,451	14,274	22,177	24.6	21.7	26.4
Carroll.....	495	45,404	91.7	13,169	46.6	13,169	-	15,102	1,381	13,721	21,101	6,931	14,170	34.0	90.0	6.6
Catoosa.....	167	28,271	169.3	167,037	89.0	-	167,037	6,680	2,112	3,568	5,313	-	5,313	6.9	...	6.9
Charlton.....	796	5,680	7.1	18,787	72.8	-	18,787	20,720	4,891	15,839	188,299	169,887	18,412	-0.3	-1.7	12.6
Chatahoochee.....	445	187,767	421.9	5,043	24.6	-	5,043	17,026	1,251	5,775	13,011	-	13,011	98.4	...	-46.0
Chattooga.....	253	25,813	102.0	3,654	11.8	-	3,654	15,498	1,965	13,533	13,954	4,706	13,248	2.9	7.2	1.6
Chattahoochee.....	317	20,541	64.8	44,342	68.0	-	44,342	20,835	-	20,835	23,001	-	23,001	35.0	...	19.1
Cherokee.....	415	31,059	74.8	79,716	81.3	79,716	-	27,405	-	27,405	43,363	-	43,363	14,008	48.7	48.7
Clarke.....	116	65,177	561.9	3,636	5.6	-	3,636	20,835	1,255	2,381	31,355	31,355	14,008	43.7	41.4	48.7
Clay.....	200	18,087	61.9	10,733	59.3	-	10,733	5,748	-	5,748	17,768	10,609	7,159	-20.1	...	-20.1
Clayton.....	149	98,043	659.0	79,716	81.3	79,716	-	18,327	-	18,327	45,365	30,282	16,083	111.5	163.2	14.0
Clinch.....	797	6,405	8.0	3,025	47.2	-	3,025	3,380	-	3,380	6,545	2,634	3,911	-2.1	14.8	-13.6
Cobb.....	343	196,793	573.7	145,558	74.0	135,522	-	51,235	-	51,235	114,174	55,353	58,821	72.4	163.0	-12.9
Coffee.....	612	22,828	37.3	10,195	44.7	-	10,195	12,633	1,150	11,483	21,953	8,736	13,217	4.0	16.7	-4.4
Colquitt.....	563	32,900	57.2	14,302	44.4	-	14,302	17,898	1,157	16,741	34,048	15,764	18,284	-5.4	-9.3	-2.1
Columbia.....	290	22,327	77.0	3,169	14.2	-	3,169	19,158	1,540	17,618	13,423	-	13,423	66.3	...	42.7
Cook.....	233	12,129	52.1	4,972	41.0	-	4,972	7,157	1,337	5,820	11,822	4,321	7,501	2.6	15.1	-4.6
Coweta.....	442	32,310	73.1	11,205	34.7	-	11,205	21,105	2,898	18,207	28,893	12,169	16,724	11.8	-7.9	26.2
Crawford.....	315	5,748	18.2	-	-	-	-	5,748	-	5,748	5,816	-	5,816	-1.2	...	-1.2
Crisp.....	292	18,087	61.9	10,733	59.3	-	10,733	7,354	-	7,354	17,768	10,609	7,159	1.8	1.2	2.7
Dade.....	168	9,910	59.0	-	-	-	-	9,910	1,523	8,387	8,666	-	8,666	14.4	...	14.4
Dawson.....	211	3,639	17.2	-	-	-	-	3,639	-	3,639	3,639	-	3,639	1.4	...	1.4
De Kalb.....	575	22,310	38.8	10,887	48.8	-	10,887	11,423	-	11,423	25,203	12,714	12,489	-11.5	-14.4	-8.5
De Kalb.....	269	415,387	1,544.2	389,303	93.7	389,303	-	26,084	2,270	23,814	256,782	217,165	39,617	61.8	79.3	-34.2
Dodge.....	498	15,658	31.4	5,416	34.6	-	5,416	10,242	496	9,746	16,483	5,118	11,365	-9.9	5.8	-9.9
Dooly.....	395	10,404	26.3	76,512	85.4	76,512	-	10,404	3,798	6,606	11,474	-	11,474	-9.3	...	-9.3
Dougherty.....	324	89,639	276.7	3,976	33.3	3,976	-	13,127	1,819	11,308	58,353	17,927	40,426	18.4	31.1	24.2
Douglas.....	202	28,659	141.9	5,557	19.4	-	5,557	19,156	-	19,156	16,741	4,611	12,130	71.2	106.7	57.7
Early.....	524	12,682	24.2	2,267	41.5	-	2,267	7,415	399	7,016	13,151	3,580	9,571	-3.6	47.1	-22.5
Echols.....	425	1,924	4.5	-	-	-	-	1,924	-	1,924	1,876	-	1,876	2.6	...	2.6
Effingham.....	480	13,632	28.4	6,438	37.3	-	6,438	13,632	2,855	10,777	10,777	-	10,777	34.4	...	34.4
Elbert.....	358	17,262	48.2	7,325	40.3	-	7,325	10,864	1,119	9,745	17,815	7,107	10,728	-3.2	-9.4	0.9
Evans.....	686	18,189	26.5	2,669	36.6	-	2,669	4,621	-	4,621	6,952	2,672	4,280	2.1	23.3	-8.5
Fannin.....	186	7,290	39.2	-	-	-	-	4,621	-	4,621	6,952	-	6,952	4.9	-0.1	8.0
Fayette.....	394	15,357	39.9	-	-	-	-	10,337	3,221	10,337	13,620	-	13,620	-1.9	...	-1.9
Fayette.....	199	11,364	57.1	-	-	-	-	11,364	2,160	9,204	8,199	-	8,199	38.6	...	38.6

Table 9. Population and Land Area of Counties: 1970 and 1960—Continued

[For meaning of symbols, see text.]

Land area in square miles, 1970	1970 population			1960 population			Percent change, 1960 to 1970					
	Total	Urban		Total	Rural		Total	Urban		Rural		
		Number	Per square mile		Number	Places of 1,000 to 2,500		Other rural	Urban		Rural	
514	73,742	143.5	49.5	36,490	4,027	33,225	68,130	37,552	31,578	6.7	-2.8	18.0
Forsyth	16,928	77.3	-	-	16,928	14,897	12,170	-	12,170	39.1	...	39.1
Franklin	263	12,784	48.6	-	12,784	8,781	13,274	-	13,274	-3.7	...	-3.7
Fulton	607,592	1,446.4	93.2	566,393	554,789	36,835	556,326	521,784	34,542	9.2	8.5	19.3
* Gilmer	8,956	20.4	-	-	8,956	7,630	8,922	-	8,922	0.4	...	0.4
* Glascock	143	15.9	-	-	2,280	2,280	2,672	-	2,672	-14.7	...	-14.7
* Glynn	50,528	122.6	66.3	33,498	17,030	17,030	41,954	30,319	11,635	20.4	10.5	46.4
* Gordon	23,570	65.8	20.1	4,748	18,822	18,822	19,228	3,587	15,641	22.6	32.4	20.3
* Grady	17,826	38.3	45.2	8,061	9,765	9,765	18,015	7,427	10,588	-1.0	8.5	-7.8
* Greene	10,212	25.3	25.3	2,583	7,629	6,005	11,193	2,773	8,420	-8.8	-6.9	-9.4
* Gwinnett	72,349	165.6	26.4	19,132	53,217	45,804	43,541	12,863	30,678	66.2	48.7	73.5
* Habersham	20,691	73.4	14.6	3,014	17,677	2,364	18,116	2,936	15,180	14.2	2.7	16.4
* Hall	59,405	157.2	26.2	15,554	43,851	2,060	48,739	16,523	33,216	19.4	-5.9	32.0
* Hancock	9,019	18.9	-	-	9,019	6,847	9,979	-	9,979	-9.6	...	-9.6
* Haralson	15,927	55.9	40.0	6,368	9,559	9,559	14,543	5,876	8,667	9.5	8.4	10.3
* Harris	11,520	24.8	6.2	713	10,807	10,807	11,167	576	10,591	3.2	23.8	2.0
* Hart	15,814	68.5	30.8	4,865	10,949	425	15,229	4,599	10,630	3.8	5.8	3.0
* Heard	5,354	18.0	-	-	5,354	5,354	5,333	-	5,333	0.4	...	0.4
* Henry	23,724	71.7	11.3	2,675	21,049	3,112	17,937	-	17,937	34.7	...	19.5
* Houston	62,924	165.6	65.6	41,262	21,662	1,725	39,154	24,865	14,489	60.7	67.3	49.5
* Irwin	8,036	21.6	39.6	3,185	4,851	-	9,211	3,217	5,994	-12.8	-1.0	-19.1
* Jackson	21,093	61.0	17.6	3,702	17,391	1,647	18,499	3,551	14,948	14.0	4.3	16.3
* Jasper	5,760	15.4	-	-	5,760	2,132	6,135	-	6,135	-6.1	...	-6.1
* Jeff Davis	9,425	28.5	43.1	4,065	5,360	5,360	8,914	3,669	5,245	5.7	10.8	2.8
* Jefferson	17,174	32.4	15.7	2,691	14,483	4,193	10,290	17,468	17,468	-1.7	...	-17.1
* Jenkins	8,332	23.7	44.6	3,713	4,619	4,619	9,148	3,633	5,515	-8.9	2.2	-16.3
* Johnson	7,727	24.7	-	-	7,727	2,106	8,048	-	8,048	-4.0	...	-4.0
* Jones	12,218	30.4	15.6	1,911	10,307	2,014	8,293	4,919	3,374	21.7	...	21.7
* Lamar	10,688	59.2	46.2	4,935	5,753	8,213	10,240	4,919	5,321	4.4	0.3	8.1
* Lanier	5,031	28.4	51.1	2,569	2,462	-	5,097	-	5,097	-1.3	...	-1.3
* Laurens	32,738	40.4	46.3	15,143	17,595	1,986	32,313	13,814	18,499	1.3	9.6	-4.9
* Lee	7,044	19.8	-	-	7,044	-	6,204	-	6,204	13.5	...	13.5
* Liberty	17,569	34.2	48.8	8,582	8,987	8,987	14,487	3,174	11,313	21.3	170.4	-20.6
* Lincoln	5,895	30.5	-	-	5,895	4,453	5,906	-	5,906	-0.2	...	-0.2
* Long	3,746	9.3	-	-	3,746	1,442	3,874	-	3,874	-3.3	...	-3.3
* Lowndes	55,112	108.5	58.6	32,303	22,909	2,750	20,059	49,270	30,652	11.9	5.4	22.9
* Lumpkin	8,728	29.9	30.5	2,658	6,070	6,070	7,241	2,604	4,637	20.5	2.1	30.9
* McDuffie	15,276	60.4	42.6	6,503	8,773	8,773	12,627	4,522	8,105	21.0	43.8	8.2
* McIntosh	7,371	17.3	-	-	7,371	1,826	6,364	-	6,364	15.8	...	15.8
* Macon	12,933	32.1	31.9	4,125	8,808	2,662	13,170	3,744	9,426	-1.8	10.2	-6.6
* Madison	13,517	48.1	-	-	13,517	44	11,246	-	11,246	20.2	...	20.2
* Marion	5,099	14.0	-	-	5,099	1,486	5,477	-	5,477	-6.9	...	-6.9
* Meriwether	19,461	39.0	23.8	4,636	14,825	2,507	12,318	4,115	15,641	-1.5	...	-1.5
* Miller	6,397	22.3	-	-	6,397	2,026	6,908	-	6,908	-7.4	...	-7.4
* Mitchell	18,956	37.2	50.3	9,526	9,430	44	19,652	9,962	10,290	-3.5	1.8	-8.4
* Monroe	10,991	27.6	34.0	3,736	7,255	7,255	10,495	3,697	6,798	4.7	1.1	6.7
* Montgomery	6,099	25.7	0.1	6	6,093	1,579	6,284	-	6,284	-2.9	...	-2.9
* Morgan	9,904	27.8	29.2	2,890	7,014	7,014	10,280	2,680	7,600	-3.7	7.8	-7.7
* Murray	12,986	38.0	20.8	2,706	10,280	-	10,447	-	10,447	24.3	...	-1.6
* Muscogee	167,377	760.8	98.3	164,548	2,829	-	158,623	130,752	27,871	5.5	25.8	-89.9
* Newton	26,282	97.0	39.1	10,267	16,015	3,146	20,999	8,167	12,832	25.2	25.7	24.8
* Oconee	7,915	42.6	-	-	7,915	-	6,304	-	6,304	25.6	...	25.6
* Oglethorpe	7,598	17.5	-	-	7,598	-	7,926	-	7,926	-4.1	...	-4.1
* Paulding	17,520	55.1	-	-	17,520	2,133	13,101	-	13,101	33.7	...	33.7
* Peach	15,990	103.9	57.9	9,251	6,739	1,368	13,846	8,310	5,536	15.5	11.3	21.7
* Packen	9,620	42.8	-	-	9,620	4,418	8,903	-	8,903	8.1	...	8.1
* Pierce	9,281	27.1	28.3	2,624	6,657	1,202	9,678	-	9,678	-4.1	...	-4.1
* Pike	7,316	31.8	-	-	7,316	-	7,138	-	7,138	2.5	...	2.5

Urban and Rural

Table 9. Population and Land Area of Counties: 1970 and 1960—Continued

[For meaning of symbols, see text.]

Land area in square miles, 1970	Total			1970 population			1960 population			Percent change, 1960 to 1970					
	Number	Per square mile	Urban	Urbanized areas	Other urban	Rural	Total	Places of 1,000 to 2,500	Other rural	Total	Urban	Rural	Total	Urban	Rural
Polk.....	29,656	95.1	13,110	44.2	13,110	16,546	—	16,546	28,015	13,278	14,737	5.9	-1.3	12.3	
*Pulaski.....	8,066	31.9	4,077	50.5	4,077	3,989	—	3,989	8,204	3,967	4,237	-1.7	2.8	-5.9	
*Putnam.....	8,394	24.8	4,125	49.1	4,125	3,989	—	3,989	7,798	3,612	4,186	7.6	14.2	2.0	
*Quitman.....	2,180	14.0	—	—	—	2,180	—	2,180	2,432	—	2,432	-10.4	—	-10.4	
*Rabun.....	8,327	22.6	—	—	—	8,327	—	8,327	7,456	—	7,456	11.7	—	11.7	
*Randolph.....	8,734	20.0	3,972	45.5	3,972	4,762	1,569	6,756	11,078	4,300	6,778	-21.2	-7.6	-29.8	
*Richmond.....	162,437	802.9	142,359	87.6	142,359	20,078	1,166	20,078	135,601	110,870	24,731	19.8	28.4	-18.8	
*Rockdale.....	18,152	141.8	4,890	26.9	4,890	13,262	1,157	12,105	10,572	2,881	7,691	71.7	69.7	72.4	
*Schley.....	3,097	19.1	3,097	100.0	3,097	1,706	—	1,706	3,256	—	3,256	-4.9	—	-4.9	
*Screven.....	12,591	19.3	3,199	25.4	3,199	9,392	—	9,392	14,919	3,469	11,450	-15.6	-7.8	-18.0	
*Seminole.....	7,059	28.7	2,907	41.2	2,907	4,152	—	4,152	6,802	2,621	4,181	3.8	10.9	-0.7	
*Spalding.....	39,514	196.6	22,794	57.5	22,794	16,780	3,735	13,045	35,404	21,735	13,669	31.6	4.6	22.8	
*Stephens.....	173	117.5	6,971	34.3	6,971	13,360	—	13,360	18,391	7,303	11,088	10.5	-4.6	20.5	
*Stewart.....	452	65.1	14.4	—	—	6,511	3,254	3,257	7,371	—	7,371	-11.7	—	-11.7	
*Sumter.....	26,931	55.2	16,091	59.7	16,091	10,840	—	10,840	24,652	13,472	11,180	9.2	19.4	-3.1	
*Talbot.....	6,625	17.0	143	2.2	143	6,482	1,045	5,437	7,127	—	7,127	-7.0	—	-9.1	
*Taliaferro.....	2,423	12.4	—	—	—	2,423	—	2,423	3,370	—	3,370	-28.1	—	-28.1	
*Tattnell.....	16,557	33.8	2,965	17.9	2,965	13,592	1,806	11,786	19,837	2,791	13,046	4.5	6.2	4.2	
*Taylor.....	7,865	19.5	3,151	27.7	3,151	7,865	2,842	5,023	8,311	—	8,311	-5.4	—	-5.4	
*Telfair.....	11,381	25.9	3,151	27.7	3,151	8,230	3,195	5,035	11,715	2,738	8,977	-2.9	15.1	-8.3	
*Terrell.....	11,416	34.7	5,383	47.2	5,383	6,033	—	6,033	12,742	5,062	7,680	-10.4	6.3	-21.5	
*Thomas.....	34,515	63.8	18,155	52.6	18,155	16,360	2,625	13,735	34,319	18,246	16,073	0.6	-0.5	1.8	
*Tift.....	27,288	102.6	12,179	44.6	12,179	11,128	3,981	5,911	23,487	9,903	13,584	16.2	23.0	11.2	
*Toombs.....	19,151	52.0	13,240	69.1	13,240	5,911	—	5,911	16,837	10,788	6,049	13.7	22.7	-2.3	
*Towns.....	4,565	27.5	—	—	—	4,565	—	4,565	4,538	—	4,538	0.6	—	0.6	
*Troup.....	5,647	29.1	2,596	46.0	2,596	3,051	—	3,051	5,874	—	5,874	-3.9	—	-48.1	
*Turner.....	44,466	107.1	29,895	67.2	29,895	14,571	—	14,571	47,189	31,324	15,865	-5.8	-4.6	-8.2	
*Twiggs.....	8,790	30.0	4,209	47.9	4,209	4,581	—	4,581	8,439	3,291	5,148	4.2	27.9	-11.0	
*Union.....	8,222	22.6	—	—	—	8,222	1,302	6,920	7,935	—	7,935	3.6	—	3.6	
*Upson.....	6,811	22.0	—	—	—	6,811	—	6,811	6,510	—	6,510	4.6	—	4.6	
*Walker.....	23,505	70.4	10,024	42.6	10,024	13,481	1,852	11,629	23,800	9,336	14,464	-1.2	7.4	-6.8	
*Walton.....	50,691	113.9	21,822	43.0	21,822	28,869	1,842	27,027	45,264	18,956	26,308	12.0	15.1	9.7	
*Ware.....	23,404	70.9	8,071	34.5	8,071	15,333	3,079	12,254	20,481	6,826	13,655	14.3	18.2	12.3	
*Warren.....	33,525	36.8	22,011	65.7	22,011	11,514	—	11,514	34,219	23,702	10,517	-2.0	-7.1	9.5	
*Washington.....	6,669	23.5	—	—	—	6,669	2,073	4,596	7,360	—	7,360	-9.4	—	-9.4	
*Wayne.....	17,480	25.9	5,546	31.7	5,546	11,934	1,753	10,181	18,903	5,425	13,478	-7.5	2.2	-11.5	
*Webster.....	17,858	27.7	9,091	50.9	9,091	8,767	—	8,767	17,921	7,304	10,617	-0.4	24.5	-17.4	
*Webster.....	2,362	12.1	—	—	—	2,362	—	2,362	3,247	—	3,247	-27.3	—	-27.3	
*Wheeler.....	4,596	15.0	—	—	—	4,596	—	4,596	5,342	—	5,342	-14.0	—	-14.0	
*White.....	7,742	31.9	—	—	—	7,742	1,353	6,389	6,935	—	6,935	11.6	—	11.6	
*Whitfield.....	55,108	196.1	18,872	34.2	18,872	36,236	—	36,236	42,109	17,868	24,241	30.9	5.6	49.5	
*Wilcox.....	6,998	18.3	—	—	—	6,998	1,380	5,618	7,905	—	7,905	-11.5	—	-11.5	
*Wilkes.....	10,184	21.8	4,094	40.2	4,094	6,090	—	6,090	10,961	4,440	6,521	-7.7	-7.8	-6.6	
*Wilkinson.....	9,393	20.5	2,553	27.2	2,553	6,840	—	6,840	9,250	—	9,250	1.5	—	-26.1	
*Worth.....	14,770	25.5	4,226	28.6	4,226	10,544	—	10,544	16,682	3,610	13,072	-11.5	17.1	-19.3	

Table 10. Population of County Subdivisions: 1970 and 1960

[Total population of a place in two or more county subdivisions appears in table 6. County subdivision figures for 1960 do not necessarily add to county totals. For meaning of symbols, see text.]

County Subdivisions	1970	1960	Percent change	County Subdivisions	1970	1960	Percent change
Appling County.....	12,726	13,246	-3.9	Berrien County.....	11,556	12,038	-4.0
Altamaha River division.....	1,583	1,665	-4.9	Alapaha division.....	1,441	1,626	-11.4
Baxley division.....	6,650	6,753	-1.5	Alapaha town.....	633	631	0.3
Baxley city.....	3,503	4,268	-17.9	Enigma division.....	1,877	1,986	-4.0
Satilla Creek division ¹	2,725	2,879	-5.3	Enigma town.....	505	525	-3.8
Surrency-Thornton division.....	1,768	1,949	-9.3	Nashville division.....	6,732	6,726	0.1
Surrency town.....	352	312	12.8	Nashville city ⁵	4,323	4,070	6.2
Atkinson County.....	5,879	6,188	-5.0	Ray City division.....	1,506	1,730	-12.9
Axson division.....	861	1,055	-18.4	Ray City town.....	617	713	-13.5
Pearson division.....	3,410	3,442	-0.9	Bibb County ⁶	143,418	141,249	1.5
Pearson city.....	1,700	1,615	5.3	Howard division.....	3,139	5,018	-37.4
Willacoochee division.....	1,608	1,691	-4.9	Lizella division.....	4,209	3,113	35.2
Willacoochee town.....	1,120	1,061	5.6	Macon division.....	124,887	69,764	79.0
Bacon County.....	8,233	8,359	-1.5	Macon city (part) ⁶	122,423	69,764	75.5
Alma division.....	6,197	5,987	3.5	Payne city.....	236	346	-31.8
Alma city.....	3,756	3,515	6.9	Rutland division.....	5,707	5,133	11.2
Rockingham division.....	2,036	2,372	-14.2	Swift Creek division.....	5,476	4,836	13.2
Baker County.....	3,875	4,543	-14.7	Bleckley County.....	10,261	9,642	6.7
Milford division.....	1,724	2,053	-16.0	Cochran division.....	9,030	8,158	10.7
Newton division.....	2,151	2,490	-13.6	Cochran city.....	5,161	4,714	9.5
Newton city.....	624	529	18.0	Salem division.....	1,261	1,484	-15.0
Baldwin County ²	34,240	34,064	0.5	Allentown town (part) ⁷	-
Coopers division.....	3,197	2,323	37.6	Brantley County.....	5,940	5,891	0.8
Meriwether division.....	3,639	2,150	69.3	Hoboken division.....	1,916	1,896	1.1
Midway-Hardwick division.....	14,047	16,909	-16.9	Hoboken city.....	424	552	-23.2
Midway-Hardwick (U).....	14,047	16,909	-16.9	Nahunta division ⁸	2,962	2,991	-1.0
Milledgeville division.....	11,601	11,117	4.4	Nahunta city ⁸	974	952	2.3
Milledgeville city.....	11,601	11,117	4.4	Waynesville division.....	1,062	1,004	5.8
Union Point division.....	1,756	1,565	12.2	Brooks County ⁹	13,739	15,292	-10.2
Banks County.....	6,833	6,497	5.2	Barney division ⁹	808	998	-19.0
Baldwin division.....	2,038	1,922	6.0	Barwick-Pavo division.....	1,730	2,214	-21.9
Alto town (part).....	125	96	30.2	Barwick town (part).....	159	188	-15.4
Baldwin town (part).....	264	195	35.4	Pavo city (part).....	278	265	4.9
Davis Academy division.....	984	1,035	-4.9	Dixie division ⁹	1,677	1,905	-12.0
Homer division.....	2,213	2,116	4.6	Empress division.....	889	959	-7.3
Homer town.....	365	612	-40.4	Morven division.....	1,925	2,056	-6.4
Maysville division.....	1,598	1,424	12.2	Morven town.....	449	476	-5.7
Gillsville town (part).....	27	31	-12.9	Quitman division.....	6,710	7,160	-6.3
Lula city (part).....	103	61	68.9	Quitman city.....	4,818	5,071	-5.0
Maysville town (part).....	305	344	-11.3	Bryan County ¹⁰	6,539	6,226	5.0
Barrow County.....	16,859	14,485	16.4	Fort Stewart division.....	82	-	...
Auburn division.....	2,443	2,217	10.2	Pembroke division.....	4,654	4,226	10.1
Auburn town.....	361	374	-3.5	Pembroke city.....	1,361	1,450	-6.1
Carl town.....	234	204	14.7	Richmond Hill division.....	1,803	2,000	-9.9
Bethlehem division.....	1,697	1,352	25.5	Richmond Hill city ¹⁰	826
Bethlehem town.....	304	297	2.4	Bulloch County ¹¹	31,585	24,263	30.2
Statham division.....	2,790	2,376	17.4	Brooklet division.....	3,587	2,937	22.1
Statham town.....	817	711	14.9	Brooklet town.....	683	557	22.6
Winder division.....	9,929	8,540	16.3	Nevils-Stilson division.....	2,587	2,556	1.2
Russell city.....	378	163	131.9	Portal division.....	2,603	2,821	-7.7
Winder city ³	6,805	5,555	18.9	Portal town.....	643	494	30.2
Bartow County.....	32,663	28,267	15.6	Register division.....	1,622	1,676	-3.2
Adairsville division.....	4,061	3,274	24.0	Statesboro division ¹¹	14,616	8,356	74.9
Adairsville city ⁴	1,676	1,026	63.4	Statesboro city ¹¹	14,616	8,356	74.9
Cartersville division ⁴	13,119	12,397	5.8	Statesboro North division ¹¹	2,893	2,437	18.7
Cartersville city ⁴	9,929	8,668	14.5	Statesboro South division ¹¹	3,677	3,480	5.7
Emerson division.....	2,885	1,938	48.9	Burke County.....	18,255	20,596	-11.4
Emerson city.....	813	666	22.1	Girard division.....	1,095	1,303	-16.0
Euharlee-Taylorville division.....	1,734	2,089	-17.0	Girard village.....	241	248	-2.8
Taylorville town (part).....	212	199	6.5	Greens Cut division.....	2,090	2,000	4.5
Kingston division.....	1,737	1,809	-4.0	Keyville division.....	1,244	1,334	-6.7
Kingston city.....	714	695	2.7	Blythe town (part).....	3	2	50.0
Ladd's division ⁴	6,197	3,810	62.7	Midville division.....	1,974	2,590	-23.8
White-Pine Log division.....	2,930	2,950	-0.7	Midville village.....	665	676	-1.6
White town.....	462	439	5.2	Sardis division.....	2,047	2,349	-12.9
Ben Hill County.....	13,171	13,633	-3.4	Sardis town.....	643	829	-22.4
Fitzgerald division.....	8,015	8,781	-8.7	Vidette division.....	1,427	1,783	-20.0
Fitzgerald city.....	8,015	8,781	-8.7	Vidette village.....	131	103	27.2
Little House Creek division.....	2,945	2,467	19.4	Waynesboro division.....	5,530	5,359	3.2
Stergeon Creek division.....	2,211	2,385	-7.3	Waynesboro city.....	5,530	5,359	3.2
				Waynesboro East division.....	1,688	1,956	-13.7
				Waynesboro West division.....	1,160	1,922	-39.6

See footnotes at end of table.

NUMBER OF INHABITANTS

Table 10. Population of County Subdivisions: 1970 and 1960--Continued

[Total population of a place in two or more county subdivisions appears in table 6. County subdivision figures for 1960 do not necessarily add to county totals. For meaning of symbols, see text.]

County Subdivisions	1970	1960	Percent change	County Subdivisions	1970	1960	Percent change
Butts County ¹²	10,560	8,976	17.6	Chatham County--Con.			
Flovilla division.....	1,491	1,398	6.7	Port Wentworth division.....	4,993	5,334	-6.4
Flovilla city.....	289	284	1.8	Port Wentworth city.....	3,905	3,705	5.4
Jackson division ¹²	3,778	3,068	23.1	Savannah Beach-Wilmington division...	6,618	3,277	102.0
Jackson city ¹²	3,778	2,545	48.4	Savannah Beach town ¹⁷	1,786	1,385	29.0
Jackson Rural division.....	1,879	1,867	0.6	Wilmington Island (U).....	3,284
Jenkinsburg division.....	1,158	889	30.3	Savannah division.....	121,418	149,245	-18.6
Jenkinsburg town (part).....	382	233	63.9	Savannah city ¹⁷	118,349	149,245	-20.7
Towaliga division.....	1,159	895	29.5	Thunderbolt division.....	4,985	4,105	21.4
Worthville division.....	1,095	859	27.5	Thunderbolt town ¹⁷	2,750	1,925	42.9
Calhoun County.....	6,606	7,341	-10.0	Vernonburg-White Bluff division.....	17,971	1,130	490.4
Arlington division.....	1,685	1,704	-1.1	Vernonburg town ¹⁷	136	65	109.2
Arlington city (part).....	1,299	1,152	12.8	Windsor Forest (U).....	7,288
Edison division.....	2,178	2,430	-10.4	West Savannah division.....	7,777	6,673	16.5
Edison city.....	1,210	1,232	-1.8	Chattahoochee County.....	25,813	13,011	98.4
Leary division.....	1,486	1,639	-9.3	Cusseta division.....	2,185	1,442	51.5
Leary city.....	907	848	7.0	Cusseta town.....	1,251	768	62.9
Morgan division.....	1,257	1,568	-19.8	Fort Benning division.....	23,628	11,569	104.2
Dickey town.....	47	76	-38.2	Fort Benning (U) (part).....	18,787
Morgan city.....	280	283	-4.4	Chattooga County.....	20,541	19,954	2.9
Camden County ¹³	11,334	9,975	13.6	Little Sand Mountain division.....	1,197	1,257	-4.8
Kingsland division.....	3,154	2,485	26.9	Lyerly division.....	2,088	2,027	3.0
Kingsland city.....	1,831	1,536	19.2	Lyerly town.....	426	409	4.2
St. Marys division.....	4,373	3,833	14.1	Menlo division.....	2,228	2,221	0.3
St. Marys city.....	3,408	3,272	4.2	Menlo town.....	593	466	27.3
Woodbine division.....	3,807	3,657	4.1	Summerville division.....	9,246	8,522	8.5
Woodbine city.....	1,002	845	18.6	Summerville city.....	5,043	4,706	7.2
Candler County.....	6,412	6,672	-3.9	Trion division.....	5,782	5,927	-2.4
Aline division.....	957	1,122	-14.7	Trion town.....	1,965	2,227	-11.8
Metter division.....	4,211	4,297	-2.0	Cherokee County ¹⁸	31,059	23,001	35.0
Metter city ¹⁴	2,912	2,362	23.3	Ball Ground division.....	2,918	2,720	7.3
Pulaski division.....	1,244	1,253	-0.7	Ball Ground city.....	617	707	-12.7
Pulaski town.....	230	155	48.4	Nelson city (part).....	101	117	-13.7
Carroll County ¹⁵	45,404	36,451	24.6	Canton division.....	10,159	8,835	15.0
Bowdon division.....	7,180	6,130	17.1	Canton city ¹⁸	3,654	2,411	51.6
Bowdon city.....	1,753	1,548	13.2	Holly Springs division.....	5,463	3,656	49.4
Carrollton division ¹⁵	13,520	10,973	23.2	Holly Springs city.....	575	475	21.1
Carrollton city ¹⁵	13,520	10,973	23.2	Lathetown division ¹⁸	3,576	3,015	18.6
Carrollton East division ¹⁵	4,242	3,249	30.6	Waleska division.....	1,950	1,574	23.9
Carrollton West division ¹⁵	5,242	2,956	77.3	Waleska city.....	487	479	1.7
Mount Zion-Bowden Junction division..	2,786	2,190	27.2	Woodstock division.....	6,993	3,201	118.5
Bremen city (part) ¹⁵	12	Mountain Park city (part) ¹⁸	-
Mount Zion town.....	264	211	25.1	Woodstock city.....	870	726	19.8
Roopville division.....	1,676	1,690	-0.8	Clarke County ¹⁹	65,177	45,363	43.7
Roopville town.....	221	203	8.9	Athens division ¹⁹	44,534	31,355	42.0
Temple division.....	2,576	2,310	11.5	Athens city ¹⁹	44,342	31,355	41.4
Temple town.....	864	788	9.6	Middle Oconee division ¹⁹	4,968	5,740	-13.4
Villa Rica division.....	6,424	5,289	21.5	Bogart town (part).....	146	89	64.0
Villa Rica city (part) ¹⁵	3,837	3,301	16.2	Whitehall division ¹⁹	7,698	4,120	86.8
Whitesburg division.....	1,758	1,664	5.6	Winterville division.....	7,977	4,148	92.3
Whitesburg town ¹⁶	720	366	96.7	Winterville city.....	551	497	10.9
Catoosa County.....	28,271	21,101	34.0	Clay County.....	3,636	4,551	-20.1
Boynnton Ridge division.....	5,427	3,841	41.3	Bluffton division.....	1,064	1,548	-31.3
Graysville town.....	80	138	-42.0	Bluffton town.....	105	176	-40.3
Catoosa Springs division.....	2,702	2,304	17.3	Fort Gaines division.....	2,572	3,003	-14.4
Fort Oglethorpe-Westside division ¹⁶ ..	7,733	4,937	56.6	Fort Gaines city.....	1,255	1,320	-4.9
Fort Oglethorpe town (part) ¹⁶	3,810	2,192	73.8	Clayton County ²⁰	98,043	46,365	111.5
Lakeview division ¹⁶	6,370	5,144	23.8	College Park division.....	8,443	11,433	-26.2
Ringgold division.....	6,039	4,875	23.9	College Park city (part) ²⁰	2,119	8,306	-74.5
Ringgold city.....	1,381	1,311	5.3	Forest Park division.....	28,329	18,580	52.5
Charlton County.....	5,680	5,313	6.9	Forest Park city ²⁰	19,994	14,201	40.8
Folkston division.....	4,736	4,259	11.2	Jonesboro division ²⁰	14,892	6,577	126.4
Folkston city.....	2,112	1,810	16.7	Jonesboro city.....	4,105	3,014	36.2
Homeland town.....	595	508	17.1	Morrow division.....	31,268	6,695	367.0
St. George division.....	944	1,054	-10.4	Lake city ²⁰	2,306	1,042	121.3
Chatham County ¹⁷	187,767	188,299	-0.3	Morrow city ²⁰	3,708	580	539.3
Garden City division.....	8,705	8,726	-0.2	Riverdale division.....	15,111	3,080	390.6
Garden City town ¹⁷	5,741	5,451	5.3	Riverdale city ²⁰	2,521	1,045	141.2
Montgomery division.....	7,156	4,212	69.9	Clinch County.....	6,405	6,545	-2.1
Pooler-Burroughs division.....	8,144	5,597	45.5	Fargo division.....	985	1,251	-21.3
Bloomington (U).....	1,588	Homerville division.....	5,420	5,294	2.4
Pooler town ¹⁷	1,517	1,073	41.4	Argyle town.....	206	223	-8.4
				Du Pont town.....	252	210	20.0
				Homerville city.....	3,025	2,634	14.8

See footnotes at end of table.

Table 10. Population of County Subdivisions: 1970 and 1960—Continued

[Total population of a place in two or more county subdivisions appears in table 6. County subdivision figures for 1960 do not necessarily add to county totals. For meaning of symbols, see text]

County Subdivisions	1970			1960			County Subdivisions	1970			1960																																																																																																																																																																																																																																																																																																																																																																																																																																																																																																																																																																																																																
	1970	1960	Percent change	1970	1960	Percent change		1970	1960	Percent change	1970	1960	Percent change																																																																																																																																																																																																																																																																																																																																																																																																																																																																																																																																																																																																														
Cobb County ²¹	196,793	114,174	72.4	Crawford County ²⁷	5,748	5,816	-1.2	Roberta division.....	3,267	3,692	-11.5	Acworth-Kennesaw division.....	17,457	11,608	50.4	Roberta city.....	746	714	4.5	Acworth city ²¹	3,929	2,359	66.6	Zenith division.....	2,481	2,124	16.8	Kennesaw city ²¹	3,548	1,507	135.4	Crisp County.....	18,087	17,768	1.8	Austell division ²¹	13,318	5,992	122.3	Arabi division.....	998	1,214	-17.8	Austell city (part) ²¹	2,632	1,867	41.0	Arabi town ²⁸	305	303	0.7	Fair Oaks division ²¹	21,899	11,547	89.7	Cordele division ²⁸	10,775	10,655	1.1	Mableton division ²¹	23,539	11,880	98.1	Cordele city ²⁸	10,733	10,609	1.2	Marietta division ²¹	55,767	41,207	35.3	East Crisp division ²⁸	2,604	2,635	-1.2	Marietta city ²¹	27,216	25,565	6.5	West Crisp division.....	3,710	3,204	13.7	Northeast Cobb division ²¹	15,123	4,899	208.7	Dade County ²⁹	9,910	8,666	14.4	Powder Springs division.....	7,720	3,556	117.1	North Dade division ²⁹	5,728	4,649	23.2	Powder Springs city ²¹	2,559	740	243.0	Trenton town ³⁰	1,523	1,301	17.1	Smyrna division ²¹	34,486	17,382	98.4	Sand Mountain division.....	2,452	2,264	8.3	Smyrna town ²¹	19,157	10,157	88.6	Upper Lookout Creek division ²⁹	1,730	1,753	-1.3	Vinings division ²¹	7,484	6,103	22.6	Dawson County ³⁰	3,639	3,590	1.4	Coffee County ²²	22,828	21,853	4.0	Dawsonville North division.....	1,429	3,590	-60.2	Ambrose division.....	2,411	2,390	0.9	Dawsonville town.....	288	307	-6.2	Ambrose city.....	253	244	3.7	Dawsonville South division.....	2,210	Broxton division.....	2,432	2,878	-15.5	Decatur County.....	22,310	25,203	-11.5	Broxton city.....	957	907	5.5	Attapulgus division.....	3,493	4,063	-14.0	Douglas division.....	14,407	13,132	9.7	Attapulgus town.....	513	567	-9.5	Douglas city ²²	10,195	8,736	16.7	Bainbridge division ³¹	10,887	12,714	-14.4	Nicholls division.....	2,034	1,897	7.2	Bainbridge city ³¹	10,887	12,714	-14.4	Nicholls city.....	1,150	930	23.7	Brinson division.....	3,196	3,257	-1.9	West Green division.....	1,544	1,656	-6.8	Brinson town.....	231	246	-6.1	Colquitt County.....	32,200	34,048	-5.4	Climax division ³¹	2,026	2,128	-4.8	Berlin-Ellenton division.....	2,229	2,425	-8.1	Climax town.....	275	329	-16.4	Berlin town.....	422	419	0.7	Faceville division.....	1,748	1,918	-8.9	Ellenton town.....	337	385	-12.5	Parkerville division.....	960	1,123	-14.5	Doerun division.....	2,920	3,045	-4.1	De Kalb County ³²	415,387	256,782	61.8	Funston division.....	3,534	3,680	-4.0	Atlanta division.....	46,687	41,332	13.0	Moultrie division ²³	14,416	16,093	-10.4	Atlanta city (part) ³²	46,687	41,332	13.0	Moultrie city ²³	14,302	15,764	-9.3	Avondale Estates-Helvedero division.....	33,398	25,361	31.7	Riverside town.....	114	329	-65.3	Avondale Estates city.....	1,735	1,646	5.4	Moultrie North division ²³	2,681	2,539	5.6	Candler-Glenwood division.....	38,688	25,021	54.6	Moultrie South division ²³	3,620	3,354	7.9	Chamblee-Doraville division.....	88,736	31,977	177.5	Norman Park division.....	2,800	2,912	-3.8	Chamblee city.....	9,127	6,635	37.6	Crosland town.....	158	95	66.3	Clarkston division.....	9,039	4,437	103.7	Norman Park town.....	912	801	2.4	Clarkston town ³²	15,056	4,787	214.5	Columbia County ²⁴	22,327	13,423	66.3	Clarkston town ³²	3,127	1,524	105.2	Appling division.....	2,724	2,216	22.9	Constitution-Panthersville division.....	37,950	17,783	113.4	Evans division.....	10,688	5,606	90.7	Decatur division.....	21,943	22,026	-0.4	Harlem division.....	8,915	5,601	59.2	Decatur city.....	21,943	22,026	-0.4	Grovetown city.....	3,169	1,396	127.0	Druid Hills-North Decatur division.....	24,495	22,550	8.6	Harlem city.....	1,540	1,423	8.2	Lithonia division.....	17,180	10,499	63.6	Cook County.....	12,129	11,822	2.6	Lithonia city.....	2,270	1,667	36.2	Adel division ²⁵	4,972	4,321	15.1	North Druid Hills division.....	28,080	17,157	63.7	Adel city ²⁵	4,972	4,321	15.1	Scottdale division.....	9,206	9,175	0.3	Adel East division ²⁵	1,538	1,729	-11.0	Sto Mountain division.....	9,464	5,510	71.8	Cecil town.....	265	270	-5.0	Pine Lake town.....	866	738	17.3	Adel West division ²⁵	1,054	1,206	-12.6	Sto Mountain city ³²	1,899	1,976	-3.9	Lenox division.....	1,894	2,071	-8.5	Tucker division.....	44,504	10,934	307.0	Lenox town.....	860	802	7.2	Dodge County.....	15,658	16,483	-5.0	Sparks division ²⁶	2,671	2,495	7.1	Chauncey division ³³	1,706	1,953	-12.6	Sparks town ²⁶	1,337	1,158	15.5	Chauncey town.....	308	330	-6.7	Coweta County ²⁶	32,310	28,893	11.8	Milan town (part) ³³	495	367	35.1	Grantville division.....	2,273	2,132	6.6	Chester division.....	1,899	1,969	-3.6	Corinth town (part) ²⁸	14	Chester town.....	409	377	8.5	Grantville city.....	1,128	1,158	-2.6	Eastman division ³³	5,416	5,118	5.8	McCullum division.....	3,263	1,979	64.9	Eastman city ³³	5,416	5,118	5.8	Palmetto town (part).....	136	57	138.6	Eastman East division ³³	2,819	3,033	-7.1	Moreland division.....	1,452	1,690	-14.1	Plainfield town.....	77	84	-8.3	Moreland town.....	363	329	10.3	Eastman West division ³³	2,336	2,469	-5.4	Newnan division.....	11,205	12,169	-7.9	Rhine division ³³	1,482	1,941	-23.6	Newnan city.....	11,205	12,169	-7.9	Rhine town ³³	471	485	-2.9	Newnan East division ²⁶	2,397	1,874	27.9	Dooly County.....	10,404	11,474	-9.3	East Newnan (U).....	1,634	Byromville division.....	2,139	2,506	-14.6	Newnan West division ²⁶	2,990	1,845	62.1	Byromville town.....	419	349	20.1	Sargent division.....	4,990	3,894	28.1	Lilly town.....	155	136	14.0	Senoia division.....	3,740	3,310	13.0	Unadilla division.....	3,646	4,032	-9.6	Haralson town (part).....	114	121	-5.8	Pinehurst town.....	405	457	-11.4	Senoia city.....	910	782	16.4	Unadilla town.....	1,457	1,304	11.7	Sharpsburg town.....	161	155	3.9	Vienna division.....	4,819	4,936	-6.4	Turin town.....	242	183	32.2	Vienna city ³⁴	2,341	2,099	11.5

See footnotes at end of table.

Table 10. Population of County Subdivisions: 1970 and 1960—Continued

[Total population of a place in two or more county subdivisions appears in table 6. County subdivision figures for 1960 do not necessarily add to county totals. For meaning of symbols, see text]

County Subdivisions	1970	1960	Percent change	County Subdivisions	1970	1960	Percent change
Dougherty County ³⁵	89,639	75,680	18.4	Fannin County.....	13,357	13,620	-1.9
Albany division.....	72,623	55,890	29.9	Blue Ridge division.....	3,724	3,423	8.8
Albany city ³⁵	72,623	55,890	29.9	Blue Ridge city.....	1,602	1,406	13.9
East Dougherty division.....	10,992	5,143	113.7	Higdon-Mobile division.....	1,380	1,568	-12.0
Marine Corps Center (U).....	1,819	McCaysville division.....	4,940	4,943	-0.1
West Dougherty division.....	6,024	5,912	1.9	McCaysville city.....	1,619	1,871	-13.5
Douglas County ³⁶	28,659	16,741	71.2	Mineral Bluff division.....	1,411	1,611	-12.4
Billarp division.....	3,308	1,568	111.0	Mineral Bluff town.....	119	149	-20.1
Douglasville division.....	5,472	4,462	22.6	Morganton division.....	1,902	2,075	-8.3
Douglasville city.....	5,472	4,462	22.6	Morganton town.....	205	211	-2.8
Fairplay division.....	1,554	1,226	26.8	Fayette County ⁴³	11,364	8,199	38.6
Lithia Springs division.....	16,093	7,440	116.3	Brooks division.....	1,757	1,646	6.7
Austell city (part).....	-	-	...	Brooks town.....	172	158	8.9
Winston division.....	2,232	2,045	9.1	Woolsey town.....	91	114	-20.2
Villa Rica city (part).....	85	149	-43.0	Fayetteville division.....	6,435	4,195	53.4
Early County.....	12,882	13,151	-3.6	Fayetteville city ⁴³	2,160	1,389	55.5
Blakely division ³⁷	5,267	3,580	47.1	Tyrone division.....	3,172	2,358	34.5
Blakely city ³⁷	5,267	3,580	47.1	Peachtree City city ⁴³	793	(NA)	(NA)
Colomokee division ³⁷	1,561	2,420	-35.5	Tyrone town ⁴³	131	124	5.6
Cuba division ³⁷	1,551	2,283	-32.1	Floyd County ⁴⁴	73,742	69,130	6.7
Damascus division.....	2,171	2,745	-20.9	Armuchee division.....	4,661	3,428	36.0
Arlington city (part).....	399	310	28.7	Berry Hill division.....	1,690	5,909	-71.4
Damascus town.....	272	297	-8.4	Cave Springs division.....	3,672	3,443	6.7
Jakin division.....	2,132	2,123	0.4	Cave Springs city.....	1,305	1,153	13.2
Jakin town.....	172	176	-2.3	Coosa division ⁴⁴	3,585
Echols County ³⁸	1,924	1,878	2.6	De Soto Park division.....	1,262	1,462	-13.7
North Echols division.....	1,281	Lindale-Gather Park division.....	4,979	5,535	-10.0
Howell town.....	99	141	-29.8	Lindale (U).....	2,768
South Echols division.....	643	Riverside division.....	2,363	5,200	-54.6
Effingham County.....	13,632	10,144	34.4	Rome division.....	43,198	32,226	34.0
Guyton-Springfield division.....	5,630	5,067	11.1	Alto Park-Garden Lakes (U).....	2,903
Guyton town ³⁸	742	670	10.7	Riverside (U).....	1,159
Pineora city.....	266	210	26.7	Rome city ⁴⁴	30,759	32,226	-4.6
Springfield city.....	1,001	858	16.7	Shannon division.....	3,529	3,380	4.4
Rincon division.....	6,193	3,246	90.8	Shannon (U).....	1,563	1,629	-4.1
Rincon town.....	1,854	1,057	75.4	Spring Creek division.....	4,803	4,286	12.1
Shawnee division.....	1,809	1,831	-1.2	Forsyth County.....	16,928	12,170	39.1
Elbert County.....	17,262	17,835	-3.2	Big Creek division.....	2,890	1,999	44.6
Bowman division.....	2,131	2,330	-8.5	Chestate division.....	2,255	1,629	38.4
Bowman city.....	724	654	10.7	Cumming division.....	8,979	6,292	42.7
Coldwater Creek division.....	1,992	2,137	-6.8	Cumming town ⁴⁵	2,031	1,561	30.1
Ruckersville town.....	82	64	28.1	Ducktown town.....	66	49	34.7
Dove Creek division ⁴⁰	2,065	1,919	7.6	Silver City division.....	2,804	2,250	24.6
Elberton division ⁴⁰	6,438	7,107	-9.4	Franklin County.....	12,784	13,274	-3.7
Elberton city ⁴⁰	6,438	7,107	-9.4	Carnesville division.....	3,411	3,475	-1.8
Middleton division ⁴⁰	4,638	4,342	6.8	Carnesville city.....	510	481	6.0
Middleton town.....	106	106	-	Lavonia division.....	4,062	4,058	0.1
Emanuel County.....	18,189	17,815	2.1	Lavonia city.....	2,044	2,088	-2.1
Adrian division.....	1,373	1,392	-1.4	Royston division.....	4,014	3,957	1.4
Adrian city (part).....	332	268	23.9	Canon city (part).....	653	583	12.0
Oak Park division.....	820	1,039	-21.1	Franklin Springs city.....	501	278	80.2
Oak Park town.....	226	302	-25.2	Royston city (part).....	1,959	1,993	-1.7
Summertown division ⁴¹	1,860	2,114	-12.0	Sandy Cross division.....	1,297	1,784	-27.3
Colemans Lake city.....	17	34	-50.0	Fulton County ⁴⁶	607,592	556,326	9.2
Swainsboro division.....	10,571	9,333	13.3	Alpharetta division.....	9,334	7,392	26.3
Modoc town.....	23	33	-30.3	Alpharetta town ⁴⁶	2,455	1,349	82.0
Nunez town.....	117	79	48.1	Mountain Park city (part) ⁴⁶	268	62	332.3
Swainsboro city ⁴¹	7,325	5,943	23.3	Atlanta division.....	450,286	446,123	0.9
Wesley town.....	49	18	172.2	Atlanta city (part) ⁴⁶	450,286	446,123	0.9
Twin City division.....	3,565	3,937	-9.4	Campbellton division.....	9,856	4,905	100.9
Garfield town.....	214	225	-4.9	College Park division.....	16,592	15,953	4.0
Stillmore town.....	354	354	-	College Park city (part) ⁴⁶	16,084	15,163	6.1
Twin City city.....	1,119	1,095	2.2	East Point division.....	39,317	35,633	10.3
Evans County.....	7,290	6,952	4.9	East Point city ⁴⁶	39,315	35,633	10.3
Canoochee division.....	1,054	1,074	-1.9	Fairburn-Union City division.....	19,622	10,666	84.0
Claxton division.....	6,236	5,878	6.1	Fairburn city ⁴⁶	3,143	2,470	27.2
Bellville city ⁴²	234	Union City city.....	3,031	2,118	43.1
Claxton city ⁴²	2,669	2,672	-0.1	Hapeville division.....	9,567	10,082	-5.1
Daisy town.....	150	229	-34.5	Hapeville city ⁴⁶	9,567	10,082	-5.1
Hagan city.....	572	552	3.6	Palmetto division.....	4,170	3,284	27.0
				Palmetto town (part) ⁴⁶	1,909	1,409	35.5
				Roswell division.....	9,798	5,832	68.0
				Roswell city ⁴⁶	5,430	2,983	82.0
				Sandy Springs division.....	39,050	16,456	137.3

See footnotes at end of table.

Table 10. Population of County Subdivisions: 1970 and 1960—Continued

[Total population of a place in two or more county subdivisions appears in table 6. County subdivision figures for 1960 do not necessarily add to county totals. For meaning of symbols, see text.]

County Subdivisions	1970	1960	Percent change	County Subdivisions	1970	1960	Percent change
Gilmer County ⁴⁷	8,956	8,922	0.4	Gwinnett County-Con.			
Cartecay division.....	1,410	1,442	-2.2	Snellville-Grayson division.....	8,284	5,135	61.3
Cherry Log division ⁴⁷	2,042	2,261	-9.7	Grayson town.....	366	282	29.8
East Ellijay division ⁴⁷	2,714	2,567	5.7	Loganville city (part).....	200	104	92.3
East Ellijay town.....	486	501	-2.6	Snellville town ⁵²	1,990	468	325.2
Ellijay division ⁴⁷	2,790	2,652	5.2	Suwanee-Duluth division.....	6,279	4,266	47.2
Ellijay city ⁴⁷	1,326	1,320	0.5	Duluth town.....	1,810	1,483	22.0
Glascock County.....	2,280	2,672	-14.7	Suwanee city ⁵²	615	541	13.7
Gibson division.....	1,565	1,756	-10.9	Habersham County ⁵³	20,691	18,118	14.2
Gibson city.....	701	479	46.3	Clarkesville division.....	6,457	5,977	8.0
Mitchell division.....	715	916	-21.9	Clarkesville city.....	1,294	1,352	-4.3
Edge Hill city.....	46	55	-16.4	Cornelia division.....	3,014	2,936	2.7
Mitchell town.....	187	184	1.6	Cornelia city.....	3,014	2,936	2.7
Glynn County ⁴⁸	50,528	41,954	20.4	Demorest division.....	4,976	4,118	20.8
Brunswick division ⁴⁸	19,585	21,703	-9.8	Demorest town.....	1,070	1,029	4.0
Brunswick city ⁴⁸	19,585	21,703	-9.8	Mount Airy town.....	463	417	11.0
Dock Junction division ⁴⁸	13,922	9,265	50.3	Mud Creek division.....	4,260	3,401	25.3
Dock Junction (U).....	6,009	5,417	10.9	Alto town (part).....	247	179	38.0
Everett division.....	6,645	3,899	70.4	Baldwin town (part).....	508	503	1.0
Glynco (U).....	2,558	Turnersville division.....	1,984	1,684	17.8
St. Simons division.....	6,818	5,346	27.5	Tallulah Falls town (part).....	187	171	9.4
St. Simons (U).....	5,346	3,199	67.1	Hall County ⁵⁴	59,405	49,739	19.4
Thalmann division.....	3,558	1,741	104.4	Clermont division.....	5,260	4,196	25.4
Gordon County ⁴⁸	23,570	19,228	22.6	Clermont town.....	290	268	8.2
Calhoun division ⁴⁹	4,748	3,587	32.4	Flowers Branch division ⁵⁴	4,357	3,324	31.1
Calhoun city ⁴⁹	4,748	3,587	32.4	Buford city (part) ⁵⁴	95
Echota division ⁴⁹	4,895	3,823	28.0	Flowers Branch town.....	779	741	5.1
Fairmount division.....	2,437	2,206	10.5	Gainesville division ⁵⁴	15,644	16,787	-6.8
Fairmount city.....	623	610	0.6	Gainesville city ⁵⁴	15,459	16,523	-6.4
McDaniels division ⁴⁹	6,020	4,653	29.4	Gainesville Northeast division ⁵⁴	5,355	4,727	13.3
Plainville town.....	192	161	19.3	Gainesville Southwest division ⁵⁴	6,479	5,818	11.4
Red Bud division.....	2,108	2,081	1.3	Lula division.....	3,648	2,638	38.3
Okman town.....	178	156	14.1	Gillsville town (part).....	73	109	-33.0
Ranger town.....	140	161	-13.0	Lula city (part).....	633	496	27.6
Sugar Valley-Rosaca division.....	3,362	2,878	16.8	Murrayville division ⁵⁴	5,443	2,951	84.4
Sugar Valley town.....	143	165	-13.3	Oakwood division ⁵⁴	5,835	3,284	77.7
Grady County ⁵⁰	17,826	18,015	-1.0	Oakwood town ⁵⁴	250	218	14.7
Cairo division.....	11,820	10,993	7.5	Tadmore division ⁵⁴	7,384	6,014	22.8
Cairo city ⁵⁰	8,061	7,427	8.5	Gainesville Cotton Mills (U).....	2,060	2,207	-6.7
Pine Park town.....	330	82	302.4	Hancock County.....	9,019	9,979	-9.6
Calvary-Reno division.....	1,911	2,352	-18.8	Devereux division.....	1,426	1,490	-4.3
Reno town.....	54	90	-40.0	Linton division.....	1,109	1,297	-14.5
Duncanville division.....	511	666	-23.3	Mayfield division.....	1,146	1,651	-30.6
Lime Sink division.....	583	629	-7.3	Sparta division.....	5,338	5,541	-3.7
Spence division.....	1,111	1,328	-16.3	Sparta city.....	2,172	1,921	13.1
Whigham division.....	1,890	2,047	-7.7	Haralson County ⁵⁵	15,927	14,543	9.5
Whigham city ⁵⁰	381	463	-17.7	Bremen division.....	6,688	5,986	11.7
Greene County ⁵¹	10,212	11,193	-8.8	Bremen city (part).....	3,472	3,132	10.9
Greensboro division.....	4,493	4,917	-8.6	Waco town.....	431	381	13.1
Greensboro city.....	2,583	2,773	-6.9	Buchanan division.....	3,835	3,610	6.2
Greenshamville division.....	448	569	-21.3	Buchanan city.....	800	753	6.2
Siloam division.....	1,056	1,103	-4.3	Tallapoosa division.....	5,404	4,947	9.2
Siloam town.....	319	321	-0.6	Tallapoosa city.....	2,896	2,744	5.5
Union Point division.....	2,387	2,472	-3.4	Harris County.....	11,520	11,167	3.2
Union Point town.....	1,624	1,615	0.6	Chipley division.....	3,545	3,376	5.0
White Plains division.....	928	1,247	-25.6	Pine Mountain town ⁵⁶	862	790	9.1
White Plains city.....	236	273	-13.6	West Point city (part).....	713	576	23.8
Woodville division.....	900	885	1.7	Hamilton division.....	1,942	2,157	-10.0
Penfield town.....	112	105	6.7	Hamilton city.....	357	396	-9.8
Woodville town.....	379	372	1.9	Shiloh division.....	1,894	1,913	-1.0
Gwinnett County.....	72,349	43,541	66.2	Shiloh city ⁵⁶	298
Buford division.....	9,221	7,870	17.2	Waverly Hall division.....	4,139	3,721	11.2
Buford city (part) ⁵²	4,545	4,168	9.0	Waverly Hall town.....	671	712	-5.8
Rest Haven town.....	188	167	12.6	Hart County ⁵⁷	15,814	15,229	3.8
Sugar Hill city ⁵²	1,745	1,175	48.5	Dowersville division.....	1,885	2,038	-7.5
Dacula-Rocky Creek division.....	3,312	4,270	-24.4	Dowersville town.....	301	293	2.7
Dacula town ⁵²	782	440	77.7	Hartwell division ⁵⁷	4,865	4,599	5.8
Lawrenceville division.....	13,892	9,508	46.1	Hartwell city ⁵⁷	4,865	4,599	5.8
Lawrenceville city.....	5,115	3,804	34.5	Hartwell North division ⁵⁷	3,885	3,445	12.8
Lilburn division.....	17,904	4,667	283.6	Hartwell South division ⁵⁷	3,246	3,136	3.5
Lilburn city ⁵²	1,668	753	121.5	Royston division.....	1,933	2,011	-3.9
Norcross division.....	11,457	7,825	46.4	Canon city (part).....	56	43	30.2
Berkeley Lake city.....	219	94	133.0	Royston city (part).....	425	340	25.0
Norcross city ⁵²	2,755	1,605	71.7	Vanna town.....	149	152	-2.0

See footnotes at end of table.

NUMBER OF INHABITANTS

Table 10. Population of County Subdivisions: 1970 and 1960-Continued

[Total population of a place in two or more county subdivisions appears in table 6. County subdivision figures for 1960 do not necessarily add to county totals. For meaning of symbols, see text]

County Subdivisions	1970	1960	Percent change	County Subdivisions	1970	1960	Percent change
Heard County.....	5,354	5,333	0.4	Jenkins County.....	8,332	9,148	-8.9
Centralhatchee division.....	2,296	2,321	-1.1	North Ogeechee division.....	6,467	6,834	-5.4
Centralhatchee town.....	186	174	6.9	Millen city.....	3,713	3,633	2.2
Ephesus town ⁵⁸	212	South Ogeechee division.....	1,865	2,314	-19.4
Franklin division.....	1,558	1,437	8.4	Johnson County.....	7,727	8,048	-4.0
Corinth town (part).....	93	105	-11.4	Adrian division.....	1,307	1,244	5.1
Franklin city.....	749	603	24.2	Adrian city (part).....	373	300	24.3
Texas division.....	1,500	1,575	-4.8	Scott town.....	215	149	44.3
Henry County ⁵⁹	23,724	17,619	34.7	Balls Ferry division.....	1,469	1,566	-6.2
Hampton division.....	3,985	2,597	53.4	Kite division.....	1,252	1,497	-18.4
Hampton city.....	1,551	1,253	23.8	Kite town.....	336	424	-20.8
Locust Grove division.....	2,933	1,841	59.3	Wrightsville division.....	3,699	3,741	-1.1
Jenkinsburg town (part) ⁵⁹	-	(NA)	(NA)	Wrightsville city ⁶⁴	2,106	2,056	2.4
Locust Grove town.....	642	369	74.0	Jones County ⁶⁵	12,218	8,468	44.3
McDonough division.....	9,884	8,235	20.0	Gray-Griswold division.....	9,886
McDonough city ⁵⁹	2,675	2,224	20.3	Gray town ⁶⁵	2,014	1,320	52.6
Stockbridge division.....	6,922	4,946	40.0	Macon city (part) ⁶⁵	-
Stockbridge city.....	1,561	1,201	30.0	Round Oak division.....	2,332	959	143.2
Houston County ⁶⁰	62,924	39,154	60.7	East Juliette town.....	163	201	-18.9
Elko division ⁶⁰	3,007	2,667	12.7	Lamar County.....	10,688	10,240	4.4
Perry division.....	10,336	9,588	7.8	Barnesville division.....	8,467	8,151	3.9
Perry city ⁶⁰	7,771	6,032	28.8	Aldora town.....	322	535	-39.8
Warner Robins division.....	35,883	18,633	92.6	Barnesville city ⁶⁶	4,935	4,919	0.3
Warner Robins city ⁶⁰	33,491	18,633	79.7	Milner division.....	2,221	2,089	6.3
Warner Robins Rural division ⁶⁰	13,698	8,266	65.7	Milner town.....	270	305	-11.5
Centerville town.....	1,725	290	494.8	Lanier County.....	5,031	5,097	-1.3
Irwin County ⁶¹	8,036	9,211	-12.8	East River division.....	1,101	1,242	-11.4
Holt division ⁶¹	1,163	1,558	-25.4	Lakeland division.....	3,930	3,855	1.9
Irwinville division.....	1,348	1,692	-20.3	Lakeland city.....	2,569	2,236	14.9
Ocilla division ⁶¹	5,525	5,961	-7.3	Laurens County.....	32,738	32,313	1.3
Ocilla city.....	3,185	3,217	-1.0	Brewton division.....	1,729	2,011	-14.0
Jackson County ⁶²	21,093	18,499	14.0	Lovett town.....	50	61	-18.0
Commerce division.....	6,495	5,892	14.1	Cadwell division.....	1,317	1,617	-18.6
Commerce city.....	3,702	3,551	4.3	Cadwell town.....	354	360	-1.7
Jefferson division.....	4,781	4,757	0.5	Cedar Grove division.....	1,072	1,414	-24.2
Jefferson city.....	1,647	1,746	-5.7	Dexter division.....	1,355	1,474	-8.1
Maysville division.....	1,577	1,495	5.5	Dexter town.....	438	359	22.0
Maysville town (part).....	248	209	18.7	Dublin division ⁶⁷	15,143	13,814	9.6
Nicholson division.....	2,273	1,790	27.0	Dublin city ⁶⁷	15,143	13,814	9.6
Center town.....	213	137	55.5	Dublin Rural division ⁶⁷	4,203	3,970	5.9
Nicholson town.....	397	359	10.6	Dudley division.....	1,732	2,175	-20.4
South Jackson division.....	2,233	1,526	46.3	Allentown town (part).....	6	-	...
Arcade city.....	229	108	112.0	Dudley town ⁶⁷	423	360	17.5
West Jackson division.....	3,734	3,239	15.3	Montrose town.....	199	236	-15.7
Braselton town.....	386	255	51.4	East Dublin division.....	4,416	4,063	8.7
Hoschton town.....	509	370	37.6	East Dublin town.....	1,986	1,677	18.4
Pendergrass city.....	267	215	24.2	Minter town.....	174	147	18.4
Talmo town.....	163	162	0.6	Rentz division.....	1,771	1,775	-0.2
Jasper County.....	5,760	6,135	-6.1	Rentz town.....	302	307	27.7
Eudora division.....	493	573	-14.0	Lee County.....	7,044	6,204	13.5
Hillsboro division.....	606	795	-23.8	Leesburg division.....	3,692	2,509	47.2
Monticello division.....	3,789	3,608	5.0	Leesburg city.....	996	774	28.7
Monticello city ⁶³	2,132	1,931	10.4	Philema division.....	1,882	1,700	10.7
Shady Dale division.....	872	1,159	-24.8	Smithville division.....	1,470	1,995	-26.3
Farrar town.....	87	42	107.1	Smithville city (part).....	711	732	-2.9
Newborn town (part).....	25	21	19.0	Liberty County ⁶⁸	17,569	14,487	21.3
Shady Dale town.....	190	201	-5.5	Hinesville division.....	13,419	10,299	30.3
Jeff Davis County.....	9,425	8,914	5.7	Allenhurst town ⁶⁸	230
Denton division.....	1,455	1,726	-15.7	Flemington town.....	265	149	77.9
Denton city.....	244	255	-4.3	Fort Stewart (U).....	4,467
Hazlehurst division.....	7,970	7,188	10.9	Hinesville town.....	4,115	3,174	29.6
Hazlehurst city.....	4,065	3,699	9.9	Midway division.....	2,280	2,141	6.5
Jefferson County.....	17,174	17,468	-1.7	Midway city.....	167	240	-30.4
Louisville division.....	6,412	6,167	4.0	Riceboro division.....	1,870	2,047	-8.6
Louisville city.....	2,691	2,413	11.5	Riceboro city.....	252	259	-2.7
Stapleton division.....	1,842	1,975	-6.7	Lincoln County.....	5,895	5,906	-0.2
Avera town.....	217	197	10.2	Lincolnton division.....	3,376	3,511	-3.8
Stapleton town.....	390	356	9.6	Lincolnton town.....	1,442	1,450	-0.6
Wadley division.....	4,399	5,006	-12.1	South Lincolnton division.....	2,519	2,395	5.2
Bartow town.....	333	366	-8.0				
Wadley city.....	1,989	1,898	4.8				
Wrens division.....	4,521	4,320	4.7				
Matthews town.....	94	106	-11.3				
Wrens town.....	2,204	1,628	35.4				

Table 10. Population of County Subdivisions: 1970 and 1960—Continued

[Total population of a place in two or more county subdivisions appears in table 6. County subdivision figures for 1960 do not necessarily add to county totals. For meaning of symbols, see text]

County Subdivisions	1970	1960	Percent change	County Subdivisions	1970	1960	Percent change
Long County ⁶⁹	3,746	3,874	-3.3	Meriwether County--Con.			
Ludowici North division.....	1,600	Luthersville division.....	2,596	2,479	4.7
Ludowici South division.....	2,146	Lone Oak town.....	129	122	5.7
Ludowici city.....	1,419	1,578	-10.1	Luthersville town.....	400	282	41.8
Lowndes County ⁷⁰	55,112	49,270	11.9	Primrose town.....	28	35	-20.0
Ciyattville division ⁷⁰	5,344	5,104	4.7	St. Marks town.....	25	28	-10.7
Remerton town.....	523	571	-8.4	Manchester division.....	6,297	6,493	-3.0
Hahira division.....	3,782	3,481	8.6	Chalybeate Springs town.....	266	295	-9.8
Hahira city ⁷⁰	1,326	1,297	2.2	Manchester city (part) ⁷⁸	4,636	4,115	12.7
Lake Park division.....	4,199	2,898	44.9	Raleigh city.....	77	55	40.0
Dasher town ⁷⁰	452	Warm Springs division.....	3,189	3,090	3.2
Lake Park town.....	361	338	6.8	Durand town.....	192	195	-1.5
Naylor division ⁷⁰	2,010	2,052	-2.0	Warm Springs city.....	523	538	-2.8
Naylor town.....	244	272	-10.3	White Sulphur Springs town.....	38	156	-75.6
Pine Grove division ⁷⁰	7,294	4,927	48.0	Woodbury division.....	2,688	2,564	4.8
Moody (U).....	1,424	Woodbury town.....	1,422	1,230	15.6
Valdosta division ⁷⁰	32,483	30,808	5.4	Miller County.....	6,397	6,908	-7.4
Valdosta city ⁷⁰	32,303	30,652	5.4	Bellview division.....	1,285	1,459	-11.9
Lumpkin County.....	8,728	7,241	20.5	Colquitt division.....	3,601	3,714	-3.0
Dahlonega division.....	5,090	4,405	15.6	Boykin town.....	63	601	-89.5
Dahlonega city ⁷¹	2,658	2,604	2.1	Colquitt city.....	2,026	1,556	30.2
Three Sisters Mountains division.....	3,638	2,836	28.3	Mayhaw division.....	1,511	1,735	-12.9
McDuffie County.....	15,276	12,627	21.0	Mitchell County.....	18,956	19,652	-3.5
Dearing division.....	2,509	2,277	10.2	Baconton division.....	1,677	1,413	18.7
Dearing town.....	555	403	37.7	Baconton city.....	710	564	25.9
Thomson division ⁷²	6,503	4,522	43.8	Branchville division.....	1,357	1,731	-21.6
Thomson city ⁷²	6,503	4,522	43.8	Camilla division.....	7,216	7,405	-2.6
Thomson North division ⁷²	4,204	3,628	15.9	Camilla city ⁷⁶	4,987	4,753	4.9
Thomson South division ⁷²	2,060	2,200	-6.4	Pelham division.....	7,074	7,297	-3.1
McIntosh County.....	7,371	6,364	15.8	Cotton town.....	102	108	-5.6
Darien division.....	5,128	4,288	19.6	Meigs town (part).....	44	41	7.3
Darien city.....	1,826	1,569	16.4	Pelham city.....	4,539	4,009	-1.5
Townsend division.....	2,243	2,076	8.0	Sale City division.....	1,632	1,806	-9.6
Macon County.....	12,933	13,170	-1.8	Sale City town.....	323	275	17.5
Ideal division.....	2,346	2,689	-12.8	Monroe County ⁷⁷	10,991	10,495	4.7
Ideal town.....	543	432	25.7	Culloden-Bolingbroke division.....	3,322	1,840	80.5
Marshallville division.....	2,261	2,281	-0.9	Culloden village.....	272	260	4.6
Marshallville town.....	1,376	1,308	5.2	Forsyth division.....	7,669	7,460	2.8
Montezuma division.....	5,831	5,801	0.5	Forsyth city.....	3,736	3,697	1.1
Montezuma city ⁷⁹	4,125	3,744	10.2	Montgomery County.....	6,099	6,284	-2.9
Oglethorpe division.....	2,495	2,399	4.0	Mount Vernon-Ailey division.....	3,103	3,066	3.2
Oglethorpe city.....	1,286	1,169	10.0	Ailey town.....	487	469	3.8
Madison County.....	13,517	11,246	20.2	Higgston town.....	175	151	15.9
Broad River division.....	1,479	1,486	-0.5	Mount Vernon city ⁷⁸	1,579	1,166	35.4
Royston city (part).....	44	-	...	Vidalia city (part) ⁷⁸	6
Colbert division.....	4,932	3,201	54.1	Tarrytown division.....	1,237	1,423	-13.1
Colbert town.....	532	425	25.2	Tarrytown village.....	188	191	-1.6
Hull town.....	222	119	86.6	Uvalda division.....	1,699	1,795	-5.3
Comer division.....	2,603	2,635	-1.2	Alston town.....	104	154	-32.5
Carlton town.....	294	321	-8.4	Uvalda town.....	663	589	12.6
Comer town.....	828	882	-6.1	Morgan County.....	9,904	10,280	-3.7
Danielsville division.....	2,171	1,886	15.1	Bostwick division ⁷⁹	1,294	1,588	-18.5
Danielsville city ⁷⁴	378	362	4.4	Bostwick town.....	289	272	6.3
Ila division.....	2,332	2,038	14.4	Buckhead division.....	1,054	1,309	-19.5
Ila city.....	202	216	-6.5	Buckhead town.....	177	169	4.7
Pocotalago town.....	99	71	39.4	Godfrey division ⁷⁹	988	1,176	-16.0
Marion County.....	5,089	5,477	-6.9	Madison division.....	4,865	4,650	6.8
Buena Vista division.....	3,106	3,330	-6.7	Madison city.....	2,890	2,680	7.8
Buena Vista city.....	1,486	1,574	-5.6	Rutledge division.....	1,603	1,557	3.0
North Buena Vista division.....	1,993	2,147	-7.2	Rutledge town.....	628	478	31.4
Tazewell town.....	120	112	7.1	Murray County.....	12,986	10,447	24.3
Meriwether County.....	19,461	19,756	-1.5	Casey Springs division.....	897	859	4.4
Gay division.....	2,135	2,223	-4.0	Chatsworth division.....	7,961	6,161	29.2
Alvaton town.....	114	24	375.0	Chatsworth city.....	2,706	1,184	128.5
Gay town.....	200	104	3.1	Spring Place town.....	241	194	24.2
Haralson town (part).....	48	20	140.0	Cisco division.....	1,749	1,537	13.8
Rocky Mount town.....	53	83	-36.1	Crandall-Eton division ⁸⁰	2,379	1,890	25.9
Greenville division.....	2,556	2,907	-12.1	Eton town.....	286	275	4.0
Greenville city.....	1,085	726	49.4	Muscookee County ⁸¹	167,377	158,623	5.5
Odessadale town.....	70	142	-50.7	Columbus division.....	155,840	117,992	32.1
				Bibb City town.....	812	1,213	-33.1
				Columbus city ⁸¹	154,168	116,779	32.0
				Columbus North division.....	1,024
				Columbus South division.....	430	1,213	-64.6
				Fort Benning division.....	8,708	14,223	-38.8
				Fort Benning (U) (part).....	8,708
				Midland division.....	1,375	2,305	-40.3

See footnotes at end of table.

NUMBER OF INHABITANTS

Table 10. Population of County Subdivisions: 1970 and 1960—Continued

[Total population of a place in two or more county subdivisions appears in table 6. County subdivision figures for 1960 do not necessarily add to county totals. For meaning of symbols, see text]

County Subdivisions	1970	1960	Percent change	County Subdivisions	1970	1960	Percent change
Newton County ⁸²	26,282	20,999	25.2	Polk County--Con.			
Covington division.....	15,927	12,141	31.2	Cedartown North division ⁸⁸	4,135	3,576	15.6
Covington city.....	10,267	8,167	25.7	Cedartown South division ⁸⁸	4,326	4,005	8.0
Oxford town.....	1,373	1,047	31.1	Rockmart division.....	8,451	7,709	9.6
Mansfield division.....	2,759	2,568	7.4	Braswell town (part) ⁸⁸	8
Mansfield town.....	340	394	-13.7	Rockmart city.....	3,857	3,938	-2.1
Newborn town (part).....	269	262	2.7	Pulaski County.....	8,066	8,204	-1.7
Porterdale division.....	6,078	5,097	19.2	Finleyson division ⁸⁹	1,468	1,748	-16.0
Porterdale town.....	1,773	2,365	-25.0	Hartford division.....	1,351	1,217	11.0
Yellow River division.....	1,518	1,193	27.2	Hawkinsville division.....	5,247	5,239	0.2
Oconee County.....	7,915	6,304	25.6	Hawkinsville city ⁸⁹	4,077	3,967	2.8
Bogart division.....	2,209	1,822	21.2	Putnam County.....	8,394	7,798	7.6
Bogart town (part).....	521	314	65.9	Eatonton division.....	4,125	3,612	14.2
Elder division.....	641	617	3.9	Eatonton city.....	4,125	3,612	14.2
Watkinsville division.....	5,065	3,865	31.0	Glades division.....	1,262	1,334	-5.4
Bishop town.....	235	214	9.8	Little River division.....	1,599	1,393	11.9
Eastville town.....	135	107	26.2	Phoenix division.....	1,448	1,459	-0.8
Farmington city.....	121	151	-19.9	Quitman County ⁹⁰	2,180	2,432	-10.4
North High Shoals town.....	165	122	35.2	Georgetown North division.....	1,482
Watkinsville town.....	986	758	30.1	Georgetown town.....	578	554	4.3
Oglethorpe County.....	7,598	7,926	-4.1	Georgetown South division.....	698
Lexington-Crawford division.....	4,936	4,723	4.5	Rabun County ⁹¹	8,327	7,456	11.7
Arnoldsville city ⁸³	107	Clayton division.....	4,084	3,752	8.8
Crawford city.....	624	541	15.3	Clayton city.....	1,569	1,507	4.1
Lexington town.....	322	376	-14.4	Tiger division.....	1,966	1,722	14.2
Smithonia town.....	20	30	-33.3	Tallulah Falls town (part).....	68	54	25.9
Maxeys division.....	1,174	1,402	-16.3	Tiger town.....	312	277	12.6
Maxeys town.....	229	149	53.7	Valley division.....	2,277	1,982	14.9
Vesta-Enterprise division.....	1,488	1,801	-17.4	Dillard town.....	186	204	-8.8
Paulding County ⁸⁴	17,520	13,101	33.7	Mountain City town.....	594	550	8.0
Dallas division.....	7,032	5,808	21.1	Randolph County.....	8,734	11,078	-21.2
Dallas city.....	2,133	2,065	3.3	Benevolence-Springvale division ⁹² ...	1,101	1,819	-39.5
Hiram division.....	5,189	3,251	59.6	Carnegie-Coleman division ⁹²	1,357	1,896	-28.0
Hiram city.....	441	358	23.2	Coleman city.....	168	220	-23.6
Huntsville division.....	2,114	1,499	41.0	Cuthbert division.....	3,972	4,300	-7.6
Braswell town (part).....	22	14	57.1	Cuthbert city.....	3,972	4,300	-7.6
Yorkville division.....	3,185	2,543	25.2	Shellman division.....	2,304	3,073	-25.0
Peach County.....	15,990	13,846	15.5	Shellman city.....	1,166	1,050	11.0
Byron division.....	2,982	2,512	17.9	Richmond County ⁹³	162,437	135,601	19.8
Byron town.....	1,368	1,138	20.2	Augusta division.....	59,864	70,626	-15.2
Fort Valley division.....	13,028	11,334	14.9	Augusta city.....	59,864	70,626	-15.2
Fort Valley city ⁸⁵	9,251	8,310	11.3	Augusta West division ⁹³	14,186	6,460	119.6
Pickens County ⁸⁶	9,620	8,903	8.1	Fort Gordon division ⁹³	15,589	10,272	51.8
Jasper division.....	3,522	2,880	22.3	Fort Gordon (U).....	15,589
Jasper city.....	1,202	1,036	16.0	Gracewood division.....	5,753	1,913	200.7
Ludville division.....	1,324	1,258	5.2	Hephzibah division.....	5,026	3,540	42.0
Talking Rock division.....	1,362	1,356	0.4	Blythe town (part).....	330	170	94.1
Talking Rock town.....	76	84	-9.5	Hephzibah town.....	987	676	46.0
Tate division.....	3,412	3,409	0.1	Lakemont division.....	8,823	5,837	51.2
Nelson city (part).....	512	541	-5.4	Neco division.....	33,999	20,392	66.7
Pierce County.....	9,281	9,678	-4.1	South Nellsville division.....	6,488	4,006	62.0
Blackshear division.....	5,979	5,876	1.8	Turpin Place division.....	6,305	7,189	-12.3
Blackshear city.....	2,624	2,482	5.7	Tuxedo Park division.....	6,404	5,366	19.3
Bristol division ⁸⁷	1,136	1,502	-24.4	Rockdale County.....	18,152	10,572	71.7
Patterson division.....	2,166	2,300	-5.8	Middle Rockdale division.....	12,322	6,797	81.3
Patterson town.....	788	719	9.6	Conyers city.....	4,890	2,881	69.7
Pike County.....	7,316	7,138	2.5	Milstead (U).....	1,157	1,047	10.5
Concord-Molena division.....	2,061	1,990	3.6	North Rockdale division.....	2,892	1,738	66.4
Concord town.....	312	333	-6.3	South Rockdale division.....	2,938	2,037	44.2
Molena city.....	389	279	39.4	Schley County ⁸⁴	3,097	3,256	-4.9
Meansville division.....	1,777	1,619	9.8	Ellaville North division.....	2,126
Meansville town.....	313	335	-6.6	Ellaville city ⁸⁴	1,391	905	53.7
Williamson division.....	969	1,156	-16.2	Ellaville South division.....	971
Williamson town.....	284	215	32.1	Screven County ⁸⁵	12,581	14,919	-15.6
Zebulon division.....	2,509	2,373	5.7	Hiltonia division.....	1,054	1,378	-23.5
Zebulon city.....	776	563	37.8	Hiltonia town.....	294	353	-16.7
Polk County.....	29,656	28,015	5.9	Millhaven division.....	1,117	1,479	-24.5
Aragon division.....	3,491	3,385	3.1	Newington division.....	2,203	2,628	-16.2
Taylorsville town (part).....	41	27	51.9	Newington town.....	402	399	0.8
Cedartown division ⁸⁸	9,253	9,340	-0.9	Oliver city.....	217	192	13.0
Cedartown city ⁸⁸	9,253	9,340	-0.9				

Table 10. Population of County Subdivisions: 1970 and 1960—Continued

[Total population of a place in two or more county subdivisions appears in table 6. County subdivision figures for 1960 do not necessarily add to county totals. For meaning of symbols, see text.]

County Subdivisions	1970	1960	Percent change	County Subdivisions	1970	1960	Percent change
Screven County--Con.				Taylor County.....	7,865	8,311	-5.4
Rocky Ford division.....	1,695	2,074	-18.3	Butler division.....	3,200	3,162	1.2
Rocky Ford town.....	252	241	4.6	Butler town.....	1,589	1,346	18.1
Sylvania division.....	6,522	7,360	-11.4	Carsonville-Panhandle division ¹⁰¹	1,489	1,743	-14.6
Sylvania city ⁹⁵	3,199	3,469	-7.8	Reynolds division.....	2,392	2,504	-4.5
				Reynolds town ¹⁰¹	1,253	1,087	15.3
Seminole County.....	7,059	6,802	3.8	Rupert division.....	784	902	-13.1
Donalsonville division.....	2,907	2,621	10.9				
Donalsonville city.....	2,907	2,621	10.9	Telfair County.....	11,381	11,715	-2.9
Iron City division.....	1,872	1,880	-0.4	Jacksonville division.....	1,139	1,258	-9.5
Iron City town.....	351	298	17.8	Jacksonville town.....	214	236	-9.3
Steam Mill division.....	2,280	2,301	-0.9	Lumber City division.....	1,981	1,996	-0.8
				Lumber City city (part).....	1,377	1,360	1.3
Spalding County.....	39,514	35,404	11.6	McRae-Helena division ¹⁰²	4,381	4,028	8.8
Experiment division ⁹⁶	2,256	2,497	-9.7	Helena town.....	1,290	1,290	-4.7
Experiment (U).....	2,256	2,497	-9.7	McRae city ¹⁰²	3,151	2,738	15.1
Griffin division ⁹⁶	22,734	21,735	4.6	McRae-Helena Rural division ¹⁰²	1,964	2,135	-8.0
Griffin city ⁹⁶	22,734	21,735	4.6	Scotland town (part).....	239	214	11.7
Orchard Hill-Ringgold division ⁹⁸	4,788	4,260	12.4	Towns town.....	71	91	-22.0
East Griffin (U).....	1,479	1,715	-13.8	Milan division.....	1,916	2,298	-16.6
Rover-Zetella division ⁹⁸	2,803	2,391	17.2	Milan town (part).....	588	419	40.3
Sunnyside-Birdie division ⁹⁹	6,933	4,521	53.4				
Sunnyside village.....	209	190	10.0	Terrell County.....	11,416	12,742	-10.4
				Bronwood division.....	1,432	1,407	1.8
Stephens County.....	20,331	18,391	10.5	Bronwood town.....	500	400	25.0
Broad River division.....	5,362	5,408	-0.9	Dawson division.....	7,684	8,062	-4.7
Avalon town.....	204	194	5.2	Dawson city ¹⁰³	5,383	5,062	6.3
Martin town.....	201	209	-3.8	Parrott division.....	1,131	1,627	-30.5
Rock Creek division ⁹⁷	5,785	3,545	63.2	Parrott town.....	222	280	-20.7
Toccoa division ⁹⁷	6,971	7,303	-4.5	Sasser division.....	1,169	1,646	-29.0
Toccoa city ⁹⁷	6,971	7,303	-4.5	Sasser town.....	339	382	-11.3
Toccoa Creek division ⁹⁷	2,213	2,135	3.7				
				Thomas County ¹⁰⁴	34,515	34,319	0.6
Stewart County ⁹⁸	6,511	7,371	-11.7	Boston division.....	2,758	2,947	-6.4
Lumpkin division.....	2,564	2,997	-14.4	Boston city.....	1,443	1,357	6.3
Lumpkin city.....	1,431	1,348	6.2	Coolidge division.....	2,000	2,140	-6.5
Omaha division.....	1,267	1,575	-19.6	Coolidge city.....	717	679	5.6
Omaha town.....	188	174	8.0	Merrillville town.....	120	111	8.1
Richland division.....	2,680	2,799	-4.3	Meigs division.....	1,676	1,914	-12.4
Richland city ⁹⁸	1,823	1,472	23.8	Meigs town (part).....	1,182	1,195	-1.1
				Metcalfe division ¹⁰⁴	2,190	2,306	-5.0
Sumter County ⁹⁹	26,931	24,652	9.2	Metcalfe town.....	213	241	-11.6
Americus division ⁹⁹	16,133	13,735	17.5	Ochlocknee division.....	1,987	1,984	0.2
Americus city ⁹⁹	16,091	13,472	19.4	Ochlocknee town.....	611	502	21.7
Americus Rural division ⁹⁹	3,819	3,441	11.0	Pavo-Barwick division.....	2,049	2,518	-18.0
Smithville city (part).....	2	-	...	Barwick town (part).....	222	212	4.7
Andersonville division.....	1,229	1,730	-29.0	Pavo city (part).....	497	552	-10.0
Andersonville village ⁹⁹	274	263	4.2	Thomasville division ¹⁰⁴	18,155	18,246	-0.5
Leslie-De Soto division.....	2,813	2,714	3.6	Thomasville city ¹⁰⁴	18,155	18,246	-0.5
Cobb town.....	125	90	38.9	Thomasville North division ¹⁰⁴	3,700	2,264	63.4
De Soto village.....	321	282	13.8				
Leslie village.....	562	494	13.8	Tift County ¹⁰⁵	27,288	23,487	16.2
Plains division.....	2,937	3,032	-3.1	Brookfield division.....	1,840	1,632	12.7
Plains town.....	683	572	19.4	Chula division.....	1,734	1,601	8.3
				Oak Ridge division.....	1,931	1,870	3.3
Talbot County.....	6,625	7,127	-7.0	Omega division.....	1,668	1,832	-9.0
Junction City division.....	1,843	1,971	-6.5	Omega city.....	831	940	-11.6
Geneva town.....	250	261	-4.2	Phillipsburg-Unionville division.....	4,571	3,801	20.3
Junction City town.....	269	226	19.0	Phillipsburg (U).....	2,336	2,037	14.6
Talbotton division.....	2,333	2,641	-11.7	Unionville (U).....	1,646	1,607	2.4
Talbotton city.....	1,045	1,163	-10.1	Tifton division.....	12,179	9,903	23.0
Woodland division.....	2,449	2,515	-2.6	Tifton city.....	12,179	9,903	23.0
Manchester city (part) ¹⁰⁰	143	Tifton North division ¹⁰⁶	1,501	1,170	28.3
Woodland city.....	689	720	-4.3	Ty Ty division.....	1,864	1,678	11.1
				Ty Ty town.....	447	461	-3.0
Taliaferro County.....	2,423	3,370	-28.1				
Crawfordville division.....	1,763	2,309	-24.1	Toombs County ¹⁰⁰	19,151	16,837	13.7
Crawfordville city.....	735	786	-6.5	Central Toombs division.....	2,408	2,281	5.6
Sharon division.....	670	1,061	-36.9	Lyons division.....	6,115	5,593	9.3
Sharon city.....	160	264	-39.4	Lyons city ¹⁰⁶	3,739	3,219	16.2
				Ohoopie village.....	64	51	25.5
Tattnall County.....	16,557	15,837	4.5	Santa Claus city.....	118	5	260.0
Collins division.....	2,969	3,105	-4.4	Vidalia division.....	10,628	8,963	18.6
Cobbtown city.....	321	280	14.6	Charles city.....	61	50	22.0
Collins city.....	574	565	1.6	Normantown town.....	71	49	44.9
Glennville division.....	6,731	6,406	3.6	Vidalia city (part) ¹⁰⁶	9,501	7,569	25.5
Glennville city.....	2,965	2,791	6.2				
Reidsville division.....	6,857	6,236	10.0	Towns County.....	4,505	4,538	0.6
Manassas city.....	144	154	-6.5	Hiwassee division.....	1,665	1,688	-1.4
Reidsville city.....	1,806	1,229	46.9	Hiwassee town.....	415	455	-8.8
				Macedonia division.....	1,146	1,072	6.9
				Young Harris division.....	1,754	1,778	-1.3
				Young Harris town.....	544	743	-26.8

Table 10. Population of County Subdivisions: 1970 and 1960--Continued

[Total population of a place in two or more county subdivisions appears in table 6. County subdivision figures for 1960 do not necessarily add to county totals. For meaning of symbols, see text.]

County Subdivisions	1970	1960	Percent change	County Subdivisions	1970	1960	Percent change
Treutlen County.....	5,647	5,874	-3.9	Walton County--Con.			
Gillis Springs division.....	791	1,003	-21.1	Jersey division.....	2,316	1,839	25.9
Soperton division.....	4,856	4,871	-0.3	Jersey town.....	180	170	5.9
Soperton city.....	2,596	2,317	12.0	Walnut Grove town.....	175	119	47.1
Troup County.....	44,466	47,189	-5.8	Loganville division.....	3,268	2,706	20.8
Abbotsford division.....	409	703	-41.8	Between town.....	94	80	17.5
Hillcrest division ¹⁰⁷	1,676	2,115	-20.8	Loganville city (part).....	1,118	822	36.0
Hogansville division.....	4,936	5,911	-16.5	Monroe division.....	10,323	8,618	19.8
Hogansville city ¹⁰⁷	3,075	3,658	-15.9	Monroe city ¹¹²	8,071	6,826	18.2
La Grange division ¹⁰⁷	23,301	23,632	-1.4	Social Circle division.....	3,297	3,137	5.1
La Grange city ¹⁰⁷	23,301	23,632	-1.4	Social Circle city.....	1,961	1,780	10.2
Mountville division ¹⁰⁷	1,962	2,076	-5.5	Ware County ¹¹³	33,525	34,219	-2.0
Mountville town.....	218	139	56.8	Dixie Union division ¹¹³	1,422	1,487	-4.4
Oak Grove division.....	1,079	1,266	-14.8	Manor division.....	970	1,089	-10.9
Pleasant Grove division ¹⁰⁷	2,508	2,567	-2.3	Wareboro division.....	3,266	2,960	10.3
Tatum division ¹⁰⁷	3,167	2,865	10.5	Waycross division ¹¹³	18,996	20,944	-9.3
West Point division.....	5,428	6,054	-10.3	Waycross city ¹¹³	18,996	20,944	-9.3
West Point city (part).....	3,519	4,034	-12.8	Waycross North division ¹¹³	4,753	4,050	17.4
Turner County.....	8,790	8,439	4.2	Deanwood (U).....	3,015
Ashburn division ¹⁰⁸	4,209	3,291	27.9	Waycross South division ¹¹³	4,118	3,689	11.6
Ashburn city ¹⁰⁸	4,209	3,291	27.9	Warren County.....	6,669	7,360	-9.4
Rebecca division.....	790	1,139	-30.6	Camak division.....	1,076	1,162	-7.4
Rebecca town.....	266	278	-4.3	Camak town.....	224	285	-21.4
Sycamore division.....	2,339	2,514	-7.0	Norris division.....	1,200	1,301	-7.8
Sycamore city.....	547	501	9.2	Norwood division.....	1,098	1,494	-26.5
Worth division ¹⁰⁸	1,452	1,495	-2.9	Norwood town.....	272	294	-7.5
Twiggs County ¹⁰⁹	8,222	7,935	3.6	Panhandle division.....	470	596	-21.1
Twiggs North division.....	4,378	Warrenton division.....	2,825	2,807	0.6
Jeffersonville city.....	1,302	1,013	28.5	Warrenton city ¹¹⁴	2,073	1,770	17.1
Twiggs South division.....	3,844	Washington County ¹¹⁵	17,480	18,903	-7.5
Allentown town (part).....	-	-	...	Davisboro division.....	2,454	3,064	-19.9
Danville town (part).....	380	195	100.0	Davisboro city.....	476	417	14.1
Union County.....	6,811	6,510	4.6	Riddleville town.....	143	111	28.8
Blairsville North division.....	3,701	3,374	9.7	Deepstep division.....	1,069	1,302	-17.9
Blairsville town.....	491	437	12.4	Deepstep town.....	107	139	-23.0
Blairsville South division.....	2,553	2,452	4.1	Harrison division.....	1,290	1,567	-17.7
Suches division.....	557	684	-18.6	Harrison town.....	329	209	57.4
Upson County ¹¹⁰	23,505	23,800	-1.2	Sandersville division.....	5,546	5,425	2.2
Atwater division ¹¹⁰	3,815	3,052	25.0	Sandersville city.....	5,546	5,425	2.2
Gordon division ¹¹⁰	3,415	3,479	-1.8	Sandersville Rural division.....	1,844	1,706	8.1
Lincoln park (U).....	1,852	1,840	0.7	Tennille division.....	4,047	4,433	-8.7
The Rock-Yatesville division ¹¹⁰	4,310	3,841	12.2	Oconee town ¹¹⁵	262	(NA)	(NA)
The Rock town.....	136	115	18.3	Tennille city.....	1,753	1,837	-4.6
Yatesville town.....	423	354	19.5	Warthen division.....	1,230	1,406	-12.5
Thomaston division ¹¹⁰	10,024	9,336	7.4	Wayne County.....	17,858	17,921	-0.4
Thomaston city ¹¹⁰	10,024	9,336	7.4	Jesup division.....	13,264	12,618	5.1
Thurston division.....	1,941	1,855	4.6	Jesup city ¹¹⁶	9,091	7,304	24.5
Walker County.....	50,691	45,264	12.0	Odum division.....	2,282	2,593	-12.0
Beverly Hills division.....	8,163	6,874	18.8	Odum town.....	379	404	-6.2
Fort Oglethorpe town (part).....	59	59	-	Screven division.....	2,312	2,710	-14.7
Chattanooga Valley division.....	9,276	7,093	30.8	Screven town.....	936	1,010	-7.3
Chickamauga division.....	8,360	7,460	12.1	Webster County.....	2,362	3,247	-27.3
Chickamauga city.....	1,842	1,824	1.0	Preston division.....	1,138	1,584	-28.2
Fairlyland division.....	2,490	2,479	0.4	Preston town.....	226	232	-2.6
Lookout Mountain city ¹¹¹	1,538	Weston division.....	1,224	1,663	-26.4
Kensington division.....	1,995	1,764	13.1	Weston town.....	73	120	-39.2
La Fayette-Linwood division ¹¹¹	6,632	6,348	4.5	Wheeler County.....	4,596	5,342	-14.0
La Fayette city ¹¹¹	6,044	5,588	8.2	Alamo division.....	2,409	2,676	-10.0
Linwood town.....	588	760	-22.6	Alamo city.....	833	822	1.3
La Fayette North division ¹¹¹	2,541	2,238	13.5	Scotland town (part).....	22	22	-
La Fayette South division ¹¹¹	3,394	3,006	12.9	Glenwood division.....	2,187	2,666	-18.0
Rock Spring division.....	2,843	2,341	21.4	Glenwood city.....	670	682	-1.8
Rossville division.....	3,869	4,665	-17.1	Lumber City city (part).....	-	-	...
Rossville city.....	3,869	4,665	-17.1	White County ¹¹⁷	7,742	6,935	11.6
Villanow division.....	1,128	996	13.3	Cleveland division.....	4,128	3,733	10.6
Walton County.....	23,404	20,481	14.3	Cleveland city ¹¹⁷	1,353	857	105.9
Campton division.....	1,995	1,920	3.9	Helen division.....	1,256	1,196	5.0
Campton town.....	93	200	-53.5	Helen town.....	252	227	11.0
Gratis town.....	56	64	-12.5	Mossy Creek division.....	2,358	2,006	17.5
Good Hope division.....	2,205	2,261	-2.5				
Good Hope town.....	202	165	22.4				

Table 10. Population of County Subdivisions: 1970 and 1960-Continued

[Total population of a place in two or more county subdivisions appears in table 6. County subdivision figures for 1960 do not necessarily add to county totals. For meaning of symbols, see text]

County Subdivisions	1970	1960	Percent change
Whitfield County.....	55,108	42,109	30.9
Dalton division ¹¹⁸	19,346	17,868	8.3
Dalton city ¹¹⁸	18,872	17,868	5.6
North Central division ¹¹⁸	12,524	7,667	63.3
North Whitfield division.....	3,366	2,913	15.6
Valley Point division ¹¹⁸	13,809	9,958	38.7
Westside division ¹¹⁸	6,063	3,703	63.7
Wilcox County.....	6,998	7,905	-11.5
Abbeville division.....	1,744	2,003	-12.9
Abbeville city.....	781	872	-10.4
Pineview division.....	1,232	1,288	-4.3
Pineview town.....	528	369	43.1
Pitts division ¹¹⁹	1,568	1,798	-12.8
Pitts town.....	345	388	-11.1
Rochelle division.....	2,454	2,816	-12.9
Rochelle city ¹¹⁹	1,330	1,235	11.7
Wilkes County.....	10,184	10,961	-7.1
Rayle division.....	1,691	1,914	-11.7
Tignall division ¹²⁰	2,065	2,239	-7.8
Tignall town.....	756	556	36.0
Washington-Metaspville division ¹²⁰	6,428	6,808	-5.6
Washington city ¹²⁰	4,094	4,440	-7.8

County Subdivisions	1970	1960	Percent change
Wilkinson County ¹²¹	9,393	9,250	1.5
Allentown division.....	1,303	1,676	-22.3
Allentown town (part).....	289	255	13.3
Danville town (part).....	125	264	-52.7
Gordon division.....	3,699	2,960	25.0
Gordon town ¹²¹	2,553	1,793	42.4
Ivey town ¹²¹	245	48	410.4
Irwinton division.....	3,253	3,186	2.1
Irwinton town.....	757	673	12.5
McIntyre town ¹²¹	471	316	49.1
Toombsboro division.....	1,138	1,428	-20.3
Toombsboro town.....	682	764	-10.7
Worth County.....	14,770	16,682	-11.5
Bridgeboro division.....	1,745	1,952	-10.6
Poulan division.....	2,381	2,929	-18.7
Poulan city.....	766	736	4.1
Summer division.....	1,183	1,504	-21.3
Summer town.....	207	193	7.3
Sylvester division.....	6,994	7,042	-0.7
Sylvester city ¹²²	4,226	3,610	17.1
Warwick division.....	2,467	3,255	-24.2
Oakfield town.....	171	141	21.3
Warwick town.....	466	434	7.4

NOTE: The county subdivisions in this State are census county divisions (CCD's); see text.

¹APPLING.--Graham town disincorporated since 1960.
²BALDWIN.--Minor adjustments were made in the CCD's within this county since 1960.
³BARROW.--Part of Winder division annexed by Winder city.
⁴BARTOW.--Part of Adairsville division annexed by Adairsville city.
⁵BARTOW.--Part of Cartersville and Ladds divisions annexed by Cartersville city.
⁶BERRIEN.--Part of Nashville division annexed by Nashville city.
⁷BIBB.--CCD's totally revised for 1970. Annexation was made by Macon city.
⁸BLECKLEY.--Part of Salem division annexed by Allentown town.
⁹BRANTLEY.--Hickox town disincorporated since 1960. Part of Nahunta division annexed by Nahunta city.
¹⁰BROOKS.--Minor adjustments were made in the CCD's within this county since 1960. Barney and Dixie towns disincorporated since 1960.
¹¹BRYAN.--Minor adjustments were made in the CCD's within this county since 1960. Richmond Hill city incorporated from part of Richmond Hill division.
¹²BULLOCH.--Minor adjustments were made in the CCD's within this county since 1960. Name of Statesboro Rural North division changed to Statesboro North division. Name of Statesboro Rural South division changed to Statesboro South division. Parts of Statesboro North and Statesboro South divisions annexed by Statesboro city, coextensive with Statesboro division.
¹³BUTTS.--Minor adjustments were made in the CCD's within this county since 1960. Pepperton town disincorporated since 1960. Part of Jackson division annexed by Jackson city.
¹⁴CAMDEN.--Minor adjustments were made in the CCD's within this county since 1960.
¹⁵CANDLER.--Part of Metter division annexed by Metter city.
¹⁶CARROLL.--Minor adjustments were made in the CCD's within this county since 1960. Name of Carrollton Rural East division changed to Carrollton East division since 1960. Name of Carrollton Rural West division changed to Carrollton West division since 1960. Part of Carrollton West division annexed by Carrollton city, coextensive with Carrollton division. Part of Mount Zion-Bowden Junction division annexed by Bremen city. Villa Rica city returned as Villa Rica city in 1960. Part of Whitesburg division annexed by Whitesburg town.
¹⁷CATOOSA.--Parts of Fort Oglethorpe-Westside and Lakeview divisions annexed by Fort Oglethorpe town.
¹⁸CHATAM.--Major adjustments were made in the CCD's within this county since 1960. Annexations were made by Garden City, Pooler, Savannah Beach, Thunderbolt and Vernonburg towns and Savannah city.
¹⁹CHEROKEE.--Minor adjustments were made in the CCD's within this county since 1960. Part of Canton division annexed by Canton city. Name of Latham Town division changed to Lathemtown since 1960. Part of Woodstock division annexed by Mountain Park city.
²⁰CLARKE.--Minor adjustments were made in the CCD's within this county since 1960. Part of Middle Oconee division annexed by Athens city, coextensive with Athens division. Whitehall town disincorporated since 1960.
²¹CLAYTON.--Minor adjustments were made in the CCD's within this county since 1960. Part of College Park division annexed by College Park city. Forest Park town changed to city since 1960. Part of Forest Park division annexed by Forest Park city. Lovejoy town disincorporated since 1960. Morrow town changed to city since 1960. Parts of Morrow division annexed by Lake and Morrow cities. Part of Riverdale division annexed by Riverdale city.
²²COBB.--Minor adjustments were made in the CCD's within this county since 1960. Kennesaw town changed to city since 1960. Parts of Acworth-Kennesaw division annexed by Acworth and Kennesaw cities. Parts of Austell and Mableton divisions annexed by Austell city. Parts of Marietta and Fair Oaks divisions annexed by Marietta city. Parts of Smyrna and North-

east Cobb divisions annexed by Marietta city. Part of Powder Springs division annexed by Powder Springs city. Parts of Smyrna and Vinings divisions annexed by Smyrna town.
²³COFFEE.--Minor adjustments were made in the CCD's within this county since 1960. Part of Douglas division annexed by Douglas city.
²⁴COLQUITT.--Name of Moultrie Rural North division changed to Moultrie North division. Name of Moultrie Rural South division changed to Moultrie South division. Part of Moultrie South division annexed by Moultrie city.
²⁵COLUMBIA.--Minor adjustments were made in the CCD's within this county since 1960.
²⁶COOK.--Name of Adel Rural East division changed to Adel East division since 1960. Name of Adel Rural West division changed to Adel West division since 1960. Parts of Adel East, Adel West and Sparks divisions annexed by Adel city, coextensive with Adel division. Part of Sparks division annexed by Sparks town.
²⁷COWETA.--Minor adjustments were made in the CCD's within this county since 1960. Part of Grantville division annexed by Corinth town. Name of East Newman division changed to Newman East division. Name of West Newman division changed to Newman West division.
²⁸CRAWFORD.--Minor adjustments were made in the CCD's within this county since 1960.
²⁹CRISP.--Part of Arabi division annexed by Arabi town. Part of East Crisp division annexed by Cordele city.
³⁰DABE.--Minor adjustments were made in the CCD's within this county since 1960. Parts of North Dade and Upper Lookout Creek divisions annexed by Trenton town.
³¹DAWSON.--Dawsonville North and Dawsonville South divisions organized from Dawsonville division since 1960.
³²DECATUR.--Part of Climax division annexed by Bainbridge city, coextensive with Bainbridge division.
³³DE KALB.--Major adjustments were made in the CCD's within this county since 1960. North Atlanta village annexed by Atlanta city. Annexations by Clarkston town, and Stone Mountain, Doraville, and Atlanta cities.
³⁴DOUGLASS.--Name of Eastman Rural East division changed to Eastman East division since 1960. Name of Eastman Rural West division changed to Eastman West division since 1960. Parts of Eastman East and Eastman West divisions annexed by Eastman city, coextensive with Eastman division. Parts of Chauncey and Rhine divisions annexed by Milan town. Part of Rhine division annexed by Rhine town.
³⁵DOOLY.--Part of Vienna division annexed by Vienna city.
³⁶DOUGHERTY.--CCD's totally revised for 1970. Annexation was made by Albany city.
³⁷DOUGLAS.--Minor adjustments were made in the CCD's within this county since 1960.
³⁸EATLY.--Parts of Colomokee and Cuba divisions annexed by Blakely city, coextensive with Blakely division.
³⁹ECHOLS.--North Echols and South Echols divisions organized from Echols division since 1960.
⁴⁰EFFINGHAM.--Part of Guyton-Springfield division annexed by Guyton town.
⁴¹ELBERT.--Parts of Dove Creek and Middleton divisions annexed by Elberton city, coextensive with Elberton division.
⁴²EMANUEL.--Canocochee town became inactive since 1960. Part of Swainsboro division annexed by Swainsboro city.
⁴³EVANS.--Part of Claxton division annexed by Claxton city. Bellville city incorporated from part of Claxton division.
⁴⁴FAYETTE.--Minor adjustments were made in the CCD's within this county since 1960. Part of Fayetteville division annexed by Fayetteville city. Part of Tyrone division annexed by Tyrone town. Peachtree City city not returned separately in 1960.
⁴⁵FLOYD.--Major adjustments were made in the CCD's within this county since 1960. Name of Alto Park division changed to Coosa division since 1960. Part of Rome division annexed by Rome city.

Table 10. Population of County Subdivisions: 1970 and 1960--Continued

⁴⁵FORSYTH.--Part of Cumming division annexed by Cumming town.

⁴⁶PULTON.--Major adjustments were made in the CCD's within this county since 1960. Name of Fairburn-Union division changed to Fairburn-Union City division. Parts of Atlanta, East Point, and College Park cities detached. Annexations were made by Roswell, College Park, Fairburn, Hapeville, Atlanta, East Point and Mountain Park cities and Alpharetta and Palmetto towns.

⁴⁷GILMER.--Minor adjustments were made in the CCD's within this county since 1960. Parts of Ellijay, East Ellijay and Cherry Log divisions annexed by Ellijay city.

⁴⁸GLYNN.--Major adjustments were made in the CCD's within this county since 1960. Part of Dook Junction division annexed by Brunswick city, coextensive with Brunswick division.

⁴⁹GORDON.--Minor adjustments were made in the CCD's within this county since 1960. Parts of Echota and McDaniels divisions annexed by Calhoun city, coextensive with Calhoun division.

⁵⁰GRADY.--Minor adjustments were made in the CCD's within this county since 1960. Part of Cairo division annexed by Cairo city. Part of Whigham division annexed by Whigham city.

⁵¹GREEN.--Minor adjustments were made in the CCD's within this county since 1960.

⁵²GWINNETT.--Part of Buford division annexed by Buford city. Sugar Hill town changed to city since 1960. Part of Dacula-Rocky Creek division annexed by Dacula town. Part of Lilburn division annexed by Lilburn city. Part of Norcross division annexed by Norcross city. Part of Snellville-Grayson division annexed by Snellville town. Suwanee town changed to city since 1960.

⁵³HABERSHAM.--Minor adjustments were made in the CCD's within this county since 1960.

⁵⁴HALL.--Minor adjustments were made in the CCD's within this county since 1960. Parts of Flowery Branch division annexed by Buford city and Oakwood town. Name of North East Gainesville division changed to Gainesville Northeast division since 1960. Name of South West Gainesville division changed to Gainesville Southwest division since 1960. Parts of Gainesville Northeast, Gainesville Southwest, Murrayville, and Tadmore divisions annexed by Gainesville city. Part of Oakwood division annexed by Oakwood town.

⁵⁵HARALSON.--Minor adjustments were made in the CCD's within this county since 1960.

⁵⁶HARRIS.--Part of Chipley division annexed by Pine Mountain town. Shiloh city incorporated from part of Shiloh division.

⁵⁷HART.--Minor adjustments were made in the CCD's within this county since 1960. Names of Hartwell Rural North and Hartwell Rural South divisions changed to Hartwell North and Hartwell South divisions. Parts of Hartwell North and Hartwell South divisions annexed by Hartwell city, coextensive with Hartwell division.

⁵⁸HEARD.--Ephesus town incorporated from part of Centralhatchee division.

⁵⁹HENRY.--Major adjustments were made in the CCD's within this county since 1960. Jenkinsburg town not returned separately in Henry County in 1960. Part of McDonough division annexed by McDonough city.

⁶⁰HOUSTON.--Minor adjustments were made in the CCD's within this county since 1960. Elko town disincorporated since 1960. Part of Perry division annexed by Perry city. Part of Warner Robins division annexed by Warner Robins city. Elberta town disincorporated since 1960.

⁶¹IRWIN.--Minor adjustments were made in the CCD's within this county since 1960. Osierfield town disincorporated prior to 1960; information received too late to exclude it from tabulations. Mystic town returned in error in 1960 as incorporated.

⁶²JACKSON.--Minor adjustments were made in the CCD's within this county since 1960.

⁶³JASPER.--Part of Monticello division annexed by Monticello city.

⁶⁴JOHNSON.--Part of Wrightsville division annexed by Wrightsville city.

⁶⁵JONES.--CCD's totally revised for 1970. Parts of Gray-Griswold division annexed by Gray town and Macon city.

⁶⁶LAMAR.--Part of Barnesville division annexed by Barnesville city.

⁶⁷LAURENS.--Part of Dublin Rural division annexed by Dublin city, coextensive with Dublin division. Part of Dudley division annexed by Dudley town.

⁶⁸LIBERTY.--Minor adjustments were made in the CCD's within this county since 1960. Allenhurst town incorporated from part of Hinesville division.

⁶⁹LONG.--Ludowici North and Ludowici South divisions organized from Ludowici division since 1960.

⁷⁰LOWNDES.--Minor adjustments were made in the CCD's within this county since 1960. Parts of Clyattville, Naylor and Pine Grove divisions annexed by Valdosta city, coextensive with Valdosta division. Part of Mahira division annexed by Mahira city. Dasher town incorporated from part of Lake Park division.

⁷¹LUMPKIN.--Part of Dahlonega division annexed by Dahlonega city.

⁷²MCDUFFIE.--Name of Thomson Rural North division changed to Thomson North division. Name of Thomson Rural South division changed to Thomson South division. Parts of Thomson North and Thomson South divisions annexed by Thomson city, coextensive with Thomson division.

⁷³MACON.--Part of Montezuma division annexed by Montezuma city.

⁷⁴MADISON.--Part of Danielsville division annexed by Danielsville city.

⁷⁵MERIWETHER.--Part of Manchester division annexed by Manchester city.

⁷⁶MITCHELL.--Part of Camilla division annexed by Camilla city.

⁷⁷MONROE.--CCD's totally revised for 1970.

⁷⁸MONTGOMERY.--Parts of Mount Vernon-Ailey division annexed by Vidalia and Mount Vernon cities.

⁷⁹MORGAN.--Apalachee town and Godfrey village disincorporated prior to 1960; information received too late to exclude them from tabulations.

⁸⁰MURRAY.--Crandall town disincorporated since 1960.

⁸¹MUSCOGEE.--CCD's totally revised for 1970. Annexation was made by Columbus city.

⁸²NEWTON.--Minor adjustments were made in the CCD's within this county since 1960.

⁸³OGLETHORPE.--Arnoldsville city incorporated from part of Lexington-Crawford division.

⁸⁴PAULDING.--Minor adjustments were made in the CCD's within this county since 1960.

⁸⁵PEACH.--Part of Fort Valley division annexed by Fort Valley city.

⁸⁶PICKENS.--Major adjustments were made in the CCD's within this county since 1960.

⁸⁷PIERCE.--Bristol town disincorporated prior to 1960; information received too late to exclude it from tabulations.

⁸⁸POLK.--Name of Cedartown Rural North division changed to Cedartown North division since 1960. Name of Cedartown Rural South division changed to Cedartown South division since 1960. Part of Cedartown North division annexed by Cedartown city, coextensive with Cedartown division. Part of Rockmart division annexed by Braswell town.

⁸⁹PULASKI.--Finleyson town disincorporated since 1960. Part of Hawkinsville division annexed by Hawkinsville city.

⁹⁰QUITMAN.--Georgetown North and Georgetown South divisions organized from Georgetown division since 1960.

⁹¹RABUN.--Minor adjustments were made in the CCD's within this county since 1960.

⁹²RANDOLPH.--Benevolence, Springvale and Carnegie towns disincorporated since 1960.

⁹³RICHMOND.--Minor adjustments were made in the CCD's within this county since 1960. Name of Forest Hills division changed to Augusta West division since 1960. Name of Camp Gordon division changed to Fort Gordon division since 1960.

⁹⁴SCHLEY.--Ellaville North and Ellaville South divisions organized from Ellaville division since 1960. Part of Ellaville North division annexed by Ellaville city.

⁹⁵SCREVEN.--Minor adjustments were made in the CCD's within this county since 1960. Part of Sylvania division annexed by Sylvania city.

⁹⁶SPALDING.--Parts of Experiment, Orchard Hill-Ringgold, Rover-Zetella and Sunnyside-Birdie divisions annexed by Griffin city, coextensive with Griffin division. Orchard Hill town disincorporated since 1960.

⁹⁷STEPHENS.--Parts of Rock Creek and Toccoa Creek divisions annexed by Toccoa city, coextensive with Toccoa division.

⁹⁸STEWART.--Minor adjustments were made in the CCD's within this county since 1960. Part of Richland division annexed by Richland city.

⁹⁹SUMTER.--Minor adjustments were made in the CCD's within this county since 1960. Part of Americus Rural division annexed by Americus city. Part of Andersonville division annexed by Andersonville village.

¹⁰⁰TALBOT.--Part of Woodland division annexed by Manchester city.

¹⁰¹TAYLOR.--Carsonville city disincorporated since 1960. Part of Reynolds division annexed by Reynolds town.

¹⁰²TELFER.--Part of McRae-Helena Rural division annexed by McRae city.

¹⁰³TERRELL.--Part of Dawson division annexed by Dawson city.

¹⁰⁴THOMAS.--Minor adjustments were made in the CCD's within this county since 1960. Name of Thomasville Rural North division changed to Thomasville North division since 1960. Parts of Metcalf and Thomasville North divisions annexed by Thomasville city, coextensive with Thomasville division.

¹⁰⁵TIFT.--Minor adjustments were made in the CCD's within this county since 1960. Name of North Tifton division changed to Tifton North division since 1960.

¹⁰⁶TOOMBS.--Minor adjustments were made in the CCD's within this county since 1960. Part of Lyons division annexed by Lyons city. Part of Vidalia division annexed by Vidalia city.

¹⁰⁷TROUP.--Part of Hogansville division annexed by Hogansville city. Parts of Hillcrest, Mountville, Pleasant Grove and Tatum divisions annexed by La Grange city, coextensive with La Grange division.

¹⁰⁸TURNER.--Part of Worth division annexed by Ashburn city, coextensive with Ashburn division.

¹⁰⁹TWIGGS.--CCD's totally revised for 1970.

¹¹⁰TWISS.--Minor adjustments were made in the CCD's within this county since 1960. East Thomaston village, coextensive with East Thomaston division, consolidated with and designated as Thomaston city, coextensive with Thomaston division. Parts of Atwater, Gordon, and The Rock-Yatesville divisions annexed by Thomaston city.

¹¹¹WALKER.--Lookout Mountain city incorporated from part of Fairlyland division. Names of La Fayette Rural North and La Fayette Rural South divisions changed to La Fayette North and La Fayette South divisions. Parts of La Fayette North and La Fayette South divisions annexed by La Fayette city.

¹¹²WALTON.--Part of Monroe division annexed by Monroe city.

¹¹³WARE.--Minor adjustments were made in the CCD's within this county since 1960. Beach town disincorporated since 1960. Names of North Waycross and South Waycross divisions changed to Waycross North and Waycross South divisions. Parts of Waycross North and Waycross South divisions annexed by Waycross city, coextensive with Waycross division.

¹¹⁴WARREN.--Part of Warrenton division annexed by Warrenton city.

¹¹⁵WASHINGTON.--Minor adjustments were made in the CCD's within this county since 1960. Oconee town not returned separately in 1960.

¹¹⁶WAYNE.--Part of Jesup division annexed by Jesup city.

¹¹⁷WHITE.--Minor adjustments were made in the CCD's within this county since 1960. Part of Cleveland division annexed by Cleveland city.

¹¹⁸WHITFIELD.--Parts of North Central, Valley Point, and Westside divisions annexed by Dalton city.

¹¹⁹WILCOX.--Seville town disincorporated since 1960. Part of Rochelle division annexed by Rochelle city.

¹²⁰WILKES.--Danburg and Metasville towns disincorporated prior to 1960; information received too late to exclude them from tabulations. Part of Washington-Metasville division annexed by Washington city.

¹²¹WILKINSON.--Minor adjustments were made in the CCD's within this county since 1960. Parts of Gordon division annexed by Gordon and Ivey towns. Part of Irwinton division annexed by McIntyre town.

¹²²WORTH.--Part of Sylvester division annexed by Sylvester city.

Table 11. Population of Urbanized Areas: 1970 and 1960

[For meaning of symbols, see text]

Component Parts	1970	1960	Component Parts	1970	1960
ALBANY URBANIZED AREA			AUGUSTA (GA.-S.C.) URBANIZED AREA		
The area.....	76,512	58,353	The area.....	148,953	123,698
Albany city.....	72,623	55,890	Augusta city.....	59,864	70,626
Outside central city.....	3,889	2,463	Outside central city.....	89,089	53,072
The area is defined as follows:			The area is defined as follows:		
Dougherty County (part).....	76,512	¹ 58,353	In Georgia.....	126,770	110,870
Albany division.....	72,623	55,890	Richmond County (part).....	126,770	110,870
Albany city.....	72,623	55,890	Augusta division.....	59,864	70,626
East Dougherty division (part).....	3,330	...	Augusta city.....	59,864	70,626
West Dougherty division (part).....	559	...	Augusta West division (part).....	10,736	2,573
ATLANTA URBANIZED AREA			Lakemont division (part).....	5,326	3,852
The area.....	1,172,778	768,125	Neco division (part).....	31,816	17,574
Atlanta city.....	496,973	487,455	South Nellsville division (part).....	6,319	3,690
Outside central city.....	675,805	280,670	Turpin Place division.....	6,305	7,189
The area is defined as follows:			Tuxedo Park division.....	6,404	5,366
Clayton County (part).....	79,716	27,268	In South Carolina.....	22,183	12,828
College Park division (part).....	8,227	9,705	Aiken County (part).....	22,183	12,828
College Park city (part).....	2,119	8,306	Langley division (part).....	3,230	...
Forest Park division.....	28,329	17,563	North Augusta division (part).....	18,953	12,828
Forest Park town.....	19,994	14,201	North Augusta city.....	12,883	10,348
Jonesboro division (part).....	9,129	...	CHATTANOOGA (TENN.-GA.) URBANIZED AREA		
Jonesboro city.....	4,105	...	That part of the area in Georgia ³		
Morrow division (part).....	25,545	...	Catoosa County (part).....	13,169	6,931
Lake City city.....	2,306	...	Fort Oglethorpe-Westside division (part).....	6,799	2,687
Morrow town.....	3,708	...	Fort Oglethorpe town (part).....	3,810	2,192
Riverdale division (part).....	8,486	...	Lakeview division.....	6,370	4,244
Riverdale city.....	2,521	...	Walker County (part).....	15,778	13,368
Cobb County (part).....	135,522	...	Beverly Hills division.....	8,163	6,871
Austell division (part).....	9,093	...	Fort Oglethorpe town (part).....	59	59
Austell city (part).....	2,632	...	Chattanooga Valley division (part).....	2,208	1,272
Fair Oaks division (part).....	21,422	...	Fairlyland division (part).....	1,538	560
Mableton division (part).....	16,680	...	Lookout Mountain city.....	1,538	...
Marietta division (part).....	49,769	...	Rossville division.....	3,869	4,665
Marietta city.....	27,216	...	Rossville city.....	3,869	4,665
Northeast Cobb division (part).....	3,241	...	COLUMBUS (GA.-ALA.) URBANIZED AREA		
Smyrna division (part).....	31,389	...	The area.....		
Smyrna town.....	19,157	...	Columbus city.....	208,616	158,382
Vinings division (part).....	3,928	...	Outside central city.....	154,168	116,779
De Kalb County (part).....	389,303	² 217,165	Outside central city.....	54,448	41,603
Atlanta division.....	46,687	41,332	The area is defined as follows:		
Atlanta city (part).....	46,687	41,332	In Georgia.....		
Avondale Estates-Belvedere division.....	33,398	22,925	Chattahoochee County (part).....	183,335	130,752
Avondale Estates city.....	1,735	1,646	Fort Benning division (part).....	18,787	...
Candler-Glenwood division.....	38,688	23,423	Fort Benning (U) (part).....	18,787	...
Chamblee-Doraville division (part).....	86,301	28,711	Muscogee County (part).....	164,548	⁴ 130,752
Chamblee city.....	9,127	6,635	Columbus division.....	155,840	117,992
Doraville city.....	9,039	4,437	Bibb City town.....	812	1,213
Clarkston division.....	15,056	2,955	Columbus city.....	154,168	116,779
Clarkston town.....	3,127	1,524	Fort Benning division.....	8,708	...
Constitution-Panthersville division (part).....	28,798	9,799	Fort Benning (U) (part).....	8,708	...
Decatur division.....	21,943	22,026	In Alabama.....		
Decatur city.....	21,943	22,026	Russell County (part).....	25,281	27,630
Druid Hills-North Decatur division.....	24,495	22,559	Phoenix City division.....	25,281	27,630
Lithonia division (part).....	5,685	...	Phoenix City city.....	25,281	27,630
North Druid Hills division.....	28,089	17,157	MACON URBANIZED AREA		
Scottdale division.....	9,206	9,175	The area.....		
Stone Mountain division (part).....	6,977	...	Macon city.....	128,066	114,161
Pine Lake town.....	866	...	Outside central city.....	122,423	69,764
Stone Mountain city.....	1,899	...	Outside central city.....	5,642	44,397
Tucker division (part).....	43,989	4,442	The area is defined as follows:		
Douglas County (part).....	3,976	...	Bibb County (part).....		
Lithia Springs division (part).....	3,978	...	Howard division (part).....	1,246	⁵ 114,161
Austell city (part).....	-	...	Macon division (part).....	123,684	69,764
Fulton County (part).....	554,789	518,801	Macon city (part).....	122,423	69,764
Atlanta division.....	450,286	446,123	Payne city.....	236	346
Atlanta city (part).....	450,286	446,123	Swift Creek division (part).....	1,224	...
Campbellton division (part).....	3,173	...	Jones County (part).....	1,911	...
College Park division (part).....	16,565	15,818	Gray-Grissold division (part).....	1,911	...
College Park city (part).....	16,084	15,613	Macon city (part).....	-	...
East Point division.....	39,317	35,633	NUMBER OF INHABITANTS		
East Point city.....	39,315	35,633	GEORGIA 12-33		
Fairburn-Union City division (part).....	4,383	...			
Hapeville division.....	9,567	10,092			
Hapeville city.....	9,567	10,082			
Sandy Springs division (part).....	31,498	11,145			
Gwinnett County (part).....	9,472	4,891			
Lilburn division (part).....	2,586	...			
Norcross division (part).....	6,886	4,891			
Norcross city.....	2,755	1,605			

See footnotes at end of table.

Table 11. Population of Urbanized Areas: 1970 and 1960--Continued

[For meaning of symbols, see text]

Component Parts	1970		1960		Component Parts	1970		1960	
SAVANNAH URBANIZED AREA					SAVANNAH URBANIZED AREA--Con.				
The area.....	163,753	169,887			Chatham County (part)--Con.				
Savannah city.....	118,349	149,245			Pooler-Burroughs division (part).....	236	...		
Outside central city.....	45,404	20,642			Port Wentworth division (part).....	3,912	4,267		
The area is defined as follows:					Port Wentworth city.....	3,905	3,705		
Chatham County (part).....	163,753	169,887			Savannah division.....	121,418	149,245		
Garden City division (part).....	8,369	6,850			Savannah city.....	118,349	149,245		
Garden City town.....	5,741	5,451			Thunderbolt division (part).....	4,678	4,102		
Montgomery division (part).....	4,135	1,903			Thunderbolt town.....	2,750	1,925		
					Vernonburg-White Bluff division (part).....	16,910	...		
					Windsor Forest (U).....	7,288	...		
					West Savannah division (part).....	4,095	3,520		

¹Includes population (2,463) of Central Dougherty division not shown in 1970 because of reorganizations. ²Includes population (12,861) of North Atlanta village, coextensive with North Atlanta division, annexed by Atlanta city since 1960. ³For the map and population of the entire Chattanooga (Tenn.-Ga.) Urbanized Area, see the corresponding report for Tennessee. ⁴Includes population (12,760) of Edgewood, Gantian, and St. Marys divisions not shown in 1970 because of reorganizations. ⁵Includes population (43,662) of Bloomfield, South Macon, Walnut Creek, and West Macon divisions not shown in 1970 because of reorganizations.

Table 12. Population of Urbanized Areas, by Type of Residence: 1970

[For meaning of symbols, see text]

Urbanized Areas	Total	Central city or cities	Urban fringe			Percent distribution						
			Total	Places of 25,000 or more	Places of 2,500 to 25,000	Other territory	Total	Central city or cities	Urban fringe			
									Places of 25,000 or more	Places of 2,500 to 25,000	Other territory	
All areas.....	1,880,160	1,024,400	855,760	94,026	153,300	608,434	100.0	54.5	45.5	5.0	8.2	32.4
Albany.....	76,512	72,623	3,889	-	-	3,889	100.0	94.9	5.1	-	-	5.1
Atlanta.....	1,172,778	496,973	675,805	66,531	125,878	483,396	100.0	42.4	57.6	5.7	10.7	41.2
Augusta, Ga.-S.C.....	¹ 126,770	59,864	66,906	-	-	66,906	100.0	47.2	52.8	-	-	52.8
Chattanooga, Tenn.-Ga.....	² 28,947	-	28,947	-	7,738	21,209	100.0	-	100.0	-	26.7	73.3
Columbus, Ga.-Ala.....	¹ 183,335	154,168	29,167	27,495	-	1,672	100.0	84.1	15.9	15.0	-	0.9
Macon.....	128,065	122,423	5,642	-	-	5,642	100.0	95.6	4.4	-	-	4.4
Savannah.....	163,753	118,349	45,404	-	19,684	25,720	100.0	72.3	27.7	-	12.0	15.7

¹Part in State only; for entire area see table 11. ²Part in State only; for entire area see table 11 of the corresponding report for Tennessee.

Table 13. Population of Standard Metropolitan Statistical Areas: 1970 and 1960

[Data relate to areas as defined for 1970. For meaning of symbols, see text.]

Component Parts	1970	1960	Change		Component Parts	1970	1960	Change	
			Number	Percent				Number	Percent
ALBANY SMSA					CHATTANOOGA, TENN.-GA. SMSA				
The area (Dougherty County)	89,639	75,680	13,959	18.4	That part of the area in Georgia.....	50,691	45,264	5,427	12.0
Albany city.....	72,623	55,890	16,733	29.9	Walker County, Ga.....	50,691	45,264	5,427	12.0
Outside central city.....	17,016	19,790	-2,774	-14.0					
ATLANTA SMSA					COLUMBUS, GA.-ALA. SMSA				
The area.....	1,390,164	1,017,188	372,976	36.7	The area.....	238,584	217,985	20,599	9.4
Atlanta city.....	496,973	487,455	9,518	2.0	Columbus city.....	154,168	116,779	37,389	32.0
Outside central city.....	893,191	529,733	363,458	68.6	Outside central city.....	84,416	101,206	-16,790	-17.3
The area is defined as follows:					The area is defined as follows:				
Clayton County.....	98,043	46,365	51,678	111.5	Chattahoochee County, Ga.....	25,813	13,011	12,802	98.4
Cobb County.....	196,793	114,174	82,619	72.4	Muscogee County, Ga.....	167,377	158,623	8,754	5.5
De Kalb County.....	415,387	256,782	158,605	61.8	Russell County, Ala.....	46,394	46,351	-43	-0.1
Fulton County.....	607,592	556,326	51,266	9.2					
Gwinnett County.....	72,349	43,541	28,808	66.2	MACON SMSA				
					The area.....	206,342	180,403	25,939	14.4
AUGUSTA, GA.-S.C. SMSA					Macon city (part) ¹	122,423	69,764	52,659	75.5
The area.....	253,460	216,639	36,821	17.0	Outside central city.....	83,919	110,639	-26,720	-24.2
Augusta city.....	59,864	70,626	-10,762	-15.2	The area is defined as follows:				
Outside central city.....	193,596	146,013	47,583	32.6	Bibb County.....	143,418	141,249	2,169	1.5
The area is defined as follows:					Houston County.....	62,924	39,154	23,770	60.7
Richmond County, Ga.....	162,437	135,601	26,836	19.8					
Aiken County, S.C.....	91,023	81,038	9,985	12.3	SAVANNAH, GA. SMSA				
					The area (Chatham County).....	187,767	188,299	-532	-0.3
					Savannah city.....	118,349	149,245	-30,896	-20.7
					Outside central city.....	69,418	39,054	30,364	77.7

¹Does not include that part of Macon city (no population) outside the SMSA in Jones County.

Table 14. Population of Standard Metropolitan Statistical Areas, by Type of Residence: 1970

[For meaning of symbols, see text.]

Urban and Rural	Total		Urban			Rural			
	Number	Per cent	Total	Central city or cities	Other urban	Total	Places of 1,000 to 2,500	Places less than 1,000	Other rural
POPULATION									
The State.....	4,589,575	100.0	2,768,074	1,024,400	1,743,674	1,821,501	172,307	122,837	1,526,357
Inside SMSA's.....	2,280,230	49.7	1,958,583	1,024,400	934,183	321,647	25,575	4,479	291,593
Albany.....	89,639	2.0	76,512	72,623	3,889	13,127	1,819	-	11,308
Atlanta.....	1,390,164	30.3	1,200,102	496,973	703,129	190,062	14,047	2,438	173,577
Augusta, Ga.-S.C.....	¹ 162,437	3.5	142,359	59,864	82,495	20,078	-	1,317	18,761
Chattanooga, Tenn.-Ga.....	² 50,691	1.1	21,822	-	21,822	28,869	1,842	588	26,439
Columbus, Ga.-Ala.....	¹ 193,190	4.2	183,335	154,168	29,167	9,855	1,251	-	8,604
Macon.....	206,342	4.5	167,416	122,423	44,993	38,926	1,725	-	37,201
Savannah.....	187,767	4.1	167,037	118,349	48,688	20,730	4,891	136	15,703
Outside SMSA's.....	2,309,345	50.3	809,491	-	809,491	1,499,854	146,732	118,358	1,234,764
PERCENT DISTRIBUTION									
The State.....	...	100.0	60.3	22.3	38.0	39.7	3.8	2.7	33.3
Inside SMSA's.....	...	100.0	85.9	44.9	41.0	14.1	1.1	0.2	12.8
Albany.....	...	100.0	35.4	81.0	4.3	14.6	2.0	-	12.6
Atlanta.....	...	100.0	86.3	35.7	50.6	13.7	1.0	0.2	12.5
Augusta, Ga.-S.C.....	...	100.0	87.6	36.9	50.8	12.4	-	0.8	11.5
Chattanooga, Tenn.-Ga.....	...	100.0	43.0	-	43.0	57.0	3.6	1.2	52.2
Columbus, Ga.-Ala.....	...	100.0	94.9	79.8	15.1	5.1	0.6	-	4.5
Macon.....	...	100.0	81.1	59.3	21.8	18.9	0.8	-	18.0
Savannah.....	...	100.0	89.0	63.0	25.9	11.0	2.6	0.1	8.4
Outside SMSA's.....	...	100.0	35.1	-	35.1	64.9	6.4	5.1	53.5

¹Part in State only; for entire area see table 13.

²Part in State only; for entire area see table 13 of the corresponding report for Tennessee.

Table 15. Population of Congressional Districts: 1970

[For meaning of symbols, see text]

Urban and Rural

CONGRESSIONAL DISTRICT:

First.....
 Second.....
 Third.....
 Fourth.....
 Fifth.....
 Sixth.....
 Seventh.....
 Eighth.....
 Ninth.....
 Tenth.....

	Total	Urban	Rural	Percent	
				Urban	Rural
First.....	431,793	249,533	182,260	57.4	42.2
Second.....	360,705	191,137	169,568	53.0	47.0
Third.....	403,924	261,550	142,374	64.8	35.2
Fourth.....	564,253	524,907	39,346	93.0	7.0
Fifth.....	476,878	435,679	41,199	91.4	8.6
Sixth.....	539,336	314,768	219,568	59.2	40.8
Seventh.....	596,037	287,348	308,689	48.2	51.8
Eighth.....	350,929	164,271	186,658	46.8	53.2
Ninth.....	396,670	72,593	324,077	18.3	81.7
Tenth.....	470,050	282,288	207,762	55.8	44.2

GEORGIA

County Map Finding Guide

This list presents the reference coordinates for each county on the map on page 3 and on the county subdivision maps, as well as the map section numbers for the latter.

COUNTY	MAP SEC	MAP REF	COUNTY	MAP SEC	MAP REF	COUNTY	MAP SEC	MAP REF	COUNTY	MAP SEC	MAP REF
Appling	4	K-10	Dade	1	A-1	Jefferson	2	F-10	Richmond	2	F-10
Atkinson	4	M-9	Dawson	1	C-5	Jenkins	4	H-11	Rockdale	1	E-5
Bacon	4	L-9	Decatur	3	N-3	Johnson	4	H-8	Schley	3	J-4
Baker	3	M-3	De Kalb	1	E-5	Jones	2	G-6	Screven	4	H-11
Baldwin	2	G-7	Dodge	3	J-7	Lamar	1	G-5	Seminole	3	N-2
Banks	2	C-6	Dooley	3	J-5	Lanier	4	N-8	Spalding	1	F-4
Barrow	2	D-6	Dougherty	3	L-4	Laurens	4	I-8	Stephens	2	B-7
Bartow	1	C-3	Douglas	1	E-3	Lee	3	K-4	Stewart	3	J-3
Ben Hill	3	K-7	Early	3	M-2	Liberty	4	K-11	Sumter	3	J-4
Berrien	3	M-7	Echols	4	O-8	Lincoln	2	D-9	Talbot	3	H-3
Bibb	3	H-6	Effingham	4	I-12	Long	4	K-11	Taliaferro	2	E-8
Bleckley	3	I-7	Elbert	2	C-8	Lowndes	3	N-7	Tattnall	2	K-10
Brantley	4	M-11	Emanuel	4	H-10	Lumpkin	1	B-5	Taylor	3	H-4
Brooks	3	N-6	Evans	4	J-11	McDuffie	2	E-9	Telfair	4	K-8
Bryan	4	J-12	Fannin	1	A-4	McIntosh	4	L-12	Terrell	3	K-4
Bulloch	4	I-11	Fayette	1	F-4	Macon	3	I-5	Thomas	3	N-5
Burke	2	G-11	Floyd	1	C-2	Madison	2	C-7	Tift	3	L-6
Butts	1	G-5	Forsyth	1	C-5	Marion	3	I-3	Toombs	4	J-10
Calhoun	3	L-3	Franklin	2	B-7	Meriwether	1	G-3	Towns	2	A-6
Camden	4	N-12	Fulton	1	D-4	Miller	3	M-2	Treutlen	4	J-9
Candler	4	I-11	Gilmer	1	A-4	Mitchell	3	M-4	Troup	1	G-2
Carroll	1	F-2	Glascok	2	G-9	Monroe	1	G-5	Turner	3	L-6
Catoosa	1	A-2	Glynn	4	M-12	Montgomery	4	K-9	Twiggs	3	H-6
Charlton	4	N-10	Gordon	1	B-3	Morgan	2	E-6	Union	1	A-5
Chatham	4	J-13	Grady	3	N-4	Murray	1	A-3	Upson	1	G-4
Chattahoochee	3	J-3	Greene	2	E-7	Muscogee	3	I-3	Walker	1	A-1
Chattooga	1	B-1	Gwinnett	1	E-5	Newton	1	E-6	Walton	2	D-6
Cherokee	1	C-4	Habersham	2	B-7	Oconee	2	D-7	Ware	4	M-9
Clarke	2	D-7	Hall	2	B-6	Oglethorpe	2	D-8	Warren	2	E-9
Clay	3	L-2	Hancock	2	F-8	Paulding	1	D-3	Washington	2	G-8
Clayton	1	E-4	Haralson	1	D-1	Peach	3	I-5	Wayne	4	K-11
Clinch	4	N-9	Harris	3	H-2	Pickens	1	B-4	Webster	3	J-3
Cobb	1	D-3	Hart	2	C-8	Pierce	4	M-10	Wheeler	4	J-8
Coffee	4	L-8	Heard	1	F-2	Pike	1	G-4	White	2	B-6
Colquitt	3	M-5	Henry	1	F-5	Polk	1	D-1	Whitfield	1	A-3
Columbia	2	E-10	Houston	3	I-6	Pulaski	3	J-6	Wilcox	3	K-6
Cook	3	M-7	Irwin	3	L-7	Putnam	2	F-7	Wilkes	2	E-8
Coweta	1	F-3	Jackson	2	C-6	Quitman	3	K-2	Wilkinson	3	H-8
Crawford	3	H-5	Jasper	2	F-6	Rabun	2	A-7	Worth	3	L-6
Crisp	3	K-5	Jeff Davis	4	K-9	Randolph	3	K-3			

County Subdivisions/Census County Divisions and Places

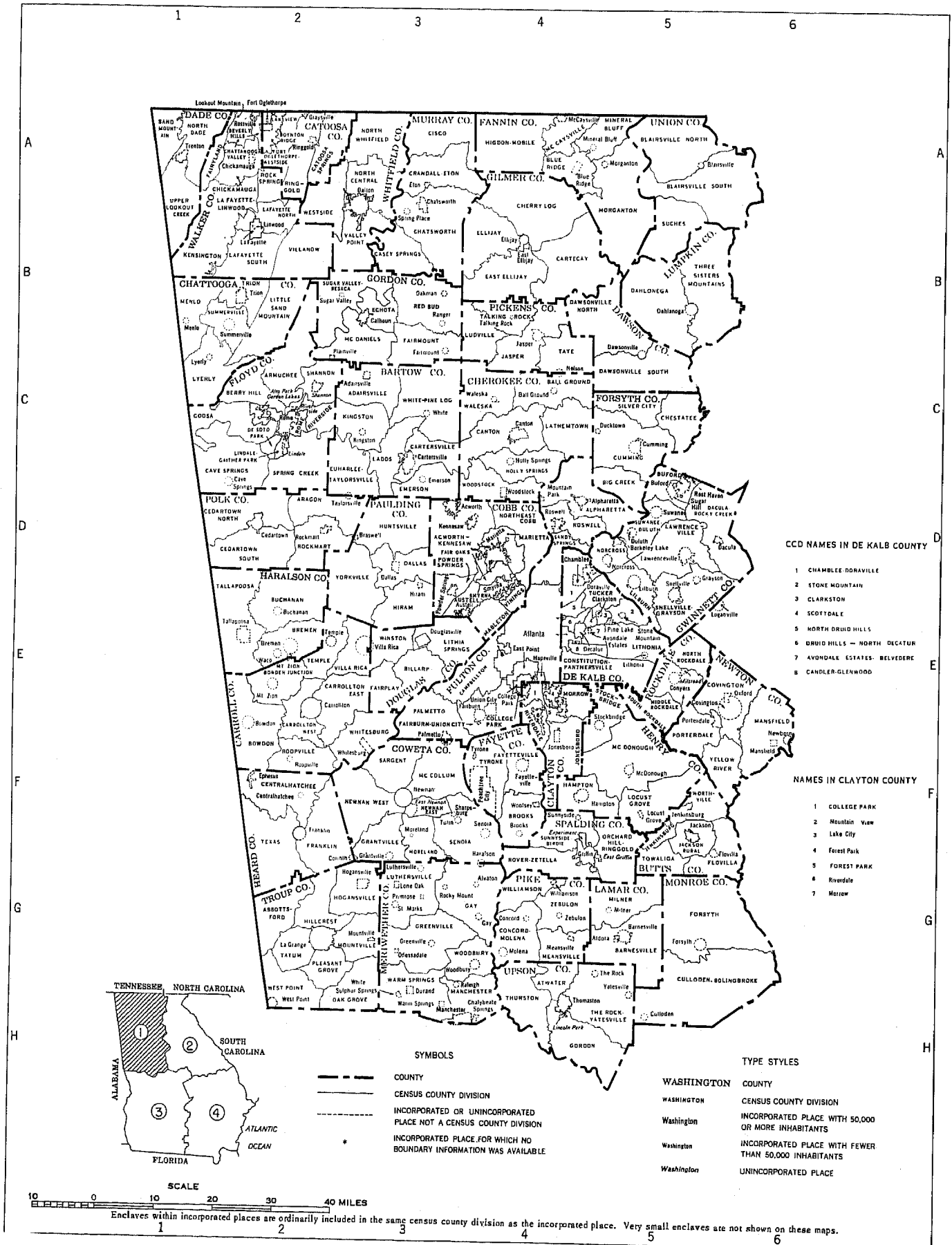

CCD NAMES IN DE KALB COUNTY

- 1 CHAMBLEE DORVILLE
- 2 STONE MOUNTAIN
- 3 CLARKSTON
- 4 SCOTSDALE
- 5 NORTH DRUID HILLS
- 6 DRUID HILLS - NORTH DECATUR
- 7 AVONDALE ESTATES - BELVEDERE
- 8 CANDLER-GLENWOOD

NAMES IN CLAYTON COUNTY

- 1 COLLEGE PARK
- 2 Mountain View
- 3 Lake City
- 4 Forest Park
- 5 FOREST PARK
- 6 Rosedale
- 7 Morrow

SYMBOLS

--- COUNTY

--- CENSUS COUNTY DIVISION

--- INCORPORATED OR UNINCORPORATED PLACE NOT A CENSUS COUNTY DIVISION

--- INCORPORATED PLACE FOR WHICH NO BOUNDARY INFORMATION WAS AVAILABLE

*

TYPE STYLES

WASHINGTON COUNTY

WASHINGTON CENSUS COUNTY DIVISION

Washington INCORPORATED PLACE WITH 50,000 OR MORE INHABITANTS

Washington INCORPORATED PLACE WITH FEWER THAN 50,000 INHABITANTS

Washington UNINCORPORATED PLACE

SCALE
0 10 20 30 40 MILES

Enclaves within incorporated places are ordinarily included in the same census county division as the incorporated place. Very small enclaves are not shown on these maps.

County Subdivisions/Census County Divisions and Places

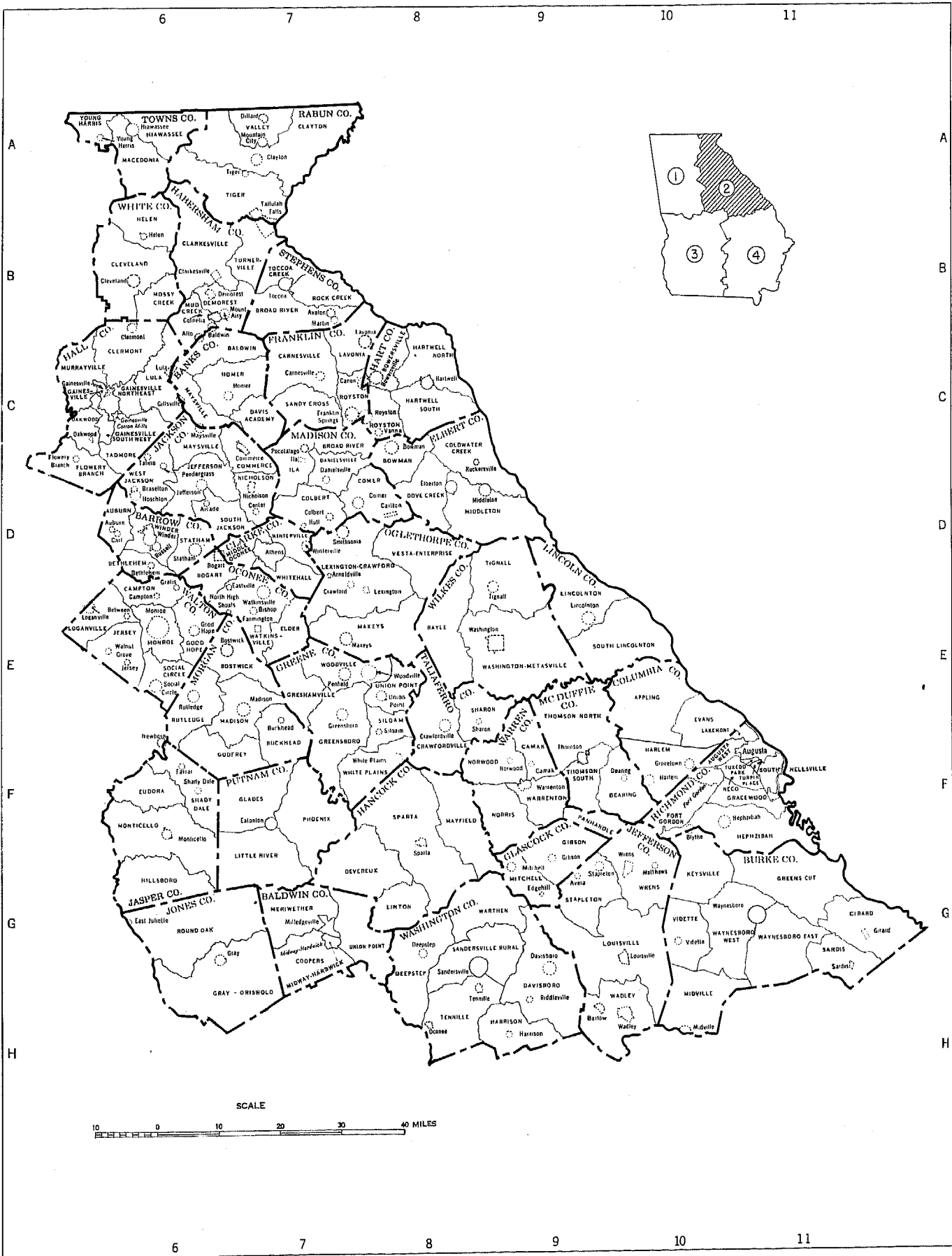

County Subdivisions/Census County Divisions and Places

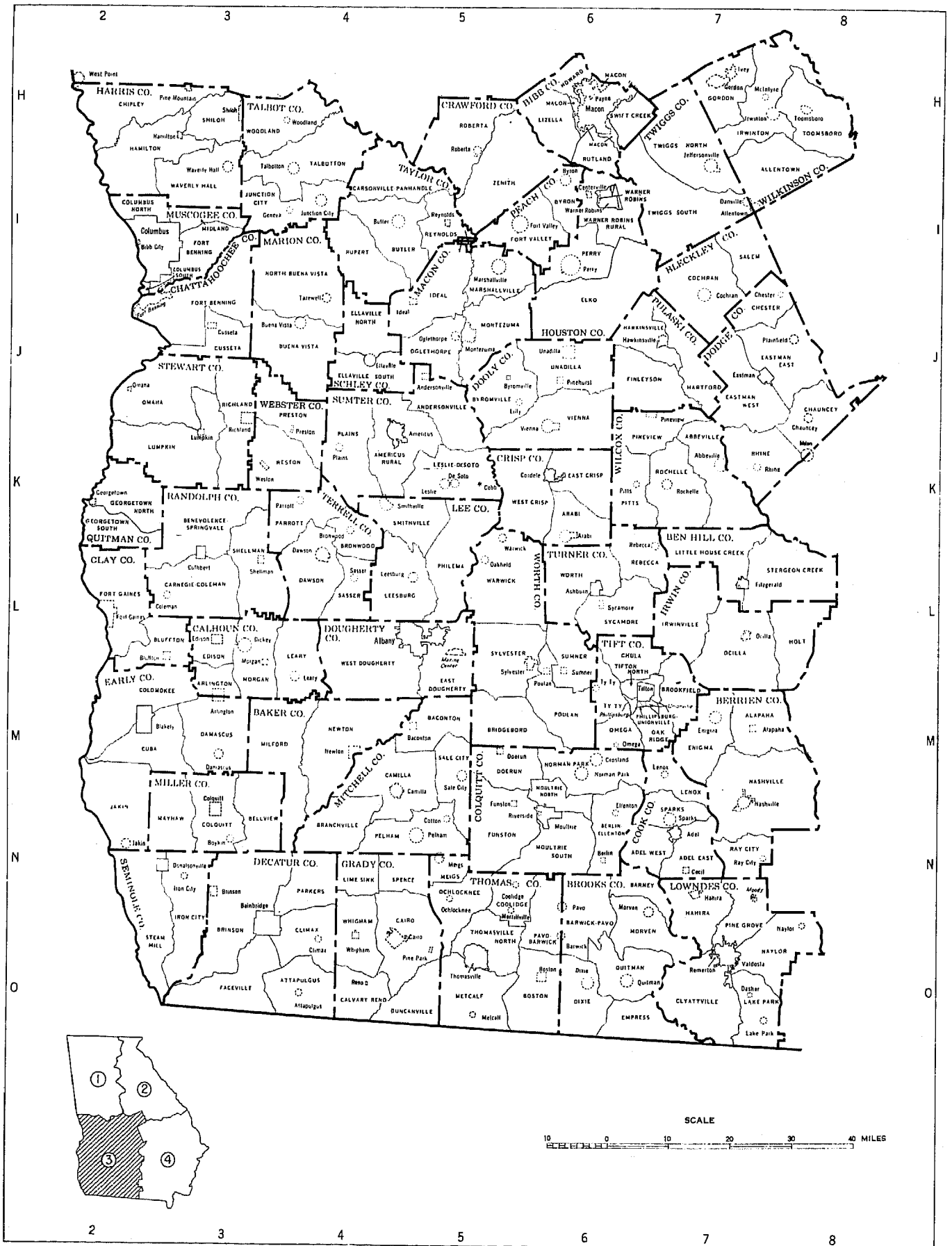

GEORGIA

Urbanized Areas

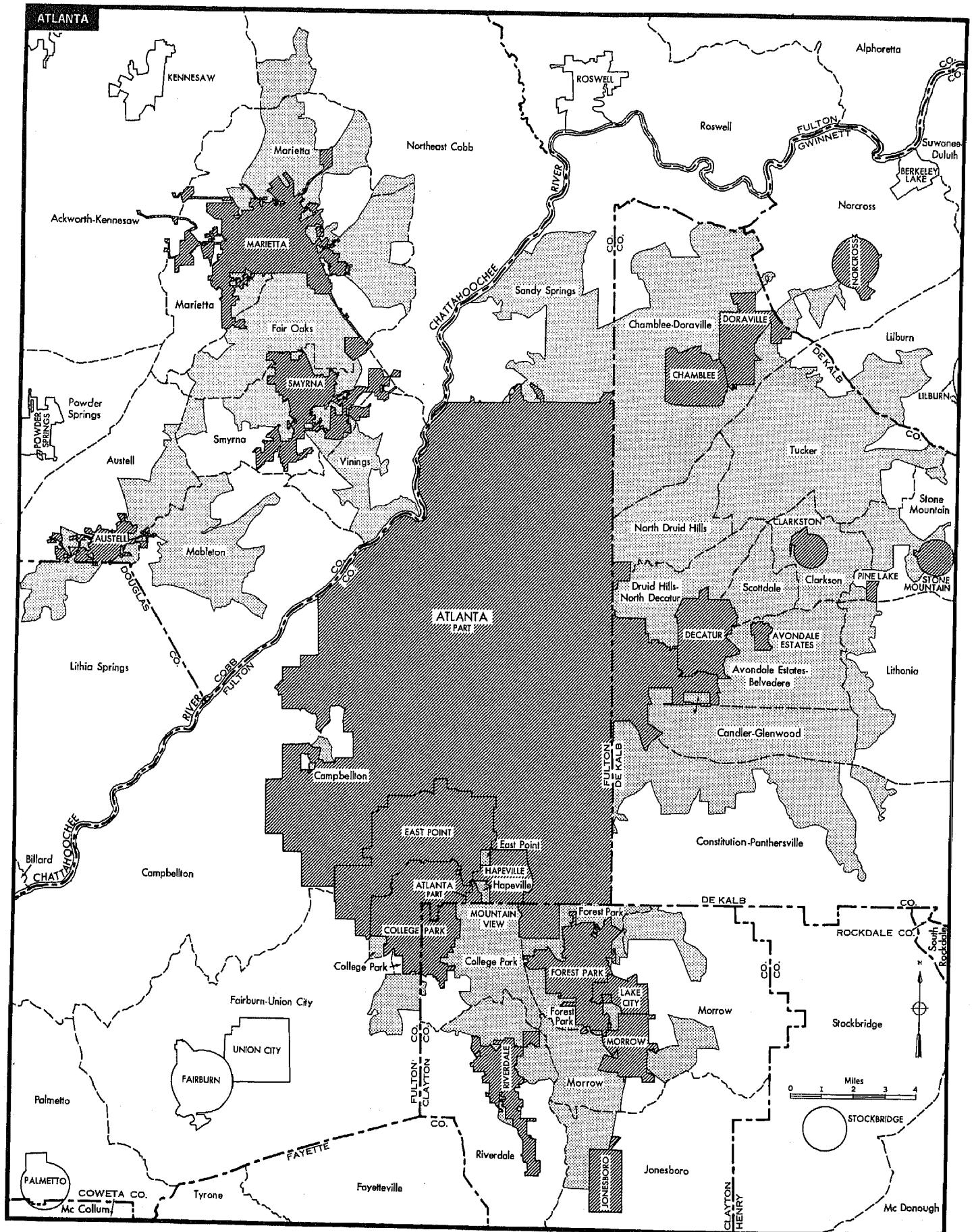

GEORGIA

Urbanized Areas

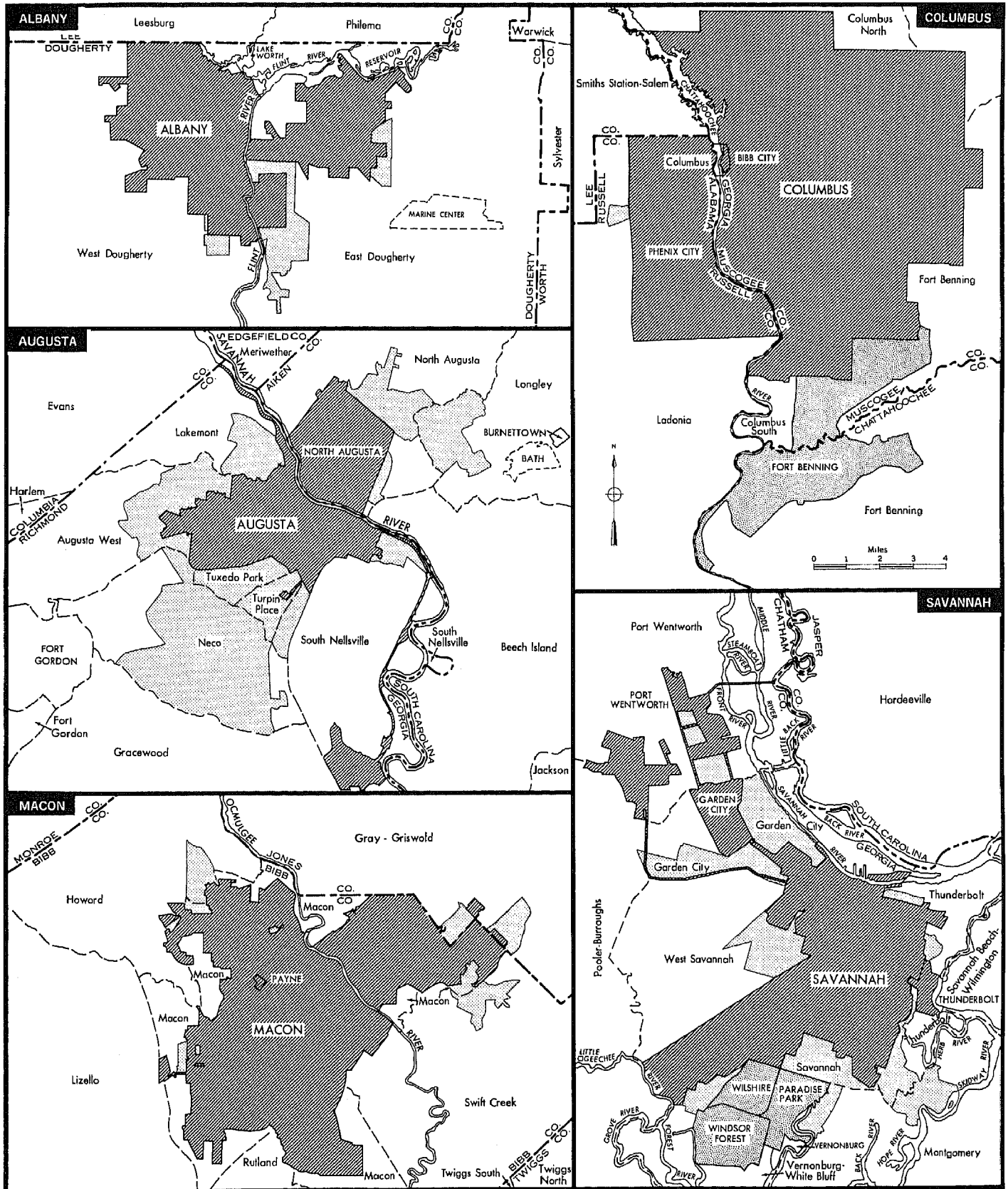

Metropolitan Map Series showing boundaries in detail are available at cost on request to the Bureau of the Census.