

GENERAL HOUSING CHARACTERISTICS Georgia

[Page numbers listed here omit the State prefix number which appears as part of the page number for each page. The prefix for this State is 12.]

		page			
<b>MAPS</b>					
	The State—Counties, Standard Metropolitan Statistical Areas, and Selected Places	3			
	Urbanized Areas	91			
<b>CHARTS</b>					
	Housing Units: 1940 to 1970	4			
	Tenure: 1970	4			
	Characteristics of Occupied Housing Units: 1970	5			
	Vacant Housing Units: 1970 and 1960	5			
<b>TABLE</b>	<b>page</b>	<b>TABLE</b>			
1	Summary Characteristics for Areas and Places: 1970	7	9	Utilization Characteristics for Areas and Places: 1970	18
2	Occupancy, Plumbing, and Structural Characteristics for the State: 1970	8	10	Financial Characteristics for Areas and Places: 1970	22
3	Utilization Characteristics for the State: 1970	9	11	Occupancy, Plumbing, and Financial Characteristics of Housing Units With Negro Head of Household, for Areas and Places: 1970	26
4	Financial Characteristics for the State: 1970	10	12	Utilization Characteristics of Housing Units With Negro Head of Household, for Areas and Places: 1970	30
5	Summary Characteristics of Housing Units With Negro Head of Household for Areas and Places: 1970	11	13	Occupancy, Plumbing, and Structural Characteristics for Standard Metropolitan Statistical Areas and Constituent Counties: 1970	34
6	Occupancy, Plumbing, and Financial Characteristics of Housing Units With Negro Head of Household, for the State: 1970	12	14	Utilization Characteristics for Standard Metropolitan Statistical Areas and Constituent Counties: 1970	36
7	Utilization Characteristics of Housing Units With Negro Head of Household, for the State: 1970	13	15	Financial Characteristics for Standard Metropolitan Statistical Areas and Constituent Counties: 1970	38
8	Occupancy, Plumbing, and Structural Characteristics for Areas and Places: 1970	14			

CONTENTS—Continued

TABLE		page	TABLE		page
16	Occupancy, Plumbing, and Financial Characteristics of Housing Units With Negro Head of Household, for Standard Metropolitan Statistical Areas and Constituent Counties: 1970	40	24	Financial Characteristics for Places of 2,500 to 10,000 Inhabitants: 1970	67
17	Utilization Characteristics of Housing Units With Negro Head of Household, for Standard Metropolitan Statistical Areas and Constituent Counties: 1970	42	25	Occupancy, Utilization, and Plumbing Characteristics of Housing Units With Negro Head of Household, for Places of 2,500 to 10,000 Inhabitants: 1970	71
18	Occupancy, Plumbing, and Structural Characteristics for Places of 10,000 to 50,000 Inhabitants: 1970	44	26	Financial Characteristics of Housing Units With Negro Head of Household, for Places of 2,500 to 10,000 Inhabitants: 1970	77
19	Utilization Characteristics for Places of 10,000 to 50,000 Inhabitants: 1970	47	27	Selected Characteristics for Places of 1,000 to 2,500 Inhabitants: 1970	80
20	Financial Characteristics for Places of 10,000 to 50,000 Inhabitants: 1970	50	28	Selected Characteristics of Housing Units With Negro Head of Household, for Places of 1,000 to 2,500 Inhabitants: 1970	81
21	Occupancy, Plumbing, and Financial Characteristics of Housing Units With Negro Head of Household, for Places of 10,000 to 50,000 Inhabitants: 1970	53	29	Selected Characteristics for Counties: 1970	82
22	Utilization Characteristics of Housing Units With Negro Head of Household, for Places of 10,000 to 50,000 Inhabitants: 1970	56	30	Selected Characteristics of Housing Units With Negro Head of Household, for Counties: 1970	84
23	Occupancy, Utilization, and Plumbing Characteristics for Places of 2,500 to 10,000 Inhabitants: 1970	59	A-1	Computer Allocation Rates for Nonresponse or Inconsistency for the State: 1970	86
			A-2	Computer Allocation Rates for Nonresponse or Inconsistency for Areas and Places: 1970	87
			A-3	Computer Allocation Rates for Nonresponse or Inconsistency for Counties: 1970	89

# GEORGIA

## Counties, Standard Metropolitan Statistical Areas, and Selected Places

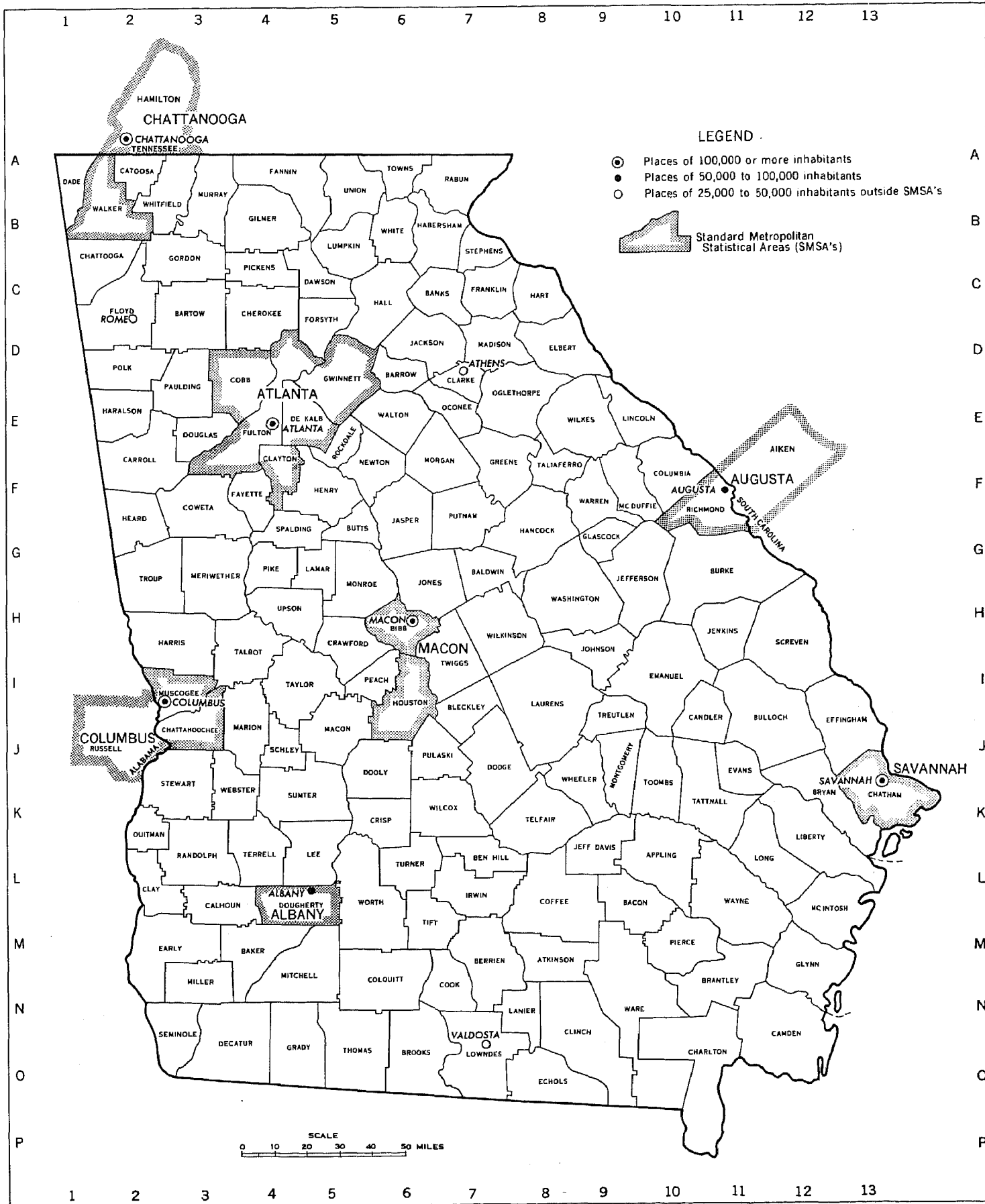

Housing Units: 1940 to 1970

NUMBER IN THOUSANDS

■ TOTAL    ▨ SMSA's    □ CENTRAL CITIES  
 (SMSA's=Standard Metropolitan Statistical Areas)

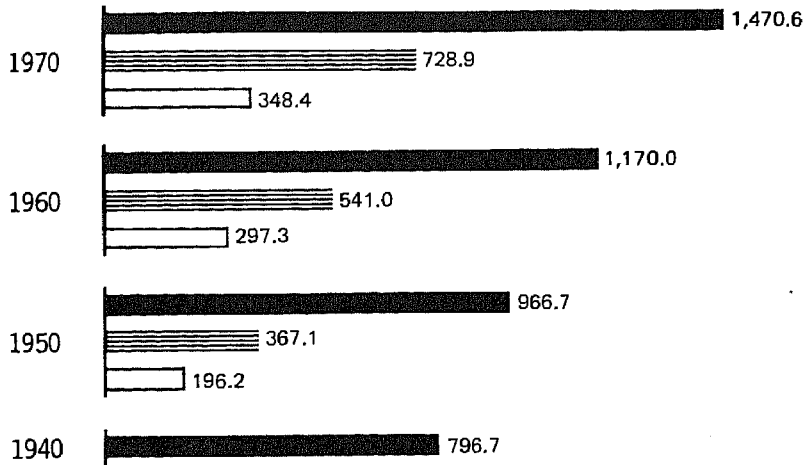

PERCENT CHANGE

EACH CIRCLE = 5%

● TOTAL    ◐ SMSA's    ○ CENTRAL CITIES

1960-1970



1950-1960

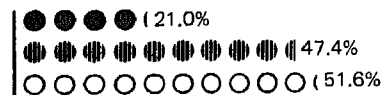

1940-1950



Tenure: 1970

NUMBER OF OCCUPIED HOUSING UNITS  
IN THOUSANDS

ALL OCCUPIED UNITS



PERCENT OF OCCUPIED HOUSING UNITS

EACH SQUARE = 5%

■ OWNER    ▨ RENTER



Inside SMSA's

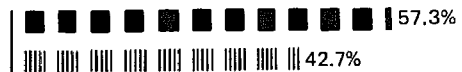

Outside SMSA's



NEGRO OCCUPIED UNITS



Inside SMSA's



Outside SMSA's



# Occupied Housing Units: 1970

■ **INSIDE SMSA's**    ▤ **OUTSIDE SMSA's**  
 (SMSA's=Standard Metropolitan Statistical Areas)

## VALUE: Percent Distribution OWNER OCCUPIED ONE-FAMILY HOMES

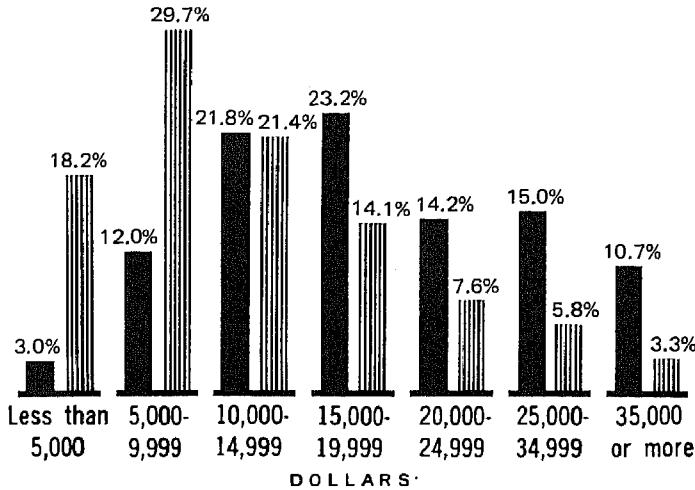

## CONTRACT RENT: Percent Distribution RENTER OCCUPIED

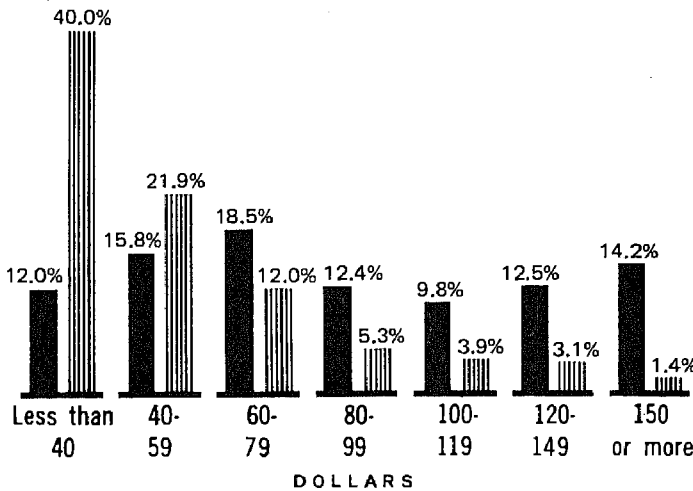

## PLUMBING FACILITIES AND PERSONS PER ROOM: Percent

- Lacking Some or All Plumbing Facilities
- ▤ Lacking Some or All Plumbing Facilities, With More Than 1 Person per Room
- With All Plumbing Facilities and With More Than 1 Person per Room

### TOTAL

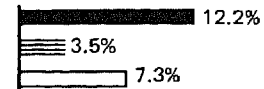

### OWNER

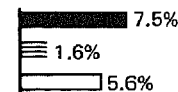

### RENTER

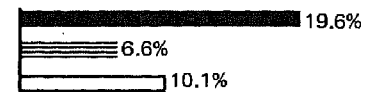

### NEGRO

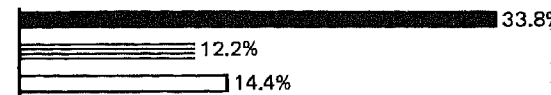

## Vacant Housing Units: 1970 and 1960

VACANCY RATES    ▤ HOMEOWNER VACANCY RATE    ← RENTAL VACANCY RATE

### Inside SMSA's

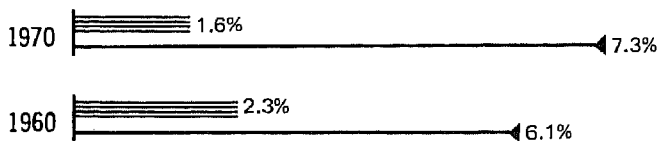

### Outside SMSA's

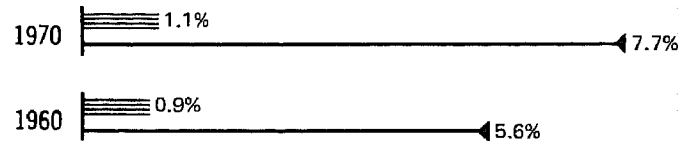

**CORRECTION NOTE**

The official 1970 population and housing unit counts for Georgia are 4,589,575 and 1,470,557, respectively, as shown in the tables of this report. Listed below are corrections for places of 1,000 or more inhabitants and for counties resulting from errors found after the tabulations were completed. The tables have not been revised to reflect these corrections.

	<u>1970 population</u>		<u>1970 housing units</u>	
	<u>As shown in the tables</u>	<u>Corrected</u>	<u>As shown in the tables</u>	<u>Corrected</u>
Aragon city.....	( <sup>1</sup> )	1,027	( <sup>1</sup> )	338
Atlanta city.....	496,973	497,421	170,898	171,007
Cartersville city....	9,929	10,138	3,382	3,454
Columbus city.....	154,168	155,028	53,007	53,290
Doraville city.....	9,039	9,157	2,617	2,647
Fitzgerald city.....	8,015	8,187	2,928	2,987
Garden City town.....	5,741	5,790	1,887	1,904
Moultrie city.....	14,302	14,400	4,803	4,840
Mountain View city...	( <sup>1</sup> )	2,413	( <sup>1</sup> )	679
Rossville city.....	3,869	3,957	1,376	1,411
Tunnel Hill city.....	( <sup>1</sup> )	1,146	( <sup>1</sup> )	347
Bartow County.....	32,663	32,911	10,445	10,522
Brooks County.....	13,739	13,743	4,362	4,364
Chatham County.....	187,767	187,816	61,941	61,958
Clayton County.....	98,043	98,126	29,440	29,443
Colquitt County.....	32,200	32,298	10,369	10,406
Emanuel County.....	18,189	18,357	6,334	6,383
Miller County.....	6,397	6,424	2,136	2,150
Telfair County.....	11,381	11,394	3,813	3,815
Thomas County.....	34,515	34,562	11,027	11,042

<sup>1</sup>Not shown separately.

Table 1. Summary Characteristics for Areas and Places: 1970

(For minimum base for derived figures (percent, median, etc.) and meaning of symbols, see text)

The State Standard Metropolitan Statistical Areas Places of 10,000 Inhabitants or More	Total population	Total housing units	Year-round housing units				Occupied housing units						Vacancy rate			
			Total	Median number of rooms	Percent		Total	Median number of persons	Percent		Owner— Median value (dollars)	Renter— Median contract rent (dollars)	Home- owner	Rental		
					In one- unit struc- tures	Lacking some or all plumb- ing facil- ities			Owner occupied	With Negro head of house- hold					1.01 or more persons per room	
															Total	With all plumbing facilities
<b>The State</b> .....	<b>4 589 575</b>	<b>1 470 557</b>	<b>1 466 268</b>	<b>5.0</b>	<b>75.5</b>	<b>13.2</b>	<b>1 369 225</b>	<b>2.9</b>	<b>61.1</b>	<b>22.1</b>	<b>10.9</b>	<b>7.3</b>	<b>14 600</b>	<b>65</b>	<b>1.4</b>	<b>7.3</b>
Urban .....	2 768 074	896 432	896 182	5.0	68.5	6.4	847 174	2.8	55.0	25.2	9.5	7.9	16 100	70	1.5	7.1
Rural .....	1 821 501	574 125	570 086	5.0	86.5	24.0	522 051	3.0	71.0	17.0	13.1	6.4	11 000	41	1.2	8.4
Inside SMSA's .....	2 280 230	728 875	728 257	5.0	67.1	4.2	688 758	2.9	57.3	22.1	8.8	7.8	17 600	82	1.6	7.3
In central cities .....	1 024 400	348 400	348 322	4.7	59.0	4.2	328 006	2.5	46.0	38.6	11.1	10.3	15 300	70	1.5	7.1
Not in central cities .....	1 255 830	380 475	379 935	5.3	74.5	4.2	360 752	3.1	67.7	7.0	6.6	5.6	19 300	115	1.7	7.5
Outside SMSA's .....	2 309 345	741 682	738 011	4.9	83.8	22.1	680 467	2.9	64.9	22.1	13.0	6.8	10 400	43	1.1	7.7
<b>STANDARD METROPOLITAN STATISTICAL AREAS</b>																
Albany .....	89 639	27 041	27 020	4.8	67.9	9.2	25 190	3.1	49.6	31.0	14.3	11.7	16 200	57	2.2	8.4
Atlanta .....	1 390 164	450 391	450 255	5.1	64.3	2.8	429 369	2.9	57.5	19.7	7.6	7.0	19 800	98	1.5	6.2
Augusta, Ga.—S.C. ....	253 460	77 154	77 049	5.0	79.2	8.3	71 437	2.9	64.5	25.6	10.8	8.8	13 800	60	2.4	10.0
Chattanooga, Tenn.—Ga. ....	304 927	104 010	103 879	4.9	76.5	5.0	97 913	2.7	65.9	14.9	8.2	7.2	12 400	63	1.4	8.0
Columbus, Ga.—Ala. ....	238 584	72 928	72 907	4.9	70.2	7.6	67 396	2.9	52.7	26.2	11.4	9.0	15 100	64	1.9	9.9
Macon .....	206 342	66 516	66 493	4.9	71.3	7.6	61 851	2.9	58.4	25.5	11.2	9.0	14 100	60	1.7	9.7
Savannah .....	187 767	61 941	61 557	5.0	71.3	6.9	57 910	2.8	57.3	31.1	9.5	8.4	13 000	55	1.5	7.5
<b>PLACES OF 10,000 INHABITANTS OR MORE</b>																
Albany .....	72 623	22 245	22 231	4.7	66.0	9.6	20 881	3.0	45.6	34.8	14.9	12.3	15 700	55	2.0	7.1
Americus .....	16 091	4 965	4 965	4.8	73.5	24.6	4 689	2.6	54.9	40.1	14.7	6.5	12 400	36	1.5	7.4
Athens .....	44 342	13 687	13 686	4.4	54.3	5.0	13 088	2.4	42.2	22.4	6.9	5.9	17 500	88	0.8	4.7
Atlanta .....	496 973	170 898	170 873	4.5	49.3	2.3	162 291	2.4	41.2	43.9	11.0	10.6	17 000	80	1.2	5.9
Augusta .....	59 864	21 159	21 149	4.4	67.4	5.8	19 877	2.3	43.6	43.6	12.9	11.8	11 800	49	1.4	6.6
Bainbridge .....	10 887	3 679	3 677	5.1	87.6	21.5	3 376	2.6	62.4	38.0	11.4	6.7	9 000	37	1.7	10.3
Brunswick .....	19 585	6 656	6 655	4.9	73.9	5.3	6 209	2.6	51.5	40.9	11.2	10.3	11 800	54	1.8	8.9
Carrllton .....	13 520	4 379	4 378	4.6	61.4	6.8	4 080	2.4	47.1	14.7	8.0	6.5	14 500	64	2.6	7.3
College Park .....	18 203	6 308	6 308	4.9	56.0	3.7	5 989	2.6	47.0	11.9	7.7	7.1	19 000	113	0.7	7.0
Columbus .....	154 168	53 007	52 996	4.9	70.6	3.3	48 774	2.8	55.0	23.8	9.5	9.0	16 000	68	2.0	11.4
Cordele .....	10 733	3 510	3 509	4.8	68.8	20.1	3 280	2.6	51.3	45.9	15.6	10.2	10 800	40	1.1	8.5
Covington .....	10 267	3 157	3 157	4.8	72.8	20.2	3 039	2.9	53.2	37.4	15.0	7.8	13 000	45	0.7	4.7
Dalton .....	18 872	6 272	6 272	4.6	70.1	6.0	6 056	2.7	51.4	8.8	10.6	9.1	12 600	59	0.7	4.7
Decatur .....	21 943	7 479	7 478	5.2	59.0	1.7	7 063	2.4	53.5	28.6	8.3	7.9	16 400	97	1.4	6.3
Douglas .....	10 195	3 153	3 153	5.1	79.2	10.7	2 965	2.8	58.8	24.1	11.5	8.4	12 100	44	1.4	7.4
Dublin .....	15 143	4 881	4 881	5.0	80.2	17.6	4 617	2.6	56.6	35.0	10.9	6.6	11 900	41	1.8	6.0
East Point .....	39 315	13 123	13 123	5.1	65.9	0.9	12 707	2.8	58.5	6.6	6.2	6.1	18 800	94	0.7	4.8
Forest Park .....	19 994	6 067	6 067	5.0	76.4	1.1	5 942	3.2	65.8	2.4	8.2	7.8	15 900	119	0.4	4.2
Fort Benning (U) .....	27 495	3 528	3 528	5.4	19.2	0.6	3 440	4.0	0.3	16.1	11.5	11.2	5000—	112	—	2.5
Fort Gordon (U) .....	15 589	238	238	5.4	23.5	—	235	4.4	1.3	26.4	15.3	15.3	—	115	—	1.3
Goinesville .....	15 459	5 132	5 130	5.2	70.3	9.3	4 828	2.7	51.3	17.9	8.5	5.7	21 200	55	1.8	6.0
Griffin .....	22 734	7 598	7 598	4.5	71.3	7.0	7 258	2.6	46.9	27.4	14.0	12.2	14 700	51	1.2	5.2
La Grange .....	23 301	7 784	7 783	4.5	84.0	19.0	7 406	2.6	52.5	29.4	13.0	7.6	9 800	39	0.8	6.4
Macon .....	122 423	41 112	41 112	4.8	69.0	7.1	38 359	2.7	53.8	32.9	11.7	10.0	13 800	55	1.6	9.3
Marietta .....	27 216	9 114	9 112	4.8	56.1	2.2	8 667	2.8	45.1	11.7	8.3	8.0	17 800	82	1.1	5.9
Midway-Hardwick (U) .....	14 047	1 624	1 624	4.8	80.8	10.5	1 531	2.8	57.9	22.2	10.9	7.1	10 600	49	0.8	7.1
Milledgeville .....	11 601	3 510	3 510	4.8	71.7	19.2	3 302	2.8	52.2	40.8	14.9	7.7	14 000	43	0.7	7.4
Maultrie .....	14 302	4 803	4 801	5.0	80.0	16.5	4 555	2.5	53.3	30.0	11.4	7.3	11 000	40	1.5	5.7
Newnon .....	11 205	3 773	3 771	4.9	80.1	14.1	3 583	2.6	54.4	34.1	10.9	7.3	12 800	47	1.6	5.8
Rome .....	30 759	10 731	10 729	4.8	67.9	4.7	10 211	2.5	49.6	20.1	9.0	8.2	12 400	50	1.5	5.2
Savannah .....	118 349	39 971	39 961	4.9	66.8	6.9	37 824	2.5	48.4	40.7	10.3	9.2	11 600	51	1.4	6.3
Smyrna .....	19 157	6 051	6 050	5.2	71.5	1.0	5 825	3.2	62.5	0.1	4.8	4.7	18 500	128	1.4	5.5
Statesboro .....	14 616	4 989	4 989	4.8	76.3	17.1	4 683	2.5	47.3	33.3	10.7	6.1	13 600	43	1.6	5.3
Thomaston .....	10 024	3 576	3 576	4.4	83.8	10.9	3 432	2.4	63.5	16.9	11.1	7.7	10 500	39	0.5	6.4
Thomasville .....	18 155	5 952	5 948	5.1	88.3	14.7	5 554	2.7	63.2	40.6	11.1	7.5	10 100	46	1.4	7.2
Tifton .....	12 179	3 840	3 840	5.0	76.6	10.5	3 618	2.8	57.6	9.8	8.6	6.0	15 000	51	0.9	8.3
Valdosta .....	32 303	10 548	10 548	5.0	82.5	15.6	9 781	2.8	54.1	31.6	11.1	7.1	13 700	51	3.0	8.7
Warner Robins .....	33 491	10 662	10 662	5.1	72.5	1.3	9 794	3.2	60.9	7.0	7.8	7.5	14 800	94	2.8	12.9
Waycross .....	18 996	6 665	6 663	5.1	80.8	12.9	6 250	2.5	61.6	32.8	9.1	7.1	9 200	42	1.3	8.3

Table 2. Occupancy, Plumbing, and Structural Characteristics for the State: 1970

(For minimum base for derived figures (percent, median, etc.) and meaning of symbols, see text)

**The State  
Inside and Outside Standard  
Metropolitan Statistical Areas  
Urban and Rural**

	The State					The State - Percent distribution				
	Total	Inside SMSA's	Outside SMSA's	Urban	Rural	Total	Inside SMSA's	Outside SMSA's	Urban	Rural
<b>Total population</b> .....	4 589 575	2 280 230	2 309 345	2 768 074	1 821 501	...	...	...	...	...
<b>All housing units</b> .....	1 470 557	728 875	741 682	896 432	574 125	100.0	100.0	100.0	100.0	100.0
Vacant - seasonal and migratory .....	4 289	618	3 671	250	4 039	0.3	0.1	0.5	-	0.7
<b>All year-round housing units</b> .....	1 466 268	728 257	738 011	896 182	570 086	100.0	100.0	100.0	100.0	100.0
<b>POPULATION</b>										
<b>Population in housing units, 1970</b> .....	4 452 116	2 201 193	2 250 923	2 660 579	1 791 537	...	...	...	...	...
Per occupied unit.....	3.3	3.2	3.3	3.1	3.4	...	...	...	...	...
Owner.....	3.3	3.4	3.2	3.3	3.3	...	...	...	...	...
Renter.....	3.2	2.9	3.5	2.9	3.7	...	...	...	...	...
<b>Population in housing units, 1960</b> .....	3 832 241	1 750 455	2 081 786	2 119 035	1 713 206	...	...	...	...	...
Per occupied unit.....	3.6	3.5	3.7	3.4	3.9	...	...	...	...	...
<b>TENURE, RACE, AND VACANCY STATUS</b>										
<b>All occupied units</b> .....	1 369 225	688 758	680 467	847 174	522 051	93.4	94.6	92.2	94.5	91.6
Owner occupied.....	836 323	394 848	441 475	465 804	370 519	57.0	54.2	59.8	52.0	65.0
Percent of all occupied.....	61.1	57.3	64.9	55.0	71.0	...	...	...	...	...
Cooperative or condominium.....	1 821	1 544	277	1 640	181	0.1	0.2	-	0.2	-
White.....	710 639	334 451	376 188	380 574	330 065	48.5	45.9	51.0	42.5	57.9
Negro.....	124 653	59 678	64 975	84 491	40 162	8.5	8.2	8.8	9.4	7.0
Renter occupied.....	532 902	293 910	238 992	381 370	151 532	36.3	40.4	32.4	42.6	26.6
White.....	353 982	200 522	153 460	251 485	102 497	24.1	27.5	20.8	28.1	18.0
Negro.....	177 497	92 377	85 120	128 656	48 841	12.1	12.7	11.5	14.4	8.6
<b>Vacant year-round units</b> .....	97 043	39 499	57 544	49 008	48 035	6.6	5.4	7.8	5.5	8.4
For sale only.....	11 450	6 571	4 879	7 095	4 355	0.8	0.9	0.7	0.8	0.8
Homeowner vacancy rate.....	1.4	1.6	1.1	1.5	1.2	...	...	...	...	...
With all plumbing facilities.....	10 314	6 401	3 913	6 865	3 449	0.7	0.9	0.5	0.8	0.6
For rent.....	42 988	23 154	19 834	29 180	13 808	2.9	3.2	2.7	3.3	2.4
Rental vacancy rate.....	7.5	7.3	7.7	7.1	8.4	...	...	...	...	...
With all plumbing facilities.....	32 887	21 517	11 370	25 996	6 891	2.2	3.0	1.5	2.9	1.2
Rented or sold, awaiting occupancy.....	7 325	3 193	4 132	3 930	3 395	0.5	0.4	0.6	0.4	0.6
Held for occasional use.....	12 154	1 818	10 336	2 444	9 710	0.8	0.2	1.4	0.3	1.7
Other vacant.....	23 126	4 763	18 363	6 359	16 767	1.6	0.7	2.5	0.7	2.9
<b>All year-round housing units</b> .....	1 466 268	728 257	738 011	896 182	570 086	100.0	100.0	100.0	100.0	100.0
<b>PLUMBING FACILITIES</b>										
<b>With all plumbing facilities</b> .....	1 272 520	697 715	574 805	839 133	433 387	86.8	95.8	77.9	93.6	76.0
Lacking some or all plumbing facilities.....	193 748	30 542	163 206	57 049	136 699	13.2	4.2	22.1	6.4	24.0
Lacking only hot water.....	24 909	6 819	18 090	13 243	11 666	1.7	0.9	2.5	1.5	2.0
Lacking other plumbing facilities.....	168 839	23 723	145 116	43 806	125 033	11.5	3.3	19.7	4.9	21.9
<b>PIPED WATER IN STRUCTURE</b>										
<b>Hot and cold</b> .....	1 301 897	706 556	595 341	851 880	450 017	88.8	97.0	80.7	95.1	78.9
Cold only.....	80 457	15 316	65 141	34 346	46 111	5.5	2.1	8.8	3.8	8.1
None.....	83 914	6 385	77 529	9 956	73 958	5.7	0.9	10.5	1.1	13.0
<b>FLUSH TOILET</b>										
<b>For exclusive use of household</b> .....	1 325 651	711 675	613 976	872 173	453 478	90.4	97.7	83.2	97.3	79.5
Also used by another household.....	7 674	4 436	3 238	6 785	889	0.5	0.6	0.4	0.8	0.2
None.....	132 943	12 146	120 797	17 224	115 719	9.1	1.7	16.4	1.9	20.3
<b>BATHTUB OR SHOWER</b>										
<b>For exclusive use of household</b> .....	1 302 943	705 727	597 216	853 861	449 082	88.9	96.9	80.9	95.3	78.8
Also used by another household.....	7 021	4 274	2 747	6 125	896	0.5	0.6	0.4	0.7	0.2
None.....	156 304	18 256	138 048	36 196	120 108	10.7	2.5	18.7	4.0	21.1
<b>COMPLETE KITCHEN FACILITIES</b>										
<b>All year-round units</b> .....	1 466 268	728 257	738 011	896 182	570 086	100.0	100.0	100.0	100.0	100.0
For exclusive use of household.....	1 339 111	710 304	628 807	862 022	477 089	91.3	97.5	85.2	96.2	83.7
Also used by another household.....	1 953	1 338	615	1 754	199	0.1	0.2	0.1	0.2	-
No complete kitchen facilities.....	125 204	16 615	108 589	32 406	92 798	8.5	2.3	14.7	3.6	16.3
<b>Renter occupied</b> .....	532 902	293 910	238 992	381 370	151 532	100.0	100.0	100.0	100.0	100.0
For exclusive use of household.....	464 613	283 799	180 814	360 513	104 100	87.2	96.6	75.7	94.5	68.7
Also used by another household.....	1 454	1 029	425	1 339	115	0.3	0.4	0.2	0.4	0.1
No complete kitchen facilities.....	66 835	9 082	57 753	19 518	47 317	12.5	3.1	24.2	5.1	31.2
<b>ACCESS</b>										
<b>With direct access</b> .....	1 465 340	727 667	737 673	895 395	569 945	99.9	99.9	100.0	99.9	100.0
Lacking direct access.....	928	590	338	787	141	0.1	0.1	-	0.1	-
<b>UNITS IN STRUCTURE</b>										
<b>All year-round units</b> .....	1 466 268	728 257	738 011	896 182	570 086	100.0	100.0	100.0	100.0	100.0
1.....	1 106 880	488 485	618 395	613 486	493 394	75.5	67.1	83.8	68.5	86.5
2 or more.....	292 113	221 332	70 781	266 457	25 656	19.9	30.4	9.6	29.7	4.5
Mobile home or trailer.....	67 275	18 440	48 835	16 239	51 036	4.6	2.5	6.6	1.8	9.0
<b>Owner occupied</b> .....	836 323	394 848	441 475	465 804	370 519	100.0	100.0	100.0	100.0	100.0
1.....	760 220	368 544	391 676	438 371	321 849	90.9	93.3	88.7	94.1	86.9
2 or more.....	22 427	12 383	10 044	16 036	6 391	2.7	3.1	2.3	3.4	1.7
Mobile home or trailer.....	53 676	13 921	39 755	11 397	42 279	6.4	3.5	9.0	2.4	11.4
<b>Renter occupied</b> .....	532 902	293 910	238 992	381 370	151 532	100.0	100.0	100.0	100.0	100.0
1.....	277 945	101 834	176 111	150 910	127 035	52.2	34.6	73.7	39.6	83.8
2 or more.....	241 358	187 557	53 801	225 618	15 740	45.3	63.8	22.5	59.2	10.4
Mobile home or trailer.....	13 599	4 519	9 080	4 842	8 757	2.6	1.5	3.8	1.3	5.8
<b>TELEPHONE</b>										
<b>All occupied units</b> .....	1 369 225	688 758	680 467	847 174	522 051	100.0	100.0	100.0	100.0	100.0
Available.....	1 092 890	595 775	497 115	712 042	380 848	79.8	86.5	73.1	84.0	73.0
None.....	276 335	92 983	183 352	135 132	141 203	20.2	13.5	26.9	16.0	27.0



Table 3. Utilization Characteristics for the State: 1970

(For minimum base for derived figures (percent, median, etc.) and meaning of symbols, see text)

**The State  
Inside and Outside Standard  
Metropolitan Statistical Areas  
Urban and Rural**

**ROOMS**

*All year-round units*

1 room	12 376	7 440	4 936	9 672	2 704	0.8	1.0	0.7	1.1	0.5
2 rooms	36 377	18 093	18 284	25 194	11 183	2.5	2.5	2.5	2.8	2.0
3 rooms	157 763	83 473	74 290	111 489	46 274	10.8	11.5	10.1	12.4	8.1
4 rooms	339 795	154 589	185 206	196 021	143 774	23.2	21.2	25.1	21.9	25.2
5 rooms	384 141	183 054	201 087	224 239	159 902	26.2	25.1	27.2	25.0	28.0
6 rooms	307 161	151 244	155 917	181 128	126 033	20.9	20.8	21.1	20.2	22.1
7 rooms	132 619	71 794	60 825	82 306	50 313	9.0	9.9	8.2	9.2	8.8
8 rooms	56 701	34 404	22 297	38 513	18 188	3.9	4.7	3.0	4.3	3.2
9 rooms or more	39 335	24 166	15 169	27 620	11 715	2.7	3.3	2.1	3.1	2.1
Median	5.0	5.0	4.9	5.0	5.0	...	...	...	...	...

*Owner occupied*

1 room	1 212	388	824	486	726	0.1	0.1	0.2	0.1	0.2
2 rooms	4 687	1 356	3 331	1 756	2 931	0.6	0.3	0.8	0.4	0.8
3 rooms	26 963	7 970	18 993	11 043	15 920	3.2	2.0	4.3	2.4	4.3
4 rooms	122 876	38 524	84 352	49 155	73 721	14.7	9.8	19.1	10.6	19.9
5 rooms	244 720	111 898	132 822	133 975	110 745	29.3	28.3	30.1	28.8	29.9
6 rooms	238 233	119 563	118 670	139 829	98 404	28.5	30.3	26.9	30.0	26.6
7 rooms	112 896	62 211	50 685	70 463	42 433	13.5	15.8	11.5	15.1	11.5
8 rooms	49 805	30 961	18 844	34 288	15 517	6.0	7.8	4.3	7.4	4.2
9 rooms or more	34 931	21 977	12 954	24 809	10 122	4.2	5.6	2.9	5.3	2.7
Median	5.6	5.8	5.4	5.8	5.3	...	...	...	...	...

*Renter occupied*

1 room	9 435	6 078	3 357	7 978	1 457	1.8	2.1	1.4	2.1	1.0
2 rooms	26 876	14 721	12 155	20 760	6 116	5.0	5.0	5.1	5.4	4.0
3 rooms	113 668	68 171	45 497	90 732	22 936	21.3	23.2	19.0	23.8	15.1
4 rooms	187 059	104 374	82 685	132 474	54 585	35.1	35.5	34.6	34.7	36.0
5 rooms	116 296	62 354	53 942	79 269	37 027	21.8	21.2	22.6	20.8	24.4
6 rooms	56 809	26 921	29 888	35 536	21 273	10.7	9.2	12.5	9.3	14.0
7 rooms	15 231	7 585	7 646	9 664	5 567	2.9	2.6	3.2	2.5	3.7
8 rooms	4 785	2 311	2 474	3 076	1 709	0.9	0.8	1.0	0.8	1.1
9 rooms or more	2 743	1 395	1 348	1 881	862	0.5	0.5	0.6	0.5	0.6
Median	4.1	4.1	4.2	4.0	4.3	...	...	...	...	...

*Year-round vacant for sale*

1 to 3 rooms	519	209	310	260	259	4.5	3.2	6.4	3.7	5.9
4 and 5 rooms	4 766	2 304	2 462	2 908	1 858	41.6	35.1	50.5	41.0	42.7
6 and 7 rooms	4 651	2 865	1 784	2 871	1 780	40.6	43.6	36.6	40.5	40.9
8 rooms or more	1 514	1 193	321	1 056	458	13.2	18.2	6.6	14.9	10.5
Median	5.6	5.9	5.3	5.7	5.5	...	...	...	...	...

*Year-round vacant for rent*

1 room	1 019	687	332	899	120	2.4	3.0	1.7	3.1	0.9
2 rooms	2 533	1 474	1 059	1 954	579	5.9	6.4	5.3	6.7	4.2
3 rooms	9 888	5 642	4 246	7 496	2 392	23.0	24.4	21.4	25.7	17.3
4 rooms	15 852	8 515	7 337	10 454	5 398	36.9	36.8	37.0	35.8	39.1
5 rooms	9 316	4 780	4 536	5 722	3 594	21.7	20.6	22.9	19.6	26.0
6 rooms or more	4 380	2 056	2 324	2 655	1 725	10.2	8.9	11.7	9.1	12.5
Median	4.0	3.9	4.1	3.9	4.2	...	...	...	...	...

**PERSONS**

*Owner occupied*

1 person	88 474	35 316	53 158	50 855	37 619	10.6	8.9	12.0	10.9	10.2
2 persons	243 791	106 057	137 734	132 108	111 683	29.2	26.9	31.2	28.4	30.1
3 persons	167 172	80 484	86 688	92 663	74 509	20.0	20.4	19.6	19.9	20.1
4 persons	158 205	82 133	76 072	90 040	68 165	18.9	20.8	17.2	19.3	18.4
5 persons	93 169	49 023	44 146	53 191	39 978	11.1	12.4	10.0	11.4	10.8
6 persons	45 297	23 282	22 015	25 405	19 892	5.4	5.9	5.0	5.5	5.4
7 persons	20 918	10 248	10 670	11 464	9 454	2.5	2.6	2.4	2.5	2.6
8 persons	11 526	5 315	6 211	6 301	5 225	1.4	1.3	1.4	1.4	1.4
9 persons or more	7 771	2 990	4 781	3 777	3 994	0.9	0.8	1.1	0.8	1.1
Median	3.0	3.2	2.8	3.0	3.0	...	...	...	...	...

*Renter occupied*

1 person	108 706	65 657	43 049	87 548	21 158	20.4	22.3	18.0	23.0	14.0
2 persons	147 495	87 705	59 790	110 965	36 530	27.7	29.8	25.0	29.1	24.1
3 persons	93 857	53 794	40 063	68 017	25 840	17.6	18.3	16.8	17.8	17.1
4 persons	70 898	37 672	33 226	48 392	22 506	13.3	12.8	13.9	12.7	14.9
5 persons	44 174	21 769	22 405	28 470	15 704	8.3	7.4	9.4	7.5	10.4
6 persons	27 195	12 469	14 726	16 730	10 465	5.1	4.2	6.2	4.4	6.9
7 persons	17 205	7 129	10 076	9 839	7 366	3.2	2.4	4.2	2.6	4.9
8 persons	12 812	4 830	7 982	6 933	5 879	2.4	1.6	3.3	1.8	3.9
9 persons or more	10 560	2 885	7 675	4 476	6 084	2.0	1.0	3.2	1.2	4.0
Median	2.6	2.4	2.9	2.4	3.2	...	...	...	...	...

**PERSONS PER ROOM**

*Owner occupied*

0.50 or less	434 210	204 160	230 050	251 868	182 342	51.9	51.7	52.1	54.1	49.2
0.51 to 0.75	193 533	97 490	96 043	108 181	85 352	23.1	24.7	21.8	23.2	23.0
0.76 to 1.00	149 104	70 273	78 831	78 113	70 991	17.8	17.8	17.9	16.8	19.2
1.01 to 1.50	45 088	18 348	26 740	21 388	23 700	5.4	4.6	6.1	4.6	6.4
1.51 or more	14 388	4 577	9 811	6 254	8 134	1.7	1.2	2.2	1.3	2.2

*Renter occupied*

0.50 or less	217 928	127 198	90 730	164 205	53 723	40.9	43.3	38.0	43.1	35.5
0.51 to 0.75	119 370	71 276	48 094	89 637	29 733	22.4	24.3	20.1	23.5	19.6
0.76 to 1.00	106 343	57 898	48 445	74 884	31 459	20.0	19.7	20.3	19.6	20.8
1.01 to 1.50	53 028	24 692	28 336	33 383	19 645	10.0	8.4	11.9	8.8	13.0
1.51 or more	36 233	12 846	23 387	19 261	16 972	6.8	4.4	9.8	5.1	11.2

**With all plumbing facilities**

*Owner occupied*

1.00 or less	773 276	385 958	387 318	451 233	322 843	100.0	100.0	100.0	100.0	100.0
1.01 to 1.50	726 778	364 680	362 098	426 309	300 469	94.0	94.5	93.5	94.5	93.3
1.51 or more	37 557	17 411	20 146	19 949	17 608	4.9	4.5	5.2	4.4	5.5
Median	8 941	3 867	5 074	4 975	3 966	1.2	1.0	1.3	1.1	1.2

*Renter occupied*

1.00 or less	428 633	275 230	153 403	344 103	84 530	100.0	100.0	100.0	100.0	100.0
1.01 to 1.50	374 634	242 447	132 187	301 976	72 658	87.4	88.1	86.2	87.8	86.0
1.51 or more	37 843	22 673	15 170	29 093	8 750	8.8	8.2	9.9	8.5	10.4
Median	16 156	10 110	6 046	13 034	3 122	3.8	3.7	3.9	3.8	3.7

Table 4. Financial Characteristics for the State: 1970

(For minimum base for derived figures (percent, median, etc.) and meaning of symbols, see text)

The State  
Inside and Outside Standard  
Metropolitan Statistical Areas  
Urban and Rural

	The State					The State—Percent distribution				
	Total	Inside SMSA's	Outside SMSA's	Urban	Rural	Total	Inside SMSA's	Outside SMSA's	Urban	Rural
<b>VALUE</b>										
Specified owner occupied <sup>1</sup> .....	652 999	353 582	299 417	429 756	223 243	100.0	100.0	100.0	100.0	100.0
Less than \$5,000 .....	65 308	10 714	54 594	24 758	40 550	10.0	3.0	18.2	5.8	18.2
\$5,000 to \$7,499 .....	67 734	17 818	49 916	33 052	34 682	10.4	5.0	16.7	7.7	15.5
\$7,500 to \$9,999 .....	63 652	24 699	38 953	37 463	26 189	9.7	7.0	13.0	8.7	11.7
\$10,000 to \$12,499 .....	73 972	36 578	37 394	48 684	25 288	11.3	10.3	12.5	11.3	11.3
\$12,500 to \$14,999 .....	67 247	40 655	26 592	49 037	18 210	10.3	11.5	8.9	11.4	8.2
\$15,000 to \$17,499 .....	69 129	44 376	24 753	50 886	18 243	10.6	12.6	8.3	11.8	8.2
\$17,500 to \$19,999 .....	55 017	37 555	17 462	41 065	13 952	8.4	10.6	5.8	9.6	6.2
\$20,000 to \$24,999 .....	72 964	50 355	22 609	53 650	19 314	11.2	14.2	7.6	12.5	8.7
\$25,000 to \$34,999 .....	70 397	52 938	17 459	53 601	16 796	10.8	15.0	5.8	12.5	7.5
\$35,000 to \$49,999 .....	32 509	25 755	6 754	25 743	6 766	5.0	7.3	2.3	6.0	3.0
\$50,000 or more .....	15 070	12 139	2 931	11 817	3 253	2.3	3.4	1.0	2.7	1.5
Median .....	\$14 600	\$17 600	\$10 400	\$16 100	\$11 000	...	...	...	...	...
Specified vacant for sale <sup>1</sup> .....	10 338	6 085	4 253	6 572	3 766	100.0	100.0	100.0	100.0	100.0
Less than \$5,000 .....	976	167	809	343	633	9.4	2.7	19.0	5.2	16.8
\$5,000 to \$9,999 .....	1 365	481	884	820	545	13.2	7.9	20.8	12.5	14.5
\$10,000 to \$14,999 .....	1 758	949	809	1 295	463	17.0	15.6	19.0	19.7	12.3
\$15,000 to \$19,999 .....	2 026	1 267	759	1 403	623	19.6	20.8	17.8	21.3	16.5
\$20,000 to \$24,999 .....	1 363	889	474	819	544	13.2	14.6	11.1	12.5	14.4
\$25,000 to \$34,999 .....	1 559	1 205	354	990	569	15.1	19.8	8.3	15.1	15.1
\$35,000 to \$49,999 .....	990	854	136	738	252	9.6	14.0	3.2	11.2	6.7
\$50,000 or more .....	301	273	28	164	137	2.9	4.5	0.7	2.5	3.6
Median price asked .....	\$17 400	\$21 000	\$12 600	\$17 700	\$16 900	...	...	...	...	...
<b>With all plumbing facilities:</b>										
Specified owner occupied <sup>1</sup> .....	610 899	346 864	264 035	416 794	194 105	100.0	100.0	100.0	100.0	100.0
Less than \$5,000 .....	39 518	7 864	31 654	17 512	22 006	6.5	2.3	12.0	4.2	11.3
\$5,000 to \$9,999 .....	119 582	40 336	79 246	66 670	52 912	19.6	11.6	30.0	16.0	27.3
\$10,000 to \$14,999 .....	138 694	76 475	62 219	96 813	41 881	22.7	22.0	23.6	23.2	21.6
\$15,000 to \$19,999 .....	123 181	81 522	41 659	91 521	31 660	20.2	23.5	15.8	22.0	16.3
\$20,000 to \$24,999 .....	72 555	50 162	22 393	53 447	19 108	11.9	14.5	8.5	12.8	9.8
\$25,000 or more .....	117 369	90 505	26 864	90 831	26 538	19.2	26.1	10.2	21.6	13.7
Median .....	\$15 300	\$17 800	\$11 500	\$16 400	\$12 300	...	...	...	...	...
Specified vacant for sale <sup>1</sup> .....	9 549	5 950	3 599	6 377	3 172	100.0	100.0	100.0	100.0	100.0
Less than \$5,000 .....	450	92	358	231	219	4.7	1.5	9.9	3.6	6.9
\$5,000 to \$9,999 .....	1 213	450	763	775	438	12.7	7.6	21.2	12.2	13.8
\$10,000 to \$14,999 .....	1 706	943	763	1 283	423	17.9	15.8	21.2	20.1	13.3
\$15,000 to \$19,999 .....	1 991	1 257	734	1 389	602	20.9	21.1	20.4	21.8	19.0
\$20,000 to \$24,999 .....	1 350	884	466	812	538	14.1	14.9	12.9	12.7	17.0
\$25,000 or more .....	2 839	2 324	515	1 887	952	29.7	39.1	14.3	29.6	30.0
Median price asked .....	\$18 400	\$21 300	\$14 400	\$18 000	\$19 200	...	...	...	...	...
<b>CONTRACT RENT</b>										
Specified renter occupied <sup>2</sup> .....	483 868	287 388	196 480	377 780	106 088	100.0	100.0	100.0	100.0	100.0
Less than \$30 .....	68 271	15 391	52 880	37 237	31 034	14.1	5.4	26.9	9.9	29.3
\$30 to \$39 .....	44 804	19 019	25 785	34 270	10 534	9.3	6.6	13.1	9.1	9.9
\$40 to \$59 .....	88 483	45 538	42 945	71 451	17 032	18.3	15.8	21.9	18.9	16.1
\$60 to \$79 .....	76 748	53 097	23 651	66 036	10 712	15.9	18.5	12.0	17.5	10.1
\$80 to \$99 .....	46 163	35 756	10 407	40 735	5 428	9.5	12.4	5.3	10.8	5.1
\$100 to \$119 .....	35 828	28 095	7 733	31 654	4 174	7.4	9.8	3.9	8.4	3.9
\$120 to \$149 .....	42 111	35 946	6 165	38 654	3 457	8.7	12.5	3.1	10.2	3.3
\$150 to \$199 .....	31 575	29 250	2 325	29 661	1 914	6.5	10.2	1.2	7.9	1.8
\$200 to \$249 .....	8 115	7 822	293	7 429	686	1.7	2.7	0.1	2.0	0.6
\$250 or more .....	3 869	3 733	136	3 374	495	0.8	1.3	0.1	0.9	0.5
No cash rent .....	37 901	13 741	24 160	17 279	20 622	7.8	4.8	12.3	4.6	19.4
Median .....	\$65	\$82	\$43	\$70	\$41	...	...	...	...	...
Specified vacant for rent <sup>2</sup> .....	38 944	22 925	16 019	29 069	9 875	100.0	100.0	100.0	100.0	100.0
Less than \$40 .....	10 107	2 402	7 705	5 262	4 845	26.0	10.5	48.1	18.1	49.1
\$40 to \$59 .....	7 282	3 502	3 780	5 643	1 639	18.7	15.3	23.6	19.4	16.6
\$60 to \$79 .....	6 410	4 426	1 984	5 502	908	16.5	19.3	12.4	18.9	9.2
\$80 to \$99 .....	3 322	2 552	770	2 983	339	8.5	11.1	4.8	10.3	3.4
\$100 to \$149 .....	5 978	4 755	1 223	4 977	1 001	15.4	20.7	7.6	17.1	10.1
\$150 to \$199 .....	3 545	3 113	432	3 075	470	9.1	13.6	2.7	10.6	4.8
\$200 or more .....	2 300	2 175	125	1 627	673	5.9	9.5	0.8	5.6	6.8
Median rent asked .....	\$65	\$88	\$41	\$71	\$41	...	...	...	...	...
Specified renter occupied <sup>2</sup> .....	406 978	270 444	136 534	340 983	65 995	100.0	100.0	100.0	100.0	100.0
Less than \$40 .....	59 308	24 663	34 645	44 779	14 529	14.6	9.1	25.4	13.1	22.0
\$40 to \$59 .....	81 072	42 200	38 872	66 066	15 006	19.9	15.6	28.5	19.4	22.7
\$60 to \$79 .....	74 634	51 702	22 932	64 401	10 233	18.3	19.1	16.8	18.9	15.5
\$80 to \$99 .....	45 340	35 177	10 163	40 063	5 277	11.1	13.0	7.4	11.7	8.0
\$100 to \$149 .....	77 272	63 597	13 675	69 826	7 446	19.0	23.5	10.0	20.5	11.3
\$150 or more .....	43 310	40 621	2 689	40 291	3 019	10.6	15.0	2.0	11.8	4.6
No cash rent .....	26 042	12 484	13 558	15 557	10 485	6.4	4.6	9.9	4.6	15.9
Median .....	\$73	\$85	\$53	\$76	\$58	...	...	...	...	...
Specified vacant for rent <sup>2</sup> .....	31 772	21 373	10 399	25 900	5 872	100.0	100.0	100.0	100.0	100.0
Less than \$40 .....	4 762	1 572	3 190	3 202	1 560	15.0	7.4	30.7	12.4	26.6
\$40 to \$59 .....	6 160	3 113	3 047	4 970	1 190	19.4	14.6	29.3	19.2	20.3
\$60 to \$79 .....	5 992	4 238	1 754	5 227	765	18.9	19.8	16.9	20.2	13.0
\$80 to \$99 .....	3 192	2 474	718	2 895	297	10.0	11.6	6.9	11.2	5.1
\$100 to \$149 .....	5 859	4 707	1 152	4 924	935	18.4	22.0	11.1	19.0	15.9
\$150 or more .....	5 807	5 269	538	4 682	1 125	18.3	24.7	5.2	18.1	19.2
Median rent asked .....	\$76	\$93	\$53	\$78	\$64	...	...	...	...	...
<b>DURATION OF VACANCY</b>										
Year-round vacant for sale .....	11 450	6 571	4 879	7 095	4 355	100.0	100.0	100.0	100.0	100.0
Less than 2 months .....	5 617	3 520	2 097	3 655	1 962	49.1	53.6	43.0	51.5	45.1
2 up to 6 months .....	3 351	2 033	1 318	2 093	1 258	29.3	30.9	27.0	29.5	28.9
6 months or more .....	2 482	1 018	1 464	1 347	1 135	21.7	15.5	30.0	19.0	26.1
Year-round vacant for rent .....	42 988	23 154	19 834	29 180	13 808	100.0	100.0	100.0	100.0	100.0
Less than 2 months .....	26 035	16 632	9 403	20 111	5 924	60.6	71.8	47.4	68.9	42.9
2 up to 6 months .....	9 778	4 585	5 193	6 042	3 736	22.7	19.8	26.2	20.7	27.1
6 months or more .....	7 175	1 937	5 238	3 027	4 148	16.7	8.4	26.4	10.4	30.0

<sup>1</sup>Limited to one-family homes on less than 10 acres and no business on property.

<sup>2</sup>Excludes one-family homes on 10 acres or more.

Table 5. Summary Characteristics of Housing Units With Negro Head of Household for Areas and Places: 1970

[Data not shown for places of less than 50,000 inhabitants with less than 400 Negro inhabitants. For minimum base for derived figures (percent, median, etc.) and meaning of symbols, see text]

The State Standard Metropolitan Statistical Areas Places of 10,000 Inhabitants or More	Occupied housing units										
	Total Negro population	Total	Median number of rooms	Median number of persons	Owner occupied	Lacking some or all plumbing facilities	Percent			Owner - Median value (dollars)	Renter - Median contract rent (dollars)
							1.01 or more persons per room		In one-unit structures		
							Total	With all plumbing facilities			
<b>The State</b> .....	<b>1 187 149</b>	<b>302 150</b>	<b>4.3</b>	<b>3.2</b>	<b>41.3</b>	<b>33.8</b>	<b>26.6</b>	<b>14.4</b>	<b>73.7</b>	<b>8 800</b>	<b>43</b>
Urban .....	786 684	213 147	4.3	3.0	39.6	18.8	22.9	17.3	65.6	10 300	47
Rural .....	400 465	89 003	4.4	3.7	45.1	70.0	35.6	7.6	92.9	5 500	30-
Inside SMSA's .....	563 408	152 055	4.4	3.1	39.2	10.9	21.9	18.7	60.7	12 200	54
In central cities .....	451 677	126 725	4.3	3.0	36.3	7.8	21.1	19.2	57.5	12 600	55
Not in central cities .....	111 731	25 330	4.7	3.5	54.0	26.3	25.8	16.5	76.6	10 800	53
Outside SMSA's .....	623 741	150 095	4.3	3.4	43.3	57.1	31.4	10.1	86.9	5 900	30-
<b>STANDARD METROPOLITAN STATISTICAL AREAS</b>											
Albany .....	30 700	7 804	3.8	3.2	30.3	26.6	30.6	22.5	60.3	11 200	38
Atlanta .....	310 632	84 420	4.4	3.1	39.7	5.6	20.5	18.7	53.8	14 300	65
Augusta, Ga.-S.C. ....	70 418	18 287	4.3	3.1	47.0	20.4	23.8	17.5	80.5	9 000	40
Chattanooga, Tenn.-Ga. ....	48 792	14 575	4.4	2.7	35.4	5.3	18.2	16.8	60.2	9 000	52
Columbus, Ga.-Ala. ....	68 192	17 646	4.2	3.1	37.1	22.4	25.8	17.4	71.8	11 000	47
Macon .....	59 946	15 781	4.1	3.1	36.0	23.3	28.4	20.6	64.2	8 800	41
Savannah .....	63 676	18 029	4.7	2.9	42.8	17.9	17.8	14.5	72.5	7 700	41
<b>PLACES OF 10,000 INHABITANTS OR MORE</b>											
Albany .....	27 517	7 272	3.7	3.1	28.8	25.4	30.4	23.0	58.0	11 300	38
Americus .....	6 959	1 882	4.0	2.9	40.4	57.2	29.6	9.8	76.6	6 500	30-
Athens .....	10 225	2 937	4.3	2.9	42.9	15.5	19.9	16.0	63.0	8 300	48
Atlanta .....	255 051	71 169	4.4	3.0	37.4	2.9	19.4	18.7	50.5	14 700	66
Augusta .....	29 861	8 675	4.0	2.8	34.7	8.1	22.9	20.9	73.3	8 600	40
Bainbridge .....	4 435	1 283	4.7	2.5	54.9	50.7	20.6	8.8	89.6	5000-	30-
Brunswick .....	8 754	2 539	4.6	2.9	42.8	10.1	19.1	16.9	73.5	8 700	47
Carrallton .....	2 544	601	4.3	3.6	27.3	22.8	30.3	22.6	61.7	9 000	42
College Park .....	2 781	713	4.2	3.3	38.3	16.8	30.4	25.8	56.1	9 700	52
Columbus .....	40 422	11 603	4.2	2.9	37.4	8.1	21.9	19.9	70.3	12 700	51
Cordele .....	5 648	1 505	4.1	3.0	35.3	41.3	28.4	16.7	62.3	6 700	34
Covington .....	4 522	1 138	4.0	3.4	30.6	47.8	30.4	11.7	64.8	7 100	37
Dalton .....	1 955	533	4.5	3.1	46.3	19.5	21.0	15.4	75.8	8 200	43
Decatur .....	8 650	2 024	5.1	3.7	51.5	4.1	23.1	21.8	59.5	14 100	71
Douglas .....	2 984	716	4.6	3.4	50.3	28.5	30.0	19.8	69.1	8 200	31
Dublin .....	5 666	1 615	4.2	2.7	38.5	44.6	23.3	11.5	78.8	6 800	33
East Point .....	3 291	835	4.3	3.4	25.5	2.4	28.3	27.5	37.7	14 600	57
Forest Park .....	649	140	4.4	4.5	57.9	31.4	38.6	24.3	87.9	9 800	53
Fort Benning (U) .....	4 330	553	5.4	4.1	0.4	0.4	18.8	18.4	16.8	-	111
Fort Gordon (U) .....	2 553	62	5.4	4.5	-	-	17.7	17.7	6.5	-	112
Gainesville .....	3 354	862	4.2	3.3	25.8	36.0	29.6	16.2	58.9	9 300	44
Griffin .....	7 632	1 992	3.6	3.3	16.9	18.9	34.9	29.0	58.4	8 600	45
La Grange .....	7 822	2 181	3.9	2.9	31.1	52.8	27.7	10.9	87.0	6 500	30
Macon .....	45 715	12 629	4.0	3.0	32.7	16.9	26.8	22.0	59.6	9 300	42
Marietta .....	3 803	1 010	4.4	3.2	35.7	5.8	23.6	21.9	51.6	12 400	57
Midway-Hardwick (U) .....	4 810	340	4.6	3.4	65.0	42.6	25.6	9.1	88.5	7 900	31
Milledgeville .....	5 263	1 346	4.2	3.2	38.7	44.9	31.3	13.6	71.4	8 000	32
Maultrie .....	4 975	1 365	4.1	2.8	30.9	43.4	26.2	13.6	78.3	6 900	33
Newnan .....	4 291	1 223	4.2	2.9	39.6	37.8	21.6	11.4	82.9	7 300	36
Rame .....	7 216	2 050	4.2	2.8	33.1	13.8	22.6	19.5	58.4	7 500	41
Savannah .....	53 111	15 377	4.7	2.8	38.0	14.2	17.9	15.4	69.2	7 900	41
Statesboro .....	5 954	1 561	4.4	3.1	34.5	44.2	24.7	10.9	84.1	8 400	30-
Thamaston .....	1 963	580	3.2	2.7	13.8	54.0	33.3	13.3	72.8	7 400	30-
Thamastville .....	8 135	2 254	4.7	2.9	58.9	31.6	20.6	12.2	91.7	6 400	37
Tifton .....	1 307	356	3.8	2.6	20.5	63.5	28.1	9.8	64.6	5000-	30-
Valdosta .....	11 028	3 088	4.4	2.9	41.9	43.6	25.0	12.7	91.3	6 400	32
Warner Robins .....	2 850	688	4.2	3.7	28.9	14.4	32.1	28.1	56.8	8 800	51
Waycross .....	6 665	2 048	4.8	2.6	53.9	28.8	16.5	11.1	82.0	6 500	30

Table 6. **Occupancy, Plumbing, and Financial Characteristics of Housing Units With Negro Head of Household, for the State: 1970**

[For minimum base for derived figures (percent, median, etc.) and meaning of symbols, see text]

The State Inside and Outside Standard Metropolitan Statistical Areas Urban and Rural	The State				The State—Percent distribution					
	Total	Inside SMSA's	Outside SMSA's	Urban	Rural	Total	Inside SMSA's	Outside SMSA's	Urban	Rural
Total Negro population .....	1 187 149	563 408	623 741	786 684	400 465	...	...	...	...	...
All occupied housing units .....	302 150	152 055	150 095	213 147	89 003	100.0	100.0	100.0	100.0	100.0
<b>POPULATION</b>										
Population in housing units .....	1 153 387	544 811	608 576	762 380	391 007	...	...	...	...	...
Per occupied unit .....	3.8	3.6	4.1	3.6	4.4	...	...	...	...	...
Owner .....	3.9	3.9	3.9	3.7	4.2	...	...	...	...	...
Renter .....	3.8	3.4	4.2	3.5	4.6	...	...	...	...	...
<b>TENURE</b>										
Owner occupied .....	124 653	59 678	64 975	84 491	40 162	41.3	39.2	43.3	39.6	45.1
Renter occupied .....	177 497	92 377	85 120	128 656	48 841	58.7	60.8	56.7	60.4	54.9
<b>PLUMBING FACILITIES</b>										
With all plumbing facilities .....	199 897	135 532	64 365	173 154	26 743	66.2	89.1	42.9	81.2	30.0
Lacking some or all plumbing facilities .....	102 253	16 523	85 730	39 993	62 260	33.8	10.9	57.1	18.8	70.0
Lacking only hot water .....	12 664	4 591	8 073	9 257	3 407	4.2	3.0	5.4	4.3	3.8
Lacking other plumbing facilities .....	89 589	11 932	77 657	30 736	58 853	29.7	7.8	51.7	14.4	66.1
<b>PIPED WATER IN STRUCTURE</b>										
Hot and cold .....	208 285	138 292	69 993	178 617	29 668	68.9	90.9	46.6	83.8	33.3
Cold only .....	41 297	9 857	31 440	26 283	15 014	13.7	6.5	20.9	12.3	16.9
None .....	52 568	3 906	48 662	8 247	44 321	17.4	2.6	32.4	3.9	49.8
<b>FLUSH TOILET</b>										
For exclusive use of household .....	229 413	144 586	84 827	197 220	32 193	75.9	95.1	56.5	92.5	36.2
Also used by another household .....	2 640	1 496	1 144	2 533	107	0.9	1.0	0.8	1.2	0.1
None .....	70 097	5 973	64 124	13 394	56 703	23.2	3.9	42.7	6.3	63.7
<b>BATHTUB OR SHOWER</b>										
For exclusive use of household .....	214 230	140 593	73 637	183 202	31 028	70.9	92.5	49.1	86.0	34.9
Also used by another household .....	1 942	1 344	598	1 859	83	0.6	0.9	0.4	0.9	0.1
None .....	85 978	10 118	75 860	28 086	57 892	28.5	6.7	50.5	13.2	65.0
<b>COMPLETE KITCHEN FACILITIES</b>										
For exclusive use of household .....	229 462	143 787	85 675	192 206	37 256	75.9	94.6	57.1	90.2	41.9
Also used by another household .....	931	699	232	888	43	0.3	0.5	0.2	0.4	—
No complete kitchen facilities .....	71 757	7 569	64 188	20 053	51 704	23.7	5.0	42.8	9.4	58.1
<b>ACCESS</b>										
With direct access .....	301 802	151 820	149 982	212 847	88 955	99.9	99.8	99.9	99.9	99.9
Lacking direct access .....	348	235	113	300	48	0.1	0.2	0.1	0.1	0.1
<b>VALUE</b>										
<i>Specified owner occupied<sup>1</sup></i>										
Less than \$5,000 .....	106 007	54 088	51 919	77 864	28 143	100.0	100.0	100.0	100.0	100.0
\$5,000 to \$7,499 .....	26 042	4 826	21 216	13 325	12 717	24.6	8.9	40.9	17.1	45.2
\$7,500 to \$9,999 .....	19 476	6 975	12 501	13 260	6 216	18.4	12.9	24.1	17.0	22.1
\$10,000 to \$12,499 .....	13 993	7 446	6 547	10 844	3 149	13.2	13.8	12.6	13.9	11.2
\$12,500 to \$14,999 .....	13 361	8 741	4 620	11 131	2 230	12.6	16.2	8.9	14.3	7.9
\$15,000 to \$17,499 .....	10 067	7 808	2 259	8 870	1 197	9.5	14.4	4.4	11.4	4.3
\$17,500 to \$19,999 .....	8 948	6 902	2 046	7 897	1 051	8.4	12.8	3.9	10.1	3.7
\$20,000 to \$24,999 .....	4 959	4 060	899	4 444	515	4.7	7.5	1.7	5.7	1.8
\$25,000 to \$34,999 .....	4 674	3 720	954	4 152	522	4.4	6.9	1.8	5.3	1.9
\$35,000 to \$49,999 .....	3 182	2 656	526	2 868	314	3.0	4.9	1.0	3.7	1.1
\$50,000 or more .....	1 015	769	246	846	169	1.0	1.4	0.5	1.1	0.6
Median .....	\$8 800	\$12 200	\$5 900	\$10 300	\$5 500	...	...	...	...	...
<i>With all plumbing facilities</i>										
Less than \$5,000 .....	81 913	50 484	31 429	68 189	13 724	100.0	100.0	100.0	100.0	100.0
\$5,000 to \$9,999 .....	10 815	3 100	7 715	7 496	3 319	13.2	6.1	24.5	11.0	24.2
\$10,000 to \$14,999 .....	26 568	13 107	13 461	21 111	5 457	32.4	26.0	42.8	31.0	39.8
\$15,000 to \$19,999 .....	22 171	16 204	5 967	19 467	2 704	27.1	32.1	19.0	28.5	19.7
\$20,000 to \$24,999 .....	13 533	10 841	2 692	12 171	1 362	16.5	21.5	8.6	17.8	9.9
\$25,000 or more .....	4 544	3 684	860	4 095	449	5.5	7.3	2.7	6.0	3.3
Median .....	\$4 282	\$3 548	734	3 849	433	5.2	7.0	2.3	5.6	3.2
<b>CONTRACT RENT</b>										
<i>Specified renter occupied<sup>2</sup></i>										
Less than \$30 .....	157 279	90 161	67 118	126 794	30 485	100.0	100.0	100.0	100.0	100.0
\$30 to \$39 .....	43 092	9 881	33 211	26 003	17 089	27.4	11.0	49.5	20.5	56.1
\$40 to \$59 .....	23 534	13 823	9 711	21 240	2 294	15.0	15.3	14.5	16.8	7.5
\$60 to \$79 .....	38 309	27 117	11 192	36 293	2 016	24.4	30.1	16.7	28.6	6.6
\$80 to \$99 .....	26 082	23 031	3 051	25 396	686	16.6	25.5	4.5	20.0	2.3
\$100 to \$119 .....	9 476	8 868	608	9 077	399	6.0	9.8	0.9	7.2	1.3
\$120 to \$149 .....	3 105	2 879	226	2 962	143	2.0	3.2	0.3	2.3	0.5
\$150 to \$199 .....	1 497	1 389	108	1 434	63	1.0	1.5	0.2	1.1	0.2
\$200 to \$249 .....	857	840	17	838	19	0.5	0.9	—	0.7	0.1
\$250 or more .....	58	46	12	47	11	—	0.1	—	—	—
No cash rent .....	4 45	32	13	33	12	—	—	—	—	—
Median .....	\$43	\$54	\$30—	\$47	\$30—	...	...	...	...	...
<i>With all plumbing facilities</i>										
Less than \$40 .....	102 617	78 605	24 012	97 517	5 100	100.0	100.0	100.0	100.0	100.0
\$40 to \$59 .....	25 972	15 825	10 147	23 986	1 986	25.3	20.1	42.3	24.6	38.9
\$60 to \$79 .....	33 730	25 038	8 692	32 554	1 176	32.9	31.9	36.2	33.4	23.1
\$80 to \$99 .....	25 098	22 382	2 716	24 608	490	24.5	28.5	11.3	25.2	9.6
\$100 to \$149 .....	9 209	8 688	521	8 879	330	9.0	11.1	2.2	9.1	6.5
\$150 or more .....	4 445	4 186	259	4 306	139	4.3	5.3	1.1	4.4	2.7
No cash rent .....	907	887	20	894	13	0.9	1.1	0.1	0.9	0.3
Median .....	\$3 256	\$1 599	\$1 657	\$2 290	\$966	3.2	2.0	6.9	2.3	18.9
Median .....	\$53	\$58	\$42	\$54	\$41	...	...	...	...	...

<sup>1</sup>Limited to one-family homes on less than 10 acres and no business on property.

<sup>2</sup>Excludes one-family homes on 10 acres or more.

Table 7. Utilization Characteristics of Housing Units With Negro Head of Household, for the State: 1970

[For minimum base for derived figures (percent, median, etc.) and meaning of symbols, see text]

**The State  
Inside and Outside Standard  
Metropolitan Statistical Areas  
Urban and Rural**

	The State				The State—Percent distribution					
	Total	Inside SMSA's	Outside SMSA's	Urban	Rural	Total	Inside SMSA's	Outside SMSA's	Urban	Rural
All occupied housing units .....	302 150	152 055	150 095	213 147	89 003	100.0	100.0	100.0	100.0	100.0
<b>UNITS IN STRUCTURE</b>										
1 .....	222 612	92 234	130 378	139 904	82 708	73.7	60.7	86.9	65.6	92.9
2 or more .....	75 525	59 121	16 404	72 127	3 398	25.0	38.9	10.9	33.8	3.8
Mobile home or trailer .....	4 013	700	3 313	1 116	2 897	1.3	0.5	2.2	0.5	3.3
<b>ROOMS</b>										
<b>Owner occupied .....</b>										
124 653	59 678	64 975	84 491	40 162	100.0	100.0	100.0	100.0	100.0	
1 room .....	255	87	168	147	108	0.2	0.1	0.3	0.2	0.3
2 rooms .....	1 354	338	1 016	666	688	1.1	0.6	1.6	0.8	1.7
3 rooms .....	7 564	2 463	5 101	4 418	3 146	6.1	4.1	7.9	5.2	7.8
4 rooms .....	25 326	9 041	16 285	14 863	10 463	20.3	15.1	25.1	17.6	26.1
5 rooms .....	37 311	18 317	18 994	26 102	11 209	29.9	30.7	29.2	30.9	27.9
6 rooms .....	33 962	17 890	16 072	23 934	10 028	27.2	30.0	24.7	28.3	25.0
7 rooms .....	12 066	7 086	4 980	9 072	2 994	9.7	11.9	7.7	10.7	7.5
8 rooms .....	4 470	2 819	1 651	3 375	1 095	3.6	4.7	2.5	4.0	2.7
9 rooms or more .....	2 345	1 637	708	1 914	431	1.9	2.7	1.1	2.3	1.1
Median .....	5.2	5.5	5.0	5.3	5.0	...	...	...	...	...
<b>Renter occupied .....</b>										
177 497	92 377	85 120	128 656	48 841	100.0	100.0	100.0	100.0	100.0	
1 room .....	2 471	1 286	1 185	1 866	605	1.4	1.4	1.4	1.5	1.2
2 rooms .....	10 903	4 862	6 041	7 738	3 165	6.1	5.3	7.1	6.0	6.5
3 rooms .....	49 810	27 694	22 116	39 203	10 607	28.1	30.0	26.0	30.5	21.7
4 rooms .....	67 872	36 629	31 243	48 700	19 172	38.2	39.7	36.7	37.9	39.3
5 rooms .....	28 697	13 930	14 767	19 642	9 055	16.2	15.1	17.3	15.3	18.5
6 rooms .....	13 386	5 699	7 687	8 531	4 855	7.5	6.2	9.0	6.6	9.9
7 rooms .....	3 031	1 550	1 481	2 049	982	1.7	1.7	1.7	1.6	2.0
8 rooms .....	953	501	452	636	317	0.5	0.5	0.5	0.5	0.6
9 rooms or more .....	374	226	148	291	83	0.2	0.2	0.2	0.2	0.2
Median .....	3.9	3.8	3.9	3.8	4.0	...	...	...	...	...
<b>PERSONS</b>										
<b>Owner occupied .....</b>										
124 653	59 678	64 975	84 491	40 162	100.0	100.0	100.0	100.0	100.0	
1 person .....	16 183	6 575	9 608	11 194	4 989	13.0	11.0	14.8	13.2	12.4
2 persons .....	29 413	13 853	15 560	20 536	8 877	23.6	23.2	23.9	24.3	22.1
3 persons .....	20 810	10 675	10 135	14 631	6 179	16.7	17.9	15.6	17.3	15.4
4 persons .....	16 991	8 987	8 004	11 948	5 043	13.6	15.1	12.3	14.1	12.6
5 persons .....	12 610	6 503	6 107	8 568	4 042	10.1	10.9	9.4	10.1	10.1
6 persons .....	9 574	4 782	4 792	6 406	3 168	7.7	8.0	7.4	7.6	7.9
7 persons .....	7 448	3 544	3 904	4 700	2 748	6.0	5.9	6.0	5.6	6.8
8 persons .....	6 251	2 797	3 454	3 789	2 462	5.0	4.7	5.3	4.5	6.1
9 persons or more .....	5 373	1 962	3 411	2 719	2 654	4.3	3.3	5.2	3.2	6.6
Median .....	3.3	3.4	3.2	3.2	3.5	...	...	...	...	...
<b>Renter occupied .....</b>										
177 497	92 377	85 120	128 656	48 841	100.0	100.0	100.0	100.0	100.0	
1 person .....	33 820	18 705	15 115	26 738	7 082	19.1	20.2	17.8	20.8	14.5
2 persons .....	38 313	21 814	16 499	29 383	8 930	21.6	23.6	19.4	22.8	18.3
3 persons .....	26 776	15 775	11 001	20 882	5 894	15.1	17.1	12.9	16.2	12.1
4 persons .....	21 731	12 102	9 629	16 439	5 292	12.2	13.1	11.3	12.8	10.8
5 persons .....	16 490	8 310	8 180	11 684	4 806	9.3	9.0	9.6	9.1	9.8
6 persons .....	12 642	5 853	6 789	8 476	4 166	7.1	6.3	8.0	6.6	8.5
7 persons .....	10 088	4 152	5 936	6 173	3 915	5.7	4.5	7.0	4.8	8.0
8 persons .....	9 132	3 430	5 702	5 222	3 910	5.1	3.7	6.7	4.1	8.0
9 persons or more .....	8 505	2 236	6 269	3 659	4 846	4.8	2.4	7.4	2.8	9.9
Median .....	3.1	2.9	3.5	2.9	4.0	...	...	...	...	...
<b>PERSONS PER ROOM</b>										
<b>Owner occupied .....</b>										
124 653	59 678	64 975	84 491	40 162	100.0	100.0	100.0	100.0	100.0	
0.50 or less .....	53 207	25 895	27 312	38 108	15 099	42.7	43.4	42.0	45.1	37.6
0.51 to 0.75 .....	23 017	11 958	11 059	16 222	6 795	18.5	20.0	17.0	19.2	16.9
0.76 to 1.00 .....	23 584	11 851	11 733	15 964	7 620	18.9	19.9	18.1	18.9	19.0
1.01 to 1.50 .....	15 976	7 047	8 929	9 663	6 313	12.8	11.8	13.7	11.4	15.7
1.51 or more .....	8 869	2 927	5 942	4 534	4 335	7.1	4.9	9.1	5.4	10.8
<b>Renter occupied .....</b>										
177 497	92 377	85 120	128 656	48 841	100.0	100.0	100.0	100.0	100.0	
0.50 or less .....	56 123	30 941	25 182	42 935	13 188	31.6	33.5	29.6	33.4	27.0
0.51 to 0.75 .....	32 517	19 645	12 872	25 867	6 650	18.3	21.3	15.1	20.1	13.6
0.76 to 1.00 .....	33 306	18 540	14 766	25 330	7 976	18.8	20.1	17.3	19.7	16.3
1.01 to 1.50 .....	27 947	13 720	14 227	19 408	8 539	15.7	14.9	16.7	15.1	17.5
1.51 or more .....	27 604	9 531	18 073	15 116	12 488	15.6	10.3	21.2	11.7	25.6
<b>With all plumbing facilities .....</b>										
199 897	135 532	64 365	173 154	26 743	...	...	...	...	...	
<b>Owner occupied .....</b>										
93 910	55 426	38 484	74 115	19 795	100.0	100.0	100.0	100.0	100.0	
1.00 or less .....	77 684	46 568	31 116	62 276	15 408	82.7	84.0	80.9	84.0	77.8
1.01 to 1.50 .....	11 411	6 463	4 948	8 453	2 958	12.2	11.7	12.9	11.4	14.9
1.51 or more .....	4 815	2 395	2 420	3 386	1 429	5.1	4.3	6.3	4.6	7.2
<b>Renter occupied .....</b>										
105 987	80 106	25 881	99 039	6 948	100.0	100.0	100.0	100.0	100.0	
1.00 or less .....	78 569	60 478	18 091	73 967	4 602	74.1	75.5	69.9	74.7	66.2
1.01 to 1.50 .....	16 981	12 315	4 666	15 692	1 289	16.0	15.4	18.0	15.8	18.6
1.51 or more .....	10 437	7 313	3 124	9 380	1 057	9.8	9.1	12.1	9.5	15.2
<b>TELEPHONE</b>										
Available .....	180 038	108 476	71 562	142 627	37 411	59.6	71.3	47.7	66.9	42.0
None .....	122 112	43 579	78 533	70 520	51 592	40.4	28.7	52.3	33.1	58.0

Table 8. **Occupancy, Plumbing, and Structural Characteristics for Areas and Places: 1970**

(For minimum base for derived figures (percent, median, etc.) and meaning of symbols, see text)

**Standard Metropolitan Statistical Areas  
Places of 50,000 Inhabitants or More  
(or Central Cities)  
Urban Balance  
Urbanized Areas  
Places of 50,000 Inhabitants or More**

	Standard metropolitan statistical areas											
	Albany			Atlanta			Augusta					
	Total	Albany	Urban balance	Total	Atlanta	Urban balance	Total	Georgia portion			South Carolina portion	
								Total	Augusta	Urban balance	Total	Urban part
<b>Total population</b> .....	89 639	72 623	3 889	1 390 164	496 973	703 129	253 460	162 437	59 864	82 495	91 023	40 854
<b>All housing units</b> .....	27 041	22 245	978	450 391	170 898	222 064	77 154	47 754	21 159	21 064	29 400	13 500
Vacant—seasonal and migratory .....	21	14	—	136	25	26	105	33	10	20	72	31
<b>All year-round housing units</b> .....	27 020	22 231	978	450 255	170 873	222 038	77 049	47 721	21 149	21 044	29 328	13 469
<b>POPULATION</b>												
<b>Population in housing units, 1970</b> .....	86 071	70 374	3 214	1 362 858	478 352	695 836	233 215	142 797	57 597	67 250	90 418	40 533
Per occupied unit.....	3.4	3.4	3.5	3.2	2.9	3.3	3.3	3.2	2.9	3.5	3.4	3.3
Owner.....	3.5	3.4	3.7	3.5	3.3	3.5	3.4	3.4	3.0	3.6	3.4	3.3
Renter.....	3.3	3.3	3.2	2.8	2.7	2.8	3.1	3.0	2.8	3.1	3.3	3.0
<b>Population in housing units, 1960</b> .....	72 769	55 482	...	993 618	470 451	...	202 171	121 597	67 919	...	80 574	...
Per occupied unit.....	3.7	3.6	...	3.4	3.2	...	3.6	3.5	3.3	...	3.7	...
<b>TENURE, RACE, AND VACANCY STATUS</b>												
<b>All occupied units</b> .....	25 190	20 881	909	429 369	162 291	212 637	71 437	44 464	19 877	19 373	26 973	12 462
Owner occupied.....	12 487	9 512	641	246 876	66 789	137 337	46 070	26 119	8 674	13 590	19 951	9 241
Percent of all occupied.....	49.6	45.6	70.5	57.5	41.2	64.6	64.5	58.7	43.6	70.1	74.0	74.2
Cooperative or condominium .....	7	7	—	1 451	603	815	41	41	11	23	—	—
White.....	10 105	7 408	544	213 017	40 098	131 645	37 340	20 559	5 633	11 484	16 781	8 219
Negro.....	2 363	2 091	95	33 504	26 583	5 488	8 604	5 453	3 009	2 040	3 151	1 011
Renter occupied.....	12 703	11 369	268	182 493	95 502	75 300	25 367	18 345	11 203	5 783	7 022	3 221
White.....	7 214	6 146	237	130 998	50 592	70 088	15 576	10 936	5 492	4 344	4 640	2 261
Negro.....	5 441	5 181	27	50 916	44 586	4 982	9 683	7 317	5 666	1 397	2 366	954
<b>Vacant year-round units</b> .....	1 830	1 350	69	20 886	8 582	9 401	5 612	3 257	1 272	1 671	2 355	1 007
For sale only.....	280	197	28	3 772	817	1 949	1 128	651	125	436	377	297
Homeowner vacancy rate.....	2.2	2.0	4.2	1.5	1.2	1.4	2.4	2.4	1.4	3.1	2.3	3.1
With all plumbing facilities.....	274	194	27	3 711	806	1 928	1 072	638	122	429	434	292
For rent.....	1 158	871	22	12 133	6 010	5 033	2 833	1 831	791	920	1 002	462
Rental vacancy rate.....	8.4	7.1	2.6	6.2	5.9	6.3	10.0	9.1	6.6	13.7	12.5	12.5
With all plumbing facilities.....	1 016	756	19	11 661	5 742	4 930	2 458	1 721	724	899	737	426
Rented or sold, awaiting occupancy .....	128	103	3	1 737	545	899	449	269	96	155	180	77
Held for occasional use.....	88	54	2	726	463	165	347	192	118	39	155	35
Other vacant.....	176	125	14	2 518	747	1 355	855	314	142	121	541	136
<b>All year-round housing units</b> .....	27 020	22 231	978	450 255	170 873	222 038	77 049	47 721	21 149	21 044	29 328	13 469
<b>PLUMBING FACILITIES</b>												
With all plumbing facilities.....	24 531	20 098	911	437 669	166 932	218 371	70 647	45 466	19 928	20 535	25 181	12 807
Lacking some or all plumbing facilities .....	2 489	2 133	67	12 586	3 941	3 667	6 402	2 255	1 221	509	4 147	662
Lacking only hot water.....	758	720	8	1 622	620	586	1 516	699	500	119	817	165
Lacking other plumbing facilities.....	1 731	1 413	59	10 964	3 321	3 081	4 886	1 556	721	390	3 330	497
<b>PIPED WATER IN STRUCTURE</b>												
Hot and cold.....	24 804	20 319	916	442 915	169 721	219 738	71 773	46 144	20 468	20 629	25 629	12 943
Cold only.....	1 906	1 793	19	4 782	1 052	1 580	2 733	1 059	638	233	1 674	349
None.....	310	119	43	2 558	100	720	2 543	518	43	182	2 025	177
<b>FLUSH TOILET</b>												
For exclusive use of household.....	26 382	21 879	925	441 712	168 663	219 898	72 861	46 427	20 582	20 728	26 434	13 173
Also used by another household.....	105	101	—	2 367	1 788	494	551	510	467	37	41	25
None.....	533	251	53	6 176	422	1 646	3 637	784	100	279	2 853	271
<b>BATHTUB OR SHOWER</b>												
For exclusive use of household.....	25 344	20 850	921	440 006	167 867	219 146	72 403	46 282	20 485	20 695	26 121	12 983
Also used by another household.....	77	73	—	2 343	1 788	465	527	484	471	7	43	26
None.....	1 599	1 308	57	7 906	1 218	2 427	4 119	955	193	342	3 164	460
<b>COMPLETE KITCHEN FACILITIES</b>												
<b>All year-round units</b> .....	27 020	22 231	978	450 255	170 873	222 038	77 049	47 721	21 149	21 044	29 328	13 469
For exclusive use of household.....	25 928	21 396	920	442 914	167 630	220 202	72 513	46 087	20 316	20 600	26 426	13 037
Also used by another household.....	30	28	—	850	694	135	94	84	75	9	10	7
No complete kitchen facilities.....	1 062	807	58	6 491	2 549	1 701	4 442	1 550	758	435	2 892	425
<b>Renter occupied</b> .....	12 703	11 369	268	182 493	95 502	75 300	25 367	18 345	11 203	5 783	7 022	3 221
For exclusive use of household.....	12 049	10 834	254	177 748	93 078	74 260	23 077	17 408	10 621	5 625	5 669	3 015
Also used by another household.....	24	23	—	661	553	93	68	59	55	4	9	7
No complete kitchen facilities.....	630	512	14	4 084	1 871	947	2 222	878	527	154	1 344	199
<b>ACCESS</b>												
With direct access.....	27 005	22 217	977	449 819	170 562	221 930	77 021	47 697	21 128	21 042	29 324	13 465
Lacking direct access.....	15	14	1	436	311	108	28	24	21	2	4	4
<b>UNITS IN STRUCTURE</b>												
<b>All year-round units</b> .....	27 020	22 231	978	450 255	170 873	222 038	77 049	47 721	21 149	21 044	29 328	13 469
1.....	18 348	14 678	727	289 395	84 172	156 000	60 995	35 235	14 256	16 806	25 760	11 806
2 or more.....	7 384	6 951	101	153 684	85 837	62 704	12 587	10 678	6 889	3 561	1 909	1 374
Mobile home or trailer.....	1 288	602	150	7 176	864	3 334	3 467	1 808	4	677	1 659	289
<b>Owner occupied</b> .....	12 487	9 512	641	246 876	66 789	137 337	46 070	26 119	8 674	13 590	19 951	9 241
1.....	11 164	8 801	524	232 696	61 812	131 409	42 586	24 335	8 252	13 025	18 251	8 849
2 or more.....	339	268	12	8 259	4 400	3 229	924	636	422	136	288	159
Mobile home or trailer.....	984	443	105	5 921	577	2 699	2 560	1 148	—	429	1 412	233
<b>Renter occupied</b> .....	12 703	11 369	268	182 493	95 502	75 300	25 367	18 345	11 203	5 783	7 022	3 221
1.....	6 219	5 290	146	48 810	20 046	20 986	14 438	8 978	5 364	2 783	5 460	2 180
2 or more.....	6 180	5 920	77	132 428	75 169	53 679	10 022	8 707	5 835	2 752	1 315	985
Mobile home or trailer.....	304	159	45	1 255	287	635	907	660	4	248	247	56
<b>TELEPHONE</b>												
<b>All occupied units</b> .....	25 190	20 881	909	429 369	162 291	212 637	71 437	44 464	19 877	19 373	26 973	12 462
Available.....	20 500	16 810	786	381 262	133 797	198 366	57 843	36 330	15 056	17 133	21 513	10 948
None.....	4 690	4 071	123	48 107	28 494	14 271	13 594	8 134	4 821	2 240	5 460	1 514

Table 8. **Occupancy, Plumbing, and Structural Characteristics for Areas and Places: 1970—Continued**

[For minimum base for derived figures (percent, median, etc.) and meaning of symbols, see text]

**Standard Metropolitan Statistical Areas Places of 50,000 Inhabitants or More (or Central Cities) Urban Balance Urbanized Areas Places of 50,000 Inhabitants or More**

	Standard metropolitan statistical areas—Con.											
	Chattanooga						Columbus					
	Georgia portion			Tennessee portion			Alabama portion			Georgia portion		Urban balance
	Total	Total	Urban part	Total	Chattanooga	Urban balance	Total	Total	Urban part	Total	Columbus	
<b>Total population</b> .....	304 927	50 691	21 822	254 236	119 082	86 151	238 584	45 394	25 281	193 190	154 168	29 167
<b>All housing units</b> .....	104 010	16 415	7 306	87 595	43 877	28 205	72 928	14 111	8 339	58 817	53 007	4 073
Vacant—seasonal and migratory .....	131	9	1	122	20	10	21	9	3	12	11	—
<b>All year-round housing units</b> .....	103 879	16 406	7 305	87 473	43 857	28 195	72 907	14 102	8 336	58 805	52 996	4 073
<b>POPULATION</b>												
Population in housing units, 1970.....	300 333	50 438	21 623	249 895	117 111	84 678	219 915	45 067	25 021	174 848	153 398	15 926
Per occupied unit.....	3.1	3.2	3.1	3.0	2.9	3.1	3.3	3.5	3.2	3.2	3.1	4.0
Owner.....	3.2	3.2	3.1	3.1	3.1	3.2	3.4	3.3	3.2	3.4	3.4	3.4
Renter.....	2.9	3.3	3.0	2.8	2.8	2.8	3.2	3.6	3.3	3.1	2.9	4.1
Population in housing units, 1960.....	279 359	45 135	...	234 224	127 878	...	202 520	46 041	...	156 479	115 974	...
Per occupied unit.....	3.4	3.6	...	3.4	3.2	...	3.6	3.9	...	3.6	3.4	...
<b>TENURE, RACE, AND VACANCY STATUS</b>												
<b>All occupied units</b> .....	97 913	15 636	7 005	82 277	40 856	27 034	67 396	13 058	7 794	54 338	48 774	3 965
Owner occupied.....	64 496	11 944	5 160	52 552	20 396	20 525	35 492	7 394	4 194	28 098	26 833	317
Percent of all occupied.....	65.9	76.4	73.7	63.9	49.9	75.9	52.7	56.6	53.8	51.7	55.0	8.0
Cooperative or condominium.....	80	13	5	67	44	23	7	—	7	7	7	—
White.....	59 280	11 513	4 967	47 767	16 381	20 057	28 825	5 376	3 258	23 449	22 390	312
Negro.....	5 162	429	192	4 733	3 988	453	6 548	2 012	932	4 536	4 337	2
Renter occupied.....	33 417	3 692	1 845	29 725	20 460	6 509	31 904	5 664	3 600	26 240	21 941	3 648
White.....	23 928	3 493	1 740	20 435	11 408	6 348	20 636	2 656	2 023	17 980	14 566	3 040
Negro.....	9 413	194	102	9 219	9 001	147	11 098	3 006	1 576	8 092	7 266	551
<b>Vacant year-round units</b> .....	5 966	770	306	5 196	3 001	1 161	5 511	1 044	542	4 467	4 222	108
For sale only.....	941	155	60	786	285	280	689	121	90	568	553	2
Homeowner vacancy rate.....	1.4	1.3	1.1	1.5	1.4	1.3	1.9	1.6	2.1	2.0	2.0	0.6
With all plumbing facilities.....	874	122	59	752	278	271	670	110	88	560	545	2
For rent.....	2 921	263	135	2 658	1 962	515	3 494	517	303	2 977	2 827	103
Rental vacancy rate.....	8.0	6.6	6.8	8.2	8.8	7.3	9.9	8.4	7.8	10.2	11.4	2.7
With all plumbing facilities.....	2 724	194	115	2 530	1 883	503	3 080	320	266	2 760	2 624	102
Rented or sold, awaiting occupancy.....	359	45	17	354	169	110	441	68	44	373	357	1
Held for occasional use.....	292	89	28	203	94	50	306	149	38	157	123	1
Other vacant.....	1 413	218	60	1 195	491	206	581	189	67	392	362	1
<b>All year-round housing units</b> .....	103 879	16 406	7 305	87 473	43 857	28 195	72 907	14 102	8 336	58 805	52 996	4 073
<b>PLUMBING FACILITIES</b>												
With all plumbing facilities.....	98 691	14 705	6 957	83 986	42 941	27 519	67 345	10 744	7 660	56 601	51 236	4 047
Lacking some or all plumbing facilities.....	5 188	1 701	348	3 487	916	476	5 562	3 358	476	2 204	1 760	26
Lacking only hot water.....	573	204	67	369	140	105	566	246	146	320	293	4
Lacking other plumbing facilities.....	4 615	1 497	281	3 118	776	571	4 996	3 112	530	1 884	1 467	22
<b>PIPED WATER IN STRUCTURE</b>												
Hot and cold.....	100 326	15 116	7 080	85 210	43 522	27 730	68 367	11 000	7 799	57 367	51 944	4 068
Cold only.....	1 769	709	190	1 060	216	279	1 696	712	397	984	897	4
None.....	1 784	581	35	1 203	119	186	2 844	2 390	140	454	155	1
<b>FLUSH TOILET</b>												
For exclusive use of household.....	99 964	15 153	7 134	84 811	43 295	27 759	68 969	11 285	8 006	57 684	52 272	4 053
Also used by another household.....	451	48	41	403	375	23	537	58	53	479	459	19
None.....	3 464	1 205	130	2 259	187	413	3 401	2 759	277	642	265	1
<b>BATHTUB OR SHOWER</b>												
For exclusive use of household.....	99 510	14 953	7 032	84 557	43 142	27 655	68 009	11 031	7 828	56 978	51 575	4 053
Also used by another household.....	461	52	46	409	378	23	547	58	53	489	469	19
None.....	3 908	1 401	227	2 507	337	517	4 351	3 013	455	1 338	952	1
<b>COMPLETE KITCHEN FACILITIES</b>												
<b>All year-round units</b> .....	103 879	16 406	7 305	87 473	43 857	28 195	72 907	14 102	8 336	58 805	52 996	4 073
For exclusive use of household.....	100 399	15 500	7 128	84 899	42 975	27 796	68 493	11 156	7 896	57 337	51 880	4 053
Also used by another household.....	119	4	4	115	101	12	163	13	12	150	148	1
No complete kitchen facilities.....	3 361	902	173	2 459	781	387	4 251	2 933	428	1 318	968	19
Renter occupied.....	33 417	3 692	1 845	29 725	20 460	6 509	31 904	5 664	3 600	26 240	21 941	3 648
For exclusive use of household.....	32 171	3 390	1 790	28 781	19 955	6 400	29 489	4 092	3 379	25 397	21 346	3 630
Also used by another household.....	95	3	3	92	86	4	116	9	8	107	105	1
No complete kitchen facilities.....	1 151	299	52	852	419	105	2 299	1 563	213	736	490	17
<b>ACCESS</b>												
With direct access.....	103 819	16 403	7 302	87 416	43 805	28 192	72 863	14 096	8 333	58 767	52 959	4 072
Lacking direct access.....	60	3	3	57	52	3	44	6	3	38	37	1
<b>UNITS IN STRUCTURE</b>												
<b>All year-round units</b> .....	103 879	16 406	7 305	87 473	43 857	28 195	72 907	14 102	8 336	58 805	52 996	4 073
1.....	79 489	14 458	6 247	65 031	28 351	23 347	51 150	11 371	6 398	39 779	37 435	1 112
2 or more.....	20 938	1 038	780	19 900	15 109	4 031	18 162	1 919	1 764	16 243	13 217	2 960
Mobile home or trailer.....	3 452	910	278	2 542	397	817	3 593	812	174	2 783	2 344	1
Owner occupied.....	64 496	11 944	5 160	52 552	20 396	20 525	35 492	7 394	4 194	28 098	26 833	317
1.....	59 443	10 989	4 810	48 454	18 831	19 355	32 319	6 581	3 966	25 738	24 805	295
2 or more.....	2 255	218	126	2 037	1 259	555	932	168	99	764	720	22
Mobile home or trailer.....	2 798	737	224	2 061	306	615	2 241	645	129	1 596	1 308	—
Renter occupied.....	33 417	3 692	1 845	29 725	20 460	6 509	31 904	5 664	3 600	26 240	21 941	3 648
1.....	16 377	2 788	1 203	13 589	8 257	3 235	15 682	3 884	2 015	11 798	10 549	782
2 or more.....	16 386	731	588	15 655	12 112	3 072	14 868	1 613	1 540	13 255	10 356	2 865
Mobile home or trailer.....	654	173	54	481	91	202	1 354	167	45	1 187	1 036	1
<b>TELEPHONE</b>												
<b>All occupied units</b> .....	97 913	15 636	7 005	82 277	40 856	27 034	67 396	13 058	7 794	54 338	48 774	3 965
Available.....	80 719	11 932	5 665	68 787	32 370	24 640	54 492	8 937	5 987	45 555	40 625	3 818
None.....	17 194	3 704	1 340	13 490	8 486	2 394	12 904	4 121	1 807	8 783	8 149	147

Table 8. Occupancy, Plumbing, and Structural Characteristics for Areas and Places: 1970—Continued

[For minimum base for derived figures (percent, median, etc.) and meaning of symbols, see text]

SMSA's  
Places of 50,000  
Inhabitants or More  
(or Central Cities)  
Urban Balance  
Urbanized Areas  
Places of 50,000  
Inhabitants or More

	Standard metropolitan statistical areas—Con.						Urbanized areas						
	Macon			Savannah			Augusta			Chattanooga			
	Total	Macon (urban part) <sup>1</sup>	Urban balance	Total	Savannah	Urban balance	Albany	Atlanta	Total	Georgia portion	South Carolina portion	Total	Georgia portion
Total population	206 342	122 423	44 993	187 767	118 349	48 688	76 512	1 172 778	148 953	126 770	22 183	223 580	28 947
All housing units	66 514	41 120	14 086	61 941	39 971	14 869	23 223	384 552	49 096	41 985	7 111	78 171	9 337
Vacant—seasonal and migratory	23	8	—	384	10	9	14	52	30	30	—	30	1
All year-round housing units	66 493	41 112	14 086	61 557	39 961	14 860	23 209	384 500	49 066	41 955	7 111	78 141	9 336
<b>POPULATION</b>													
Population in housing units, 1970	201 252	119 337	44 725	182 929	114 818	47 566	73 588	1 147 011	145 911	123 788	22 123	220 819	28 791
Per occupied unit	3.3	3.1	3.4	3.2	3.0	3.4	3.4	3.1	3.2	3.2	3.3	3.0	3.2
Owner	3.3	3.2	3.5	3.3	3.2	3.6	3.5	3.4	3.4	3.4	3.4	3.1	3.2
Renter	3.2	3.0	3.3	2.9	2.9	3.0	3.3	2.7	2.9	2.9	3.0	2.8	3.1
Population in housing units, 1960	176 537	...	...	184 320	146 270	...	57 737	746 120	119 145	...	...	202 699	...
Per occupied unit	3.5	...	...	3.5	3.4	...	3.6	3.3	3.4	...	...	3.3	...
<b>TENURE, RACE, AND VACANCY STATUS</b>													
All occupied units	61 851	38 359	13 066	57 910	37 824	13 878	21 790	366 674	45 654	39 015	6 639	73 813	8 998
Owner occupied	36 127	20 623	8 366	33 197	18 312	10 145	10 153	198 739	27 349	22 261	5 088	45 725	7 092
Percent of all occupied	58.4	53.8	64.0	57.3	48.4	73.1	46.6	54.2	59.9	57.1	76.6	61.9	78.8
Cooperative or condominium	15	—	5	10	—	—	7	1 418	34	34	—	60	5
White	30 425	16 482	7 684	25 383	12 402	8 690	7 952	166 776	21 948	17 114	4 834	41 146	6 975
Negro	5 675	4 132	668	7 718	5 846	1 431	2 186	31 657	5 294	5 049	245	4 535	115
Renter occupied	25 724	17 736	4 700	24 713	19 512	3 733	11 637	167 935	18 305	16 754	1 551	28 088	1 906
White	15 568	9 222	3 849	14 333	9 934	3 116	6 383	118 348	11 015	9 669	1 346	18 840	1 867
Negro	10 106	8 497	823	10 311	9 531	603	5 208	49 040	7 204	7 001	203	9 182	37
Vacant year-round units	4 642	2 753	1 020	3 647	2 137	982	1 419	17 826	3 412	2 940	472	4 328	338
For sale only	642	325	199	503	254	194	225	2 748	691	561	130	620	76
Homeowner vacancy rate	1.7	1.6	2.3	1.5	1.4	1.9	2.2	1.4	2.5	2.5	2.5	1.3	1.1
With all plumbing facilities	620	310	198	476	246	188	221	2 721	678	551	127	609	76
For rent	2 776	1 825	622	2 016	1 317	552	893	10 955	1 945	1 708	237	2 564	151
Rental vacancy rate	9.7	9.3	11.7	7.5	6.3	12.9	7.1	6.1	9.6	9.3	13.3	8.4	7.3
With all plumbing facilities	2 403	1 518	601	1 762	1 130	510	775	10 595	1 849	1 620	229	2 470	142
Rented or sold, awaiting occupancy	352	172	77	289	160	85	106	1 427	300	251	49	288	29
Held for occasional use	246	136	18	320	87	40	56	622	166	157	9	166	29
Other vacant	626	295	104	519	319	111	139	2 074	310	263	47	690	53
All year-round housing units	66 493	41 112	14 086	61 557	39 961	14 860	23 209	384 500	49 066	41 955	7 111	78 141	9 336
<b>PLUMBING FACILITIES</b>													
With all plumbing facilities	61 462	38 183	13 556	57 281	37 223	13 966	21 009	377 548	47 102	40 225	6 877	76 618	9 061
Lacking some or all plumbing facilities	5 031	2 929	530	4 276	2 738	894	2 200	6 952	1 964	1 730	234	1 523	275
Lacking only hot water	846	511	168	2 370	1 942	267	728	1 126	659	619	40	277	51
Lacking other plumbing facilities	4 185	2 418	362	1 906	796	627	1 472	5 826	1 305	1 111	194	1 246	224
<b>PIPED WATER IN STRUCTURE</b>													
Hot and cold	62 411	38 928	13 612	57 799	37 633	14 036	21 235	381 506	47 800	40 859	6 941	77 425	9 158
Cold only	2 912	2 083	368	2 964	2 280	432	1 812	2 299	953	871	82	510	141
None	1 170	101	106	794	48	392	162	695	313	225	88	206	37
<b>FLUSH TOILET</b>													
For exclusive use of household	64 219	40 328	13 917	60 098	39 499	14 308	22 804	380 516	48 054	41 072	6 982	77 282	9 178
Also used by another household	607	584	15	320	301	14	101	2 233	511	504	7	416	30
None	1 667	198	154	1 139	161	538	304	1 751	501	379	122	443	128
<b>BATHTUB OR SHOWER</b>													
For exclusive use of household	62 410	38 736	13 734	59 754	39 213	14 270	21 771	379 160	47 860	40 942	6 918	76 982	9 122
Also used by another household	522	506	9	307	289	11	73	2 203	485	478	7	423	34
None	3 561	1 870	343	1 496	459	579	1 365	3 137	721	535	186	736	180
<b>COMPLETE KITCHEN FACILITIES</b>													
All year-round units	66 493	41 112	14 086	61 557	39 961	14 860	23 209	384 500	49 066	41 955	7 111	78 141	9 336
For exclusive use of household	63 173	39 541	13 628	59 365	38 820	14 259	22 316	379 658	47 597	40 680	6 917	76 936	9 206
Also used by another household	94	92	1	126	117	7	28	819	88	84	4	110	5
No complete kitchen facilities	3 226	1 479	457	2 066	1 024	594	865	4 023	1 381	1 191	190	1 095	125
Renter occupied	25 724	17 736	4 700	24 713	19 512	3 733	11 637	167 935	18 305	16 754	1 551	28 088	1 906
For exclusive use of household	24 032	16 865	4 481	23 775	18 941	3 502	11 088	164 635	17 486	16 016	1 470	27 487	1 867
Also used by another household	67	65	1	108	101	5	23	641	63	59	4	92	3
No complete kitchen facilities	1 625	806	218	830	470	226	526	2 659	756	679	77	509	36
<b>ACCESS</b>													
With direct access	66 447	41 070	14 083	61 529	39 940	14 856	23 194	384 088	49 041	41 932	7 109	78 083	9 333
Lacking direct access	46	42	3	28	21	4	15	412	25	23	2	58	3
<b>UNITS IN STRUCTURE</b>													
All year-round units	66 493	41 112	14 086	61 557	39 961	14 860	23 209	384 500	49 066	41 955	7 111	78 141	9 336
1	47 380	28 374	10 746	43 890	26 697	12 084	15 405	233 710	37 140	31 006	6 134	57 232	8 093
2 or more	16 598	12 497	2 749	15 707	13 053	2 170	7 052	146 992	11 060	10 268	792	19 574	753
Mobile home or trailer	2 515	241	591	1 960	211	606	752	3 798	866	681	185	1 335	490
Owner occupied	36 127	20 623	8 366	33 197	18 312	10 145	10 153	198 739	27 349	22 261	5 088	45 725	7 092
1	33 315	19 748	7 913	30 307	17 161	9 506	9 325	188 391	26 122	21 275	4 847	42 822	6 539
2 or more	875	670	83	1 292	1 019	122	280	7 458	650	557	93	1 872	156
Mobile home or trailer	1 937	205	370	1 598	132	517	548	2 890	577	429	148	1 031	397
Renter occupied	25 724	17 736	4 700	24 713	19 512	3 733	11 637	167 935	18 305	16 754	1 551	28 088	1 906
1	11 685	7 427	2 249	11 556	8 495	2 033	5 436	39 487	9 056	8 096	960	12 280	1 291
2 or more	13 461	10 273	2 230	12 795	10 938	1 611	5 997	127 540	8 960	8 406	554	15 504	522
Mobile home or trailer	578	36	221	362	79	89	204	908	289	252	37	304	93
<b>TELEPHONE</b>													
All occupied units	61 851	38 359	13 066	57 910	37 824	13 878	21 790	366 674	45 654	39 015	6 639	73 813	8 998
Available	51 742	31 748	11 507	48 454	30 882	12 503	17 596	324 934	37 957	31 957	6 000	62 240	7 621
None	10 109	6 611	1 559	9 456	6 942	1 375	4 194	41 740	7 697	7 058	639	11 573	1 377

<sup>1</sup>Data relate to the part of the city within the SMSA.



Table 8. **Occupancy, Plumbing, and Structural Characteristics for Areas and Places: 1970—Continued**

[For minimum base for derived figures (percent, median, etc.) and meaning of symbols, see text]

**Standard Metropolitan Statistical Areas Places of 50,000 Inhabitants or More (or Central Cities) Urban Balance Urbanized Areas Places of 50,000 Inhabitants or More**

	Urbanized areas—Con.						Places						
	Chattanooga—Con.	Columbus				Macon	Savannah	Albany	Atlanta	Augusta	Columbus	Macon	Savannah
		Tennessee portion	Total	Alabama portion	Georgia portion								
<b>Total population</b> .....	194 633	208 616	25 281	183 335	128 065	163 753	72 623	496 973	59 864	154 168	122 423	118 349	
<b>All housing units</b> .....	68 834	65 419	8 339	57 080	42 756	53 815	22 245	170 898	21 159	53 007	41 120	39 971	
Vacant—seasonal and migratory ..	29	14	3	11	8	13	14	25	10	11	8	10	
<b>All year-round housing units</b> .....	68 805	65 405	8 336	57 069	42 748	53 802	22 231	170 873	21 149	52 996	41 112	39 961	
<b>POPULATION</b>													
Population in housing units, 1970 .....	192 028	194 345	25 021	169 324	124 978	159 100	70 374	478 352	57 597	153 398	119 337	114 818	
Per occupied unit.....	3.0	3.2	3.2	3.2	3.1	3.1	3.4	2.9	2.9	3.1	3.1	3.0	
Owner.....	3.1	3.3	3.2	3.4	3.2	3.3	3.4	3.3	3.0	3.4	3.2	3.2	
Renter.....	2.8	3.1	3.3	3.1	3.0	2.9	3.3	2.7	2.8	2.9	3.0	2.9	
Population in housing units, 1960 .....	...	157 355	...	...	111 808	166 527	55 482	470 451	67 919	115 974	67 653	146 270	
Per occupied unit.....	...	3.5	...	...	3.4	3.4	3.6	3.2	3.3	3.4	3.2	3.4	
<b>TENURE, RACE, AND VACANCY STATUS</b>													
<b>All occupied units</b> .....	64 815	60 533	7 794	52 739	39 916	50 776	20 881	162 291	19 877	48 774	38 359	37 824	
Owner occupied.....	38 633	31 344	4 194	27 150	21 901	27 621	9 512	66 789	8 674	26 833	20 623	18 312	
Percent of all occupied .....	59.6	51.8	53.8	51.5	54.9	54.4	45.6	41.2	43.6	55.0	53.8	48.4	
Cooperative or condominium .....	55	7	—	7	—	—	7	603	11	7	—	—	
White.....	34 171	25 960	3 258	22 702	17 522	20 261	7 408	40 098	5 633	22 390	16 482	12 402	
Negro.....	4 420	5 271	932	4 339	4 370	7 272	2 091	26 583	3 009	4 337	4 132	5 846	
Renter occupied.....	26 182	29 189	3 600	25 589	18 015	23 155	11 369	95 502	11 203	21 941	17 736	19 512	
White.....	16 973	19 629	2 023	17 606	9 441	12 961	6 146	50 592	5 492	14 566	9 222	9 934	
Negro.....	9 145	9 393	1 576	7 817	8 557	10 133	5 181	44 586	5 666	7 266	8 497	9 531	
<b>Vacant year-round units</b> .....	3 990	4 872	542	4 330	2 832	3 026	1 350	8 582	1 272	4 222	2 753	2 137	
For sale only.....	544	645	90	555	343	402	197	817	125	553	325	254	
Homeowner vacancy rate.....	1.4	2.0	2.1	2.0	1.5	1.4	2.0	1.2	1.4	2.0	1.6	1.4	
With all plumbing facilities.....	533	635	88	547	327	388	194	806	122	545	310	246	
For rent.....	2 413	3 233	303	2 930	1 850	1 860	871	6 010	791	2 827	1 825	1 317	
Rental vacancy rate.....	8.4	10.0	7.8	10.3	9.3	7.4	7.1	5.9	6.6	11.4	9.3	6.3	
With all plumbing facilities.....	2 328	2 992	266	2 726	1 540	1 633	756	5 742	724	2 624	1 518	1 130	
Rented or sold, awaiting occupancy .....	259	402	44	358	185	238	103	545	96	357	172	160	
Held for occasional use.....	137	162	38	124	139	106	54	463	118	123	136	87	
Other vacant.....	637	430	67	363	315	420	125	747	142	362	295	319	
<b>All year-round housing units</b> .....	68 805	65 405	8 336	57 069	42 748	53 802	22 231	170 873	21 149	52 996	41 112	39 961	
<b>PLUMBING FACILITIES</b>													
With all plumbing facilities.....	67 557	62 943	7 660	55 283	39 707	50 181	20 098	166 932	19 928	51 236	38 183	37 223	
Lacking same or all plumbing facilities .....	1 248	2 462	676	1 786	3 041	3 621	2 133	3 941	1 221	1 760	2 929	2 738	
Lacking only hot water.....	226	443	146	297	547	2 204	720	620	500	293	511	1 942	
Lacking other plumbing facilities.....	1 022	2 019	530	1 489	2 494	1 417	1 413	3 321	721	1 467	2 418	796	
<b>PIPED WATER IN STRUCTURE</b>													
Hot and cold.....	68 247	63 811	7 799	56 012	40 456	50 661	20 319	169 721	20 468	51 944	38 928	37 633	
Cold only.....	369	1 298	397	901	2 134	2 703	1 793	1 052	638	897	2 083	2 280	
None.....	169	296	140	156	158	438	119	100	43	155	101	48	
<b>FLUSH TOILET</b>													
For exclusive use of household.....	68 104	64 331	8 006	56 325	41 897	52 794	21 879	168 663	20 582	52 272	40 328	39 499	
Also used by another household.....	386	531	53	478	586	315	101	1 788	467	459	586	301	
None.....	315	543	277	266	265	693	251	422	100	265	198	161	
<b>BATHTUB OR SHOWER</b>													
For exclusive use of household.....	67 860	63 456	7 828	55 628	40 297	52 469	20 850	167 867	20 485	51 575	38 736	39 213	
Also used by another household.....	389	541	53	488	506	300	73	1 788	471	469	506	289	
None.....	556	1 408	455	953	1 945	1 033	1 308	1 218	193	952	1 870	459	
<b>COMPLETE KITCHEN FACILITIES</b>													
<b>All year-round units</b> .....	68 805	65 405	8 336	57 069	42 748	53 802	22 231	170 873	21 149	52 996	41 112	39 961	
For exclusive use of household.....	67 730	63 829	7 896	55 933	41 099	52 074	21 396	167 630	20 316	51 880	39 541	38 820	
Also used by another household.....	105	161	12	149	92	124	28	694	75	148	92	117	
No complete kitchen facilities.....	970	1 415	428	987	1 557	1 604	807	2 549	758	968	1 479	1 024	
<b>Renter occupied</b> .....	26 182	29 189	3 600	25 589	18 015	23 155	11 369	95 502	11 203	21 941	17 736	19 512	
For exclusive use of household.....	25 620	28 355	3 379	24 976	17 109	22 355	10 834	93 078	10 621	21 346	16 865	18 941	
Also used by another household.....	89	114	8	106	65	106	23	553	55	105	65	101	
No complete kitchen facilities.....	473	720	213	507	841	694	512	1 871	527	490	806	470	
<b>ACCESS</b>													
With direct access.....	68 750	65 364	8 333	57 031	42 706	53 777	22 217	170 562	21 128	52 959	41 070	39 940	
Lacking direct access.....	55	41	3	38	42	25	14	311	21	37	42	21	
<b>UNITS IN STRUCTURE</b>													
<b>All year-round units</b> .....	68 805	65 405	8 336	57 069	42 748	53 802	22 231	170 873	21 149	52 996	41 112	39 961	
1.....	49 139	44 945	6 398	38 547	29 853	37 791	14 678	84 172	14 256	37 435	28 374	26 697	
2 or more.....	18 821	17 941	1 764	16 177	12 577	15 200	6 951	85 837	6 889	13 217	12 497	13 053	
Mobile home or trailer.....	845	2 519	174	2 345	318	811	602	864	4	2 344	241	211	
<b>Owner occupied</b> .....	38 633	31 344	4 194	27 150	21 901	27 621	9 512	66 789	8 674	26 833	20 623	18 312	
1.....	36 283	29 066	3 966	25 100	20 944	25 846	8 801	61 812	8 252	24 805	19 748	17 161	
2 or more.....	1 716	841	99	742	684	1 132	268	4 400	422	720	670	1 019	
Mobile home or trailer.....	634	1 437	129	1 308	273	643	443	577	—	1 308	205	132	
<b>Renter occupied</b> .....	26 182	29 189	3 600	25 589	18 015	23 155	11 369	95 502	11 203	21 941	17 736	19 512	
1.....	10 989	13 346	2 015	11 331	7 637	10 447	5 290	20 046	5 364	10 549	7 427	8 495	
2 or more.....	14 982	14 761	1 540	13 221	10 333	12 540	5 920	75 169	5 835	10 356	10 273	10 938	
Mobile home or trailer.....	211	1 082	45	1 037	45	168	159	287	4	1 036	36	79	
<b>TELEPHONE</b>													
<b>All occupied units</b> .....	64 815	60 533	7 794	52 739	39 916	50 776	20 881	162 291	19 877	48 774	38 359	37 824	
Available.....	54 619	50 430	5 987	44 443	33 144	42 479	16 810	133 797	15 056	40 625	31 748	30 882	
None.....	10 196	10 103	1 807	8 296	6 772	8 297	4 071	28 494	4 821	8 149	6 611	6 942	



















Table 11. **Occupancy, Plumbing, and Financial Characteristics of Housing Units With Negro Head of Household, for Areas and Places: 1970**

[For minimum base for derived figures (percent, median, etc.) and meaning of symbols, see text]

**Standard Metropolitan Statistical Areas  
Places of 50,000  
Inhabitants or More  
(or Central Cities)  
Urban Balance  
Urbanized Areas  
Places of 50,000  
Inhabitants or More**

	Standard metropolitan statistical areas											
	Albany			Atlanta			Augusta					
	Total	Albany	Urban balance	Total	Atlanta	Urban balance	Total	Georgia portion			South Carolina portion	
								Total	Augusta	Urban balance	Total	Urban part
<b>Total Negro population</b> .....	30 700	27 517	1 236	310 632	255 051	43 246	70 418	48 624	29 861	15 689	21 794	7 113
<b>All occupied housing units</b> .....	7 804	7 272	122	84 420	71 169	10 470	18 287	12 770	8 675	3 437	5 517	1 965
<b>POPULATION</b>												
Population in housing units .....	29 462	27 057	560	302 737	248 426	42 414	66 516	44 975	29 134	13 105	21 541	7 021
Per occupied unit .....	3.8	3.7	4.6	3.6	3.5	4.1	3.6	3.5	3.4	3.8	3.9	3.6
Owner .....	4.1	4.0	4.5	4.0	3.9	4.4	3.7	3.6	3.3	4.0	3.9	3.7
Renter .....	3.7	3.6	4.8	3.3	3.2	3.7	3.6	3.5	3.4	3.6	3.9	3.5
<b>TENURE</b>												
Owner occupied .....	2 363	2 091	95	33 504	26 583	5 488	8 604	5 453	3 009	2 040	3 151	1 011
Renter occupied .....	5 441	5 181	27	50 916	44 586	4 982	9 683	7 317	5 666	1 397	2 366	954
<b>PLUMBING FACILITIES</b>												
With all plumbing facilities .....	5 727	5 423	72	79 732	69 113	9 038	14 555	11 427	7 975	3 117	3 128	1 501
Lacking some or all plumbing facilities .....	2 077	1 849	50	4 688	2 056	1 432	3 732	1 343	700	320	2 389	464
Lacking only hot water .....	662	642	6	645	406	174	872	527	424	76	345	112
Lacking other plumbing facilities .....	1 415	1 207	44	4 043	1 650	1 258	2 860	816	276	244	2 044	352
<b>PIPED WATER IN STRUCTURE</b>												
Hot and cold .....	5 879	5 553	74	81 328	70 362	9 280	14 917	11 620	8 130	3 145	3 297	1 564
Cold only .....	1 686	1 616	14	1 816	744	688	1 572	772	534	145	800	273
None .....	239	103	34	1 276	63	502	1 798	378	11	147	1 420	128
<b>FLUSH TOILET</b>												
For exclusive use of household .....	7 322	6 992	78	81 324	70 145	9 505	15 752	12 088	8 481	3 236	3 664	1 736
Also used by another household .....	66	62	-	823	755	62	176	152	151	1	24	23
None .....	416	218	44	2 273	269	903	2 359	530	43	200	1 829	206
<b>BATHTUB OR SHOWER</b>												
For exclusive use of household .....	6 428	6 092	80	80 638	69 702	9 261	15 531	12 003	8 430	3 205	3 528	1 622
Also used by another household .....	37	33	-	797	750	40	177	151	150	1	26	23
None .....	1 339	1 147	42	2 985	717	1 169	2 579	616	95	231	1 963	320
<b>COMPLETE KITCHEN FACILITIES</b>												
For exclusive use of household .....	7 067	6 708	77	81 409	69 760	9 706	15 800	12 010	8 384	3 216	3 790	1 745
Also used by another household .....	15	15	-	464	439	20	46	42	42	-	4	3
No complete kitchen facilities .....	722	549	45	2 547	970	744	2 441	718	249	221	1 723	217
<b>ACCESS</b>												
With direct access .....	7 794	7 263	121	84 234	71 005	10 454	18 279	12 763	8 669	3 437	5 516	1 964
Lacking direct access .....	10	9	1	186	164	16	8	7	6	-	1	1
<b>VALUE</b>												
Specified owner occupied <sup>1</sup> .....	2 184	1 965	91	29 868	23 721	4 966	7 674	5 112	2 865	1 931	2 562	948
Less than \$5,000 .....	203	171	13	1 105	430	447	1 386	640	396	157	746	155
\$5,000 to \$7,499 .....	318	279	23	1 772	1 082	485	1 627	1 070	737	269	557	186
\$7,500 to \$9,999 .....	380	352	13	2 941	2 251	530	1 369	989	659	287	380	146
\$10,000 to \$12,499 .....	387	356	18	5 103	4 186	739	1 134	845	450	371	289	143
\$12,500 to \$14,999 .....	270	259	4	5 496	4 452	933	740	551	214	322	189	96
\$15,000 to \$17,499 .....	284	259	9	4 837	3 872	881	679	474	173	272	205	115
\$17,500 to \$19,999 .....	114	100	2	2 951	2 419	467	346	268	115	131	78	38
\$20,000 to \$24,999 .....	112	95	3	2 813	2 453	291	241	172	80	83	69	37
\$25,000 to \$34,999 .....	64	50	3	2 163	1 977	139	97	63	24	27	34	22
\$35,000 to \$49,999 .....	36	31	2	569	500	45	41	28	11	10	12	9
\$50,000 or more .....	16	13	1	118	99	9	14	12	6	2	7	1
Median .....	\$11 200	\$11 300	\$9 300	\$14 300	\$14 700	\$13 300	\$9 800	\$9 600	\$8 600	\$11 700	\$7 400	\$9 800
With all plumbing facilities .....	1 878	1 729	53	28 795	23 493	4 484	6 636	4 809	2 794	1 788	1 827	816
Less than \$5,000 .....	87	84	2	4 703	391	229	788	496	368	93	292	86
\$5,000 to \$7,499 .....	568	528	18	4 317	3 241	846	2 649	1 935	1 360	494	714	282
\$7,500 to \$9,999 .....	620	588	14	10 445	8 585	1 618	1 802	1 369	660	678	433	231
\$10,000 to \$14,999 .....	389	352	11	7 719	6 262	1 326	1 013	736	286	402	277	150
\$15,000 to \$19,999 .....	107	91	3	2 795	2 447	285	236	172	80	83	64	36
\$20,000 to \$24,999 .....	107	86	5	2 816	2 567	180	148	101	40	38	47	31
\$25,000 or more .....	16	13	1	118	99	9	14	12	6	2	7	1
Median .....	\$12 000	\$11 900	\$11 400	\$14 500	\$14 700	\$13 800	\$9 800	\$9 900	\$8 700	\$12 100	\$9 300	\$10 700
<b>CONTRACT RENT</b>												
Specified renter occupied <sup>2</sup> .....	5 270	5 132	26	49 610	43 647	4 881	9 101	7 168	5 605	1 375	1 933	938
Less than \$30 .....	1 068	1 022	15	3 284	2 433	601	1 890	1 039	842	113	851	321
\$30 to \$39 .....	1 781	1 773	-	3 395	2 714	558	2 421	2 045	1 894	136	376	255
\$40 to \$59 .....	1 421	1 405	4	13 086	11 517	1 396	2 558	2 255	2 002	227	303	212
\$60 to \$79 .....	730	722	6	17 080	16 005	964	1 043	944	598	339	99	79
\$80 to \$99 .....	79	79	-	7 701	6 862	607	381	366	169	191	15	9
\$100 to \$119 .....	41	32	-	2 320	1 960	315	259	250	14	234	9	9
\$120 to \$149 .....	12	9	-	1 207	1 015	177	80	77	12	62	3	1
\$150 to \$199 .....	3	2	-	784	699	80	13	12	2	6	1	-
\$200 to \$249 .....	-	-	-	39	33	5	3	3	-	-	-	-
\$250 or more .....	5	5	-	20	11	9	5	5	-	-	-	-
No cash rent .....	130	83	1	694	398	169	448	172	71	66	276	52
Median .....	\$38	\$38	\$30-	\$65	\$66	\$58	\$40	\$43	\$40	\$67	\$30	\$35
With all plumbing facilities .....	3 617	3 530	14	46 521	41 953	4 026	7 112	6 245	4 997	1 207	867	628
Less than \$40 .....	1 443	1 428	4	5 430	4 701	679	2 875	2 433	2 298	124	442	329
\$40 to \$59 .....	1 273	1 265	4	12 152	10 890	1 168	2 332	2 088	1 876	202	244	179
\$60 to \$79 .....	695	688	6	16 593	15 587	915	993	906	568	333	87	73
\$80 to \$99 .....	68	68	-	7 555	6 735	595	370	359	168	190	11	9
\$100 to \$149 .....	49	38	-	3 472	2 937	484	333	325	25	296	8	8
\$150 or more .....	3	3	-	892	738	90	13	12	3	7	1	-
No cash rent .....	86	60	-	467	365	95	196	122	59	55	74	30
Median .....	\$44	\$44	\$55	\$67	\$67	\$62	\$44	\$44	\$41	\$69	\$38	\$38

<sup>1</sup>Limited to one-family homes on less than 10 acres and no business on property.

<sup>2</sup>Excludes one-family homes on 10 acres or more.

Table 11. **Occupancy, Plumbing, and Financial Characteristics of Housing Units With Negro Head of Household, for Areas and Places: 1970—Continued**

[For minimum base for derived figures (percent, median, etc.) and meaning of symbols, see text]

**Standard Metropolitan Statistical Areas  
Places of 50,000  
Inhabitants or More  
(or Central Cities)  
Urban Balance  
Urbanized Areas  
Places of 50,000  
Inhabitants or More**

	Standard metropolitan statistical areas—Con.											
	Chattanooga						Columbus					
	Georgia portion			Tennessee portion			Alabama portion			Georgia portion		
	Total	Total	Urban part	Total	Chattanooga	Urban balance	Total	Total	Urban part	Total	Columbus	Urban balance
Total Negro population	48 792	2 395	1 094	46 397	42 610	2 188	68 192	20 737	9 394	47 435	40 422	4 330
All occupied housing units	14 575	623	294	13 952	12 989	600	17 646	5 018	2 508	12 628	11 603	553
<b>POPULATION</b>												
Population in housing units	47 991	2 357	1 073	45 634	42 104	2 145	65 142	20 601	9 330	44 541	40 110	2 439
Per occupied unit	3.3	3.8	3.6	3.3	3.2	3.6	3.7	4.1	3.7	3.5	3.5	4.4
Owner	3.5	3.9	3.8	3.5	3.4	3.5	3.7	3.9	3.4	3.7	3.6	...
Renter	3.2	3.6	3.4	3.2	3.2	3.8	3.7	4.3	3.9	3.5	3.4	4.4
<b>TENURE</b>												
Owner occupied	5 162	429	192	4 733	3 988	453	6 548	2 012	932	4 536	4 337	2
Renter occupied	9 413	194	102	9 219	9 001	147	11 098	3 006	1 576	8 092	7 266	551
<b>PLUMBING FACILITIES</b>												
With all plumbing facilities	13 807	388	210	13 419	12 674	543	13 700	2 340	1 994	11 360	10 658	551
Lacking some or all plumbing facilities	768	235	84	533	315	57	3 946	2 678	514	1 268	945	2
Lacking only hot water	113	26	16	87	52	24	331	133	113	198	187	—
Lacking other plumbing facilities	655	209	68	446	263	33	3 615	2 545	401	1 070	758	2
<b>PIPED WATER IN STRUCTURE</b>												
Hot and cold	14 074	420	224	13 654	12 898	545	14 020	2 480	2 082	11 540	10 825	553
Cold only	287	111	56	176	86	36	1 213	490	314	723	674	—
None	214	92	14	122	5	19	2 413	2 048	112	365	104	—
<b>FLUSH TOILET</b>												
For exclusive use of household	14 049	444	249	13 605	12 807	573	14 735	2 655	2 257	12 080	11 363	551
Also used by another household	154	1	1	153	153	—	109	32	30	77	75	2
None	372	178	44	194	29	27	2 802	2 331	221	471	165	—
<b>BATHTUB OR SHOWER</b>												
For exclusive use of household	13 958	422	230	13 536	12 753	567	14 084	2 505	2 125	11 579	10 862	552
Also used by another household	150	1	1	149	148	—	105	30	28	75	74	1
None	467	200	63	267	88	33	3 457	2 483	355	974	667	—
<b>COMPLETE KITCHEN FACILITIES</b>												
For exclusive use of household	14 107	497	262	13 610	12 798	568	14 650	2 699	2 254	11 951	11 203	552
Also used by another household	60	—	—	60	60	—	55	6	6	49	49	—
No complete kitchen facilities	408	126	32	282	131	32	2 941	2 313	248	628	351	1
<b>ACCESS</b>												
With direct access	14 558	623	294	13 935	12 972	600	17 633	5 015	2 507	12 618	11 593	553
Lacking direct access	17	—	—	17	17	—	13	3	1	10	10	—
<b>VALUE</b>												
Specified owner occupied <sup>1</sup>	4 664	344	177	4 320	3 652	429	5 798	1 606	902	4 192	4 083	—
Less than \$5,000	652	138	78	514	341	63	891	514	189	377	342	—
\$5,000 to \$7,499	1 049	116	64	933	825	56	887	387	234	500	480	—
\$7,500 to \$9,999	1 079	38	12	1 041	976	44	792	263	169	529	505	—
\$10,000 to \$12,499	746	23	12	723	648	53	848	176	110	672	660	—
\$12,500 to \$14,999	405	12	4	393	344	41	709	78	54	631	624	—
\$15,000 to \$17,499	291	8	3	283	229	46	664	83	66	581	577	—
\$17,500 to \$19,999	165	3	1	162	111	49	439	44	35	395	394	—
\$20,000 to \$24,999	167	2	1	165	113	48	309	31	24	278	277	—
\$25,000 to \$34,999	87	3	2	84	53	24	192	20	15	172	170	—
\$35,000 to \$49,999	14	1	—	13	7	4	59	7	4	52	50	—
\$50,000 or more	9	—	—	9	5	—	8	3	2	5	4	—
Median	\$9 000	\$5 700	\$5 400	\$9 200	\$9 200	\$12 400	\$11 000	\$6 900	\$7 900	\$12 600	\$12 700	—
With all plumbing facilities	4 387	241	133	4 146	3 609	393	4 959	956	769	4 003	3 961	—
Less than \$5,000	486	71	43	415	321	46	451	154	119	297	289	—
\$5,000 to \$9,999	2 045	123	68	1 922	1 788	85	1 379	428	354	951	935	—
\$10,000 to \$14,999	1 130	33	15	1 097	983	90	1 486	203	154	1 283	1 271	—
\$15,000 to \$19,999	452	9	4	443	339	95	1 086	116	98	970	967	—
\$20,000 to \$24,999	165	2	1	163	113	48	306	28	24	278	277	—
\$25,000 or more	109	3	2	106	65	29	251	27	20	224	222	—
Median	\$9 200	\$6 400	\$6 000	\$9 400	\$9 200	\$13 500	\$12 100	\$8 600	\$8 600	\$12 900	\$12 900	—
<b>CONTRACT RENT</b>												
Specified renter occupied <sup>2</sup>	9 271	169	98	9 102	8 898	144	10 442	2 563	1 565	7 879	7 161	547
Less than \$30	286	70	39	216	193	11	1 960	1 179	411	781	663	1
\$30 to \$39	2 179	40	31	2 139	2 088	42	1 465	416	372	1 049	1 033	—
\$40 to \$59	3 359	30	16	3 329	3 282	39	3 414	564	544	2 850	2 834	—
\$60 to \$79	2 444	6	3	2 438	2 410	24	2 153	182	178	1 971	1 967	—
\$80 to \$99	565	2	2	563	556	6	415	9	6	406	399	4
\$100 to \$119	135	—	—	135	132	3	179	3	3	176	94	82
\$120 to \$149	53	—	—	53	51	2	56	—	—	56	46	10
\$150 to \$199	6	—	—	6	6	—	16	3	—	13	12	1
\$200 to \$249	4	—	—	4	4	—	2	—	—	2	2	—
\$250 or more	—	—	—	—	—	—	1	—	—	1	—	—
No cash rent	240	21	7	219	176	17	781	207	51	574	111	449
Median	\$52	\$31	\$32	\$52	\$52	\$46	\$47	\$30	\$39	\$51	\$51	\$111
With all plumbing facilities	8 880	85	63	8 795	8 648	128	8 192	1 253	1 198	6 939	6 369	545
Less than \$40	2 284	47	43	2 237	2 187	46	1 737	529	507	1 208	1 198	1
\$40 to \$59	3 249	20	12	3 229	3 187	37	3 112	497	485	2 615	2 606	—
\$60 to \$79	2 397	6	3	2 391	2 366	22	2 117	174	173	1 943	1 940	—
\$80 to \$99	559	2	2	557	551	6	406	6	5	400	394	4
\$100 to \$149	185	—	—	185	180	5	229	3	3	226	136	90
\$150 or more	9	—	—	9	9	—	14	—	—	14	13	1
No cash rent	197	10	3	187	168	12	577	44	25	533	82	449
Median	\$52	\$37	\$35	\$52	\$52	\$48	\$52	\$43	\$43	\$54	\$54	\$111

<sup>1</sup>Limited to one-family homes on less than 10 acres and no business on property.

<sup>2</sup>Excludes one-family homes on 10 acres or more.





Table 12. Utilization Characteristics of Housing Units With Negro Head of Household, for Areas and Places: 1970

(For minimum base for derived figures (percent, median, etc.) and meaning of symbols, see text)

**Standard Metropolitan Statistical Areas Places of 50,000 Inhabitants or More (or Central Cities) Urban Balance Urbanized Areas Places of 50,000 Inhabitants or More**

	Standard metropolitan statistical areas											
	Albany			Atlanta			Augusta					
	Total	Albany	Urban balance	Total	Atlanta	Urban balance	Total	Georgia portion			South Carolina portion	
								Total	Augusta	Urban balance	Total	Urban port
<b>All occupied housing units</b> .....	7 804	7 272	122	84 420	71 169	10 470	18 287	12 770	8 675	3 437	5 517	1 945
<b>UNITS IN STRUCTURE</b>												
1.....	4 704	4 217	114	45 412	35 956	7 185	14 715	9 691	6 360	2 734	5 024	1 718
2 or more.....	3 065	3 054	6	38 752	35 063	3 232	3 294	2 991	2 315	657	303	234
Mobile home or trailer.....	35	21	2	256	150	53	278	88	-	46	190	13
<b>ROOMS</b>												
<b>Owner occupied</b> .....	2 363	2 091	95	33 504	26 583	5 488	8 604	5 453	3 009	2 040	3 151	1 011
1 room.....	5	29	-	48	37	29	17	5	4	12	3	3
2 rooms.....	33	133	5	153	101	63	63	31	16	12	32	7
3 rooms.....	142	457	22	992	755	171	575	387	282	75	188	43
4 rooms.....	522	814	29	3 512	2 398	893	1 995	1 261	724	425	734	187
5 rooms.....	535	468	23	9 750	7 746	1 575	2 682	1 643	830	719	1 039	360
6 rooms.....	193	157	7	11 105	8 931	1 760	2 174	1 406	728	573	768	253
7 rooms.....	79	59	8	4 794	3 968	701	723	473	272	165	250	87
8 rooms.....	40	39	1	1 974	1 643	252	242	155	94	45	87	49
9 rooms or more.....	5.1	5.1	5.2	1 176	1 044	99	133	92	59	26	41	22
Median.....	3.3	3.3	4.0	5.7	5.8	5.5	5.1	5.1	5.1	5.2	5.1	5.2
<b>Renter occupied</b> .....	5 441	5 181	27	50 916	44 586	4 982	9 683	7 317	5 666	1 397	2 366	954
1 room.....	34	30	1	765	711	44	156	126	115	9	30	14
2 rooms.....	317	303	1	2 763	2 499	216	489	326	282	25	163	65
3 rooms.....	2 795	2 743	5	14 154	12 539	1 347	3 209	2 647	2 320	245	562	259
4 rooms.....	1 589	1 478	16	21 978	19 410	1 964	3 460	2 603	1 764	747	857	318
5 rooms.....	443	386	4	6 986	5 813	871	1 478	1 043	752	258	435	170
6 rooms.....	210	191	1	2 968	2 502	342	631	405	301	84	226	86
7 rooms.....	35	32	1	858	715	119	112	112	82	24	63	25
8 rooms.....	12	12	-	297	266	26	53	37	35	2	16	7
9 rooms or more.....	6	6	-	147	131	13	32	18	15	3	14	10
Median.....	3.3	3.3	4.0	3.9	3.8	3.9	3.8	3.7	3.6	4.1	4.0	3.9
<b>PERSONS</b>												
<b>Owner occupied</b> .....	2 363	2 091	95	33 504	26 583	5 488	8 604	5 453	3 009	2 040	3 151	1 011
1 person.....	288	266	9	3 014	2 456	425	1 195	753	532	187	442	162
2 persons.....	500	456	13	7 395	6 036	1 041	2 080	1 344	844	416	736	260
3 persons.....	402	340	16	6 098	4 932	960	1 510	1 015	585	362	495	141
4 persons.....	353	315	16	5 285	4 287	797	1 241	811	386	358	430	137
5 persons.....	247	219	11	3 875	3 053	654	833	548	225	273	285	91
6 persons.....	172	152	8	2 898	2 246	547	635	382	179	178	253	90
7 persons.....	157	142	8	2 145	1 612	403	450	246	97	114	204	48
8 persons.....	110	89	8	1 723	1 307	338	369	210	89	98	159	44
9 persons or more.....	134	112	6	1 069	654	323	291	144	72	54	147	38
Median.....	3.5	3.5	4.1	3.5	3.5	3.9	3.2	3.1	2.7	3.7	3.3	3.1
<b>Renter occupied</b> .....	5 441	5 181	27	50 916	44 586	4 982	9 683	7 317	5 666	1 397	2 366	954
1 person.....	1 195	1 167	5	10 041	9 045	837	2 068	1 564	1 341	177	504	222
2 persons.....	1 113	1 064	5	12 506	11 128	1 117	2 055	1 619	1 242	324	436	191
3 persons.....	835	794	3	9 077	8 027	835	1 545	1 212	890	291	333	150
4 persons.....	647	620	1	6 851	6 034	634	1 210	948	679	247	262	132
5 persons.....	484	454	1	4 599	3 988	482	870	653	496	129	217	80
6 persons.....	343	317	5	3 069	2 566	380	655	470	359	89	185	77
7 persons.....	294	276	2	2 146	1 754	294	471	325	244	61	146	40
8 persons.....	277	261	2	1 738	1 415	227	424	291	235	44	133	33
9 persons or more.....	253	228	3	889	629	176	385	235	180	35	150	29
Median.....	3.0	3.0	4.0	2.8	2.8	3.1	3.0	2.9	2.8	3.2	3.2	2.9
<b>PERSONS PER ROOM</b>												
<b>Owner occupied</b> .....	2 363	2 091	95	33 504	26 583	5 488	8 604	5 453	3 009	2 040	3 151	1 011
0.50 or less.....	912	813	30	14 233	11 803	1 913	3 720	2 437	1 547	745	1 283	466
0.51 to 0.75.....	442	389	16	7 007	5 604	1 133	1 700	1 115	606	432	585	180
0.76 to 1.00.....	476	419	26	6 902	5 392	1 224	1 588	985	446	461	603	184
1.01 to 1.50.....	306	277	13	3 979	2 876	864	1 063	629	268	288	434	123
1.51 or more.....	227	193	10	1 383	908	354	533	287	142	114	246	58
<b>Renter occupied</b> .....	5 441	5 181	27	50 916	44 586	4 982	9 683	7 317	5 666	1 397	2 366	954
0.50 or less.....	1 579	1 519	8	17 162	15 324	1 494	3 129	2 328	1 822	429	801	352
0.51 to 0.75.....	1 031	987	5	11 463	10 162	1 051	1 864	1 500	1 137	322	364	165
0.76 to 1.00.....	978	933	5	10 363	9 069	1 022	1 929	1 494	1 132	325	435	196
1.01 to 1.50.....	760	723	6	7 592	6 503	867	1 468	1 095	850	206	373	135
1.51 or more.....	1 093	1 019	7	4 336	3 528	548	1 293	900	725	115	393	106
<b>With all plumbing facilities</b>	5 727	5 423	72	79 732	69 113	9 038	14 555	11 427	7 975	3 117	3 128	1 501
<b>Owner occupied</b> .....	2 014	1 831	57	32 151	26 238	4 941	7 312	5 101	2 924	1 890	2 211	866
1.00 or less.....	1 582	1 434	44	27 146	22 504	3 892	6 065	4 276	2 533	1 521	1 789	728
1.01 to 1.50.....	261	245	7	3 783	2 844	777	887	586	261	271	301	98
1.51 or more.....	171	152	6	1 222	890	272	360	239	130	98	121	40
<b>Renter occupied</b> .....	3 713	3 592	15	47 581	42 875	4 097	7 243	6 326	5 051	1 227	917	435
1.00 or less.....	2 393	2 314	8	36 762	33 269	3 025	5 296	4 617	3 625	959	679	485
1.01 to 1.50.....	585	568	4	7 178	6 358	726	1 150	694	800	183	156	103
1.51 or more.....	735	710	3	3 641	3 248	346	797	715	626	85	82	47
<b>TELEPHONE</b>												
Available.....	5 016	4 667	93	63 237	53 326	7 868	11 608	8 476	5 548	2 563	3 132	1 266
None.....	2 788	2 605	29	21 183	17 843	2 602	6 679	4 294	3 127	874	2 385	699

Table 12. Utilization Characteristics of Housing Units With Negro Head of Household, for Areas and Places: 1970—Continued

[For minimum base for derived figures (percent, median, etc.) and meaning of symbols, see text]

**Standard Metropolitan Statistical Areas Places of 50,000 Inhabitants or More (or Central Cities) Urban Balance Urbanized Areas Places of 50,000 Inhabitants or More**

	Standard metropolitan statistical areas—Con.											
	Chattanooga						Columbus					
	Total	Georgia portion		Tennessee portion			Total	Alabama portion		Georgia portion		
		Total	Urban part	Total	Chattanooga	Urban balance		Total	Urban part	Total	Columbus	Urban balance
<b>All occupied housing units</b> .....	14 575	623	294	13 952	12 989	600	17 646	5 018	2 508	12 628	11 603	553
<b>UNITS IN STRUCTURE</b>												
1 .....	8 776	565	259	8 211	7 310	565	12 675	4 023	1 613	8 652	8 152	93
2 or more .....	5 759	34	30	5 725	5 676	33	4 783	958	894	3 825	3 355	460
Mobile home or trailer .....	40	24	5	16	3	2	188	37	1	151	96	—
<b>ROOMS</b>												
<b>Owner occupied</b> .....	5 162	429	192	4 733	3 988	453	6 548	2 012	932	4 536	4 337	2
1 room .....	7	2	—	5	5	—	10	7	3	3	3	—
2 rooms .....	20	4	2	16	8	1	73	48	12	25	21	—
3 rooms .....	109	17	4	92	74	10	634	287	108	347	332	—
4 rooms .....	1 007	117	51	890	757	54	1 364	583	262	781	712	—
5 rooms .....	1 932	140	66	1 792	1 515	176	1 998	511	259	1 487	1 431	—
6 rooms .....	1 379	96	43	1 283	1 083	145	1 624	408	198	1 216	1 185	1
7 rooms .....	428	39	17	389	316	43	555	117	65	438	422	1
8 rooms .....	154	12	7	142	125	12	192	33	17	159	152	—
9 rooms or more .....	126	2	2	124	105	12	98	18	8	80	79	—
Median .....	5.2	5.0	5.1	5.3	5.3	5.4	5.1	4.7	4.8	5.2	5.3	...
<b>Renter occupied</b> .....	9 413	194	102	9 219	9 001	147	11 098	3 006	1 576	8 092	7 266	551
1 room .....	161	3	1	158	151	2	106	18	10	88	82	1
2 rooms .....	249	13	7	236	230	4	514	247	94	267	258	1
3 rooms .....	2 612	29	16	2 583	2 560	9	3 741	1 093	515	2 648	2 549	14
4 rooms .....	3 827	77	41	3 750	3 652	79	4 099	1 049	574	3 050	2 883	44
5 rooms .....	1 670	41	20	1 629	1 583	30	1 783	400	273	1 383	1 102	247
6 rooms .....	672	26	14	646	613	22	637	151	83	486	287	181
7 rooms .....	147	2	1	145	143	1	169	33	18	136	76	58
8 rooms .....	46	1	—	45	44	—	35	12	8	23	20	3
9 rooms or more .....	29	2	2	27	25	—	14	3	1	11	9	2
Median .....	3.9	4.2	4.2	3.9	3.9	4.2	3.8	3.6	3.8	3.8	3.8	5.4
<b>PERSONS</b>												
<b>Owner occupied</b> .....	5 162	429	192	4 733	3 988	453	6 548	2 012	932	4 536	4 337	2
1 person .....	743	54	25	689	589	60	794	283	161	511	495	—
2 persons .....	1 459	100	38	1 359	1 166	119	1 656	513	266	1 143	1 111	—
3 persons .....	856	69	34	787	675	76	1 193	316	151	877	833	—
4 persons .....	667	65	38	602	508	62	920	237	109	683	642	—
5 persons .....	560	47	18	513	403	66	688	193	80	495	478	—
6 persons .....	379	34	14	345	285	35	482	158	68	324	309	1
7 persons .....	215	18	9	197	164	19	348	104	31	244	234	1
8 persons .....	170	23	9	147	128	10	250	106	38	144	133	—
9 persons or more .....	113	19	7	94	70	6	217	102	28	115	102	—
Median .....	2.9	3.4	3.5	2.9	2.9	3.1	3.2	3.2	2.8	3.2	3.2	...
<b>Renter occupied</b> .....	9 413	194	102	9 219	9 001	147	11 098	3 006	1 576	8 092	7 266	551
1 person .....	2 358	42	26	2 316	2 269	24	1 882	432	259	1 450	1 407	1
2 persons .....	2 268	37	19	2 231	2 183	31	2 552	570	324	1 982	1 842	77
3 persons .....	1 417	27	15	1 390	1 360	20	1 917	453	258	1 464	1 309	122
4 persons .....	1 108	26	15	1 082	1 051	24	1 411	365	193	1 046	891	126
5 persons .....	815	22	11	793	775	16	1 024	288	153	736	626	88
6 persons .....	620	12	5	608	588	15	825	276	137	549	466	55
7 persons .....	376	13	4	363	352	8	592	218	110	374	316	40
8 persons .....	308	9	3	299	296	3	476	186	73	290	246	28
9 persons or more .....	143	6	4	137	127	6	419	218	69	201	163	14
Median .....	2.6	3.2	2.9	2.5	2.5	3.4	3.1	3.6	3.3	2.9	2.8	4.1
<b>PERSONS PER ROOM</b>												
<b>Owner occupied</b> .....	5 162	429	192	4 733	3 988	453	6 548	2 012	932	4 536	4 337	2
0.50 or less .....	2 573	168	73	2 405	2 065	223	2 757	787	429	1 970	1 912	—
0.51 to 0.75 .....	899	85	45	814	686	79	1 290	353	185	937	898	—
0.76 to 1.00 .....	978	88	42	890	724	100	1 306	386	161	920	864	2
1.01 to 1.50 .....	536	59	22	477	395	41	766	282	102	484	459	—
1.51 or more .....	176	29	10	147	118	10	429	204	55	225	204	—
<b>Renter occupied</b> .....	9 413	194	102	9 219	9 001	147	11 098	3 006	1 576	8 092	7 266	551
0.50 or less .....	3 828	71	40	3 757	3 672	50	3 279	682	408	2 597	2 400	122
0.51 to 0.75 .....	1 864	31	15	1 833	1 803	18	2 318	522	311	1 796	1 631	117
0.76 to 1.00 .....	1 785	38	23	1 747	1 698	39	2 148	538	331	1 610	1 358	208
1.01 to 1.50 .....	1 294	34	18	1 260	1 223	29	1 715	554	297	1 161	1 022	93
1.51 or more .....	642	20	6	622	605	11	1 638	710	229	928	855	11
<b>With all plumbing facilities</b>	13 807	388	210	13 419	12 674	543	13 700	2 340	1 994	11 360	10 658	551
<b>Owner occupied</b> .....	4 812	297	144	4 515	3 926	414	5 378	1 061	789	4 317	4 202	2
1.00 or less .....	4 187	246	125	3 941	3 427	368	4 537	872	663	3 665	3 570	2
1.01 to 1.50 .....	480	35	16	445	385	37	587	130	92	457	442	—
1.51 or more .....	145	16	3	129	114	9	254	59	34	195	190	—
<b>Renter occupied</b> .....	8 995	91	66	8 904	8 748	129	8 322	1 279	1 205	7 043	6 456	549
1.00 or less .....	7 165	72	53	7 093	6 976	95	6 095	848	802	5 247	4 779	447
1.01 to 1.50 .....	1 253	15	11	1 238	1 208	26	1 312	259	245	1 053	952	92
1.51 or more .....	577	4	2	573	564	8	915	172	158	743	725	10
<b>TELEPHONE</b>												
Available .....	9 894	357	173	9 537	8 805	501	10 965	2 313	1 529	8 652	7 880	523
None .....	4 681	266	121	4 415	4 184	99	6 681	2 705	979	3 976	3 723	30





Table 12. Utilization Characteristics of Housing Units With Negro Head of Household, for Areas and Places: 1970—Continued

[For minimum base for derived figures (percent, median, etc.) and meaning of symbols, see text]

**Standard Metropolitan Statistical Areas Places of 50,000 Inhabitants or More (or Central Cities) Urban Balance Urbanized Areas Places of 50,000 Inhabitants or More**

	Urbanized areas—Con.						Places					
	Chattanooga—Con.	Columbus			Macon	Savannah	Albany	Atlanta	Augusta	Columbus	Macon	Savannah
		Tennessee portion	Total	Alabama portion								
<b>All occupied housing units</b> .....	<b>13 565</b>	<b>14 664</b>	<b>2 508</b>	<b>12 156</b>	<b>12 927</b>	<b>17 405</b>	<b>7 272</b>	<b>71 169</b>	<b>8 675</b>	<b>11 603</b>	<b>12 629</b>	<b>15 377</b>
<b>UNITS IN STRUCTURE</b>												
1 .....	7 851	9 858	1 613	8 245	7 789	12 490	4 217	35 956	6 360	8 152	7 522	10 634
2 or more .....	5 709	4 709	894	3 815	5 132	4 896	3 034	35 063	2 315	3 355	5 105	4 739
Mobile home or trailer .....	5	97	1	96	6	19	21	150	—	96	2	4
<b>ROOMS</b>												
<b>Owner occupied</b> .....												
1 room .....	4 420	5 271	932	4 339	4 370	7 272	2 091	26 583	3 009	4 337	4 132	5 846
2 rooms .....	5	6	3	3	12	7	5	37	4	3	12	6
3 rooms .....	9	33	12	21	23	36	29	101	16	21	22	24
4 rooms .....	84	440	108	332	292	161	133	755	282	332	286	121
5 rooms .....	809	974	262	712	928	1 387	457	2 338	724	712	907	1 158
6 rooms .....	1 677	1 690	259	1 431	1 285	2 680	744	7 746	830	1 431	1 229	2 228
7 rooms .....	1 223	1 384	198	1 186	1 178	1 968	468	8 931	728	1 185	1 088	1 534
8 rooms .....	359	488	65	423	395	653	157	3 968	272	422	356	476
9 rooms or more .....	137	169	17	152	161	243	59	1 663	94	152	146	187
Median .....	117	87	8	79	96	137	39	1 044	59	79	86	112
Median .....	5.3	5.2	4.8	5.3	5.2	5.3	5.1	5.8	5.1	5.3	5.2	5.2
<b>Renter occupied</b> .....												
1 room .....	9 145	9 393	1 576	7 817	8 557	10 133	5 181	44 586	5 666	7 266	8 497	9 531
2 rooms .....	153	93	10	83	102	112	30	711	115	82	102	106
3 rooms .....	234	353	94	259	828	202	303	2 499	282	258	825	181
4 rooms .....	2 569	3 078	515	2 563	3 188	1 823	2 743	12 539	2 320	2 549	3 172	1 727
5 rooms .....	3 728	3 501	574	2 927	3 024	3 629	1 478	19 410	1 764	2 883	3 000	3 422
6 rooms .....	1 613	1 622	273	1 349	946	2 817	386	5 813	752	1 102	934	2 676
7 rooms .....	635	551	83	468	330	1 143	191	2 502	301	287	327	1 044
8 rooms .....	144	152	18	134	92	291	32	715	82	76	90	267
9 rooms or more .....	44	31	8	23	32	90	12	266	35	20	32	82
Median .....	25	12	1	11	15	26	6	131	15	9	15	26
Median .....	3.9	3.8	3.8	3.8	3.6	4.3	3.3	3.8	3.6	3.8	3.5	4.3
<b>PERSONS</b>												
<b>Owner occupied</b> .....												
1 person .....	4 420	5 271	932	4 339	4 370	7 272	2 091	26 583	3 009	4 337	4 132	5 846
2 persons .....	648	656	161	495	617	1 092	266	2 456	532	495	599	894
3 persons .....	1 278	1 377	266	1 111	1 162	1 847	456	6 036	844	1 111	1 118	1 494
4 persons .....	749	984	151	833	708	1 263	340	4 932	585	833	658	1 008
5 persons .....	568	751	109	642	591	979	315	4 287	386	642	556	798
6 persons .....	467	558	80	478	396	702	219	3 053	225	478	363	563
7 persons .....	317	378	68	310	317	513	152	2 246	179	309	300	414
8 persons .....	180	266	31	235	228	395	142	1 612	97	234	211	304
9 persons or more .....	137	171	38	133	207	277	89	1 307	89	133	193	227
Median .....	76	130	28	102	144	204	112	654	72	102	134	144
Median .....	2.9	3.1	2.8	3.2	3.1	3.1	3.5	3.5	2.7	3.2	3.0	3.0
<b>Renter occupied</b> .....												
1 person .....	9 145	9 393	1 576	7 817	8 557	10 133	5 181	44 586	5 666	7 266	8 497	9 531
2 persons .....	2 293	1 667	259	1 408	1 689	2 451	1 167	9 045	1 341	1 407	1 679	2 324
3 persons .....	2 213	2 243	324	1 919	1 953	2 278	1 064	11 128	1 242	1 842	1 945	2 161
4 persons .....	1 379	1 689	258	1 431	1 361	1 540	794	8 027	890	1 309	1 350	1 447
5 persons .....	1 075	1 210	193	1 017	1 134	1 236	620	6 034	679	891	1 127	1 146
6 persons .....	790	867	153	714	811	851	454	3 988	496	626	802	800
7 persons .....	603	658	137	521	591	678	317	2 566	359	466	583	632
8 persons .....	360	466	110	356	427	452	276	1 754	244	316	424	416
9 persons or more .....	299	347	73	274	334	398	261	1 415	235	246	331	379
Median .....	133	246	69	177	257	249	228	629	180	163	256	226
Median .....	2.5	3.0	3.3	2.9	3.0	2.7	3.0	2.8	2.8	2.8	3.0	2.7
<b>PERSONS PER ROOM</b>												
<b>Owner occupied</b> .....												
0.50 or less .....	4 420	5 271	932	4 339	4 370	7 272	2 091	26 583	3 009	4 337	4 132	5 846
0.51 to 0.75 .....	2 280	2 341	429	1 912	2 068	3 469	813	11 803	1 547	1 912	1 970	2 805
0.76 to 1.00 .....	763	1 083	185	898	766	1 323	389	5 604	606	898	717	1 048
1.01 to 1.50 .....	817	1 027	161	866	768	1 385	419	5 392	446	864	713	1 112
1.51 or more .....	433	561	102	459	515	790	277	2 876	268	459	490	640
Median .....	127	259	55	204	253	305	193	908	142	204	242	241
<b>Renter occupied</b> .....												
0.50 or less .....	9 145	9 393	1 576	7 817	8 557	10 133	5 181	44 586	5 666	7 266	8 497	9 531
0.51 to 0.75 .....	3 721	2 930	408	2 522	2 486	4 275	1 519	15 324	1 822	2 400	2 469	4 056
0.76 to 1.00 .....	1 820	2 059	311	1 748	1 676	1 879	987	10 162	1 137	1 631	1 665	1 758
1.01 to 1.50 .....	1 737	1 897	331	1 566	1 726	1 980	933	9 069	1 132	1 358	1 715	1 852
1.51 or more .....	1 251	1 412	297	1 115	1 416	1 366	723	6 503	850	1 022	1 406	1 286
Median .....	616	1 095	229	866	1 253	633	1 019	3 528	725	855	1 242	579
<b>With all plumbing facilities</b> .....												
<b>Owner occupied</b> .....												
1.00 or less .....	4 329	4 993	789	4 204	4 027	6 610	1 831	26 238	2 924	4 202	3 821	5 542
1.01 to 1.50 .....	3 784	4 235	663	3 572	3 332	5 642	1 434	22 504	2 533	3 570	3 156	4 720
1.51 or more .....	422	534	92	442	470	713	245	2 844	261	442	449	599
Median .....	123	224	34	190	225	255	152	890	130	190	216	223
<b>Renter occupied</b> .....												
1.00 or less .....	8 877	8 210	1 205	7 005	6 695	7 957	3 592	42 875	5 051	6 456	6 670	7 653
1.01 to 1.50 .....	7 071	6 028	802	5 226	4 571	6 344	2 314	33 269	3 625	4 779	4 552	6 100
1.51 or more .....	1 234	1 289	245	1 044	1 197	1 160	568	6 358	800	952	1 192	1 119
Median .....	572	893	158	735	927	453	710	3 248	626	725	926	434
<b>TELEPHONE</b>												
<b>Available</b> .....												
Available .....	9 291	9 932	1 529	8 403	8 633	12 324	4 667	53 326	5 548	7 880	8 393	10 820
None .....	4 274	4 732	979	3 753	4 294	5 081	2 605	17 843	3 127	3 723	4 236	4 557

Table 13. **Occupancy, Plumbing, and Structural Characteristics for Standard Metropolitan Statistical Areas and Constituent Counties: 1970**

[For minimum base for derived figures (percent, median, etc.) and meaning of symbols, see text]

Standard Metropolitan Statistical Areas Constituent Counties	Albany	Atlanta						Augusta		
	Dougherty County	Total	Clayton County	Cobb County	DeKalb County	Fulton County	Gwinnett County	Total	Georgia portion	South Carolina portion
			Richmond County	Aiken County						
<b>Total population</b> .....	89 639	1 390 164	98 043	196 793	415 387	607 592	72 349	253 460	162 437	91 029
<b>All housing units</b> .....	27 041	450 391	29 440	61 190	129 712	207 814	22 235	77 154	47 754	29 400
Vacant—seasonal and migratory.....	21	136	—	11	22	49	54	105	33	72
<b>All year-round housing units</b> .....	27 020	450 255	29 440	61 179	129 690	207 765	22 181	77 049	47 721	29 328
<b>POPULATION</b>										
<b>Population in housing units, 1970</b> .....	86 071	1 362 858	97 280	195 718	409 644	588 224	71 992	233 215	142 797	90 478
Per occupied unit.....	3.4	3.2	3.5	3.3	3.3	3.0	3.4	3.3	3.2	3.4
Owner.....	3.5	3.5	3.7	3.5	3.6	3.3	3.4	3.4	3.4	3.4
Renter.....	3.3	2.8	3.0	3.0	2.8	2.7	3.4	3.1	3.0	3.3
<b>Population in housing units, 1960</b> .....	71 749	993 618	46 264	112 249	251 924	538 889	43 292	202 171	121 597	80 374
Per occupied unit.....	3.7	3.4	3.8	3.7	3.5	3.3	3.7	3.6	3.5	3.7
<b>TENURE, RACE, AND VACANCY STATUS</b>										
<b>All occupied units</b> .....	25 190	429 369	27 917	58 485	124 089	197 555	21 323	71 437	44 444	26 973
Owner occupied.....	12 487	246 876	19 940	40 677	79 910	90 267	16 082	46 070	26 119	19 951
Percent of all occupied.....	49.6	57.5	71.4	69.6	64.4	45.7	75.4	64.5	58.7	74.0
Cooperative or condominium.....	7	1 451	15	44	799	16	41	41	—	—
White.....	10 105	213 017	19 321	39 651	72 114	66 275	15 656	37 340	20 559	16 781
Negro.....	2 363	33 504	593	978	7 660	23 860	413	8 604	5 453	3 151
Renter occupied.....	12 703	182 493	7 977	17 808	44 179	107 288	5 241	25 367	18 345	7 022
White.....	7 214	130 998	7 550	16 697	37 988	63 952	4 811	15 576	10 936	4 640
Negro.....	5 441	50 916	405	1 053	6 054	42 985	419	9 683	7 317	2 366
<b>Vacant year-round units</b> .....	1 830	20 886	1 523	2 694	5 601	10 210	858	5 612	1 257	1 355
For sale only.....	280	3 772	327	497	1 437	1 230	281	1 128	251	477
Homeowner vacancy rate.....	2.2	1.5	1.6	1.2	1.8	1.3	1.7	2.4	2.4	2.3
With all plumbing facilities.....	274	3 711	323	490	1 428	1 206	264	1 072	638	434
For rent.....	1 158	12 133	953	1 678	2 504	6 804	194	2 833	1 831	1 002
Rental vacancy rate.....	8.4	6.2	10.7	8.6	5.4	6.0	3.6	10.0	9.1	12.5
With all plumbing facilities.....	1 016	11 661	937	1 639	2 447	6 493	145	2 458	1 721	737
Rented or sold, awaiting occupancy.....	128	1 737	125	247	584	682	99	449	269	180
Held for occasional use.....	88	726	23	37	84	554	28	347	192	155
Other vacant.....	176	2 518	95	235	992	940	256	855	314	541
<b>All year-round housing units</b> .....	27 020	450 255	29 440	61 179	129 690	207 765	22 181	77 049	47 721	29 328
<b>PLUMBING FACILITIES</b>										
With all plumbing facilities.....	24 531	437 669	28 633	59 447	127 754	202 012	19 823	70 647	45 466	25 181
Lacking some or all plumbing facilities.....	2 489	12 586	807	1 732	1 936	5 753	2 358	6 402	2 255	4 147
Lacking only hot water.....	758	1 622	103	234	298	780	207	1 516	699	817
Lacking other plumbing facilities.....	1 731	10 964	704	1 498	1 638	4 973	2 151	4 886	1 556	3 330
<b>PIPED WATER IN STRUCTURE</b>										
Hot and cold.....	24 804	442 915	28 785	59 934	128 541	205 226	20 429	71 773	46 144	25 629
Cold only.....	1 906	4 782	320	786	773	1 812	1 091	2 733	1 059	1 674
None.....	310	2 558	335	459	376	727	661	2 543	518	2 025
<b>FLUSH TOILET</b>										
For exclusive use of household.....	26 382	441 712	28 838	59 934	128 475	204 126	20 339	72 861	46 427	26 434
Also used by another household.....	105	2 367	24	151	301	1 843	48	551	510	41
None.....	533	6 176	578	1 094	914	1 796	1 794	3 637	784	2 853
<b>BATHTUB OR SHOWER</b>										
For exclusive use of household.....	25 344	440 006	28 775	59 770	128 171	203 172	20 118	72 403	46 282	26 121
Also used by another household.....	77	2 343	20	151	293	1 831	48	527	484	43
None.....	1 599	7 906	645	1 258	1 226	2 762	2 015	4 119	955	3 164
<b>COMPLETE KITCHEN FACILITIES</b>										
<b>All year-round units</b> .....	27 020	450 255	29 440	61 179	129 690	207 765	22 181	77 049	47 721	29 328
For exclusive use of household.....	25 928	442 914	28 944	60 348	128 674	203 665	21 283	72 513	46 087	26 426
Also used by another household.....	30	850	11	49	88	693	9	94	84	10
No complete kitchen facilities.....	1 062	6 491	485	782	928	3 407	889	4 442	1 550	2 892
Renter occupied.....	12 703	182 493	7 977	17 808	44 179	107 288	5 241	25 367	18 345	7 022
For exclusive use of household.....	12 049	177 748	7 694	17 382	43 575	104 371	4 726	23 077	17 408	5 869
Also used by another household.....	24	661	7	35	67	548	4	68	59	9
No complete kitchen facilities.....	630	4 084	276	391	537	2 369	511	2 222	878	1 344
<b>ACCESS</b>										
With direct access.....	27 005	449 819	29 435	61 153	129 612	207 447	22 172	77 021	47 697	29 324
Lacking direct access.....	15	436	5	26	78	318	9	28	24	4
<b>UNITS IN STRUCTURE</b>										
<b>All year-round units</b> .....	27 020	450 255	29 440	61 179	129 690	207 765	22 181	77 049	47 721	29 328
1.....	18 348	289 395	22 009	45 613	91 470	111 947	18 356	60 995	35 235	25 760
2 or more.....	7 384	153 684	6 210	13 064	37 797	94 659	1 954	12 587	10 678	1 909
Mobile home or trailer.....	1 288	7 176	1 221	2 502	423	1 159	1 871	3 467	1 808	1 659
Owner occupied.....	12 487	246 876	19 940	40 677	79 910	90 267	16 082	46 070	26 119	19 951
1.....	11 164	232 696	18 579	37 803	77 408	84 757	14 149	42 586	24 335	18 251
2 or more.....	339	8 259	280	763	2 178	4 726	312	924	636	288
Mobile home or trailer.....	984	5 921	1 081	2 111	324	784	1 621	2 560	1 148	1 412
Renter occupied.....	12 703	182 493	7 977	17 808	44 179	107 288	5 241	25 367	18 345	7 022
1.....	6 219	48 810	2 840	6 704	11 597	24 180	3 489	14 438	8 978	5 460
2 or more.....	6 180	132 428	4 997	10 713	32 483	82 733	1 502	10 022	8 707	1 315
Mobile home or trailer.....	304	1 255	140	391	99	375	250	907	660	247
<b>TELEPHONE</b>										
<b>All occupied units</b> .....	25 190	429 369	27 917	58 485	124 089	197 555	21 323	71 437	44 444	26 973
Available.....	20 500	381 262	25 648	53 474	116 251	167 398	18 491	57 843	36 330	21 513
None.....	4 690	48 107	2 269	5 011	7 838	30 157	2 832	13 594	8 134	5 460











Table 16. **Occupancy, Plumbing, and Financial Characteristics of Housing Units with Negro Head of Household, for Standard Metropolitan Statistical Areas and Constituent Counties: 1970**

[For minimum base for derived figures (percent, median, etc.) and meaning of symbols, see text]

**Standard Metropolitan Statistical Areas  
Constituent Counties**

	Atlanta							Augusta		
	Albany							Georgia portion	South Carolina portion	
	Dougherty County	Total	Clayton County	Cobb County	DeKalb County	Fulton County	Gwinnett County	Total	Richmond County	Aiken County
Total Negro population	30 700	310 632	4 447	8 180	56 874	237 439	3 692	70 418	48 624	21 794
All occupied housing units	7 804	84 420	998	2 031	13 714	66 845	832	18 287	12 770	5 517
<b>POPULATION</b>										
Population in housing units	29 442	302 737	4 309	8 028	56 073	230 780	3 547	66 516	44 975	21 541
Per occupied unit	3.8	3.6	4.3	4.0	4.1	3.5	4.3	3.6	3.5	3.9
Owner	4.1	4.0	4.3	4.0	4.6	3.8	4.1	3.7	3.6	3.9
Renter	3.7	3.3	4.4	3.9	3.5	3.3	4.4	3.6	3.5	3.9
<b>TENURE</b>										
Owner occupied	2 363	33 504	593	978	7 660	23 860	413	8 604	5 453	3 151
Renter occupied	5 441	50 916	405	1 053	6 054	42 985	419	9 683	7 317	2 366
<b>PLUMBING FACILITIES</b>										
With all plumbing facilities	5 727	79 732	574	1 566	12 872	64 289	431	14 555	11 427	3 128
Lacking some or all plumbing facilities	2 077	4 688	424	465	842	2 556	401	3 732	1 343	2 389
Lacking only hot water	662	645	37	59	100	427	22	872	527	345
Lacking other plumbing facilities	1 415	4 043	387	406	742	2 129	379	2 860	816	2 044
<b>PIPED WATER IN STRUCTURE</b>										
Hot and cold	5 879	81 328	603	1 615	13 086	65 533	491	14 917	11 620	3 297
Cold only	1 686	1 816	130	200	364	949	173	1 572	772	800
None	239	1 276	265	216	264	363	168	1 798	378	1 420
<b>FLUSH TOILET</b>										
For exclusive use of household	7 322	81 324	623	1 666	13 119	65 389	527	15 752	12 088	3 664
Also used by another household	66	823	5	11	90	716	1	176	152	24
None	416	2 273	370	354	505	740	304	2 359	530	1 829
<b>BATHTUB OR SHOWER</b>										
For exclusive use of household	6 428	80 638	624	1 643	13 007	64 900	464	15 531	12 003	3 528
Also used by another household	37	797	4	9	86	697	1	177	151	26
None	1 339	2 985	370	379	621	1 248	367	2 579	616	1 963
<b>COMPLETE KITCHEN FACILITIES</b>										
For exclusive use of household	7 067	81 409	677	1 752	13 234	65 140	606	15 800	12 010	3 790
Also used by another household	15	464	3	2	42	417	-	46	42	4
No complete kitchen facilities	722	2 547	318	277	438	1 288	226	2 441	718	1 723
<b>ACCESS</b>										
With direct access	7 794	84 234	997	2 027	13 690	66 689	831	18 279	12 763	5 516
Lacking direct access	10	186	1	4	24	156	1	8	7	1
<b>VALUE</b>										
Specified owner occupied <sup>1</sup>	2 184	29 868	529	850	6 875	21 285	329	7 674	5 112	2 562
Less than \$5,000	203	1 105	71	132	239	555	108	1 386	640	746
\$5,000 to \$7,499	318	1 772	94	129	364	1 124	61	1 627	1 070	557
\$7,500 to \$9,999	380	2 941	77	131	575	2 120	38	1 369	989	380
\$10,000 to \$12,499	387	5 103	84	123	1 436	3 411	49	1 134	845	289
\$12,500 to \$14,999	270	5 496	64	87	1 734	3 592	19	740	551	189
\$15,000 to \$17,499	284	4 837	61	83	1 399	3 277	17	679	474	205
\$17,500 to \$19,999	114	2 951	29	44	653	2 212	13	346	268	78
\$20,000 to \$24,999	112	2 813	30	73	333	2 363	14	241	172	69
\$25,000 to \$34,999	64	2 163	12	33	100	2 013	5	97	63	34
\$35,000 to \$49,999	36	569	4	7	37	516	5	41	28	13
\$50,000 or more	16	118	3	8	5	102	-	14	12	2
Median	\$11 200	\$14 300	\$10 700	\$10 700	\$13 700	\$14 900	\$7 300	\$9 000	\$9 600	\$7 400
With all plumbing facilities	1 878	28 795	387	683	6 599	20 917	289	6 636	4 889	1 837
Less than \$5,000	67	703	25	65	126	443	44	788	496	292
\$5,000 to \$9,999	568	4 317	111	207	842	3 100	57	2 649	1 935	714
\$10,000 to \$14,999	620	10 445	126	184	3 134	6 940	61	1 802	1 369	433
\$15,000 to \$19,999	389	7 719	81	118	2 032	5 460	28	1 013	736	277
\$20,000 to \$24,999	107	2 795	28	69	330	2 355	13	236	172	64
\$25,000 or more	107	2 816	16	40	135	2 619	6	148	101	47
Median	\$12 000	\$14 500	\$12 000	\$11 700	\$13 800	\$15 000	\$10 200	\$9 800	\$9 900	\$9 300
<b>CONTRACT RENT</b>										
Specified renter occupied <sup>2</sup>	5 270	49 610	372	982	5 870	42 014	372	9 101	7 168	1 933
Less than \$30	1 068	3 284	73	155	285	2 613	158	1 890	1 039	851
\$30 to \$39	1 781	3 395	66	118	349	2 812	50	2 421	2 045	376
\$40 to \$59	1 421	13 086	84	256	1 461	11 207	78	2 558	2 255	303
\$60 to \$79	730	17 080	72	207	1 665	15 107	29	1 043	944	99
\$80 to \$99	79	7 701	22	143	1 078	6 452	6	381	366	15
\$100 to \$119	41	2 320	3	34	579	5 579	5	259	250	9
\$120 to \$149	12	1 207	5	10	265	927	-	80	77	3
\$150 to \$199	3	784	1	4	62	717	-	13	12	1
\$200 to \$249	-	39	-	1	8	29	-	5	3	-
\$250 or more	5	20	-	-	4	16	-	5	5	-
No cash rent	130	694	46	54	114	435	45	448	172	276
Median	\$38	\$65	\$45	\$55	\$69	\$66	\$31	\$40	\$43	\$30
With all plumbing facilities	3 617	46 521	140	775	5 380	40 069	157	7 112	6 245	867
Less than \$40	1 443	5 430	18	166	426	4 773	47	2 875	2 433	442
\$40 to \$59	1 273	12 152	30	209	1 308	10 548	57	2 332	2 088	244
\$60 to \$79	695	16 593	56	196	1 630	14 686	25	993	906	87
\$80 to \$99	68	7 555	17	139	1 047	6 346	6	370	359	11
\$100 to \$149	49	3 472	4	40	830	2 593	5	333	325	8
\$150 or more	3	832	1	4	71	755	1	13	12	1
No cash rent	86	487	14	21	68	368	16	196	122	74
Median	\$44	\$67	\$64	\$60	\$71	\$66	\$48	\$44	\$44	\$38

<sup>1</sup>Limited to one-family homes on less than 10 acres and no business on property. <sup>2</sup>Excludes one-family homes on 10 acres or more.



**Table 16. Occupancy, Plumbing, and Financial Characteristics of Housing Units with Negro Head of Household, for Standard Metropolitan Statistical Areas and Constituent Counties: 1970—Continued**

(For minimum base for derived figures (percent, median, etc.) and meaning of symbols, see text)

**Standard Metropolitan Statistical Areas Constituent Counties**

	Chattanooga			Columbus				Macon			Savannah	
	Total	Georgia portion	Tennessee portion	Total	Alabama portion	Georgia portion		Total	Bibb County	Houston County	Chatham County	
		Walker County	Hamilton County		Russell County	Chattoohachee County	Muscogee County					
<b>Total Negro population</b> .....	48 792	2 395	46 397	68 192	20 757	47 435	4 490	42 945	59 946	49 506	10 440	63 676
<b>All occupied housing units</b> .....	14 575	623	13 952	17 646	5 018	12 628	423	12 205	15 781	13 441	2 340	18 029
<b>POPULATION</b>												
Population in housing units .....	47 991	2 357	45 634	65 142	20 601	44 541	2 024	42 517	58 772	48 643	10 129	61 967
Per occupied unit .....	3.3	3.8	3.3	3.7	4.1	3.5	4.8	3.5	3.7	3.6	4.3	3.4
Owner .....	3.5	3.9	3.5	3.7	3.9	3.7	4.4	3.6	3.9	3.7	4.4	3.6
Renter .....	3.2	3.6	3.2	3.7	4.3	3.5	5.0	3.4	3.6	3.6	4.2	3.3
<b>TENURE</b>												
Owner occupied .....	5 162	429	4 733	6 548	2 012	4 536	139	4 397	5 675	4 623	1 052	7 718
Renter occupied .....	9 413	194	9 219	11 098	3 006	8 092	284	7 808	10 106	8 818	1 288	10 311
<b>PLUMBING FACILITIES</b>												
With all plumbing facilities .....	13 807	388	13 419	13 700	2 340	11 360	303	11 057	12 102	10 827	1 275	14 796
Lacking some or all plumbing facilities .....	768	235	533	3 946	2 678	1 268	120	1 148	3 679	2 614	1 065	3 233
Lacking only hot water .....	113	26	87	331	133	198	6	192	624	449	175	1 909
Lacking other plumbing facilities .....	655	209	446	3 615	2 545	1 070	114	956	3 055	2 165	890	1 324
<b>PIPED WATER IN STRUCTURE</b>												
Hot and cold .....	14 074	420	13 654	14 020	2 480	11 540	309	11 231	12 480	11 142	1 338	15 025
Cold only .....	287	111	176	1 213	490	723	21	702	2 373	1 890	483	2 376
None .....	214	92	122	2 413	2 048	365	93	272	928	409	519	628
<b>FLUSH TOILET</b>												
For exclusive use of household .....	14 049	444	13 605	14 735	2 655	12 080	312	11 768	14 316	12 678	1 638	17 012
Also used by another household .....	154	1	153	109	32	77	2	75	215	202	13	162
None .....	372	178	194	2 802	2 331	471	109	362	1 250	561	689	855
<b>BATHTUB OR SHOWER</b>												
For exclusive use of household .....	13 958	422	13 536	14 084	2 505	11 579	310	11 269	12 777	11 308	1 469	16 746
Also used by another household .....	150	1	149	105	30	75	1	74	133	126	7	150
None .....	467	200	267	3 457	2 483	974	112	862	2 871	2 007	864	1 133
<b>COMPLETE KITCHEN FACILITIES</b>												
For exclusive use of household .....	14 107	497	13 610	14 650	2 699	11 951	324	11 627	13 989	12 418	1 571	16 864
Also used by another household .....	60	—	60	55	6	49	—	49	52	52	—	77
No complete kitchen facilities .....	408	126	282	2 941	2 313	628	99	529	1 740	971	769	1 088
<b>ACCESS</b>												
With direct access .....	14 558	623	13 935	17 633	5 015	12 618	423	12 195	15 769	13 430	2 339	18 019
Lacking direct access .....	17	—	17	13	3	10	—	10	12	11	1	10
<b>VALUE</b>												
Specified owner occupied <sup>1</sup> .....	4 664	344	4 320	5 798	1 466	4 192	64	4 128	5 229	4 348	881	7 159
Less than \$5,000 .....	652	138	514	891	514	377	21	356	958	692	266	1 405
\$5,000 to \$7,499 .....	1 049	116	933	887	500	500	14	486	1 155	937	218	2 044
\$7,500 to \$9,999 .....	1 079	38	1 041	792	263	529	12	517	943	815	128	1 626
\$10,000 to \$12,499 .....	746	23	723	848	176	672	6	666	774	675	99	937
\$12,500 to \$14,999 .....	405	12	393	709	78	631	5	626	431	392	39	417
\$15,000 to \$17,499 .....	291	8	283	664	83	581	1	580	404	336	68	314
\$17,500 to \$19,999 .....	165	3	162	439	44	395	1	394	193	176	17	136
\$20,000 to \$24,999 .....	167	2	165	309	31	278	—	278	188	164	24	155
\$25,000 to \$34,999 .....	87	3	84	192	20	172	1	171	110	94	16	81
\$35,000 to \$49,999 .....	14	1	13	59	7	52	2	50	51	47	4	32
\$50,000 or more .....	9	—	9	8	3	5	1	4	22	20	2	12
Median .....	\$9 000	\$5 700	\$9 200	\$11 000	\$6 900	\$12 600	\$7 000	\$12 700	\$8 800	\$9 200	\$7 000	\$7 700
With all plumbing facilities .....	4 387	241	4 146	4 959	956	4 003	25	3 978	4 449	3 890	559	6 309
Less than \$5,000 .....	486	71	415	451	154	297	7	290	569	481	88	877
\$5,000 to \$9,999 .....	2 045	123	1 922	1 379	428	951	7	944	1 810	1 567	243	3 403
\$10,000 to \$14,999 .....	1 130	33	1 097	1 486	203	1 283	8	1 275	1 140	1 028	112	1 314
\$15,000 to \$19,999 .....	452	9	443	1 086	116	970	—	969	575	498	77	443
\$20,000 to \$24,999 .....	165	2	163	306	28	278	—	278	179	159	20	151
\$25,000 or more .....	109	3	106	251	27	224	2	222	176	157	19	121
Median .....	\$9 200	\$6 400	\$9 400	\$12 100	\$8 600	\$12 900	\$9 300	\$12 900	\$9 600	\$9 700	\$8 700	\$8 200
<b>CONTRACT RENT</b>												
Specified renter occupied <sup>2</sup> .....	9 271	169	9 102	10 442	2 563	7 879	269	7 610	9 840	8 677	1 163	10 225
Less than \$30 .....	286	70	216	1 960	1 179	781	49	732	1 839	1 425	414	1 800
\$30 to \$39 .....	2 179	40	2 139	1 465	416	1 049	6	1 043	2 582	2 409	173	2 931
\$40 to \$59 .....	3 359	30	3 329	3 414	564	2 850	7	2 843	3 314	3 153	161	4 161
\$60 to \$79 .....	2 444	6	2 438	2 153	182	1 971	4	1 967	1 437	1 354	103	863
\$80 to \$99 .....	565	2	563	415	9	406	2	404	189	140	49	125
\$100 to \$119 .....	135	—	135	179	3	176	37	139	55	21	34	37
\$120 to \$149 .....	53	—	53	56	—	56	4	52	9	5	4	28
\$150 to \$199 .....	6	—	6	16	3	13	1	12	1	1	—	27
\$200 to \$249 .....	4	—	4	2	—	2	—	2	—	—	—	2
\$250 or more .....	—	—	—	1	—	—	—	—	—	—	—	1
No cash rent .....	240	21	219	781	207	574	159	415	414	189	225	250
Median .....	\$52	\$31	\$52	\$47	\$30	\$51	\$40	\$51	\$41	\$42	\$33	\$41
With all plumbing facilities .....	8 880	85	8 795	8 192	1 253	6 939	210	6 729	7 266	6 676	590	7 932
Less than \$40 .....	2 284	47	2 237	1 737	529	1 208	6	1 202	2 314	2 146	168	2 950
\$40 to \$59 .....	3 249	20	3 229	3 112	497	2 615	5	2 610	3 100	2 964	136	3 790
\$60 to \$79 .....	2 397	6	2 391	2 117	174	1 943	3	1 940	1 406	1 305	101	833
\$80 to \$99 .....	559	2	557	406	6	400	1	399	183	136	47	121
\$100 to \$149 .....	185	—	185	229	3	226	39	187	52	20	32	62
\$150 or more .....	9	—	9	14	—	14	—	13	—	—	—	26
No cash rent .....	197	10	187	577	44	533	155	378	211	105	106	150
Median .....	\$52	\$37	\$52	\$52	\$43	\$54	\$107	\$54	\$46	\$46	\$50	\$44

<sup>1</sup>Limited to one-family homes on less than 10 acres and no business on property.

<sup>2</sup>Excludes one-family homes on 10 acres or more.

Table 17. Utilization Characteristics of Housing Units With Negro Head of Household, for Standard Metropolitan Statistical Areas and Constituent Counties: 1970

(For minimum base for derived figures (percent, median, etc.) and meaning of symbols, see text)

Standard Metropolitan Statistical Areas Constituent Counties	Atlanta							Augusta			
	Albany	Daugherty County	Total	Clayton County	Cobb County	DeKalb County	Fulton County	Gwinnett County	Georgia portion		South Carolina portion
									Richmond County	Aiken County	
<b>All occupied housing units</b> .....	7 804	84 420	998	2 031	13 714	66 845	832	18 287	12 770	5 517	
<b>UNITS IN STRUCTURE</b>											
1 .....	4 704	45 412	909	1 383	9 475	32 956	689	14 715	9 691	5 024	
2 or more .....	3 065	38 752	79	628	4 193	33 748	104	3 294	2 991	303	
Mobile home or trailer .....	35	256	10	20	46	141	39	278	88	190	
<b>ROOMS</b>											
<b>Owner occupied</b> .....	2 363	33 504	593	978	7 660	23 860	413	8 604	5 453	3 151	
1 room .....	5	48	1	4	7	33	3	17	5	12	
2 rooms .....	33	153	2	13	33	98	7	63	31	32	
3 rooms .....	142	992	24	39	167	742	20	575	387	188	
4 rooms .....	522	3 512	115	257	740	2 300	100	1 995	1 261	734	
5 rooms .....	814	9 750	180	309	2 332	6 819	110	2 682	1 643	1 039	
6 rooms .....	535	11 105	184	225	2 695	7 870	131	2 174	1 406	768	
7 rooms .....	193	4 794	59	85	1 109	3 516	25	723	473	257	
8 rooms .....	79	1 974	18	30	404	1 510	12	242	155	80	
9 rooms or more .....	40	1 176	10	16	173	972	5	133	92	41	
Median .....	5.1	5.7	5.4	5.1	5.7	5.7	5.2	5.1	5.1	5.1	
<b>Renter occupied</b> .....	5 441	50 916	405	1 053	6 054	42 985	419	9 683	7 317	2 366	
1 room .....	34	765	1	12	86	657	9	156	126	30	
2 rooms .....	317	2 763	10	42	271	2 420	20	489	326	163	
3 rooms .....	2 795	14 154	100	214	1 965	11 795	80	3 209	2 647	562	
4 rooms .....	1 589	21 978	138	449	2 109	19 121	161	3 460	2 603	857	
5 rooms .....	443	6 986	84	243	891	5 677	91	1 478	1 043	435	
6 rooms .....	210	2 968	53	63	486	2 321	45	631	405	226	
7 rooms .....	35	858	15	23	164	647	9	175	112	63	
8 rooms .....	12	297	3	5	61	225	3	53	37	16	
9 rooms or more .....	6	147	1	2	21	122	1	32	18	14	
Median .....	3.3	3.9	4.2	4.1	3.8	3.8	4.1	3.8	3.7	4.0	
<b>PERSONS</b>											
<b>Owner occupied</b> .....	2 363	33 504	593	978	7 660	23 860	413	8 604	5 453	3 151	
1 person .....	288	3 016	53	115	463	2 351	34	1 195	753	442	
2 persons .....	500	7 395	139	224	1 288	5 642	102	2 080	1 344	736	
3 persons .....	402	6 098	99	178	1 253	4 493	75	1 510	1 015	495	
4 persons .....	353	5 285	54	121	1 203	3 843	64	1 241	811	430	
5 persons .....	247	3 875	72	96	1 010	2 668	29	833	548	285	
6 persons .....	172	2 898	58	75	801	1 927	37	635	382	253	
7 persons .....	157	2 145	45	62	673	1 334	31	450	246	204	
8 persons .....	110	1 723	39	56	538	1 070	20	369	210	159	
9 persons or more .....	134	1 069	34	51	431	532	21	291	144	147	
Median .....	3.5	3.5	3.6	3.3	4.2	3.4	3.4	3.2	3.1	3.3	
<b>Renter occupied</b> .....	5 441	50 916	405	1 053	6 054	42 985	419	9 683	7 317	2 366	
1 person .....	1 195	10 041	50	153	1 037	8 736	65	2 068	1 564	504	
2 persons .....	1 113	12 506	76	225	1 450	10 679	76	2 055	1 619	436	
3 persons .....	835	9 077	59	168	1 088	7 710	52	1 545	1 212	333	
4 persons .....	647	6 851	42	143	848	5 782	36	1 210	948	262	
5 persons .....	484	4 599	43	111	569	3 830	46	870	653	217	
6 persons .....	343	3 069	43	95	403	2 493	35	655	470	185	
7 persons .....	294	2 146	41	65	268	1 730	42	471	325	146	
8 persons .....	277	1 738	21	42	242	1 397	36	424	291	133	
9 persons or more .....	253	889	30	51	149	628	31	385	235	150	
Median .....	3.0	2.8	3.9	3.4	3.0	2.8	4.0	3.0	2.9	3.2	
<b>PERSONS PER ROOM</b>											
<b>Owner occupied</b> .....	2 363	33 504	593	978	7 660	23 860	413	8 604	5 453	3 151	
0.50 or less .....	912	14 233	228	395	2 399	11 049	162	3 720	2 437	1 283	
0.51 to 0.75 .....	442	7 007	110	184	1 617	5 018	78	1 700	1 115	585	
0.76 to 1.00 .....	476	6 902	112	179	1 921	4 611	79	1 588	985	603	
1.01 to 1.50 .....	306	3 979	94	140	1 333	2 352	60	1 063	629	434	
1.51 or more .....	227	1 383	49	80	390	830	34	533	287	246	
<b>Renter occupied</b> .....	5 441	50 916	405	1 053	6 054	42 985	419	9 683	7 317	2 366	
0.50 or less .....	1 579	17 162	113	290	1 784	14 855	120	3 129	2 328	801	
0.51 to 0.75 .....	1 031	11 463	72	220	1 394	9 723	54	1 864	1 500	364	
0.76 to 1.00 .....	978	10 363	65	225	1 344	8 658	71	1 929	1 494	435	
1.01 to 1.50 .....	760	7 592	75	199	946	6 290	82	1 468	1 095	373	
1.51 or more .....	1 093	4 336	80	119	586	3 459	92	1 293	900	393	
<b>With all plumbing facilities</b>	5 727	79 732	574	1 566	12 872	64 289	431	14 555	11 427	3 128	
<b>Owner occupied</b> .....	2 014	32 151	429	763	7 342	23 342	263	7 312	5 101	2 211	
1.00 or less .....	1 582	27 146	340	612	5 703	20 277	214	6 065	4 276	1 789	
1.01 to 1.50 .....	261	3 783	65	103	1 290	2 289	36	887	586	301	
1.51 or more .....	171	1 222	24	48	349	788	13	360	239	121	
<b>Renter occupied</b> .....	3 713	47 581	145	803	5 530	40 935	168	7 243	6 326	917	
1.00 or less .....	2 393	36 762	100	588	4 176	31 777	121	5 296	4 617	679	
1.01 to 1.50 .....	585	7 178	28	157	881	6 080	32	1 150	994	156	
1.51 or more .....	735	3 641	17	58	473	3 078	15	797	715	82	
<b>TELEPHONE</b>											
Available .....	5 016	63 237	749	1 497	10 672	49 787	532	11 608	8 476	3 132	
None .....	2 788	21 183	249	534	3 042	17 058	300	6 679	4 294	2 385	

Table 17. Utilization Characteristics of Housing Units With Negro Head of Household, for Standard Metropolitan Statistical Areas and Constituent Counties: 1970—Continued

[For minimum base for derived figures (percent, median, etc.) and meaning of symbols, see text]

Standard Metropolitan Statistical Areas  
Constituent Counties

	Chattanooga			Columbus				Macon			Savannah	
	Total	Georgia portion	Tennessee portion	Total	Alabama portion	Georgia portion		Total	Bibb County	Houston County	Chatham County	
		Walker County	Hamilton County		Russell County	Chattahoochee County	Muscogee County					
<b>All occupied housing units</b> .....	14 575	623	13 952	17 646	5 018	12 628	423	12 205	15 781	13 441	2 340	18 029
<b>UNITS IN STRUCTURE</b>												
1 .....	8 776	565	8 211	12 675	4 023	8 652	227	8 425	10 137	8 299	1 838	13 073
2 or more .....	5 759	34	5 725	4 783	958	3 825	142	3 683	5 542	5 132	416	4 912
Mobile home or trailer .....	40	24	16	188	37	151	54	97	102	10	92	44
<b>ROOMS</b>												
<b>Owner occupied</b> .....	5 162	429	4 733	6 548	2 012	4 536	139	4 397	5 675	4 623	1 052	7 718
1 room .....	7	2	5	10	7	3	—	3	15	13	2	9
2 rooms .....	20	4	16	73	48	25	3	22	53	26	27	39
3 rooms .....	109	17	92	634	287	347	12	335	390	308	82	188
4 rooms .....	1 007	117	890	1 364	583	781	50	731	1 334	1 029	305	1 514
5 rooms .....	1 932	140	1 792	1 998	511	1 487	38	1 449	1 657	1 353	304	2 826
6 rooms .....	1 379	96	1 283	1 624	408	1 216	17	1 199	1 472	1 242	230	2 060
7 rooms .....	428	39	389	555	117	438	11	427	468	393	75	681
8 rooms .....	154	12	142	192	33	159	7	152	181	165	16	259
9 rooms or more .....	126	2	124	98	18	80	1	79	105	94	11	142
Median .....	5.2	5.0	5.3	5.1	4.7	5.2	4.6	5.3	5.1	5.2	4.9	5.2
<b>Renter occupied</b> .....	9 413	194	9 219	11 098	3 006	8 092	284	7 808	10 106	8 818	1 288	10 311
1 room .....	161	3	158	106	18	88	2	86	156	109	47	114
2 rooms .....	249	13	236	514	247	267	3	264	965	850	115	211
3 rooms .....	2 612	29	2 583	3 741	1 093	2 648	34	2 614	3 575	3 239	336	1 846
4 rooms .....	3 827	77	3 750	4 099	1 049	3 050	46	3 004	3 626	3 141	485	3 706
5 rooms .....	1 670	41	1 629	1 783	400	1 383	60	1 323	1 177	981	196	2 857
6 rooms .....	672	26	646	637	151	486	87	399	442	354	88	1 162
7 rooms .....	147	2	145	169	33	136	47	89	112	96	16	295
8 rooms .....	46	1	45	35	12	23	3	20	38	33	5	93
9 rooms or more .....	29	2	27	14	3	11	2	9	15	15	—	27
Median .....	3.9	4.2	3.9	3.8	3.6	3.8	5.5	3.8	3.6	3.6	3.8	4.3
<b>PERSONS</b>												
<b>Owner occupied</b> .....	5 162	429	4 733	6 548	2 012	4 536	139	4 397	5 675	4 623	1 052	7 718
1 person .....	743	54	689	794	283	511	9	502	760	644	116	1 193
2 persons .....	1 459	100	1 359	1 656	513	1 143	21	1 122	1 403	1 197	206	1 968
3 persons .....	856	69	787	1 193	316	877	33	844	896	756	140	1 318
4 persons .....	667	65	602	920	237	683	28	655	761	617	144	1 029
5 persons .....	560	47	513	688	193	495	8	487	549	427	122	742
6 persons .....	379	34	345	482	158	324	12	312	436	345	91	536
7 persons .....	215	18	197	348	104	244	9	235	318	239	79	416
8 persons .....	170	23	147	250	106	144	10	134	291	228	63	296
9 persons or more .....	113	19	94	217	102	115	9	106	261	170	91	220
Median .....	2.9	3.4	2.9	3.2	3.2	3.2	3.7	3.2	3.3	3.1	3.9	3.0
<b>Renter occupied</b> .....	9 413	194	9 219	11 098	3 006	8 092	284	7 808	10 106	8 818	1 288	10 311
1 person .....	2 358	42	2 316	1 882	432	1 450	12	1 438	1 925	1 722	203	2 488
2 persons .....	2 268	37	2 231	2 552	570	1 982	41	1 941	2 235	2 001	234	2 322
3 persons .....	1 417	27	1 390	1 917	453	1 464	37	1 427	1 598	1 393	205	1 562
4 persons .....	1 108	26	1 082	1 411	365	1 046	44	1 002	1 324	1 161	163	1 260
5 persons .....	815	22	793	1 024	288	736	35	701	947	829	118	869
6 persons .....	620	12	608	825	276	549	31	518	724	612	112	686
7 persons .....	376	13	363	592	218	374	36	338	533	453	80	467
8 persons .....	308	9	299	476	186	290	24	266	422	356	66	403
9 persons or more .....	143	6	137	419	218	201	24	177	398	291	107	254
Median .....	2.6	3.2	2.5	3.1	3.6	2.9	4.7	2.9	3.1	3.0	3.5	2.7
<b>PERSONS PER ROOM</b>												
<b>Owner occupied</b> .....	5 162	429	4 733	6 548	2 012	4 536	139	4 397	5 675	4 623	1 052	7 718
0.50 or less .....	2 573	168	2 405	2 757	787	1 970	38	1 932	2 476	2 139	337	3 699
0.51 to 0.75 .....	899	85	814	1 290	353	937	28	909	973	804	169	1 399
0.76 to 1.00 .....	978	88	890	1 306	386	920	35	885	1 024	817	207	1 456
1.01 to 1.50 .....	536	59	477	766	282	484	23	461	758	567	191	832
1.51 or more .....	176	29	147	429	204	225	15	210	444	296	148	332
<b>Renter occupied</b> .....	9 413	194	9 219	11 098	3 006	8 092	284	7 808	10 106	8 818	1 288	10 311
0.50 or less .....	3 828	71	3 757	3 279	682	2 597	62	2 535	2 854	2 547	307	4 350
0.51 to 0.75 .....	1 864	31	1 833	2 318	522	1 796	44	1 752	1 914	1 710	204	1 910
0.76 to 1.00 .....	1 785	38	1 747	2 148	538	1 610	79	1 531	2 052	1 767	285	2 005
1.01 to 1.50 .....	1 294	34	1 260	1 715	554	1 161	69	1 092	1 682	1 462	220	1 396
1.51 or more .....	642	20	622	1 638	710	928	30	898	1 604	1 332	272	650
<b>With all plumbing facilities</b>												
<b>Owner occupied</b> .....	13 807	388	13 419	13 700	2 340	11 360	303	11 057	12 102	10 827	1 275	14 796
1.00 or less .....	4 812	297	4 515	5 378	1 061	4 317	89	4 228	4 751	4 090	661	6 795
1.01 to 1.50 .....	4 187	246	3 941	4 537	872	3 665	70	3 595	3 849	3 373	476	5 804
1.51 or more .....	480	35	445	587	130	457	15	442	610	484	126	731
Median .....	1.45	1.6	1.29	2.54	59	1.95	4	1.91	2.92	2.33	59	2.60
<b>Renter occupied</b> .....	8 995	91	8 904	8 322	1 279	7 043	214	6 829	7 351	6 737	614	8 001
1.00 or less .....	7 165	72	7 093	6 095	848	5 247	150	5 097	5 004	4 596	408	6 383
1.01 to 1.50 .....	1 253	15	1 238	1 312	259	1 053	55	998	1 325	1 200	125	1 165
1.51 or more .....	577	4	573	915	172	743	9	734	1 022	941	81	453
<b>TELEPHONE</b>												
Available .....	9 894	357	9 537	10 965	2 313	8 652	327	8 325	10 052	8 929	1 123	12 686
None .....	4 681	266	4 415	6 681	2 705	3 976	96	3 880	5 729	4 512	1 217	5 343

Table 18. Occupancy, Plumbing, and Structural Characteristics for Places of 10,000 to 50,000 Inhabitants: 1970

(For minimum base for derived figures (percent, median, etc.) and meaning of symbols, see text)

Places	Americus	Athens	Bainbridge	Brunswick	Corrollton	College Park	Cordele	Covington	Dafton	Decatur	Douglas
<b>Total population</b> .....	16 091	44 342	10 887	19 585	13 520	18 203	10 733	10 267	18 872	21 943	10 195
<b>All housing units</b> .....	4 965	13 687	3 679	6 656	4 379	6 308	3 510	3 157	6 272	7 479	3 153
Vacant—seasonal and migratory.....	—	1	2	1	1	—	1	—	—	1	—
<b>All year-round housing units</b> .....	4 965	13 686	3 677	6 655	4 378	6 308	3 509	3 157	6 272	7 478	3 153
<b>POPULATION</b>											
<b>Population in housing units, 1970</b> .....	14 976	36 479	10 691	19 312	11 690	18 066	10 655	10 240	18 563	21 024	9 623
Per occupied unit.....	3.2	2.8	3.2	3.1	2.9	3.0	3.2	3.4	3.1	3.0	3.2
Owner.....	3.2	3.1	3.1	3.1	3.0	3.2	3.1	3.3	3.1	3.3	3.3
Renter.....	3.1	2.6	3.3	3.1	2.7	2.9	3.4	3.4	3.1	2.6	3.2
<b>Population in housing units, 1960</b> .....	13 423	26 939	12 527	21 459	10 474	23 267	10 574	8 128	17 795	21 113	8 405
Per occupied unit.....	3.3	3.2	3.5	3.4	3.4	3.6	3.3	3.5	3.4	3.0	3.5
<b>TENURE, RACE, AND VACANCY STATUS</b>											
<b>All occupied units</b> .....	4 689	13 088	3 376	6 209	4 080	5 989	3 280	3 039	6 056	7 083	2 965
Owner occupied.....	2 574	5 518	2 106	3 197	1 921	2 812	1 682	1 616	3 115	3 789	1 742
Percent of all occupied.....	54.9	42.2	62.4	51.5	47.1	47.0	51.3	53.2	51.4	53.5	58.8
Cooperative or condominium.....	5	5	—	7	—	—	—	—	8	46	—
White.....	1 812	4 253	1 399	2 107	1 756	2 537	1 149	1 268	2 863	2 744	1 381
Negro.....	760	1 260	705	1 087	164	273	532	348	247	1 043	360
Renter occupied.....	2 115	7 570	1 270	3 012	2 159	3 177	1 598	1 423	2 941	3 294	1 223
White.....	993	5 793	690	1 546	1 716	2 735	623	633	2 652	2 306	845
Negro.....	1 122	1 677	578	1 452	437	440	973	790	286	981	356
<b>Vacant year-round units</b> .....	276	598	301	446	298	319	229	118	216	395	188
For sale only.....	40	47	36	57	51	19	19	12	22	55	25
Homeowner vacancy rate.....	1.5	0.8	1.7	1.8	2.6	0.7	1.1	0.7	1.4	1.4	1.4
With all plumbing facilities.....	35	45	32	57	50	16	19	12	18	53	24
For rent.....	169	377	146	293	171	239	148	70	146	221	98
Rental vacancy rate.....	7.4	4.7	10.3	8.9	7.3	7.0	8.5	4.7	4.7	6.3	7.4
With all plumbing facilities.....	104	347	107	256	146	232	121	53	127	213	82
Rented or sold, awaiting occupancy.....	14	29	19	28	22	11	11	9	12	51	25
Held for occasional use.....	18	13	26	26	20	14	16	4	5	6	17
Other vacant.....	35	132	74	42	34	36	35	23	31	62	23
<b>All year-round housing units</b> .....	4 965	13 686	3 677	6 655	4 378	6 308	3 509	3 157	6 272	7 478	3 153
<b>PLUMBING FACILITIES</b>											
<b>With all plumbing facilities</b> .....	3 746	13 005	2 888	6 301	4 079	6 076	2 802	2 519	5 897	7 348	2 817
Lacking some or all plumbing facilities.....	1 219	681	789	354	299	232	707	638	375	130	336
Lacking only hot water.....	127	98	161	166	32	26	143	128	93	18	100
Lacking other plumbing facilities.....	1 092	583	628	188	267	206	564	510	282	112	236
<b>PIPED WATER IN STRUCTURE</b>											
<b>Hot and cold</b> .....	3 916	13 269	2 962	6 363	4 198	6 203	2 929	2 626	5 993	7 398	2 853
Cold only.....	641	250	470	277	134	92	424	383	262	80	210
None.....	408	167	245	15	46	13	156	148	17	—	90
<b>FLUSH TOILET</b>											
<b>For exclusive use of household</b> .....	4 217	13 243	3 224	6 608	4 190	6 209	3 245	2 874	6 165	7 452	2 999
Also used by another household.....	107	189	11	16	98	74	59	68	49	21	12
None.....	641	254	442	31	90	25	205	215	58	5	142
<b>BATHTUB OR SHOWER</b>											
<b>For exclusive use of household</b> .....	3 891	13 123	3 063	6 475	4 116	6 102	2 952	2 660	5 999	7 375	2 931
Also used by another household.....	72	195	10	20	101	61	26	20	46	21	11
None.....	1 002	368	604	160	161	145	531	477	227	82	211
<b>COMPLETE KITCHEN FACILITIES</b>											
<b>All year-round units</b> .....	4 965	13 686	3 677	6 655	4 378	6 308	3 509	3 157	6 272	7 478	3 153
For exclusive use of household.....	3 897	13 164	3 167	6 452	4 183	6 225	2 944	2 745	6 183	7 445	2 913
Also used by another household.....	8	49	5	8	33	31	—	2	6	5	3
No complete kitchen facilities.....	1 060	473	505	195	162	52	565	410	83	28	237
<b>Renter occupied</b> .....	2 115	7 570	1 270	3 012	2 159	3 177	1 598	1 423	2 941	3 294	1 223
For exclusive use of household.....	1 341	7 208	1 014	2 935	2 039	3 121	1 195	1 100	2 870	3 270	1 092
Also used by another household.....	7	37	5	5	24	19	—	2	5	3	2
No complete kitchen facilities.....	767	325	249	72	96	37	403	321	66	21	129
<b>ACCESS</b>											
<b>With direct access</b> .....	4 956	13 670	3 676	6 651	4 366	6 291	3 503	3 153	6 268	7 466	3 150
Lacking direct access.....	9	16	1	4	12	17	6	4	4	12	3
<b>UNITS IN STRUCTURE</b>											
<b>All year-round units</b> .....	4 965	13 686	3 677	6 655	4 378	6 308	3 509	3 157	6 272	7 478	3 153
1.....	3 650	7 426	3 221	4 918	4 266	5 533	2 413	2 299	4 399	4 413	2 497
2 or more.....	1 214	5 788	433	1 673	1 582	2 771	1 032	792	1 628	3 060	543
Mobile home or trailer.....	101	472	23	64	110	4	64	66	245	5	113
<b>Owner occupied</b> .....	2 574	5 518	2 106	3 197	1 921	2 812	1 682	1 616	3 115	3 789	1 742
1.....	2 395	4 969	2 027	3 031	1 743	2 629	1 535	1 529	2 881	3 493	1 605
2 or more.....	105	320	59	134	112	183	89	40	138	292	53
Mobile home or trailer.....	74	229	20	32	66	—	58	47	96	4	84
<b>Renter occupied</b> .....	2 115	7 570	1 270	3 012	2 159	3 177	1 598	1 423	2 941	3 294	1 223
1.....	1 093	2 230	939	1 646	790	836	773	709	1 410	785	761
2 or more.....	995	5 097	328	1 334	1 325	2 337	819	695	1 382	2 508	433
Mobile home or trailer.....	27	243	3	32	44	4	6	19	149	1	29
<b>TELEPHONE</b>											
<b>All occupied units</b> .....	4 689	13 088	3 376	6 209	4 080	5 989	3 280	3 039	6 056	7 083	2 965
Available.....	3 719	11 459	2 474	4 778	3 439	5 266	2 268	2 331	4 474	6 308	2 247
None.....	970	1 629	902	1 431	641	723	1 012	708	1 582	775	718

Table 18. **Occupancy, Plumbing, and Structural Characteristics for Places of 10,000 to 50,000 Inhabitants: 1970—Continued**

[For minimum base for derived figures (percent, median, etc.) and meaning of symbols, see text]

Places	Dublin	East Point	Forest Park	Fort Benning (U)	Fort Gordon (U)	Gainesville	Griffin	La Grange	Marietta	Midway-Hardwick (U)	Milledgeville
<b>Total population</b> .....	15 143	39 315	19 994	27 495	15 389	15 459	22 734	23 301	27 216	14 047	11 601
<b>All housing units</b> .....	4 881	13 123	6 067	3 528	238	5 132	7 598	7 784	9 114	1 624	3 510
Vacant—seasonal and migratory .....	—	—	—	—	—	2	—	1	2	—	—
<b>All year-round housing units</b> .....	4 881	13 123	6 067	3 528	238	5 130	7 598	7 783	9 112	1 624	3 510
<b>POPULATION</b>											
<b>Population in housing units, 1970</b> .....	14 244	39 025	19 978	14 254	1 059	14 859	22 539	22 791	26 688	4 820	10 763
Per occupied unit.....	3.1	3.1	3.4	4.1	4.5	3.1	3.1	3.1	3.1	4.2	3.3
Owner.....	3.1	3.2	3.6	4.0	...	3.1	3.0	2.9	3.2	3.0	3.1
Renter.....	3.1	2.9	3.0	4.1	4.5	3.0	3.2	3.2	3.0	3.4	3.4
<b>Population in housing units, 1960</b> .....	13 022	35 512	14 193	...	...	16 044	21 585	23 305	25 407	...	10 434
Per occupied unit.....	3.3	3.5	3.8	...	...	3.4	3.4	3.4	3.4	...	3.5
<b>TENURE, RACE, AND VACANCY STATUS</b>											
<b>All occupied units</b> .....	4 617	12 707	5 942	3 440	235	4 828	7 258	7 404	8 647	1 531	3 302
Owner occupied.....	2 612	7 435	3 908	9	3	2 477	3 403	3 886	3 909	886	1 725
Percent of all occupied.....	56.6	58.5	65.8	0.3	1.3	51.3	46.9	52.5	45.1	57.9	52.2
Cooperative or condominium .....	8	6	10	—	—	—	7	10	8	—	—
White.....	1 991	7 212	3 824	7	3	2 250	3 065	3 207	3 547	665	1 202
Negro.....	621	213	81	2	—	222	336	679	361	221	521
Renter occupied.....	2 005	5 272	2 034	3 431	232	2 351	3 855	3 520	4 758	645	1 577
White.....	1 009	4 635	1 969	2 824	167	1 704	2 196	2 015	4 095	524	749
Negro.....	994	622	59	551	62	640	1 656	1 502	649	119	825
<b>Vacant year-round units</b> .....	264	416	125	88	3	302	340	377	445	93	208
For sale only.....	47	52	17	—	—	46	41	32	43	7	12
Homeowner vacancy rate.....	1.8	0.7	0.4	—	—	1.8	1.2	0.8	1.1	0.8	0.7
With all plumbing facilities.....	43	51	17	—	—	46	41	31	43	7	12
For rent.....	128	267	90	88	3	151	211	239	298	49	126
Rental vacancy rate.....	6.0	4.8	4.2	2.5	1.3	6.0	5.2	6.4	5.9	7.1	7.4
With all plumbing facilities.....	91	267	90	88	...	142	178	167	285	45	97
Rented or sold, awaiting occupancy.....	23	36	5	—	—	34	41	18	28	17	23
Held for occasional use.....	18	12	1	—	—	34	15	20	3	10	12
Other vacant.....	48	49	12	—	—	37	32	68	73	10	35
<b>All year-round housing units</b> .....	4 881	13 123	6 067	3 528	238	5 130	7 598	7 783	9 112	1 624	3 510
<b>PLUMBING FACILITIES</b>											
With all plumbing facilities.....	4 022	12 999	5 998	3 508	238	4 651	7 066	6 308	8 913	1 453	2 835
Lacking some or all plumbing facilities.....	859	124	69	20	—	479	532	1 475	199	171	675
Lacking only hot water.....	142	24	23	4	—	65	92	23	38	11	55
Lacking other plumbing facilities.....	717	100	46	16	—	414	440	1 269	161	160	620
<b>PIPED WATER IN STRUCTURE</b>											
Hot and cold.....	4 110	13 076	6 009	3 523	238	4 757	7 235	6 503	9 023	1 490	2 911
Cold only.....	550	44	37	4	—	292	312	1 214	76	60	310
None.....	221	3	21	1	—	81	51	66	13	74	289
<b>FLUSH TOILET</b>											
For exclusive use of household.....	4 421	13 060	6 026	3 512	238	4 881	7 387	7 569	9 006	1 488	3 119
Also used by another household.....	75	47	5	15	—	97	107	58	74	13	10
None.....	385	16	36	1	—	152	104	156	32	123	381
<b>BATHTUB OR SHOWER</b>											
For exclusive use of household.....	4 179	13 027	6 025	3 514	238	4 722	7 169	6 525	8 970	1 468	2 906
Also used by another household.....	49	53	4	13	—	66	89	47	74	13	6
None.....	653	43	38	1	—	342	340	1 211	68	143	598
<b>COMPLETE KITCHEN FACILITIES</b>											
<b>All year-round units</b> .....	4 881	13 123	6 067	3 528	238	5 130	7 598	7 783	9 112	1 624	3 510
For exclusive use of household.....	4 233	13 058	6 028	3 510	236	4 872	7 265	7 327	9 002	1 479	3 113
Also used by another household.....	7	13	2	1	—	15	7	16	27	5	2
No complete kitchen facilities.....	641	52	37	17	2	243	326	440	83	140	395
Renter occupied.....	2 005	5 272	2 034	3 431	232	2 351	3 855	3 520	4 758	645	1 577
For exclusive use of household.....	1 597	5 235	2 009	3 413	230	2 159	3 604	3 275	4 684	562	1 257
Also used by another household.....	5	10	—	1	—	9	6	13	24	5	2
No complete kitchen facilities.....	403	27	25	17	2	183	245	232	50	78	318
<b>ACCESS</b>											
With direct access.....	4 880	13 118	6 065	3 527	238	5 123	7 591	7 778	9 100	1 623	3 505
Lacking direct access.....	1	5	2	1	—	7	7	5	12	1	5
<b>UNITS IN STRUCTURE</b>											
<b>All year-round units</b> .....	4 881	13 123	6 067	3 528	238	5 130	7 598	7 783	9 112	1 624	3 510
1.....	3 916	8 650	4 634	2 676	56	3 607	5 415	6 534	5 116	1 313	2 518
2 or more.....	927	4 321	1 401	2 852	182	1 506	2 156	1 208	3 970	147	875
Mobile home or trailer.....	38	152	32	—	—	17	27	41	26	164	117
<b>Owner occupied</b> .....	2 612	7 435	3 908	9	3	2 477	3 403	3 886	3 909	886	1 725
1.....	2 534	7 021	3 859	5	...	2 366	3 299	3 735	3 685	728	1 566
2 or more.....	59	302	45	4	...	104	96	115	214	27	71
Mobile home or trailer.....	19	112	4	—	...	7	8	36	10	131	88
<b>Renter occupied</b> .....	2 005	5 272	2 034	3 431	232	2 351	3 855	3 520	4 758	645	1 577
1.....	1 180	1 502	728	649	51	1 099	1 939	2 544	1 295	501	836
2 or more.....	806	3 730	1 278	2 782	181	1 242	1 897	971	3 447	111	712
Mobile home or trailer.....	19	40	28	—	—	10	19	5	16	33	29
<b>TELEPHONE</b>											
<b>All occupied units</b> .....	4 617	12 707	5 942	3 440	235	4 828	7 258	7 404	8 647	1 531	3 302
Available.....	3 516	11 318	5 378	3 340	232	4 145	5 689	5 762	7 369	1 213	2 408
None.....	1 101	1 389	564	100	3	683	1 569	1 644	1 298	318	894

Table 18. **Occupancy, Plumbing, and Structural Characteristics for Places of 10,000 to 50,000 Inhabitants: 1970—Continued**

[For minimum base for derived figures (percent, median, etc.) and meaning of symbols, see text]

Places	Moultrie	Newnan	Rome	Smyrna	Statesboro	Thomaston	Thomasville	Tifton	Valdosta	Warner Robins	Waycross
<b>Total population</b> .....	14 302	11 205	30 759	19 157	14 616	10 024	18 155	12 179	32 303	33 491	18 996
<b>All housing units</b> .....	4 803	3 773	10 731	6 051	4 989	3 576	5 952	3 840	10 548	10 662	6 665
Vacant—seasonal and migratory.....	2	2	2	1	—	—	4	—	—	—	2
<b>All year-round housing units</b> .....	4 801	3 771	10 729	6 050	4 989	3 576	5 948	3 840	10 548	10 662	6 663
<b>POPULATION</b>											
<b>Population in housing units, 1970</b> .....	14 129	10 931	29 796	19 146	14 285	9 844	17 913	11 273	31 083	33 314	18 817
Per occupied unit.....	3.1	3.1	2.9	3.3	3.1	2.9	3.2	3.1	3.2	3.4	3.0
Owner.....	3.0	3.0	3.0	3.5	3.1	2.8	3.2	3.2	3.3	3.4	3.0
Renter.....	3.2	3.1	2.9	3.0	3.0	3.0	3.3	3.0	3.0	3.3	3.1
<b>Population in housing units, 1960</b> .....	15 665	12 049	31 788	10 157	8 295	9 297	17 972	9 521	30 214	18 566	20 840
Per occupied unit.....	3.4	3.4	3.2	3.7	3.2	3.2	3.4	3.3	3.5	3.6	3.3
<b>TENURE, RACE, AND VACANCY STATUS</b>											
<b>All occupied units</b> .....	4 555	3 583	10 211	5 825	4 683	3 432	5 554	3 618	9 781	9 794	6 250
Owner occupied.....	2 427	1 949	5 069	3 638	2 215	2 179	3 511	2 084	5 294	5 966	3 849
Percent of all occupied.....	53.3	54.4	49.6	62.5	47.3	63.5	63.2	57.6	54.1	60.9	61.6
Cooperative or condominium.....	7	8	5	—	8	9	9	—	11	5	8
White.....	2 002	1 465	4 385	3 633	1 674	2 099	2 175	2 009	3 991	5 758	2 744
Negro.....	422	484	678	1	539	80	1 328	73	1 294	199	1 103
Renter occupied.....	2 128	1 634	5 142	2 187	2 468	1 253	2 043	1 534	4 487	3 828	2 401
White.....	1 184	892	3 760	2 169	1 445	753	1 115	1 247	2 688	3 311	1 451
Negro.....	943	739	1 372	3	1 022	500	926	283	1 794	489	945
<b>Vacant year-round units</b> .....	246	188	518	225	306	144	394	222	767	868	413
For sale only.....	38	31	79	50	35	12	49	19	166	170	51
Homeowner vacancy rate.....	1.5	1.6	1.5	1.4	1.6	0.5	1.4	0.9	3.0	2.8	1.3
With all plumbing facilities.....	36	30	74	49	35	11	39	19	161	169	40
For rent.....	128	100	280	128	137	86	159	138	428	566	218
Rental vacancy rate.....	5.7	5.8	5.2	5.5	5.3	6.4	7.2	8.3	8.7	12.9	8.3
With all plumbing facilities.....	84	93	245	128	76	61	124	104	305	552	170
Rented or sold, awaiting occupancy.....	25	13	45	24	51	10	44	16	79	55	51
Held for occasional use.....	27	6	23	—	21	11	25	14	28	7	36
Other vacant.....	28	38	91	23	62	25	117	35	66	70	57
<b>All year-round housing units</b> .....	4 801	3 771	10 729	6 050	4 989	3 576	5 948	3 840	10 548	10 662	6 663
<b>PLUMBING FACILITIES</b>											
With all plumbing facilities.....	4 007	3 238	10 222	5 992	4 135	3 185	5 074	3 437	8 899	10 525	5 805
Lacking some or all plumbing facilities.....	794	533	507	58	854	391	874	403	1 649	137	858
Lacking only hot water.....	246	73	78	11	210	40	231	101	497	41	312
Lacking other plumbing facilities.....	548	460	429	47	644	351	643	302	1 152	96	546
<b>PIPED WATER IN STRUCTURE</b>											
Hot and cold.....	4 103	3 319	10 372	6 031	4 178	3 280	5 184	3 509	9 051	10 547	5 967
Cold only.....	678	261	341	17	724	265	716	285	1 448	76	600
None.....	20	191	16	2	87	31	48	46	49	39	96
<b>FLUSH TOILET</b>											
For exclusive use of household.....	4 692	3 461	10 604	6 029	4 803	3 478	5 780	3 700	10 371	10 603	6 398
Also used by another household.....	51	24	86	9	25	49	21	66	49	9	78
None.....	58	286	39	12	161	49	147	74	128	50	187
<b>BATHTUB OR SHOWER</b>											
For exclusive use of household.....	4 257	3 315	10 309	6 009	4 345	3 231	5 316	3 542	9 403	10 568	6 132
Also used by another household.....	30	18	70	6	24	32	16	47	45	8	83
None.....	514	438	350	35	620	313	616	251	1 100	86	448
<b>COMPLETE KITCHEN FACILITIES</b>											
<b>All year-round units</b> .....	4 801	3 771	10 729	6 050	4 989	3 576	5 948	3 840	10 548	10 662	6 663
For exclusive use of household.....	4 553	3 416	10 480	6 037	4 533	3 296	5 458	3 616	10 156	10 437	6 242
Also used by another household.....	8	2	17	1	3	3	7	3	6	1	36
No complete kitchen facilities.....	240	353	232	12	453	277	483	221	386	224	385
<b>Renter occupied</b> .....	2 128	1 634	5 142	2 187	2 468	1 253	2 043	1 534	4 487	3 828	2 401
For exclusive use of household.....	2 003	1 399	5 007	2 179	2 128	1 027	1 836	1 380	4 220	3 742	2 174
Also used by another household.....	7	1	6	1	2	3	4	3	5	1	32
No complete kitchen facilities.....	118	234	129	7	338	223	203	151	262	85	195
<b>ACCESS</b>											
With direct access.....	4 799	3 768	10 721	6 049	4 978	3 573	5 942	3 837	10 541	10 659	6 655
Lacking direct access.....	2	3	8	1	11	3	6	3	7	3	8
<b>UNITS IN STRUCTURE</b>											
<b>All year-round units</b> .....	4 801	3 771	10 729	6 050	4 989	3 576	5 948	3 840	10 548	10 662	6 663
1.....	3 841	3 020	7 281	4 324	3 809	2 996	5 252	2 940	8 704	7 729	5 384
2 or more.....	823	742	3 386	1 722	1 175	562	682	795	1 776	2 441	1 178
Mobile home or trailer.....	137	9	62	4	5	18	14	105	68	492	101
<b>Owner occupied</b> .....	2 427	1 949	5 069	3 638	2 215	2 179	3 511	2 084	5 294	5 966	3 849
1.....	2 277	1 886	4 784	3 601	2 074	2 106	3 406	1 936	5 107	5 588	3 638
2 or more.....	63	56	235	36	141	68	94	76	131	48	130
Mobile home or trailer.....	87	7	50	1	—	5	11	72	56	330	81
<b>Renter occupied</b> .....	2 128	1 634	5 142	2 187	2 468	1 253	2 043	1 534	4 487	3 828	2 401
1.....	1 369	1 023	2 262	624	1 504	787	1 515	877	3 070	1 675	1 445
2 or more.....	709	609	2 868	1 560	959	453	525	624	1 405	1 991	936
Mobile home or trailer.....	50	2	12	3	5	13	3	33	12	162	20
<b>TELEPHONE</b>											
<b>All occupied units</b> .....	4 555	3 583	10 211	5 825	4 683	3 432	5 554	3 618	9 781	9 794	6 250
Available.....	3 504	2 950	8 594	5 441	3 448	2 749	4 332	2 973	7 590	8 820	5 114
None.....	1 051	633	1 617	384	1 235	683	1 222	645	2 191	974	1 136

Table 19. Utilization Characteristics for Places of 10,000 to 50,000 Inhabitants: 1970

(For minimum base for derived figures (percent, median, etc.) and meaning of symbols, see text)

Places	Americus	Athens	Bainbridge	Brunswick	Carrollton	College Park	Cordele	Covington	Dalton	Decatur	Douglas
<b>ROOMS</b>											
All year-round units.....	4 965	13 686	3 677	6 655	4 378	6 308	3 509	3 157	6 272	7 478	3 153
1 room.....	82	290	27	58	86	36	9	21	73	24	35
2 rooms.....	253	928	91	188	424	151	113	108	150	179	75
3 rooms.....	862	2 547	327	851	482	795	652	510	800	905	289
4 rooms.....	960	3 397	768	1 515	1 063	1 647	756	760	1 926	1 490	651
5 rooms.....	1 278	2 479	1 004	1 765	945	1 428	812	659	1 473	1 580	892
6 rooms.....	910	1 955	829	1 415	743	1 271	706	651	1 473	1 729	700
7 rooms.....	369	1 043	377	539	314	552	285	261	431	933	283
8 rooms.....	146	535	148	204	169	240	110	100	221	396	145
9 rooms or more.....	105	512	106	120	152	188	66	87	246	242	83
Median.....	4.8	4.4	5.1	4.9	4.6	4.9	4.8	4.8	4.6	5.2	5.1
<b>Owner occupied.....</b>											
2 574	5 518	2 106	3 197	1 921	2 812	1 682	1 616	3 115	3 789	1 742	
1 room.....	2	13	3	8	2	1	3	1	3	7	
2 rooms.....	21	34	13	23	13	5	9	14	7	7	
3 rooms.....	112	232	78	104	48	64	39	75	59	41	
4 rooms.....	336	765	291	344	260	215	230	585	185	236	
5 rooms.....	851	1 334	597	994	510	747	475	892	816	522	
6 rooms.....	714	1 334	604	1 022	554	913	519	740	1 383	510	
7 rooms.....	325	871	317	428	258	483	239	212	380	231	
8 rooms.....	126	491	112	173	149	215	92	90	202	349	
9 rooms or more.....	87	444	91	101	127	169	51	72	226	203	
Median.....	5.5	5.8	5.6	5.6	5.7	5.9	5.6	5.5	6.1	5.6	
<b>Renter occupied.....</b>											
2 115	7 570	1 270	3 012	2 159	3 177	1 598	1 423	2 941	3 294	1 223	
1 room.....	56	260	24	39	64	33	8	15	67	17	
2 rooms.....	219	837	61	133	365	125	98	130	159	52	
3 rooms.....	690	2 145	195	658	396	678	502	436	653	748	
4 rooms.....	553	2 450	394	1 051	726	1 318	459	502	1 270	1 228	
5 rooms.....	366	1 069	328	661	370	600	291	162	551	672	
6 rooms.....	172	569	191	336	162	320	172	151	198	273	
7 rooms.....	34	155	41	94	44	64	42	46	43	120	
8 rooms.....	14	36	27	25	12	21	15	9	15	44	
9 rooms or more.....	11	49	9	15	20	18	11	14	33	10	
Median.....	3.7	3.7	4.4	4.1	3.9	4.1	3.9	3.8	4.0	4.1	
<b>Year-round vacant for sale.....</b>											
40	47	36	57	51	19	19	12	22	55	25	
1 to 3 rooms.....	1	3	2	1	1	3	1	4	9	—	
4 and 5 rooms.....	25	19	15	32	34	5	11	5	14	16	
6 and 7 rooms.....	10	15	14	19	11	7	5	7	29	6	
8 rooms or more.....	4	10	5	5	5	4	3	5	3	3	
Median.....	5.2	5.7	5.7	5.3	4.9	5.9	5.3	5.5	5.8	5.7	
<b>Year-round vacant for rent.....</b>											
169	377	146	293	171	239	148	70	146	221	98	
1 room.....	23	12	—	10	19	1	2	3	2	2	
2 rooms.....	9	29	12	27	37	11	6	5	10	7	
3 rooms.....	46	133	32	77	26	38	68	25	55	73	
4 rooms.....	53	137	51	90	40	102	48	17	60	34	
5 rooms.....	24	38	32	57	32	64	21	7	15	21	
6 rooms or more.....	14	28	19	32	17	23	4	16	8	11	
Median.....	3.6	3.6	4.1	3.9	3.6	4.2	3.5	3.8	3.7	4.0	
<b>PERSONS</b>											
<b>Owner occupied.....</b>											
2 574	5 518	2 106	3 197	1 921	2 812	1 682	1 616	3 115	3 789	1 742	
1 person.....	355	744	353	508	261	342	279	194	407	600	
2 persons.....	783	1 786	685	966	638	842	539	463	1 008	1 235	
3 persons.....	498	1 043	335	609	398	571	294	318	631	651	
4 persons.....	432	981	335	474	345	507	254	286	539	455	
5 persons.....	235	532	174	316	146	302	145	191	287	331	
6 persons.....	108	228	96	175	71	140	74	144	180	105	
7 persons.....	63	96	64	74	33	54	42	66	143	46	
8 persons.....	57	53	43	53	17	39	34	29	90	29	
9 persons or more.....	43	55	21	22	12	15	21	18	104	21	
Median.....	2.8	2.7	2.5	2.7	2.7	2.9	2.6	3.0	2.7	2.9	
<b>Renter occupied.....</b>											
2 115	7 570	1 270	3 012	2 159	3 177	1 598	1 423	2 941	3 294	1 223	
1 person.....	541	1 775	288	661	465	620	401	255	515	282	
2 persons.....	545	2 947	330	822	786	1 018	353	349	812	1 098	
3 persons.....	329	1 334	179	529	393	680	228	260	634	585	
4 persons.....	248	732	148	362	243	427	174	205	468	337	
5 persons.....	160	358	111	260	102	187	159	126	236	187	
6 persons.....	96	193	71	159	65	100	101	87	121	111	
7 persons.....	75	98	69	102	49	57	64	52	80	59	
8 persons.....	61	77	50	62	30	52	50	45	46	35	
9 persons or more.....	60	56	24	55	26	36	68	44	29	22	
Median.....	2.4	2.2	2.6	2.5	2.3	2.5	2.7	2.9	2.7	2.2	
<b>PERSONS PER ROOM</b>											
<b>Owner occupied.....</b>											
2 574	5 518	2 106	3 197	1 921	2 812	1 682	1 616	3 115	3 789	1 742	
0.50 or less.....	1 376	3 311	1 223	1 842	1 205	1 647	982	849	1 883	2 435	
0.51 to 0.75.....	564	1 265	423	628	405	645	332	353	648	615	
0.76 to 1.00.....	411	666	309	514	226	391	239	288	413	443	
1.01 to 1.50.....	143	185	111	162	62	107	89	91	135	240	
1.51 or more.....	80	91	40	51	23	22	40	35	36	56	
<b>Renter occupied.....</b>											
2 115	7 570	1 270	3 012	2 159	3 177	1 598	1 423	2 941	3 294	1 223	
0.50 or less.....	838	3 110	579	1 264	859	1 411	662	480	1 045	1 746	
0.51 to 0.75.....	416	2 309	212	675	476	857	268	318	735	739	
0.76 to 1.00.....	396	1 520	245	588	582	578	286	296	690	515	
1.01 to 1.50.....	212	403	136	333	150	218	200	171	317	212	
1.51 or more.....	253	228	98	152	92	113	182	158	154	82	
<b>With all plumbing facilities.....</b>											
3 557	12 462	2 662	5 909	3 813	5 780	2 625	2 434	5 708	6 964	2 662	
Owner occupied.....	2 300	5 304	1 780	3 094	1 879	2 741	1 513	1 503	3 066	3 766	
1.00 or less.....	2 141	5 071	1 673	2 900	1 799	2 619	1 415	1 405	2 850	3 474	
1.01 to 1.50.....	112	166	85	150	59	101	76	75	126	238	
1.51 or more.....	47	67	22	44	21	21	22	30	54	28	
<b>Renter occupied.....</b>											
1 257	7 158	882	2 815	1 934	3 039	1 112	931	2 702	3 198	1 021	
1.00 or less.....	1 110	6 613	763	2 371	1 750	2 736	877	2 309	2 928	894	
1.01 to 1.50.....	92	378	91	319	130	212	139	101	277	100	
1.51 or more.....	55	167	28	125	54	91	96	37	116	27	

Table 19. Utilization Characteristics for Places of 10,000 to 50,000 Inhabitants: 1970—Continued

(For minimum base for derived figures (percent, median, etc.) and meaning of symbols, see text)

Places	Dublin	East Point	Forest Park	Fort Benning (U)	Fort Gordon (U)	Gainesville	Griffin	La Grange	Marietta	Midway-Hardwick (U)	Milledgeville
<b>ROOMS</b>											
<b>All year-round units</b>											
4 881	13 123	6 067	3 528	238	5 130	7 598	7 783	9 112	1 624	3 510	
1 room	40	31	22	10	—	48	109	46	7	7	
2 rooms	131	131	81	11	2	93	185	153	37	102	
3 rooms	609	1 243	462	40	—	562	1 576	1 351	1 069	139	
4 rooms	1 061	3 115	1 443	364	15	1 110	1 937	2 219	2 592	481	
5 rooms	1 326	3 193	2 146	1 533	110	1 143	1 519	1 640	2 352	468	
6 rooms	1 054	3 134	1 372	956	76	1 000	1 301	1 303	1 425	324	
7 rooms	375	1 344	370	368	30	534	517	534	745	114	
8 rooms	152	594	123	89	3	306	244	234	368	36	
9 rooms or more	133	338	48	157	2	334	210	219	310	130	
Median	5.0	5.1	5.0	5.4	5.4	5.2	4.5	4.5	4.8	4.8	
<b>Owner occupied</b>											
2 612	7 435	3 908	9	3	2 477	3 403	3 886	3 909	886	1 725	
1 room	1	3	2	—	—	—	—	—	—	—	
2 rooms	14	10	1	—	—	—	—	—	—	—	
3 rooms	69	92	19	—	—	—	—	—	—	—	
4 rooms	324	551	408	4	—	—	—	—	—	—	
5 rooms	862	2 099	1 759	2	—	—	—	—	—	—	
6 rooms	806	2 604	1 220	1	—	—	—	—	—	—	
7 rooms	314	1 209	341	2	—	—	—	—	—	—	
8 rooms	124	546	112	—	—	—	—	—	—	—	
9 rooms or more	98	321	46	—	—	—	—	—	—	—	
Median	5.5	5.9	5.4	4.8	—	—	—	—	—	—	
<b>Renter occupied</b>											
2 005	5 272	2 034	3 431	232	2 351	3 855	3 520	4 758	645	1 577	
1 room	35	23	13	10	—	—	—	—	—	—	
2 rooms	107	113	68	11	—	—	—	—	—	—	
3 rooms	495	1 084	421	40	—	—	—	—	—	—	
4 rooms	677	2 387	988	355	15	—	—	—	—	—	
5 rooms	397	1 003	365	1 509	109	—	—	—	—	—	
6 rooms	201	487	144	907	72	—	—	—	—	—	
7 rooms	44	122	25	360	29	—	—	—	—	—	
8 rooms	24	39	10	88	2	—	—	—	—	—	
9 rooms or more	25	14	—	151	—	—	—	—	—	—	
Median	4.0	4.1	4.0	5.4	5.4	4.2	3.8	3.9	4.1	4.0	
<b>Year-round vacant for sale</b>											
47	52	17	—	—	46	41	32	43	7	12	
1 to 3 rooms	1	2	—	—	—	—	—	—	—	—	
4 and 5 rooms	21	19	8	—	—	—	—	—	—	—	
6 and 7 rooms	23	22	7	—	—	—	—	—	—	—	
8 rooms or more	2	9	—	—	—	—	—	—	—	—	
Median	5.6	5.9	5.4	—	—	—	—	—	—	—	
<b>Year-round vacant for rent</b>											
128	267	90	88	3	151	211	239	298	49	126	
1 room	3	2	7	—	—	—	—	—	—	—	
2 rooms	8	5	12	—	—	—	—	—	—	—	
3 rooms	32	53	20	—	—	—	—	—	—	—	
4 rooms	40	139	42	5	—	—	—	—	—	—	
5 rooms	26	49	8	22	—	—	—	—	—	—	
6 rooms or more	19	19	—	61	—	—	—	—	—	—	
Median	4.0	4.0	3.6	5.9	4.7	3.2	3.7	3.9	4.0	4.0	
<b>PERSONS</b>											
<b>Owner occupied</b>											
2 612	7 435	3 908	9	3	2 477	3 403	3 886	3 909	886	1 725	
1 person	370	777	199	1	—	—	—	—	—	—	
2 persons	790	2 195	959	2	—	—	—	—	—	—	
3 persons	517	1 609	813	—	—	—	—	—	—	—	
4 persons	472	1 504	942	3	—	—	—	—	—	—	
5 persons	261	811	574	—	—	—	—	—	—	—	
6 persons	116	309	273	2	—	—	—	—	—	—	
7 persons	44	135	94	1	—	—	—	—	—	—	
8 persons	31	72	41	—	—	—	—	—	—	—	
9 persons or more	11	23	13	—	—	—	—	—	—	—	
Median	2.8	3.0	3.5	4.0	2.8	2.5	2.5	2.9	2.6	2.7	
<b>Renter occupied</b>											
2 005	5 272	2 034	3 431	232	2 351	3 855	3 520	4 758	645	1 577	
1 person	562	920	262	20	—	—	—	—	—	—	
2 persons	470	1 689	660	548	33	—	—	—	—	—	
3 persons	310	1 126	488	711	39	—	—	—	—	—	
4 persons	229	757	347	876	49	—	—	—	—	—	
5 persons	144	390	166	644	51	—	—	—	—	—	
6 persons	115	195	55	347	35	—	—	—	—	—	
7 persons	63	100	31	169	15	—	—	—	—	—	
8 persons	68	66	14	82	8	—	—	—	—	—	
9 persons or more	44	29	11	34	2	—	—	—	—	—	
Median	2.4	2.5	2.7	4.0	4.4	2.5	2.7	2.7	3.1	2.8	
<b>PERSONS PER ROOM</b>											
<b>Owner occupied</b>											
2 612	7 435	3 908	9	3	2 477	3 403	3 886	3 909	886	1 725	
0.50 or less	1 463	4 316	1 547	3	—	—	—	—	—	—	
0.51 to 0.75	577	1 759	1 015	—	—	—	—	—	—	—	
0.76 to 1.00	438	1 119	1 045	6	—	—	—	—	—	—	
1.01 to 1.50	94	203	252	—	—	—	—	—	—	—	
1.51 or more	40	38	29	—	—	—	—	—	—	—	
<b>Renter occupied</b>											
2 005	5 272	2 034	3 431	232	2 351	3 855	3 520	4 758	645	1 577	
0.50 or less	909	2 247	727	875	45	—	—	—	—	—	
0.51 to 0.75	379	1 452	648	885	45	—	—	—	—	—	
0.76 to 1.00	350	1 025	453	1 276	107	—	—	—	—	—	
1.01 to 1.50	219	432	155	338	33	—	—	—	—	—	
1.51 or more	148	116	51	57	2	—	—	—	—	—	
<b>With all plumbing facilities</b>											
<b>Owner occupied</b>											
3 812	12 594	5 873	3 420	235	4 371	6 769	6 027	8 489	1 367	2 661	
1.00 or less	2 400	7 394	3 888	9	—	—	—	—	—	—	
1.01 to 1.50	2 299	7 156	3 610	9	—	—	—	—	—	—	
1.51 or more	79	200	250	—	—	—	—	—	—	—	
<b>Renter occupied</b>											
1 412	5 200	1 985	3 411	232	1 969	3 440	2 440	4 627	545	1 062	
1.00 or less	1 207	4 665	1 797	3 026	197	—	—	—	—	—	
1.01 to 1.50	147	423	147	337	33	—	—	—	—	—	
1.51 or more	58	112	41	48	2	—	—	—	—	—	











Table 21. **Occupancy, Plumbing, and Financial Characteristics of Housing Units With Negro Head of Household, for Places of 10,000 to 50,000 Inhabitants: 1970**

[For minimum base for derived figures (percent, median, etc.) and meaning of symbols, see text]

Places With 400 or More Negro Population	Americus	Athens	Bainbridge	Brunswick	Corralton	College Park	Cordele	Covington	Dalton	Decatur	Douglas
Total Negro population	6 959	10 225	4 435	8 754	2 544	2 781	5 648	4 522	1 955	8 650	2 984
All occupied housing units	1 882	2 937	1 283	2 539	601	713	1 505	1 138	533	2 024	716
<b>POPULATION</b>											
Population in housing units	6 918	10 117	4 340	8 650	2 456	2 770	5 606	4 511	1 910	8 546	2 891
Per occupied unit	3.7	3.4	3.4	3.4	4.1	3.9	3.7	4.0	3.6	4.2	4.0
Owner	3.7	3.5	3.1	3.3	4.1	3.6	3.5	4.1	3.5	5.1	4.1
Renter	3.7	3.4	3.7	3.5	4.1	4.1	3.9	3.9	3.7	3.3	4.0
<b>TENURE</b>											
Owner occupied	760	1 260	705	1 087	164	273	532	348	247	1 043	360
Renter occupied	1 122	1 677	578	1 452	437	440	973	790	286	981	356
<b>PLUMBING FACILITIES</b>											
With all plumbing facilities	806	2 481	632	2 282	464	593	883	594	429	1 941	512
Lacking some or all plumbing facilities	1 076	456	651	257	137	120	622	544	104	83	204
Lacking only hot water	108	64	120	116	14	17	128	100	22	10	39
Lacking other plumbing facilities	968	392	531	141	123	103	494	444	82	73	165
<b>PIPED WATER IN STRUCTURE</b>											
Hot and cold	914	2 600	680	2 318	484	626	982	669	452	1 958	528
Cold only	593	189	393	210	77	76	383	333	78	66	111
None	375	148	210	11	40	11	140	136	3	-	77
<b>FLUSH TOILET</b>											
For exclusive use of household	1 237	2 645	903	2 510	518	670	1 280	887	513	2 015	607
Also used by another household	49	66	4	11	11	24	40	58	10	6	3
None	596	226	376	18	72	19	185	193	10	3	106
<b>BATHTUB OR SHOWER</b>											
For exclusive use of household	930	2 561	762	2 402	478	610	1 014	704	453	1 957	558
Also used by another household	15	62	2	14	10	12	11	8	9	1	1
None	937	314	519	123	113	91	480	426	71	66	157
<b>COMPLETE KITCHEN FACILITIES</b>											
For exclusive use of household	1 020	2 636	884	2 463	539	680	1 005	779	513	2 001	576
Also used by another household	5	27	1	5	3	7	-	2	3	3	-
No complete kitchen facilities	857	274	398	71	59	26	500	357	17	20	140
<b>ACCESS</b>											
With direct access	1 876	2 932	1 282	2 538	597	711	1 504	1 137	533	2 021	715
Lacking direct access	6	5	1	1	4	2	1	1	-	3	1
<b>VALUE</b>											
Specified owner occupied <sup>1</sup>	718	1 133	684	1 031	144	237	478	335	230	915	298
Less than \$5,000	250	220	377	163	21	27	145	82	47	11	63
\$5,000 to \$7,499	184	278	148	250	33	39	140	100	56	16	68
\$7,500 to \$9,999	99	215	62	208	31	59	83	49	45	56	42
\$10,000 to \$12,499	84	155	38	169	20	42	51	48	29	178	69
\$12,500 to \$14,999	42	70	17	83	12	34	22	21	19	304	13
\$15,000 to \$17,499	28	74	16	60	12	20	14	15	8	210	20
\$17,500 to \$19,999	8	20	11	45	4	8	7	10	7	81	8
\$20,000 to \$24,999	15	45	7	28	4	3	6	7	9	46	6
\$25,000 to \$34,999	5	28	3	21	5	4	7	2	3	11	4
\$35,000 to \$49,999	2	12	5	3	2	1	3	1	4	2	4
\$50,000 or more	1	16	-	1	-	-	-	-	3	-	1
Median	\$6 500	\$8 300	\$5 000	\$8 700	\$9 000	\$9 700	\$6 700	\$7 100	\$8 200	\$14 100	\$8 200
With all plumbing facilities	463	982	386	948	134	210	336	259	207	908	228
Less than \$5,000	88	149	138	123	16	12	68	41	33	10	25
\$5,000 to \$9,999	202	438	162	427	59	90	166	124	93	68	106
\$10,000 to \$14,999	114	210	48	243	32	73	68	60	48	481	57
\$15,000 to \$19,999	36	88	26	104	16	27	20	24	14	291	27
\$20,000 to \$24,999	15	45	5	27	4	3	6	7	9	45	6
\$25,000 or more	8	52	7	24	7	5	8	3	10	13	7
Median	\$8 300	\$8 800	\$6 200	\$9 000	\$9 300	\$10 200	\$7 500	\$7 900	\$8 800	\$14 100	\$9 300
<b>CONTRACT RENT</b>											
Specified renter occupied <sup>2</sup>	1 117	1 651	571	1 443	425	434	972	786	286	971	353
Less than \$30	758	295	332	143	109	52	400	241	47	63	162
\$30 to \$39	150	234	93	280	80	69	173	206	71	129	70
\$40 to \$59	114	616	79	747	157	162	277	259	124	191	75
\$60 to \$79	42	246	6	208	61	97	96	57	28	181	22
\$80 to \$99	17	152	1	17	4	21	3	5	6	225	6
\$100 to \$119	-	28	1	7	5	18	-	-	-	115	2
\$120 to \$149	1	16	-	1	-	6	-	-	-	52	-
\$150 to \$199	1	3	-	-	-	1	-	-	-	4	-
\$200 to \$249	-	1	2	-	-	-	-	-	-	-	-
\$250 or more	-	-	-	2	-	1	-	-	-	-	-
No cash rent	34	58	57	38	9	7	23	18	10	11	16
Median	\$30	\$48	\$30	\$47	\$42	\$52	\$34	\$37	\$43	\$71	\$31
With all plumbing facilities	312	1 369	228	1 277	306	352	505	324	206	899	224
Less than \$40	142	344	135	333	100	74	186	105	69	162	120
\$40 to \$59	98	552	65	684	138	135	215	160	97	159	69
\$60 to \$79	41	235	6	203	57	93	90	46	27	177	21
\$80 to \$99	17	149	1	17	4	21	2	5	5	223	6
\$100 to \$149	-	44	-	8	4	24	-	-	-	165	2
\$150 or more	-	4	-	2	-	1	-	-	-	4	-
No cash rent	14	41	21	30	3	4	12	8	8	9	6
Median	\$41	\$52	\$35	\$48	\$48	\$56	\$46	\$45	\$47	\$74	\$38

<sup>1</sup>Limited to one-family homes on less than 10 acres and no business on property.

<sup>2</sup>Excludes one-family homes on 10 acres or more.

Table 21. **Occupancy, Plumbing, and Financial Characteristics of Housing Units With Negro Head of Household, for Places of 10,000 to 50,000 Inhabitants: 1970—Continued**

[For minimum base for derived figures (percent, median, etc.) and meaning of symbols, see text]

Places With 400 or More Negro Population	Dublin	East Point	Forest Park	Fort Benning (U)	Fort Gordon (U)	Gainesville	Griffin	La Grange	Marietta	Midway-Hardwick (U)	Milledgeville
Total Negro population	5 666	3 291	649	4 330	2 553	3 354	7 632	7 822	3 803	4 810	5 263
All occupied housing units	1 615	835	140	553	62	862	1 992	2 181	1 010	340	1 346
<b>POPULATION</b>											
Population in housing units	5 516	3 280	633	2 439	290	3 323	7 579	7 749	3 739	1 310	5 197
Per occupied unit	3.4	3.9	4.5	4.4	4.7	3.9	3.8	3.6	3.7	3.9	3.9
Owner	3.3	4.6	4.4	...	...	3.6	3.7	3.3	3.6	3.6	3.5
Renter	3.5	3.7	4.6	4.4	4.7	4.0	3.8	3.6	3.8	4.3	4.1
<b>TENURE</b>											
Owner occupied	621	213	81	2	—	222	336	679	361	221	521
Renter occupied	994	622	59	551	62	640	1 656	1 502	649	119	825
<b>PLUMBING FACILITIES</b>											
With all plumbing facilities	895	815	96	551	62	552	1 616	1 029	951	195	742
Lacking some or all plumbing facilities	720	20	44	2	—	310	376	1 152	59	145	604
Lacking only hot water	107	2	8	—	—	30	66	164	15	8	48
Lacking other plumbing facilities	613	18	36	2	—	280	310	988	44	137	556
<b>PIPED WATER IN STRUCTURE</b>											
Hot and cold	931	825	98	553	62	597	1 701	1 117	968	217	786
Cold only	484	9	22	—	—	200	251	1 018	37	53	290
None	200	1	20	—	—	65	40	46	5	70	270
<b>FLUSH TOILET</b>											
For exclusive use of household	1 225	829	105	551	62	702	1 859	2 055	988	223	985
Also used by another household	37	2	1	2	—	47	57	13	7	2	5
None	353	4	34	—	—	113	76	113	15	115	356
<b>BATHTUB OR SHOWER</b>											
For exclusive use of household	1 012	817	107	552	62	587	1 686	1 198	972	207	803
Also used by another household	15	3	—	1	—	17	42	4	6	2	1
None	588	15	33	—	—	258	264	979	32	131	542
<b>COMPLETE KITCHEN FACILITIES</b>											
For exclusive use of household	1 120	821	113	552	62	719	1 802	1 947	991	236	1 001
Also used by another household	4	2	1	—	—	2	4	4	2	2	—
No complete kitchen facilities	491	12	26	1	—	141	186	230	17	102	345
<b>ACCESS</b>											
With direct access	1 615	834	140	553	62	860	1 989	2 179	1 010	340	1 344
Lacking direct access	—	1	—	—	—	2	3	2	—	—	2
<b>VALUE</b>											
Specified owner occupied <sup>1</sup>	588	178	72	—	—	202	327	636	335	190	462
Less than \$5,000	186	1	11	—	—	28	64	228	23	54	117
\$5,000 to \$7,499	152	9	15	—	—	45	67	150	39	36	98
\$7,500 to \$9,999	92	13	11	—	—	38	76	96	54	32	86
\$10,000 to \$12,499	82	31	12	—	—	27	43	72	53	20	58
\$12,500 to \$14,999	25	42	9	—	—	10	25	26	52	10	21
\$15,000 to \$17,499	21	34	8	—	—	21	29	24	49	18	29
\$17,500 to \$19,999	5	30	2	—	—	10	10	15	21	5	15
\$20,000 to \$24,999	16	11	2	—	—	15	5	15	32	7	25
\$25,000 to \$34,999	6	5	2	—	—	4	5	5	10	5	8
\$35,000 to \$49,999	2	2	—	—	—	1	3	2	1	3	4
\$50,000 or more	1	—	—	—	—	3	—	3	1	—	1
Median	\$6 800	\$14 600	\$9 800	—	—	\$9 300	\$8 600	\$6 500	\$12 400	\$7 900	\$8 000
With all plumbing facilities	415	175	62	—	—	166	295	455	318	134	344
Less than \$5,000	74	1	5	—	—	14	48	116	21	26	64
\$5,000 to \$9,999	194	22	23	—	—	68	131	188	86	50	148
\$10,000 to \$14,999	100	72	21	—	—	35	67	93	99	22	75
\$15,000 to \$19,999	22	62	9	—	—	30	37	36	69	21	41
\$20,000 to \$24,999	16	11	2	—	—	13	4	14	32	7	25
\$25,000 or more	9	7	2	—	—	6	8	8	11	8	11
Median	\$8 200	\$14 600	\$10 600	—	—	\$10 100	\$8 900	\$7 600	\$12 600	\$9 100	\$9 100
<b>CONTRACT RENT</b>											
Specified renter occupied <sup>2</sup>	979	611	59	547	62	633	1 638	1 490	641	119	819
Less than \$30	407	71	6	1	—	143	178	738	78	51	366
\$30 to \$39	210	36	11	—	—	104	347	379	67	35	218
\$40 to \$59	307	255	18	—	—	284	769	270	201	16	185
\$60 to \$79	20	189	15	—	—	83	279	47	174	3	28
\$80 to \$99	1	35	2	4	—	4	43	10	88	2	1
\$100 to \$119	2	8	—	82	18	—	2	2	17	3	—
\$120 to \$149	1	9	1	10	4	—	8	—	4	—	—
\$150 to \$199	—	2	—	1	—	—	2	—	—	—	—
\$200 to \$249	—	—	—	—	—	—	—	—	—	—	—
\$250 or more	—	—	—	—	—	—	—	—	—	—	—
No cash rent	31	6	6	449	40	15	10	44	12	9	20
Median	\$33	\$57	\$53	\$111	\$112	\$44	\$45	\$30	\$57	\$31	\$32
With all plumbing facilities	445	594	27	545	62	366	1 299	539	605	33	323
Less than \$40	174	100	1	1	—	105	285	257	138	12	147
\$40 to \$59	233	251	8	—	—	178	688	206	184	13	143
\$60 to \$79	17	186	14	—	—	69	266	42	167	3	23
\$80 to \$99	1	35	2	4	—	2	42	6	86	2	1
\$100 to \$149	3	17	—	90	22	—	10	1	21	—	—
\$150 or more	—	2	—	1	—	—	1	—	—	—	—
No cash rent	17	5	2	449	40	12	7	27	9	3	8
Median	\$43	\$57	\$64	\$111	\$112	\$48	\$47	\$40	\$57	\$43	\$42

<sup>1</sup>Limited to one-family homes on less than 10 acres and no business on property. <sup>2</sup>Excludes one-family homes on 10 acres or more.

Table 21. **Occupancy, Plumbing, and Financial Characteristics of Housing Units With Negro Head of Household, for Places of 10,000 to 50,000 Inhabitants: 1970—Continued**

(For minimum base for derived figures (percent, median, etc.) and meaning of symbols, see text)

Places With 400 or More Negro Population	Moultrie	Newnan	Roswell <sup>1</sup>	Statesboro	Thomaston	Thomasville	Tifton	Valdosta	Warner Robins	Waycross
Total Negro population	4 975	4 291	7 216	5 954	1 963	8 135	1 307	11 028	2 850	6 665
All occupied housing units	1 365	1 223	2 050	1 561	580	2 254	356	3 088	688	2 048
<b>POPULATION</b>										
Population in housing units	4 933	4 203	6 994	5 856	1 917	8 082	1 285	10 948	2 815	6 634
Per occupied unit	3.6	3.4	3.4	3.8	3.3	3.6	3.6	3.5	4.1	3.2
Owner	3.4	3.3	3.4	3.9	3.1	3.5	3.7	3.6	4.4	3.1
Renter	3.7	3.5	3.4	3.7	3.3	3.7	3.6	3.5	4.0	3.4
<b>TENURE</b>										
Owner occupied	422	484	678	539	80	1 328	73	1 294	199	1 103
Renter occupied	943	739	1 372	1 022	500	926	283	1 794	489	945
<b>PLUMBING FACILITIES</b>										
With all plumbing facilities	773	761	1 767	871	267	1 541	130	1 742	589	1 459
Lacking some or all plumbing facilities	592	462	283	690	313	713	226	1 346	99	589
Lacking only hot water	158	50	34	140	19	182	37	412	23	178
Lacking other plumbing facilities	434	412	249	550	294	531	189	934	76	411
<b>PIPED WATER IN STRUCTURE</b>										
Hot and cold	826	821	1 816	895	327	1 620	149	1 811	601	1 554
Cold only	522	219	222	602	225	594	170	1 238	55	417
None	17	183	12	64	28	40	37	39	32	77
<b>FLUSH TOILET</b>										
For exclusive use of household	1 277	941	1 994	1 415	516	2 123	283	2 977	641	1 863
Also used by another household	44	13	26	12	22	16	21	11	6	52
None	44	269	30	134	42	115	52	100	41	133
<b>BATHTUB OR SHOWER</b>										
For exclusive use of household	933	815	1 805	1 011	288	1 734	169	2 159	613	1 645
Also used by another household	19	7	9	11	4	8	—	6	5	50
None	413	401	236	539	288	512	187	923	70	353
<b>COMPLETE KITCHEN FACILITIES</b>										
For exclusive use of household	1 239	899	1 960	1 294	364	1 930	231	2 860	615	1 798
Also used by another household	4	1	5	—	2	4	2	2	—	30
No complete kitchen facilities	122	323	85	267	214	320	123	226	73	220
<b>ACCESS</b>										
With direct access	1 365	1 222	2 048	1 561	580	2 253	355	3 087	687	2 047
Lacking direct access	—	1	2	—	—	1	1	1	1	1
<b>VALUE</b>										
Specified owner occupied <sup>1</sup>	398	461	647	491	77	1 280	64	1 236	164	1 055
Less than \$5,000	130	113	136	72	22	435	37	428	18	360
\$5,000 to \$7,499	92	126	187	157	17	370	11	332	40	274
\$7,500 to \$9,999	61	82	142	44	11	184	6	146	46	180
\$10,000 to \$12,499	41	64	93	87	6	121	6	96	25	123
\$12,500 to \$14,999	25	34	36	57	6	66	2	59	13	38
\$15,000 to \$17,499	21	19	27	44	11	33	—	101	8	40
\$17,500 to \$19,999	8	3	9	4	2	21	—	30	3	15
\$20,000 to \$24,999	9	3	8	19	1	20	1	26	7	13
\$25,000 to \$34,999	8	9	6	3	—	18	—	13	3	8
\$35,000 to \$49,999	3	1	2	1	—	5	—	5	—	4
\$50,000 or more	—	—	1	3	—	7	—	—	—	—
Median	\$6 900	\$7 300	\$7 500	\$8 400	\$7 400	\$6 400	\$5000—	\$6 400	\$8 800	\$6 500
With all plumbing facilities	304	313	596	426	64	984	34	942	144	860
Less than \$5,000	66	45	106	46	14	248	12	234	12	230
\$5,000 to \$9,999	127	140	313	162	25	467	12	397	76	402
\$10,000 to \$14,999	64	93	126	144	11	175	8	141	37	153
\$15,000 to \$19,999	29	24	35	48	12	51	—	130	9	53
\$20,000 to \$24,999	9	3	7	19	1	17	1	24	6	13
\$25,000 or more	9	8	9	7	1	26	1	16	4	9
Median	\$8 100	\$8 700	\$7 800	\$10 100	\$8 400	\$7 100	\$6 800	\$7 200	\$9 100	\$7 100
<b>CONTRACT RENT</b>										
Specified renter occupied <sup>2</sup>	935	734	1 368	1 008	492	908	280	1 781	488	936
Less than \$30	387	273	292	657	332	288	156	740	102	458
\$30 to \$39	212	218	346	128	99	176	85	516	47	233
\$40 to \$59	277	188	475	103	51	308	27	382	116	170
\$60 to \$79	24	67	200	23	4	58	6	78	89	24
\$80 to \$99	4	32	19	1	1	2	—	10	34	3
\$100 to \$119	1	—	—	—	—	3	—	2	32	—
\$120 to \$149	—	—	4	—	—	2	—	—	1	—
\$150 to \$199	—	—	1	—	—	—	—	—	—	—
\$200 to \$249	—	—	—	—	—	—	—	—	—	—
\$250 or more	2	—	—	—	—	—	—	—	—	—
No cash rent	27	46	25	9	5	70	6	51	67	48
Median	\$33	\$36	\$41	\$30—	\$30—	\$37	\$30—	\$32	\$51	\$30
With all plumbing facilities	447	431	1 139	398	198	508	94	741	411	555
Less than \$40	221	169	461	285	169	158	64	352	94	347
\$40 to \$59	183	140	434	84	22	251	23	264	105	145
\$60 to \$79	22	65	195	23	3	54	4	72	89	23
\$80 to \$99	4	31	19	1	1	2	—	10	33	3
\$100 to \$149	1	—	10	—	—	4	—	4	27	—
\$150 or more	1	—	—	—	—	1	—	—	—	—
No cash rent	15	26	20	4	3	38	3	37	63	37
Median	\$39	\$44	\$44	\$33	\$30—	\$45	\$36	\$40	\$56	\$34

<sup>1</sup>Limited to one-family homes on less than 10 acres and no business on property.

<sup>2</sup>Excludes one-family homes on 10 acres or more.

**Table 22. Utilization Characteristics of Housing Units With Negro Head of Household, for Places of 10,000 to 50,000 Inhabitants: 1970**

[For minimum base for derived figures (percent, median, etc.) and meaning of symbols, see text]

Places With 400 or More Negro Population	Americus	Athens	Bainbridge	Brunswick	Carrollton	College Park	Cordele	Covington	Dalton	Decatur	Douglas
<b>All occupied housing units</b> .....	<b>1 882</b>	<b>2 937</b>	<b>1 283</b>	<b>2 539</b>	<b>601</b>	<b>713</b>	<b>1 505</b>	<b>1 138</b>	<b>533</b>	<b>2 024</b>	<b>716</b>
<b>UNITS IN STRUCTURE</b>											
1 .....	1 441	1 851	1 149	1 867	371	400	937	737	404	1 204	495
2 or more .....	431	1 012	127	671	225	312	548	399	123	816	169
Mobile home or trailer .....	10	74	7	1	5	1	20	2	6	4	52
<b>ROOMS</b>											
<b>Owner occupied</b> .....											
1 room .....	760	1 260	705	1 087	164	273	532	348	247	1 043	360
2 rooms .....	1	2	2	5	—	1	—	2	—	—	4
3 rooms .....	14	14	8	8	—	3	9	4	1	—	3
4 rooms .....	81	99	57	60	8	22	52	12	7	21	14
5 rooms .....	175	400	161	169	30	72	105	74	48	50	94
6 rooms .....	270	421	195	332	52	69	171	118	93	210	145
7 rooms .....	154	208	197	341	42	73	133	102	72	430	71
8 rooms .....	48	82	52	119	18	22	45	25	19	227	15
9 rooms or more .....	12	20	23	37	7	6	13	8	3	76	11
Median .....	5	14	10	16	7	5	4	3	4	29	3
Median .....	4.9	4.8	5.1	5.4	5.3	5.1	5.1	5.2	5.2	6.1	4.9
<b>Renter occupied</b> .....											
1 room .....	1 122	1 677	578	1 452	437	440	973	790	286	981	356
2 rooms .....	15	39	11	16	4	3	3	13	9	7	11
3 rooms .....	112	116	32	35	26	33	72	73	8	67	13
4 rooms .....	522	376	134	371	116	137	376	284	63	333	84
5 rooms .....	246	621	175	570	160	149	277	269	125	331	112
6 rooms .....	154	316	128	298	93	78	143	55	52	132	82
7 rooms .....	58	165	77	122	33	27	83	73	26	69	37
8 rooms .....	11	31	12	25	4	10	11	18	2	29	11
9 rooms or more .....	1	9	6	9	1	2	3	5	1	9	3
Median .....	3	4	3	6	—	1	5	—	—	4	3
Median .....	3.3	4.0	4.1	4.0	4.0	3.8	3.6	3.6	4.0	3.8	4.1
<b>PERSONS</b>											
<b>Owner occupied</b> .....											
1 person .....	760	1 260	705	1 087	164	273	532	348	247	1 043	360
2 persons .....	126	195	167	199	15	41	100	35	37	46	42
3 persons .....	209	337	212	293	32	72	147	76	69	116	78
4 persons .....	114	225	99	180	31	54	84	56	41	160	65
5 persons .....	90	185	83	140	30	31	65	59	33	168	43
6 persons .....	57	128	35	104	15	20	39	37	20	147	31
7 persons .....	50	70	31	74	15	19	26	28	21	111	32
8 persons .....	34	41	29	47	12	11	24	22	14	116	31
9 persons or more .....	43	35	35	31	7	15	27	20	7	78	22
Median .....	37	44	14	19	7	10	20	15	5	101	16
Median .....	2.9	2.9	2.4	2.8	3.6	2.9	2.7	3.6	2.9	4.7	3.4
<b>Renter occupied</b> .....											
1 person .....	1 122	1 677	578	1 452	437	440	973	790	286	981	356
2 persons .....	263	349	136	297	68	72	216	127	43	186	69
3 persons .....	231	388	120	334	65	92	184	172	61	227	68
4 persons .....	146	292	70	234	82	48	129	122	56	205	48
5 persons .....	152	205	55	180	65	59	105	102	46	132	36
6 persons .....	102	150	52	151	38	41	107	76	25	83	40
7 persons .....	60	111	41	94	39	46	71	64	17	65	34
8 persons .....	56	66	45	68	33	29	49	47	17	37	17
9 persons or more .....	54	64	40	45	26	27	45	38	13	28	18
Median .....	58	52	19	49	21	26	67	42	8	18	26
Median .....	3.0	2.8	3.0	2.9	3.6	3.6	3.2	3.3	3.2	2.9	3.4
<b>PERSONS PER ROOM</b>											
<b>Owner occupied</b> .....											
0.50 or less .....	760	1 260	705	1 087	164	273	532	348	247	1 043	360
0.51 to 0.75 .....	335	551	391	566	70	127	262	122	128	285	100
0.76 to 1.00 .....	133	262	130	196	34	53	91	66	44	221	69
1.01 to 1.50 .....	128	245	87	188	25	43	84	86	39	270	59
1.51 or more .....	94	131	62	98	21	34	56	48	26	214	64
Median .....	70	71	35	39	14	16	39	26	10	53	38
<b>Renter occupied</b> .....											
0.50 or less .....	1 122	1 677	578	1 452	437	440	973	790	286	981	356
0.51 to 0.75 .....	349	578	215	523	100	120	315	198	77	289	110
0.76 to 1.00 .....	193	361	87	300	81	70	154	158	67	241	56
1.01 to 1.50 .....	187	355	109	281	109	83	172	162	66	250	77
1.51 or more .....	162	234	87	220	84	91	157	125	39	136	70
Median .....	231	149	80	128	63	76	175	147	37	65	43
<b>With all plumbing facilities</b>											
<b>Owner occupied</b> .....											
1.00 or less .....	806	2 481	1 432	2 282	444	593	883	594	429	1 941	511
1.01 to 1.50 .....	492	1 092	403	999	152	236	377	249	223	1 033	287
1.51 or more .....	392	930	349	880	120	193	313	218	192	769	209
Median .....	63	114	37	86	19	28	43	34	22	212	53
Median .....	37	48	17	33	13	15	21	17	9	52	25
<b>Renter occupied</b> .....											
1.00 or less .....	314	1 389	229	1 283	312	357	506	325	206	908	223
1.01 to 1.50 .....	230	1 082	170	974	208	216	319	243	155	721	161
1.51 or more .....	44	210	47	207	69	85	97	56	26	130	49
Median .....	40	97	12	102	35	56	90	26	25	47	15
<b>TELEPHONE</b>											
Available .....	1 191	1 975	722	1 658	379	524	724	631	321	1 548	407
None .....	691	962	561	881	222	189	781	507	212	476	309



Table 22. Utilization Characteristics of Housing Units With Negro Head of Household, for Places of 10,000 to 50,000 Inhabitants: 1970—Continued

(For minimum base for derived figures (percent, median, etc.) and meaning of symbols, see text)

Places With 400 or More Negro Population	Dublin	East Point	Forest Park	Fort Benning (U)	Fort Gordon (U)	Gainesville	Griffin	La Grange	Marietta	Midway-Hardwick (U)	Milledgeville
All occupied housing units	1 615	835	140	553	62	862	1 992	2 181	1 010	340	1 344
<b>UNITS IN STRUCTURE</b>											
1	1 273	315	123	93	4	508	1 163	1 897	521	301	961
2 or more	340	520	14	460	58	354	828	277	489	11	354
Mobile home or trailer	2	—	3	—	—	—	1	7	—	28	31
<b>ROOMS</b>											
<b>Owner occupied</b>											
1 room	621	213	81	2	—	222	336	679	361	221	521
2 rooms	—	—	—	—	—	1	1	1	1	—	1
3 rooms	9	1	—	—	—	2	3	7	2	3	3
4 rooms	38	5	3	—	—	3	32	84	13	11	36
5 rooms	150	25	27	—	—	71	83	211	67	56	114
6 rooms	218	90	17	—	—	73	87	170	141	66	176
7 rooms	144	61	20	—	—	47	94	142	88	67	123
8 rooms	41	19	10	—	—	18	25	45	30	12	47
9 rooms or more	14	9	1	—	—	4	7	12	15	4	15
Median	7	3	3	—	—	3	7	7	4	2	6
Median	5.0	5.3	5.1	—	—	5.0	5.1	4.7	5.2	5.1	5.1
<b>Renter occupied</b>											
1 room	994	622	59	551	62	640	1 656	1 502	649	119	825
2 rooms	17	1	—	1	—	9	7	3	5	3	7
3 rooms	52	7	1	1	—	33	81	106	17	5	64
4 rooms	296	132	20	14	—	160	819	599	150	28	293
5 rooms	393	333	25	44	6	250	520	534	271	53	282
6 rooms	162	105	4	247	29	112	134	155	151	22	112
7 rooms	55	31	6	181	22	65	83	95	37	7	50
8 rooms	10	13	3	58	4	9	9	5	12	—	12
9 rooms or more	8	—	—	3	—	1	3	2	5	1	4
Median	1	—	—	2	1	1	3	3	1	—	1
Median	3.8	4.0	3.8	5.4	5.4	4.0	3.4	3.6	4.1	3.9	3.7
<b>PERSONS</b>											
<b>Owner occupied</b>											
1 person	621	213	81	2	—	222	336	679	361	221	521
2 persons	114	21	7	—	—	39	41	122	51	30	91
3 persons	184	33	21	—	—	57	98	218	94	59	143
4 persons	94	33	9	—	—	36	58	100	69	38	74
5 persons	80	25	3	—	—	32	39	73	43	28	72
6 persons	55	32	10	—	—	13	23	58	37	14	47
7 persons	38	19	14	—	—	16	29	35	23	14	34
8 persons	20	14	6	—	—	7	19	25	16	12	30
9 persons or more	28	24	6	—	—	12	16	27	15	11	20
Median	8	12	5	—	—	10	13	21	13	5	10
Median	2.6	4.3	4.6	—	—	2.9	3.0	2.5	3.0	3.1	2.9
<b>Renter occupied</b>											
1 person	994	622	59	551	62	640	1 656	1 502	649	119	825
2 persons	268	111	8	1	—	98	291	311	106	15	136
3 persons	203	123	9	77	7	125	336	318	141	18	164
4 persons	126	108	6	122	10	97	247	233	102	16	114
5 persons	110	88	7	126	14	93	215	173	86	27	97
6 persons	68	56	10	88	16	75	177	150	68	8	82
7 persons	67	48	4	55	5	47	130	99	61	10	61
8 persons	51	35	7	40	5	38	120	74	41	10	68
9 persons or more	61	36	4	28	4	42	73	84	21	9	53
Median	40	17	4	14	1	25	67	60	23	6	50
Median	2.7	3.2	4.4	4.1	4.5	3.5	3.3	3.0	3.3	3.9	3.5
<b>PERSONS PER ROOM</b>											
<b>Owner occupied</b>											
0.50 or less	621	213	81	2	—	222	336	679	361	221	521
0.51 to 0.75	321	68	31	—	—	106	152	344	174	93	250
0.76 to 1.00	112	32	10	—	—	39	58	119	68	49	101
1.01 to 1.50	102	56	14	—	—	39	61	104	59	40	81
1.51 or more	53	38	20	—	—	22	42	61	38	30	63
Median	33	19	6	—	—	16	23	51	22	9	26
<b>Renter occupied</b>											
0.50 or less	994	622	59	551	62	640	1 656	1 502	649	119	825
0.51 to 0.75	376	201	14	122	9	176	412	464	193	24	222
0.76 to 1.00	162	126	10	117	12	110	325	283	141	16	129
1.01 to 1.50	165	116	7	208	30	137	288	262	137	31	142
1.51 or more	152	126	14	93	10	122	267	233	125	19	141
Median	139	53	14	11	1	95	364	260	53	29	191
<b>With all plumbing facilities</b>											
<b>Owner occupied</b>											
1.00 or less	895	815	96	551	62	552	1 616	1 029	951	195	742
1.01 to 1.50	444	208	69	—	—	180	303	485	240	162	417
1.51 or more	388	151	45	—	—	151	243	408	284	141	345
Median	39	38	19	—	—	17	40	47	36	19	51
Median	17	19	5	—	—	12	20	30	20	2	21
<b>Renter occupied</b>											
1.00 or less	451	607	27	549	62	372	1 313	544	611	33	325
1.01 to 1.50	321	434	17	447	51	261	796	384	446	23	214
1.51 or more	80	122	6	92	10	76	227	89	119	5	65
Median	50	51	4	10	1	35	290	71	46	5	46
<b>TELEPHONE</b>											
Available	889	523	101	523	61	563	1 224	1 284	743	224	690
None	726	312	39	30	1	299	768	897	267	116	656

Table 22. Utilization Characteristics of Housing Units With Negro Head of Household, for Places of 10,000 to 50,000 Inhabitants: 1970—Continued

[For minimum base for derived figures (percent, median, etc.) and meaning of symbols, see text]

Places With 400 or More Negro Population	Moultrie	Newnan	Rome	Statesboro	Thomaston	Thomasville	Tifton	Valdosta	Warner Robins	Waycross
<b>All occupied housing units</b> .....	<b>1 365</b>	<b>1 223</b>	<b>2 050</b>	<b>1 561</b>	<b>580</b>	<b>2 254</b>	<b>356</b>	<b>3 088</b>	<b>688</b>	<b>2 048</b>
<b>UNITS IN STRUCTURE</b>										
1.....	1 069	1 014	1 197	1 313	422	2 066	230	2 820	391	1 680
2 or more.....	287	209	850	248	158	186	125	260	256	353
Mobile home or trailer.....	9	—	3	—	—	2	1	8	41	15
<b>ROOMS</b>										
<b>Owner occupied</b> .....	<b>422</b>	<b>484</b>	<b>678</b>	<b>539</b>	<b>80</b>	<b>1 328</b>	<b>73</b>	<b>1 294</b>	<b>199</b>	<b>1 103</b>
1 room.....	—	2	1	6	—	2	—	2	—	—
2 rooms.....	3	6	3	1	1	16	10	11	1	5
3 rooms.....	32	55	19	20	10	116	11	85	7	46
4 rooms.....	94	137	176	56	21	284	21	222	50	191
5 rooms.....	121	132	226	221	20	426	12	486	80	387
6 rooms.....	115	108	161	147	22	312	12	344	39	330
7 rooms.....	43	29	56	59	4	119	6	102	17	108
8 rooms.....	11	5	25	17	1	35	1	31	1	21
9 rooms or more.....	3	10	11	12	1	18	—	11	4	15
Median.....	5.2	4.8	5.1	5.3	4.9	5.1	4.2	5.2	5.0	5.3
<b>Renter occupied</b> .....	<b>943</b>	<b>739</b>	<b>1 372</b>	<b>1 022</b>	<b>500</b>	<b>926</b>	<b>283</b>	<b>1 794</b>	<b>489</b>	<b>945</b>
1 room.....	11	6	11	4	8	10	4	29	25	46
2 rooms.....	53	45	42	24	69	44	66	61	40	34
3 rooms.....	384	232	490	192	310	208	47	694	103	222
4 rooms.....	261	248	493	518	79	332	126	522	181	282
5 rooms.....	131	146	212	169	21	187	32	304	97	205
6 rooms.....	89	46	97	88	12	105	8	139	35	126
7 rooms.....	11	14	20	17	1	23	—	33	8	25
8 rooms.....	3	2	6	7	—	8	—	6	—	3
9 rooms or more.....	—	—	1	3	—	9	—	6	—	2
Median.....	3.6	3.8	3.8	4.1	3.1	4.1	3.7	3.7	3.9	4.1
<b>PERSONS</b>										
<b>Owner occupied</b> .....	<b>422</b>	<b>484</b>	<b>678</b>	<b>539</b>	<b>80</b>	<b>1 328</b>	<b>73</b>	<b>1 294</b>	<b>199</b>	<b>1 103</b>
1 person.....	78	83	98	46	14	241	10	230	17	254
2 persons.....	117	126	221	130	27	358	24	320	39	297
3 persons.....	74	97	105	112	17	220	9	206	28	206
4 persons.....	48	57	82	75	5	152	10	148	29	135
5 persons.....	35	43	60	51	7	114	4	125	31	70
6 persons.....	23	36	52	42	2	81	4	87	14	51
7 persons.....	20	26	23	49	5	69	3	74	11	46
8 persons.....	15	10	22	16	2	48	4	63	16	22
9 persons or more.....	12	6	15	18	1	45	—	41	14	22
Median.....	2.7	2.8	2.7	3.3	2.5	2.8	2.8	3.0	4.0	2.5
<b>Renter occupied</b> .....	<b>943</b>	<b>739</b>	<b>1 372</b>	<b>1 022</b>	<b>500</b>	<b>926</b>	<b>283</b>	<b>1 794</b>	<b>489</b>	<b>945</b>
1 person.....	208	131	304	217	124	186	87	423	71	256
2 persons.....	219	174	317	227	110	196	54	377	86	189
3 persons.....	130	121	205	155	78	132	34	252	86	112
4 persons.....	93	98	150	126	56	113	30	224	75	118
5 persons.....	67	76	140	64	46	82	19	151	42	87
6 persons.....	68	58	101	67	32	73	15	137	55	59
7 persons.....	59	47	66	57	19	52	10	87	32	49
8 persons.....	51	24	52	76	19	52	10	89	24	46
9 persons or more.....	48	10	37	33	16	40	24	54	18	29
Median.....	2.8	3.0	2.8	2.9	2.7	3.1	2.5	2.9	3.5	2.7
<b>PERSONS PER ROOM</b>										
<b>Owner occupied</b> .....	<b>422</b>	<b>484</b>	<b>678</b>	<b>539</b>	<b>80</b>	<b>1 328</b>	<b>73</b>	<b>1 294</b>	<b>199</b>	<b>1 103</b>
0.50 or less.....	218	224	350	221	46	660	27	614	62	639
0.51 to 0.75.....	75	95	125	111	12	229	15	204	32	189
0.76 to 1.00.....	64	88	103	94	11	234	12	232	45	158
1.01 to 1.50.....	43	52	76	84	6	117	12	143	41	79
1.51 or more.....	22	25	24	29	5	88	7	101	19	38
<b>Renter occupied</b> .....	<b>943</b>	<b>739</b>	<b>1 372</b>	<b>1 022</b>	<b>500</b>	<b>926</b>	<b>283</b>	<b>1 794</b>	<b>489</b>	<b>945</b>
0.50 or less.....	313	221	486	425	143	331	115	624	95	370
0.51 to 0.75.....	181	157	268	160	101	163	33	317	84	132
0.76 to 1.00.....	156	174	255	165	74	172	54	326	149	222
1.01 to 1.50.....	131	114	206	134	72	126	31	270	103	140
1.51 or more.....	162	73	157	138	110	134	50	257	58	81
<b>With all plumbing facilities</b>	<b>773</b>	<b>761</b>	<b>1 767</b>	<b>871</b>	<b>267</b>	<b>1 541</b>	<b>130</b>	<b>1 742</b>	<b>589</b>	<b>1 459</b>
<b>Owner occupied</b> .....	<b>322</b>	<b>327</b>	<b>626</b>	<b>467</b>	<b>66</b>	<b>1 020</b>	<b>35</b>	<b>994</b>	<b>177</b>	<b>818</b>
1.00 or less.....	276	283	537	374	60	868	26	811	125	811
1.01 to 1.50.....	34	35	68	69	4	92	7	113	37	62
1.51 or more.....	12	9	21	24	2	60	2	70	15	25
<b>Renter occupied</b> .....	<b>451</b>	<b>434</b>	<b>1 141</b>	<b>404</b>	<b>201</b>	<b>521</b>	<b>95</b>	<b>748</b>	<b>412</b>	<b>561</b>
1.00 or less.....	312	338	830	327	130	399	69	539	271	421
1.01 to 1.50.....	82	74	180	49	33	77	15	131	97	103
1.51 or more.....	57	22	131	28	38	45	11	78	44	37
<b>TELEPHONE</b>										
Available.....	761	820	1 428	812	242	1 386	140	1 648	397	1 481
None.....	604	403	622	749	338	868	216	1 440	291	567

























Table 24. Financial Characteristics for Places of 2,500 to 10,000 Inhabitants: 1970—Continued

[For minimum base for derived figures (percent, median, etc.) and meaning of symbols, see text]

Places	Quitman	Riverdale	Rockmart	Rossville	Roswell	St. Marys	St. Simons (U)	Sandersville	Soperton	Summerville	Swainsboro	Sylvania	Sylvestor
<b>VALUE</b>													
Specified owner occupied <sup>1</sup>	849	537	709	812	1 017	721	1 088	843	370	860	1 161	435	685
Less than \$5,000	284	1	117	98	47	77	23	190	69	247	157	61	70
\$5,000 to \$9,999	274	28	315	364	91	275	148	202	141	331	344	86	132
\$10,000 to \$14,999	133	95	113	218	91	219	206	200	91	160	324	91	207
\$15,000 to \$19,999	84	164	88	49	129	75	207	134	38	65	190	81	116
\$20,000 to \$24,999	40	109	46	23	131	36	165	52	18	25	73	56	80
\$25,000 to \$34,999	20	123	23	37	363	29	187	41	7	22	51	40	50
\$35,000 or more	14	17	7	23	165	10	152	24	6	10	22	20	30
Median	\$7 100	\$19 300	\$8 500	\$9 300	\$25 500	\$10 100	\$19 000	\$10 700	\$8 900	\$7 200	\$11 100	\$13 900	\$13 200
With all plumbing facilities	675	535	493	802	995	695	1 066	710	323	775	1 044	402	623
Less than \$5,000	149	1	103	92	34	64	9	83	43	181	82	33	33
\$5,000 to \$9,999	239	27	313	361	85	267	143	180	125	316	313	81	115
\$10,000 to \$14,999	129	95	113	217	91	217	206	199	88	157	317	91	202
\$15,000 to \$19,999	84	164	88	49	128	74	206	132	36	65	189	81	115
\$20,000 to \$24,999	40	109	46	23	131	35	165	51	18	24	72	56	80
\$25,000 or more	34	139	30	60	526	38	337	65	13	32	71	60	78
Median	\$8 700	\$19 300	\$8 700	\$9 300	\$25 800	\$10 300	\$19 200	\$12 200	\$9 700	\$7 800	\$11 800	\$14 800	\$14 000
<b>CONTRACT RENT</b>													
Specified renter occupied <sup>1</sup>	569	174	549	467	564	184	665	764	382	450	1 032	400	525
Less than \$30	259	2	116	13	28	23	40	406	147	130	423	281	216
\$30 to \$39	91	1	108	53	22	22	25	104	110	139	155	102	72
\$40 to \$59	137	7	194	159	93	52	85	110	61	215	255	125	141
\$60 to \$79	34	10	81	169	94	58	102	55	20	96	114	46	45
\$80 to \$99	2	6	12	38	117	8	107	14	3	21	29	10	20
\$100 to \$149	1	79	12	4	177	7	148	22	1	5	13	5	13
\$150 or more	2	60	—	—	9	2	134	2	—	—	4	—	—
No cash rent	43	9	26	31	24	12	24	51	40	44	39	31	18
Median	\$30	\$141	\$43	\$59	\$84	\$56	\$92	\$30—	\$32	\$42	\$35	\$30	\$35
With all plumbing facilities	336	169	475	440	517	173	609	385	218	583	641	364	361
Less than \$40	143	—	157	57	31	38	23	158	114	232	223	161	143
\$40 to \$59	127	5	190	147	72	50	75	105	59	204	238	121	131
\$60 to \$79	30	10	81	165	89	58	101	55	20	91	108	45	44
\$80 to \$99	2	6	12	38	117	8	107	14	3	20	29	8	15
\$100 to \$149	1	79	12	4	177	7	148	22	1	5	13	4	13
\$150 or more	2	60	—	—	9	2	134	2	—	—	4	—	—
No cash rent	31	9	23	29	2	10	21	29	21	31	26	25	15
Median	\$42	\$142	\$46	\$60	\$87	\$57	\$98	\$44	\$38	\$43	\$47	\$41	\$45
<b>Places</b>													
	Tallapoosa	Thomson	Thunderbolt	Toccoa	Union City	Vidalia	Villa Rica	Washington	Waynesboro	West Point	Wilmington Island (U)	Winder	Windsor Forest (U)
<b>VALUE</b>													
Specified owner occupied <sup>1</sup>	592	1 003	376	1 192	472	1 443	625	813	750	677	814	1 039	1 534
Less than \$5,000	112	72	33	265	48	239	117	223	82	84	10	61	4
\$5,000 to \$9,999	206	205	93	387	108	334	200	205	169	145	41	258	10
\$10,000 to \$14,999	130	320	125	234	140	340	147	175	147	96	118	290	134
\$15,000 to \$19,999	79	224	70	151	98	270	83	102	168	97	113	188	468
\$20,000 to \$24,999	34	92	37	75	44	99	43	48	95	64	100	87	359
\$25,000 to \$34,999	27	73	14	48	29	91	23	39	63	95	253	111	472
\$35,000 or more	4	17	4	32	5	70	12	21	26	96	179	44	87
Median	\$9 400	\$13 500	\$12 500	\$9 000	\$12 700	\$12 100	\$9 900	\$9 400	\$14 200	\$15 800	\$26 000	\$13 300	\$22 100
With all plumbing facilities	542	983	367	1 115	438	1 245	543	618	671	631	811	1 000	1 522
Less than \$5,000	74	58	27	212	27	123	62	85	41	57	8	45	3
\$5,000 to \$9,999	198	202	90	368	98	269	178	155	143	127	41	237	6
\$10,000 to \$14,999	127	318	125	231	138	327	143	170	140	96	118	290	132
\$15,000 to \$19,999	78	224	70	150	97	267	83	100	164	96	113	187	466
\$20,000 to \$24,999	34	92	37	74	44	99	43	48	95	64	99	86	357
\$25,000 or more	31	87	18	80	34	160	34	60	88	191	432	155	558
Median	\$10 000	\$13 600	\$12 700	\$9 600	\$13 300	\$13 500	\$10 900	\$11 800	\$15 300	\$17 100	\$26 000	\$13 600	\$22 200
<b>CONTRACT RENT</b>													
Specified renter occupied <sup>1</sup>	293	944	206	979	309	1 286	466	489	950	660	89	1 087	472
Less than \$30	62	318	19	257	26	383	110	262	471	244	1	209	1
\$30 to \$39	61	157	21	211	20	184	89	55	105	138	8	203	—
\$40 to \$59	77	256	48	270	50	340	144	73	221	101	7	326	1
\$60 to \$79	52	121	56	155	75	177	72	27	61	81	14	170	2
\$80 to \$99	6	25	19	27	27	63	18	8	24	28	6	77	3
\$100 to \$149	—	20	17	17	81	68	14	6	13	31	20	47	103
\$150 or more	1	7	—	5	2	7	—	—	—	3	17	5	355
No cash rent	34	40	26	37	22	64	19	57	55	34	16	50	7
Median	\$42	\$39	\$61	\$40	\$68	\$42	\$43	\$30—	\$30	\$35	\$101	\$46	\$172
With all plumbing facilities	243	685	195	837	258	894	328	211	517	413	85	857	468
Less than \$40	89	232	31	341	12	281	90	78	182	150	9	240	1
\$40 to \$59	73	251	48	264	48	266	128	67	211	96	6	291	1
\$60 to \$79	51	118	56	150	70	173	68	27	61	81	13	158	2
\$80 to \$99	6	25	19	27	27	57	15	8	24	27	6	76	3
\$100 to \$149	—	20	16	17	81	65	14	5	13	31	20	47	102
\$150 or more	1	7	—	5	2	7	—	—	—	3	17	4	353
No cash rent	23	32	25	33	18	45	13	25	26	25	14	41	6
Median	\$46	\$46	\$62	\$44	\$76	\$49	\$49	\$44	\$45	\$48	\$103	\$51	\$172

<sup>1</sup>Limited to one-family homes on less than 10 acres and no business on property.

<sup>2</sup>Excludes one-family homes on 10 acres or more.

**Table 25. Occupancy, Utilization, and Plumbing Characteristics of Housing Units With Negro Head of Household, for Places of 2,500 to 10,000 Inhabitants: 1970**

[For minimum base for derived figures (percent, median, etc.) and meaning of symbols, see text]

<b>Places With 400 or More Negro Population</b>	Adel	Alma	Ashburn	Barnesville	Baxley	Black-shear	Blakely	Buford	Cairo	Calhoun	Camilla	Cartersville	Cedar-town	Claxton
<b>Total Negro population</b> .....	2 133	676	1 870	2 227	988	637	1 963	1 070	3 327	654	2 824	1 727	1 562	691
<b>All occupied housing units</b> .....	509	173	455	555	251	203	521	257	899	182	701	462	479	194
<b>POPULATION</b>														
<b>Population in housing units</b> .....	2 133	674	1 855	2 228	995	632	1 962	1 074	3 318	650	2 802	1 711	1 561	690
Per occupied unit .....	4.2	3.9	4.1	4.0	4.0	3.1	3.8	4.2	3.7	3.6	4.0	3.7	3.3	3.6
Owner .....	4.1	4.2	4.1	3.8	3.6	2.9	3.5	4.1	3.6	3.4	4.1	3.8	3.1	3.4
Renter .....	4.4	3.6	4.0	4.2	4.3	3.3	3.9	4.2	3.8	3.7	3.9	3.6	3.4	3.6
<b>TENURE</b>														
Owner occupied .....	302	83	185	232	118	117	171	118	551	85	332	221	208	84
Renter occupied .....	207	90	270	323	133	86	350	139	348	97	369	241	271	110
<b>PLUMBING FACILITIES</b>														
With all plumbing facilities .....	303	131	236	302	184	145	197	156	555	147	535	340	324	102
Lacking some or all plumbing facilities .....	206	42	219	253	67	58	324	101	344	35	166	122	155	92
Lacking only hot water .....	87	10	50	104	10	18	46	6	114	7	19	27	16	27
Lacking other plumbing facilities .....	119	32	169	149	57	40	278	95	230	28	147	95	139	65
<b>PIPED WATER IN STRUCTURE</b>														
Hot and cold .....	312	134	260	326	196	154	248	178	585	154	565	346	354	106
Cold only .....	171	21	85	202	27	45	194	60	258	28	53	110	113	66
None .....	26	18	110	27	28	4	79	19	56	--	83	6	12	22
<b>FLUSH TOILET</b>														
For exclusive use of household .....	459	143	311	484	214	180	408	221	788	180	580	441	443	149
Also used by another household .....	1	3	5	2	--	1	1	--	1	--	--	5	11	1
None .....	49	27	139	69	37	22	112	36	110	2	121	16	25	44
<b>BATHTUB OR SHOWER</b>														
For exclusive use of household .....	391	142	294	412	195	168	244	164	691	154	565	367	344	131
Also used by another household .....	--	3	4	2	--	--	3	--	--	--	--	3	7	1
None .....	118	28	157	141	56	35	274	93	208	28	136	92	128	62
<b>COMPLETE KITCHEN FACILITIES</b>														
For exclusive use of household .....	393	141	288	445	214	184	317	215	715	177	578	450	443	125
Also used by another household .....	--	2	--	--	--	--	--	--	--	--	1	1	--	1
No complete kitchen facilities .....	116	30	167	110	37	19	204	42	184	5	122	11	36	68
<b>UNITS IN STRUCTURE</b>														
1 .....	450	153	378	486	206	194	481	222	834	131	532	379	382	145
2 or more .....	35	18	69	67	43	9	33	30	53	49	167	81	97	48
Mobile home or trailer .....	24	2	8	2	2	--	7	5	12	2	2	2	--	1
<b>ROOMS</b>														
1 room .....	1	12	9	3	3	--	6	6	1	1	4	1	1	3
2 rooms .....	15	4	19	31	4	5	79	9	27	1	47	3	16	8
3 rooms .....	79	14	117	149	27	23	139	25	124	30	119	55	89	34
4 rooms .....	151	43	144	161	64	46	155	86	240	52	170	156	145	44
5 rooms .....	119	55	89	108	74	62	85	54	227	53	197	121	118	48
6 rooms .....	102	33	67	70	56	53	38	60	217	30	119	102	78	40
7 rooms .....	27	8	7	24	15	8	11	13	47	12	30	15	24	11
8 rooms or more .....	15	4	3	9	8	6	8	4	16	3	15	9	8	6
Median, all occupied units .....	4.6	4.7	4.1	4.1	4.9	4.9	3.7	4.5	4.8	4.6	4.6	4.6	4.4	4.7
Median, owner occupied units .....	5.0	5.2	4.9	5.0	5.4	5.3	4.5	5.6	5.2	5.4	5.0	5.4	5.3	5.3
Median, renter occupied units .....	4.1	4.1	3.6	3.6	4.3	4.1	3.3	4.0	4.1	4.0	4.0	4.1	3.9	4.1
<b>PERSONS</b>														
1 person .....	77	28	75	74	42	50	133	34	161	27	125	81	102	42
2 persons .....	108	35	90	128	53	54	97	53	205	56	131	106	130	45
3 persons .....	66	27	66	83	37	30	66	44	126	28	106	80	75	29
4 persons .....	54	20	53	78	28	26	53	29	124	16	103	58	49	24
5 persons .....	53	15	49	46	23	11	35	26	83	17	63	41	48	10
6 persons .....	51	21	38	54	23	12	42	16	74	14	54	29	31	16
7 persons .....	34	14	31	32	20	8	36	20	43	8	33	26	24	12
8 persons or more .....	66	13	53	60	25	12	59	35	83	16	86	41	20	16
Median, all occupied units .....	3.6	3.4	3.4	3.4	3.3	2.5	3.0	3.4	3.2	2.8	3.4	3.1	2.6	2.8
Median, owner occupied units .....	3.3	3.9	3.6	3.0	3.0	2.3	2.9	3.3	3.1	2.7	3.4	3.2	2.4	2.7
Median, renter occupied units .....	3.9	3.0	3.4	3.8	3.9	2.9	3.0	3.7	3.3	2.9	3.4	3.0	2.8	3.0
<b>PERSONS PER ROOM</b>														
<b>All occupied units</b> .....	509	173	455	555	251	203	521	257	899	182	701	462	479	194
1.00 or less .....	343	127	296	371	183	170	343	176	684	142	495	366	395	152
1.01 to 1.50 .....	92	30	71	83	39	19	65	47	133	24	96	56	53	23
1.51 or more .....	74	16	88	101	29	14	113	34	82	16	110	40	31	19
<b>With all plumbing facilities</b> .....	303	131	236	302	184	145	197	156	555	147	535	340	324	102
1.00 or less .....	212	95	172	225	142	130	154	121	449	115	386	275	270	82
1.01 to 1.50 .....	53	25	32	43	26	10	23	25	76	20	79	42	40	16
1.51 or more .....	38	11	32	34	16	5	20	10	30	12	70	23	14	4

Table 25. **Occupancy, Utilization, and Plumbing Characteristics of Housing Units With Negro Head of Household, for Places of 2,500 to 10,000 Inhabitants: 1970—Continued**

(For minimum base for derived figures (percent, median, etc.) and meaning of symbols, see text)

Places With 400 or More Negro Population	Cochran Commerce Conyers Cuthbert Dawson Dock Junction (U) Donaldsonville Douglasville Eastman Eatonton Elberton Fairburn Fitzgerald Forsyth													
	Cochran	Commerce	Conyers	Cuthbert	Dawson	Dock Junction (U)	Donaldsonville	Douglasville	Eastman	Eatonton	Elberton	Fairburn	Fitzgerald	Forsyth
Total Negro population	1 496	606	1 186	2 381	3 247	832	1 239	1 478	1 350	2 179	2 206	946	3 152	1 762
All occupied housing units	408	170	300	706	885	219	309	334	388	508	631	223	901	454
<b>POPULATION</b>														
Population in housing units	1 464	600	1 175	2 340	3 239	830	1 219	1 476	1 348	2 076	2 197	943	3 063	1 757
Per occupied unit	3.6	3.5	3.9	3.3	3.7	3.8	3.9	4.4	3.5	4.1	3.5	4.2	3.4	3.9
Owner	3.5	3.5	3.9	3.1	3.5	4.2	4.1	4.1	3.5	4.1	3.3	4.2	3.2	3.7
Renter	3.6	3.6	3.9	3.7	3.7	3.3	3.7	4.7	3.4	4.1	3.6	4.2	3.6	4.1
<b>TENURE</b>														
Owner occupied	146	102	151	434	341	122	175	175	181	216	227	90	430	226
Renter occupied	262	68	149	272	544	97	134	159	207	292	404	133	471	228
<b>PLUMBING FACILITIES</b>														
With all plumbing facilities	128	101	191	366	346	141	105	214	157	266	471	144	569	202
Lacking some or all plumbing facilities	280	69	109	340	539	78	204	120	231	242	160	79	332	252
Lacking only hot water	32	15	7	46	18	12	33	11	39	24	17	12	126	42
Lacking other plumbing facilities	248	54	102	294	521	66	171	109	192	218	143	67	206	210
<b>PIPED WATER IN STRUCTURE</b>														
Hot and cold	143	116	201	399	400	156	133	229	179	296	507	165	587	226
Cold only	93	45	26	158	200	30	150	50	134	83	99	30	310	205
None	172	9	73	149	285	33	26	55	75	129	25	28	4	23
<b>FLUSH TOILET</b>														
For exclusive use of household	208	146	203	506	419	179	229	234	250	335	564	170	873	410
Also used by another household	—	—	4	4	2	—	1	7	9	2	25	1	10	—
None	200	24	93	196	464	40	79	93	129	171	42	52	18	44
<b>BATHTUB OR SHOWER</b>														
For exclusive use of household	164	122	199	414	372	153	140	229	204	292	490	159	696	247
Also used by another household	—	—	2	1	1	—	—	—	5	—	18	1	1	—
None	244	48	99	291	512	66	169	105	179	216	123	63	204	207
<b>COMPLETE KITCHEN FACILITIES</b>														
For exclusive use of household	192	120	205	420	435	180	196	253	277	310	570	187	809	316
Also used by another household	—	—	1	2	—	—	—	—	3	—	2	1	—	—
No complete kitchen facilities	216	50	94	284	450	39	113	81	108	198	59	35	92	136
<b>UNITS IN STRUCTURE</b>														
1	361	158	244	677	753	196	289	268	314	395	420	179	755	448
2 or more	40	5	55	27	123	19	17	62	68	109	202	43	134	6
Mobile home or trailer	7	7	1	2	9	4	3	4	6	4	9	1	12	—
<b>ROOMS</b>														
1 room	4	—	2	7	9	—	6	2	3	7	1	1	8	3
2 rooms	41	3	6	54	83	10	7	10	24	45	45	10	23	16
3 rooms	94	33	52	124	208	20	49	34	92	99	88	53	141	113
4 rooms	137	71	107	198	271	87	86	115	115	157	228	75	250	139
5 rooms	68	42	61	163	172	45	70	79	79	113	146	42	224	102
6 rooms	51	19	57	108	121	49	69	67	55	53	82	32	175	56
7 rooms	9	1	11	31	17	5	15	21	16	25	33	6	50	19
8 rooms or more	4	1	4	19	4	3	7	6	4	9	8	4	28	6
Median, all occupied units	4.0	4.2	4.3	4.3	4.0	4.4	4.6	4.6	4.2	4.2	4.3	4.1	4.6	4.2
Median, owner occupied units	4.8	4.5	5.0	4.8	4.8	5.3	5.0	5.1	4.6	5.0	5.1	5.0	5.2	4.9
Median, renter occupied units	3.6	3.9	3.9	3.6	3.5	4.0	4.0	4.2	3.8	3.6	4.0	3.7	4.1	3.6
<b>PERSONS</b>														
1 person	85	28	44	171	205	36	53	27	95	87	136	26	207	77
2 persons	97	40	67	193	193	47	71	59	77	107	141	42	214	91
3 persons	61	30	34	98	105	34	42	44	59	65	108	32	150	62
4 persons	43	23	47	71	108	31	37	64	48	58	75	23	86	67
5 persons	43	19	30	43	69	17	32	40	34	50	48	34	70	59
6 persons	27	8	33	32	55	20	23	39	23	40	45	22	51	41
7 persons	18	14	20	31	61	16	15	22	26	35	32	24	51	21
8 persons or more	34	8	25	67	89	18	36	39	26	66	46	20	72	36
Median, all occupied units	2.9	3.1	3.6	2.4	2.9	3.3	3.2	4.1	2.9	3.4	2.9	4.0	2.7	3.5
Median, owner occupied units	2.8	3.0	3.5	2.3	2.7	3.8	3.3	3.9	3.0	3.6	2.6	4.1	2.5	3.1
Median, renter occupied units	3.0	3.1	3.7	2.9	3.1	2.8	3.1	4.3	2.8	3.3	3.0	4.0	2.9	3.7
<b>PERSONS PER ROOM</b>														
All occupied units	408	170	300	706	885	219	309	334	388	508	631	223	901	454
1.00 or less	286	128	210	557	605	163	226	227	291	341	485	144	709	311
1.01 to 1.50	67	23	60	70	123	35	40	66	52	72	96	36	108	74
1.51 or more	55	19	30	79	157	21	43	41	45	95	50	43	84	69
With all plumbing facilities	128	101	191	366	346	141	105	214	157	266	471	144	569	202
1.00 or less	102	71	139	316	257	107	93	155	123	210	354	97	460	160
1.01 to 1.50	18	19	43	30	56	27	6	43	22	37	80	28	66	31
1.51 or more	8	11	9	20	33	7	6	16	12	19	37	19	43	11



Table 25. **Occupancy, Utilization, and Plumbing Characteristics of Housing Units With Negro Head of Household, for Places of 2,500 to 10,000 Inhabitants: 1970—Continued**

(For minimum base for derived figures (percent, median, etc.) and meaning of symbols, see text)

Places With 400 or More Negro Population	Fort Stewart (U)	Fort Valley	Garden City	Glennville	Gordon	Greensboro	Hartwell	Hawkinsville	Hazlehurst	Hinesville	Hogansville	Homer-ville	Jackson	Jesup
<b>Total Negro population</b> .....	651	5 913	1 437	828	1 066	1 134	1 252	1 826	967	624	1 256	1 120	1 794	2 591
<b>All occupied housing units</b> .....	74	1 320	361	224	278	320	329	566	263	185	337	247	429	661
<b>POPULATION</b>														
<b>Population in housing units</b> .....	316	4 970	1 429	823	1 065	1 130	1 245	1 818	964	627	1 256	1 120	1 779	2 565
Per occupied unit .....	4.3	3.8	4.0	3.7	3.8	3.5	3.8	3.2	3.7	3.4	3.7	4.5	4.1	3.9
Owner .....	—	3.6	4.2	3.6	4.2	3.3	3.5	3.1	3.9	3.3	3.6	4.0	4.4	4.0
Renter .....	4.3	3.9	3.5	3.7	3.5	3.9	4.1	3.3	3.4	3.5	3.8	4.8	3.9	3.8
<b>TENURE</b>														
Owner occupied .....	—	614	233	83	132	196	190	211	134	95	168	88	193	280
Renter occupied .....	74	706	128	141	146	124	139	355	129	90	169	159	236	381
<b>PLUMBING FACILITIES</b>														
With all plumbing facilities .....	74	800	189	101	99	136	215	257	118	134	188	82	246	356
Lacking some or all plumbing facilities .....	—	520	172	123	179	184	114	309	145	51	149	165	183	305
Lacking only hot water .....	—	86	41	14	8	12	22	42	25	20	24	5	30	60
Lacking other plumbing facilities .....	—	434	131	109	171	172	92	267	120	31	125	160	153	245
<b>PIPED WATER IN STRUCTURE</b>														
Hot and cold .....	74	901	196	118	106	149	227	297	130	136	209	92	259	378
Cold only .....	—	379	85	76	54	50	68	243	112	37	100	37	134	223
None .....	—	40	80	30	118	121	34	26	21	12	28	118	36	60
<b>FLUSH TOILET</b>														
For exclusive use of household .....	74	1 211	242	184	114	155	271	511	203	162	292	89	381	553
Also used by another household .....	—	27	2	—	3	—	—	6	—	1	1	—	1	11
None .....	—	82	117	40	161	165	58	49	60	22	44	158	47	97
<b>BATHTUB OR SHOWER</b>														
For exclusive use of household .....	74	893	234	115	111	152	238	299	144	156	212	87	276	417
Also used by another household .....	—	13	1	—	—	—	—	4	—	—	1	—	—	3
None .....	—	414	126	109	167	168	91	263	119	29	124	160	153	241
<b>COMPLETE KITCHEN FACILITIES</b>														
For exclusive use of household .....	74	977	250	140	115	172	265	402	175	168	277	105	293	465
Also used by another household .....	—	13	—	—	—	—	1	—	—	—	—	—	—	—
No complete kitchen facilities .....	—	330	111	84	163	148	63	164	88	17	60	142	136	196
<b>UNITS IN STRUCTURE</b>														
1 .....	25	1 101	317	220	236	284	300	486	229	131	287	212	348	554
2 or more .....	49	215	44	3	33	32	22	71	16	47	49	26	79	101
Mobile home or trailer .....	—	4	—	1	9	4	7	9	18	7	1	9	2	6
<b>ROOMS</b>														
1 room .....	—	17	1	10	1	1	—	7	8	4	—	3	4	9
2 rooms .....	—	92	10	12	38	16	12	36	8	13	16	5	36	29
3 rooms .....	5	216	26	27	53	67	30	175	34	28	95	33	76	132
4 rooms .....	5	379	95	89	89	93	138	164	86	53	105	104	123	195
5 rooms .....	45	269	89	48	35	93	84	94	64	47	67	59	113	163
6 rooms .....	18	206	99	27	44	38	50	56	49	30	43	32	57	97
7 rooms .....	1	90	25	10	15	8	9	25	9	7	8	8	16	28
8 rooms or more .....	—	51	16	1	3	4	6	9	5	3	2	3	4	8
Median, all occupied units .....	5.1	4.4	5.0	4.2	4.0	4.3	4.4	3.9	4.4	4.4	4.0	4.3	4.3	4.3
Median, owner occupied units .....	—	5.3	5.5	4.8	5.0	4.7	4.8	4.8	5.0	4.9	4.5	5.1	5.0	5.0
Median, renter occupied units .....	5.1	3.8	4.2	4.0	3.5	3.8	4.0	3.4	4.0	3.8	3.6	4.0	3.7	3.8
<b>PERSONS</b>														
1 person .....	1	249	61	41	60	63	51	152	58	33	70	30	67	122
2 persons .....	12	294	65	53	52	82	79	141	47	43	76	60	82	156
3 persons .....	15	199	49	32	42	46	48	77	46	33	45	29	66	78
4 persons .....	20	139	53	20	34	37	38	60	34	32	40	24	55	76
5 persons .....	8	132	47	28	24	30	38	41	19	17	32	30	46	72
6 persons .....	12	112	32	22	15	23	25	37	22	10	27	16	29	42
7 persons .....	2	71	25	13	18	17	23	19	9	8	14	17	25	37
8 persons or more .....	4	124	29	15	33	22	27	39	28	9	33	41	59	78
Median, all occupied units .....	4.0	3.1	3.6	3.1	3.1	2.8	3.2	2.4	3.1	3.0	3.0	3.7	3.5	3.2
Median, owner occupied units .....	—	3.0	3.7	2.8	3.6	2.5	2.9	2.3	3.4	2.9	2.9	3.2	3.7	3.4
Median, renter occupied units .....	4.0	3.2	3.4	3.3	2.8	3.3	3.7	2.6	2.8	3.1	3.1	4.2	3.3	3.0
<b>PERSONS PER ROOM</b>														
<b>All occupied units</b> .....	74	1 320	361	224	278	320	329	566	263	185	337	247	429	661
1.00 or less .....	59	963	282	166	191	228	234	426	193	145	240	150	291	465
1.01 to 1.50 .....	11	194	51	32	44	50	54	65	41	23	43	41	64	97
1.51 or more .....	4	163	28	26	43	42	41	75	29	17	54	56	74	99
<b>With all plumbing facilities</b> .....	74	800	189	101	99	136	215	257	118	134	188	82	246	356
1.00 or less .....	59	625	152	78	73	100	168	210	88	107	149	53	175	258
1.01 to 1.50 .....	11	129	28	18	19	23	31	27	22	17	23	16	41	56
1.51 or more .....	4	46	9	5	7	13	16	20	8	10	16	13	30	42

Table 25. **Occupancy, Utilization, and Plumbing Characteristics of Housing Units With Negro Head of Household, for Places of 2,500 to 10,000 Inhabitants: 1970—Continued**

(For minimum base for derived figures (percent, median, etc.) and meaning of symbols, see text)

Places With 400 or More Negro Population	Jonesboro	La Fayette	Lakeland	Lawrenceville	Louisville	Lyons	McDonough	McRae	Madison	Manchester	Metter	Millen	Monroe
Total Negro population	861	487	780	538	1 446	1 074	1 078	1 264	1 629	1 680	900	1 803	2 524
All occupied housing units	202	142	172	145	391	297	232	312	446	456	232	510	624
<b>POPULATION</b>													
Population in housing units	855	479	768	535	1 416	1 075	1 061	1 241	1 630	1 657	855	1 795	2 447
Per occupied unit	4.2	3.4	4.5	3.7	3.6	3.6	4.6	4.0	3.7	3.6	3.7	3.5	3.9
Owner	4.1	3.6	4.7	3.7	3.5	4.0	3.9	3.9	3.7	3.3	3.3	3.8	3.6
Renter	4.5	3.1	4.1	3.7	3.7	3.5	4.7	4.1	3.6	4.1	3.9	3.3	4.0
<b>TENURE</b>													
Owner occupied	137	77	104	56	195	82	40	191	182	284	71	232	165
Renter occupied	65	65	68	89	196	215	192	121	264	172	161	278	461
<b>PLUMBING FACILITIES</b>													
With all plumbing facilities	154	116	64	119	215	144	142	193	288	248	150	202	513
Lacking some or all plumbing facilities	48	26	108	26	176	153	90	119	158	208	82	308	113
Lacking only hot water	10	8	15	5	20	31	30	15	33	48	8	38	18
Lacking other plumbing facilities	38	18	93	21	156	122	60	104	125	160	74	270	95
<b>PIPED WATER IN STRUCTURE</b>													
Hot and cold	159	118	65	123	227	156	146	217	300	267	157	255	548
Cold only	20	23	55	14	70	90	63	60	92	148	46	154	47
None	23	1	52	8	94	51	23	35	54	41	29	101	31
<b>FLUSH TOILET</b>													
For exclusive use of household	170	139	83	131	255	209	186	247	354	386	177	346	539
Also used by another household	1	—	—	1	8	—	1	4	2	1	—	29	26
None	31	3	89	13	128	88	45	61	90	69	55	135	61
<b>BATHTUB OR SHOWER</b>													
For exclusive use of household	166	124	82	125	238	179	175	213	321	298	159	248	540
Also used by another household	—	—	—	1	5	1	7	1	3	1	—	2	23
None	36	18	90	19	148	117	56	98	122	157	73	260	63
<b>COMPLETE KITCHEN FACILITIES</b>													
For exclusive use of household	168	136	108	129	255	186	193	242	352	330	189	285	551
Also used by another household	—	—	—	—	—	1	1	—	—	—	—	—	10
No complete kitchen facilities	34	6	64	16	136	110	38	70	94	126	43	225	65
<b>UNITS IN STRUCTURE</b>													
1	195	115	169	83	313	215	171	296	374	402	193	415	329
2 or more	7	26	1	50	75	78	61	15	71	44	37	90	290
Mobile home or trailer	—	1	2	12	3	4	—	1	1	10	2	5	7
<b>ROOMS</b>													
1 room	—	—	1	2	1	11	1	1	2	4	—	4	10
2 rooms	4	3	1	2	18	20	15	6	41	47	4	59	28
3 rooms	15	8	17	25	73	77	62	29	91	66	35	81	138
4 rooms	48	48	62	52	101	52	72	82	119	159	74	142	259
5 rooms	51	40	35	33	101	64	51	80	110	88	64	106	129
6 rooms	61	26	35	26	82	61	25	76	63	63	41	83	49
7 rooms	20	9	16	4	13	6	5	26	13	22	14	25	12
8 rooms or more	3	8	5	1	2	6	1	12	7	2	—	10	7
Median, all occupied units	5.2	4.8	4.6	4.3	4.5	4.3	4.0	5.0	4.2	4.2	4.5	4.3	4.0
Median, owner occupied units	5.5	5.3	5.2	4.7	5.1	5.6	4.6	5.5	5.0	4.5	5.2	5.1	4.6
Median, renter occupied units	4.6	4.2	4.2	4.1	3.8	3.6	3.9	4.2	3.7	3.7	4.3	3.7	3.9
<b>PERSONS</b>													
1 person	20	24	35	29	91	80	27	52	94	82	32	126	98
2 persons	43	34	32	29	75	67	33	68	109	111	57	115	121
3 persons	37	28	15	25	64	26	38	45	48	83	42	74	105
4 persons	17	21	17	17	51	22	32	53	53	43	32	52	80
5 persons	27	15	12	13	36	24	23	17	41	37	20	47	78
6 persons	19	8	14	13	23	31	22	28	26	25	18	23	46
7 persons	11	7	15	6	10	20	10	27	28	10	23	16	49
8 persons or more	28	5	32	13	41	27	41	36	48	47	21	50	49
Median, all occupied units	3.6	3.0	3.7	3.1	3.0	2.6	4.1	3.3	2.9	2.9	3.1	2.7	3.4
Median, owner occupied units	3.3	3.2	4.2	3.2	3.0	2.8	2.5	3.1	3.1	2.8	2.9	2.8	2.9
Median, renter occupied units	4.3	2.5	3.1	3.0	2.9	2.5	4.3	3.7	2.8	3.4	3.3	2.6	3.6
<b>PERSONS PER ROOM</b>													
All occupied units	202	142	172	145	391	297	232	312	446	456	232	510	624
1.00 or less	146	121	112	109	304	219	133	235	315	339	176	383	423
1.01 to 1.50	34	18	23	21	44	45	53	42	74	63	38	66	120
1.51 or more	22	3	37	15	43	33	46	35	57	54	18	61	80
With all plumbing facilities	154	116	64	119	215	144	142	193	288	248	150	202	513
1.00 or less	116	101	47	96	175	108	88	155	208	190	121	158	349
1.01 to 1.50	27	13	11	15	22	24	41	25	52	36	25	29	104
1.51 or more	11	2	6	8	18	12	13	13	28	22	4	15	60

Table 25. **Occupancy, Utilization, and Plumbing Characteristics of Housing Units With Negro Head of Household, for Places of 2,500 to 10,000 Inhabitants: 1970—Continued**

[For minimum base for derived figures (percent, median, etc.) and meaning of symbols, see text]

Places With 400 or More Negro Population	Montezuma	Nashville	Norcross	Ocala	Pelham	Perry	Quitman	Rockmart	St. Marys	St. Simons (U)	Sandersville	Soperton	Summerville
Total Negro population	2 348	726	472	1 521	2 104	2 880	2 460	661	701	600	2 951	1 024	1 004
All occupied housing units	644	205	116	392	556	708	670	159	162	205	814	261	274
<b>POPULATION</b>													
Population in housing units	2 311	724	472	1 520	2 102	2 833	2 440	661	704	598	2 874	1 023	1 005
Per occupied unit	3.6	3.5	4.1	3.9	3.8	4.0	3.6	4.2	4.3	2.9	3.5	3.9	3.7
Owner	3.7	3.4	3.7	3.5	3.7	4.0	3.7	3.9	4.5	2.8	3.7	3.8	3.8
Renter	3.5	3.6	4.7	4.3	3.9	4.0	3.6	4.3	3.8	3.0	3.4	4.0	3.5
<b>TENURE</b>													
Owner occupied	373	102	69	205	242	388	367	61	125	84	323	112	171
Renter occupied	273	103	47	187	314	320	303	98	37	121	491	149	103
<b>PLUMBING FACILITIES</b>													
With all plumbing facilities	365	99	46	151	387	376	280	101	134	131	298	116	225
Lacking some or all plumbing facilities	281	106	70	241	169	332	390	58	28	74	516	145	49
Lacking only hot water	109	20	1	48	39	105	76	7	10	13	44	35	14
Lacking other plumbing facilities	172	86	69	193	130	227	314	51	18	61	472	110	35
<b>PIPED WATER IN STRUCTURE</b>													
Hot and cold	390	112	54	161	398	403	297	113	136	156	329	131	235
Cold only	224	81	29	185	139	257	298	37	18	31	219	82	27
None	32	12	33	46	19	48	75	9	8	18	266	48	12
<b>FLUSH TOILET</b>													
For exclusive use of household	594	184	50	226	501	624	504	140	147	157	388	175	251
Also used by another household	10	—	—	—	7	5	4	4	—	12	9	—	5
None	42	21	66	166	48	79	162	15	15	36	417	86	18
<b>BATHTUB OR SHOWER</b>													
For exclusive use of household	475	119	47	199	427	487	358	109	145	145	350	158	239
Also used by another household	5	—	—	—	8	—	2	6	—	12	5	—	5
None	166	86	69	193	121	221	310	44	17	48	459	103	30
<b>COMPLETE KITCHEN FACILITIES</b>													
For exclusive use of household	464	154	73	243	457	536	412	142	147	163	425	156	245
Also used by another household	—	2	—	—	—	—	2	—	—	11	2	—	4
No complete kitchen facilities	182	49	43	149	99	172	258	15	15	31	387	105	25
<b>UNITS IN STRUCTURE</b>													
1	556	177	103	374	402	603	585	116	146	175	687	233	224
2 or more	88	20	12	16	152	100	76	43	15	30	126	21	43
Mobile home or trailer	2	8	1	2	2	5	9	—	1	—	1	7	7
<b>ROOMS</b>													
1 room	8	7	—	3	12	8	2	—	1	23	9	—	4
2 rooms	59	4	7	28	10	40	27	6	—	11	137	7	7
3 rooms	117	23	23	67	122	171	153	31	12	15	161	49	26
4 rooms	183	68	31	129	146	224	200	48	27	81	245	93	82
5 rooms	143	54	25	80	129	125	128	33	49	32	122	58	80
6 rooms	90	31	26	63	104	95	111	20	41	30	88	35	49
7 rooms	38	13	2	15	23	31	32	14	20	11	38	14	22
8 rooms or more	8	5	2	7	10	14	7	7	12	2	14	5	4
Median, all occupied units	4.3	4.5	4.4	4.3	4.4	4.1	4.3	4.4	5.3	4.2	3.9	4.3	4.7
Median, owner occupied units	4.7	5.0	4.9	4.7	5.2	4.7	5.0	5.0	5.6	5.4	4.8	4.9	5.1
Median, renter occupied units	3.7	4.1	3.7	3.9	3.9	3.4	3.7	4.1	4.4	3.8	3.4	4.0	4.1
<b>PERSONS</b>													
1 person	151	40	13	83	104	126	149	27	21	63	204	58	48
2 persons	145	53	32	77	141	131	164	38	26	59	178	49	60
3 persons	89	25	16	54	59	102	85	17	22	25	109	35	35
4 persons	64	28	11	43	67	102	61	16	16	16	83	30	43
5 persons	68	15	10	37	54	68	62	10	29	13	66	20	29
6 persons	40	17	9	33	41	58	46	13	13	10	55	22	28
7 persons	32	12	13	17	30	52	37	18	18	13	42	20	17
8 persons or more	57	15	12	48	60	69	66	20	17	6	77	27	14
Median, all occupied units	2.8	2.9	3.3	3.2	3.1	3.5	2.8	3.4	4.3	2.2	2.7	3.2	3.3
Median, owner occupied units	2.8	3.0	3.0	2.6	2.9	3.6	2.7	2.9	4.5	2.3	3.0	3.0	3.5
Median, renter occupied units	2.8	2.6	5.0	3.8	3.3	3.3	2.8	3.7	3.4	2.1	2.6	3.3	3.2
<b>PERSONS PER ROOM</b>													
All occupied units	644	205	116	392	556	708	670	159	162	205	814	261	274
1.00 or less	484	153	76	269	403	478	488	106	117	168	577	182	216
1.01 to 1.50	83	35	22	58	90	111	88	29	34	13	107	40	46
1.51 or more	79	17	18	65	63	119	74	24	11	24	130	39	12
With all plumbing facilities	365	99	46	151	387	376	280	101	134	131	298	116	225
1.00 or less	292	75	36	110	292	268	225	76	96	112	236	83	179
1.01 to 1.50	41	17	7	26	66	68	39	16	29	10	42	22	38
1.51 or more	32	7	3	15	29	40	16	9	9	9	20	11	8

Table 25. **Occupancy, Utilization, and Plumbing Characteristics of Housing Units With Negro Head of Household, for Places of 2,500 to 10,000 Inhabitants: 1970—Continued**

(For minimum base for derived figures (percent, median, etc.) and meaning of symbols, see text)

Places With 400 or More Negro Population	Swainsboro	Sylvania	Sylvester	Thomson	Thunderbolt	Toccoa	Union City	Vidalia	Villa Rica	Washington	Waynesboro	West Point	Winder
Total Negro population	2 495	1 365	1 607	2 385	1 382	1 661	724	3 102	921	2 239	2 854	2 062	1 230
All occupied housing units	703	421	429	650	189	464	163	847	190	708	854	591	331
<b>POPULATION</b>													
Population in housing units	2 493	1 356	1 606	2 320	602	1 644	719	3 086	917	2 228	2 777	2 058	1 224
Per occupied unit	3.5	3.2	3.7	3.6	3.2	3.5	4.4	3.6	4.8	3.1	3.3	3.5	3.5
Owner	3.5	3.5	3.6	3.6	3.2	3.5	4.6	3.5	4.8	3.1	3.0	3.5	3.4
Renter	3.6	3.1	3.8	3.5	3.2	3.6	4.3	3.8	4.8	3.2	3.3	3.5	3.5
<b>TENURE</b>													
Owner occupied	261	100	174	215	111	261	73	332	97	359	212	185	103
Renter occupied	442	321	255	435	78	203	90	515	93	349	642	406	248
<b>PLUMBING FACILITIES</b>													
With all plumbing facilities	286	169	210	399	171	355	106	375	80	233	343	300	190
Lacking some or all plumbing facilities	417	252	219	251	18	109	57	472	110	475	511	291	161
Lacking only hot water	52	34	24	59	8	25	3	213	3	30	51	81	6
Lacking other plumbing facilities	365	218	195	192	10	84	54	259	107	445	460	210	155
<b>PIPED WATER IN STRUCTURE</b>													
Hot and cold	313	214	237	416	171	368	112	406	90	275	420	326	228
Cold only	193	174	118	198	16	96	22	417	58	100	234	185	81
None	197	33	74	36	2	—	29	24	42	333	200	80	42
<b>FLUSH TOILET</b>													
For exclusive use of household	429	338	312	571	185	453	109	793	100	288	591	464	226
Also used by another household	8	32	—	16	2	2	1	6	—	5	10	20	52
None	266	51	117	63	2	9	53	48	90	415	253	107	73
<b>BATHTUB OR SHOWER</b>													
For exclusive use of household	344	203	237	460	179	382	110	591	86	286	401	387	201
Also used by another household	4	4	—	1	—	—	—	—	—	—	—	15	23
None	355	214	192	189	10	81	53	256	104	422	453	189	127
<b>COMPLETE KITCHEN FACILITIES</b>													
For exclusive use of household	392	257	250	481	178	451	126	668	135	301	438	425	257
Also used by another household	—	2	—	2	1	—	2	—	—	1	—	1	16
No complete kitchen facilities	311	162	179	167	10	13	35	179	55	406	416	165	78
<b>UNITS IN STRUCTURE</b>													
1	604	300	373	452	163	348	118	770	160	594	659	495	177
2 or more	95	121	53	191	26	90	45	74	28	110	185	96	164
Mobile home or trailer	4	—	3	7	—	26	—	3	2	4	10	—	10
<b>ROOMS</b>													
1 room	3	2	3	3	—	1	1	9	—	18	17	—	41
2 rooms	49	12	64	61	1	19	8	30	9	67	108	77	23
3 rooms	167	71	119	143	20	45	39	130	33	153	268	190	82
4 rooms	195	172	119	190	37	147	68	240	66	206	207	161	92
5 rooms	148	75	49	158	55	132	30	255	41	128	146	94	76
6 rooms	103	67	50	75	33	84	14	134	27	96	74	49	27
7 rooms	28	17	17	10	31	27	2	36	12	28	23	14	6
8 rooms or more	10	5	8	10	12	9	1	13	2	12	11	6	4
Median, all occupied units	4.2	4.2	3.7	4.1	5.2	4.7	4.0	4.6	4.3	4.1	3.7	3.7	3.8
Median, owner occupied units	5.2	5.7	4.7	5.0	5.7	5.0	4.6	5.2	4.9	4.8	4.9	4.8	4.4
Median, renter occupied units	3.6	4.0	3.4	3.7	4.2	4.2	3.6	4.1	3.8	3.5	3.3	3.3	3.4
<b>PERSONS</b>													
1 person	168	112	90	130	30	72	19	176	21	194	253	133	84
2 persons	148	102	92	143	59	127	30	198	32	164	201	146	83
3 persons	83	59	54	126	34	63	18	125	25	100	92	85	37
4 persons	94	44	54	67	30	70	23	78	18	77	84	60	47
5 persons	64	37	38	50	13	44	23	82	22	64	71	47	30
6 persons	52	24	30	47	8	38	17	69	24	44	46	37	19
7 persons	35	14	22	34	9	23	11	41	18	30	43	37	23
8 persons or more	59	29	49	53	6	27	22	78	30	35	64	46	28
Median, all occupied units	2.9	2.5	3.1	2.9	2.7	3.0	4.1	2.9	4.4	2.5	2.4	2.7	2.7
Median, owner occupied units	2.9	2.8	3.0	3.0	2.5	2.9	4.1	2.6	4.2	2.5	2.3	2.7	2.8
Median, renter occupied units	2.9	2.4	3.2	2.9	2.9	3.2	4.2	3.1	4.7	2.5	2.4	2.7	2.7
<b>PERSONS PER ROOM</b>													
All occupied units	703	421	429	650	189	464	163	847	190	708	854	591	351
1.00 or less	509	333	285	483	171	366	92	628	108	548	625	418	258
1.01 to 1.50	106	56	74	81	14	65	35	130	36	87	99	69	57
1.51 or more	88	32	70	86	4	33	36	89	46	73	130	104	36
With all plumbing facilities	286	169	210	399	171	355	106	375	80	233	343	300	190
1.00 or less	234	146	146	313	155	293	66	271	52	200	262	227	148
1.01 to 1.50	34	17	39	60	13	47	23	69	18	25	49	38	32
1.51 or more	18	6	25	26	3	15	17	35	10	8	32	35	10

Table 26. Financial Characteristics of Housing Units With Negro Head of Household, for Places of 2,500 to 10,000 Inhabitants: 1970

(For minimum base for derived figures (percent, median, etc.) and meaning of symbols, see text)

**Places With 400 or More Negro Population**

**VALUE**

*Specified owner occupied<sup>1</sup>*

Less than \$5,000	269	80	165	217	114	115	157	110	522	83	302	204	200	79
\$5,000 to \$9,999	126	6	65	67	40	26	72	38	180	36	56	29	79	38
\$10,000 to \$14,999	111	35	81	98	43	57	55	36	239	28	131	80	82	26
\$15,000 to \$19,999	22	30	11	28	21	20	17	27	59	10	68	52	19	10
\$20,000 to \$24,999	3	5	4	19	5	7	3	5	31	8	30	31	11	3
\$25,000 to \$34,999	3	1	4	4	3	4	2	10	2	1	6	8	7	1
\$35,000 or more	4	1	—	—	2	1	2	1	1	1	7	6	1	1
Median	\$5 300	\$9 800	\$5 700	\$6 500	\$6 600	\$6 800	\$5 500	\$6 800	\$6 300	\$5 600	\$8 700	\$9 500	\$5 900	\$5 300

*With all plumbing facilities*

Less than \$5,000	182	58	125	159	87	100	86	93	375	71	249	168	163	49
\$5,000 to \$9,999	65	2	39	32	22	17	26	26	99	26	26	18	48	13
\$10,000 to \$14,999	89	24	67	79	34	53	37	34	182	26	111	58	77	21
\$15,000 to \$19,999	19	25	11	25	21	18	12	25	53	10	65	49	18	10
\$20,000 to \$24,999	3	5	4	19	5	7	3	4	29	8	30	30	11	3
\$25,000 or more	2	1	—	3	3	4	3	2	9	—	6	8	7	1
Median	\$5 900	\$10 400	\$6 100	\$7 200	\$7 400	\$7 100	\$7 000	\$7 400	\$6 900	\$6 100	\$9 500	\$10 600	\$6 500	\$7 200

**CONTRACT RENT**

*Specified renter occupied<sup>2</sup>*

Less than \$30	205	84	264	317	130	86	343	137	348	97	366	237	269	109
\$30 to \$39	61	30	126	107	59	61	243	78	160	27	100	63	103	49
\$40 to \$59	43	27	67	110	18	13	55	16	77	6	71	36	48	18
\$60 to \$79	61	19	46	81	27	2	19	23	71	31	127	59	87	24
\$80 to \$99	22	6	8	8	9	2	4	11	12	19	28	62	19	6
\$100 to \$149	—	—	—	2	—	—	—	1	4	5	14	7	4	—
\$150 or more	1	—	—	2	—	—	1	—	1	—	7	1	3	2
No cash rent	17	2	17	7	17	8	21	7	23	9	19	7	5	10
Median	\$38	\$34	\$30	\$34	\$30	\$30	\$30	\$30	\$45	\$40	\$44	\$36	\$30	\$30

*With all plumbing facilities*

Less than \$40	91	64	94	131	90	43	97	55	157	74	259	155	155	48
\$40 to \$59	28	39	41	57	45	34	71	22	70	16	85	44	50	24
\$60 to \$79	37	19	37	60	27	2	16	18	61	27	117	42	76	13
\$80 to \$99	18	6	7	7	9	1	3	8	12	19	28	57	18	6
\$100 to \$149	—	—	—	2	—	—	—	1	3	5	12	6	4	—
\$150 or more	—	—	—	2	—	—	1	—	1	—	7	1	3	—
No cash rent	8	—	9	3	9	6	6	5	10	7	10	3	4	5
Median	\$45	\$37	\$41	\$42	\$37	\$30	\$30	\$43	\$41	\$51	\$45	\$52	\$45	\$37

**Places With 400 or More Negro Population**

	Cochran	Commerce	Conyers	Cuthbert	Dawson	Dock Junction (U)	Danalsville	Douglasville	Eastman	Easton	Elberton	Fairburn	Fitzgerald	Forsyth
--	---------	----------	---------	----------	--------	-------------------	-------------	--------------	---------	--------	----------	----------	------------	---------

**VALUE**

*Specified owner occupied<sup>1</sup>*

Less than \$5,000	136	93	139	420	314	110	164	157	166	205	212	80	403	217
\$5,000 to \$9,999	75	37	48	250	153	18	75	46	105	46	72	21	218	69
\$10,000 to \$14,999	52	50	47	130	121	62	65	74	41	88	91	37	139	76
\$15,000 to \$19,999	5	3	25	36	19	22	14	22	10	35	29	7	28	38
\$20,000 to \$24,999	3	2	14	2	9	5	4	11	4	24	10	5	14	19
\$25,000 to \$34,999	1	1	4	2	7	4	1	3	2	7	3	5	1	8
\$35,000 or more	—	—	1	—	2	1	1	1	3	2	7	5	1	4
Median	\$5000	\$5 600	\$7 100	\$5000	\$5 100	\$7 100	\$5 300	\$6 500	\$5000	\$7 900	\$6 500	\$7 500	\$5000	\$7 000

*With all plumbing facilities*

Less than \$5,000	80	65	106	279	177	77	65	107	81	140	182	63	280	161
\$5,000 to \$9,999	33	17	25	130	51	7	16	23	38	20	49	11	119	33
\$10,000 to \$14,999	42	42	39	113	88	42	32	47	25	55	84	30	121	61
\$15,000 to \$19,999	4	3	23	32	19	21	10	22	8	29	29	7	25	35
\$20,000 to \$24,999	1	2	14	2	8	5	1	11	4	24	10	5	12	18
\$25,000 or more	—	1	4	2	7	1	1	3	2	7	3	5	—	7
Median	\$5 600	\$6 100	\$8 500	\$5 200	\$6 500	\$8 000	\$6 700	\$7 200	\$5 400	\$9 500	\$7 100	\$8 500	\$5 600	\$8 400

**CONTRACT RENT**

*Specified renter occupied<sup>2</sup>*

Less than \$30	261	67	146	267	535	96	131	156	206	283	403	121	469	227
\$30 to \$39	210	37	53	200	312	12	60	39	109	131	125	18	317	154
\$40 to \$59	24	9	31	25	103	30	19	21	35	72	102	27	78	36
\$60 to \$79	16	11	24	19	71	24	12	46	25	58	143	49	45	20
\$80 to \$99	1	2	30	2	23	17	12	41	5	9	16	7	12	—
\$100 to \$149	—	—	—	1	—	4	5	—	1	1	5	11	—	—
\$150 or more	—	—	—	—	—	2	—	1	—	1	—	—	—	—
No cash rent	10	8	20	26	26	7	23	4	30	12	11	9	15	17
Median	\$30	\$30	\$35	\$30	\$30	\$41	\$30	\$44	\$30	\$31	\$37	\$44	\$30	\$30

*With all plumbing facilities*

Less than \$40	41	27	77	75	147	57	30	95	66	114	276	70	265	36
\$40 to \$59	24	13	21	53	72	15	20	22	32	60	119	16	206	22
\$60 to \$79	13	11	21	16	53	18	3	27	20	40	130	39	39	10
\$80 to \$99	1	2	29	2	13	17	3	41	5	9	15	6	11	—
\$100 to \$149	—	—	—	1	—	4	—	—	1	1	5	6	—	—
\$150 or more	—	—	—	—	—	2	—	—	—	—	1	—	—	—
No cash rent	3	1	6	3	9	1	4	4	7	4	6	3	7	4
Median	\$33	\$40	\$54	\$32	\$39	\$52	\$31	\$57	\$39	\$39	\$42	\$49	\$30	\$35

<sup>1</sup>Limited to one-family homes on less than 10 acres and no business on property.

<sup>2</sup>Excludes one-family homes on 10 acres or more.

Table 26. Financial Characteristics of Housing Units With Negro Head of Household, for Places of 2,500 to 10,000 Inhabitants: 1970—Continued

[For minimum base for derived figures (percent, median, etc.) and meaning of symbols, see text]

Places With 400 or More Negro Population

VALUE

Specified owner occupied <sup>1</sup>	Fort Stewart (U)	Fort Valley	Garden City	Glennville	Gordon	Greensboro	Hartwell	Hawkinsville	Hazlehurst	Hinesville	Hogansville	Homerville	Jackson	Jesup
Less than \$5,000	162	73	40	45	102	71	81	76	34	33	81	41	40	76
\$5,000 to \$9,999	239	100	25	47	71	71	89	60	42	58	25	25	73	126
\$10,000 to \$14,999	110	31	12	26	8	13	17	11	5	14	6	4	19	37
\$15,000 to \$19,999	54	15	3	1	1	5	8	4	8	3	2	2	23	19
\$20,000 to \$24,999	14	4	1	1	2	1	1	1	1	6	1	4	4	6
\$25,000 to \$34,999	9	1	1	1	1	1	1	1	1	1	2	3	3	1
\$35,000 or more	2	2	1	1	1	1	1	1	1	1	2	1	2	2
Median	\$7 500	\$6 600	\$5 100	\$6 100	\$5 000	\$5 600	\$5 900	\$6 600	\$6 000	\$5 100	\$5 000	\$8 100	\$6 700	\$6 700

With all plumbing facilities	Fort Stewart (U)	Fort Valley	Garden City	Glennville	Gordon	Greensboro	Hartwell	Hawkinsville	Hazlehurst	Hinesville	Hogansville	Homerville	Jackson	Jesup
Less than \$5,000	76	20	16	9	29	45	33	10	15	42	11	20	36	36
\$5,000 to \$9,999	182	77	20	32	34	68	71	41	29	53	17	58	108	108
\$10,000 to \$14,999	102	28	8	24	7	12	16	9	4	14	6	37	31	31
\$15,000 to \$19,999	52	15	3	1	1	5	6	3	6	3	2	23	16	16
\$20,000 to \$24,999	14	4	1	1	2	1	1	1	1	6	1	4	5	5
\$25,000 or more	11	3	1	1	1	1	1	1	1	1	2	3	2	2
Median	\$8 900	\$8 300	\$6 300	\$7 900	\$5 900	\$6 000	\$6 800	\$7 500	\$6 400	\$6 000	\$6 900	\$9 500	\$7 300	\$7 300

Specified renter occupied <sup>2</sup>	Fort Stewart (U)	Fort Valley	Garden City	Glennville	Gordon	Greensboro	Hartwell	Hawkinsville	Hazlehurst	Hinesville	Hogansville	Homerville	Jackson	Jesup
Less than \$30	1	205	76	95	108	59	78	217	81	14	130	115	98	151
\$30 to \$39	1	154	23	18	15	19	28	99	15	13	16	16	39	113
\$40 to \$59	1	204	19	16	14	25	20	27	20	26	8	11	62	91
\$60 to \$79	1	55	2	3	3	10	5	4	4	15	1	4	14	2
\$80 to \$99	1	9	1	1	1	1	1	1	1	5	1	3	2	2
\$100 to \$149	27	16	1	3	1	1	1	1	13	1	1	1	1	1
\$150 or more	1	1	1	1	1	1	1	1	1	1	1	1	1	1
No cash rent	40	48	8	7	3	6	4	7	7	3	7	12	14	22
Median	\$110	\$38	\$30	\$30	\$30	\$30	\$30	\$30	\$30	\$53	\$30	\$30	\$33	\$33

Places With 400 or More Negro Population

VALUE

Specified owner occupied <sup>1</sup>	Jonesboro	La Fayette	Lakeland	Lawrenceville	Louisville	Lyons	McDonough	McRae	Madison	Manchester	Metter	Millen	Monroe
Less than \$5,000	21	26	49	7	66	51	11	96	56	129	23	89	59
\$5,000 to \$9,999	50	35	43	7	74	23	20	62	64	113	27	87	57
\$10,000 to \$14,999	32	10	3	12	27	4	4	18	40	11	12	24	23
\$15,000 to \$19,999	18	1	1	10	10	1	2	5	5	5	5	9	6
\$20,000 to \$24,999	3	1	1	2	1	1	1	1	1	1	1	4	5
\$25,000 to \$34,999	4	1	1	1	1	1	1	3	1	2	1	3	1
\$35,000 or more	3	1	1	2	2	1	1	1	1	2	1	4	1
Median	\$9 400	\$5 900	\$5 000	\$12 000	\$6 200	\$5 000	\$6 300	\$5 000	\$6 900	\$5 100	\$6 500	\$5 900	\$6 300

With all plumbing facilities	Jonesboro	La Fayette	Lakeland	Lawrenceville	Louisville	Lyons	McDonough	McRae	Madison	Manchester	Metter	Millen	Monroe
Less than \$5,000	12	19	17	6	35	16	1	63	36	67	10	24	36
\$5,000 to \$9,999	41	33	27	5	57	17	14	57	54	88	24	65	50
\$10,000 to \$14,999	28	10	3	12	25	3	4	15	40	8	11	20	20
\$15,000 to \$19,999	17	1	1	10	9	1	1	5	5	4	4	6	6
\$20,000 to \$24,999	2	1	1	2	1	1	1	1	1	1	1	4	3
\$25,000 or more	7	1	1	2	2	1	1	1	1	3	1	7	1
Median	\$10 100	\$6 200	\$6 300	\$12 000	\$7 100	\$5 400	\$7 400	\$5 600	\$7 900	\$5 800	\$7 500	\$7 400	\$7 000

Specified renter occupied <sup>2</sup>	Jonesboro	La Fayette	Lakeland	Lawrenceville	Louisville	Lyons	McDonough	McRae	Madison	Manchester	Metter	Millen	Monroe
Less than \$30	9	28	40	27	117	105	67	78	102	116	86	199	88
\$30 to \$39	8	21	9	6	23	43	38	12	49	23	30	34	70
\$40 to \$59	20	7	4	27	35	47	64	17	73	11	24	23	218
\$60 to \$79	17	3	2	13	2	6	13	5	7	5	8	4	68
\$80 to \$99	2	2	1	5	1	2	1	1	1	1	1	1	1
\$100 to \$149	2	1	1	3	1	1	1	1	1	1	1	1	1
\$150 or more	1	1	1	1	1	1	1	1	1	1	1	1	1
No cash rent	9	3	12	5	18	8	7	8	8	15	5	15	11
Median	\$46	\$31	\$30	\$45	\$30	\$30	\$36	\$30	\$21	\$30	\$30	\$30	\$45

With all plumbing facilities	Jonesboro	La Fayette	Lakeland	Lawrenceville	Louisville	Lyons	McDonough	McRae	Madison	Manchester	Metter	Millen	Monroe
Less than \$40	8	35	4	19	41	52	52	21	54	39	60	44	110
\$40 to \$59	12	6	3	27	30	42	52	14	67	11	22	21	199
\$60 to \$79	15	3	2	13	1	6	12	5	7	5	8	3	65
\$80 to \$99	2	2	1	5	1	2	1	1	1	1	1	1	1
\$100 to \$149	2	1	1	3	1	1	1	1	1	1	1	1	1
\$150 or more	1	1	1	1	1	1	1	1	1	1	1	1	1
No cash rent	6	1	1	2	2	4	2	5	6	4	4	1	6
Median	\$49	\$33	\$52	\$50	\$38	\$40	\$42	\$39	\$42	\$32	\$34	\$35	\$47

<sup>1</sup>Limited to one-family homes on less than 10 acres and no business on property.

<sup>2</sup>Excludes one-family homes on 10 acres or more.

Table 26. **Financial Characteristics of Housing Units With Negro Head of Household, for Places of 2,500 to 10,000 Inhabitants: 1970—Continued**

[For minimum base for derived figures (percent, median, etc.) and meaning of symbols, see text]

Places With 400 or More Negro Population	Montezuma	Nashville	Norcross	Ocala	Pelham	Perry	Quitman	Rockmart	St. Marys	St. Simons (U)	Sandersville	Soperton	Summersville
	<b>VALUE</b>												
Specified owner occupied <sup>1</sup>	361	94	65	198	233	372	352	58	117	79	304	103	155
Less than \$5,000	192	54	29	144	124	111	206	25	26	18	174	44	58
\$5,000 to \$9,999	132	26	16	36	75	151	108	28	47	31	94	38	53
\$10,000 to \$14,999	22	10	7	11	17	53	20	3	28	18	24	12	33
\$15,000 to \$19,999	10	1	9	4	7	35	15	2	14	10	8	6	8
\$20,000 to \$24,999	3	—	2	3	3	13	2	—	—	—	3	2	2
\$25,000 to \$34,999	2	3	2	—	3	6	1	—	1	—	1	1	—
\$35,000 or more	—	—	—	—	4	3	—	—	—	2	—	—	—
Median	\$5000	\$5000	\$5 800	\$5000	\$5000	\$6 800	\$5000	\$5 500	\$8 000	\$7 200	\$5000	\$5 600	\$6 300
With all plumbing facilities	222	57	30	91	169	262	193	51	97	61	171	69	126
Less than \$5,000	84	25	7	55	78	47	79	19	16	5	67	24	38
\$5,000 to \$9,999	103	19	6	24	58	114	79	27	41	26	72	28	46
\$10,000 to \$14,999	21	9	5	8	17	46	17	3	26	18	23	9	32
\$15,000 to \$19,999	9	1	9	3	7	35	15	2	13	10	6	5	8
\$20,000 to \$24,999	3	—	2	1	3	12	2	—	—	—	2	—	1
\$25,000 or more	2	3	1	—	6	8	1	—	1	2	1	1	—
Median	\$5 900	\$5 700	\$11 000	\$5000	\$5 400	\$8 000	\$5 800	\$5 900	\$8 700	\$9 800	\$5 900	\$6 300	\$7 000
<b>CONTRACT RENT</b>													
Specified renter occupied <sup>2</sup>	273	102	47	180	305	314	298	97	34	121	487	144	102
Less than \$30	137	54	14	128	107	163	216	47	11	38	366	91	33
\$30 to \$39	64	20	14	18	59	85	37	23	7	24	48	22	25
\$40 to \$59	45	15	11	10	112	28	17	15	10	51	33	4	25
\$60 to \$79	6	—	2	6	18	3	5	9	2	6	8	2	10
\$80 to \$99	2	1	—	—	—	1	—	1	—	—	—	1	1
\$100 to \$149	—	—	—	—	—	—	—	—	—	—	—	—	—
\$150 or more	—	—	—	—	—	—	—	—	—	—	—	—	—
No cash rent	19	11	6	18	9	33	22	1	4	5	31	26	8
Median	\$30	\$30	\$35	\$30	\$37	\$30	\$30	\$30	\$36	\$38	\$30	\$30	\$36
With all plumbing facilities	135	34	18	50	202	104	79	48	28	65	119	37	85
Less than \$40	80	24	4	31	88	60	57	24	15	20	72	24	49
\$40 to \$59	41	9	5	9	91	24	10	12	8	41	28	3	20
\$60 to \$79	6	—	2	4	18	3	1	9	2	1	8	2	10
\$80 to \$99	2	—	—	—	—	1	—	1	—	—	—	1	1
\$100 to \$149	—	—	—	—	—	—	—	—	—	—	—	—	—
\$150 or more	—	—	—	—	—	—	—	—	—	—	—	—	—
No cash rent	6	1	2	6	5	15	10	1	3	2	10	7	5
Median	\$35	\$33	\$51	\$31	\$42	\$35	\$30	\$39	\$36	\$43	\$34	\$32	\$36
<b>Places With 400 or More Negro Population</b>													
	Swainsboro	Sylvania	Sylvester	Thomson	Thunderbolt	Toccoa	Union City	Vidalia	Villa Rica	Washington	Waynesboro	West Point	Winder
<b>VALUE</b>													
Specified owner occupied <sup>1</sup>	230	97	166	201	110	231	69	321	88	333	195	178	82
Less than \$5,000	97	55	58	41	12	98	23	167	42	198	62	66	25
\$5,000 to \$9,999	99	29	55	63	29	102	20	116	27	99	67	83	45
\$10,000 to \$14,999	29	7	39	59	23	14	13	25	15	21	40	19	6
\$15,000 to \$19,999	22	5	5	29	16	11	4	7	4	12	21	5	2
\$20,000 to \$24,999	3	—	4	5	21	3	4	1	—	2	2	2	2
\$25,000 to \$34,999	—	1	3	3	8	1	4	5	—	—	3	2	1
\$35,000 or more	—	—	2	1	—	2	1	—	—	1	—	1	—
Median	\$6 300	\$5000	\$6 700	\$9 700	\$13 400	\$5 600	\$7 400	\$5000	\$5 300	\$5000	\$7 000	\$6 100	\$6 400
With all plumbing facilities	157	65	108	185	102	186	51	154	48	143	119	137	55
Less than \$5,000	35	28	23	29	7	66	11	68	12	63	22	41	14
\$5,000 to \$9,999	72	24	39	60	26	93	15	61	18	50	43	68	30
\$10,000 to \$14,999	27	7	34	58	23	12	15	14	17	33	19	6	6
\$15,000 to \$19,999	21	5	5	29	16	10	4	5	4	10	17	4	2
\$20,000 to \$24,999	2	—	4	5	21	2	4	1	—	2	2	2	1
\$25,000 or more	—	1	3	4	9	3	5	4	—	1	2	3	2
Median	\$8 000	\$5 700	\$8 800	\$10 300	\$14 100	\$6 000	\$9 800	\$5 500	\$7 900	\$5 700	\$9 200	\$6 600	\$7 100
<b>CONTRACT RENT</b>													
Specified renter occupied <sup>2</sup>	434	317	250	434	75	200	84	513	86	344	633	400	244
Less than \$30	316	235	176	242	15	85	13	265	38	244	432	232	83
\$30 to \$39	44	43	35	72	17	39	10	88	19	28	72	101	48
\$40 to \$59	53	24	28	88	18	50	21	131	22	27	79	35	77
\$60 to \$79	8	4	1	19	16	18	34	4	4	3	9	14	20
\$80 to \$99	—	—	5	3	1	2	2	1	—	1	7	1	5
\$100 to \$149	—	1	—	—	—	—	—	—	—	—	—	—	—
\$150 or more	—	—	—	—	2	—	—	—	—	—	3	2	3
No cash rent	13	10	5	10	6	6	2	23	3	40	31	15	8
Median	\$30	\$30	\$30	\$30	\$43	\$33	\$55	\$30	\$32	\$30	\$30	\$30	\$37
With all plumbing facilities	117	99	90	201	65	139	59	211	27	70	211	157	117
Less than \$40	59	70	67	91	23	68	3	132	11	37	117	105	35
\$40 to \$59	49	20	20	85	18	48	15	66	12	21	71	30	53
\$60 to \$79	6	4	—	18	16	17	30	3	2	3	9	14	18
\$80 to \$99	—	—	—	3	1	2	—	—	—	1	7	—	4
\$100 to \$149	—	—	—	—	2	—	—	—	—	—	—	—	—
\$150 or more	—	—	—	—	—	—	—	—	—	—	—	—	—
No cash rent	3	5	3	4	5	4	1	9	2	8	4	6	4
Median	\$39	\$33	\$30	\$41	\$48	\$40	\$63	\$35	\$42	\$37	\$37	\$34	\$49

<sup>1</sup>Limited to one-family homes on less than 10 acres and no business on property.

<sup>2</sup>Excludes one-family homes on 10 acres or more.





Table 27. Selected Characteristics for Places of 1,000 to 2,500 Inhabitants: 1970—Continued

(For minimum base for derived figures (percent, median, etc.) and meaning of symbols, see text)

Places	Total population	Total housing units	Year-round housing units													Vacant for sale only or for rent			
			Occupied housing units										1.01 or more persons per room						
			Owner occupied					Renter occupied											
			Total	Lacking some or all plumbing facilities	In one-unit structures	One-person households	Total	Lacking some or all plumbing facilities	Median number of rooms	Median value (dollars)	With Negro head of household	Total	Lacking some or all plumbing facilities	Median number of rooms	Median contract rent (dollars)		With Negro head of household		
Springfield	1 001	357	357	33	321	56	234	12	5.8	13 500	11	87	17	4.7	50	13	20	17	19
Stockbridge	1 561	466	466	54	404	58	319	24	5.7	14 300	75	128	28	4.5	62	45	53	40	10
Stone Mountain	1 899	572	572	130	459	95	313	30	5.6	12 100	86	244	97	4.2	52	99	67	36	11
Sugar Hill	1 745	556	556	74	484	71	414	40	5.5	13 500—	—	134	31	4.1	41	—	40	31	6
Talbotton	1 045	328	328	131	301	54	204	64	5.5	6 500	87	101	59	3.7	30—	73	62	15	10
Tennille	1 753	615	615	126	519	114	322	38	5.4	8 300	96	267	83	4.3	35	117	69	39	12
Trenton	1 523	482	481	64	434	44	341	30	5.1	9 000	—	123	30	4.2	46	—	45	34	11
Trion	1 965	693	693	8	579	81	510	3	5.1	7 200	12	164	4	4.3	47	5	47	44	11
Twin City	1 119	413	413	111	379	69	234	34	5.6	6 400	54	122	52	4.5	30	37	41	21	23
Unadilla	1 457	492	492	98	416	63	296	35	5.2	9 500	61	169	55	4.0	32	65	57	28	10
Union Point	1 624	591	591	154	533	122	376	68	5.0	5 900	82	167	67	4.0	30—	75	64	28	17
Unionville (U)	1 646	425	425	233	388	76	245	86	5.0	6 300	241	160	129	4.0	30—	155	134	59	20
Vienna	2 341	814	813	221	670	168	460	71	5.4	8 500	185	296	133	3.6	30—	186	114	49	32
Wadley	1 989	643	643	197	578	121	382	90	5.5	6 800	154	227	95	4.4	30	121	88	35	10
Warrenton	2 073	649	647	146	526	124	380	46	5.4	10 400	142	224	87	4.1	30—	137	100	56	15
Willacoochee	1 120	370	367	112	304	83	229	41	5.3	5000—	61	106	52	4.0	30—	47	56	33	19
Woodbine	1 002	324	324	47	285	41	234	24	5.7	10 200	71	65	9	4.7	56	27	32	24	6
Woodbury	1 422	444	444	114	367	77	310	54	5.2	7 900	87	103	48	3.7	30	60	80	31	20
Wrens	2 204	706	706	103	605	125	449	43	5.5	10 200	164	223	52	4.3	37	102	89	57	13
Wrightsville	2 106	763	763	160	640	136	398	19	5.6	9 900	48	305	123	3.9	32	128	78	35	34

Table 28. Selected Characteristics for Housing Units With Negro Head of Household, for Places of 1,000 to 2,500 Inhabitants: 1970

(For minimum base for derived figures (percent, median, etc.) and meaning of symbols, see text)

Places With 400 or More Negro Population	Total Negro population	Occupied housing units													With all plumbing facilities
		Owner occupied										Renter occupied		1.01 or more persons per room	
		Total	Lacking some or all plumbing facilities	In one-unit structures	One-person households	Total	Lacking some or all plumbing facilities	Median number of rooms	Median value (dollars)	Total	Lacking some or all plumbing facilities	Median number of rooms	Median contract rent (dollars)	Total	
Arlington	984	280	190	273	69	159	80	4.1	5000—	121	110	3.4	30—	82	17
Boston	775	196	122	170	36	118	67	5.0	5000—	78	55	4.1	30—	64	16
Buena Vista	897	238	148	210	46	130	65	4.7	5000—	108	83	3.9	30—	63	19
Butler	477	133	78	116	40	78	37	4.5	5000—	55	41	3.9	30—	38	12
Byran	592	136	60	105	21	75	34	4.5	8 300	61	26	3.7	32	58	31
Cave Springs	415	41	13	38	6	21	4	4.8	5000—	20	9	3.9	30—	11	6
Colquitt	491	141	94	122	29	49	27	4.8	5 900	92	67	3.9	30—	36	14
Darien	699	190	91	181	36	134	56	5.1	5 000	56	35	4.2	30—	42	17
Doerun	475	115	67	91	16	40	18	4.4	5000—	75	49	3.3	30—	42	10
East Dublin	575	150	87	145	23	79	31	5.2	5 700	71	56	4.1	30—	36	7
Edison	616	184	119	157	56	78	31	4.9	6 200	106	88	3.7	30—	45	18
Ellaville	622	175	109	164	38	105	48	4.3	5000—	70	61	3.5	30—	53	14
Folkston	864	186	97	154	21	108	44	5.1	5 800	78	53	3.8	30—	64	36
Fort Gaines	614	192	114	174	54	113	60	4.5	5000—	79	54	3.8	30—	43	16
Gainesville Cotton Mills (U)	664	157	75	103	25	62	16	5.2	7 100	95	59	3.6	53	61	35
Gray	995	222	138	206	36	154	88	4.6	5 200	68	50	3.7	30—	81	28
Greenville	630	182	91	164	35	114	52	4.5	5000—	68	39	3.7	30—	40	10
Hampton	483	110	24	78	14	51	7	5.2	5 800	59	17	4.1	44	42	33
Helena	417	117	73	111	26	71	33	4.6	5000—	46	40	3.7	30—	34	12
Jefferson	568	139	62	105	22	58	17	5.1	6 700	81	45	3.8	35	50	20
Jeffersonville	600	159	110	150	30	45	13	5.2	5 800	114	97	3.3	30—	54	6
Kingsland	776	177	76	150	24	137	53	4.8	5000—	40	23	4.3	30—	60	39
Lavonia	504	125	47	88	32	48	12	4.6	5 500	77	35	4.0	31	35	23
Lincoln Park (U)	1 646	417	315	370	71	134	66	4.4	5 800	283	249	3.4	30—	165	29
Lincolnton	452	108	55	96	13	34	6	5.1	5000—	74	49	4.0	30—	34	15
Lithonia	984	224	50	175	24	122	22	4.9	9 000	102	28	3.7	44	81	62
Lumber City	600	148	98	135	30	82	44	4.9	5000—	66	54	3.9	30—	44	13
Lumpkin	861	225	122	196	42	106	32	4.8	6 100	119	90	3.5	30—	78	29
Marshallville	1 020	244	164	238	45	147	74	4.8	5000—	97	90	3.5	30—	86	23
Meigs	592	125	80	101	19	41	23	4.5	5000—	84	57	4.0	30—	57	19
Monticello	1 121	291	149	234	58	120	38	5.1	6 100	171	111	3.3	30—	97	35
Mount Vernon	421	92	40	81	17	47	10	5.0	6 400	45	30	3.7	30—	29	16
Nicholls	500	120	72	101	18	56	21	4.9	5000—	64	51	3.9	30—	40	8
Oglethorpe	779	242	143	233	72	162	71	5.0	5000—	80	72	3.8	30—	53	15
Palmetto	699	181	76	170	30	129	44	5.0	6 700	52	32	4.2	35	43	21
Pearson	786	179	115	163	32	70	20	5.3	6 600	109	95	3.8	30—	65	9
Pembroke	411	100	46	95	19	62	23	5.4	5 600	38	23	4.3	30—	30	11
Phillipsburg (U)	2 319	621	315	538	124	354	130	5.0	5 000	267	185	3.7	30—	176	84
Reidsville	467	120	52	98	16	74	31	5.2	5000—	46	21	4.7	30	34	12
Reynolds	567	161	75	135	33	112	61	4.3	5000—	49	14	3.8	30	32	11
Richland	935	239	132	190	49	124	50	4.4	5000—	115	82	3.5	30—	77	31
Rochelle	596	168	107	154	29	75	41	4.3	5000—	93	66	3.8	30—	51	13
Royston	426	110	44	70	24	35	11	4.7	6 100	75	33	3.9	31	32	23
Shellman	617	177	144	167	43	74	55	4.3	5000—	103	89	3.2	30—	58	7
Social Circle	719	170	100	138	30	83	34	4.8	5 600	87	66	3.7	30—	55	24
Sparks	482	114	69	105	16	74	34	5.5	5000—	40	35	4.0	30—	33	7
Sparta	1 262	292	163	268	47	172	71	4.8	5000—	120	92	3.7	30—	96	31





**Table 29. Selected Characteristics for Counties: 1970—Continued**

[For minimum base for derived figures (percent, median, etc.) and meaning of symbols, see text]

Counties	Total population	Total housing units	Year-round housing units											Vacant for sale only or for rent			
			Lacking some or all plumbing facilities							Occupied housing units							
			Total	In one-unit structures	One-person households	Median number of rooms	With Negro head of household	Owner occupied		Renter occupied			1.01 or more persons per room				
								Total	Median value (dollars)	Total	Lacking some or all plumbing facilities	Median contract rent (dollars)	Total		With all plumbing facilities		
Total	Median value (dollars)	Total												Lacking some or all plumbing facilities		Median contract rent (dollars)	Total
Walton	23 404	7 137	7 133	1 619	5 878	828	4.9	1 404	4 156	11 000	2 585	1 004	42	1 023	565	174	
Ware	33 525	11 123	11 100	1 625	9 369	1 715	5.2	2 234	6 963	9 100	3 427	840	43	1 009	740	432	
Warren	6 669	1 969	1 963	830	1 752	275	4.9	871	1 071	7 800	718	486	30—	357	110	93	
Washington	17 480	5 484	5 481	2 232	4 850	848	4.8	2 285	2 804	8 400	2 206	1 398	30—	923	229	261	
Wayne	17 858	5 936	5 929	1 171	5 154	765	5.1	925	3 538	10 100	1 735	570	39	629	402	262	
Webster	2 362	696	695	332	647	92	4.8	304	346	7 800	295	226	30—	151	22	32	
Wheeler	4 596	1 496	1 493	522	1 362	220	5.1	311	949	6 500	436	215	30—	196	83	30	
White	7 742	2 635	2 601	544	2 205	269	5.1	86	1 882	10 100	5 519	820	60	2 016	1 562	369	
Whitfield	55 108	17 201	17 201	1 669	13 478	1 774	4.8	572	11 092	10 900	463	148	40	211	130	73	
Wilcox	6 998	2 511	2 485	893	2 276	373	5.0	541	1 423	7 000	724	416	30—	281	107	171	
Wilkes	10 184	3 489	3 489	1 221	3 113	571	5.1	1 319	2 174	8 600	1 021	642	30—	429	121	87	
Wilkinson	9 393	2 974	2 971	1 181	2 678	413	5.0	1 038	1 829	7 400	873	584	30—	463	142	127	
Worth	14 770	4 868	4 764	1 388	4 234	608	4.9	1 282	2 318	10 600	1 706	878	31	726	300	254	

**Table 30. Selected Characteristics of Housing Units With Negro Head of Household, for Counties: 1970**

[For minimum base for derived figures (percent, median, etc.) and meaning of symbols, see text]

Counties With 400 or More Negro Population	Total Negro population	Occupied housing units															
		Lacking some or all plumbing facilities					Owner occupied					Renter occupied			1.01 or more persons per room		
		Total	In one-unit structures	One-person households	Median number of rooms	With Negro head of household	Total	Median value (dollars)	Total	Lacking some or all plumbing facilities	Median contract rent (dollars)	Total	With all plumbing facilities				
														Total	Lacking some or all plumbing facilities	Total	Lacking some or all plumbing facilities
Total	Lacking some or all plumbing facilities													Total	Lacking some or all plumbing facilities	Total	With all plumbing facilities
Appling	2 670	606	287	537	70	4.8	330	5 300	276	159	30—	198	72				
Atkinson	1 879	412	288	379	74	4.4	143	5000—	269	240	30—	151	28				
Bacon	1 078	259	113	235	40	4.7	88	9 800	171	90	34	76	40				
Baker	2 054	463	273	440	60	4.2	193	8 400	270	206	30—	154	47				
Baldwin	12 998	2 260	1 118	1 785	334	4.3	1 060	8 100	1 200	802	30	733	268				
Barrow	2 873	705	409	504	117	4.2	249	6 900	456	313	34	225	66				
Bartow	4 181	1 022	443	904	143	4.6	555	7 400	467	264	38	261	115				
Ben Hill	4 121	1 129	483	974	244	4.6	537	5000—	592	309	30—	266	131				
Berrien	1 570	416	241	363	79	4.6	205	5000—	211	156	30—	112	39				
Bibb	49 506	13 441	2 614	8 299	2 366	4.0	4 623	9 200	8 818	2 081	42	3 657	2 858				
Bleckley	2 314	585	426	530	110	4.0	178	5000—	407	351	30—	201	36				
Brantley	589	152	119	150	32	4.4	81	5000—	71	70	30—	43	5				
Brooks	6 343	1 535	1 072	1 410	274	4.5	742	5000—	793	668	30—	484	103				
Bryan	1 778	405	305	391	65	4.8	241	5000—	164	140	30—	136	24				
Bulloch	11 453	2 698	1 552	2 411	380	4.6	869	7 400	1 829	1 334	30—	784	235				
Burke	10 988	2 722	1 992	2 455	581	4.0	850	7 100	1 872	1 574	30—	926	184				
Butts	4 538	964	570	863	114	4.3	358	7 400	606	465	30—	361	116				
Calhoun	4 166	1 017	706	966	223	4.0	407	5000—	610	527	30—	362	100				
Camden	4 102	991	460	902	148	5.0	800	5 500	191	109	30	270	131				
Candler	2 075	478	281	436	51	4.8	129	6 400	349	230	30—	141	42				
Carroll	7 395	1 670	854	1 344	178	4.3	659	7 000	1 011	616	33	576	226				
Charlton	1 914	418	246	375	45	4.7	264	5000—	154	117	30—	135	55				
Chatham	63 676	18 029	3 233	13 073	3 681	4.7	7 718	7 700	10 311	2 310	41	3 210	2 609				
Chattahoochee	4 490	423	120	227	21	5.1	139	7 000	284	70	40	137	83				
Chattanooga	1 982	493	189	428	68	4.7	294	6 200	199	101	33	127	66				
Cherokee	1 144	278	87	233	34	4.5	177	5 400	101	39	34	64	38				
Clarke	12 806	3 510	777	2 348	596	4.4	1 652	8 500	1 858	448	47	768	522				
Clay	2 242	579	423	550	117	4.3	277	5000—	302	260	30—	172	32				
Clayton	4 447	998	424	909	103	4.9	593	10 700	405	260	45	298	134				
Clinch	2 032	451	340	408	69	4.1	120	5000—	331	280	30—	175	38				
Cobb	8 180	2 031	465	1 383	268	4.5	978	10 700	1 053	250	55	538	366				
Coffee	5 886	1 312	623	1 022	172	4.6	562	6 900	750	469	30—	466	197				
Colquitt	7 560	1 889	966	1 553	357	4.2	570	6 100	1 319	796	30	590	240				
Columbia	4 856	1 141	692	996	143	4.3	529	7 400	612	483	30—	386	116				
Cook	3 801	868	446	792	128	4.6	469	5 000	399	280	31	297	118				
Coweta	10 301	2 536	1 333	2 229	351	4.3	1 092	7 400	1 444	916	30	744	250				
Crawford	3 060	630	501	618	66	4.3	247	6 300	383	349	30—	260	32				
Crisp	7 284	1 867	866	1 285	368	4.1	638	6 600	1 229	664	34	572	294				
Decatur	9 335	2 313	1 401	2 143	422	4.7	1 156	5000—	1 157	866	30—	635	181				
De Kalb	56 874	13 714	842	9 475	1 500	5.0	7 660	13 700	6 054	524	69	3 255	2 993				
Dodge	3 981	963	670	869	164	4.3	462	5000—	501	422	30—	306	69				
Doyle	5 210	1 241	886	1 165	208	4.1	471	5000—	770	648	30—	427	85				
Dougherty	30 700	7 804	2 077	4 704	1 483	3.8	2 363	11 200	5 441	1 728	38	2 386	1 752				
Douglas	2 639	582	267	489	47	4.6	333	6 500	249	129	40	193	81				
Early	5 824	1 393	1 007	1 330	269	4.0	464	5 800	929	785	30—	528	86				
Echols	493	94	76	89	12	4.1	22	5 000	72	68	30—	45	8				
Effingham	3 324	731	565	691	104	4.9	448	5000—	283	268	30—	235	37				
Elbert	5 509	1 349	710	1 102	204	4.4	537	6 000	812	507	31	406	151				
Emanuel	5 553	1 403	960	1 288	265	4.3	520	5 600	883	736	30—	425	85				
Evans	2 555	639	389	568	105	4.8	331	5 600	308	235	30—	170	58				
Fayette	1 954	384	279	375	46	4.3	115	9 000	269	247	30—	172	40				
Floyd	9 605	2 559	545	1 675	473	4.3	964	7 300	1 595	385	40	594	453				
Franklin	1 539	353	216	303	56	4.4	112	6 300	241	181	30—	113	37				
Fulton	237 439	66 845	2 556	32 956	11 087	4.3	23 860	14 900	42 985	2 050	66	12 931	12 235				
Glascock	556	128	112	120	20	4.2	16	5000—	112	105	30—	53	5				



**Table A-1. Computer Allocation Rates for Nonresponse or Inconsistency for the State: 1970**

[The term "allocation" means that a characteristic was assigned in the absence of a machine-readable entry or changed to make consistent with other entries during the computer editing. For minimum base for derived figures (percent, median, etc.) and meaning of symbols, see text]

**The State  
Inside and Outside Standard  
Metropolitan Statistical Areas  
Urban and Rural**

	The State	Inside SMSA's			Outside SMSA's	Urban	Rural
		Total	In central cities	Not in central cities			
<b>All year-round housing units (number)</b> .....	<b>1 466 268</b>	<b>726 257</b>	<b>348 322</b>	<b>379 935</b>	<b>738 011</b>	<b>896 182</b>	<b>576 684</b>
<b>Piped water in structures</b> .....	<b>2.2</b>	<b>2.0</b>	<b>2.3</b>	<b>1.6</b>	<b>2.4</b>	<b>2.2</b>	<b>2.1</b>
Hot and cold .....	1.9	1.9	2.3	1.5	1.9	2.0	1.7
Cold only .....	0.2	0.1	0.1	-	0.3	0.2	0.2
None .....	0.1	-	-	-	0.2	-	0.3
<b>Flush toilet</b> .....	<b>1.4</b>	<b>1.4</b>	<b>1.6</b>	<b>1.2</b>	<b>1.5</b>	<b>1.4</b>	<b>1.5</b>
For exclusive use of household .....	1.2	1.3	1.6	1.1	1.2	1.3	1.1
Also used by another household .....	-	-	-	-	-	-	-
None .....	0.2	-	-	0.1	0.3	-	0.4
<b>Bath tub or shower</b> .....	<b>1.5</b>	<b>1.4</b>	<b>1.7</b>	<b>1.1</b>	<b>1.5</b>	<b>1.4</b>	<b>1.5</b>
For exclusive use of household .....	1.2	1.3	1.6	1.1	1.1	1.3	1.1
Also used by another household .....	-	-	-	-	-	-	-
None .....	0.2	-	-	0.1	0.4	0.1	0.4
<b>Complete kitchen facilities</b> .....	<b>2.2</b>	<b>1.7</b>	<b>2.0</b>	<b>1.5</b>	<b>2.6</b>	<b>1.8</b>	<b>2.8</b>
For exclusive use of household .....	1.4	1.5	1.9	1.2	1.3	1.5	1.2
Also used by another household .....	-	-	-	-	-	-	-
No complete kitchen facilities .....	0.8	0.2	0.1	0.3	1.3	0.2	1.6
<b>Units in structure</b> .....	<b>3.3</b>	<b>2.9</b>	<b>3.1</b>	<b>2.7</b>	<b>3.7</b>	<b>2.9</b>	<b>4.0</b>
1 .....	1.5	1.2	1.3	1.1	1.8	1.3	1.8
2 or more .....	0.8	1.3	1.7	0.9	0.4	1.3	0.2
Mobile home or trailer .....	1.0	0.4	0.2	0.6	1.5	0.3	2.9
<b>Rooms</b> .....	<b>1.3</b>	<b>1.3</b>	<b>1.5</b>	<b>1.1</b>	<b>1.4</b>	<b>1.3</b>	<b>1.4</b>
1 room .....	-	-	-	-	-	-	-
2 rooms .....	-	-	0.1	-	-	-	-
3 rooms .....	0.2	0.2	0.2	0.1	0.1	0.2	0.1
4 rooms .....	0.3	0.3	0.3	0.2	0.4	0.3	0.4
5 rooms .....	0.4	0.3	0.4	0.3	0.4	0.3	0.4
6 rooms .....	0.3	0.3	0.3	0.3	0.3	0.3	0.3
7 rooms .....	0.1	0.1	0.1	0.1	0.1	0.1	0.1
8 rooms .....	-	0.1	-	0.1	-	0.1	-
9 rooms or more .....	-	-	-	-	-	-	-
<b>Access</b> .....	<b>0.3</b>	<b>0.5</b>	<b>0.8</b>	<b>0.3</b>	<b>0.2</b>	<b>0.5</b>	<b>0.1</b>
<b>Specified owner occupied (number)<sup>1</sup></b> .....	<b>652 999</b>	<b>353 582</b>	<b>137 614</b>	<b>215 968</b>	<b>299 417</b>	<b>429 756</b>	<b>223 248</b>
Value .....	2.6	2.5	2.8	2.3	2.7	2.3	3.1
Less than \$5,000 .....	0.4	0.1	0.1	0.1	0.6	0.2	0.7
\$5,000 to \$9,999 .....	0.6	0.4	0.6	0.3	0.8	0.5	0.9
\$10,000 to \$14,999 .....	0.6	0.6	0.8	0.5	0.6	0.6	0.6
\$15,000 to \$19,999 .....	0.5	0.6	0.6	0.5	0.3	0.6	0.4
\$20,000 to \$24,999 .....	0.2	0.3	0.3	0.3	0.2	0.2	0.2
\$25,000 to \$34,999 .....	0.2	0.3	0.2	0.3	0.1	0.2	0.2
\$35,000 to \$49,999 .....	0.1	0.1	0.1	0.2	-	0.1	0.1
\$50,000 or more .....	-	0.1	0.1	0.1	-	0.1	-
<b>Specified vacant for sale (number)<sup>1</sup></b> .....	<b>10 338</b>	<b>6 085</b>	<b>1 973</b>	<b>4 112</b>	<b>4 253</b>	<b>6 572</b>	<b>3 766</b>
Sales price asked .....	8.3	7.5	11.7	5.5	9.5	8.2	8.6
<b>Specified renter occupied (number)<sup>2</sup></b> .....	<b>445 967</b>	<b>273 647</b>	<b>170 883</b>	<b>102 764</b>	<b>172 320</b>	<b>360 501</b>	<b>65 464</b>
Contract rent .....	7.2	6.0	6.5	5.4	9.0	6.3	10.7
Less than \$30 .....	1.6	0.5	0.5	0.4	3.4	0.9	4.6
\$30 to \$39 .....	0.8	0.5	0.7	0.2	1.3	0.7	1.3
\$40 to \$59 .....	1.5	1.2	1.6	0.7	2.0	1.4	1.9
\$60 to \$79 .....	1.2	1.3	1.6	0.8	1.1	1.3	1.2
\$80 to \$99 .....	0.7	0.8	0.9	0.7	0.5	0.7	0.6
\$100 to \$119 .....	0.5	0.6	0.5	0.7	0.3	0.5	0.4
\$120 to \$149 .....	0.5	0.6	0.4	0.9	0.2	0.5	0.4
\$150 to \$199 .....	0.3	0.4	0.2	0.7	0.1	0.3	0.2
\$200 or more .....	0.1	0.2	0.1	0.3	-	0.1	0.1
<b>Specified vacant for rent (number)<sup>2</sup></b> .....	<b>38 944</b>	<b>22 925</b>	<b>13 592</b>	<b>9 333</b>	<b>16 019</b>	<b>29 069</b>	<b>9 873</b>
Rent asked .....	31.3	23.8	24.0	23.6	42.0	26.8	44.5
<b>All occupied housing units (number)</b> .....	<b>1 369 225</b>	<b>688 758</b>	<b>328 006</b>	<b>360 752</b>	<b>680 467</b>	<b>847 174</b>	<b>322 031</b>
<b>Tenure</b> .....	<b>2.0</b>	<b>1.9</b>	<b>2.1</b>	<b>1.8</b>	<b>2.1</b>	<b>1.9</b>	<b>2.3</b>
Owner occupied .....	1.1	0.9	0.8	1.0	1.3	0.9	1.4
Cooperative or condominium .....	-	-	-	-	-	-	-
Rented for cash rent .....	0.9	1.0	1.3	0.7	0.7	1.0	0.7
No cash rent .....	0.1	-	-	-	0.1	-	0.2
<b>Telephone</b> .....	<b>3.7</b>	<b>4.0</b>	<b>4.8</b>	<b>3.3</b>	<b>3.3</b>	<b>3.9</b>	<b>3.3</b>
Available .....	2.8	3.3	3.7	2.9	2.4	3.1	2.4
None .....	0.8	0.7	1.1	0.4	1.0	0.8	1.0
<b>All year-round vacant housing units (number)</b> .....	<b>97 643</b>	<b>39 499</b>	<b>20 316</b>	<b>19 183</b>	<b>57 544</b>	<b>49 008</b>	<b>48 633</b>
<b>Vacancy status</b> .....	<b>3.3</b>	<b>3.3</b>	<b>3.5</b>	<b>3.1</b>	<b>3.2</b>	<b>3.3</b>	<b>3.2</b>
For sale only .....	1.2	1.1	0.8	1.5	1.2	0.9	1.4
For rent .....	1.6	1.9	2.4	1.4	1.4	2.1	1.2
Other year-round .....	0.4	0.3	0.3	0.3	0.6	0.3	0.6
<b>Duration of vacancy</b> .....	<b>15.1</b>	<b>13.1</b>	<b>14.9</b>	<b>11.3</b>	<b>16.5</b>	<b>13.5</b>	<b>18.8</b>
Less than 2 months .....	7.5	8.5	9.9	7.0	6.9	8.4	6.7
2 up to 6 months .....	3.4	2.7	3.0	2.4	3.9	2.9	3.9
6 months or more .....	4.1	1.9	2.0	1.9	5.6	2.2	6.2

<sup>1</sup>Limited to one-family homes on less than 10 acres and no business on property.

<sup>2</sup>Excludes one-family homes on 10 acres or more and all "no cash rent" units.

<sup>3</sup>Excludes one-family homes on 10 acres or more.









Table A-3. Computer Allocation Rates for Nonresponse or Inconsistency for Counties: 1970—Continued

[The term "allocation" means that a characteristic was assigned in the absence of a machine-readable entry or changed to make consistent with other entries during the computer editing. For minimum base for derived figures (percent, median, etc.) and meaning of symbols, see text]

Counties	Year-round housing units					Occupied housing units				Year-round vacant housing units		
	Total	Percent allocations				Total	Percent allocations			Total	Percent allocations in vacancy slots	
		Rooms	Piped water	Flush toilet	Bathtub or shower		Units in structure	Tenure	Value <sup>1</sup>			Contract rent <sup>2</sup>
Madison	4 343	1.2	1.7	1.3	2.0	4.6	4 159	1.9	3.7	10.5	184	7.6
Marion	1 537	0.4	1.9	0.5	0.8	2.3	1 410	2.8	0.8	8.5	127	1.4
Meriwether	5 930	1.8	3.2	2.2	2.5	6.9	5 470	2.9	4.1	9.6	460	4.3
Miller	2 136	2.5	3.7	2.2	2.2	4.4	1 919	2.9	3.2	5.5	217	1.8
Mitchell	5 794	1.7	2.5	1.7	1.9	3.5	5 343	2.5	2.7	15.3	451	19.6
Monroe	3 215	0.9	2.2	0.9	1.1	2.2	2 967	1.5	1.6	9.0	248	0.8
Montgomery	1 929	1.7	4.4	2.9	2.1	4.8	1 738	2.4	3.5	21.3	191	2.1
Morgan	3 015	2.7	3.2	2.4	2.5	5.7	2 799	2.6	4.6	15.1	215	0.9
Murray	4 091	1.9	2.1	1.8	2.9	4.6	3 863	2.7	3.8	6.9	228	12.3
Muscogee	56 678	1.0	1.7	1.2	1.2	3.1	52 303	1.8	1.7	5.2	4 375	3.1
Newton	7 970	1.1	2.9	1.1	1.2	3.2	7 603	1.7	1.4	6.2	367	1.6
Oconee	2 605	2.1	1.8	1.4	1.8	4.5	2 489	2.2	4.7	8.3	114	-
Oglethorpe	2 358	1.8	2.5	2.2	2.4	4.2	2 174	2.6	2.9	8.3	184	0.5
Paulding	5 400	1.5	2.0	1.5	2.0	5.8	5 188	2.4	3.9	9.9	212	10.8
Peach	4 527	1.3	4.5	1.4	1.7	2.7	4 245	2.0	2.2	8.6	282	4.6
Pickens	3 176	1.7	3.0	2.5	1.7	5.3	2 934	3.0	4.3	12.7	242	9.1
Pierce	2 929	2.3	3.0	2.3	2.5	5.2	2 733	3.1	5.5	11.5	196	9.7
Pike	2 344	0.7	1.3	0.4	0.6	1.8	2 079	2.0	3.0	11.8	265	0.4
Polk	9 904	1.0	1.8	1.0	1.2	2.7	9 316	1.4	1.7	6.2	588	2.2
Pulaski	2 818	2.0	5.0	2.2	2.7	4.6	2 540	3.5	2.9	13.5	278	5.4
Putnam	3 102	0.9	2.6	1.2	1.5	5.1	2 300	2.7	2.5	7.0	802	0.6
Quitman	631	0.6	2.9	2.4	2.5	4.1	588	0.7	4.5	4.8	43	-
Rabun	3 427	0.8	1.5	0.9	0.9	2.9	2 685	3.6	2.4	11.4	742	0.5
Randolph	2 990	1.9	3.3	2.2	2.4	3.7	2 623	3.8	4.0	7.7	367	1.1
Richmond	47 721	1.4	2.4	1.4	1.6	3.3	44 464	2.5	2.5	7.4	3 257	3.8
Rockdale	5 531	0.9	1.7	1.1	1.1	2.9	5 199	1.5	2.8	8.0	332	1.8
Schley	982	0.7	1.8	1.0	1.3	7.3	908	1.5	2.6	3.8	74	-
Screven	4 216	1.2	3.5	1.1	1.4	3.3	3 749	2.1	3.7	6.4	467	1.5
Seminole	2 423	1.9	3.3	1.9	2.1	3.9	2 117	3.8	5.2	31.5	306	8.2
Spalding	13 076	1.0	2.0	1.0	1.0	2.6	12 199	1.5	1.6	5.1	877	2.3
Stephens	6 909	4.0	4.3	4.1	4.1	5.4	6 459	5.0	4.5	8.4	450	2.9
Stewart	1 959	1.8	1.8	1.2	1.6	3.4	1 782	1.9	2.3	12.3	177	1.7
Sumter	8 425	2.0	4.0	2.0	2.0	3.5	7 613	2.8	2.5	8.9	812	1.0
Talbot	1 922	0.9	3.2	2.0	0.9	2.8	1 737	1.8	4.5	12.6	185	1.1
Taliaferro	895	1.6	2.7	1.7	1.8	3.2	761	2.8	6.7	13.3	134	-
Tattnall	4 518	1.4	2.9	1.6	1.4	3.8	4 224	2.1	3.2	7.7	294	1.4
Taylor	2 453	1.4	2.6	1.5	2.0	4.3	2 268	1.9	4.5	9.5	185	2.7
Telfair	3 810	1.5	2.9	1.6	1.5	3.5	3 401	2.6	3.0	12.4	409	9.5
Terrell	3 551	1.3	2.3	1.4	1.5	5.9	3 256	2.3	2.6	11.9	295	1.7
Thomas	11 016	1.1	2.1	1.3	1.5	3.2	10 112	2.2	1.9	10.6	904	7.3
Tift	8 413	1.1	2.2	1.2	1.8	3.2	7 877	1.8	2.3	9.2	536	4.5
Toombs	6 229	1.5	2.8	1.4	1.5	3.2	5 761	2.3	3.6	9.7	468	3.4
Towns	1 731	1.1	1.7	0.9	0.9	4.2	1 411	4.1	1.5	8.4	320	-
Treutlen	1 832	2.1	4.4	2.2	2.6	4.2	1 683	3.1	3.0	8.2	149	4.0
Troup	14 922	1.4	2.6	1.8	1.6	3.1	14 012	2.1	2.2	8.8	910	2.6
Turner	2 935	0.7	1.4	0.9	1.0	3.6	2 611	2.0	3.9	14.1	324	1.2
Twiggs	2 245	1.9	2.7	1.8	2.0	4.1	2 081	2.3	3.1	9.3	164	0.6
Union	2 570	0.8	2.0	0.9	0.9	4.6	2 174	2.3	2.2	17.4	396	1.5
Upson	7 816	0.9	2.8	1.1	1.0	2.6	7 382	1.7	1.6	6.5	434	2.1
Walker	16 406	0.9	1.7	1.1	1.0	2.1	15 636	1.5	1.9	8.1	770	4.3
Walton	7 133	1.2	1.8	1.0	1.5	3.7	6 741	1.4	3.2	6.4	392	1.3
Ware	11 100	1.6	2.8	1.8	1.9	4.0	10 390	2.2	3.0	12.0	710	7.0
Warren	1 963	2.4	3.3	2.1	2.1	4.6	1 789	2.9	4.7	12.6	174	1.1
Washington	5 481	2.5	3.6	2.6	2.8	3.9	5 010	3.0	2.6	6.7	471	4.0
Wayne	5 929	1.5	2.7	1.7	1.6	3.4	5 273	2.6	2.4	7.4	656	2.0
Webster	695	2.2	3.0	2.7	7.8	5.2	641	2.7	9.0	5.7	54	1.9
Wheeler	1 493	2.4	3.8	2.7	2.7	4.0	1 385	1.9	4.4	10.0	108	-
White	2 601	1.1	1.6	1.0	1.0	3.0	2 345	2.2	2.5	11.7	256	2.0
Whitfield	17 201	0.9	1.7	0.9	1.1	3.6	16 611	1.4	1.8	6.0	590	1.7
Wilcox	2 485	2.3	3.2	2.4	3.0	4.7	2 147	4.7	4.3	11.0	338	16.8
Wilkes	3 489	1.4	2.3	1.7	3.1	3.4	3 195	2.1	3.4	6.1	294	0.7
Wilkinson	2 971	1.1	1.9	1.1	1.1	4.8	2 702	2.1	3.0	7.9	269	1.9
Worth	4 764	0.8	2.0	0.7	0.8	3.8	4 224	2.3	2.6	26.7	540	0.9

<sup>1</sup>Limited to one-family homes on less than 10 acres and no business on property.

<sup>2</sup>Excludes one-family homes on 10 acres or more and all "no cash rent" units.

# GEORGIA

Urbanized Areas (For Chattanooga, Tenn.-Ga. U.A. Map, See HC(1)-A Tennessee)

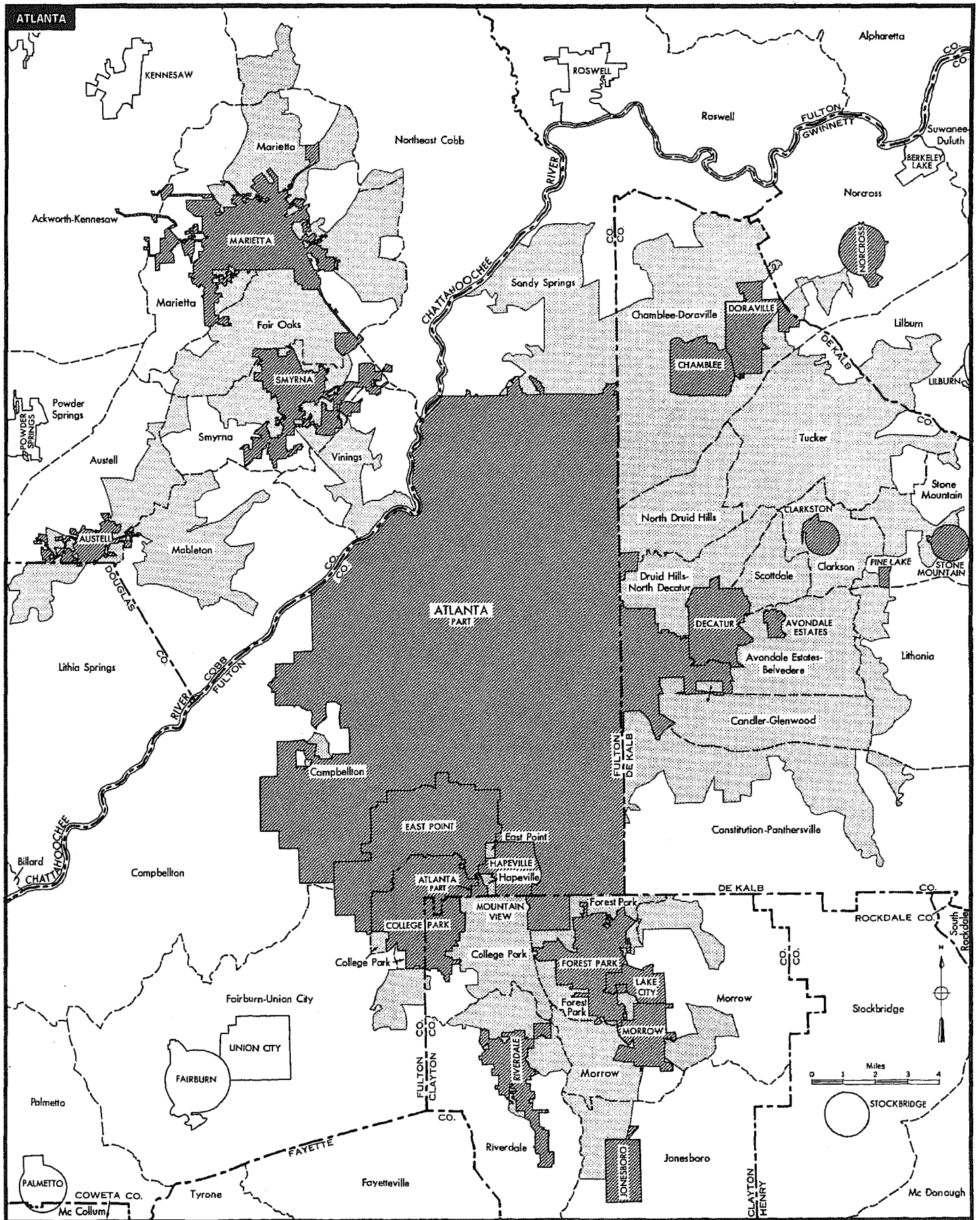

# GEORGIA

## Urbanized Areas

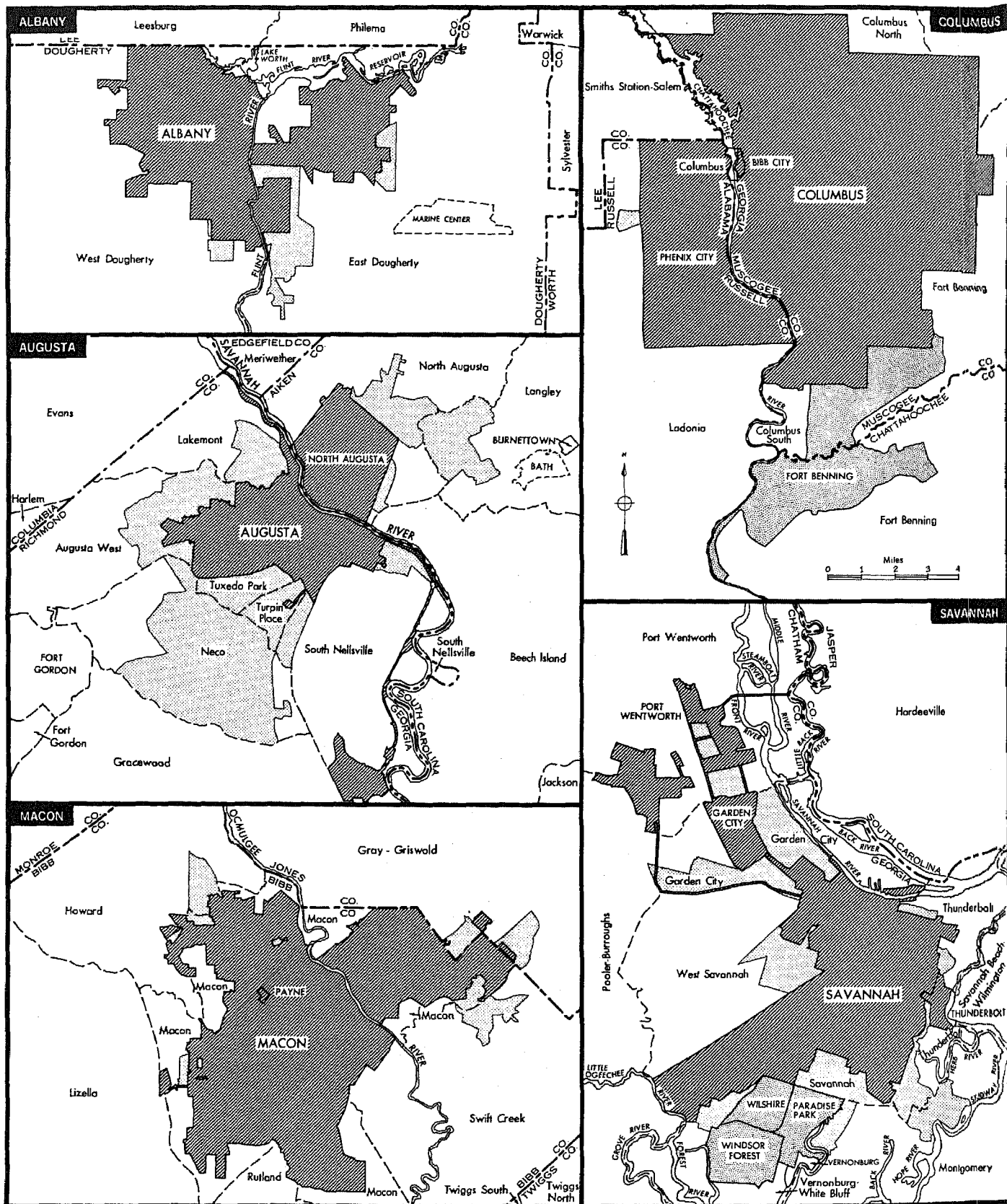

COMPONENTS OF URBANIZED AREA	BOUNDARY SYMBOLS
Incorporated Places	State
Unincorporated Places	County
Unincorporated Area	Census County Division
	Incorporated Place
	Unincorporated Place Outside Urbanized Area

Metropolitan Map Series showing boundaries in detail are available at cost on request to the Bureau of the Census.